

*Thurston Stanley*

Claus Spreckels

Wm. G. Irwin

# Claus Spreckels & Co. ... Bankers ...

*Thurston Stanley*

HONOLULU, H. I.

San Francisco Agents . . . The Nevada Bank of San Francisco

DRAW EXCHANGE ON

<i>SAN FRANCISCO</i>	<i>The Nevada Bank of San Francisco</i>
<i>LONDON</i>	<i>The Union Bank of London, Ltd.</i>
<i>NEW YORK</i>	<i>American Exchange National Bank</i>
<i>CHICAGO</i>	<i>Merchants National Bank</i>
<i>PARIS</i>	<i>Comptoir National d'Escompte de Paris</i>
<i>BERLIN</i>	<i>Dresdner Bank</i>
<i>HONGKONG AND YOKOHAMA</i>	<i>Hongkong &amp; Shanghai Banking Corporation</i>
<i>NEW ZEALAND AND AUSTRALIA</i>	<i>Bank of New Zealand</i>
<i>VICTORIA AND VANCOUVER</i>	<i>Bank of Montreal</i>

Transact a General Banking and Exchange Business

- Term and Ordinary Deposits Received
- Loans Made on Approved Security
- Commercial and Travelers Credits Issued
- Bills of Exchange Bought and Sold

SPECIAL ATTENTION GIVEN TO COLLECTIONS  
WHICH ARE ACCOUNTED FOR PROMPTLY AND  
AT LOWEST CURRENT RATES . . . . .

WM. G. IRWIN,  
President and Manager,  
WALTER M. GIFFARD,  
Secretary and Treasurer.

CLAUS SPRECKELS  
Vice President  
THEO. C. PORTER,  
Auditor.

**WM. G. IRWIN & CO., Ltd.**

Sugar Factors

—AND—

**Commission Agents**

HONOLULU, H I.

AGENTS FOR THE

*Oceanic Steamship Company*

—OF—

*San Francisco, Cal.*

# The Hawaiian Opera House

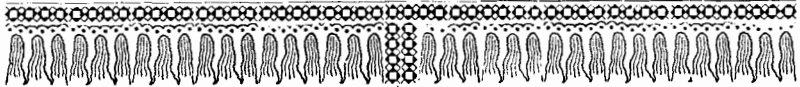

*Is the Equal of any  
Theatre in San  
Francisco.*

Whole Building  
Lighted by  
Electricity.



Full and Complete Stock of Scenery  
painted by W. M. T. PORTER,  
the famous Scenic Artist.

Has a Seating Capacity  
of 1000



*Stage Large and Fixtures  
Complete.*



For full description, see article on Hawaiian Opera House, in Honolulu Sketch.

Managers of *first class* companies abroad will apply for terms, etc., to

*Proprs. Hawaiian Opera House,*

*Honolulu, H. I.*

# JOHN NOTT

Dimond Block, 95-97 King St.

Importer and Dealer in . . .

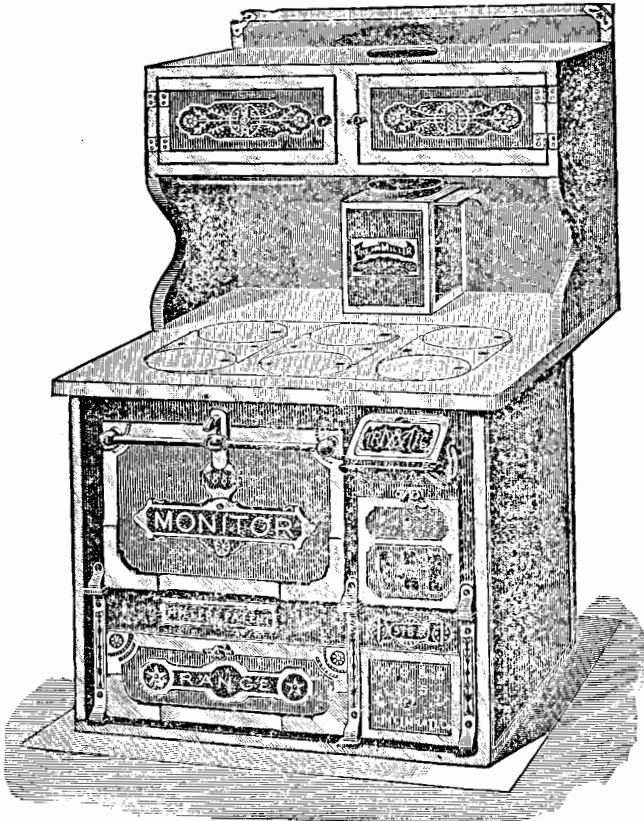

Housekeeping Goods  
and Kitchen Utensils  
Agate Ware in great  
variety, white, gray  
and silver plated . . .

Steel and Iron Ranges  
Stoves and Fixtures

Lamps and Fixtures

Rubber Hose

LIFT and FORCE PUMPS  
WATER CLOSETS . . .  
METALS . . . . .  
PLUMBERS' STOCK . . .  
WATER and SOIL PIPES

Plumbing, Tin, Copper and Sheet Iron Work .

# Metropolitan Meat Co.

*S. J. Waller, Manager*

BUTCHERS and  
NAVY CONTRACTORS

Purveyors to the Oceanic and Pacific Mail S. S. Cos.

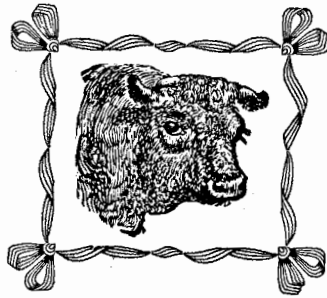

Dealers in *Hides, Skins and Tallow*

Office

METROPOLITAN MARKET  
KING STREET

TELEPHONE 45

Slaughter House and Hide House at Iwiler

TELEPHONE 161

ESTABLISHED 1870.

THOS. G. THRUM,

106 Fort Street, (Brewer Block), Honolulu.

IMPORTING

**Stationer, Bookseller, News Agent**

—AND—

PUBLISHER <sup>OF</sup> THE HAWAIIAN ANNUAL

Keeps constantly on hand a full and varied assortment of

Blank Books; Envelopes, ALL SIZES  
Writing Papers; Writing and Copying Inks

LINEN TYPE-WRITER and CARBON PAPERS,

**Latest Style Tablets and Stationery Novelties**

CONSTANTLY ADDED.

Drawing Paper, Tracing Paper, Tracing Cloth, Drawing Pencils, Ink Stands,  
Gold, Steel and Quill Pens.

Checker Boards, Cribbage Boards, Parlor Games, Chessmen,  
Playing Cards, Etc.

**Headquarters for Tennis Goods, Base Ball Supplies, Toys,  
Fancy Goods, Etc., in their seasons.**

Special care devoted to **SUBSCRIPTION** and **NEWS** orders

**AGENCY FOR THE SALE OF**

*Mrs. Sinclair's "Indigenous Flowers of the Hawaiian Islands," Fornander's  
"Polynesian Race," Hillebrand's "Hawaiian Flora;" Baldwin's sets of  
mounted Hawaiian Ferns, and collections of Land Shells.*

**PROMPT ATTENTION TO ORDERS FROM THE OTHER ISLANDS OR ABROAD.**

Import Orders for Books, Sheet or Bound Music, Rubber Stamps Etc.,  
made up Monthly.

# HENRY MAY & CO.,

Wholesale and Retail



**Merchants, Tea Dealers and Coffee Roasters,  
HONOLULU.**

Importers of

European and American Goods, Golden Gate, Drifted Snow, Excellent Flour, Corn Meal, Oat Meal, Cracked Wheat, Hominy, Graham Flour, Rye Flour and Meal, all kinds of Cereals, Oats, Bran, Ground and Whole Barley, Etc., Etc.

Fresh Provisions by Every Steamer From San Francisco.

Orders from the other Islands Solicited. Carefully Selected, Packed and Shipped.

 Always on Hand Very Choice Old KONA COFFEE.   
Just the thing to send to friends abroad.

**Goods Delivered to all Parts of City & Suburbs**

# T. B. MURRAY

**Carriage and Wagon Manufacturer**

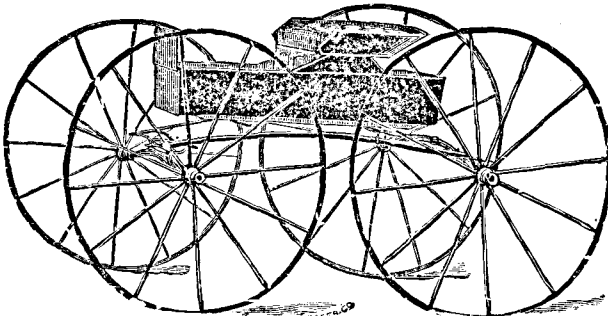

No. 44 King Street, near Maunakea, - Honolulu, H. I.

**Repairing and Painting a Specialty.**

Telephone 572.

P. O. Box 498

# St. Louis College

## BOARDING AND DAY SCHOOL FOR BOYS

KAMAKĒLA, HONOLULU

THE COURSE OF INSTRUCTION embraces the branches of a Christian and Commercial Education. Greek, Latin French and German are optional, and free of extra charge.

The Annual Session commences on the first Monday of September, and closes on the first Friday of June.

Pupils for the Primary Classes will be admitted only at the commencement of the terms (after the summer vacation and the short vacations at Christmas and Easter).

Certificates of Health are required for admission.

A Quarterly Report of the Boarders will be made to parents or guardians.

Boarders may spend the first Saturday of the month with their parents, guardians or any agent authorized by them.

Boarders must be supplied with the necessary toilet articles and with sufficient clothing, so as to be always neat and clean.

### ::: TERMS :::

For Day Scholars, the fees are from 50 cents to \$2.00, according to grade.

The Boarding Department consists of two distinct classes of pupils.

Board and Tuition, First Class, 10 months .....	\$150 00
Board and Tuition, Second Class, 10 months.....	75 00
Instrumental Music, per month, piano .....	5 00
Instrumental Music, per month, violin, flute, etc.....	4 00
Laundry Expenses, per month .....	2 00
Medical Attendance, Books and Stationery, Mending, etc., form extra charges.	

Payments must be made IN ADVANCE (every quarter—2½ months).

For further particulars apply to

G. BERTRAM, PRINCIPAL.



# Sisterhood of the Sacred Hearts

## Boarding and Day School for Girls

HONOLULU, H. I.

The ANNUAL SESSION of this Institution Commenced August 1st

Pupils are admitted at any time during the year, paying only from date of entrance.

Young ladies of every religious denomination will be admitted, provided it be previously agreed that they will conform to the general regulations of the house.

### The Course of Education for Boarders

Will embrace Orthography, Reading, Writing in various styles, Grammar, Composition, Arithmetic, Algebra, Bookkeeping, History, Sacred and Profane, Ancient and Modern, Chronology, Biography, Geography, the use of the Globes, Astronomy, Mythology, Botany, Natural Philosophy and Chemistry, Plain Sewing, Darning, Dressmaking, and all kinds of Fancy Needlework.

The Sisters, being aware that all education is imperfect without the knowledge of the Law of God, will devote themselves with the most sedulous care to the religious instruction of their Catholic pupils, without neglecting to inculcate in the minds of the others the general principles of Christian morality. The most conscientious attention will be given to form their manners, and to train them up to habits of order, neatness and industry.

### The Diet Will be Wholesome and Abundant.

The health of the pupils will be the object of constant and maternal solicitude, and at all times they will be under the immediate superintendence of their teachers.

Vacation of one month will begin each year the 1st of July. Pupils may pass their vacation in the establishment.

## TERMS.

Board and Tuition, per quarter of twelve weeks . . . . . \$34 50  
 Music (vocal and instrumental), Drawing, Painting, German Language, and Artificial Flowers, will form extra charges.

No extra charge for the French Language.

Payments to be made quarterly in advance. Persons residing at a distance are requested to have a responsible agent in the city of Honolulu. No reduction made in case of children being withdrawn before the expiration of the quarter.

Tuesdays and Saturdays will be appointed days for parents to visit their children.

On the first Saturday of each month the Boarders will be allowed to go out with their parents or guardians, but never with any other without a written permission from said parents or guardians. They must return to the establishment before 6 o'clock P. M. the same day.

Postage, Stationery, Washing and Mending, Doctors' Fees and Medicines will be chargeable to the parents.

For further particulars application may be made to

**SISTER JUDITH.**

**St. Mary's School**

FOR BOYS.

**A DAY SCHOOL**

Conducted by the Brothers of  
Mary.

**St. Joseph's School**

FOR GIRLS.

**A DAY SCHOOL**

Conducted under the supervision  
of the Fathers of the Church.

*Hilo, Hawaii, H. I.*



Parents of any denomination may feel assured that in these schools their children will be carefully and conscientiously trained in all branches of useful education.



**Special Attention Given to Pupils in**

*Music,*

*Drawing and*

*Painting.*



For Full Particulars Address,

*For St. Joseph's School:*

**Brother Henry, Director, Hilo, H. I.**

*For St. Mary's School:*

**Father Maxime, Hilo, H. I.,**

# Club Stables

TELEPHONE 477

GUS SCHUMAN, Proprietor  
C. H. BELLINA, Manager

Fort Street, near Hotel

*Tourists,  
Notice*

WE are especially equipped to cater for your trade, and want it. Fair dealing and good service is what we depend upon to get it. Special attention is what you want, what you pay for and what you can expect from us. Special rates for the Pali, Punchbowl and Waikiki. . . . .

We Claim to Give You the Best

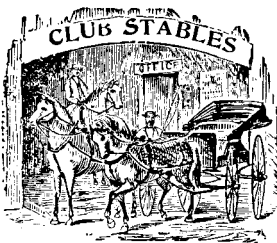

CARRIAGES, BUGGIES,  
DOG CARTS, FOUR-IN-HANDS,  
WAGONETTES,  
SPIRITED ROADSTERS,  
GENTLE ROADSTERS,  
LADIES' AND GENT'S  
STYLISH SADDLE HORSES,  
MATCHED SPANS

LICENSED CARRIAGES  
TRUSTWORTHY DRIVERS

OUR service is always PROMPT, COURTEOUS, and RELIABLE. On these grounds we respectfully solicit your patronage. All steamers are met by our representative. . . . .

## Club Stables

GUS SCHUMAN, Proprietor  
C. H. BELLINA, Manager

# H. W. SCHMIDT & SONS

Importers, Wholesale Merchants and General  
Commission Agents.

## WINE and LIQUOR DEALERS

Agency, Atlas Fire Assurance Co., London

.....RETAIL DEPARTMENT IN .....

## DRY GOODS AND GENERAL MERCHANDISE

VON HOLT BLOCK, KING ST., HONOLULU, H. I.

# J. I. DOWSETT, Merchant and Grazier,

Owner of Stock and Ranches on the Islands of Oahu and Maui.

Dealer in Live Stock and Hawaiian Salt.

Owner of the Puuloa Salt Works.

Also Cultivator and Dealer in Awa Root

Office: 71 Queen Street, Honolulu.

Owner and Agent of Schooners "Haleakala", "Heeia"  
and "Rob Roy."

# H. Hackfeld & Co.

## SUGAR FACTORS

IMPORTERS AND

## General Commission Agents

HONOLULU, H. I.

---

*Agents of . . .*

Lihue Plantation Company,  
Grove Farm Plantation,  
Hanamaulu Sugar Plantation,  
Koloa Sugar Company,  
Kekaha Sugar Company,  
Meier & Kruse Plantation,  
H. P. Faye & Co's Plantation,  
Hawaiian Commercial and Sugar Company,  
Pioneer Mill Company,  
Kipahulu Sugar Company.  
Kukaiiau Plantation Company,  
Humuula Sheep Station Company,  
Pacific Guano and Fertilizer Company.

Pacific Mail Steamship Company,  
Occidental and Oriental Steamship Co.  
Hawaiian Line of Packets to San Francisco,  
Bremen and Liverpool Line of Packets.

Trans-Atlantic Fire Insurance Company,  
North German Fire Insurance Company.

# J. T. Waterhouse

THE OLD ORIGINAL QUEEN-ST. STORE

—We Carry a Full Stock of—

## General Merchandise

And will sell you anything you want, from a paper of pins to a steam engine, at prices that you will find it Hard to Duplicate!!

 Complete Line of

### DRY and FANCY GOODS

ALL THE LATEST NOVELTIES CONSTANTLY RECEIVED.

 Standard

### GROCERIES and Table Delicacies

 Large Stock of HARDWARE NOVELTIES in Housekeeping Utensils.

### CROCKERY and GLASSWARE

All the Best Brands

WHOLESALE AND RETAIL

  
**J. T. WATERHOUSE**

 Honolulu, H. I.

**H. E. MCINTYRE & BRO.,**  
**Grocery and Feed Store,**

**CORNER FORT and KING STS., HONOLULU.**

Goods Received by every steamer from the United  
States and Europe.

All Orders Faithfully Attended to and Goods Delivered Free of  
Charge to Any Part of the City.

POST OFFICE BOX 145.

— AMERICAN —  
**BOARDING and LIVERY STABLE**

J. CARTY, Proprietor

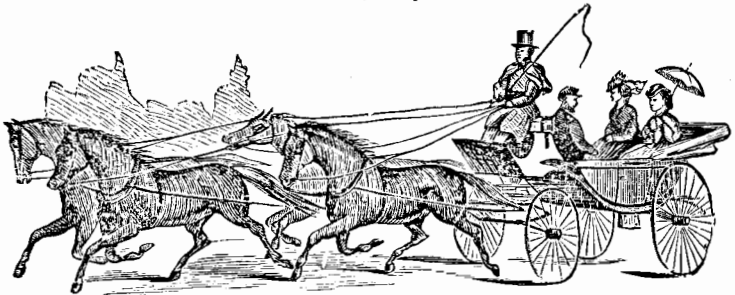

**HACKS, CARRIAGES, WAGONETTES**  
**And SADDLE-HORSES**

TELEPHONE 400

Cor. Richards and Merchant Streets  
One Block South of Hawaiian Hotel

# United Carriage Company

# “290”

## CARRIAGES AT ALL HOURS.

We will take you to Waikiki, to Tantalus or the Pali in a style that will convince the most skeptical that you belong at least to the nobility.

*Call up “290”*

**REIS & QUINN,**

Office, King near Fort,  
Stand, King and Fort, next E. O. Hall & Son.

J. P. RODRIGUES, . . .

*Merchant Tailor.*

FIRST CLASS TAILORING  
AT MODERATE PRICES.



Fort Street, Opposite Hackfeld's.

Fine Goods and a Good Fit Guaranteed

—o—

Cleaning and Repairing Done in First-class  
Style.



# THEO. H. DAVIES & CO.

(LIMITED)

**Honolulu and Hilo.**

IMPORTERS OF

## General & Merchandise

Commission Merchants.

**Sugar and Rice Factors.**

*Agents for* \_\_\_\_\_

Lloyd's, and Liverpool Underwriters

Canadian—Australian Steamship Line

Canadian—Pacific Railway Co.

British and Foreign Marine Insurance Co.

Northern Assurance Co. (Fire and Life)

The Yang—Tsze Insurance Association

Pioneer Line of Vessels from Liverpool

Hawaiian Line of Vessels from San Francisco

Waiakea Mill Company

Pepeekeo Sugar Company

Laupahoehoe Sugar Company

Kukaiiau Mill Company

Hamakua Mill Company

Niulii Plantation

Union Mill Company

Puehuehu Plantation Company

Hawi Mill and Plantation

Beecroft Plantation

—English Office:—

## THEO. H. DAVIES & CO.

49 to 53 THE ALBANY,

LIVERPOOL.

P. O. BOX No. 79.

TELEPHONE 190

# The Hawaiian News Company, Ltd.

205 and 207 Merchant St., Honolulu.

IMPORTERS OF  
BOOKS, STATIONERY AND MUSICAL INSTRUMENTS.

*LARGEST STOCK, BEST GOODS AND LOWEST PRICES.*

*Agents for* Fairchild's Gold Pens, Ormiston and Glass Ball Pointed Pens, Geo. B. Hurd & Co. and Marcus Ward Artistic Stationery.

*Publishers of* Prof. Berger's "Mele Hawaii" (Hawaiian Airs, 20 numbers) Also Publishers of the Artistic Souvenir, "Glimpses of the Hawaiian Islands." Price \$1.00.

*Sole Agents* **PICTURESQUE HAWAII.** 8 Folios, containing a beautiful collection of ninety-six full sized Photographs with descriptive matter. Price complete \$2.50.

*Our Music Department* is complete with all kinds of

## MUSICAL INSTRUMENTS,

*Guitar and Violin Strings, Sheet Music, Etc.*

SOLE AGENTS FOR

J. and C. Fisher,  
Smith & Barnes,  
Schiller,  
Vose & Sons  
and  
Crown

**Pianos** ≡ CROWN **Organs**

United Typewriter & Supplies Co.

Yost, Densmore & Caligraph Machines.

Subscriptions received at any time for any Magazine or Newspaper published. Send for descriptive list. Mailed free.

RED RUBBER STAMP MANUFACTURERS.

ALL TYPE CAST ON STANDARD LINE . . . .

# California TYPE Foundry

THE PAINTER-CORNELL CO.

510 Clay Street : : : San Francisco

Sole Pacific Coast Agents—

A. D. FARMER & SON TYPE FOUNDRY  
(Formerly Farmer, Little & Co.)

CRESCENT TYPE FOUNDRY, Chicago

CAMPBELL PRINTING PRESS & MFG. CO.  
(Best Cylinder Presses Made)

GERMAN PRINTING INKS

Complete Newspaper  
and Job Outfits

— Furnished  
on Short Notice

The Only Type Foundry  
on Pacific Coast  
Operating Electrotypes  
And Stereotype Foundry

We Carry a Full Line of—

KEYSTONE TYPE FOUNDRY  
CHANDLER & PRICE (Gordon Presses)  
CHALLENGE GORDON PRESSES  
ADVANCE PAPER CUTTERS  
PARAGON PAPER CUTTERS  
IDEAL HAND CYLINDER PRESSES  
SURGUY STEREOTYPING OUTFITS  
STAPLING MACHINES

BEST OF WORK

PROMPTNESS

LOW PRICES

TWENTY YEARS' EXPERIENCE.

FORMERLY PARTNER OF  
THE LATE C. A. KLINKNER.

TELEPHONE MAIN 400.

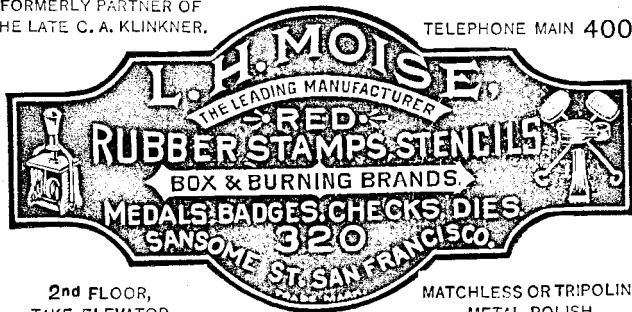

2nd FLOOR,  
TAKE ELEVATOR.

MATCHLESS OR TRIPOLINE  
METAL POLISH. .

I am no longer in my old rooms  
but have changed to

ROOMS 68 SAME  
BUILDING.

MEDALS

BADGES

CHECKS

SEALS

PRESSES

STEEL STAMPS, BOX AND BURNING BRANDS,

HECTOGRAPHES, SIMPLEX PRINTERS, MATCHLESS TRIPOLINE AND  
MEXOLINE METAL POLISHES.

# L. B. KERR,

Queen Street, - - HONOLULU, H. I.

COMMISSION MERCHANT,

IMPORTER AND WHOLESALE DEALER IN

## GENERAL MERCHANDISE.

---

Highest Market Price given for

# COFFEE, RICE,

AND OTHER ISLAND PRODUCE.

---

Telephone 582.

P. O. Box 306.

# OCCEIDENTAL \* HOTEL

*SAN FRANCISCO.*

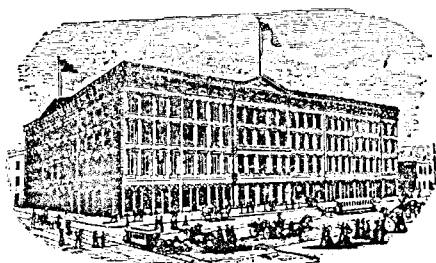

## The Hawaiian's Home

WM. B. HOOPER, Proprietor.

**Awarded by the Mechanics' Institute Gold and Silver Medals for Every Exhibit since 1865. Three Gold Medals and Diploma of Honor at Midwinter Fair, 1894.**

**ESTABLISHED IN N. Y. 1834 | ESTABLISHED IN S. F. 1855**

# JOSEPH C. SALA,

SUCCESSOR TO JOHN ROACH.

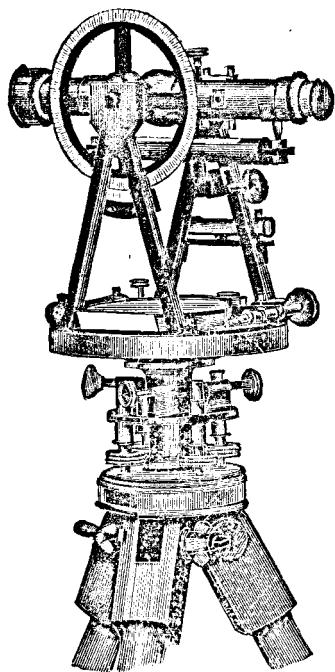

MANUFACTURER OF

Civil,  
Mining,  
Irrigation,  
Hydraulic  
and Nautical  
Instruments.

Drawing Instruments, Scales, Tapes, Chains, Leveling Rods, Steel and Wooden Poles, Telescopes, Altitude Barometers, Brewers' Thermometers, THERMOMETERS and VACUUM GAUGES for SUGAR PANS, RAIN GAUGES, Etc.

429 Montgomery St., San Francisco, Cal.

Maker of the Large Transit for the Re-survey of the City of San Francisco, 1862.

Instruments Made to Order, Repaired and Carefully Adjusted.

# San Francisco Savings Union

539 CALIFORNIA STREET.

Deposits June 30, 1896 - - - - \$23,657,219 00

Paid Up Capital and Surplus - - - - 1,594,085 00

ALBERT MILLER, President.

E. B. POND, Vice-President

LOVELL WHITE, Cashier.

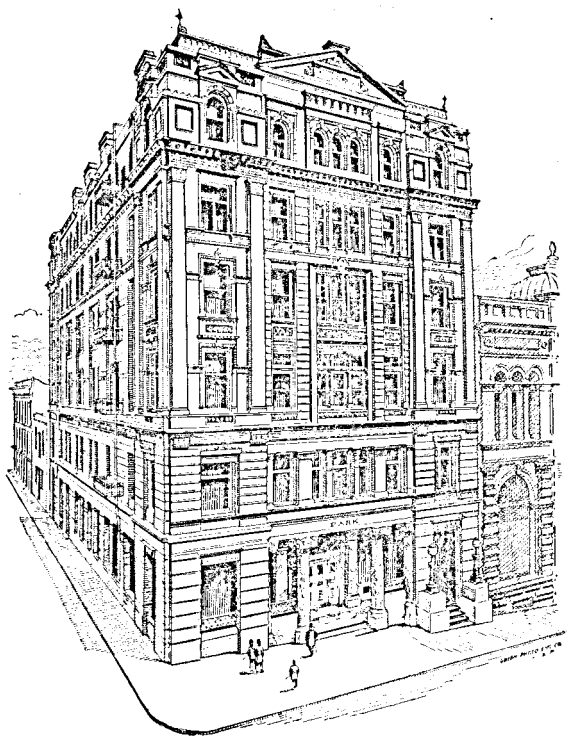

## DIRECTORS :

George W. Beaver,  
Philip Barth,  
George C. Boardman,

W. C. B. De Fremery,  
Thomas Magee,  
Albert Miller,

Daniel E. Martin,  
E. B. Pond,  
Robert Watt.

Loans upon San Francisco and Oakland real estate, and farms and farming lands in the country.

Receives deposits. Country remittances may be made in checks, payable in San Francisco, Post Office or Wells, Fargo & Co.'s money orders, or coin by express, but the responsibility of this Bank commences only with the receipt of the money. No charge is made for pass-book or entrance fee.

OFFICE HOURS—9 a. m. to 3 p. m., and Saturday evenings, for receipt of deposits only, 6:30 to 8 o'clock.

~~PAK~~ - HUSTED'S ..

# Directory and Hand-Book

—OF—

## HONOLULU

—AND THE—

# HAWAIIAN ISLANDS

—GIVING—

The Name, Occupation, Place of Business, and Residence of  
the Adult Population of the Entire Islands,

—ALSO—

A Complete Classified Business Register of all the Islands,  
with other Valuable Descriptive and  
Statistical Information.

For Sale by The Hawaiian News Co., Honolulu.

**F. M. HUSTED, Publisher,**

530 CALIFORNIA STREET,  
SAN FRANCISCO,  
CAL.



# HOUSEKEEPERS, ASK FOR DRIFTED SNOW FLOUR

26

## LIST OF ABBREVIATIONS USED IN OAHU.

asst—Assistant  
 atty—Attorney  
 Con Soda Water Works Co—Consolidated Water Works Co  
 emp—Employee  
 gen mdse—General merchandise  
 Hawn—Hawaiian  
 Hawn Govt Band—Hawaiian Government Band  
 Hawn Tram Co—Hawaiian Tramway Co  
 Hono—Honolulu  
 H F D—Honolulu Fire Department  
 Hono Iron Works—Honolulu Iron Works  
 I I S N Co—Inter Island Steam Navigation Co  
 mgr—Manager  
 mfr—Manufacturer  
 Mut Tel Co—Mutual Telephone Co  
 N G H—National Guard of Hawaii  
 nr—Near  
 O R & L Co—Oahu Railway and Land Co  
 opp—Opposite  
 People's Ice and R Co—People's Ice and Refrigerating Co  
 Plant—Plantation  
 P O—Postoffice  
 pres—President  
 propr—Proprietor  
 sec—Secretary  
 str—Steamer  
 treas—treasurer

## LIST OF ABBREVIATIONS USED IN HAWAII.

agt—Agent  
 asst—Assistant  
 atty—Attorney  
 gen—General  
 H M Co—Hamakua Mill Co  
 H P Co—Hakalau Plantation Co  
 Hawn Agr Co—Hawaiian Agricultural Co  
 H S Co—Honokaa Sugar Co  
 K S Co—Kohala Sugar Co  
 K P Co—Kukaiua Plantation Co  
 L S Co—Laupahoehoe Sugar Co  
 Mdse—Merchandise  
 O S Co—Onomea Sugar Co  
 P S M—Pacific Sugar Mill  
 Plant—Plantation

**ED. A. WILLIAMS**  
 Undertaker and Embalmer.  
 Tombstones and Monuments  
 Fort Street, near Hotel, Honolulu, H. I.

**BICYCLES**

Holbrook, Merrill & Stetson  
 S.E. Cor. Market and Beale Sts.  
 SAN FRANCISCO, CAL.

Plumbers'  
 Supplies

**CHICAGO LAUER BEER**  
 BREWERY, 1420 Pine St.  
 STILL IN THE LEAD.  
 San Francisco, Cal.

Havn.  
DU621  
P6  
1896-1897

36-528

# Krogh Manufacturing Co.

Successors to

**SAN FRANCISCO TOOL COMPANY'S MFG. DEPT.**

Engineers and Manufacturers of

Engines, Triple-Acting Pumps, Centrifugal Pumps, Deep Well Pumps, Windmills, Tanks, Horse Powers of all sizes, Link-Belt Elevators and Conveyors, Horse Power Mining Hoists, Gate Valves, Water Meters, Link Chain and Sprocket Wheels, Wine Presses, Grape Crushers and Stemmers, Pipe and Pipe Fittings.

**STEAM PUMPS.**

Write for Catalogue and Prices.

Office and Works,

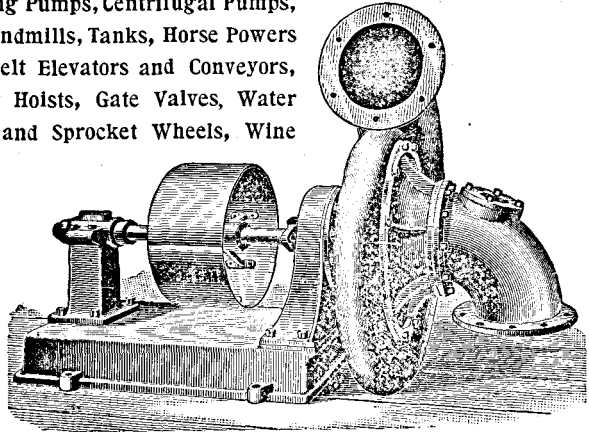

51 Beale and 9 to 17 Stevenson St.,

**SAN FRANCISCO.**

## **EAGLE HOUSE,**

**NUUANU AVENUE.**

**CARL KLEMME, Propr.**

Airy, Commodious and Newly

## **Furnished Rooms to Rent**

At this Beautiful Place. All Modern Conveniences. Hot and cold-water baths. Five minutes from the Post Office. Cars Pass the Door. Board and Lodging, \$6.50 to \$7.50 per week. Room without board \$2.00 and up. P. O. Box 461.

# **C. KLEMME & CO.,**

WHOLESALE AND RETAIL

**GROCERS AND PROVISION DEALERS.**

**DELICACIES OF THE SEASON BY EACH STEAMER.**

Free Delivery to all Parts of the City.

P. O. Box 46. - Island Orders Solicited. - Cor. Fort St. and Chaplin Lane

Telephone 891.

Lib. L. A. Thos. Lane 1897

A. M. DESOLLA

President

T. DEUSSING

Gen'l Manager

W. H. BARKLEY

Sec'y and Treas.

# DeSolla-Deussing Company

No. 2 California Street :: :: San Francisco, Cal.

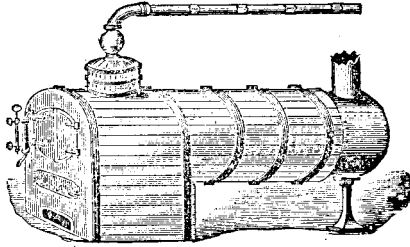

DEALERS IN

## “MAGNESIA”

## And ALUMINA

Sectional Steam Pipe and Boiler Coverings

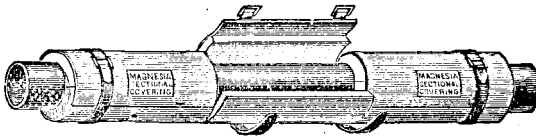

### “THE GREAT COAL SAVERS”

HAVE NO EQUAL  
And Can Be Put on by Anyone



ABSOLUTELY  
FIRE PROOF, AND  
NON-HEAT CONDUCTORS



Asbestos Mill Board

“ Paper

“ Wick Packing

“ Piston “ (Round & Sq.)

Arbestos & Rubber Sheathing

“ “ Tape

German Asbestos Gum Core Pck'ng

Mineral Wool, Etc.

**H. J. LLOYD**  
**Granite and Marble Monuments**  
 See Page 175

# B. F. EHLERS & CO.

Headquarters for  
**LACES, HANDKERCHIEFS,**  
*Embroideries, Gloves,*  
**Silks and Dress Materials,**  
**Black Hosiery.**

## INDEX TO ADVERTISEMENTS.

PAGE.	PAGE.		
Ah Foo Chas.....	326 <i>d</i>	Haffner Geo.....	478
Ahana W W.....	326 <i>b</i>	Hackfeld H & Co.....	14
Ahlo L.....	326 <i>a</i>	Haleakala Ranch Co.....	413
Amana C T.....	insert opp 290	Hall E O & Son back cover and	176
Andrews C B.....	opp 290 and 498	Hall's Safe and Lock Wks.....	front cover
Arctic Soda Water Works.....	margin lines	Hawaiian Carriage Mfg Co.....	margin lines
Awana.....	404	Hawaiian Fertilizing Co.....	margin lines
Bailey H B Mrs.....	403	Hawaiian Gazette.....	opp 114
Baldwin E D.....	opp 338	Hawaiian News Co.....	19
Bank of California.....	opp 116	Hawaiian Opera House.....	4
Benson Smith & Co.....	opp 115	Hawaiian Safe Deposit and In-	vestment Co.....
Bishop & Co.....	opp 117	vestment Co.....	185
Berndt E L.....	267 326	Hawaiian Star.....	opp 166
California Art Glass Bending and Cutting Works.....	Inside back cover	Heald's Business College.....	Back Bone and opp 210
California Hotel.....	opp 181	Hering J M.....	349
Carter J L & Co.....	margin lines	Hilo Tribune Publishing Co.....	351
California Type Foundry.....	20	Ho Yen Kee.....	326 <i>d</i>
Carty James.....	16	Hobron Drug Co.....	margin lines
Castle W R.....	468	Holbrook, Merrill & Stetson.....	margin lines
Chase H L.....	406	Howard & Train.....	468
Chin Wo Co.....	326 <i>c</i>	Iao Stable.....	415
Clark N & Sons.....	margin lines	Independent.....	opp 180
Club Stables.....	12	Inter-Island Steam Navigation Co.....	opp 242
Convent of the Sacred Hearts.....	10	Irwin W G & Co.....	3
Cooke A F.....	margin lines	Iwata S.....	182
Davies T H & Co.....	18	Jackson P H & Co.....	margin lines and 468
De Solla-Deussing Co.....	opp 27	Jones J G.....	355
Dixon, Borgeson & Co.....	508	Kash The.....	margin lines
Dornin Geo D.....	opp 252	Kennedy John D.....	opp 338
Dowsett J I.....	13	Keпоikai A N.....	421
Dunham, Carrigan & Hayden Co.....	margin lines	Kerr L B.....	21
Eby John D.....	front cover	King T V.....	213
Egan J J.....	margin lines and insert opp back cover	Klemme C & Co.....	opp 26
Ehlers B F & Co.....	margin lines	Klemme Carl.....	opp 26
Enterprise Brewing Co.....	opp 144	Kobe Immigration Co.....	opp 291
Fernandes Antonio Jr.....	410	Krogh F W.....	opp 26
Fuhr E.....	344	Krouse T E.....	opp 216
Fuller W P & Co.....	opp 69	L Kong Fee.....	insert opp 290
Gehring Henry & Co.....	margin lines	Lewers & Cooke.....	opp back cover
Golden State and Miners' Iron Wks.....	margin lines	Lewis W S & Co.....	opp 499
Goodness Wm.....	413		

**Golden State and Miners' Iron Works, 231 to 251 First Street, San Francisco, Cal.**  
**Miscellaneous Machinery.**  
 Mining, Milling, Pumping, Hoisting and Dressing Machinery Specialists.

**STEEL** Dunham, Carrigan & Hayden Co.,  
 18, 20, 22 & 24 Main St., San Francisco.  
 Railroad, Mining and Mill Supplies

	PAGE.		PAGE.
Lloyd H J.....margin lines and	175	Schmidt H W & Sons.....	13
Luiz J.....	368	Schmidt Label & Litho Co.opp	418
Lyman R A Jr.....opp	338	See Wo Sing & Co.....insert opp	290
May H & Co.....	8	Severance L.....	opp 339
McIntyre H E & Bro.....	16	Sperry Flour Co.....	margin lines
Metropolitan Meat Co.....	6	Spreckels Claus & Co.....	2
Moise L H.....	20	St Joseph's School.....	11
Montague W W & Co.....front cover		St Louis College.....	9
Mori T.....	427	St Mary's School.....	11
Murata & Co.....	opp 322	Thrum Thos G.....	7
Murray T B.....	8	Tinker Joseph.....	insert opp 291
Nagayama T.....	374	Todd, Wm. P.....	506
New York Belting and Packing Co.....front cover and opp	290	Trinity School.....	opp 217
Niehans E F & Co.....	opp 195	Turner L.....	389
Nott John.....	5	United Carriage Co.....	17
Oahu Ry and Land Co.....	opp 2	Wa Lee.....	insert opp 290
Occidental Hotel.....	22	Wainwright W.....	opp 498
Oceanic S S Co.....	insert opp 258	Walker J S.....	opp 485
Ozaki S.....	opp 322	Waterhouse J T.....	15
Pacific Tank Co.....	margin lines	Welch & Co.....	opp 167
Palace Restaurant.....	insert opp 29	Wicke J D.....	315
Paradise of the Pacific.....	opp 194	Wilder & Co Ltd.....	opp 307
Parafine Paint Co.....	margin lines	Wilder's S S Co Ltd.....	opp 306
Pereira M J.....	456	Williams Ed A.....	margin lines
Rice W H.....	opp 450	Williams H H.....	130 and 317
Rice W H Jr.....	opp 451	Wilson J R.....	opp 354
Rodrigues J.....	17	Winans J C.....	margin lines
Rose W L & Son.....	opp 339	Wing Mow Chan.....	319
Ross Manuel C.....	433	Wittrock F.....	427
Rowe E C.....	back bone	Wood J N.....	opp 339 and 394
Sakai Jim.....	opp 339	Wright W W.....	margin lines and 473
Sala J C.....	23	Y Man Sing.....	326 d
San Francisco Breweries Ltd.....		Yasumori S.....	opp 323
	margin lines	Yee Chong Co.....	439
S F Savings Union.....	24	Yee Sing Tai Co.....	324
Sang Chan.....	326 d	Yokohama Specie Bank.....	opp 323
		Yoshikawa Y.....	opp 291

**BEST BEER ON EARTH**

WIELAND'S EXTRA PALE.  
2d St., near Folsom, S. F.

**ED. A. WILLIAMS** The Best Stock of Parlor, Dining and Bed Room Furniture  
Fort Street, near Hotel, Honolulu, H. I.

**W. W. Wright** New and Secondhand Carriages to let by the week or Month.  
FORT. ABOVE HOTEL STREET

# THE HAWAIIAN ISLANDS

Are situated in the North Pacific Ocean. Their extremes of latitude are from 18 degrees 50 minutes to 22 degrees 20 minutes north, and of longitude from 154 degrees 53 minutes to 160 degrees 15 minutes west from Greenwich. The islands are eight in number, as follows: Hawaii, Maui, Oahu, Kauai, Molokai, Lanai, Niihau and Kahoolaw. The three latter are comparatively unimportant. The group really includes four other islands, barren and of small dimensions. Bird Island is a rock 120 miles northwest of Kauai; Molokini is an extent crater of but slight elevation, with one side open to the sea, lying midway between Maui and Kahoolawe; Lehua lies off Niihau, having an elevation of 1,000 feet, a fine spring of water, and some little vegetation, and Kaula is seven miles southwest from Niihau. The latter is said to be the smallest of the group, but it abounds in wild fowl, as does also Bird Island. Of the eight islands first mentioned, seven are inhabited, Kahoolawe having been abandoned except by sheep herders.

The group was named the Sandwich Islands on their discovery by Captain Cook, in honor of his patron, the Earl of Sandwich, then First Lord of the Admiralty. The legitimate native title and the one they continue to bear is "Ko Hawaii Paeaina," a collective term synonymous with "these Hawaiian Islands." This term is derived from the largest of the group, Hawaii, whence the Kamehamehas originated, and has entirely superceded the name of Sandwich Islands, which term is only used abroad.

Area of the Hawaiian Islands.

	Area in square miles.	Acres.
Hawaii.....	4,210	2,500,000
Maui.....	760	400,000
Oahu.....	600	360,000
Kauai.....	590	350,000
Molokai.....	270	200,000
Lanai.....	150	100,000
Niihau.....	97	70,000
Kahoolawe.....	63	30,000

**MAUSOLEUMS** H. J. LLOYD, SEE Page 175.

**WRITE FOR**  
**Catalogue of**  
**WATER TANKS**  
**PACIFIC TANK COMPANY,**  
**33 Beale St., San Francisco.**

# HOUSEKEEPERS, ASK FOR DRIFTED SNOW FLOUR

30

THE HAWAIIAN ISLANDS.

The central situation of the Hawaiian Islands is highly favorable to their commercial importance. The position is nearly equidistant from Central America, Mexico, California, and the northwest coast on the one side, and the Russian domains, Japan, China and the Philippine Islands on the other.

There are few harbors, though numerous channels occur in the reefs, affording entrance into basins, capable of accommodating coasters. With the exception of Honolulu and Pearl Harbor, on the south side of Oahu, no really good harbor exists. At Koolau, on the north side of Oahu, there is another harbor, with, however, but nine feet of water in the channel. The surrounding country is verdant, well watered, and the breeze is directly from the ocean. By deepening these channels, should the commerce of the islands ever require it, fine sites for commercial towns would be formed. Hilo bay, on the east of Hawaii, affords excellent anchorage; shipping is protected by a projecting reef, and the holding ground is good, but the surf breaks heavily upon the beach, and not unfrequently renders landing difficult. At all of the principal towns, with these exceptions, the roadsteads are exposed; but such is the nature of the prevailing winds that vessels can anchor in perfect safety. With good ground tackle there is but little to be feared at any season. No dangers to navigation exist in the vicinity of the islands, with the exception of a reef off the west coast of Kahoolawe. It is a little less than two miles from the shore, and with two fathoms of water on it at low tide. A few rocks, within a circumference of two hundred feet, comprise its whole extent.

The structure of the group is volcanic. On Hawaii is found the largest known active volcano, and several others of great size, partially or wholly quiescent. The mountains attain an elevation of fourteen thousand feet. They are of great extent and grandeur, and throughout the group present scenery of peculiar and beautiful character. To the north they slope somewhat precipitously to the sea, covered with a greensward at their base, and above with dense forests. Plains are broken by deep ravines, down whose steep sides cascades fall in bright and pretty sheets. Several of these often unite, as in Kauai, and form rivers of considerable depth and size. Palis, or precipices, in many parts present stupendous walls of rock from one thousand to three thousand feet perpendicular elevation, directly fronting the sea, the surging of which forms large caverns, into which the sea rushes with stunning effect.

Below the region of clouds, vast and rugged masses of broken lava spread themselves over the country. Plains frequently occur with a soil formed of ashes and cinders. Extinct volca-

**CHICAGO LAGER BEER** and **XXX PORTER**  
**BREWERY: 1420 Pine St.**  
**San Francisco, Cal.**  
**STILL IN THE LEAD.**

**FINE UPHOLSTERING**  
**and MATTRESS-MAKING.**  
**Fort St., near Hotel, Honolulu, H. I.**

**ED. A. WILLIAMS**

**Stoves and Ranges** **HOLBROOK, MERRILL & STETSON**  
**S. E. COR. MARKET AND BEALE STS.**  
**SAN FRANCISCO, CAL. House Furnishing Goods**

noes are very common. They are of every age, size and shape, at places crowning the summits of lofty hills and mountains; elsewhere, rising precipitously from plains or projecting into the ocean, they form prominent landmarks for navigators. One of the most singular and well known is the promontory near Honolulu, called Leahi, better known as Diamond Head, from an idea once current that precious stones were to be found there.

The minerals are few and simple, consisting of the usual variety of the lavas, from the most solid and granular to the light pumice stone. Ledges of compact limestone, a good material for building, are found on several of the islands. These, being elevated considerably above the sea, have caused much speculation as to how they were formed or arrived at their present situation. The most remarkable is at Kahuku, Oahu. No metals have been discovered. Four miles to the west of Honolulu, and within a mile of the ocean is the famous salt lake of Alia-paakai, elevated only a few feet above the level of the sea. It is in the heart of the crater, nearly oval in form, and about a mile in circumference. At certain seasons salt forms spontaneously and in the greatest abundance; at others but little is created, from its being overflowed by rains. Some have supposed it a mineral salt; but the general belief among the natives is that it is formed by evaporation. The following facts favor the supposition. Its general depth is but eighteen inches; near the center a hole exists five or six fathoms in circumference, which, as no bottom has been found to it, is supposed to connect with the ocean. Through this the lake is slightly affected by the tides, and at times it is crusted over with a stratum of salt sufficiently strong to bear a man's weight.

The soil of the islands is formed of decomposed volcanic rocks, sand, mud and ashes. To be made fertile it requires constant irrigation. Valleys which receive the debris and rains of the mountains, and for ages have been accumulating deposits of vegetable mould, are exceedingly rich and productive.

The banana, yam, sweet potato, breadfruit, cocoanut, arrowroot, sugar cane, strawberry raspberry, ohela (a berry,) ohia (a juicy red apple, but of poor flavor,) are indigenous and plentiful. Many varieties of esculent fruits and vegetables have been successfully introduced, among which are melons, the delicious chirimoya from Peru, limes, oranges, guavas, pine apples, grapes, figs, peaches, citrons and tamarinds. The vegetables of the temperate region have been acclimated to a considerable extent. The uplands of Maui produce excellent "Irish potatoes." Wheat of good quality thrives in the same region. An oil used in painting is extracted from the nut of the kukui tree (aleurites triloba.)

**J. J. EGAN,** MILLINERY & DRESS MAKING,  
BREWER BLOCK,

Telephone 436.

514 Fort Street.

H. J. LLOYD  
see Page 175  
**Granite and Marble Monuments**

**Winans Anti-Incrustation Powder. J. C. WINANS**  
PATENTEE  
**A BOILER COMPOUNT**  
220 Fremont St., San Francisco



Pineapple Cider, }  
 Root Beer, - - }  
 Orange Cider, - }

**ARCTIC**

**SODA WATER WORKS,**

TEL. 592.

Miller, above Beretania.

32

THE HAWAIIAN ISLANDS.

The forests are usually very dense, broken by deep chasms, hidden ravines and deep, conical-shaped pits, which appear to have once been active craters. The trees are overgrown with masses of ferns and parasitical vines, thickly interlaced and spreading their shoots in all directions, which render it a task of great difficulty to penetrate their recesses. There are but few birds to enliven these sylvan solitudes. Wild geese are found at Hawaii; snipe, plover and wild ducks on all the islands. A variety of the owl is very common; but nature, in the ornithological as well as the entomological tribe, has been chary of her gifts, and the traveler looks in vain for the endless varieties which the more favored intertropical countries afford. Swine and domestic fowls are indigenous, and, besides the wild fowl above mentioned, were the only varieties of animal food before the introduction of cattle.

Fish, of which there is a great variety, form one of the chief articles of diet. They consist chiefly of the albicore, bonita, flying fish, shark, eel and many species preserved in artificial ponds, which acquire a delicious flavor, and are highly prized. The best of these is the mullet. Edible shellfish are also abundant, of which the pearl oyster, cuttlefish and prawn are the most palatable. Pearls are common, but of no great size or beauty. They formerly constituted a profitable branch of trade, and were monopolized by the king. The common oyster is not found.

The climate is salubrious, and possesses such remarkable evenness of temperature that the language has no word to express the general idea of the weather. The tropical heat is mitigated by the trade winds, which blow over a wide expanse of ocean in the temperate zone. The shores on either side show but little difference in the results of the thermometer. Physiologists give a certain point of temperature as most conducive to health and longevity. The mean heat of these islands approaches near to it, and is highly favorable to the full development and perfection of animal economy.

By visiting the interior and ascending the mountains, any desirable degree of temperature can be attained. On the highest mountains snow remains during much of the year, and in exposed situations on Mauna Kea throughout the whole. Snowstorms occur on the highlands of Maui during the winter months. On the upland region of Kauai, a uniform elevation of 4,000 feet, both snow and hail occasionally occur. The temperature here is quite regular the year through, requiring warm garments and fires even in the month of July. A portion of it supports a

**Paints Mixed to order**  
**while you wait**  
**J. L. CARTER & CO.**  
**Pots and Brushes**  
**Loaned Free**

**Fredericksburg Lager Beer**  
**ALWAYS RELIABLE**  
**SAN JOSE, CAL.**

**P. & B.**

**READY W. G. IRWIN & CO.**

**SOLE AGENTS,**

**HONOLULU.**

**ROOFING**

**HAVE A CIGAR?** American, Havana or Manila. We have a large stock and keep it moving, because our prices are low. Our own Brands can be depended on for quality. Better try them.

**HOBSON DRUG CO., FORT AND KING**

**Cane Manures OF EVERY DESCRIPTION HAWAIIAN FERTILIZING COMPANY**  
**A. F. COOKE**

THE HAWAIIAN ISLANDS.

33

heavy growth of timber and is frequented only by wood cutters. The average temperature of Waimea, Hawaii, situated in the interior, at an elevation of about 4,000 feet, is nearly 64 degrees Fahrenheit, 48 degrees being the lowest extreme. This place afford an excellent retreat for those whose constitutions have become enervated by too long a residence nearer the coast. Rains are frequent at this altitude, but the character of the soil seldom leaves the ground damp for any length of time. At Mountain Retreat, back of Lahaina, Maui, an elevation of 3,000 feet, the temperature varies from 40 to 75 degrees; but such situations afford few comforts for the sick, and their dampness renders them otherwise objectionable.

Localities can be selected on the seashore which possess advantages for invalids, particularly those affected with pulmonary complaints. Many individuals, by change of residence, have prolonged their lives for years, and others who, in the less favored regions of the North, were perpetual sufferers, live with scarcely an admonition of their disease. Lahaina, Kailua, Ewa and Honolulu have all a good reputation in this respect. At the former, during ten years, the highest thermometrical elevation was 86 degrees; the lowest, 54 degrees, an extreme difference of but 32 degrees. During no day in this period was the range greater than 19 degrees. June has the highest range—January the lowest. But little rain falls, and for successive months the sun is rarely obscured by clouds.

The common range of the thermomeer at Honolulu is 12 degrees per diem. The greatest degree of heat during twelve years in the shade was 90 degrees, and 54 degrees for the coldest; the mean, about 75 degrees. Kailua and Ewa vary but little from the above.

At Koloa, Kauai, the thermometer varies from 50 degrees to 88 degrees; at Waioli, from 55 degrees to 90 degrees, with much rain. A change of wind affects the climate materially. During nine months of the year the northeast trade wind blows with great regularity, and the tempeprature is very uniform. Oahu and Kauai are the most influenced by it; Maui, which is larger, has in a few places to the leeward, including Lahaina, the regular land and sea breeze. Hawaii, from its size and height of mountains, neutralizes its influence, and enjoys an almost uninterrupted land and sea breeze. This occurs, in some degree, even on its northeast coast, where the wind is usually freshest. The winds partake of the character of the sea breeze in the day, and during the night are so modified by the influence of the land as to vary their course, or become very light. Where the mountain ranges are broken by steep defiles, as at Kawaihae and other bays

**HENRY GEHRING & CO.**

Telephone 718

**PLUMBING and GAS FITTING**

Jobbing Promptly Attended to

Waring Block, Beretania St.

**SANITARY WORK**  
 a Specialty

**Architectural Iron Work for Buildings**

**P. H. JACKSON & CO**

228 & 230 First St.

**SAN FRANCISCO**

**ED. A. WILLIAMS**  
**FURNITURE, BEDS AND BEDDING**  
Fort Street, near Hotel, Honolulu, H. I.

on the west side, the wind rushes through with great violence, gathering strength as it descends, until it passes off to sea in furious gusts. During the winter months the trade winds are interrupted, winds from the south and west often prevailing for several successive weeks. Calms are also frequent and of long duration. Much of the weather at this season is, however, of the most delightful description; the sky becomes cloudless, the atmosphere dry, clear and bracing, and the whole system feels the invigorating influence of the change. Nothing can exceed the soft brilliancy of the moonlight nights. Thunder storms are rare and light in their nature. No hurricanes have been known.

A large portion of the Hawaiian Islands, now under cultivation, was comparatively valueless until foreign enterprise and capital reclaimed it. Lands were worthless for Hawaiian farming, and would have remained an unproductive area had it not been for foreign capital and energy and grit. Thus the largest plantation at Spreckelsville, the two remarkable plantations at Ewa and Makaweli, to say nothing of others, show what American enterprise can accomplish in the face of grave difficulties.

The Arum esculentum, or taro plant, with its broad, lily-like leaves floating on the water, is a part of all Hawaiian landscapes. The Kanaka's farming consists in the cultivation of this plant alone; other things may grow if they will, but to the taro nearly all of his labor is devoted. Great skill is displayed in irrigating and preparing the soil. The beds are made of rich, soft mud each bed being enclosed in a wall of earth impervious to water. The plant is propogated by setting out the tops of the ripe root; water is then let in upon them, and retained until the planting of the next crop. It is said that forty square feet of taro will supply food for an ordinary sized family for a year. The root can be eaten in many ways; boiled, baked or fried is equally good, and the young leaves when boiled make a very good substitute for spinach. It is said, with much truth, that every one, particularly the natives, who eat the taro (poi) are never troubled with indigestion. In fact, many have been completely cured of this ugly disease by the use of the taro flour, being lately introduced from Honolulu.

Every great occasion to the Hawaiian is celebrated by a luau or feast. This feast is elaborate and requires long preparation. The variety of dishes provided are numerous—roast pig, ti root, raw and cooked fish of many kinds, sea mosses, live shrimps, sweet potatoes, mixtures of cocoanut, fruits, and always plenty of poi, that most delectable of all foods for the natives. The method of cooking the luau is peculiar. The different meats

**Germania Malt and Hop Extract--**

**PURE AND BEST.**  
403 Market St., S. F., Cal.

**W. W. WRIGHT** Makes a Specialty of  
**FINE CARRIAGES**  
FORT, ABOVE HOTEL ST., HONOLULU

**H. J. LLOYD**  
**See Page 175**  
**Stone Work in all its Branches**

# B. F. EHLERS & CO.

**DRY GOODS IMPORTERS**  
**Fancy Goods, Laces, Silks.—Dressmaking**  
**Waverly Block, Honolulu**  
*Fancy Goods Received by Every Steamer*

THE HAWAIIAN ISLANDS.

35

and fish are wrapped in taro or ti leaves, placed in a pile of stones, which have been made red hot in a fire built in a pit. The pile is then buried in grass and earth, water is thrown on; and the whole is left undisturbed for many hours. Meats cooked in this manner are exceedingly tender, and foreigners as well as the natives enjoy the flavor acquired. Grass mats are spread upon the ground and gaily decorated in ferns and flowers. Forks and spoons are never seen, the Hawaiians using their fingers with great dexterity.

The beautiful and gigantic banana plant grows in great luxuriance in the Hawaiian Islands. Its leaves frequently measure eight to twelve feet in length and two feet across. The fruit grows in great clusters, often one hundred pounds' weight in a single cluster.

It is calculated that upon a given surface of ground one hundred times as much weight of fruit is produced as that of wheat. The banana is, however, not so extensively relied upon as a food in the Hawaiian Islands as in other tropical countries.

"The Hawaiian holding is generally a strip of land running back from the sea, including a bit of woodland and a bit of land suitable for rice or taro patches. The privilege of fishing in the adjacent waters is bought with the land. This is the common custom of the country. You must have the consent of the proprietor of the land before dropping a line off the shore anywhere in the islands.

"The native Hawaiian prefers the hot lava cliffs to the cooler heights inland. He is amphibious, too, and hence prefers to live by the water. Captain Cook found a dense population crowding these western shores of Hawaii. The burial caves of their chiefs can still be seen dotting the walls of the cliffs, and as an ancient superstition prevents the inmates from being disturbed, skeletons, wrapped in cocoa bark, with calabashes and stone implements, can be seen within.

Sugar cane grows in the Hawaiian Islands to perfection. Spreckelsville Plantation, the largest in the islands, yielded alone one season 15,000 tons of sugar. The output from all the islands for the year ending December, 1895, was 294,784,819 pounds, valued at \$7,975,590, and all of this immense product was consumed in the United States.

Coffee culture is comparatively a new industry. It is only since a remedy for the blight has been discovered that it has yielded sufficient returns to make its cultivation a commercial success. The oldest plantaion was only begun five years ago. Notwithstanding the many blunders incidental to a new industry. it has paid dividends on the total cost of the investment of 125 per

**Golden State and Miners' Iron Works, 231 to 251 First Street, San Francisco, Cal.**  
**Miscellaneous Machinery.** *Thompson's Slide Valve Corliss Engines, Hardin's Gas and Gasoline Engines, Marine and Stationary.*

**IRON** **DUNHAM, CARRIGAN & HAYDEN CO.**  
**17 & 19 Beale St., SAN FRANCISCO,**  
**PLANTATION SUPPLIES.**

# "THE KASH." HATS, CAPS, &c.

WAVERLY BLOCK,

Hotel Street. - - Honolulu.

36

THE HAWAIIAN ISLANDS.

**Tenders and Prices Made for All Kinds of Fertilizers and for any Quantities**  
**Correspondence Solicited. A. F. COOKE, Honolulu, H. I.**

cent. A second plantation, now four years old, will pay with its first crop not only the original cost of the investment, but a considerable bonus. In general, sure returns of not less than 25 per cent can be looked for on every fairly well-conducted coffee plantation within the Hawaiian Islands, estimating that coffee be sold in San Francisco at fifteen cents per pound. A considerable difference in price of coffee is due to the locality. The products from the districts of Hilo, Puna, Oloa and Hamakua have brought twenty-two cents per pound during the past year, and with improved manufacturing processes this price will be increased several cents per pound. The districts before named possess every requisite for the successful cultivation of coffee, and the heaviest crops per acre are produced there; all are readily reached by water communication. The Hawaiian Government has lately enacted a law by which lands in new portions of these districts will be sold in tracts not to exceed one hundred acres each to one individual at a nominal sum, and as fast as lands are taken up the government is pledged to build roads to them. This will throw open to purchasers every facility for their immediate cultivation.

Coffee is one of the few agricultural products that improves through keeping. The world's area, where it can be grown successfully, is so limited that there is no danger from overproduction. The pioneer, of small means, must make up his mind to withstand three years of moderate privation and self-denial. Every available dollar should be devoted to the purchase of land and the putting in of the crop. After that time the returns are so large that a life of comfort, if not of luxury, can be looked forward to.

Comparative Table of Population of the Hawaiian Islands.

Islands.	Census 1832.	Census 1836	Census 1853.	Census 1861.	Census 1866.	Census 1872.	Census 1878.	Census 1884.	Census 1890.
Hawaii.....	45,792	39,364	24,450	21,482	19,808	16,001	17,034	24,991	26,754
Maui.....	35,062	24,169	17,574	16,400	14,035	12,334	12,109	15,970	17,357
Oahu.....	29,755	27,809	19,126	21,275	19,799	20,671	20,236	28,068	31,194
Kauai.....	10,977	8,934	6,991	6,487	6,299	4,961	5,634	*8,933	*11,859
Molokai..	6,000	6,000	3,607	2,864	2,299	2,349	2,281	}2,614	}2,826
Lanai....	1,600	1,200	600	646	394	348	214		
Niihau....	1,047	993	790	647	325	233	117	.....	.....
Kahoolawe	80	80	.....	.....	.....	.....	.....	.....	.....
Totals..	130,313	108,579	73,138	69,800	62,959	56,987	57,985	80,578	89,900
All Foreigners.....	.....	.....	2,119	2,716	4,194	5,456	10,383	36,346	49,278
Hawaiians.....	.....	.....	71,019	67,084	58,765	51,531	47,602	44,232	40,622

\*Including Niihau.

Estimated population of the Islands January 1, 1895. 101,661.

**BEST BEER ON EARTH**

**WIELAND'S EXTRA PALE.**  
 2d St., near Folsom, S. F.

**N. CLARK & SONS, 17-19 Spear St., San Francisco**  
 Manufacturers and Dealers in **Fire Brick and Fire Clay**

# Organic and Chemical Fertilizers

In Quantities to Suit

**HAWAIIAN  
FERTILIZING  
COMPANY**

THE HAWAIIAN ISLANDS.

37

## Table of Elevations of Principal Localities Throughout the Islands.

(From the Records of the Government survey. Measurements are from mean Sea Level.)

### OAHU PEAKS.

	FEET.		FEET.
Kaala, Waianae Range.....	4030	Telegraph Hill or Kaimuki.....	292
Palikea, " ".....	3111	Koko Head, higher crater.....	1206
Konananui Peak, S. of Pali.....	3106	Koko Head, lower crater.....	644
Lanihuli Peak, N. of Pali.....	2780	Makapuu, east point of island.....	665
Tantalus or Puu Ohia.....	2013	Mokapu, crater off Kaneohe...	696
Olympus, above Manoa.....	2447	Olomana, sharp peak in Kailua	1643
Round Top or Ualakaa.....	1049	Maelieli, sharp peak in Heeia..	713
Punchbowl Hill or Puowaina .	498	Ohulehule, shp pk in Hakipuu	2263
Diamond Head or Leahi.....	762		

### LOCALITIES NEAR HONOLULU.

Nuuanu Road, cor School St.....	40	Nuuanu Road, Queen Emma's	358
" " second bridge.....	77	" " cor above Elec-	
" " corner Judd St.....	137	tric Light Works.....	429
" " Cemetery gate.....	162	Nuuanu Road, large bridge....	735
" " Mausoleum gate.....	206	" " Luakaha gate.....	848
" " Schaefer's gate... 238		" " Pali.....	1207

### MAUI.

Haleakala.....	10,032	Mrs. C. H. Alexander's.....	2150
West Maui, about.....	5820	Puu Nianiau, Makawao.....	6850
Piiholo, Makawao.....	2256	Puu Kapuai, Hamakua.....	1150
Puu Io, near Ulupalakua.....	2841	Puu o Umi, Haiku.....	629
Ulupalakua, about.....	1800	Puu Pane, Kula.....	2568
Puu Olai, (Miller's Hill).....	355	Lahainalua Seminary.....	6 0
Makawao Female Seminary .	1900	Kauiki, Hana.....	392
Grove Ranch, Makawao.....	981	"Sunnyside," Makawao.....	930
Puu Olai, near Makeua.....	250	Paia Foreign Church, about...	850

## Republic of Hawaii.

### EXECUTIVE—COUNCIL

Sanford B. Dole, President of the Republic of Hawaii.  
Henry E. Cooper, Minister of Foreign Affairs.  
James A. King, Minister of the Interior.  
Samuel M. Damon, Minister of Finance.  
William O. Smith, Attorney-General

### COUNCIL OF STATE.

W. C. Wilder, Cecil Brown, John Ena, J. A. Kennedy, A. G. M. Robinson, D. L. Naone, P. C. Jones, John Nott, C. Bolte, J. P. Mendonca, G. W. Smith, M. P. Robinson, E. C. Winston, S. K. Ka-ne, John Phillips.

**Patent Water Tanks,**  
 Cost no more than Old Style  
 Plain Tanks. If the dealer  
 asks more write to us . . .  
**Pacific Tank Co.**  
 33 Beale St., San Francisco.

**GRANITE COPING, POSTS, ETC. H. J. LLOYD,**  
 SEE Page 175

**Stone Work in all its Branches**

H. J. LLOYD. See Page 175.

# GOLDEN GATE FLOUR

BEST FOR FAMILY USE

Mirrors, Moulding, Picture Frames, Cornice  
Poles, Window Shades, Etc.  
HONOLULU, H. I.

ED. A. WILLIAMS  
FORT STREET, near Hotel

38

THE HAWAIIAN ISLANDS.

## Department of Judiciary.

### SUPREME COURT.

Chief Justice, Hon. A. F. Judd.  
First Associate Justice, Hon. W. F. Frear.  
Second Associate Justice, Hon. W. A. Whiting.  
Clerk Judiciary Department, Henry Smith

### CIRCUIT JUDGES.

First Judge First Circuit, Oahu, Hon. Antonio Perry.  
Second Judge, First Circuit, Oahu, Hon. A. W. Carter.  
Second Circuit, Maui, Hon. J. W. Kalua  
Third and Fourth Circuits, Hawaii, Hon. S. L. Austin  
Fifth Circuit, Kauai, Hon. J. Hardy.

### CLERKS OF SUPREME AND CIRCUIT COURTS.

H Smith, ex-officio.  
First Clerk, First Circuit, Oahu, George Lucas  
Second Clerk, First Circuit, Oahu, J. A. Thompson.  
Second Circuit, Maui, Goodale Armstrong.  
Third and Fourth Circuits, Hawaii, Daniel Porter.  
Fifth Circuit, Kauai, R. W. T. Purvis.

### INTERPRETERS, ETC.

Hawaiian, W. Luther Wilcox.  
Chinese, Li Cheung.  
Japanese, C. A. Doyle.  
Stenographer, J. W. Jones.

### District Magistrates.

#### OAHU.

George De La Vergne, Honolulu.  
W. L. Wilcox (Deputy) Honolulu.  
S. Hookano, Ewa.  
J. Kehahuna, Waianae  
William Rathburn, Koolauloa  
Edward Hore, Waialua  
E. P. Aikue, Koolaupoko

#### MAUI.

F. W. Carter, Wailuku.  
D. Kahaulelio, Lahaina.

CHICAGO LAGER BEER and XXX PORTER  
BREWERY, 1420 Pine St.  
San Francisco, Cal.  
STILL IN THE LEAD.

sheet Iron, Iron Pipe, Fittings, Pumps, &c.  
S. E. Cor. Market & Beale Sts  
Holbrook, Merrill & Stetson, San Francisco, Cal.

P. N. Kahokuoluna, Makawao  
J. H. S. Kaleo, Hana.  
J. K. Piimanu, Kipahulu, Hana.  
S. E. Kaleikau, Honuaula.  
....., Molokai.  
S. Kahoohalahala, Lanai.

### KAUAI.

S. R. Hapuku, Lihue.  
J. Kala, Koloa.  
J. W. Lota, Hanalei.  
J. K. Kapunia, Waimea.  
Charles Blake, Kawaihau

### HAWAII.

G. W. A. Hapai, Hilo.  
Joseph P. Sisson (deputy) Hilo.  
R. H. Atkins, North Kohola.  
S. H. Mahuka, South Kohala.  
E. W. Barnard, North Hilo.  
Edwin Thomas, Hamakua.  
William Kamau, Puna.  
J. H. Waipuilani, Kau.  
George Clark, North Kona.  
T. H. Wright, South Kona.

### Department of Foreign Affairs.

Minister of Foreign Affairs, Henry E. Cooper.  
Secretary of Department, Major George C. Potter.  
Clerk of Department, A. St. M. Mackintosh.  
Stenographer of Department, Miss K. Kelly.  
Stenographer Executive Council, B. L. Marx.  
Secretary Chinese Bureau, James W. Girvin.

### Foreign Representatives in Honolulu.

#### DIPLOMATIC.

United States: Envoy Extraordinary and Minister Plenipotentiary, Albert S. Willis, Esq; residence, King street. Ellis Mills, Esq., Secretary of Legation  
Portugal: Charge d' Affaires and Consul-General, Senhor A. de Souza Canavarro; residence, Beretania street.  
Great Britain: Commissioner and Consul-General, Captain A. G. S. Hawes.

# Gold Packing

ANYTHING WANTED  
IN AN  
ENGINE ROOM

J. C. WINANS  
220 Fremont St.,  
San Francisco, Cal.

**Stone Work in all its Branches**  
H. J. LLOYD  
see Page 175

**J. J. EGAN, DRY AND FANCY GOODS,**

Importer of French, English and American

Telephone 436. Brewer Block, 514 Fort Street.



**WALL PAPER** Beretania and Fort Sts. **J. L. Carter & Co.**  
 Waring Block Telephone 735

Cream Soda, - - } And 20 Other Kinds of CARBONATED DRINKS.  
 Lemon Soda, - - } **ARCTIC SODA WATER WORKS,**  
 Strawberry Soda, } Tel. 592. Miller, above Beretania

40 THE HAWAIIAN ISLANDS.

Japan: Diplomatic Agent and Consul-General, Mr. H. Shimamura; residence, Nuuanu avenue. . . . ., H. I. J. M. Eleve Consul. Mr. K. Mimashi, Secretary H. I. J. M. Consulate-General.

France: Acting Consul and Commissioner, Mons. A. Vizzavona.

**CONSULAR.**

- United States, Consul-General Ellis Miss.
- W. Porter Boyd, U. S. Vice and Deputy Consul-General.
- Italy, F. A. Schaefer, Consul. (Dean of the Consular Corps.)
- Netherlands, J. H. Paty, Consul.
- Denmark, H. R. Macfarlane, Consul.
- Mexico, H. Renjes, Consul.
- Peru, Bruce Cartwright, Consul.
- Chili, Julius Hoting, Consul.
- Austria-Hungary, J. F. Hackfeld, Consul.
- Germany, J. F. Hackfeld, Consul.
- Belgium, H. Focke, Consul.
- Great Britain, T. R. Walker, Vice-Consul.
- Spain, H. Renjes, Vice-Consul.
- Russia, J. F. Hackfeld, Acting Vice-Consul.
- Sweden and Norway, Charles Weight, Acting Consul.
- China, Goo Kim Fui, Commercial Agent. Wong Kwai, Assistant Commercial Agent.
- U. S. Consular Agent, Kahului, A. J. Dickens, Acting.
- U. S. Consular Agent, Mahukona, C. J. Falk.
- U. S. Consular Agent, Hilo, Charles Furneaux.

**Principal Hawaiian Representatives Abroad.**

**UNITED STATES.**

- Washington, D. C., Francis M. Hatch, Envoy Extraordinary and Minister Plenipotentiary; Major Frank P. Hastings, Charge d' Affaires and Secretary of Legation.
- New York, E. H. Allen, Consul-General.
- Chicago, Fred W. Job, Consul-General for the States of Illinois, Michigan, Ohio, Indiana and Wisconsin.
- San Francisco, Charles T. Wilder, Consul-General for the Pacific States; California, Oregon, Nevada and Washington. J. F. Sloper, Vice and Deputy Consul-General.
- Boston, Gorham D. Gilman, Consul-General.
- Portland, Oregon, J. McCracken, Consul.
- Fort Townsend, James G. Swan, Consul.
- Seattle, John H. Carter, Consul.
- Tacoma, J. T. Steeb, Acting Consul.

**Germania Malt and Hop Extract-- PURE AND BEST.**  
 403 Market St., S. F., Cal.

**P. & B. PAINTS** PRESERVATIVE **W. C. IRWIN & CO.**  
 SOLE AGENTS, HONOLULU

# Hawaiian • Fertilizing • Company

A. F. COOKE, Proprietor and Manager  
HONOLULU, H. I.

THE HAWAIIAN ISLANDS.

41

Philadelphia, Robert H. Davis, Consul.  
San Diego, H. P. Wood, Consul.  
Detroit, A. L. Bresler, Consul.

## GREAT BRITAIN.

London, Manley Hopkins, Consul-General; Cyril Hopkins, Vice-Consul.  
Liverpool, Harold Janion, Consul.  
Bristol, Mark Whitwill, Consul.  
Hull, W. Moran, Consul.  
Newcastle on Tyne, E. Biesterfeld, Consul.  
Falmouth, Cecil Robert Broad, Consul.  
Dover (and the Cinque Ports) Francis William Prescott, Consul.  
Swansea, H. Goldberg, Consul.  
Cardiff, J. Bovey, Consul.  
Edinburgh and Leith, E. G. Buchanan, Consul.  
Glasgow, Peter Denniston, Consul.  
Dundee, J. G. Zoller, Consul.  
Dublin, R. James Murphy, Consul.  
Queenstown, George B. Dawson, Consul.  
Belfast, W. A. Ross, Consul.  
Middlesborough, B. C. Atkinson, Consul.

## BRITISH COLONIES.

Toronto, Ontario, J. Enoch Thompson, Consul-General; Col. George A. Shaw, Vice-Consul.  
St. John's N. B., Allan O. Crookshank, Consul.  
Rimouski, J. N. Pouliot, Vice-Consul.  
Montreal, Dickson Anderson, Consul.  
Yarmouth, N. S., Ed. F. Clements, Vice-Consul.  
Victoria, B. C., R. P. Rithet, Consul-General for British Columbia.  
Vancouver, B. C., J. W. McFarland, Vice-Consul.  
Sydney, N. S. W., W. E. Dixon, Consul-General.  
Melbourne, Victoria, G. N. Oakley, Consul.  
Brisbane, Queensland, Alex. B. Webster, Consul.  
Hobart, Tasmania, Hon. Audley Coote, Consul.  
Launceston, Tasmania, George Collins, Vice-Consul.  
Newcastle, N. S. W., W. J. Gillam, Consul.  
Auckland, N. Z., James Macfarlane, Consul.  
Dunedin, N. Z., W. G. Neill, Consul.  
Gibraltar, H. Schott, Consul.  
Hongkong, China, Hon. J. Johnstone Keswick, Consul-General.

**Iron and Steel Beams, Girders, Columns, Stairs,  
Side Walk Lights, Sky Lights, Ventilators, Etc.**

**P. H. Jackson & Co., 228 & 230 First St., San Francisco.**

**KASTOL**  
The safest remedy for children, and the only one that they will take readily. 25c and 50c.  
is nature's perfect, pleasant laxative. A never stimulant that works while you sleep.

**HOBSON DRUG CO., Fort and King.**

**HENRY GEHRING & CO.**

Telephone 735

**PLUMBING and GAS FITTING**

Jobbing Promptly Attended to

**Waring Block, Beretania St.**

**SANITARY WORK**  
a Specialty

FRANCE AND COLONIES.

Paris, Alfred Houle, Charge d' Affaires and Consul-General,  
Galley E  
A. N. H. Teyssier, Consul.  
Marseillies,..... Consul.  
Bordeaux, Ernest de Boissac, Consul.  
Dijon, H. F. J. Vieilhomme, Consul.  
Liborne, C.Schaessler, Consul.  
Cette, Jules Chavasse, Vice-Consul.  
Grenoble, J. L. Garcin, Vice-Consul.  
Papette, Tahiti, F. A. Bonet, Consul.

SPAIN.

Barcelona, Enrique Minguez, Consul-General.  
Cadiz, J. Shaw, Consul.  
Valencia, Julio Soler, Consul.  
Malaga, F. T. de Navarra, Consul.  
Cartagena, J. Paris, Consul.

PORTUGAL AND COLONIES.

Lisbon, A. F. de Serpa, Consul-General.  
Oporto, Narciso T. M. Ferro, Consul.  
Medeira Island, L. D. F. Branco, Consul.  
St. Michaels, ....., Consul.  
Cape Vincent, Cape de Verde Islands, Clarimundo Martins, Vice-  
Consul.  
Lagos, Cape de Verde Islands, Manuel Jose Barbosa, Vice-Con-  
sul.

ITALY.

Rome, Dwight Benton, Consul-General.  
Hale P. Benton, Vice and Deputy Consul-General.  
Palermo, Sicily, A. Tagliavia, Consul.  
Genoa, Raphael de Luchi, Consul.

HOLLAND.

Amsterdam, D. H. Schnull, Consul-Geteral.  
Dordrecht, P. J. Bouwman, Consul

JAPAN.

Tokio, R. W. Irwin, Minister Resident.  
Kobe, C. P. Hall, Vice-Consul.  
Yokohama, B. C. Howard, Consul.

**BEST BEER ON EARTH**

**WIELAND'S EXTRA PALE.**  
2d St., near Folsom, S. F.

**ED. A. WILLIAMS**  
PIANOS AND MUSICAL INSTRUMENTS.  
PIANOS AND CHAIRS TO RENT.  
Fort Street. near Hotel. Honolulu. H. I.

**W. W. WRIGHT** CARRIAGE MANUFACTURER  
FORT. ABOVE HOTEL STREET, HONOLULU

# B. F. EHLERS & CO.

Headquarters for  
**LACES, HANDKERCHIEFS,**  
**Embroideries, Gloves,**  
**Silks and Dress Materials,**  
**Black Hosiery.**

THE HAWAIIAN ISLANDS.

43

## BELGIUM.

Antwerp, Victor Forge, Consul-General.  
Ghent, E. Coppeters, Consul.  
Liege, J. Blanpain, Consul.  
Bruges, E. Van Den Brande, Consul.

## SWEDEN AND NORWAY.

Stockholm, Sweden, C. A. Engvalls, Consul-General.  
Christiania, Norway, L. Samson, Consul.  
Gothenburg, Sweden, Gustaf Kraak, Vice-Consul.

## AUSTRIA.

Vienna, Hugo Schonberger, Consul.

## GERMANY AND COLONIES.

Bremen, H. F. Glade, Charge d' Affaires and Consul-General;  
J. F. Muller Consul.  
Hamburg, E. F. Weber, Consul.  
Frankfort-on-Maine, J. Kopp, Consul.  
Dresden, A. P. Russ, Consul.

## CANARY ISLANDS.

Las Palmas, L. Falcon y Quevedo, Consul, J. B. De Laguna,  
Vice-Consul.  
Santa Cruz de la Palma, Antonio C. de las Casas, Vice-Consul.  
Arecife de Lanzarote, E. Murales, Vice-Consul.

## MEXICO.

Mexico, Col. W. J. De Gress, Consul-General, R. H. Baker,  
Vice-Consul.  
Manzanillo, Robert James Barney, Consul.  
Ensenada, James Maarkens, Vice-Consul.

## CENTRAL AND SOUTH AMERICA.

Valparaiso, South America, David Thomas, Charge d' Affaires  
and Consul-General.  
Lima, South America, F. L. Crosby, Consul.  
Monte Video, South America, Conrad Hughes, Consul.

## PHILLIPINE ISLANDS.

Iloilo, George Shelmerdine, Consul.  
Manila, Jasper M Wood, Consul.  
Cebu, George A. Cadell, Consul.

**Golden State and Miners' Iron Works,** 231 to 251 FIRST STREET,  
San Francisco, Cal.  
Harding's Gas and Gasoline Engines for Marine or Stationary Work. The most economical and  
reliable of any in use. Dredging Machinery of all Classes.

**HARDWARE** Dunham, Carrigan & Hayden Co.  
17 & 19 Beale St., SAN FRANCISCO,  
Importers, Iron, Steel and Brass Goods.

**Granite and Marble Monuments**  
H. J. LLOYD  
see Page 175

ARE USED BY HAWAIIAN PLANTERS FOR  
**SUGAR CANE, COFFEE, PINE APPLES,  
 RICE, BANANAS, VEGETABLES, ETC.**

**Cooke's Fertilizers**

**Interior Department**

Minister of Interior, James A. King.  
 Chief Clerk of Department, J. A. Hassinger.  
 Clerks—J. H. Boyd, H. C. Meyers, George Ross, S. Mahaulu,  
 Edward S. Boyd.  
 Registrar of Conveyances, Thomas G. Thrum.  
 Deputy Registrar, R. W. Andrews.  
 Superintendent Public Works, W. E. Rowell.  
 Superintendent Water Works, A. Brown.  
 Clerk of Water Works, J. W. Pratt.  
 Electoral Registrar, Wray Taylor.  
 Inspector Electric Lights, John Cassidy.  
 Road Supervisor, Honolulu, W. H. Cummings.  
 Commissioner of Patents, C. B. Ripley.  
 Physician Insane Asylum, Dr. G. Herbert.

**Bureau of Agriculture.**

President, J. A. King.  
 Commissioner, Joseph Marsden.  
 Members, A. Herbert, E. W. Jordan, William G. Irwin.  
**COMMISSIONERS OF AGRICULTURE.**  
 Hawaii, Hilo, D. H. Hitckcock, N. C. Wilfong, G. K. Wilder.  
 Mahukona, John S. Smithies, Charles J. Falk.  
 Kahului, Maui, J. W. L. Zumwalt.

**Government Surveying Corps.**

W. D. Alexander, Surveyor-General.  
 C. J. Lyons, assistant in charge of office.  
 F. S. Dodge, assistant in charge of city work.  
 W. E. Wall, S. M. Kananui, Robert Atkinson, assistants.

**Board of Immigration.**

James A. King, President.  
 Members—Joseph Marsden, Joseph B. Atherton, James G.  
 Spencer, J. Carden.  
 Wray Taylor, Secretary.

**Board of Health.**

President, William O. Smith. Members, F. R. Day, M. D.; C.  
 B. Wood, M. D.; N. B. Emerson, M. D. T. F. Lansing, L.  
 D. Keliipio, C. A. Brown.  
 Secretary, Charles Wilcox.  
 Executive Officer, C. B. Reynolds.

**Fredericksburg Lager Beer**  
 ALWAYS RELIABLE  
 SAN JOSE, CAL.

**N. CLARK & SONS,** 17-19 Spear St., San Francisco  
 Manufacturers and Dealers in **Fire Brick and Fire Clay**

**Cooke's Special Fertilizers** MADE . . .  
TO ORDER  
**AND SOLD ON GUARANTEED ANALYSIS**

THE HAWAIIAN ISLANDS

45

Inspector, W. T. Monsarrat.  
 Quarantine Officer, J. D. McVeigh.  
 Clerk and Messenger, Thomas K. Hennessey.  
 Sanitary Inspectors, N. P. Jacobsen, C. N. Rose.  
 Fish Inspector, L. D. Keliipio.  
 Assistant Fish Inspector, M. K. Nakookoo.

**Government Physicians.**

**KAUAI.**

Waimea, D. Campbell.  
 Lihue, St. D. G. Walters.  
 Koloa, E. S. Goodhue.  
 Kealia, J. Weddick.

**OAHU.**

Honolulu, H. W. Howard.  
 Ewa, C. A. Peterson.  
 Waialua, R. H. Reid.

**MAUI, MOLOKAI AND LANAI.**

Pukoo, Molokai, A. Mouritz.  
 Lahaina, Maui, C. L. Stowe.  
 Wailuku, Maui, J. H. Raymond.  
 Makawao, Maui, P. J. Aiken.  
 Hana, Maui, R. J. McGettigan.

**HAWAII.**

Kohala, B. D. Bond.  
 Honokaa, C. B. Greenfield.  
 Laupahoehoe, L. S. Thompson.  
 Hilo, R. B. Williams.  
 Hilo, W. L. Moore.  
 Naalehu, V. J. Capron.  
 North Kona, F. M. Crane.  
 Kawaaloa, H. A. Lindley.

**ACT TO MITIGATE.**

Dr. R. P. Myers, Physician.  
 D. Nahoolewa, Officer.

**QUARANTINE STATION.**

James Wright, Keeper, Nurse, etc.

**WRITE FOR**  
**Catalogue of**  
**WATER TANKS**  
**PACIFIC TANK COMPANY,**  
 33 Beale St., San Francisco.

**Granite and Marble Monuments** **H. J. LLOYD**  
 See Page 175.

**MAUSOLEUMS** **H. J. LLOYD,**  
 SEE Page 175.

# HOUSEKEEPERS, ASK FOR DRIFTED SNOW FLOUR

46

THE HAWAIIAN ISLANDS.

## GARBAGE SERVICE.

L. L. La Pierre, Inspector.

Joe Daniels, Foreman.

J. Nahoku, J. Poai, Dan Paahao, Charles Kealoha, Manuel Spencer, Joe Spencer, J. Kahualelio, J. Kahualelio Jr.

## KAPIOLANI HOME, KALIHI.

Sisters M. Benedicta, Maria, Mary Joseph.

## INSANE ASYLUM.

George Herbert, M. D., Medical Superintendent.

F. I. Cutter, Assistant Superintendent.

## KALIHI STATION AND EXPERIMENTAL HOSPITAL.

Dr. L. F. Alvarez, Leper Specialist.

H. G. Treadway, Superintendent.

Thomas Treadway, Assistant.

## HONOLULU DISPENSARY.

J. Paakaula, Dispenser.

## KOLOA HOSPITAL, KAUAI.

W. M. Kekoa, Nurse.

## MALULANI HOSPITAL, WAILUKU, MAUI.

Sister M. Bonaventure, Sister M. Ludivica, Sister M. Cyrilla.

## LEPER SETTLEMENT, MOLOKAI.

R. W. Meyer, Agent.

Dr. R. Oliver, Resident Superintendent.

Ambrose Hutchinson, Acting Superintendent.

William Notley, Assistant Superintendent.

W. K. Makakoa, Clerk.

## Commission of Public Lands.

James A. King, J. F. Brown and F. S. Dodge, Commissioners.

J. F. Brown, Agent Public Lands.

C. P. Iaukea, Secretary.

FINE UPHOLSTERING  
and MATTRESS-MAKING.  
Fort St., near Hotel, Honolulu, H. I.

ED. A. WILLIAMS

CHICAGO LAGER BEER and XXX PORTER  
BREWERY, 1420 Pine St.  
San Francisco, Cal.  
STILL IN THE LEAD.

Stoves and Ranges **HOLBROOK, MERRILL & STETSON**  
S. E. COR. MARKET AND BEALE STS.  
SAN FRANCISCO, CAL. House Furnishing Goods

# B. F. Ehlers & Co.

Deal largely in Lace and  
Muslin Curtains, Rugs,  
Table Covers, Portieres,  
Etc., Etc.

THE HAWAIIAN ISLANDS.

47

## SUB-AGENTS.

First District, Hilo and Puna, E. D. Baldwin.  
Second District, Hamakua, Charles Williams.  
Third District, Kona and Kau, J. Kaelemakule.  
Fourth District, Maui, W. O. Aiken.  
Fifth District, Oahu, C. P. Iaukea.  
Sixth District, Kauai,

## Commissioners of Boundaries.

Hawaii, R. A. Lyman.  
Maui, Molokai and Lanai, S. F. Chillingworth.  
Oahu, C. J. Lyons.  
Kauai, J. Hardy.

## Commissioners of Fences.

### HAWAII.

Hilo, B. Brown, D. H. Hitchcock, C. Notley.  
Hamakua,  
North Kona,  
South Kona, R. Wassmann, J. Todd, J. Gasper.  
North Kohala, R. Hind Jr., D. H. Kaailaau.  
South Kohala,

### MAUI.

Lahaina, L. M. Baldwin, G. H. Dunn, H. Dickenson.  
Wailuku, W. A. McKay, W. H. Halstead, George Hons.  
Makawao, W. F. Pogue, J. Wagner, A. Tavares, Jr.  
Hana, J. Nakila.  
Molokai, J. H. Mahoe, D. Kailua, D. McCorriston.

### OAHU.

Ewa and Waianae, A. Ahrens, J. T. Campbell, John Kahoa.  
Waialua, H. Wharton, A. Cox, A. Kaili.  
Koolaupoko, H. L. Adams, William Henry, D. M. Kapalau.

## Commissioners of Private Ways and Water Rights

### HAWAII.

Hilo, B. H. Brown.  
Hamakua,  
North Kohala, H. H. Renton.

**J. J. ECAN,** MILLINERY & DRESS MAKING,  
BREWER BLOOK,

Telephone 436.

514 Fort Street.

**Granite and Marble Monuments**  
H. J. LLOYD  
See Page 175

**Winans Anti-Incrustation Powder J. O. WINANS**  
A. BOILLIER COMPOTIND  
PATENTEE  
220 Fremont St., San Francisco



Pineapple Cider, }  
Root Beer, - .. }  
Orange Cider, .. }

**ARCTIC**

**SODA WATER WORKS,**

TEL. 592.

Miller, above Beretania.

**Paints Mixed to order while you wait**  
**J. L. CARTER & CO.**  
**Pots and Brushes Loaned Free**

48

THE HAWAIIAN ISLANDS.

South Kohala,  
Kau,  
Puna,

MAUI.

Lahaina, H. Dickenson.  
Wailuku, G. Armstrong.  
Makawao,  
Hana,  
Kaanapali,  
Molokai,

OAHU.

Honolulu, Mrs. E. M. Nakuina.  
Koolaupoko, E. P. Aikue.  
Koolauloa, W. Rathburn.  
Waialua, A. S. Mahaulu  
Ewa and Waianae, J. E. Kahoa.

KAUAI.

Koloa and Lihue, S. R. Hapuku.  
Waimea,  
Hanalei and Kawaihau, S. Kaiu.

**Inspectors of Animals.**

Oahu, J. R. Shaw, P. R. Isenberg, W. H. Hoogs.  
Hawaii, W. H. Shipman, A. Wall, J. W. Wilson, J. S. Smithies,  
C. J. Falk, E. P. Low.  
Maui, S. F. Chillingworth, J. L. W. Zumwalt.  
Kauai, S. Hundley, W. H. Rice Jr.

**Agents to Take Acknowledgments to Instruments.**

ISLAND OF OAHU.

Honolulu, F. M. Hatch, S. M. Kaaukai, W. C. Parke, W. F. Dillingham, R. W. Andrews.  
Ewa, A. Kauhi.  
Waianae, J. Kekahuna.  
Waialua, A. S. Mahaulu.  
Koolauloa, E. P. Aikue.  
Koolaupoko, A. Ku.

ISLAND OF MAUI.

Lahaina, H. Dickenson, T. C. Forsyth.  
Wailuku, S. F. Chillingworth.

**Fredericksburg Lager Beer**  
**ALWAYS RELIABLE**  
**SAN JOSE, CAL.**

**P. & B. ROOFING**

**READY W. G. IRWIN & CO.**

**SOLE AGENTS,  
HONOLULU.**

# Cane Manures OF EVERY DESCRIPTION

A. F. COOKE

HAWAIIAN FERTILIZING COMPANY

THE HAWAIIAN ISLANDS.

49

Makakao, D. H. Aukai.  
 Hana, Kaupo, C. Lake.  
 Kipahulu, J. K. Nakila.

## MOLOKAI.

Molokai—Kalaupapa, Ambrose Hutchinson.  
 Kamalo. D. McCorriston.

## ISLAND OF HAWAII.

North Kohala, D. S. Kahookano, C. H. Pulaa.  
 South Kohala, Miss E. W. Lyons.  
 Hamakua, J. W. Leonhart.  
 Hilo, G. W. A. Hapai, A. B. Loebenstein, B. B. Macy, G. E. Thrum.  
 Puna,  
 Kau, C. Meinecke.  
 South Kona, T. K. R. Amalu.  
 North Kona, D. Alawa.

## ISLAND OF KAUAI.

Koloa,  
 Waimea,  
 Lihue, S. W. Wilcox, J. B. Hanaïke.  
 Hanalei, E. G. J. Bryant.  
 Niihau, J. B. Kaomea.

## Agents to Grant Marriage Licenses.

### HAWAII.

Hilo, J. H. Maby, V. A. Cawalho, L. Severance.  
 North Hilo, L. E. Swain.  
 Puna, H. E. Wilson, H. J. Lyman.  
 Hamakua, J. W. Moanauili, J. W. Kapolohu, J. Kanakaoluna.  
 North Kohala, H. K. Molale, William Wilson, J. S. Smithies.  
 South Kohala, James Bright.  
 North Kona, D. Alawa, S. Haaino, J. Kaelemakule.  
 South Kona, D. W. Kanui, J. Holi, H. T. Mills, W. J. Wright.  
 Kau, T. C. Wills, C. Meinecke.

### MAUI.

Wailuku, G. Hons, S. E. Kaleikau, M. P. Waiwairole, Agnes Kalua, W. E. Maiki, George K. Hunukau.  
 Makawao, T. K. Pa, H. Kawaina, J. Anderson, W. F. Mossman, W. E. Maikai.

**HENRY GEHRING & CO.**

Telephone 738

**PLUMBING and GAS FITTING** **SANITARY WORK**  
 Jobbing Promptly Attended to  
 a Specialty

**Waring Block, Beretania St.**

**HOBSON DRUG CO., Fort and King.**  
 ALL PRESCRIPTIONS are put up in our store by graduates of pharmacy. We make a specialty of this branch of the drug business. PURE DRUGS ONLY are used. FAIR PRICES, and no substitution. Remember this.

**BRING YOURS TO US.**

**Architectural Iron Work for Buildings**  
**P. H. JACKSON & CO.** 228 & 230 First St. **SAN FRANCISCO**

**Hawaiian Carriage Mfg. Co.** Cane Carts, Wagons, & Drays.  
Queen Street.

**ED. A. WILLIAMS**  
FURNITURE, BEDS AND BEDDING  
Fort Street, near Hotel, Honolulu, H. I.

50

THE HAWAIIAN ISLANDS.

Hana, J. K. Josepa, J. K. Saunders, Charles Lake, J. K. Nakila.  
Molokai, William Notley, R. W. Meyer, D. Kailua, K. Kainu-  
wai.

OAHU.

Honolulu, J. M. Vivis, Emma N. Nakuina, J. H. Boyd.  
Koalaatua, William Henry, M. Nakuaau.  
Ewa and Waianae, H. D. Johnson, H. K. Meemanu.  
Waiialua, J. F. Anderson.  
Waianae, Mrs. Susan Kekela.

KAUAI.

Koloa, Edward Strehz.  
Kawaihau, H. Z. Austin, W. H. Williams.  
Hanalei, P. Nowlein, H. K. Anahu, S. N. K. Kakina-  
Waimea, S. E. Kaula.  
Niihau, A. B. Kaomea.

Agents to Acknowledge Labor Contracts.

OAHU.

Honolulu, J. O. Hassinger, J. Lucas, F. M. Starkey, M. Keliiaa,  
H. G. Crabbe, C. D. Chase, A. B. Wood, Harriet E. Wilder.  
Waiialua, S. H. Kalamakee.  
Ewa and Waianae, J. Kahoa, H. T. Taylor.

KAUAI.

Koloa, E. Strehz.  
Lihue, J. B. Hanaike.  
Kawaihau, J. M. Kealoha, S. Kaiu, H. L. Austin.  
Hanalei, J. W. Loka, J. Kakaina.  
Waimea, C. D. Pringle, S. E. Kaula, J. H. Kapukui.

MAUI.

Makawao, F. W. Hardy.  
Hana, B. K. Kaiwiaea, J. K. Nakila.  
Wailuku, S. E. Kaleikau, M. P. Waiwaiole, D. Quill, A. N.  
Kepoikai, George Hons.  
Lahaina, T. C. Forsyth, L. M. Baldwin.

HAWAII.

Hilo, L. Severance, J. H. Maby, J. Mattoon, A. N. Carval'ho.  
North Hilo, L. E. Swain.  
Kau, W. J. Yales, T. A. L. Wills.  
Hamakua, J. L. Kanakaoluna, Charles Williams.  
North Kohala, D. S. Kahookano. G. P. Tulloch, C. K. Falk, D.  
H. Kaailau.

**Germania Malt and Hop Extract--**

**PURE AND BEST.**  
403 Market St., S. F., Cal.

**W. W. WRIGHT**

**CARRIAGE  
BLACKSMITH**

FORT, ABOVE HOTEL ST. - HONOLULU

# B. F. EHLERS & CO.

**DRY GOODS IMPORTERS**  
Fancy Goods, Laces, Fancy Goods  
Silks.—Dressmaking Received by  
Every Steamer  
Waverly Block. Honolulu.

THE HAWAIIAN ISLANDS.

51

South Kohala, James Bright.  
North Kona, J. N. Smith, W. E. Scott, T. Aiu.  
South Kona, W. J. Wright, H. T. Mills.

## Notaries Public.

### OAHU.

J. H. Paty, J. M. Monsarrat, J. A. Hassinger, W. J. Forbes, J. M. Camara, Jr., C. F. Peterson, Dorothea Lamb, Emma M. Nakinna, C. D. Chase, N. Fernandez, H. Holmes, W. L. Peterson, A. M. Brown, A. Perry, E. A. Jones, J. M. Vivas, W. G. Ashley, A. W. Carter, J. H. Baranaba, S. H. Kalamakee, C. A. Long, J. W. Girvin, W. M. Graham, J. M. Poepeo, W. Henry, J. K. Kauku, W. R. Castle, F. B. Auerbach, W. L. Stanley, A. B. Wood, A. A. Wilder, R. C. A. Peterson, S. K. Kane, C. A. Doyle, J. L. Kaulukou, J. W. Jones, Harriet E. Wilder, G. A. Davis, A. V. Gear, J. H. Fisher, C. P. Iaukea, Miss Nellie M. Lowrey, J. A. Magoon.

### MAUI.

C. H. Dickey, W. F. Mossman, E. Helekunihi, F. W. Hardy, J. H. Babcock, S. E. Kaleikau, P. N. Kahokuoluna, H. C. Ovensden, E. H. Bailey, G. Armstrong, M. P. Waiwaiolo, J. H. S. Kaleo, George Hons, G. K. Kunukau, B. K. Kaiwaiaea, G. H. Dunn, J. K. Saunders, H. T. Hayselden, A. N. Keipoikai.

### HAWAII.

J. S. Smithies, S. Haanio Jr., J. Bright, G. P. Tulloch, W. P. Fennell, J. H. Waipuilani, H. L. Holstein, D. H. Kahaulelio, Thomas Aiu, T. W. Kekuewa, T. H. Wright, W. Vredenburg, H. J. Ahi, S. H. Mahuka, H. T. Mills, J. Greig, S. Lazaro, J. K. Nahale, A. W. Heydtmann, W. Hookuanui, D. Porter, E. W. Barnard, R. A. Lymanu, D. H. Hitchcock, G. K. Wilder, C. Williams, R. W. Podmore, W. Horner, F. L. Winter, H. E. Wilson, F. M. Wakefield, J. J. Rice, Z. Paakiki, A. W. Hobson.

### KAUAI.

W. E. H. Deverill, T. Brandt, E. Strenz, J. M. Kealoha, P. Nowlein, H. Z. Austin, Charles Blake, G. H. de la Vergne, R. W. T. Purvis, C. H. Bishop, Z. Kakina, Edwin Omsted.

Golden State and Miners' Iron Works, 231 to 251 First Street, San Francisco, Cal.  
Miscellaneous Machinery. Thompson's Slide Valve Corliss Engines. Harding's Gas and Gasoline Engines. Marine and stationary.

H. J. LLOYD  
see Page 175  
Stone Work in all its Branches

**IRON** DUNHAM, CARRIGAN & HAYDEN CO.  
17 & 19 Beale St., SAN FRANCISCO,  
PLANTATION SUPPLIES.

**"THE KASH." HATS, CAPS, &c.**  
 WAVERLY BLOCK,  
 Hotel Street. - - Honolulu.

**Tenders and Prices Made for All Kinds of Fertilizers and for any Quantities**  
 Correspondence Solicited. A. F. COOKE, Honolulu, H. I.

52

THE HAWAIIAN ISLANDS.

**Road Boards.**

**HAWAII.**

Hilo, H. Deocan, W. W. Goodale.  
 North Hilo, W. G. Walker, M. Bronc, A. Chalmers.  
 Puna, J. W. Mason, H. R. Rycroft, H. J. Lyman.  
 Kau, S. Kauhane, G. C. Hewitt, J. Ikaika.  
 Hamakua, A. Lidgate, J. Watt, D. Forbes.  
 North Kohala, J. Hind, G. F. Renton, R. Hall.  
 South Kohala, W. Vredenburg, J. Kauwe, T. W. Lindsay.  
 North Kona, G. Clark, M. F. Scott, W. G. Wait.  
 South Kona, E. J. Wilson, S. Lazaro, K. Buchholtz.

**MAUI.**

Lahina, L. Ahlborn, D. Kahaulelio, R. C. Searle.  
 Wailuku, C. B. Wells, M. P. Waiwaiiole, L. A. Andrews.  
 Hana, W. Von Gravemeyer, D. H. Napihaa, O. Unna.  
 Makawao, C. H. Dickey, P. Joseph, W. H. King.  
 Molokai, D. McCorriston, G. Trimble, J. H. Mahoe.

**OAHU:**

Honolulu, W. H. Cummings, Supervisor.  
 Koolaupoko, F. Pahia, E. M. Kapalau, E. P. Aikue.  
 Koolauloa, George Weight, W. Rathburn, M. Nakuaau.  
 Waiialua, Edward Hore, H. Wharton, A. Cox.  
 Ewa and Waianae, J. T. Campbell, C. P. Kananui, L. Warren.

**KAUAI.**

Koloa, J. K. Farley, A. McBryde, M. Kaluna.  
 Lihue, S. W. Wilcox, S. G. D. Walters, J. H. K. Kaiwi.  
 Kawaihau, S. N. Hundley, D. Lovell, Dr. J. Weddick.  
 Hanalei, C. H. Willis, E. J. G. Bryant, J. Kakina.  
 Waimea, J. K. Kapunia, T. Brandt, E. E. Conant.  
 Niihau, J. B. Kaomea.

**Department of Finance.**

Minister of Finance, S. M. Damon.  
 Registrar of Public Accounts, W. G. Ashley.  
 Auditor General, H. Laws.  
 Collector General of Customs, J. B. Castle.  
 Clerk of Registrar, Edward R. Stackable.

**BEST BEER ON EARTH**

**WIELAND'S EXTRA PALE.**  
 2d St., near Folsom, S. F.

**N. CLARK & SONS,** 17-19 Spear St., San Francisco  
 Manufacturers and Dealers in **Fire Brick and Fire Clay**

# Organic and Chemical Fertilizers

In Quantities to Suit

HAWAIIAN  
FERTILIZING  
COMPANY

THE HAWAIIAN ISLANDS.

53

Tax Assessor and Collector, Oahu, Jona Shaw.  
Deputy Tax Assessor and Collector, Oahu, W. Wright.  
Tax Assessor and Collector, Maui, C. H. Dickey.  
Tax Assessor and Collector, Hawaii, H. C. Austin.  
Tax Assessor and Collector, Kauai, J. K. Farley.  
Collector Port of Hilo, W. Richardson.  
Collector Port of Kahului, E. H. Bailey.  
Collector Port of Lahaina (ex-officio) L. A. Andrews.  
Collector Port of Mahukona, J. S. Smithies.  
Collector Port of Kealahou,  
Collector Port of Kawaihue,  
Collector Port of Koloa, E. Strehz.  
Port Surveyor, Kahului, J. W. L. Zumwalt.  
Port Surveyor, Hilo,

## Customs Department Honolulu.

Collector, James B. Castle.  
Deputy Collector, F. B. McStocker.  
Bookkeeper, L. McGrew.  
Statistical Clerks, W. Chamberlain, J. B. Gibson, I. F. Clay.  
Store Keeper, A. B. Lyons.  
Appraiser, C. J. Fishel.  
Harbor Master, Capt. A. Fuller.  
Pilots—Captains M. N. Saunders, J. C. Lorenzen, A. Macauley.  
Port Surveyor, G. C. Stratemeyer.

## The National Treasury.

Cash on hand Dec. 31, 1894..... \$ 291,545 30

### RECEIPTS.

Customs.....	\$ 547,149 04	
Internal Revenue.....	1,102 916 15	
		1,740,065 19

### EXPENDITURES.

General Expenses.....	1,549,021 56	
Interest on all Loans.....	251,620 60	
Matured Bonds Paid.....	36,900 00	
Expenses Rebellion, Jan. 1895....	97,782 56	
Expenses Cholera Epidemic, 1895	60,000 00	
Expenses Special Session of the Legislature of 1895.....	13,789 47	
		\$2,009,114 19
Cash on hand Dec. 31, 1895.....		22,496 30
		\$2,031,610 49

**Patent Water Tanks,**  
 Cost no more than Old Style  
 Plain Tanks. If the dealer  
 asks more write to us...  
**Pacific Tank Co.**  
 33 Beale St., San Francisco.

**GRANITE COPING, POSTS, ETC. H. J. LLOYD,**  
 SEE PAGE 175

Stone Work in all its Branches

H. J. LLOYD. See Page 175.

# GOLDEN GATE FLOUR

## BEST FOR FAMILY USE

**ED. A. WILLIAMS** Mirrors, Moulding, Picture Frames, Cornice  
 FORT STREET, near Hotel HONOLULU, H. I.

54

THE HAWAIIAN ISLANDS.

### LIST OF ANNUAL LICENSE FEES.

Agents.....\$ 500 Alcohol..... 50 Auction, 1 Honolulu..... 500 Auction outer districts..... 15 Awa, 2 Honolulu..... 500 " Wailuku Hilo or Lr- haina, each..... 300 " other districts..... 100 Banking..... 500 Billiards, each table..... 25 Bowling alley..... 25 Boat, 4 oars..... 8 " 2 oars..... 4 Butcher..... 20 Cake Peddling..... 25 Dray..... 2 1/2 Driver..... 1 Drug, Honolulu..... 40 " other districts..... 20 Fire Arms.....\$ 5	Gen'l mdse, based on annual sales, from \$50 for sales under \$20,000; up to \$1,000 for sales of \$600,000 or over. Hack, each passenger capac'y 1 Horse, each..... 5 Live stock, Honolulu..... 500 " outer districts..... 250 Livery Stable..... 50 Lodging and Tenement..... 2 Milk..... 25 Physician..... 10 Pork Butcher..... 20 Public show, each performance 5 Salmon..... 10 Shipping..... 50 Spirit, wholesale or dealers..... 500 " retail..... 1000 Victualling..... 50
---	--

<sup>1</sup>Auction Licenses have an additional tax of 1/2 per cent. on amount of sales.  
<sup>2</sup>Awa Licenses are limited: 3 for Honolulu, 2 each for Lahaiua, Wailuku and Hilo.  
 If applications exceed the limit, they are then sold at public auction at the above upset price.

### Post Office Department.

- J. M. Oat, Postmaster-General.
- W. O. Atwater, Bookkeeper and Cashier.
- H. D. Johnson, Savings Bank Department.
- F. B. Oat, Money Order Department.
- L. T. Kenake, General Delivery Department.

### Hawaiian Islands Postal Service.

General Postoffice, Honolulu, Oahu; Joseph M. Oat, Postmaster-General; W. O. Atwater, Secretary; H. D. Johnson, Superintendent Savings Bank Department; J. D. Holt, Assistant; F. B. Oat, Superintendent Money Order Department; R. A. Dexter, Assistant; L. T. Kenake, Superintendent Delivery and Stamp Department; S. L. Kekumano, Assistant; George L. Desha, Registry Department; C. J. Holt, Parcels Post Department; Ladies' window, Miss M. E. Low; Joseph Liwai, Charles Kaanoi, K. Narita, J. T. Figueredo, W. Y. Afong, Assistants.

The general postoffice is located on the corner of Merchant till 4 p. m. Closed on all Hawaiian holidays and Sundays.  
 On Sunday the postoffice will be open from 7 till 8 o'clock a. m. for the sorting and delivery of island mails arriving on that day. and Bethel streets, Honolulu. Office open daily from 8 a. m.

**Sheet Iron, Iron Pipe, Fittings, Pumps, &c.**  
 S. E. Cor. Market & Beale Sts  
**Holbrook, Merrill & Stetson,** San Francisco, Cal.

**CHICAGO LAGER BEER and XXX PORTER**  
 STILL IN THE LEAD.  
 BREWERY. 1420 Pine St. San Francisco, Cal.

On Saturday the office is closed at 2 o'clock p. m., except on the arrival or departure of a steamer in the afternoon of that day.

Postage stamps of the following denominations can be purchased: 1, 2, 5, 10 and 25 cents. Also postal cards of 1 and 2 cents each.

All letters and newspapers sent abroad must be prepaid by Hawaiian stamps only, and should be sent only to the postoffice—not on board the steamers.

### Universal Postal Union.

The following countries comprise the Universal Postal Union:

Argentine Republic, Australasia Colonies (British), Austria, Bagomoyo (German East Africa,) Belgium, Bermuda, Bolivia, Brazil, British North Borneo, Bulgaria.

Cameroons, Canada, Ceylon, Chile, Colombia (U. S. of,) Congo, Costa Rica, Cyprus.

Danish Colonies, Dar-es-Salaam (German East Africa,) Denmark, Dutch Colonies.

Ecuador Egypt.

Falkland Islands, France, French Colonies.

Gambia, Germany, Gibraltar, Gold Coast, Greece, Guatemala, Guiana (British.)

Hawaii, Hayti, Holland, Honduras (British) Honduras (Republic of,) Hongkong and British office in China, Hungary.

India (British,) Italy.

Japan.

Labuan, Lagos, Liberia, Lindi (German East Africa,) Luxemburg.

Malta, Marshal Isles, Mauritius, Mexico, Montenegro.

Newfoundland, New Guiana (German Protectorate,) Nicaragua, Norway.

Paraguay, Persia, Peru, Portugal, Portuguese Colonies.

Roumania, Russia.

Salvador, San Domingo, Servia, Seychelles, Siam, Sierra Leone, Southwest Africa (German Protectorate,) Spain, Spanish Colonies, Straits Settlements, Sweden, Switzerland.

Tanga (German East Africa,) Togo (West Africa,) Tunis, Turkey.

United Kingdom, United States of America, Uruguay.

Venezuela.

West Indies (British.)

Letter rate postage to the above countries, 5 cents for each

**J. J. EGAN,** Importer of French, English and American  
**DRY AND FANCY GOODS.**

Telephone 436.

Brewer Block, 514 Fort Street.

**Stone Work in all its Branches**  
H. J. LLOYD  
see Page 175

**Gold Packing**  
ANYTHING WANTED  
IN AN  
ENGINE ROOM  
J. C. WINANS  
220 Fremont St.,  
San Francisco, Cal.



Cream Soda, - - }  
 Lemon Soda, - - }  
 Strawberry Soda, }

And 20 Other Kinds of CARBONATED DRINKS.

**ARCTIC SODA WATER WORKS,**  
 Tel. 592. Miller, above Beretania

**WALL PAPER** Beretania and Fort Sts. **J. L. Carter & Co.**  
 Waring Block Telephone 735

56

THE HAWAIIAN ISLANDS.

$\frac{1}{2}$  ounce or fraction. Newspapers, tubes, pamphlets, etc., 2 cents for each 2 ounces, excepting United States, Mexico and Canada, which is 1 cent for each 2 ounces or fraction.

Postal Money Order Rates.

Inter-Island Denominations.	Inter-Island or Domestic.	Foreign Denominations.	Orders on U S.	Orders on Eng., Ger. Portugal & Hongkong
Orders not over \$ 5	5 cents	Not exceeding \$5	25 cts.	25 cts.
Over \$ 5, not over 10	10 "	\$ 5 to \$10.....	40 "	40 "
Over 10, not over 15	15 "	10 to 20.....	60 "	70 "
Over 15, not over 20	20 "	20 to 30.....	80 "	1 00
Over 20, not over 50	25 "	30 to 40.....	1 00	1 30
Over 50, not over 500	25c for ea \$50	40 to 50.....	1 25	1 60

Postal Table of Rates Charged to Countries in the Universal Postal Union.

Letters, $\frac{1}{2}$ oz.	Postals, each.	Registration Fee.	Papers, each 2 oz.	Books and Postal Matter, each rate of 2 oz.	Samples, each rate of 2 oz.
5 cts.	2 cts.	10 cts.	2 cts.	2 cts.	2 cts.

Merchandise samples not to exceed 8 $\frac{1}{4}$  oz. except United States, Great Britain, New Zealand and New South Wales, to which countries samples of merchandise not exceeding 12 oz. may be mailed.

Papers to United States, Mexico, Canada and Australasian Colonies 2 oz., 1c.  
 Register Fee with return 15c.

Inter-Island and South Sea Islands Postal Rates.

Destination.	Letters $\frac{1}{2}$ oz.	Postals	Regis. Fee.	Newspapers.		Other Matter.
				Limit of each rate.	Postage each rate.	
Inter-Island .....	2c	1c	10c	4 oz.	1c	1c per oz.
Islands of Pacific..	10c	3c	15c	ea. paper	2c	4c per oz.

\*MONEY ORDERS.—Domestic postal money orders are furnished on application at any of the following money order offices, payable at any other money order office named below.

On Hawaii.—Hilo, Kohala, Honokaa, Waimea, Kealakekua, Waiohinu, Pahala, Paauilo, Kukuihaele, Hookena, Kailua, Lupaohoe, Ookala, Mahukona, Naalehu, Hakalau, Pohoiki.

**P. & B. PAINTS** PRESERVATIVE **W. G. IRWIN & CO.**  
 SOLE AGENTS, HONOLULU

Germania Malt and Hop Extract--  
 PURE AND BEST.  
 403 Kalia St., S. F., Cal.

# Hawaiian • Fertilizing • Company

A. F. COOKE, Proprietor and Manager  
HONOLULU, H. I.

THE HAWAIIAN ISLANDS.

57

On Maui—Lahaina, Wailuku, Hamakuapoko, Hana, Makawao, Paia, Kipahulu, Hamoa, Ulupalakua. On Molokai—Kanakakai and Kamalo.

On Oahu.—Honolulu, Waianae, Waiialua, Kahuku, Heeia and Honouliuli.

On Kauai.—Lihue, Koloa, Waimea, Kealia, Hanalei, Makaweli, Kekaha, and Mana.

Foreign money orders are issued on written application, at the General Post Office in Honolulu, on the United States, England, Scotland, Ireland, Portugal, including Madeira and Azores Islands, Germany, Norway, Netherlands, Denmark, China and Hongkong.

## Parcel Post Rates.

To United States of America 12 cents per pound or fraction thereof. Parcels shall not exceed 11 pounds in weight nor the following dimensions: Greatest length, 3 feet 6 inches. The greatest length and girth combined, 6 feet.

To Canada 20 cents per pound or fraction thereof.

Parcels shall not exceed 5 pounds in weight nor the following dimensions: 2 feet in length and 1 foot in width or depth. To United Kingdom, via Canada, 28 cents per pounds or fraction thereof, under the same conditions as applied to Canada.

To Colonies:

	1 lb.	2 lbs.	3 lbs.	4 lbs.	5 lbs.
New Zealand .....	16c	29c	41c	54c	66c
Australia .....	32c	58c	82c	\$1.08	\$1.32

Weight of package not to exceed 5 pounds, length 2 feet, breadth and depth 1 foot.

## Hawaiian Postal Savings Union.

OFFICE SECOND STORY OF GENERAL POSTOFFICE. OPEN 9 A. M. TO 4 P. M. SATURDAY 9 A. M. TO 1 P. M.

The Postal Savings Bank Department is open daily, except Sundays and holidays, at the post office for the receipt and payment of money.

Deposits of 25 cents and upwards to \$500 will be received on Pass Book accounts, and from \$500 to \$5000 on Term Special Certificates.

Interest is allowed at the rate of 5 per cent per annum on deposits of \$5.00 and multiples thereof.

Married women, and also minors over 7 years of age, may deposit in their own names, but minors under the age of 15 years

**Iron and Steel Beams, Girders, Columns, Stairs,  
Side Walk Lights, Sky Lights, Ventilators, Etc.**

**P. H. Jackson & Co., 228 & 230 First St., San Francisco.**

**HENRY GEHRING & CO.**

Telephone 735

**PLUMBING and GAS FITTING**

Jobbing Promptly Attended to

Waring Block, Beretania St.

**SANITARY WORK**  
a Specialty

**ROUGH-ON-BUGS** is a boon to the careful housekeeper—sorrow to creeping things. It's a penetrating liquid. Kills all sorts of bugs, especially roaches.

**HOBRON DRUG CO., Fort and King**

EACH BOTTLE COMPLETE WITH SPOUT. 25c.

**ED. A. WILLIAMS**  
 PIANOS AND MUSICAL INSTRUMENTS.  
 PIANOS AND CHAIRS TO RENT.  
 Fort Street, near Hotel, Honolulu, H. I.

can only give a valid receipt upon the countersigning of their checks by their natural or legal guardians.

Depositors are secured by government bonds held in trust by the postmaster general, and will have prompt repayment.

Printed rules and other information can be obtained on application at the post office.

All deposits are free of taxes.

Branch offices are opened at the following post offices, where deposits can be made:

Hawaii—Hilo, Kohala, Laupahoe, Waimea, Honokaa, Paauilo, Pahala, Waiohinu, Hookena, Ookala, Kukuihaele, Naa-lehu.

Maui—Wailuku, Lahaina, Hana, Hamakuapoko, Paia, Makawao.

Kauai—Lihue, Koloa, Waimea, Kealia, Kilauea, Hanalei, Makaweli.

Oahu—Honolulu, Waianae, Waiialua.

Molokai—Kaunakakai.

The amount of deposits during the past year (1895) is \$229,034.97.

Withdrawn during the same period, \$244,531.85.

### Department of Attorney General.

Attorney-General, W. O. Smith.

Deputy Attorney-General, E. P. Dole.

Marshal of the Hawaiian Islands, A. M. Brown.

Deputy Marshal, H. R. Hitchcock.

Clerk to Marshal, H. M. Dow.

Sheriff of Hawaii, E. G. Hitchcock.

Sheriff of Maui, L. A. Andrews.

Sheriff of Kauai, S. W. Wilcox.

Jailor of Oahu Prison, J. A. Low.

Oahu—Deputy Sheriffs, Ewa, A. Kauhi; Waianae, George W. Nawaukea; Waiialua, Andrew Cox; Koolauloa and Koolaupoko, F. Pahia.

Kauai—Sheriff, S. W. Wilcox; Deputy Sheriffs, Lihue, J. H. Coney; Koloa, J. S. Hipa; Waimea, E. Omsted; Hanalei, J. Kakna; Kawaihau, S. Kaiu.

Molokai—Deputy Sheriff, ..... George Trimble.

Maui—Sheriff, L. A. Andrews; Deputy Sheriffs; Lahaina, L. M. Baldwin; Wailuku, W. J. Sheldon; Makawao, W. H. King; Hana, J. K. Iosepa.

Hawaii—Sheriff, E. G. Hitchcock, Deputy Sheriffs, North Hilo, L. E. Swain; Hamakua, J. W. Moanauli; South Kohala,

**W. W. Wright** New and Secondhand Carriages to let by the week or Month.  
**FORT, ABOVE HOTEL STREET**

**BEST BEER ON EARTH**

WIELAND'S EXTRA PALE.  
 2d St., near Folsom, S. F.

# B. F. EHLERS & CO.

Headquarters for  
**LACES, HANDKERCHIEFS,**  
**Embroideries, Gloves,**  
**Silks and Dress Materials,**  
**Black Hosiery.**

THE HAWAIIAN ISLANDS.

59

Z. Paakiki; North Kohala, Charles H. Pulaa; North Kona, J. K. Nahale; South Kona, S. Lazaro; Kau, W. J. Yates; Puna, J. E. Eldarts; South Hilo, R. A. Lyman.

## Department of Public Instruction.

H. E. Cooper, Minister.  
W. D. Alexander, W. A. Bowden, Mrs. B. F. Dillingham, Mrs. E. W. Jordan, Commissioners.  
H. S. Townsend, Inspector-General.  
J. F. Scott, Deputy Inspector-General.  
Dr. C. T. Rodgers, Secretary.

## School Agents in Commission.

### HAWAII.

Hilo, L. Severance.  
Puna, J. E. Eldarts.  
Kau, C. Meinecke.  
North and South Kona, J. D. Paris.  
South Kohala, Miss E. W. Lyons.  
North Kohala, Dr. B. D. Bond.  
Hamakua, William Horner.

### MAUI.

Lahaina and Lanai, H. Dickenson.  
Wailuku, G. Armsrong.  
Hana, F. Wittrock.  
Makawao, Mrs. A. E. Dickey.  
Molokai, R. W. Meyer.

### OAHU.

Honolulu, J. F. Scott.  
Ewa and Waianae, Aug Aherns.  
Waialua, J. F. Anderson.  
Koolaupoko and Koolauloa, William Henry.

### KAUAI.

Waimea and Niihau, T. H. Gibson.  
Koloa, Lihue, J. K. Burkett.  
Hanalei, W. E. H. Deverill.  
Kawaihau, G. H. Fairchild.

**Golden State and Miners' Iron Works,** 231 to 251 FIRST STREET,  
San Francisco, Cal.  
Harding's Gas and Gasoline Engines for Marine or Stationary Work. The most economical and reliable of any in use. Dredging Machinery of all Classes.

**H. J. LLOYD**  
**Granite and Marble Monuments**  
see Page 175

**HARDWARE** Dunham, Carrigan & Hayden Co.  
17 & 19 Beale St., SAN FRANCISCO,  
Importers, Iron, Steel and Brass Goods.

# "The Kash." Clothing, Hats, Furnishings, &c.

L. LEVINGSTON, Manager.  
Island Trade Solicited.

60

THE HAWAIIAN ISLANDS.

Sugar Plantations, Mills and Cane Growers Throughout the Islands.

Those marked with an (\*) are planters only; Those marked with a dagger (†) are mills only; All others are plantations complete, owning their own mills.

NAME.	LOCATION.	MANAGER.	HONOLULU AGENT.
Beecroft Plantation,*	Kohala, Hawaii,	H R Bryant,	T H Davies & Co. Ld
Eleele Plantation,	Eleele, Kauai,	A Dreier,	F A Schaefer & Co.
Ewa Plantation,	Ewa, Oahu,	W J Lowrie,	Castle & Cooke, Ld.
Faye H P & Co.*	Mana, Kauai,	H P Faye,	H Hackfeld & Co.
Gay & Robinson,*	Makaweli, Kauai,	Gay & Robinson	J T Waterhouse.
Grove Farm,*	Nawiliwili, Kauai,	G N Wilcox,	H Hackfeld & Co.
Haiku Sugar Co.,	Haiku, Maui,	H P Baldwin,	.....
Hakalau Plantation Co.,	Hilo, Hawaii,	Geo Ross,	W G Irwin & Co. Ld.
Halawa Sugar Co.,	Kohala, Hawaii,	T S Kay,	J T Waterhouse.
Hamakua Mill Co.†	Hamakua, Hawaii.	J. R. Renton,	T H Davies & Co. Ld.
Hamakua Plantation Co.*	Hamakua, Hawaii,	A Lidgate,	T H Davies & Co. Ld.
Hana Plantation;	Hana, Maui,	K S Gjerdrum,	M S Grinbaum & Co. Ld
Hanamaulu Sugar Plant'n	Lihue, Kauai,	A S Wilcox,	H Hackfeld & Co.
Hanamaulu Mill.†	Hanamaulu, Kauai.	C Wolters,	H Hackfeld & Co.
Hawi Mill & Plantation,	Kohala, Hawaii,	J Hind,	T H Davies & Co. Ld.
Hawaiian Agricultural Co.	Kau, Hawaii,	C M Walton,	C Brewer & Co. Ld.
Haw'n Com'l & Sugar Co.	Sprecklesville, Maui.	D Center,	H Hackfeld & Co.
Hawaiian Sugar Co.,	Makaweli, Kauai,	H Morrison,	W G Irwin & Co., Ld
Heeia Agricultural Co. L'd	Heeia, Oahu,	E W Bull,	M S Grinbaum & Co. Ld
Hilo Porting'se Sug. M'l Co	Hilo, Hawaii,	J G Serrao	H Hackfeld & Co.
Hilo Sugar Co.,	Hilo, Hawaii,	John A Scott,	W G Irwin & Co. Ld.
Holualoa Sugar Co.,	Kona, Hawaii,	H Willgeroth,	H Hackfeld & Co.
Honokaa Sugar Co.,	Hamakua, Hawaii,	Jno Watt,	F A Schaefer & Co.
Honomu Sugar Co.,	Hilo, Hawaii,	W Kinney,	C Brewer & Co. Ld.
Hutchinson Sug. Plant Co.	Kau, Hawaii,	G C Hewett,	W G Irwin & Co. Ld.
Kahuku Plantation,	Kahuku, Oahu,	George Weight,	M S Grinbaum & Co. Ld
Kaiwilahilahi Mill,	Kaupahoehoe, Hawaii,	C McLennan,	T H Davies & Co. Ld.
Kekaha Sugar Co.†	Kekaha, Kauai,	Otto Isenberg,	H Hackfeld & Co.
Kilauea Sugar Co.,	Kilauea, Kauai,	G R Ewart,	W G Irwin & Co. Ld.
Kipahulu Sugar Co.,	Kipahulu, Maui,	Oscar Unna,	H Hackfeld & Co.
Kohala Plantation,	Kohala, Hawaii,	G F Renton,	Castle & Cooke. Ld.
Koloa Sugar Co.,	Koloa, Kauai,	A Cropp,	H Hackfeld & Co.
Kukaiaiu Mill Co.,	Hamakua, Hawaii,	Jas R Renton,	T H Davies & Co. Ld.
Kukaiaiu Plantation Co.*	Hamakua, Hawaii,	S M Horner,	H Hackfeld & Co.
Laie Plantation,	Laie, Oahu,	S E Wolley,	J T Waterhouse.
Laupahoehoe Sugar Co.,	Laupahoehoe, Hawaii,	C McLennan,	T H Davies & Co. Ld.
Lihue Plantation,	Lihue, Kauai,	C Wolters,	H Hackfeld & Co.
Makee Sugar Co.,	Kealia, Kauai,	G H Fairchild,	C Brewer & Co. Ld.
Meier & Kruse,*	Waimea, Kauai,	Meier & Kruse,	H Hackfeld & Co.
Niuli Mill & Plantation,	Kohala, Hawaii,	Robert Hall,	T H Davies & Co. Ld.
Olowalu Sugar Co.,	Olowalu, Maui,	A Hanneberg,	W G Irwin & Co. Ld.
Oomea Sugar Co.,	Hilo, Hawaii,	Wm:W Goodale	C Brewer & Co. Ld.
Ookala Sugar Co.,	Ookala, Hawaii,	W G Walker,	W G Irwin & Co. Ld
Paauihau Plantation Co',	Hamakua, Hawaii,	A Moore,	W G Irwin & Co. Ld.
Pacific Sugar Mill.†	Hamakua, Hawaii,	D Forbes,	F A Schaefer & Co.
Paia Plantation,	Paia, Maui,	J W Colville,	.....
Pioneer Mill Co., Ld.,	Lahaina, Maui,	Captl, Ahlborn	H Hackfeld & Co.
Puehuehu Plant'n Co.*	Kohala, Hawaii,	R Wallace,	T H Davies & Co. Ld.
Pepeekeo Sugar Co.,	Hilo, Hawaii,	H Deacon,	T H Davies & Co. Ld.
Reciprocity Sugar Co.,	Hana, Maui,	P McLane,	C Brewer & Co. Ld.
Smith J K & Co.*	Koloa, Kauai,	J K Farley,	Castle & Cooke. Ld.
Union Mill Co.†	Kohala, Hawaii,	J Renton,	T H Davies & Co. Ld.
Waialea Mill Co.,	Hilo, Hawaii,	C C Kennedy,	T H Davies & Co. Ld.
Waialua Plantation,	Waialua, Oahu,	Halstead Bros,	Castle & Cooke. Ld.
Waianae Plantation,	Waianae, Oahu,	A Ahrens,	H A Widemann.
Wailuku Sugar Co.,	Wailuku, Maui,	C B Wells,	C Brewer & Co. Ld.
Waimanalo Sugar Co.,	Waimanalo, Oahu,	G C Chalmers,	W G Irwin & Co. Ld.
Waimea Sugar Mill†	Waimea, Kauai,	E E Conant,	F A Schaefer & Co.

ARE USED BY HAWAIIAN PLANTERS FOR  
**SUGAR CANE, COFFEE, PINE APPLES,  
 RICE. BANANAS. VEGETABLES. ETC.**

**Gooke's Fertilizers**

**Fredericksburg Lager Beer**  
 ALWAYS RELIABLE  
 SAN JOSE, CAL.

**N. CLARK & SONS, 17-19 Spear St., San Francisco**  
 Manufacturers and Dealers in **Fire Brick and Fire Clay**

# MAUSOLEUMS H. J. LLOYD, SEE Page 175.

## Cooke's Special Fertilizers **MADE . . . TO ORDER** AND SOLD ON GUARANTEED ANALYSIS

CHURCHES AND CHAPELS OF THE ROMAN CATHOLIC MISSION IN THE HAWAIIAN ISLANDS, ISLAND OF OAHU.

NAME OF PRIEST.	NAME OF DISTRICT.	NAME OF LOCALITY.	NAME OF PATRON.
Rt. Rev. Gulstan Ropert.		Cathedral.	Notre Dame de Paix.
Very R. F. Leonor Fouesnel.		Convent of SISTERS of the Sacred HEARTS.	Sacred Hearts.
R. B. Corneille Limburg.		Convent of Franciscan SISTERS.	S. Philomena.
R. F. Clement Evrard.		Waiki.	S. Augustin.
R. F. Valentin Franckx.	Honolulu.	Kalihi.	S. John the Baptist.
		Kalihi-uka.	The Blessed Virgin.
		Moonalua.	S. Joseph.
		College.	S. Louis of Gonsaga.
R. F. Francis Feit.	Ewa.	Honouliuli.	Imm. Conception.
		Waikela.	S. Peter.
		Waimalu.	S. Antony.
R. F. Hermann Schrad.		Halawa.	S. Patrick.
		Waianae.	Sacred Hearts.
		Makaha.	S. Philomena.
		Waialua.	S. Michel.
Xavier Kupper.	Koolau.	Heeia.	S. Anna.
Raymond Delaeande.		Waikane.	Our Lady of Carmel.
		Haleaha.	S. Joachim.
ISLAND OF MAUI.			
R. F. Boniface Schaefer.	Hana.	Puniki.	S. Peter.
		Paunah.	S. Bernard.
		Honokalani.	S. Bonifacio.
		Kipahulu.	S. Paul.
		Kaupo.	S. Joseph.
		Kea.	Regina Pacis
		Wailuanui.	S. Gabriel.
		Honomaau.	S. Philomena.
R. F. Andrew Burgeman.	Lahaina.	Lahaina.	N. D. des Victoires.
		Kaanapali.	Santo Christo.
		Honokohau.	S. Bernard.

THE HAWAIIAN ISLANDS

61

WRITE FOR  **CATALOGUE OF WATER TANKS** PACIFIC TANK COMPANY,  
33 Beale St., San Francisco.

Granite and Marble Monuments H. J. LLOYD See Page 175.

# ED. A. WILLIAMS

FINE UPHOLSTERING  
and MATTRESS-MAKING.  
Fort St., near Hotel, Honolulu, H. I.

## ISLAND OF MAUI.—CONTINUED.

R. F. Andrew Burgeman	Lahaina	Ukumeleme	S. Philomena.
R. F. Libert Boeynaems	Wailuku	Wailuku	S. Antony.
"	"	Wahee	S. Anna.
"	"	Waikapu	S. Joseph.
R. F. Colomban Beissel	Makawao	Uluupalakua	S. James.
"	"	Hanakaopoko	Imm. Conception.
"	"	Huelo	S. Francis Xavier.
"	"	Makawao	S. Severin.

## ISLAND OF KAUAI.

R. F. Maximin Aiff	Koloa	Koloa	S. Raphael.
"	"	Eleele	
R. F. Emmeran Schulte	Hanalei	Moloka	S. Estephan.
R. F. Sylvester Stappers	"	Hanalei	S. Maximin.
"	"	Kapala	Imm. Conception.
"	"	Kilauea	
"	"	Kealia	St. Catherine.

## ISLAND OF HAWAII.

R. F. Victor Poitier	North Kona	Kailua	S. Michel.
"	"	Holualoa	
"	"	Kaloko	S. Francis Xavier.
"	"	Kawannui	S. Paul.
"	"	Kalaia	
"	"	Laaloa	
"	South Kona	Honannan	S. Francis Regis.
"	"	Keeli	
"	"	Kealia	N. D. Auxiliatrix.
"	"	Honokua	S. Joachim.
"	"	Hoopuloa	S. Anna.
"	"	Miloli	S. Peter.
R. F. Olivier Bogart	Waimea and Kohala	Waika	S. John Evangelist.
"	"	Kawaihae-uka	Sacred Heart.
"	"	Kapaau	S. Antony.
"	"	Kawaihae-kai	
"	"	Halewa	N. D. des Victoires.

THE HAWAIIAN ISLANDS. 62

HOUSEKEEPERS, ASK FOR  
**DRIFTED SNOW FLOUR**

**Stoves and Ranges**  
HOLBROOK, MERRILL & STETSON  
S. F. COR. MARKET AND BEALE STS  
SAN FRANCISCO, CAL.  
House Furnishing Goods

**CHICAGO LAGER BEER and XXX PORTER**  
STILL IN THE LEAD.  
San Francisco, Cal.  
BREWERY. 1420 Pine St.

# Granite and Marble Monuments

H. J. LLOYD

see Page 175

# B. F. Ehlers & Co.

Deal largely in Lace and  
Muslin Curtains, Rugs,  
Table Covers, Portieres,  
Etc., Etc.

## THE HAWAIIAN ISLANDS.

### ISLAND OF HAWAII.—CONTINUED.

R. F. Olivier Bogert	Waimea and Kohala	Maunakona	S. Anna
"	"	Waipuka	S. Louis
"	"	Pihonua	S. Joseph
R. F. Maxine Andre	Hilo	"	Star of the Sea
R. F. Bonaventure Loots	Hilo-pahiku	Kaupakua, Kalaoa	Sacred Heart
"	"	Kauihilani	S. Francis Xavier
"	"	Laupahoehoe	Bon Pasteur
"	"	Hononu	Bon Jesu
"	"	Halepuua	S. Paul
"	"	Olaa	S. Clement
"	"	Pohoiki	S. Pius
"	"	Pahoia	Good Shepherd
"	"	Kapaahu	S. Joseph
R. F. Paul Raulin	Hamakua	Waipio	Sacred Heart of Mary
"	"	Honokaa	S. Georges
"	"	Kaiehe	S. Joseph
"	"	Kukuihaele	S. Anna
"	"	Waimanu	S. James
R. F. Nicaise Ruault	Kau	Kamaoa	Holy Trinity
"	"	Waiohinu	Sacred Heart
"	"	Honnapo	Holy Ghost
"	"	Hilea	N. D. de Paix
"	"	Pahala	Our Lady of the Rosary
"	"	Naohulelua	S. Joachim
"	"	Moaula	S. Anna

### ISLAND OF MOLOKAI.

R. F. Wendelin Meellers	Molokai (Settlement)	Kalaupapa	S. Philomena
R. F. Pamphile Deveuster	"	Kalawao	N. D. des Infirmes
R. F. Andrew Burgeman	Molokai	Kalahaaha	Our Lady of Sorrows
"	"	Kumueli	S. Joseph
"	"	Moanui	S. John
"	"	Halawa	S. Anna
"	"	Pukoo	

## A BOILER COMPANY

220 Fremont St., San Francisco

# Winans Anti-Incrustation Powder J. O. WINANS

PATENTEE

**J. J. EGAN, MILLINERY & DRESS MAKING,**  
BREWER BLOCK,  
Telephone 436. 514 Fort Street.



Pineapple Cider, }  
Root Beer, . . . }  
Orange Cider, . . }

**ARCTIC**

**SODA WATER WORKS,**

TEL. 592.

Miller, above Beretania.

64

THE HAWAIIAN ISLANDS.

## HONOLULU AND ISLAND OF OAHU.

Honolulu, the metropolis and seat of government of the Hawaiian Islands, the largest city and most important social the trade center in the islands, is situated on the southern coast of the Island of Oahu and possesses an excellent harbor, with abundance of water for the deepest drafted ships, a smooth bar, easy of approach and passage, extensive wharriage, and buoys and the necessary signal lights.

The city of Honolulu is long and narrow, being about three miles long on the seaside and about half a mile wide, and extending nearly two miles into Nuuanu Valley on the land side, with an average width of about half a mile. The houses are rarely occupied by more than a single family, and in general the yards about each dwelling are ample. The private residences are attractive and are every year being constructed more in accordance with the privileges of the climate. The lanai, or veranda, is the distinctive feature in Honolulu house construction. It is being gradually evolved into a novel room of three sides, broad and airy, and open on one side, with a protecting screen that can be lowered as required. An afternoon tea on a lanai, open toward one's garden, with orchids and choice ferns, and a delicious breeze for inspiration, is one of the treats of tropical life.

The general appearance of the city is suggestive of a mixture of English, American and Mexican. The old English ideas of laying out a town would seem to have prevailed in the older parts of the city, as many of the streets are tortuous in their course. In the matter of paving and cleanliness, the streets, and, in fact, the roads for some distance out of town, as a general thing, will compare favorably with the best turnpikes and fashionable drives of America, or even Europe. In this respect Honolulu reminds us of Victoria, British Columbia and vicinity. In Honolulu, as in Victoria, all the streets are macadamized and receive constant attention.

The arrangement of gardens and the architectural style of many of the residences are largely Mexican and Central American in appearance, while the business part of the town (except in the Chinese quarter) and many private houses recall to mind the American style. Of the resident foreigners the Americans predominate, and have infused the social and business spirit of the Great Republic into Hawaiian affairs to such an extent as to give everything a decidedly American character. Not even the

**Paints Mixed to order**  
**while you wait**  
**J. J. CARTER & CO.**  
**Pots and Brushes**  
**Loaned Free**

**Fredericksburg Lager Beer**  
**ALWAYS RELIABLE**  
**SAN JOSE, CAL.**

**P. & B.**

**READY W. G. IRWIN & CO.**

**SOLE AGENTS,**

**HONOLULU.**

**ROOFING**

# Cane Manures OF EVERY DESCRIPTION HAWAIIAN FERTILIZING COMPANY

A. F. COOKE

THE HAWAIIAN ISLANDS.

65

torpidity produced by a tropical climate can subdue the characteristic energy of the North American.

When we say that the American customs prevail, we would not be understood as saying that every other element is entirely overshadowed. Such is not the fact. The British and German nations both have a numerous and creditable representation in a superior class here. Almost without exception they are of the liberal, educated, refined, traveled, enterprising and adaptable class. In fact, the whole foreign population, including the Chinese, live along in remarkable and almost complete harmony with one another and the natives—notwithstanding that the Hawaiian Islands are jealously watched by the different governments. The community, too, is very generous and kindly disposed to strangers who prove themselves deserving of confidence.

The Chinese figure very prominently in the Hawaiian population, and control a large proportion of the trade of the Islands. They are numerous and influential in Honolulu. If a Chinaman selects a country outside of China to live in for life, that country will most probably be the Hawaiian Islands. All the conditions here are eminently favorable for him. The climate suits him; the natives are not averse to him; the native women consider it a piece of good fortune to win a Chinese husband, and the children raised by the cross are really superior. So a great many Chinamen come to the Islands, gain a competency, marry native women, educate their children in a liberal manner, and spend their lives in the land of their adoption.

The Chinese quarter of town, which is also largely inhabited and frequented by natives, occupies a considerable portion of the center of town. The two races mingle a great deal together. The average Chinaman finds it at once easier and more important to acquire a knowledge of the Hawaiian language than to learn English, though we do not believe that the Kanaka will ever make any effort to master Chinese.

Waikiki, the favorite "outing" of Honolulu, with its fringed sentinels of cocoa palm, offers its attractions of sea beach and delightful temperature of water for bathing, freed from danger by its guarding reef, at times a picture of grandeur with its playfully angry surf. Tramcars convey passengers quarter-hourly to or from the city; or by carriage, the beauties of a drive, after a refreshing salt bath, can be had through and around Kapiolani Park, where every variety of tropical tree and shrub can be seen. A beach road extends along to the foot of Diamond Head.

In the opposite direction from Honolulu, the trains of the Oahu Railway and Land Company connect Honolulu with Pearl River Lochs, by two or more trains daily, whereby the recently

**HAVE A CIGAR?** American, Havana or Manila. We have a large stock and keep it moving, because our prices are low. Our own Brands can be depended on for quality. Better try them.

**HOBRON DRUG CO., FORT AND KING**

**HENRY GEHRING & CO.**

Telephone 735

**PLUMBING and GAS FITTING**

Jobbing Promptly Attended to

**Waring Block, Beretania St.**

**SANITARY WORK**  
a Specialty

**Architectural Iron Work for Buildings**  
**P. H. JACKSON & CO.** 228 & 230 First St. SAN FRANCISCO

established Ewa Plantation at Honouliuli, and the new town of Pearl City at Manana, and its peninsular attractions have been made possible. Excursion trains to Remond Grove and points beyond to Waianae, at frequent intervals, afford an excellent opportunity for tourists and others for the study of the interesting features of two leading industries; viz., sugar and rice. At no other point throughout the islands, can these two be seen so advantageously working, as it were, side by side.

Then to watch the surf off Diamond Head after a southern storm is a revelation of the ocean's power. Standing on the site of a heathen temple, where once sacrifices were offered to the gods of the storms and waves, you watch the great billows as they come rolling in, dashing against the rocks beneath with tremendous force, throwing clouds of spray fifty feet in the air, that turn into showers of molten gold in the sunshine. Above the incessant roar of the waves ring the shouts of the native bathers, diving and swimming through the great billows. The more violent the surf, the greater the joy and excitement. Some times canoes with long out-riggers, each with its single occupant, come racing in over the breakers guided with wonderful skill. At Diamond Head, perhaps, there is a better opportunity of seeing the ancient sports of the Hawaiians than at any other place on the island.

The primitive Hawaiians were very bold and skillful navigators. There can be no question that they frequently visited in their little canoes the Society Islands and Tahiti, south of the equator and 2400 miles distant from Hawaii. How they could cross such vast wastes of ocean seems at first mysterious; but they had a knowledge of astronomy such as we sometimes marvel at in the old Egyptians and Chaldeans. They knew the planets and had names for the brighter stars. They also had a good calendar. Their year was three hundred and sixty-five days long, and began when the Pleiades rose at sunset. They had twelve months, of which eleven had thirty days each, and the twelfth thirty-five days. They had also a primitive arithmetic and a system of numerals in which they could number up into the thousands. It was partly decimal and partly tesseral.

The natives are fearless and safe boatmen; they take their boats through the surf with wonderful skill—waiting in the smooth water until some high swelling wave sweeps them landward at railroad speed, always nearly engulfed by the high crest of the foaming breaker, but always just escaping and safely landing their heavily loaded whale boats, that in the hands of ordinary boatmen would be dashed into thousands of pieces.

Probably there is no better place in the world to see the night-

**W. W. WRIGHT** CARRIAGE MANUFACTURER

FORT. ABOVE HOTEL STREET, HONOLULU

**ED. A. WILLIAMS**  
 FURNITURE, BEDS AND BEDDING  
 Fort Street, near Hotel, Honolulu, H. I.

**Germania Malt and Hop Extract--**  
**PURE AND BEST.**  
 403 Market St., S. F., Cal.

**H. J. LLOYD**  
**see Page 175**  
**Stone Work in all its Branches**

# B. F. EHLERS & CO.

**DRY GOODS IMPORTERS**  
**Fancy Goods, Laces, | Fancy Goods**  
**Silks.—Dressmaking | Received by**  
**Waverly Block, Honolulu. | Every Steamer**

THE HAWAIIAN ISLANDS.

67

blooming cereus in all its glorious beauty than Honolulu. Just at the entrance to the Manoa valley stands Oahu college. The stone wall which surrounds the college grounds is covered with a luxuriant growth of this cactus. At the seasons of its blossoming thousands of flowers open in a single night. Going to this wall at the verge of the evening, the visitor can watch flower after flower quiver open, making the air heavy with its delicious fragrance. Soon the whole hedge is covered, gleaming white in the silvery rays of the moonlight, a scene of indescribable beauty, only to be conceived by those who have beheld it. The flowers often measure twelve inches in diameter, averaging much larger than the usual hot-house specimens; it is said that upon this wall from eight to ten thousand of them have been seen open at one time.

## INTER-ISLAND DISTANCES BY SEA IN SEA MILES.

### AROUND OAHU FROM HONOLULU—ESPLANADE WHARF—TO

	MILES.		MILES.
Bell Buoy.....	1¼	Pearl River Bar.....	6
Diamond Head.....	5	Barber's Point.....	16½
Koko Head.....	12	Waianae Anchorage.....	28½
Makapuu Point.....	17	Kaena Point, n.w. of Oahu.....	39
Mokapu.....	29	Waiialua Anchorage.....	50
Kahuku.....	51	Kahuku, n. pt. Oahu, via Kaena.	54

### HONOLULU TO

Laeokalaau, s. w. pt. Molokai....	35	Kawaihae, Hawaii.....	144
Kaulapapa Leper Settlement....	50	Kealakekua, " (direct)...	157
West point of Lanai.....	50	" " Hawaii (via Kawaihae)	186
Lahaina, Maui.....	72	S.W. pt. Hawaii " "	233
Kahului, ".....	90	Punaluu ".....	250
Hana, ".....	125	Hilo, " (direct).....	192
Maalaea, ".....	85	" " (windward)...	206
Makena, ".....	96	" " (via Kawaihae)	230
Mahukona, Hawaii.....	134		

### HONOLULU TO

Nawiliwili, Kauai.....	98	Hanalei, Kauai.....	125
Koloa, ".....	102	Niihau.....	144
Waimea, ".....	120		

### LAHAINA, MAUI, TO

Kaluahaa, Molokai....	17	Maalaea, Maui.....	12
Lanai.....	9	Makena, ".....	18

**Golden State and Miners' Iron Works, 231 to 251 First Street, San Francisco, Cal.**  
**Miscellaneous Machinery.**  
 Thompson's Slide Valve Corliss Engines. Harding's Gas and Gasoline Engines. Marine and stationary.

**IRON DUNHAM, CARRIGAN & HAYDEN CO.**  
**17 & 19 Beale St., SAN FRANCISCO,**  
**PLANTATION SUPPLIES.**

# "THE KASH." HATS, CAPS, &c.

WAVERLY BLOCK,  
Hotel Street. - - Honolulu.

68

## THE HAWAIIAN ISLANDS.

### KIEWAHAE, HAWAII, TO

Mahukona, Hawaii.....	10	Hilo, Hawaii.....	85
Waipio, ".....	40	Lae o ka Mano, Hawaii.....	20
Honokaa, ".....	50	Kailua, ".....	34
Laupahoe, ".....	65	Kealakekua, ".....	44

### HILO, HAWAII, TO

East point of Hawaii.....	20	Punaluu, Hawaii.....	70
Keauhua, Kau, ".....	50	Kaalualu, ".....	80
North point of Hawaii.....	70	South point of Hawaii.....	85

### OCEAN DISTANCES.

#### HONOLULU TO

San Francisco.....	2100	Auckland.....	3810
Portland, Or.....	2460	Sydney.....	4480
Panama.....	4620	Hongkong.....	4800
Tahiti.....	2380	Yokohama.....	3440
Samoa.....	2290	Victoria, B. C.....	2360
Fiji.....	2700	Ocean Island.....	1502

### TRANSPORTATION.

Communication between Honolulu and the various islands of the group is maintained by two principal lines of steamers, viz., those of Wilder's Steamship Co. and the Inter-Island Steam Navigation Co. By one or other of the fine steamers of these companies, passengers or freight are transported regularly and promptly to all parts of the islands. The chief point of interest to tourists is, of course, the volcano of Kilauea, a plain, practical description of which, together with some points as to how to reach it, will not be out of place here.

## The Volcano of Kilauea.

### WHAT IT IS.

Kilauea is the greatest active volcano in the world. It is not in the form of the standard geography volcano, a cone vomiting fire, smoke and lava, but is a great sink, three miles in diameter, in a plain, with nearly perpendicular walls varying from 300 to 600 feet in height, which in places are broken by debris slopes. The bottom of the sink, or "floor of the crater," is a mass of gnarled, twisted, black lava, comparatively level, and gradually rising to a central point of main action. The depth of the crater has varied during the past fifty years from 500 to 1200 feet, the variation being caused by the alternate overflow of liquid lava upon the floor, the upward thrust of the imprisoned lavas beneath, the subsidence of the floor under the accumulated

**BEST BEER ON EARTH**

WIELAND'S EXTRA PALE.  
2d St., near Folsom, S. F.

Tenders and Prices Made for All Kinds of Fertilizers and for any Quantities  
Correspondence Solicited. A. F. COOKE, Honolulu, H. I.

**N. CLARK & SONS,** 17-19 Spear St., San Francisco  
Manufacturers and Dealers In **Fire Brick and Fire Clay**

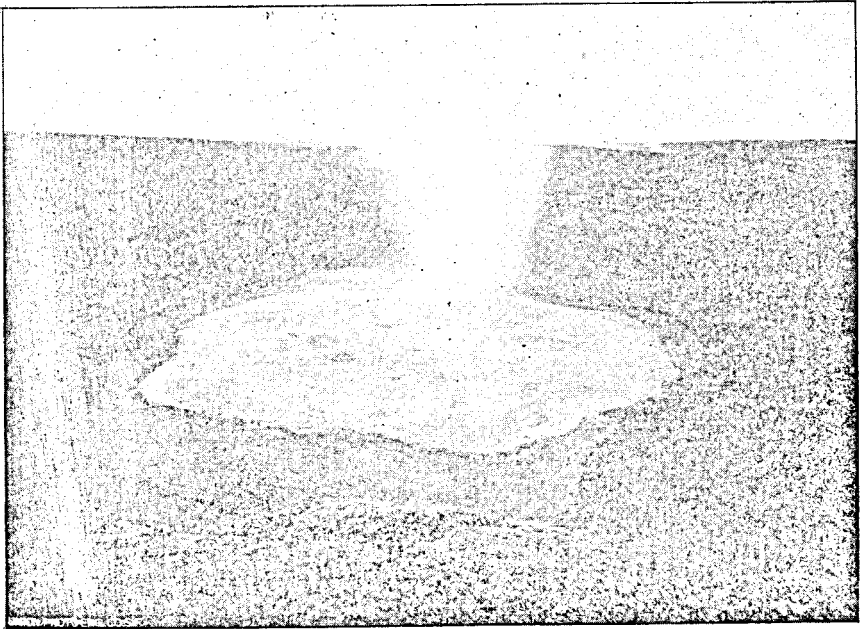

**Halemaumau (The House of Everlasting Fire)**

**The Crater of Kilauea**

# W. P. Fuller & Co.

Importers and  
Wholesale Dealers in

**PAINTS**

**OILS**

**AND WINDOW GLASS**

Proprietors, PIONEER WHITE LEAD AND  
COLOR WORKS, San Francisco

MANUFACTURERS

OF

- Pioneer White Lead
- Pure Mixed Paints
- Pure Colors in Oil and Japan
- Lubricating Oils
- French Plate Mirrors (Plain and Beveled)

Sole Agents, French and Belgian Plate Glass Companies.

17-19-21-23 Front st., San Francisco, Cal.

New York Office—93 NASSAU STREET

Branches: Sacramento, Oakland, Los Angeles, San Diego, Stockton,  
Portland, Or.; Seattle, Wash.

# Organic and Chemical Fertilizers

In Quantities to Suit

HAWAIIAN  
FERTILIZING  
COMPANY

THE HAWAIIAN ISLANDS.

69

weight of successive overflows, and the drawing off of the lava beneath the floor, leaving it unsupported, and the consequent falling in of the floor. These subsidences, or breakdowns, occur at irregular intervals of from four to ten years. The distance fallen is from 100 to 600 feet, generally about 500 feet, and the area involved from a few acres to the whole floor of the crater. The area which has most often fallen in has been about half a mile in diameter.

The action of the volcano is unique, in that it is non-explosive. The main action is usually in a lake or lakes of molten lava, varying from a few hundred feet to half a mile in diameter. In these lakes the lava is continually boiling in a furious manner, throwing up jets and fountains of lava to a maximum height of 75 feet, dashing against the banks in fiery waves and throwing up clouds of molten spray, making one of the grandest, most awe-inspiring sights on earth. The lakes can usually be approached to within a few feet without special danger. They are visited by thousands; but no accident to a visitor has ever occurred.

The last breakdown occurred in March, 1891, when an area of a half mile in diameter, upon which a hill 200 feet high was lo-

## WHERE THE VOLCANO IS.

Kilauea is situated at an elevation of 4000 feet, on the southern slopes of Mauna Loa, on the island of Hawaii, about 200 miles from Honolulu, the capital city. It is fourteen miles in a direct line from the sea, and 30 miles from Hilo on the north, and Punaluu on the south, the two ports at which tourists land to visit the crater.

## HOW TO GET THERE.

There are two ways of getting to the volcano. One is by Wilder's Steamship Co.'s 800-ton steamer Kinau, which leaves Honolulu every ten days, and, touching at Maui, runs around the northern coast of Hawaii, to Hilo. At Hilo there is a good hotel, kept by Mr. J. R. Wilson. There is a fine carriage road through sugar cane fields, magnificent tropical jungles and fern tree forests for the full distance of thirty miles.

The other route is by the Inter-Island Steam Navigation Company's 700-ton steamer W. G. Hall, which leaves Honolulu every ten days, coasting along Maui and the southern coast of Hawaii to Panaluu. There is a good hotel at Punaluu, owned by the Volcano House Company. The trip up from Punaluu,

Patent Water Tanks,

Cost no more than Old Style Plain Tanks. If the dealer asks more write to us . . .

Pacific Tank Co.  
33 Beale St., San Francisco.

GRANITE COPING, POSTS, ETC. H. J. LLOYD, SEE PAGE 175

Stone Work in all its Branches

H. J. LLOYD. See Page 175.



# GOLDEN GATE FLOUR

## BEST FOR FAMILY USE

70

THE HAWAIIAN ISLANDS.

is a ride of six miles over a plantation railroad, and a stage ride of twenty-four miles over an average country road.

Each route has its advantages. The coast on the Hilo side is a succession of cliffs from 100 to 1500 feet high, over which scores of waterfalls fall into the sea. The cliffs are seamed with numberless canyons and valleys running back into the mountains, and everything is covered down to the water's edge with tropical vegetation.

The Punaluu route is usually through smoother water, and is along the scene of more recent volcanic action, hundreds of black lava flows marking the steep sides of the mountains where they have run down into the sea. The last great flow was in 1886. Captain Cook's monument at Kealakekua is always an object of interest.

There are good hotel accommodations at the crater. The climate is cool and bracing, the tops of Mauna Loa and Mauna Kea, covered with perpetual snow, being only thirty miles distant.

### EXPENSE OF GETTING TO THE VOLCANO.

Several methods of visiting the Volcano, involving different expenditures, may be followed.

1. The Oceanic Steamship Company issues tickets in San Francisco, covering all traveling and hotel expenses to and at Honolulu and the Volcano, involving a five weeks' absence from San Francisco, for \$225.

2. A round-trip ticket from Honolulu to the Volcano and return, going up and returning by the same route, can be bought in Honolulu via either the Hilo or Punaluu route, involving an absence from Honolulu of one week, for \$50.

3. A round-trip ticket going up by way of Punaluu and returning by way of Hilo, involving an absence from Honolulu of ten days, costs \$70.

4. A round-trip ticket going up by way of Hilo and returning by way of Punaluu, involving an absence from Honolulu of fourteen days, costs \$80.

An unlimited stop-over is allowed on all tickets. Volcano Hotel rates are, transients, \$4.00 a day; to ticket holders stopping over, \$3.00 a day.

The following is from The Traveler's Hawaiian number descriptive of "Kilauea":

"Once on the floor of Kilauea, interest is quickened. One can pick out old and later flows, mounds, hillocks, gulches and chasms, in every form and variety. One soon begins to feel

Sheet Iron, Iron Pipe, Fittings, Pumps, &c.  
 Holbrook, Merrill & Stetson, S. E. Cor. Market & Beale Sts  
 San Francisco, Cal.

**ED. A. WILLIAMS**  
 Mirrors, Moulding, Picture Frames, Cornice  
 Poles, Window Shades, Etc.  
 HONOLULU, H. I.  
 FORT STREET, near Hotel

**CHICAGO LAGER BEER** and **XXX PORTER**  
 BREWERY, 1420 Pine St.  
**STILL IN THE LEAD.**  
 San Francisco, Cal.

# B. F. EHLERS & CO.

We make a specialty of  
**KID GLOVES**  
All our goods are Guaranteed.

## THE HAWAIIAN ISLANDS.

the heat. This comes not alone from the crater, but also from the gnarled, twisted, somber lava beneath our feet, and a haze, like the fumes of a hot summer air, wave and float from many quarters about the pit.

"Lanterns are carried, and Albert, the trusty guide, carries a lunch and a big canteen of water.

"As we approach the Lake of Fire, sounds are heard as if some immense iron works were near at hand; first, a heavy jar, then a puffing and hissing, combined with a steady, dull, heavy roar. The lava beneath our feet trembles more and more, evidently from the continuous falling of heavy bodies. As yet we have seen nothing, but as we mount a slight rise, a chasm filled with mighty fire appears at our feet.

"Ours was a gay party of young people, and our progress over the lava had been a noisy one, but a sudden silence fell over all as the crater in its awful sublimity appeared before us. Below was one immense expanse of writhing, seething, boiling red and white hot lava. At frequent intervals a huge mass of liquid fire would raise itself, apparently without effort, some ten or fifteen feet above the surface of the lake, falling with a chash, causing the whole crater to tremble; again a fountain of white hot lava would rise with a hiss, similar to that of an immense rocket.

"One can well understand that the natives believed that the Lake of Fire was inhabited by spirits. The constant motion and the erratic and unexpected movements of the fire are totally different from anything seen elsewhere, and it resembles nothing so much as an immense throng—the constant change in color, and of light and shade, make the comparison yet more vivid. No description of this work of nature can be extravagant; no tongue or pen can rightly portray its awe-inspiring sublimity. In every detail it is superlatively distinct.

"After working thus for perhaps twenty minutes, all motion suddenly ceased, and the lake in its sudden cooling was covered by a heavy black crust. A gleam of fire now and again appeared, to be suddenly extinguished. After thus lying dormant for perhaps twenty minutes, the surface of the lake was lighted up by breaks in the crust of black lava. Through some unexplained reason the whole surface sinks, and the lake appears as if an entirely different kind of lava had issued forth. It fountains and boils and seethes, and creeps and jumbles until one would think that all the imps of Satan were appearing in nature's grand ballet; and as if fittingly to close the scene there are a series of explosions and collisions, fountains and shocks, to make the grand finale. Then again the lake cools and darkens as if some immense black curtain had been drawn across its surface prepara-

# Gold Packing

ANYTHING WANTED  
IN AN  
ENGINE ROOM

J. C. WINANS  
220 Fremont St.,  
San Francisco, Cal.

Stone Work in all its Branches  
H. J. LLOYD  
see Page 175

## J. J. EGAN, DRY AND FANCY GOODS,

Importer of French, English and American

Telephone 436. Brewer Block, 514 Fort Street.

Cream Soda, - - }  
 Lemon Soda, - - }  
 Strawberry Soda, }

And 20 Other Kinds of CARBONATED DRINKS.

**ARCTIC SODA WATER WORKS,**

Tel. 592.

Miller, above Beretania

tory to the next scene. Thus it continues hour after hour, day after day

"To see the crater once is not to see it for all time—each minute it is varied; and even the guide who frequently visits it ten times daily, finds it as great a novelty, and he views it with as eager an interest as the tourist who looks upon it for the first time.

"A longer pause than usual brings us to ourselves; our interest had been so intense that we had lost conception of time, and we were surprised that we had remained five hours at the crater's brink."

**Census of Honolulu City.**

A census of Honolulu, taken by the Citizens' Sanitary Committee during the cholera visitation, September, 1895, gave the following figures:

Hawaiians.....	10,419
Chinese.....	7,522
Japanese.....	2,069
Portuguese.....	3,845
Other Foreigners.....	4,206
Total.....	28,061

**Port Charges Honolulu.**

Pilotage—Mail steamers, 1000 tons.....	\$50 00
Trancient steamers.....	75 00
War vessels, per foot draught.....	2 00
Sailing vessels under 200 tons, per foot.....	1 50
Other vessels per ton.....	05
Outside anchorage charge.....	20 00
Towage Rates—Vessels under 200 tons.....	30 00
From 200 to 300 tons.....	35 00
From 300 to 500 tons.....	40 00
From 500 to 800 tons.....	45 00
From 800 to 1000 tons.....	50 00
From 1000 to 1200 tons.....	60 00
From 1200 to 1400 tons.....	75 00
Over 1400 tons, 5 cents per ton additional.	
Outside of pilot limits, or in case of accidents, etc., as per agreement.	
Port Physician's charges—Boarding vessel outside.....	25 00
Boarding vessel in port, \$15; at wharf.....	10 00

**WALL PAPER**  
 Beretania and Fort Sts. **J. L. Carter & Co.**  
 Waring Block Telephone 735

**P. & B. PAINTS** PRESERVATIVE **W. G. IRWIN & CO.**  
 SOLE AGENTS, HONOLULU

**GERMANIA WALT and HOP EXTRACT--**  
 is Nature's perfect, pleasant laxative. A liver stimulant that works while you sleep.  
**THE BEST.**  
 403 Market St., S. F., Cal.

# Hawaiian • Fertilizing • Company

A. F. COOKE, Proprietor and Manager  
HONOLULU, H. I.

## THE HAWAIIAN ISLANDS.

73

Harbor Master's fee—Boarding vessel on arrival or departure, or in moving, each time . . . . .	3 00
Wharfage—Government or O. R. & L. Co.'s wharves, per ton, per day . . . . .	02
Water Rates—To vessels at the wharf, per gallon . . . . .	00½
To vessels, by lighter, in harbor, per gallon . . . . .	01
To vessels, by lighter, outside the harbor, per gallon . . . . .	01½
Marine Railway—Capacity for 1700 ton vessels in light ballast—Hauling charge, per ton, steamers 50 cents, sailing vessels 40 cents. Charge after first day, 25 cents per ton for steamers and 20 cents per ton for sail vessels per day.	

## Packet Agencies.

- Boston Packets, C. Brewer & Co.
- Planters' Line, San Francisco, C. Brewer & Co.
- Pioneer, Liverpool, T. H. Davies & Co.
- Canadian and Australian, S S Line, T. H. Davies & Co.
- Oregon R & S Navigation Co, Portland to China and Japan, T. H. Davies & Co.
- Merchants' Line, San Francisco, Castle & Cooke.
- Oceanic S S Co's Line, W. G. Irwin & Co.
- Pacific Mail S S Company, H. Hackfeld & Co.
- Occidental and Oriental S S Co, H. Hackfeld & Co.
- Bremen Packets, H. Hackfeld & Co.
- Liverpool Packets, H. Hackfeld & Co.
- Hawaiian Packet Line, San Francisco, H. Hackfeld & Co.
- San Francisco and Honolulu, F. A. Schaefer & Co.

## Chamber of Commerce.

- President, F. A. Schaefer.
- Vice-President, J. I. Dowsett.
- Secretary and Treasurer, J. B. Atherton.

## Hawaiian Sugar Planters' Association.

- Reorganized November, 1895, from the Planter's Labor and Supply Co.
- President, F. M. Swanzy.
- Vice-President, J. F. Hackfeld.
- Secretary, C. Bolte.
- Treasurer, P. C. Jones.
- Auditor, J. B. Atherton.

**HENRY GEHRING & CO.**

Telephone 735

**PLUMBING and GAS FITTING**    **SANITARY WORK**

Jobbing Promptly Attended to

**Waring Block, Beretania St.**

a Specialty

The safest remedy for children, and the only one that they will take readily. 25c and 50c.

**HOBRON DRUG CO., Fort and King.**

**KASIOI**

**Iron and Steel Beams, Girders, Columns, Stairs, Side Walk Lights, Sky Lights, Ventilators, Etc.**

**P. H. Jackson & Co., 228 & 230 First St., San Francisco.**

**Board of Underwriters—Agencies.**

- Boston, C. Brewer & Co.
- Philadelphia, C. Brewer & Co.
- New York, Bruce Cartwright.
- Liverpool, T. H. Davies & Co.
- Lloyds, London, T. H. Davies & Co.
- San Francisco, H. Hackfeld & Co.
- Bremen, Dresden, Vienna, F. A. Schaefer.

**Honolulu Board of Underwriters.**

- F. A. Schaefer, President.
- J. B. Atherton, Vice-President.
- J. A. Gilman, Secretary and Treasurer.

**Honolulu Fire Department.**

Reorganized as a paid department March 1, 1893.  
 Board of Fire Commissioners—Andrew Brown, Chairman; J. H. Fisher, Charles Crozier. Meet first Thursday of the month, Bell Tower, Union street.

The department is composed of three steam fire engines, one supply wagon, one chemical engine.

- James H. Hunt, Chief Engineer. Office, Bell Tower.
- James Wallace, Hydrant Inspector.

**ENGINE CO. NO. 1.**

Located at King near Richard.

- Foreman, Frank May.
- Engineer, P. D. Hughes.
- Driver, Neil Boyle.
- Stoker, Kamaili.
- Messenger, Henry Bolster.

**ENGINE CO. NO. 2.**

Located at Bell Tower.

- Senior Foreman, John Clarke.
- Engineer, W. H. Bromley.
- Driver, Charles Dickinson.
- Stoker, C. Lambert.

**ED. A. WILLIAMS**  
 PIANOS AND MUSICAL INSTRUMENTS.  
 PIANOS AND CHAIRS TO RENT.  
 Fort Street, near Hotel, Honolulu, H. I.

**BEST BEER ON EARTH**  
 WIELAND'S EXTRA PALE.  
 2d St., near Folsom, S. F.

**W. W. WRIGHT**

Makes a Specialty of  
**FINE CARRIAGES**

FORT, ABOVE HOTEL ST., HONOLULU

# B. F. EHLERS & CO.

Headquarters for  
**LACES, HANDKERCHIEFS,**  
Embroideries, Gloves,  
Silks and Dress Materials,  
Black Hosiery.

THE HAWAIIAN ISLANDS.

75

## ENGINE CO. NO. 3.

Maunakea and Pauahi.

Engineer and Foreman, Wm. O. Barnhardt.  
Driver, J. M. Scully.  
Stoker, Gustave Carlson.  
Ladderman, Thomas K. Clark.  
Messenger, John Rodrigues.

## SUPPLY WAGON.

Located at Bell Tower.

Foreman and Driver Hose Cart, Fred Cook.  
Hoseman C. Birch.  
Hoseman, E. N. Lawton.  
Hoseman, James Pigott.  
Hoseman, E. L. Miller.  
Messenger, J. Silva.

## CHEMICAL ENGINE CO. NO. 1, STATION 3.

Located at Maunakea and Pauoa.

Foreman and Engineer, W. O. Barnhart.  
Driver, M. J. Scully.  
Nozzleman, G. Carlssen.  
Stoker, Tom Clark.  
Messenger, J. Rodrigues.

## HOSE WAGON NO. 1.

Located at King near Richard.

Hosemen, E. J. McCandless, A. T. Smith and John Vivichaves.  
Driver, Walter McKay.

## Fire Wards.

- No. 1. Bounded by School, Likelike, Judd and Punchbowl streets.
- No. 2. Bounded by Beretania, Liliha, School and Fort streets.
- No. 3. Bounded by King, Beretania and Fort streets.
- No. 4. Bounded by Water Front, King and Fort streets.
- No. 5. Bounded by Water Front, Fort, King and Richards streets.
- No. 6. Bounded by King, Fort, Beretania and Richards streets.
- No. 7. Bounded by Beretania, Fort, School and Punchbowl streets.

**Golden State and Miners' Iron Works,** 231 to 251 FIRST STREET,  
San Francisco, Cal.  
Harding's Gas and Gasoline Engines for Marine or Stationary Work. The most economical and reliable of any in use. Dredging Machinery of all Classes.

H. J. LLOYD see Page 175  
**Granite and Marble Monuments**

**HARDWARE** Dunham, Carrigan & Hayden Co.  
17 & 19 Beale St., SAN FRANCISCO,  
Importers, Iron, Steel and Brass Goods.

**Cooke's Fertilizers**

ARE USED BY HAWAIIAN PLANTERS FOR

**SUGAR CANE, COFFEE, PINE APPLES,  
RICE, BANANAS, VEGETABLES, ETC.**

# "The Kash."

L. LEVINGSTON, Manager.

Clothing, Hats, Furnishings, &c.

Island Trade Solicited.

76

THE HAWAIIAN ISLANDS.

- No. 8. Bounded by Water Front, Richards, Beretania and Punchbowl streets.
- No. 9. Bounded by Water Front, Punchbowl and Victoria streets.
- No. 10. Bounded by King, Victoria and Piikoi streets.
- No. 11. Bounded by Piikoi, Wilder avenue and Punahou streets.
- No. 12. Beyond Punahou street.
- No. 13. The Harbor.

## Fire Alarm Signals.

- 4. Hotel and Fort.
- 5. Hotel and Nuuanu.
- 6. Hotel and Maunakea.
- 7. Hotel and Richards.
- 8. Hotel and Punchbowl.
- 9. King and Kehaulike.
- 12. King and Nuuanu.
- 13. King and Fort.
- 14. King and Alakea.
- 15. King and Punchbowl.
- 16. Queen and Maunakea.
- 17. Queen and Nuuanu
- 18. Queen and Fort.
- 19. Queen and Richard.
- 21. Queen and South.
- 23. Queen and Kakaako.
- 24. Allen and Fort.
- 25. P. M. S. S. Co. Wharf.
- 26. Smith and Pauahi.
- 27. Beretania and Maunakea.
- 28. Beretania and Nuuanu.
- 29. Beretania and Fort.
- 31. Beretania and Emma.
- 32. Beretania and Punchbowl.
- 34. Nuuanu and Vineyard.
- 35. Nuuanu and School.
- 36. Nuuanu and Kuakini.
- 37. Nuuanu and Judd.
- 38. Liliha and Judd.
- 39. Liliha and School.
- 41. Liliha and King.
- 42. King and Dowsett Lane.
- 43. Iwilei.

**Fredericksburg Lager Beer**  
ALWAYS RELIABLE  
SAN JOSE, CAL.

**N. CLARK & SONS,** 17-19 Spear St., San Francisco

Manufacturers and Dealers in

**Fire Brick and Fire Clay**

# Cooke's Special Fertilizers MADE . . . TO ORDER AND SOLD ON GUARANTEED ANALYSIS

THE HAWAIIAN ISLANDS

77

45. R. R. Depot.
46. School and Fort.
47. Punchbowl and Pauoa road.
48. Punchbowl and Emma.
49. Punchbowl and Miller.
51. Kinau and Miller.
52. Kinau and Alapai.
53. King and Alapai.
54. King and Kapiolani.
56. Beretania and Kapiolani.
57. Victoria and Lunalilo.
58. Pensacola and Wilder avenue.
59. Pensacola and Beretania
61. Piikoi and King.
62. Piikoi and Kinau.
63. Piikoi and Lunalilo.
64. Wilder avenue and Kewalo.
65. Wilder avenue and Makiki.
67. Wilder avenue and Punahou.
68. Beretania and Keaumoku.
69. Beretania and Punahou.
71. Beyond Punahou street.
72. King and Keaumoku.
73. Waikiki.
74. Harbor.

## Hawaiian Government Band.

Professor Henry Berger, leader, Headquarters Barracks.

This band, of which all Hawaiians are justly proud, was organized in 1871. Its average membership is 25. Professor Berger took the leadership in 1872 and has been its inspiration ever since. The band takes part, in connection with the military, in all state functions and the celebration of all holidays. Four grand concerts are given each week in the various city squares and parks, to which no admission is charged.

## Woman's Exchange.

Opened April 3, 1895, removed to present quarters May 26, 1896; 77 depositors (45 natives.) Objects: To help women to become self-supporting; receive all goods manufactured or produced by the depositors and sell at 10 per cent commission. Restaurant in connection. Home cooking at regular rates. Directors: Mrs. J. M. Whitney president, Mrs. H. A. Parmalee treasurer, Miss Mattie Chamberlain secretary, Mrs. T. D. Gar-

Granite and Marble Monuments **H. J. LLOYD**  
 See Page 175.

**MAUSOLEUMS H. J. LLOYD.**  
 SEE Page 175.

**WRITE FOR**  
**Catalogue of**  
**WATER TANKS**  
**PACIFIC TANK COMPANY,**  
 33 Beale St., San Francisco.



# HOUSEKEEPERS, ASK FOR DRIFTED SNOW FLOUR

78

THE HAWAIIAN ISLANDS.

vin, Mrs. O. H. Gulick, Mrs. E. W. Jordan, Mrs. W. H. Hopper, Miss Mary Green, Miss E. M. Oliver, manager.

## Banks.

Bishop & Co., Bankers, Merchant and Kaahumanu.  
Claus Spreckels & Co., Bankers, Spreckels Block, Foot between Queen and Merchant.  
The Yokohama Specie Bank, Limited, The Republic Building.

## Building and Loan Associations.

The Pioneer Building and Loan Association was incorporated June 12, 1890. President, T. F. Lansing; Vice-President, S. B. Rose; Secretary, A. V. Gear; Treasurer, J. J. Lecker; Directors, T. F. Lansing, A. W. Keech, S. B. Rose, J. G. Bothwell, A. V. Gear, Henry Smith, J. J. Lecker, J. L. McLean, George Desha; statement December 31, 1895 shows resources \$99,705.51.

## Churches.

Central Union Church (Congregational) corner Beretania and Richards, Rev. Douglas P. Birnie pastor, Sunday services; Sunday school 9:55 a. m., public worship 11 a. m and 7:30 p. m., Junior Christian Endeavor 3:30 p. m, Y. P. S. C. E. 6:30; Wednesday evening prayer meeting 7:30 p. m.

Notre Dame de Paix (Roman Catholic) Fort corner Beretania; Rt. Rev. Gulstan Ropert Bishop of Panopolis, Revs. Leonor, Mathias, Clement and Valentine assisting; services on Sundays and holidays of obligation, low masses at 6 and 7 a. m, children's mass with English sermon at 9 a. m., high mass at 10:30 a. m., benediction at 4 p. m., week days low masses at 6 and 7 a. m.

St. Andrew's Cathedral (Anglican) Emma Square and Beretania; First Congregation, Clergy: Rt. Rev. Bishop Willis; services on Sunday, Holy Communion at 6:30 a. m., morning prayer, with sermon at 11 a. m., Hawaiian evensong 3:30 p. m., Holy Communion at 11 a. m., the last Sunday in each month; Sunday school 10 a. m., daily prayer at 7 a. m.

Second Congregation, Rev. A. Mackintosh pastor, services on Sunday, morning prayer with sermon 9:45 a. m., evening prayer with sermon 6:30 p. m, Holy Communion first Sunday in month 9:45 a. m., Sunday school 10 a. m, evening prayer every Friday at 7:30 p. m.

Christian Church, Alakea near King, Rev. T. D. Garvin pastor; services, Sunday school 9:45 a. m., preaching at 11 a. m. and

**Stoves and Ranges** HOLBROOK, MERRILL & STETSON  
S. E. COR. MARKET AND BEALE STS  
SAN FRANCISCO, CAL. **House Furnishing Goods**

FINE UPHOLSTERING  
and MATTRESS-MAKING.  
Fort St., near Hotel, Honolulu, H. I.

ED. A. WILLIAMS

CHICAGO LAGER BEER and XXX PORTER  
STILL IN THE LEAD.  
BREWERY. 1420 Pine St.  
San Francisco, Cal.

# B. F. Ehlers & Co.

Deal largely in Lace and  
Muslin Curtains, Rugs,  
Table Covers, Portieres,  
Etc., Etc.

THE HAWAIIAN ISLANDS.

79

7:30 p. m., Mission Sunday school 3 p. m., young people's meeting 6:30 p. m., Wednesday evening prayer meeting 7:30 p. m., woman's prayer meeting Friday 3 p. m.

Kaumakapili Church (Congregational) Beretania opposite Smith, Rev. J. Waiamau pastor; Sunday services in Hawaiian at 11 a. m. and 7:30 p. m., on Sunday evening alternating with Kawaiahao; Sunday school 10 a. m., prayer meeting Wednesday evening 7:30.

Kawaiahao Church (Congregational) corner King and Punchbowl streets, Rev. H. H. Parker pastor, services in Hawaiian every Sunday at 11 a. m. and at 7:30 p. m. on Sunday evenings, alternating with Kaumakapili. Sunday school at 10 a. m.; prayer meeting Wednesday evening at 7:30; Young People's Association meets Thursday evening at 7:30.

Kamoiiliili church (Congregational,) Kamoiiliili road, Hokea pastor, services in Hawaiian every Sunday at 3 p. m., Sunday school at 2 p. m.

Kawaiahao church, Punchbowl near the Harbor, Rev. H. H. Parker of Kawaiahao church pastor, services every Sunday at 3 p. m. in Hawaiian.

Maemae church, Wilder and Liliha, services every Sunday afternoon by visiting pastors.

Makiki Native church, Punahou near Wilder avenue, preaching by H. H. Parker, pastor of Kawaiahao church, Sunday at 2 p. m.

Manoa Valley church, Manoa valley, John Paniani pastor, services every Sunday in Hawaiian.

First Methodist Episcopal church, Rev. H. W. Peck pastor, Beretania near Miller, Sunday services at 11 a. m. and 7:30 p. m., Sunday school 10 a. m., prayer meeting Wednesday at 7:30 p. m.

Church of Jesus Christ of Latter Day Saints, known as the Mormon church, Punchbowl near Emma, William A. Mendenhall president, Sunday school 9:30 to 12, services 12 to 2 p. m., Mutual Improvement Association 12:30 to 2:30, Children's meeting Friday at 4 p. m., Relief Society meets at 10 a. m.

Reorganized Church of Jesus Christ of Latter Day Saints, G. J. Waller presiding elder; services at Mililani Hall rear of Opera House Sunday at 11:15 a. m and 6:30 p. m., Bible class 10 a. m.

Christian Chinese Church (Congregational) Fort near Beretania, F. W. Damon superintendent, Leng Sheng Chong and Kwoh Way Sang preachers in charge of parish; Sunday services 11 a. m and 7:30 p. m., Sunday school 9:30 a. m. and 2:30 p. m., Youthful Christian Association 6:30 p. m., prayer meeting Wednesday 7:30 p. m.

H. J. LLOYD  
see Page 175

Granite and Marble Monuments

Winans Anti-Incrustation Powder J. O. WINANS  
A. BOILLER COMPOUND  
PATENTEE  
220 FERNONT ST., SAN FRANCISCO

J. J. EGAN, MILLINERY AND DRESS MAKING,  
BREWER BLOCK,

Telephone 436.

514 Fort Street.

Pineapple Cider,  
Root Beer, - - -  
Orange Cider, -

# ARCTIC SODA WATER WORKS,

TEL. 592.  
Miller, above Beretania.

80

THE HAWAIIAN ISLANDS.

Japanese Union Church (Connected with Hawaiian Board of Missions) Rev. K. Okumura pastor; holds services at the Lyceum at 10 a. m., preaching at 11 a. m. and 7:30 p. m., Sunday services, prayer and praise meeting Wednesday at 7 p. m. and evening school Mondays, Thursdays and Fridays.

Japanese Church, Rev. H. Kihara pastor; holds services in hall in Masonic Block, Alakea street.

Kalawina Church, Waikiki, Charles K. Kapaenee pastor; Sunday school 3 p. m., regular service 4 p. m.

Portuguese Mission church, Miller near Punchbowl, Rev. A. V. Soares pastor, services at 11 a. m. and 7:30 p. m; Wednesday evening, prayer meeting at 7:30.

Chinese Mission House, Chaplain Lane, Frank W. Damon superintendent of Chinese Mission work under the Hawaiian Board.

Christian Endeavor Chapel, Printer's Lane, John Kekipi pastor, Sunday morning service at 11 a. m., evening service at 7:30 p. m.

Salvation Army, Hotel near Nuuanu, Adjutant Simonson, Captain Zimmer, Cadetman Monroe, services every evening.

## Colleges and Schools.

Beretania Street School (Government) Beretania near Piikoi, Miss Marge F. Maroni principal, Miss Florence Lynch assistant.

Convent of the Sacred Hearts, Mother Judith superior, Fort near Beretania.

Cooke School, Kakaako, Miss C. Gurney teacher; built for Hawaiians by A. Frank Cooke.

Fort Street School, Fort corner School.

Honolulu High School, Emma near Beretania, M. M. Scott principal, J. Lightfoot vice-principal; teachers, Hattie Needham, M. Brewer, Mrs. Dumas, Mrs. A. D. Tucker, Miss M. C. Beckwith.

Iolani College, Bishop Lane near Nuuanu, private school for boys, Rt. Rev. Bishop Willis principal; teachers, C. J. Willis, J. R. Bush.

Kalihiwaena English School (Government) G. L. Edwards principal, Mrs. L. M. Otterson and Miss Bessie Reynolds assistants.

Kamehameha Manual School, King, Kalihi Waena, Theodore Richards, principal.

Kamehameha Preparatory School, King, Kalihi Waena, Miss Alice E. Knapp, principal.

**P. & B. ROOFING** **READY W. G. IRWIN & CO.**  
SOLE AGENTS,  
HONOLULU.

**Fredericksburg Lager Beer**  
ALWAYS RELIABLE  
SAN JOSE, CAL.

Paints Mixed to order while you wait  
**J. L. CARTER & CO.**  
Pots and Brushes Loaned Free

# Cane Manures OF EVERY DESCRIPTION

A. F. COOKE

HAWAIIAN  
FERTILIZING  
COMPANY

THE HAWAIIAN ISLANDS.

81

Kamehameha School for Girls, King, Kalihi Waena, Miss Ida M. Pope, principal.

Kamoiliili School, Kamoiliili road, school for Hawaiian Children, Mrs. I. Creighton, teacher.

Kauluwela English School, School near Liliha, Armstrong Smith, principal.

Kaumakapili School, for Chinese girls, Smith near Pauahi, Miss E. B. Snow principal, Mrs. Mary Chang assistant.

Kawaiahao School, Kawaiahao Lane, Miss Rhoda Green principal, Mrs. Hugh Gunn assistant.

Kawaiahao Seminary, private boarding school, King near Punchbowl, Miss Elizabeth E. Gillam principal.

Manoa Valley School, Manoa Valley, Miss R. Davison principal, Miss M. Davison assistant.

Mills Institute, for Chinese and Japanese youth, Frank W. Damon principal, Caplain Lane.

Miss Carter's School, private school for boys and girls, King near Sheridan, Miss Charlotte Carter principal, Miss Sadie Carter teacher.

North Pacific Missionary Institute, training school for Hawaiian missionaries, Punchbowl near Beretania, Charles M. Hyde, D. D., principal; John Leadingham professor.

Oahu College, Punahou corner Beckwith.

Faculty 1896-97:

F. A. Hosmer, A. M., President.

A. B. Ingalls, A. M., Chemistry and Natural Science.

A. L. Colsten, C. E., Mathematics and Mechanical Drawing.

W. L. Babbitt, A. B., Latin, Political Economy, etc.

J. L. Howard, A. B., Business Department.

Frl. A. L. Hasfoth, A. B., German and French.

Miss F. Kelsey, A. B., Greek History, etc.

Miss J. R. Axtell, A. B., Vocal and Instrumental Music.

F. Barwick, Superintendent Agricultural Department.

Miss Elizabeth Crozier, Matron and Teacher of Seminary.

Pohukaina Girls' School (Government) Punchbowl rear Executive Building, Miss Laura Duncan, principal.

Portuguese Mission School, intermediate and kindergarten grades, Miller near Kinau, Mrs. Frank Cook superintendent, Miss Kate V. Woodard, Miss A. Camara, Miss L. Pires, Miss Bolton, Miss H. Kealoha teachers.

Punahou Preparatory School, Beretania near Richards, S. P. French, principal, Miss H. K. Sorenson, Miss C. A. Gillman, Miss M. L. Millard, teachers.

Royal School, The, Emma corner Punchbowl, A. Mackintosh principal, Miss Cora Henneghan, T. Henry, Mrs. M. Brown,

**HAVE A CIGAR?** American, Havana or Manila. We have a large stock and keep it moving, because our prices are low. Our own Brands can be depended on for quality. Better try them.

**HOBSON DRUG CO., FORT AND KING**

**HENRY GEHRING & CO.**

Telephone 735

**PLUMBING and GAS FITTING SANITARY WORK**

Jobbing Promptly Attended to a Specialty

Waring Block, Beretania St.

**Architectural Iron Work for Buildings**  
**P. H. JACKSON & CO.** 228 & 230 First St. SAN FRANCISCO

**HAWAIIAN CARRIAGE MANUFACTURING CO.,**  
 Manufacturers and Importers Fine Carriages. Queen Street, Honolulu.

82

THE HAWAIIAN ISLANDS.

Miss J. Tanner, Mrs. J. H. Brown, Miss L. B. Brickwood, Miss M. A. Ladd, Miss K. McIntyre, Miss A. Mossman, Miss A. M. Sorenson, teachers.

St. Andrew's Priory, Emma Square, conducted by Sisters Beatrice and Albertina; Miss C. Hutchinson, Miss Nickelson, Miss Mossman, Miss E. Mossman, Miss B. Cook, teachers.

St. Louis College; principal, Brother Bertram; vice principal, Brother Thomas; Kamakela.

Waikikikai School, Miss Kate Howland principal, Miss Ellen Cook teacher, Waikiki.

Private Kindergarten, Beretania near Victoria, Miss E. Pauahi Judd principal, Miss Madeline Hartwell assistant.

Kindergarten School, Beretania near Alapai, Miss Lela Craig, principal, Miss Ella Thrum, assistant.

Kindergarten School, Beretania and Miller, Miss M. B. Fanning, principal, Miss Kalei Nawahi, assistant.

Free Kindergarten and Children's Aid Association of the Hawaiian Islands, president, Mrs. C. M. Hyde; vice-presidents, Mrs. W. F. Allen, Mrs. S. B. Dole, Mrs. T. R. Walker; recording secretary, Miss Margaret Hopper; financial secretary, Mrs. H. C. Coleman; treasurer, Mrs. A. B. Wood; auditor, Mr. W. A. Bowen.

Chinese Kindergarten, Fort street, Miss Mildred Kinney, Miss Caroline Snow, associate principals.

Portuguese Kindergarten, Miller street, Miss Laura L. Pires, principal.

Hawaiian Kindergarten, Queen Emma Hall, Mrs. C. J. Tarbell principal.

Japanese Kindergarten, Queen Emma Hall, Miss Ito Ozawa principal.

Foreign Kindergarten, Queen Emma Hall, Miss Hannah E. Eastman, principal, Miss Bertha Bindt, Miss Lilly Bolles, Miss Amy Cowan, Miss Nellie Kahuila, Miss Flora Smith, assistants.

Honolulu Training School for Kindergarteners, Queen Emma hall, Miss Hannah E. Eastman teacher.

**Hospitals and Asylums.**

ASYLUM FOR THE INSANE.

Asylum road, Palama.

Superintendent, Dr. George Herbert; assistant superintendent, F. I. Cutter.

**W. W. WRIGHT** CARRIAGE MANUFACTURER

FORT, ABOVE HOTEL STREET, HONOLULU

**ED. A. WILLIAMS**  
 FURNITURE, BEDS AND BEDDING  
 Fort Street, near Hotel, Honolulu, H. I.

**Germania Malt and Hop Extract--**  
 PURE AND BEST.  
 403 Market St., S. F., Cal.

# B. F. EHLERS & CO.

**DRY GOODS IMPORTERS**  
Fancy Goods, Laces, | Fancy Goods  
Silks.—Dressmaking | Received by  
Waverly Block. Honolulu. Every Steamer

THE HAWAIIAN ISLANDS.

83

## KAPIOLANI MATERNITY HOME.

Beretania near Makiki.

For Native Hawaiians, Mrs. Mary Lemon, matron; Mrs. Frederick Macfarlane, treasurer; Mrs. Robert Lewers, Mrs. Paul Neumann, Mrs. George Beckley, Mrs. M. Cunha, Mrs. A. Haalela, Mrs. Luther Wilcox, Miss McIntyre, directors.

## LUNALILO HOME.

For Indigent and Aged Hawaiians, located at Makiki Valley. This Home was established in 1881 by a fund left by King Lunalilo for that purpose. The present Board of Trustees are: William O. Smith, managing trustee, Henry Waterhouse, Miss Mary S. Parker, trustees; Mrs. Maria J. Forbes, manager.

## QUEEN'S HOSPITAL.

Occupies a tract of about 40 acres at the base of Punchbowl, incorporated 1859, building erected in 1860 and endowed by Queen Emma. It is a notable charity, deserving the highest commendation. Its grounds are among the finest in the world, the approach to the building being through a magnificent avenue of royal palms. F. A. Schaefer secretary, I. H. Paty treasurer, M. P. Robinson auditor, Dr. C. B. Cooper physician, Dr. C. B. Wood surgeon, I. F. Eckardt superintendent.

## SAILORS' HOME.

Sailors' Home Association, custodians of Sailors' Home; J. B. Atherton chairman of Board of Trustees. Present home built 1894 on Halekauwila between Richards and Alakea. Mr. and Mrs. M. T. Bloxome managers. This is a beautiful home, with all modern improvements and surroundings.

## Libraries and Reading Rooms.

Honolulu Library and Reading Room Association, Hotel corner Alakea. The library is under the control of a Library Board, consisting of the following named gentlemen: C. R. Bishop, president; M. M. Scott, vice president; Mrs. H. A. Parmalee, secretary and librarian; M. A. Burbank, treasurer. house, J. B. Castle, Dr. C. T. Rodgers, trustees. The library consists of 11,000 well chosen volumes, and has a large reading room in which the leading periodicals of the day are to be found. The dues are \$1.50 per quarter. in advance.

**Stone Work in all its Branches.** See Page 175  
**H. J. LLOYD**

**Golden State and Miners' Iron Works, 231 to 251 First Street, San Francisco, Cal.**  
**Miscellaneous Machinery.** Thompson's Slide Valve Corliss Engines. Harding's Gas and Gasoline Engines. Marine and Stationary.

**IRON** **DUNHAM, CARRIGAN & HAYDEN CO.**  
17 & 19 Beale St., SAN FRANCISCO,  
PLANTATION SUPPLIES.

**"THE KASH." HATS, CAPS, &c.**  
 WAVERLY BLOCK,  
 Hotel Street. - - Honolulu.

**Tenders and Prices Made for All Kinds of Fertilizers and for any Quantities**  
 Correspondence Solicited. A.F. GOOKE, Honolulu, H. I.

Odd Fellows' Library, located in Odd Fellows' building. Open only to members of the order.

**Newspapers and Publications.**

Anglican Church Chronicle The, issued on the first Saturday of each month, Rev. A. Mackintosh editor.

Evening Bulletin (The,) issued every evening except Sundays, A. V. Gear and B. L. Finney publishers and proprietors, King near Fort.

Friend (The,) issued on the first of each month, Rev. S. E. Bishop, editor.

Handicraft, issued monthly during the school year at Kamehameha School, T. Richards, editor.

Hawaiian (The,) Julian D. Hayne editor, issued on the first of each month, price \$3.00 per year, 415 Fort

Hawaiian Almanac and Annual, issued the latter part of December for the following year; Thomas G. Thrum editor and publisher.

Hawaiian Commercial Journal, issued every Tuesday, W. J. Gallagher editor and manager, 10 Spreckels Building.

Hawaiian Gazette, issued every Tuesday and Friday by The Hawaiian Gazette Co. \$5 per year, and \$6 foreign. Von Holt Building.

Hawaiian Star (The,) issued every evening, except Sundays, by Hawaiian Star Newspaper Association; \$8 per year, foreign \$12; Frank L. Hoogs manager, Edward Towse editor. Weekly issue on Mondays; \$4 per year, and \$5 foreign.

Honolulu Diocesan Magazine (The,) issued quarterly; Rt. Rev. Bishop Willis editor.

Independent (The,) issued daily, F. J. Testa business manager, E. Norrie editor, King near Konia.

Ka Elele Evanelio, organ of Reorganized Church of Jesus Christ, Latter Day Saints, issued first of each month, J. M. Poepoe editor, office King near Bethel.

Na Makaainana, 327 King, published every Monday, W. H. Kapu managing editor and proprietor, F. J. Testa treasurer.

Ka Oiaio, issued daily and weekly, John E. Bush publisher, Printers' Lane.

Ke Aloha Aina, Joseph Nawahi editor and proprietor, issued in Hawaiian daily and weekly (daily except Saturday and Sunday;) weekly issued on Saturday; office corner Bethel and King.

Nupepa Kuokoa, issued every Friday by Hawaiian Gazette Co., J. M. Poepoe editor, \$2 per year, Von Holt Building.

Pacific Commercial Advertiser (The,) published every morn-

**BEST BEER ON EARTH**

**WIELAND'S EXTRA PALE.**  
 24 St., near Folsom, S. F.

**N. CLARK & SONS, 17-19 Spear St., San Francisco**

Manufacturers and Dealers in

**Fire Brick and Fire Clay**

# Organic and Chemical Fertilizers

In Quantities to Suit

HAWAIIAN  
FERTILIZING  
COMPANY

THE HAWAIIAN ISLANDS.

85

ing by the Hawaiian Gazette Co., Limited, W. R. Farrington editor, \$8 per year, and foreign \$9, Von Holt Building.

Paradise of the Pacific (The,) issued monthly, F. L. Hoogs editor and proprietor, Fort near Merchant.

Planters Monthly, H. M. Whitney editor, issued on the 15th of each month by Hawaiian Gazette Co, \$2.50 per year, Von Holt Building.

Chinese Times, 37 King, published every Thursday, C. Yet Kai manager, Chang Jan Sing, editor.

Hawaiian Chinese News (The,) published every Saturday, 341 King, Ho Fon manager, Hee Jackson editor.

Ana Sagashi (Japanese) issued every Saturday, T. Mori, editor.

Hawaii Shimpo, issued daily in Japanese, T. Takahasi editor, 519 Hotel.

Hinode Shimbun, issued semi-weekly in the Japanese language, G. Sato, editor.

Yamato (The,) Japanese semi-weekly, S. Anno editor.

As Boas Novas (Portuguese) sectarian monthly, A. H. R. Vieira, editor.

O Directo (Portuguese) issued every Saturday, A. J. Rego, editor.

O Lusa, J. S. Ramos editor and manager, published every Saturday in the Portuguese language, 209 Merchant.

## Places of Amusement.

### THE HAWAIIAN OPERA HOUSE.

The new Hawaiian Opera House, completed in September, 1896, is one of the most artistic ornaments of Honolulu. In its construction and furnishing no expense has been spared to produce a place of amusement equal in all its appointments to any in the United States. William T. Porter, the famous scenic artist, was engaged for several months in painting a stock of scenery equal to that of any stock theater in the States. Each scene is composed of fifteen pieces, opening in any position required. The entire construction and arrangement of the stage was under the supervision of Mr. Robert Abrams, who was for fourteen years stage machinist at the Baldwin theater in San Francisco. The stage is 60 feet in width by 34 deep and 40 feet high. In the stage are two quarter traps, and two six foot, or Hamlet, traps. The use of tables for stage scenery is superseded by a bridge constructed in three sections, adjustable at any desired angle; all scene shifting is mechanical. The footlights are incandescent electric, in sets of various colors, and the entire

Patent Water Tanks,  
Cost no more than Old Style  
Plain Tanks. If the dealer  
asks more write to us . . .  
Pacific Tank Co.  
33 Beale St. San Francisco.

GRANITE COPING, POSTS, ETC. H. J. LLOYD,  
SEE PAGE 175

Stone Work in all its Branches

H. J. LLOYD. See Page 175.



# GOLDEN GATE FLOUR

## BEST FOR FAMILY USE

86

THE HAWAIIAN ISLANDS.

building is lighted by electricity, there being no gas or other open lights. Ten large dressing rooms are located under the stage and are fitted up with all modern conveniences. The auditorium is very handsome, well lighted and well ventilated. It has parquet, dress circle and balcony, with four large and artistically finished and furnished proscenium boxes, the seating capacity being about 1000. There are two large double exits from parquet and dress circle, and two from the balcony, making it possible to clear the house in four minutes. The erection of this handsome house makes the engagement of the best American artists possible, and Honolulu will undoubtedly be in the circuit of all first-class companies going to the colonies.

### PARKS.

Kapiolani Park, Kapiolani Park Association managers, Wai-kiki road, base Diamond Head; A. S. Cleghorn, president; directors, W. G. Irwin, Cecil Brown; W. M. Giffard secretary. The park covers 260 acres. It was organized by James McKee in 1876. There are twelve miles of tree lined drives. McKee Island, on which band concerts are held, is one of the many attractions of the park.

Emma Square, Emma near Beretania.

Thomas Square, King, Kapiolana, Beretania and Victoria.

Kapiolani Race Track, Kapiolani Park, managed by Park Association, races on holidays only.

### Hotels.

THE CLUB, on Beretania St near Fort, recently opened by Mrs. E. D'Arcy is a first class hotel on the American Plan. Everything is new and in the best style.

THE HAWAIIAN, on Hotel, Richards and Beretania streets; a first class house with numerous cottages and extensive grounds. George W. Macfarlane, Manager.

THE ARLINGTON, Hotel, Annex and Cottages, Thomas E. Krouse Proprietor; centrally located in block bounded by Fort, Hotel, King and Alakea; main entrance on King; has fine grounds, lawns, tennis court and is maintained in excellent style.

EAGLE HOUSE, on Nuuanu avenue, Carl Klemme proprietor; a family hotel, well conducted and having desirable surroundings.

Sheet Iron, Iron Pipe, Fittings, Pumps, &c.

Holbrook, Merrill & Stetson, San Francisco, Cal.

Mirrors, Moulding, Picture Frames, Cornice  
Poles, Window Shades, Etc.  
HONOLULU, H. I.  
FORT STREET, near Hotel

ED. A. WILLIAMS

CHICAGO LAGER BEER and XXX PORTER  
BREWERY, 1420 Pine St.  
STILL IN THE LEAD.  
San Francisco, Cal.

## Societies—Secret and Benevolent.

Hawaiian Lodge No. 21, A. F. & A. M., meets in Masonic Temple, corner Hotel and Alakea on the first Monday in each month.

LeProgres De L' Oceanie, No- 124, A. F. & A. M., meets last Monday evening of each month in K. of P. Hall, Fort.

Pacific Lodge, No. 822, A. F. & A. M., meets second Monday of each month, Masonic Hall.

Honolulu Chapter, No. 1, R. A. M., meets in Masonic Hall on the third Thursday of each month.

Honolulu Commandery, No. 1, Knights Templars, meets in Masonic Temple on second Thursday of each month.

Kamehameha Lodge of Perfection, No. 1, A. & A. S. R., meets in Masonic Hall on the fourth Thursday of each month.

Nuuanu Chapter of Rose Croix, No. 1, A. & A. S. R., meets in Masonic Hall on the first Thursday of each month.

Alexander Liholiho Council, No. 1, of Kadosh, meets in Masonic Hall on the third Monday of alternate months from February.

Hawaiian Council, No. 689, American Legion of Honor, meets first Tuesday evening of each month in K. of P. Hall, Fort.

Oceanic Council, No. 777, A. L. of H., meets at K. of P. Hall on the first and third Tuesday of each month.

Court Lunalilo, No. 6600, A. O. F., meets at K. of P. Hall on second and fourth Tuesdays of each month.

Court Camoes, No. 8110, A. O. F., meets second and fourth Tuesday evenings of the month in K. P. Hall, Fort street.

George W. De Long Post, No. 45, G. A. R., meets the second Tuesday of each month at Harmony Hall.

Excelsior Lodge, No. 1, I. O. O. F., meets in Odd Fellows' Hall, Fort street, every Tuesday evening.

Harmony Lodge, No. 3, I. O. O. F., meets in Harmony Hall every Monday evening.

Polynesia Encampment, No. 1, I. O. O. F., meets in Odd Fellows' Building, Fort street, first and third Friday evening of each month.

Pacific Degree Lodge, No. 1, Daughters of Rebekah, meets at Excelsior Hall the second and fourth Friday of each month.

Oahu Lodge, No. 1, K. of P., meets every Thursday evening at K. of P. Hall, Fort.

Mystic Lodge, No. 2, K. of P., meets every Wednesday evening at K. of P. Hall, Fort.

Aloha Lodge, No. 3, K. of P., meets every Saturday evening at their hall in Kahului, Maui.

# Gold Packing

ANYTHING WANTED  
IN AN  
ENGINE ROOM

J. O. WINANS  
220 Fremont St.,  
San Francisco, Cal.

Stone Work in all its branches  
see Page 175

## J. J. EGAN, DRY AND FANCY GOODS,

Importer of French, English and American

Telephone 436.

Brewer Block, 514 Fort Street.

Cream Soda, - - } And 20 Other Kinds of CARBONATED DRINKS.  
 Lemon Soda, - - }  
 Strawberry Soda, } **ARCTIC SODA WATER WORKS,**  
 Tel. 592. **Miller, above Beretania.**

Maile Lodge, No. 4, K. of P., meets every Saturday evening in Lyceum Building, Honokaa, Hawaii.

Endowment Rank, Section 225, K. of P., meets on second Saturday of January, July and December at K. of P. Hall, Fort.

Capt. Cook Lodge, No. 353, Sons of St. George, meets each Monday evening of the month except the last in K. of P. Hall, Fort.

George C. Wiltse Camp, Sons of Veterans, meets on the third Tuesday evening of each month at K. of P. Hall, Fort.

**Associations.**

**AMATEUR ATHLETIC ASSOCIATION.**

President, Charles Crane; vice president, D. Crozier; secretary, E. Berger; treasurer, D. F. Thrum.

**AMERICAN RELIEF FUND.**

Meets annually February 22d. President, C. R. Bishop; vice president, W. F. Allen; secretary and treasurer, B. Cartwright; relief committee, J. Emeleuth, C. B. Ripley.

**BRITISH BENEVOLENT SOCIETY.**

President, A. G. S. Hawes; vice president, Rev. A. Mackintosh; secretary, R. Catton; treasurer, J. A. Kennedy.

**CHINESE PROTECTIVE UNION.**

King near Maunakea. President, John Dow; secretary, Wong Hing Poi; meetings every second Tuesday at 7:30 p. m.

**GERMAN BENEVOLENT SOCIETY.**

President, J. F. Hackfeld; secretary, John F. Eckart; treasurer, H. Schultze; auditor, H. J. Nolte.

**HAWAIIAN EVANGELICAL ASSOCIATION.**

President, A. F. Judd, L. L. D.; vice president, H. Waterhouse; recording secretary, Rev. C. M. Hyde, D. D.; corresponding secretary, Rev. O. P. Emerson; treasurer, W. W. Hall; auditor, J. B. Atherton.

Hawaiian Historical Society, front room Library Building, Hotel corner Alakea; president, W. R. Castle; vice-presidents, S. B. Dole, W. F. Allen, J. S. Emerson; corresponding secretary, W. D. Alexander; recording secretary, C. M. Hyde; treasurer, G. P. Castle; librarian, Mary A. Burbank.

**WALL PAPER**  
 Beretania and Fort Sts. **J. L. Carter & Co.**  
 Waring Block Telephone 735

DEPARTMENT OF THE INTERIOR  
 GEOLOGICAL SURVEY  
 403 Market St., S. F., Cal.

**P. & B. PAINTS** PRESERVATIVE W **C. IRWIN & CO.**  
 SOLE AGENTS,  
 HONOLULU

# Hawaiian • Fertilizing • Company

A. F. COOKE, Proprietor and Manager

HONOLULU, H. I.

THE HAWAIIAN ISLANDS.

89

## HAWAIIAN MEDICAL ASSOCIATION.

President, Dr. J. S. McGrew; vice-president, Dr. R. P. Meyers; secretary and treasurer, Dr. L. F. Alvarez; executive committee, Drs. Stow and Weddick.

## HAWAIIAN RELIEF SOCIETY.

President, Mrs. S. C. Allen; vice-president, Mrs. E. K. Pratt; secretary, Mrs. E. B. Nakuina; treasurer, Mrs. F. W. Macfarlane.

## HAWAIIAN RIFLE ASSOCIATION.

President, Walter E. Wall; vice president, F. S. Dodge; secretary and treasurer, J. L. McLean.

## HONOLULU CEMETERY ASSOCIATION.

President, J. I. Dowsett; vice president, J. T. Waterhouse Jr.; secretary, J. H. Paty; treasurer, B. Cartwright.

## HONOLULU CHORAL SOCIETY.

Annual meeting in December. President, Rev. Alex Mackintosh; vice president, Miss Hopper; secretary, W. Dillingham; treasurer, F. Schultze; musical director, Miss Grace Richards.

## HOOU LU LAHUI SOCEITY.

President, Kapiolani; vice president, Mrs. M. C. Beckley; secretary, Mrs. Eugenia M Reis; treasurer, Mrs. F. W. Macfarlane.

## KILOHANA ART LEAGUE.

President, D. Howard Hitchcock; vice president, Miss Annie Parke; secretary, Arthur Reynolds; treasurer, Mrs. W. M. Graham.

## MISSION CHILDREN'S SOCIETY.

President, O. H. Gulick; vice president, Dr. A. B. Lyons; recording secretary, W. L. Howard; corresponding secretary, Miss M. A. Chamberlain; elective members, Theo Richards and Miss A. Judd; treasurer, L. A. Dickey.

## PORTUGUESE LADIES' BENEVOLENT SOCIETY.

President, Mrs. A. Canavarró; vice-presidents, Mrs. W. G. Irwin, Mrs. C. M. Hyde; secretary, .....; treasurer, E. Hutchison.

**HENRY GEHRING & CO.**

Telephone 735

**PLUMBING and GAS FITTING**

Jobbing Promptly Attended to

**Waring Block, Beretania St.**

**SANITARY WORK**  
a Specialty

**HOBSON DRUG CO., Fort and King.**

**KASIOUL**

The safest remedy for children, and the only one that they will take readily.

**Iron and Steel Beams, Cirders, Columns, Stairs, Side Walk Lights, Sky Lights, Ventilators, Etc.**

**P. H. Jackson & Co., 228 & 230 First St., San Francisco.**

**PORTUGUESE MUTUAL BENEFIT SOCIETY OF HAWAII.**

President, Manoel G. Silva; vice-president, M. Rodrigues; secretary, John P. Dias; treasurer, Manoel K. A. Vieira.

Portuguese Union, president, J. M. Vivas, Alapai near Lunailo.

**SAILORS' HOME SOCIETY.**

Meets annually in December; president, J. I. Dowsett; vice-president, T. May; secretary, F. A. Schaefer; treasurer, T. R. Walker; executive committee, J. B. Atherton, A. S. Cleghorn, C. M. Cooke.

**SONS OF THE REVOLUTION.**

President, P. C. Jones; vice-president, A. F. Judd; secretary, John Effinger; registrar, W. D. Alexander; treasurer, W. J. Forbes.

**STRANGER'S FRIEND SOCIETY.**

President, Mrs. W. F. Allen; vice-presidents, Mrs. A. Mackintosh, Mrs. T. H. Hobron; secretary, Mrs. S. M. Damon; treasurer, Mrs. E. W. Jordan.

**THEOSOPHICAL SOCIETY, ALOHA BRANCH.**

Rooms Harmony Hall, King street; meets every Tuesday evening at 7:30. President, A. Marques; secretary, W. R. Sims.

**WOMAN'S CHRISTIAN TEMPERANCE UNION.**

President, Mrs. J. M. Whitney; vice presidents, Mrs. J. D. Garvin, Mrs. H. W. Peck, Mrs. P. C. Jones; recording secretary, Mrs. R. Jay Greene; corresponding secretary, Mrs. E. W. Jordan; treasurer, Mrs. L. B. Coan.

**YOUNG HAWAIIANS INSTITUTE.**

President, Charles Wilcox; vice president, W. J. Cuelho; recording secretary, J. N. K. Keola; financial secretary, J. M. Kea; treasurer, N. Fernandez; marshal, S. Meheula. Meets first and third Wednesday of each month in the Foster Block, Nuuanu street below King.

**WOMAN'S BOARD OF MISSIONS FOR THE PACIFIC ISLANDS.**

President, Mrs. Charles M. Hyde; vice presidents, Mrs. J. M. Cooke, Mrs. Hiram Bingham, Miss M. A. Chamberlain, Mrs. D. P. Birnie, Mrs. S. E. Bishop; Mrs. L. Severance, Hilo, Ha-

**W. W. WRIGHT**

Makes a Specialty of  
**FINE CARRIAGES**

FORT, ABOVE HOTEL ST., HONOLULU

**ED. A. WILLIAMS**  
PIANOS AND MUSICAL INSTRUMENTS.  
PIANOS AND CHAIRS TO RENT.  
Fort Street, near Hotel, Honolulu, H. I.

**BEST BEER ON EARTH**

WIELAND'S EXTRA PALE.  
2d St., near Folsom, S. F.

# B. F. EHLERS & CO.

Headquarters for  
LACES, HANDKERCHIEFS,  
Embroideries, Gloves,  
Silks and Dress Materials,  
Black Hosiery.

THE HAWAIIAN ISLANDS.

91

waii; Mrs. Hugh Morrison, Makaweli, Kauai; Mrs. M. E. Logan, Ruk, Micronesia. Mrs. L. B. Coan, president Lima Koa. Mrs. Theodore Richards, president Missionary Gleaners. Recording secretary, Mrs. G. P. Andrews. Home Corresponding secretary, Mrs. W. A. Bowen. Foreign corresponding secretary, Mrs. A. F. Judd. Treasurer, Mrs. B. F. Dillingham. Auditor, Mr. W. W. Hall.

Departments: Superintendent of work among Haawiians, Miss M. E. Green: Superintendent of work among Chinese, Mrs. F. W. Damon. Superintendent of work among Portuguese, Miss A. Fernandez. Superintendent of work among Japanese, Mrs. O. H. Gulick.

Trustees of Permanent Fund: Mrs. J. M. Cooke, Mrs. S. M. Damon, Mrs. B. F. Dillingham.

## YOUNG MEN'S CHRISTIAN ASSOCIATION.

Organized 1869; building open 8:30 a. m to 9:30p. m; president, Arthur B. Wood; vice-president, W. I. Warriner; recording secretary, W. A. Love; treasurer, E. A. Jones; general secretary, .....; directors, H. F. Wichman and C. B. Ripley. The Y. M. C. A. building is well equipped for the uses of the young men of the city, having parlors, game room, reading room, class rooms and a large gymnasium with baths and locker rooms. Educational classes in mechanical drawing, bookkeeping, shorthand, typewriting, music and an elementary class comprising reading, writing, spelling, grammar and arithmetic are taught from September until April, and all members of the association are permitted the privilege of these classes free of charge. Services: Oahu jail, Sunday morning 11 a. m., 12 m., praise service Sunday evening at 6:30 p. m., Bible class Monday evening 7:30. Strangers and all young men are invited to make this their headquarters when they make appointments to meet friends on business or pleasure; tell them to meet you at the Y. M. C. A.

## Y. M. C. A. ORCHESTRA.

President, H. F. Wichman; treasurer, W. A. Love; secretary, Wray Taylor; leader, H. Heitman. Rehearsals every Thursday night.

## Y. W. C. T. U.

President, Mrs. E. W. Jordan; vice-president, Miss H. S. Judd; recording secretary, Miss Agnes Judd; corresponding secretary, Mrs. E. W. Peterson; treasurer, Miss C. Gilman.

**Golden State and Miners' Iron Works,** 231 to 251 FIRST STREET,  
San Francisco, Cal.  
Harding's Gas and Gasoline Engines for Marine or Stationary Work. The most economical and reliable of any in use. Dredging Machinery of all Classes.

H. J. LLOYD  
See Page 175  
**Granite and Marble Monuments**

**HARDWARE** Dunham, Carrigan & Hayden Co.  
17 & 19 Beale St., SAN FRANCISCO,  
Importers, Iron, Steel and Brass Goods.

# "The Kash."

L. LEVINGSTON, Manager.

Clothing, Hats, Furnishings, &c.

Island Trade Solicited.

92

THE HAWAIIAN ISLANDS.

## Clubs.

### HAWAIIAN JOCKEY CLUB.

President, H. A. Widemann; vice president, J. A. Cummins; secretary, S. G. Wilder; treasurer, J. G. Spencer. Secretary's office at Wilder S. S. Co.'s office, Fort and Queen. Holds meeting on June 11th, Kamehameha day.

### HEALANI YACHT AND BOAT CLUB.

President, Theo F. Lansing; secretary, A. V. Gear; captain, Charles F. Herrick. Foot Punchbowl.

### MYRTLE BOAT CLUB.

Foot Punchbowl. President, Alexander Robertson; secretary, W. W. Harris; captain, Charles Crane.

### LEILĒHUA GLEE CLUB.

A musical organization of male voices; Joseph Puni manager. Tenors, James K. Kapaīwa, R. P. Kaihumua, B. Ah Chat and J. K. Kumalae; bases, A. P. Kaihumua, John M. Kuai, Sam Upa and Joe Puni.

### PACIFIC CLUB.

Alakea near Beretania. President, A. S. Cleghorn; treasurer, J. G. Spencer; secretary, J. M. Monsarrat; auditor, W. F. Allen; managers, G. E. Boardman, Dr. C. B. Cooper and L. M. Vetlesen.

### SCOTTISH THISTLE CLUB.

Was organized on April 27, 1891. Its objects are the cultivation of sociability among Scotsmen and descendants of Scotsmen to the third generation; to maintain an interest in Scottish song, story and amusements, and to promote mutual improvement. This society maintains a social hall and reading room in Honolulu, giving frequent concerts and entertainments, including a weekly business and social meeting Friday evenings. It supplies many members isolated in employment on the other islands with the periodicals from its reading room after they have been perused by the town members. The officers for the year 1896 are: A. C. Steele, chief; William White, chieftain; Thomas Black, secretary; Evan Rennie, treasurer; A. Stoddart, sergeant at arms; honorary chieftains, T. S. Kay, A. S. Cleghorn, H. E. McIntyre.

A considerable part of the above information was taken from Thrum's Annual, a book containing very complete and valuable statistical and other information in regard to the Hawaiian Islands. Before publication the matter was carefully revised and corrected to date by Mr. Thrum, himself, who kindly allowed its use in this book.

**N. CLARK & SONS,** 17-19 Spear St., San Francisco

Manufacturers and Dealers In

**Fire Brick and Fire Clay**

ARE USED BY HAWAIIAN PLANTERS FOR  
**SUGAR CANE, COFFEE, PINE APPLES,  
RICE, BANANAS, VEGETABLES, ETC.**

**Cooke's Fertilizers**

**Fredericksburg Lager Beer**  
ALWAYS RELIABLE  
SAN JOSE, CAL.

**Cooke's Special Fertilizers** MADE . . .  
TO ORDER  
 AND SOLD ON GUARANTEED ANALYSIS

**MAUSOLEUMS** H. J. LLOYD, SEE Page 175.

# DIRECTORY

— OF —

## Honolulu and Island of Oahu

CHINESE NAMES ARE NOT TRANSPOSED.

### A

Aa Honolulu, rancher, r Puuhale  
 Aahamura C, clerk Iga Mori, r Fort nr Beretania  
 Aalona Willie, taro planter, r Hauula  
 Abbey Wm, bricklayer, r Punchbowl nr School  
**ABBEY WM JR**  
 Bricklayer, r Punchbowl nr School  
 Abby Wm, bricklayer Wm Mutch, r King nr Alapai  
 Abeele Rosalie Miss, saleswoman, r Adlers lane off Punchbowl  
 Abel J F C, bookkeeper Hyman Bros, r School nr Nuuanu  
 Abela Joseph, emp J A Hopper, r King nr Maunakea  
 Abernethy John W, foreman carpenter Enterprise Planing  
 Mill, r Punchbowl nr King  
 Abernethy R M, school teacher Waianae  
 Abey F, policeman  
 Ables Lemuel C, r Hassinger nr Pensacola  
 Aborn Mark, private Co B, N G H, Executive Building  
 Abreu John, laborer, r Punchbowl nr Mormon church  
 Achi W C, real estate broker 113 Bethel, r Palama  
 Achong, waiter Hart & Co, r Beretania and Smith  
 Achoy, gen mdse Waikiki, r same  
 Achuck Lizzie Mrs, r Kukui lane  
 Adams Edward R, general commission 406 Fort, r Emma  
 Adams Henry C, teacher Kaneohe School, r Kaneohe  
 Adams Mary Mrs, r Miller nr Beretania  
 Adams S C, dep assessor, Koolaupoko  
 Adams Wm, emp I I S N Co  
 Adler Elizabeth Miss, r Nuuanu nr King  
 Adler Louis, boots and shoes, Nuuanu nr King, r same

WRITE FOR  
 Catalogue of  
**WATER TANKS**  
 PACIFIC TANK COMPANY,  
 33 Beale St., San Francisco.

**Granite and Marble Monuments** H. J. LLOYD  
 See Page 175.



# HOUSEKEEPERS, ASK FOR DRIFTED SNOW FLOUR

98

HONOLULU AND ISLAND OF OAHU.

Adler Louis Jr, blacksmith, r Nuuanu nr King  
 Adler Rose Miss, r Nuuanu nr King  
 Aea David, printer R Grieve, r Punchbowl nr Queen  
 Aea Gus H, printer R Grieve, r Emma nr Royal School  
 Aea Lydia Miss, r lane off School nr Nuuanu  
 Aetna Ins Co of Hartford, Castle & Cooke agts, King cor Bethel  
 Afat, fruit planter, r Palama  
 Afincant Antonio, nightwatchman Kahuku Sugar Plant, r Kahuku  
 Afong Bessie Miss, r Nuuanu cor School  
 Afong Carrie Miss, r Nuuanu cor School  
 Afong Helen Miss, r Nuuanu cor School  
 Afong Julia Mrs, r Nuuanu cor School  
 Afong W Y K, clerk P O, r Beretania nr Fort  
 Ah Bing, cabinetmaker Yee Sing Tai Co, r same  
 Ah Bing, porter Lovejoy & Co, r Nuuanu nr King  
 Ah Chan, waiter Hawn Hotel  
 Ah Chan, vegetable planter, r Palama  
 Ah Chan, poimaker King Palama, r same  
 Ah Chang, vegetable planter, r Palama  
 Ah Chat, gardener S L Horner, r Asylum rd, Palama  
 Ah Chau, poimaker, r King Palama  
 Ah Chee, steward Dr McGrew, r same  
 Ah Chee, gen mdse, Waialua  
 Ah Chee, dairy, r Manoa Road  
 Ah Chew, cook Dr McGrew, r same  
 Ah Chew, gen mdse 418 Nuuanu  
 Ah Chin, painter Hawn Carriage Mfg Co  
 Ah Ching, barber Maunakea nr Punahi, r same  
 Ah Chiu, peddler Fish Market, r Queen nr Punchbowl  
 Ah Choi, emp Met. Meat Co  
 Ah Chong, waiter Hawn Hotel  
 Ah Chong, fishing T He-u, r Puuhale-Kalihi-Kai  
 Ah Choo Bros, gen mdse Waialua  
 Ah Chow, clerk, r Nuuanu nr Queen  
 Ah Chow, waiter Haw'n Hotel  
 Ah Choy, tailor Medeiros & Decker, r China Alley  
 Ah Chu, cook T W Hobron, r Nuuanu cor Bishop lane  
 Ah Chu Bros, gen mdse Waialua Plant  
**AH CHUCK**  
 Prop Astor House Restaurant Hotel Cor Union, r Same  
 Ah Chung, bananas and vegetables, Waikiki  
 Ah Chung, painter Haw'n Carriage Mfg Co, r Aala lane nr King  
 Ah Fat, rancher, r Puunui  
 Ah Fat C, hack driver, r Iwilei

**CHICAGO LAGER BEER and XXX PORTER**  
**BREWERY, 1420 Pine St.**  
**STILL IN THE LEAD.**  
**San Francisco, Cal.**

**ED. A. WILLIAMS**  
**FINE UPHOLSTERING and MATTRESS-MAKING.**  
**Fort St., near Hotel, Honolulu, H. I.**

**Stoves and Ranges** **HOLBROOK, MERRILL & STETSON**  
**S. E. COR. MARKET AND BEALE STS**  
**SAN FRANCISCO, CAL. House Furnishing Goods**

# B. F. Ehlers & Co.

Deal largely in Lace and  
Muslin Curtains, Rugs,  
Table Covers, Portieres,  
Etc., Etc.

HONOLULU AND ISLAND OF OAHU.

99

- Ah Fat Geo, drayman Lewers & Cooke, r Alakea nr Queen
- Ah Fau, poimaker, r King, Palama
- Ah Fong, tailor S Roth, r Nuuanu nr Kukui
- Ah Fong, cook Catholic Mission Fort cor Beretania
- Ah Fong, cook St Louis College, r Aala lane nr King
- Ah Foo, gen mdse Heeia

## AH FOO CHARLES

Comprador, Groceries, Provisions, Etc, 15 Maunakea, r Same (See Adv)

- Ah Foo, actor Sui Kwun Ying Theater, r same
- Ah Fook, barber Hotel nr Maunakea, r same
- Ah Fook Chas, clerk J Q Wood, r Nuuanu nr Beretania
- Ah Hee, barber Smith nr Hotel, r same
- Ah Hein, gen mdse, Moiliili Road
- Ah Him, waiter Haw'n Hotel
- Ah Him, laundry King, r Kalihi-Waena
- Ah Hing, servant J A Hassinger
- Ah Hing, gardener Dr McGrew, r same
- Ah Ho, watchmaker King nr Aala lane, r same
- Ah Hoi, pres Chi Tong Chong Society, r same
- Ah Hoi, mgr Hoi Kee Co, r King nr Kekaulike
- Ah Hong, mgr Kakaako Salt Works, r same
- Ah Hoon, gen mdse Heeia
- Ah Hoon, barber, r Asylum road Palama
- Ah Hoon, taro planter, r Kalihi-Waena
- Ah How, waiter Hart & Co, r Maunakea and Queen
- Ah How, waiter Haw'n Hotel
- Ah Hoy, emp J J Williams
- Ah Hoy (Ah Hoy and Hoy Kin) r Kaneohe
- Ah Hoy, lane off Nuuanu nr Stream
- Ah Hoy, clerk H F Wichman, r Smith
- Ah Hoy, rice planter, r Moanalua
- Ah Hoy, hack driver, r King nr Liliha
- Ah Hoy & Hoy Kin, gen mdse Kaneohe
- Ah Hun, carriage painter and carpenter Hotel nr Kekaulike, r same
- Ah Hung, rancher, r Asylum road Palama
- Ah Hung, tailor Nuuanu nr Beretania, r same
- Ah Inn, rice planter Palama, r same
- Ah Kai, tailor Medeiros & Decker, r Kamakapili lane
- Ah Kai, cook California Fruit Market, r King nr Nuuanu
- Ah Kat, poi maker, r King Palama
- Ah Keau, laborer, r Waikiki
- Ah Kee, painter Haw'n Carriage Mfg Co
- Ah Kee, poi factory Beretania nr Keeaumoku, r same

H. J. LLOYD  
see Page 175  
Granite and Marble Monuments

Winans Anti-Incrustation Powder J. C. WINANS

A BOILER COMPOUNT

220 Fremont St., San Francisco  
PATENTEE

**J. J. EGAN,** MILLINERY AND DRESS MAKING,  
BREWERS BLOCK,

Telephone 436.

514 Fort Street.

Pineapple Cider,  
 Root Beer, - -  
 Orange Cider, -

**ARCTIC SODA WATER WORKS,**  
 TEL. 592.  
 Miller, above Beretania.

100 HONOLULU AND ISLAND OF OAHU.

- Ah Kim, vegetable planter, r Asylum road Palama
- Ah Kim, laundry Beretania nr Punahou, r same
- Ah Kim, hack driver, r Iwilei
- Ah Kim, laborer, r South nr Queen
- Ah Kin, fishing T He-u, r Puuhale, Kalihi Kai
- Ah King, cook John Ena, r Waikiki
- Ah King, waiter Haw'n Hotel
- Ah King, gen mdse Queen cor Richards, r same
- Ah King T, grocer King Aala, r same
- Ah Ko, tailor J P Rodrigues, r Nuuanu nr Hotel
- Ah Kong, vegetable planter, r Palama
- Ah Kong, painter W W Wright, r King nr R R station
- Ah Kong, gen mdse Heeia, r same
- Ah Kow, cook Yee Sing Tai Co, r same
- Ah Kui, tailor Peng Chong, r Nuuanu nr King
- Ah Kui, gen mdse King nr Liliha, r same
- Ah Kui, grocer King nr Oahu Railway depot
- Ah Kum, coachman John Ena, r Waikiki
- Ah Kum, tailor Seng Chong, r Nuuanu nr King
- Ah Kup, emp S M Damon, r Moanalua
- Ah Kwai, cook Str Likelike, r Aala lane nr King
- Ah Kwai, rice planter Kalihi Kai, r same
- Ah Kwai, fruit Queen nr Alakea, r same
- Ah Lap, fishing T He-u, r Puuhale Kalihi Kai
- Ah Lai, rice planter Maunawili, r same
- Ah Lam, grocery Kalihi Waena, r same
- Ah Lap, fishing T He-u, r Puuhale Kalihi Kai
- Ah Lee, waiter Arlington Hotel
- Ah Lee Yon, rice planter, r King nr Beretania
- Ah Len, gen mdse 212 King, r same
- Ah Leong, waiter Hart & Co, r Beretania and Smith
- Ah Leong, emp Tong Sing Chong Society, r Aala lane nr King
- Ah Leong L, gen mdse South cor Queen, r same
- Ah Lin, gen mdse Waiialua Plant, r same
- Ah Lin, gardener E M Nakuina, r Beckley Kalhi Waena
- Ah Loy, vegetable planter Auld lane Palama
- Ah Moon, laundry King Kalihi Waena
- Ah Mau, carpenter, r Maunakea nr King
- Ah Mon, clerk Pun Chong, r Waikiki
- Ah Mow, fruit Kekaulike nr King, r same
- Ah Nee, taro planter, r Kunawai lane
- Ah Nee, domestic C T Gulick
- Ah Nee Kalili Mrs, died July 3, 1896
- Ah Nin, fishing T He-u, r Puuhale Kalihi Kai
- Ah Nin, carpenter Yee Sing Tai Co, r same

**Fredericksburg Lager Beer**  
 ALWAYS RELIABLE  
 SAN JOSE, CAL.

**Pots and Brushes**  
**J. L. CARTER & CO. Loaned Free**  
**Paints Mixed to order**  
**while you wait**

**P. & B. ROOFING**      **READY W. G. IRWIN & CO.**  
 SOLE AGENTS,  
 HONOLULU.

**ROUGH-ON=BUGS**  
 EACH BOTTLE COMPLETE WITH SPOUT. 25c.

is a boom to the careful housekeeper—sorrow to creeping things. It's a penetrating liquid. Kills all sorts of bugs, especially roaches.

**HOBRON DRUG CO., Fort and King**

**Cane Manures OF EVERY DESCRIPTION** HAWAIIAN FERTILIZING COMPANY  
 A. F. COOKE

HONOLULU AND ISLAND OF OAHU.

101

- Ah Ning, carpenter, r King nr Aala lane
- Ah Nun, rice planter Maunawili, r same
- Ah Pan, steward Hawn Hotel
- Ah Pew, waiter Hawn Hotel
- Ah Pfong, office boy Hawn Hotel
- Ah Ping, mgr Wo Chan & Co, r King Kapalama
- Ah Ping, emp Pou Chong, r King nr Aala lane
- Ah Ping Co, gen mdse, Nuuanu and Pauahi, r same
- Ah Poi, emp Union Feed Co, r Nuuanu nr Beretania
- Ah Pana Charles, gen mdse Nuuanu nr King, r same
- Ah Pong, shoe maker King nr Kekaulike, r same
- Ah Pow, carpenter Yee Sing Tai Co, r same
- Ah Pow, gen mdse Pearl City
- Ah Poy, clerk Benson Smith & Co, r 123 Nuuanu
- Ah Pui, r Wilder nr Liliha
- Ah Pun, mgr Mon Hong Co, r Sheridan nr King
- Ah Quay, chicken ranch, r Waikiki
- Ah Quay, r King nr Sheridan
- Ah Quinn, boy Benson, Smith & Co, r King nr R R station
- Ah Sam, poi maker King nr South
- Ah Sam, chicken ranch, r Waikiki
- Ah Sam, fruit store, r Waikiki
- Ah Sam, hack driver, r Maunakea nr King
- Ah Sang, taro planter, r Kalihi Waena
- Ah See, chicken ranch, r Waikiki
- Ah See, fruit store Nuuanu nr Beretania, r same
- Ah See, tailor J P Rodrigues, r Nuuanu nr Hotel
- Ah See, waiter Hart & Co, r King nr Bridge
- Ah Seu, r Beretania nr Nuuanu
- Ah Seu, chicken ranch, r Waikiki
- Ah Sin, r lane off Nuuanu nr Kukui
- Ah Sin, clerk Hobron Drug Co, r Fort nr Beretania
- Ah Sin, machinist I I S N Co, r Maunakea nr Hotel
- Ah Sin, tailor King nr Kekaulike, r same
- Ah Sing, hack driver, r Queen nr South
- Ah Sing, tailor Medeiros & Decker, r Kamakapili lane
- Ah Sing, r lane off Nuuanu nr Stream
- Ah Sing, washman John Ena, r Waikiki
- Ah Sing, barber Hotel nr Maunakea, r same
- Ah Sing, gardener, r Moanalua
- Ah Sing, helper machine shop I I S N Co
- Ah Sing C, porter Wall-Nichols Co, r Hotel nr Fort
- Ah Siu, hack driver, r Kawa
- Ah So, servant J W Luning, Beretania nr Alaska
- Ah Soi, poi maker, r King Palama

**HENRY GEHRING & CO.**

Telephone 735

**PLUMBING and GAS FITTING** SANITARY WORK  
 Jobbing Promptly Attended to a Specialty

Waring Block, Beretania St.

**Architectural Iron Work for Buildings**  
**P. H. JACKSON & CO.** 228 & 230 First St. SAN FRANCISCO

# Hawaiian Carriage Mfg. Co.

SPOKES, HUBS, AND  
FELLOES.  
Queen St., Honolulu.

**ED. A. WILLIAMS**  
FURNITURE, BEDS AND BEDDING  
Fort Street, near Hotel, Honolulu, H. I.

102

HONOLULU AND ISLAND OF OAHU.

- Ah Sow, barber Hotel nr Smith, r same
- Ah Sow, dairy Manoa road, r same
- Ah Soy, tailor Medeiros & Decker, r China Alley
- Ah Sun, vegetable garden Lunalilo nr Keeaumoku, r same
- Ah Sun, clerk Hollister Drug Co, r King nr Liliha
- Ah Sung, peddler, r Nuuanu nr King
- Ah Ta, fireman Pacific Guano and Fertilizer Co, r Kalihi Waena
- Ah Tai, barber Kekaulike nr King, r same
- Ah Tai, rice plant Heeia
- Ah Tim, fruit store Pauahi nr Nuuanu, r same
- Ah Tim, vegetable planter, r Palama
- Ah Tong, gen mdse, Queen nr Maunakea, r same
- Ah Tong, poultry and eggs Smith and Hotel, r same
- Ah Tong, prop Waianae Boarding House Waianae
- Ah Toy, servant H E McIntyre
- Ah Tu, cook, r Nuuanu nr King
- Ah Tuck, fish dealer Fish market, r Maunakea nr King
- Ah Ui, painter W W Wright, r King nr Kekaulike
- Ah Voi, horse shoeing Smith nr Pauahi, r same
- Ah Wa, hack driver, r Liliha nr King
- Ah Wah, fish dealer Fish market
- Ah Wai, mgr Waikane Rice Mill, r Waikane
- Ah Wee, bar boy Hawn Hotel
- Ah Wo, domestic, r Nuuanu nr King
- Ah Won, peddler, r Kekaulike nr King
- Ah Won, waiter, r Nuuanu nr Queen
- Ah Wong, restaurant Aala lane nr King, r same
- Ah Yee, clerk Benson, Smith & Co, r Hotel nr Bethel
- Ah You, jellymaker King nr Punchbowl, r same
- Ah You, vegetable planter, r Asylum road Palama
- Ah You, rice plant, r Heeia
- Ah You, emp J J Williams
- Ah You, waiter Hawn Hotel
- Ah Young, laborer, r Kamoiliili road
- Ah Young, servant J A Hassinger
- Ah Young, waiter Hawn Hotel
- Ah Yun, waiter Hart & Co, r Hotel and Maunakea
- Ah Yun Tai, barber King nr Kekaulike, r same
- Ah Yung, r South nr King
- Ahai Akone, driver Union Feed Co, r Nuuanu nr Vineyard
- Ahakuelo, dynamo man Govt Elec Light System
- Ahana, poimaker King nr Aala lane, r same

## AHANA W W

Merchant Tailor Nuuanu nr Hotel, r Same, Tel 668 (See Adv)

Aheakali, team luna Ewa Plant Ewa

**Germania Malt and Hop Extract--**

**PURE AND BEST.**  
403 Market St., S. F., Cal.

**Electric Light Supplies John M. Klein's Electrical Works**  
Headquarters for 421-423  
Everything Electrical Montgomery Street San Francisco, Cal.

**Stone Work in all its Branches**  
**H. J. LLOYD**  
 See Page 175

**B. F. EHLERS & CO.**

**DRY GOODS IMPORTERS**  
 Fancy Goods, Laces, | Fancy Goods  
 Silks.—Dressmaking | Received by  
 Every Steamer  
 Waverly Block, Honolulu.

HONOLULU AND ISLAND OF OAHU. 103

Ahena Jim, asst Nuuanu Cemeatery, r Nuuanu Valley  
 Aheong Joseph A, contractor and builder, r Rebello lane nr King  
 Aheong Louise N Miss, teacher Pauo'a School, r Rebello lane nr King  
 Ahi, furniture Nuuanu nr Pauahi, r same  
 Ahi, photographer, r 433 Nuuanu  
 Ahia Sam, office attendant F G Eyton-Walker, r Nuuanu nr School  
 Ahia Wm, r lane off School nr Nuuanu  
 Ahiana Henry, died June 12th, 1896  
 Ahip, emp Met Meat Co  
 Ahiu Co W, tailor Nuuanu nr Pauahi, r same

**AHLO L**

General Merchandise 468 Nuuanu and Rice Planter Kaneohe, Tel 199, r 468 Nuuanu (See Adv)  
 Ahoi, planter, r Kalihi Waena  
 Ahoi, emp Kong Sing, r Palama  
 Aholo James L, clerk S M Kaaukai, r Kapalama King nr Reform School  
 Ahona, taro planter, r Kalihi Waena  
 Ahou John, laborer, r Wilder avenue nr Makiki

**AHRENS AUGUST**

Mgr Waianae Plantation Co and Postmaster Waianae, Tel 501  
 Ahuai George, died Dec 25th 1895  
 Ahung C, clerk W R Castle, r King nr Maunakea  
 Ai, vegetable planter King Palama  
 Ai Charles Thomas, r Palama  
 Ai C K, clerk J I Dowsett, r Hotel and Kekaulike  
 Ai David, teacher Reformatory school, r Kawaiahao lane  
 Aiai, r Laie  
 Aiala, died June 13th 1895  
 Aiamanu A, teamster H Hackfeld & Co, r Anapuni nr Wilder ave  
 Aiau, taro planter, r Palama  
 Aiau, taro planter, r Kalihi Waena  
 Aiau C K, clerk Pacific Hardware Co, r Aala lane nr King  
 Aiaumoe, died March 30, 1895  
 Aie, longshoreman, r Moanalua  
 Aikawa M, hotel Beretania nr Smith, r same  
 Aikoe Mrs, r Vineyard nr Nuuanu  
 Aikue Abbie Miss, teacher Kawaiahao Seminary, r same  
 Aikue E P, judge Koolaupoko District, r Waiahole

**Golden State and Miners' Iron Works, 231 to 251 First Street, San Francisco, Cal.**  
**Miscellaneous Machinery.** Thompson's Slide Valve Corliss Engines. Harding's Gas and Gasoline Engines. Marine and Stationary.

**IRON DUNHAM, CARRIGAN & HAYDEN CO.**  
 17 & 19 Beale St., SAN FRANCISCO,  
 PLANTATION SUPPLIES.

**"THE KASH." HATS, CAPS, &c.**  
 WAVERLY BLOCK,  
 Hotel Street. - - Honolulu.

104

HONOLULU AND ISLAND OF OAHU.

Ailau Mary Mrs, mgr Hawn curio section Golden Rule Bazaar,  
 r Merchant nr Alakea  
 Aiona Atai, emp Hawn Tram Co, r Palama  
 Aivili, drayman Theo H Davies & Co, r Pauoa  
 Akahi, died August 20, 1895  
 Akaihana Aki, rice planter, r Kaluanui  
 Akami, emp I I S N Co  
 Akana, gen mdse, Pearl City  
 Akana, r King Leleo  
 Akana, mgr Sing Ping Theater, r Aala lane nr King  
 Akana, rancher, r Kalihi Waena  
 Akana, emp Kalihi Poi Factory, r same  
 Akana, gen mdse Kaalaea  
 Akana C, merchant tailor 514 King, r same  
 Akana C T, tailor Nuuanu nr Hotel, r same  
 Akana David, emp J A Hopper, r Maunakea nr Beretaine  
 Akana John W, clerk Hawn Abstract and Title Co, r Beretaine  
 nr Piikoi  
 Akana Stable, Ning Kwong propr, Smith nr Hotel  
 Akaneki, died June 12, 1896  
 Akanue, blacksmith and carpenter King nr Aala lane, r same  
 Akaole Henry, dock laborer, r King nr Kapiolani  
 Akau, taro planter, r Kalihi Waena  
 Akau, r Palama  
 Akau, poi maker King Kapalama, r same  
 Akau Aki K, bookkeeper Hono Iron Works, r School nr bridge  
 Akau Keliiaukai, died May 31st 1896  
 Akau L, pres Tong Sing Chong Society, r same  
 Ake, gardener James L Holt, r Kalihi Waena  
 Aki, laborer, r Queen nr Kekaulike  
 Aki, vegetable planter, r Palama  
 Aki, emp John Emmeluth, r Judd  
 Aki, hack driver, r Kawa  
 Aki, luna Waianae Plant, Waianae  
 Aki, Antone K, student St Louis College, r Kalihi Waena  
 Aki C H, salesman W C Peacock & Co, r Nuuanu  
 Aki Henry, tinsmith, r Liliha nr King  
 Aki K, blacksmith helper Hono Iron Works, r Richard nr  
 Queen  
 Aki Lucy Miss, r Merchant nr Alakea  
 Aki Mariana K Miss, student Sacred Hearts Convent, r Kalihi  
 Waena  
 Aki Samuel K, tinsmeth John Nott, r Kalihi Waena  
 Akima C, tailor Nuuanu nr Hotel, r same  
 Akina Kauka L, druggist Hotel nr Smith, r same

**N. CLARK & SONS,** 17-19 Spear St., San Francisco

Manufacturers and Dealers In **Fire Brick and Fire Clay**

**Tenders and Prices Made for All Kinds of Fertilizers and for any Quantities**  
 Correspondence Solicited. A.F. COOKE, Honolulu, H. I.

**BEST BEER ON EARTH**

WIELAND'S EXTRA PALE.  
 2d St, near Folsom, S. F.

# Organic and Chemical Fertilizers

In Quantities to Suit

HAWAIIAN  
FERTILIZING  
COMPANY

HONOLULU AND ISLAND OF OAHU.

105

Akini, coffin mfr Smith nr Pauahi, r same  
Akini Kauka, druggist Hotel nr Maunakea, r same  
Akizaki Y, confectioner King nr Kekaulike, r same  
Ako, rice planter, r King Palama  
Ako, vegetable planter, r Palama  
Akona, gen mdse Kinau and Hackfeld, r same  
Akong Annie Miss, r King Leleo  
Akong Kuulei Miss, r King Leleo  
Akoni, tinsmith, r Moanalua  
Aku, calabash maker, r King Palama  
Akuna, emp Met Meat Co  
Akuna Ahoi, laborer, r South nr Queen  
Akunuo, laborer, r Makiki nr Nowewehi  
Akwai D L, clerk A S Humphreys, r Smith  
Alai, rice planter, r Moanalua  
Alalaioa, farmer, r Moanalua  
Alama, carpenter, r School nr Liliha  
Alama, taro planter, r Kalihi Waena  
Alama, laborer, r Beretania  
Alama Joseph, emp Yee Tai, r same  
Alani A W, musician Govt Band, r Nuuanu Valley  
Alapai, died April 28, 1895  
Alapai, died Sept 28, 1895  
Alapai Esther, r King Kapalama  
Alapai George, laborer, r Green nr Victoria  
Alapai Henry K, laborer, r King Kapalama  
Alapai J, died January 15, 1896  
Alapai John, r King Kapalama  
Alapai Samuel, student Iolani College, r King Kapalama  
Alapai W J, laborer Custom House, r Waikiki  
Alawa, r Kakaako  
Albert, r lane off Nuuanu nr Stream  
Albert Brother, teacher St Louis College, r same  
Albert John J, laborer Govt dredger, r Kalihi  
Albertina Sister, teacher St Andrews Priory, r same  
Albright Flora N Miss, teacher Kamehameha School for Girls,  
r same  
Aldrich M C Mrs, r Makiki nr Wilder ave  
Alekana K, laborer Hono Iron Works, r Waikiki  
Alencaster A J, driver Hawn Tram Co  
Aleong T, harness maker King nr Maunakea  
Alexander C F, student, r Nuuanu nr Wilder  
Alexander H G Mrs, r Nuuanu nr Wilder  
Alexander Liholiho Council of Kodash No 1 (Masonic) meets  
Masonic Temple

## Patent Water Tanks

Cost no more than Old Style  
Plain Tanks. If the dealer  
asks more write to us . . .

## Pacific Tank Co.

33 Beale St., San Francisco.

**GRANITE COPING, POSTS, ETC. H. J. LLOYD,**  
SEE Page 175

### Stone Work in all its Branches

H. J. LLOYD. See Page 175.



# GOLDEN GATE FLOUR

## BEST FOR FAMILY USE

106

HONOLULU AND ISLAND OF OAHU.

Alexander Mary Miss, teacher Kindergarten Emma Hall, r Punahou nr Beretania

### ALEXANDER WM D

Surveyor General Kapuaiwa Bldg, Tel 344, r Punahou nr Wilder Avenue

Alexander Wm D Jr, book keeper Bishop estate, r Punahou nr Wilder avenue

Alfred Brother, teacher St Louis College, r same

All **PHOTOGRAPHIC ARTICLES** at Hollister Drug Co's

Allen Block, Queen nr Fort

Allen George C, r Pearl City

Allen & Robinson (Samuel C Allen) lumber, coal, builders hardware, wall paper, paints and oils Queen nr Fort

Allen Samuel C (Allen & Robinson) r 32 Alakea

Allen William, machinist Hono Iron Works, r Punchbowl nr School

Allen William Jr, apprentice Hono Iron Works, r Punchbowl nr Emma

### ALLEN WM F

General Business Agent Office Over Bishop & Co's Bank, Telephone 690, r Beretania and Victoria

### ALLIANCE ASSURANCE CO

J S Walker Agent Room 12 Spreckels Block

Alliance Assurance Co of London, Castle & Cooke agts King and Bethel

Allweins George, carpenter, r Liliha st

Almeda Joe K, laborer, r Punchbowl nr Pauoa

Almeida Etta Miss, r School nr Liliha

Almeida Marcellino, r School nr Liliha

Aloha Branch Theosophical Society, A Marques pres, W R Sims sec, meets Tuesday evenings at Harmony Hall, King nr Fort

Aloha Lodging, Bath and Boat House, Mrs S H Reist propr, foot of Punchbowl

**ALOHA PERFUME** at Hollister Drug Co's

Aloha Photograph Gallery, A W Bolster Jr propr, Fort nr Hotel

Alohikea, stableman race track, r Queen cor South

Alohikea John P, carriage trimmer G A Schuman, r Emma nr Royal School

Alui B, r Moiliili road

Alvanu Simeon, apprentice moulder Hono Iron Works, r Nuuanu nr Judd

Alvarez Anthony F, r Emma

Alvarez Louis F, physician and surgeon, r Emma

Alvila A V, blacksmith T B Murray, r Kukui lane off Nuuanu

Alvs Manuel, overseer Heeia Agricultural Co, r Heeia

**Sheet Iron, Iron Pipe, Fittings, Pumps, &c.**

**Holbrook, Merrill & Stetson,** S. E. Cor. Market & Beale Sts  
San Francisco, Cal.

**ED. A. WILLIAMS**  
Mirrors, Moulding, Picture Frames, Cornice  
HONOLULU, H. I.  
FORT STREET, near Hotel  
HONOLULU, H. I.

**CHICAGO LAGER BEER and XXX PORTER**  
BREWERY, 1420 Pine St.  
San Francisco, Cal.  
STILL IN THE LEAD.

# B. F. EHLERS & CO.

We make a specialty of  
**KID GLOVES**  
All our goods are Guaranteed.

HONOLULU AND ISLAND OF OAHU.

107

Amari Joseph, emp M Brehm, r Nuuanu nr Kukui  
Amaka, r Laie  
Amana Kauka, druggist Maunakea nr King, r same  
Amana Makanoë C, clerk assessor's office Judiciary Bldg, r Maunakea nr Hotel

Amara Jesse, land owner, r Waialua  
Amaya K, photographer Nuuanu nr Beretania, r same  
Ambler Joseph, musician Govt Band, Barracks

**AMERICAN CIGARS** at Hollister Drug Co's  
American League, T B Murray pres, Hall cor Nuuanu and King  
American Legion of Honor, Hawn Council, meets 1st Tuesday each month, K of P Hall, 519 Fort

### AMERICAN LIVERY AND BOARDING STABLE

James Carty Proprietor Richard corner Merchant, Telephone 485 (See Adv)  
American Relief Fund, C R Bishop pres, W F Allen vice pres, W O Atwater sec and treas, J B Atherton, John Emmeluth and C B Ripley relief committee, annual meeting at treasurer's office

Amila, died Sept 25th 1895  
Amoe, emp L B Kerr, r Aala lane Kamakela  
Amoe Lizzie, died May 16th 1896  
Amoni, died Sept 13th 1895  
Amoto M, tinsmith and bakery Beretania nr Smith, r same  
Ana, died Nov 1st 1895  
Ana Akina, butcher Met Meat Co, r Iwilei  
Anaahu John, laborer, r Printer's lane  
Anakalea, emp I I S N Co  
Anakalea, r Keneohe  
Analuhi David, died Sept 7th 1895  
Ananu, r Waimanalo Plant  
Anapu S, r Punchbowl nr Kinau  
Anasagashi Japanese newspaper, T Mori mgr and editor King nr Aala lane

A O of F Court Camoes meets 2d and 4th Tuesdays each month K of P Hall 519 Fort  
Anchor Saloon, Lovejoy & Co props, Wm Cunningham mgr, 19 Nuuanu  
Andarnda Manuel, laborer, r 8 Aloe lane  
Anderaan P A, carpenter, r Punchbowl nr School  
Anderson Antonio, overseer Waimanalo Sugar Plant, r Waimanalo  
Anderson Hans, hack driver, r King Palama  
Anderson John, well borer, r 110 King  
Anderson John, capitalist, r Waialua

**J. J. EGAN, DRY AND FANCY GOODS,**

Telephone 436.

Brewer Block, 514 Fort Street.

Importer of French, English and American

# Gold Packing

ANYTHING WANTED  
IN AN  
ENGINE ROOM

J. C. WINANS  
220 Fremont St.,  
San Francisco, Cal.

H. J. LLOYD  
see Page 175  
Stone Work in all its Branches

Cream Soda, - - } And 20 Other Kinds of CARBONATED DRINKS.  
 Lemon Soda, - - }  
 Strawberry Soda, } **ARCTIC SODA WATER WORKS,**  
 Tel. 592. **Miller, above Beretania**

108 HONOLULU AND ISLAND OF OAHU.

- Anderson P A, carpenter Govt Workshop, r Punchbowl nr Mormon church  
 Anderson R B, teacher Kamehameha Manual School, r same  
 Anderson Robert W, dentist Hotel nr Union, r Kinau and Pensacola  
 Anderson Thos, died Oct 29th 1895  
 Anderton J B, collector, r Union nr Hotel  
 Andrade A, fireman O R & L Co, r Punchbowl  
 Andrade A, laborer, r Puuhale Palama  
 Andrade Frank, canaigre planter Honouliuli, r same  
 Andrade Jack, student, r Kinau nr Punchbowl  
 Andrade J Antonio, laborer, r Alapia nr Kinau  
**ANDRADE JOHN S**  
 Proprietor and Manager City Carriage Company Merchant near Fort, Telephone 113, r Kawaiahao lane  
 Andrade Joseph S, bartender Union saloon, r Kinau nr Punchbowl  
 Andrade Louis, bakery Kinau nr Punchbowl, r same  
 Andrade Manuel, emp L Andrade, r Kinau nr Punchbowl  
 Andre Ainba, emp Kamehameha School, r Palama  
 Andreda Manuel, driver Hawn Tram Co, r King Palama  
 Andres Andrew, laborer J I Dowsett, r Iwilei  
 Andresen O, laborer, r Punchbowl nr Emma  
 Andrew Charles W, bartender Criterion saloon, r Liliha nr King  
 Andrew J A, boatman, r Beretania nr Smith  
**ANDREWS C B**  
 Manager The Art Press (Job Printing) and Photo Engraving King near Fort (Upstairs) r Wyllie near Liliha (See Adv)  
 Andrews George P, physician Masonic Building, r Punahou nr Wilder avenue  
 Andrews Robert, dynamo man Govt Elec Light system, r Nuuanu Valley  
 Andrews Robert Capt, shipping master Wilder's S S Co, r Palama  
 Andrews Robt W, Dep Registrar of Conveyances Judiciary Bldg, r Wyllie nr Liliha  
 Andrews Samuel, prop and mgr Makua Ranch 8 miles north Waianae, r same  
 Andrews S L Mrs, gone to the Coast  
 Angel Mary Miss, apprentice Miss A Cahill, r Beretania nr Alapai  
 Angus Fred B, asst bookkeeper Lewers & Cooke, r Richard nr Hotel

**WALL PAPER**  
 Beretania and Fort Sts. **J. L. Carter & Co.**  
 Waring Block Telephone 735

**Germania Malt and Hop Extract--**  
**PURE AND BEST.**  
 403 Market St., S. F., Cal.

**P. & B. PRESERVATIVE W. G. IRWIN & CO.**  
**PAINTS** SOLE AGENTS,  
**HONOLULU**

# Hawaiian • Fertilizing • Company

A. F. COOKE, Proprietor and Manager

HONOLULU, H. I.

HONOLULU AND ISLAND OF OAHU.

109

Angus Geo H, salesman Theo H Davies & Co, r Richards nr Hotel  
 Angus John M, engineer, r Richards nr Hotel  
 Angus Myra Miss, teacher Chinese Govt School, r Richards nr Hotel  
 Aniula, emp Mrs M Moanauli, r Liliha  
 Anixter Abraham, watchmaker Likelike nr King, r same  
 Anno S, traveling agt Macfarlane & Co, r King nr Bridge  
 Anoano Kau, moulder Hono Iron Works, r Palama  
 Anthony Brother, teacher St Louis College, r same  
 Antone Arioala, sailor, r Fort  
 Antone J, luna Ewa Plant, Ewa  
 Antone Richard, dairy, r King Kalihi Waena  
 Antonizzi G, barber Merchant nr Fort  
 Anvick Andrew K, carpenter I I S N Co, r Magazine road nr Spencer avenue  
 Any **PHOTOGRAPHIC** requisite at Hollister Drug Co's  
 Aona Kalei, operator Mut Tel Co, r Dowsett lane  
 Aona M, hack driver, r Dowsett lane nr King  
 Apai, rice planter, Puuhale nr King Palama  
 Apana, died June 14, 1895  
 Apana, taro planter, r Kalihi Valley  
 Apana, porter H E McIntyre & Bro, r Maunakea nr Beretania  
 Apana T, tailor and gen mdse 432 Nuuanu  
 Apau Charles, cook Charles Lind, r Aala lane nr King  
 Apela, died June 10, 1895  
 Apia, died February 12, 1896  
 Apiki, emp C Sterling, r Beretania nr Kaahumanu  
 Apo, fishing, r Puuloa  
 Apo Joseph A, laborer Con Soda Water Wks Co, r King Kapalama  
 Apo, poi maker King Palama  
 Apio John K, sexton Nuuanu Cemetery, r Nuuanu Valley nr Judd  
 Apiu, taro planter, r Kalihi Waena  
 Apua, emp I I S N Co  
 Apua, r Laie  
 Apua Annie Miss, student Kawaiahao Seminary, r Liliha  
 Apui Thomas, apprentice machinist Hono Iron Works, r Hotel nr Alakea  
 Arama Y, watchmaker Beretania nr Nuuanu, r same  
 Archer Frank K, Dep Tax Assessor and Collector Pearl City  
 Arciar Timothy B, harness maker Punchbowl nr Queen, r same  
**ARCTIC SODA WATER WORKS**  
 H Sittenfield & Co Proprietors Miller near Beretania, Telephone 592 (See Adv)

**Iron and Steel Beams, Cirders, Columns, Stairs, Side Walk Lights, Sky Lights, Ventilators, Etc.**

**P. H. Jackson & Co., 228 & 230 First St., San Francisco.**

**HAVE A CIGAR?** American, Havana or Manila. We have a large stock and keep it moving, because our prices are low. Our own Brands can be depended on for quality. Better try them.

**HOBRON DRUG CO., FORT AND KING**

**HENRY GEHRING & CO.**  
 Telephone 735

**PLUMBING and GAS FITTING** SANITARY WORK  
 Jobbing Promptly Attended to a Specialty  
**Waring Block, Beretania St.**

**HAWAIIAN CARRIAGE MFG. CO.** Shipsmithing & Railroad Repairing,  
Queen Street.

**ED. A. WILLIAMS**  
 PIANOS AND MUSICAL INSTRUMENTS.  
 PIANOS AND CHAIRS TO RENT.  
 Fort Street, near Hotel, Honolulu, H. I.

110

HONOLULU AND ISLAND OF OAHU.

**ARISTO PAPERS** at Hollister Drug Co's

**ARLINGTON ANNEX**

Connected With Arlington Hotel Thomas E Krouse Proprietor Hotel corner Fort, Telephone 960  
 Arlington Billiard Parlors E Hopkins prop, Arlington Block Hotel st

**ARLINGTON COTTAGE**

Connected With Arlington Hotel Thomas E Krouse Proprietor, in Hotel Grounds

**ARLINGTON HOTEL**

Thomas E Krouse Proprietor, Block Bounded by Fort, King, Hotel and Alakea, Entrances King near Fort and Hotel near Fort, Telephone 630

Armitage Harry, book keeper J F Morgan, r Fort nr Beretania Armory, First National Guard of Hawaii, Palace walk nr Miller  
 Armstrong A M Miss, teacher St Andrews Priory, r Beretainae  
 Armstrong Frank H, clerk Castle & Cooke, r Nuanuu ave  
 Armstrong W D, canaigre planter Honouliuli, r same  
 Arnaud Louis, musician Govt Band, Barracks  
 Arnemann C, sugar boiler Waianae Mill Waianae  
 Arnemann W H G, gone to Germany  
 Arnold Alice Miss, r Makiki nr Wilder avenue  
 Arnold Cecilia N Mrs, r Makiki nr Wilder avenue  
 Arnold Pollie Miss, r Makiki nr Wilder avenue  
 Arpe Chas, carp Wilder's S S Co, r Likilike nr Hotel  
 Arsmass Wm, laborer, r King nr Punchbowl

**ART PRESS THE**

Job Printing, C B Andrews Manager, King over John Nott's

Aray Mary Miss, r Keeaumoku nr Wilder avenue  
 Aryan Wong, emp Brown & Kubey, r Nuuanu opp Merchant  
 Asada E, gen mdse Maunakea nr Pauahi, r same  
 Asahina M, dentist Pauahi nr Maunakea, r same  
 Asam, vegetable planter, r Asylum road Palama  
 Asano S Dr, gone to Japan  
 Asau, poi maker, r King Palama  
 Asch Julius, foreman J A Hopper's Planing Mill, r Kiuau nr Kapiolani

Asee, emp Met Meat Co

Asegut Fred, laborer Benson, Smith & Co, r King Leleo

**ASHFORD CLARENCE W**

Attorney-at-Law, Mills Building San Francisco, r Beretania near Pensacola  
 Ashford James, r Beretania nr Pensacola

**BEST BEER ON EARTH**

WIELAND'S EXTRA PALE.  
 2d St., near Folsom, S. F.

**Battery Zincs John M. Klein's Electrical Works**

EVERY  
DESCRIPTION

421-423  
Montgomery Street

San Francisco, Cal.

**H. J. LLOYD**  
**see Page 175**  
**Granite and Marble Monuments**

# B. F. EHLERS & CO.

Headquarters for  
**LACES, HANDKERCHIEFS,**  
*Embroideries, Gloves,*  
*Silks and Dress Materials,*  
**Black Hosiery.**

HONOLULU AND ISLAND OF OAHU.

III

## ASHLEY WM GEORGE

Registrar of Public Accounts Executive Building, r Thurston ave

Ashun, emp Met Meat Co

Ashworth John F, barber 513 King, r King nr Alapai

## ASTOR HOUSE RESTAURANT

Ah Chuck Proprietor Hotel corner Union

Asylum for the Insane, Dr George Herbert supt, Asylum road Palama

Atherton Charles H, clerk shipping dept Castle & Cooke, r King nr Alapai

Atherton Joseph B, pres Castle & Cooke Ltd, r King nr Alapai

Atkins Henry B, gone to New York

Atkinson Alatau T, supt of census, Judiciary Bldg, r Pauoa road

Atkinson A L C, gone to coast

Atkinson May Miss, teacher Pohukaina Girls School, r Pauoa nr Punchbowl

Atkinson Robert W, clerk Public Lands Office, Judiciary Bldg, r Pauoa

Atkinson Zoe Miss, teacher Pohukaina School, r Pauoa nr Punchbowl

Atlas Assurance Co of London, H W Schmidt & Sons agts, Fort nr Queen

## ATTENTION! Hollister Drug Co PURE CHEMICALS

Atwater Leonard E, seaman, r Hono Marine Railway (upstairs)

Atwater Wm O, sec Postal Bureau, P O, r Pensacola cor Kinau Au, Lina, fisherman, r Kalia

Au Chong, gen mdse Maunakea nr Pauahi, r same

Auerbach Frank B, bookkeeper H May & Co, r 8 Emma

Auerbach Rudolph L, bookkeeper W C Peacock & Co, r 110 Beretania

Augusters Paul, died Sept 26th 1894

Auld Agnes Miss, r Miller nr Beretania

Auld James, printer, r Waikiki road nr King

Auld Lillian H Mrs, r Liliha nr Kuakini

Auld William, capitalist, r Palama

Aulii J, carpenter, r Liliha

Aumoku Pele, died Apr 22d 1895

Austin Ed, mgr Pacific saloon, r Nuuanu nr Vineyard

Austin Edward, musician Co F N G H, Executive bldg

Austin William L, printer "Makaainana" r Queen nr Richard

Austrian-Hungarian Consulate, J F Hackfeld Consul

Avas Joaquin, luna Ewa Plant, Ewa

Averdam W Dr, mgr Pacific Guano and Fertilizer Co, r Kalihi

Avilla Manuel, barber Merchant nr P O, r 126 Beretania

**HARDWARE** Dunham, Carrigan & Hayden Co.  
 17 & 19 Beale St., SAN FRANCISCO,  
 Importers, Iron, Steel and Brass Goods.

**Golden State and Miners' Iron Works,** 231 to 251 FIRST STREET,  
 San Francisco, Cal.  
 Harding's Gas and Gasoline Engines for Marine or Stationary Work. The most economical and reliable of any in use. Dredging Machinery of all Classes.

**"The Kash."** Clothing, Hats, Furnishings, &c.  
*Island Trade Solicited.*

L. LEVINGSTON, Manager.

112

HONOLULU AND ISLAND OF OAHU.

Awa, laborer, r Dowsett lane nr King  
 Awa John, fisherman, r Heeia  
 Awa John M, driver Hawn Tram Co, r King Palama  
 Awaawa, supt powder magazine, r Prospect cor Magazine road  
 Awaawa James, hack driver, r King nr Liliha  
 Awai, rice planter, r Laie  
 Awai, emp Smith's Bus and Livery Stable, r Kalihi Waena  
 Awailua Moses K, died May 17th 1896  
 Awana, boatman Kakaako  
 Awili, drayman T H Davies & Co, r Pauoa  
 Axtell Jessie Miss, music teacher Oahu College, r same  
 Ayau C K, porter Pac Hardware Co, r Aala  
 Ayers Thomas E, clerk J A Magoon, r School nr Liliha  
 Aylett James, clerk assessor's office, r Koolauloa  
 Aylett Wm, musician Govt Band, Barracks  
 Aylett Wm J, apprentice mahcinist Hono Iron Works, r Beretania nr Keeaumoku  
 Azevedo Manoel, porter Macfarlane & Co, r Palama

**B**

Babcock Wm Capt, r Piikoi nr Lunlilo  
 Babela, died Sept 8th 1895  
 Bach J S, died Feb 12th 1896  
 Backe Victor Capt, r 8 Union  
 Backer, carpenter F J Wilhelm  
 Bad photos avoided by using seed plates from **HOLLISTER DRUG CO**  
 Baesa Raymond, died Aug 6th 1895  
 Baga Manuel, laborer, r Kakaako  
 Bagwell Libbie A Mrs, r Punchbowl bet Hotel and King  
 Bailey Bella Mrs, r 55 Merchant  
 Bailey D F, mgr Con Soda Water Works, r Christley lane off Fort  
 Bailey E A Miss, r Christley lane off Fort  
 Bailey H S, policeman  
 Bailey J S, mfr iron bed steads and woven wire matrasses Queen nr Fort, r 209 King

**BAIRD W H**

Treasurer Theo H Davies & Co Limited, r King  
 Baker Charles H, student Kamehameha School, r same  
 Baker Charles W, horse trainer, r Dowsett lane nr King  
 Baker David, florist, r Nuuanu nr Wilder  
 Baker George, guard Oahu Prison, r Smith nr Pauahi  
 Baker George J, carpenter, r Pensacola nr Wilder avenue  
 Baker George S, carpenter, r Makiki

ARE USED BY HAWAIIAN PLANTERS FOR  
**SUGAR CANE, COFFEE, PINE APPLES,  
 RICE, BANANAS, VEGETABLES, ETC.**

**Cooke's Fertilizers**

**N. CLARK & SONS,** 17-19 Spear St., San Francisco

Manufacturers and Dealers in **Fire Brick and Fire Clay**

**Fredericksburg Lager Beer** ALWAYS RELIABLE  
 SAN JOSE, CAL.

# Cooke's Special Fertilizers

**MADE . . .  
TO ORDER**

**AND SOLD ON GUARANTEED ANALYSIS**

HONOLULU AND ISLAND OF OAHU.

113

## BAKER JOHN A

Employment Bureau, Interpreter, Broker and Collector  
Merchant opposite Post Office, r King near Railroad Depot  
Baker Mary Miss, r 162 King  
Baker Robert, musician Govt Band, Barracks  
Baker Robert H, bookkeeper, r Kinau nr Punchbowl

## BALL YOUNG

General Merchandise Liliha corner King, r Same  
Ballentine Robert, engineer Waimanalo Sugar Plant, r same

## BALLENTYNE CLINTON G

Treasurer and Business Manager Hawaiian Gazette Com-  
pany Limited, r Green, Telephone 893  
Ballou Sidney M (Kinney & Ballou) r Nuuanu avenue  
Balls Wm Ingate, boat builder and contractor, Punchbowl and  
Palace Walk, r same

Bamberger Carl, driver, r Punchbowl nr Pauoa

## BANNING B R

Capitalist, r 1219 Adeline, Oakland, Cal  
Banning E S Miss, r Fort nr Beretania  
Banning L V Mrs, furnished rooms, Fort nr Beretania  
Bannister Andrew T, drayman I I S N Co, r Makiki nr Wilder  
avenue  
Baoa Henry, clerk W W Dimond, r Waikiki  
Baptista Manuel, policeman, Waianae  
Barabozza Jose, emp Kamehameha School, r Punchbowl  
Barber Herotia, r Alakea cor Merchant  
Barker George, engineer Hono Iron Works, r Kukui lane nr  
Nuuanu  
Barker Z Mrs, died November 22, 1895  
Barnes Albert, bookkeeper J J Williams, r Wilder avenue nr  
Kewalo  
Barnhart Wm O, engineer and foreman Engine No 3, r 57  
Punchbowl  
Barnholdt Christian, died October 27, 1895  
Barnum Maude L Miss, teacher Kawaiiahao Seminary, r same  
Baroza Benthoo J, wood cutter, r Alapai nr Kinau  
Barracks 1st N G H, Palace Walk nr Miller  
Barrett Manuel, dairyman, r King Kalihi Waena  
Barrett Stephen, clerk British Commissioner's Office, r Palama  
Barres James, fruit, Waianae  
Barris Philip, milker Hono Dairy, r Nuuanu Valley  
Barry Edward, carriage maker, r Union nr Hotel  
Barry Wm E, private Co B, N G H Executive Bldg  
Bartholomew Wallace, policeman boat landing, r Punchbowl  
cor Beretania  
Bartlett Ward S, r Quarry nr Alapai

Plantation Tanks of Every  
Description.  
Catalogue on Application.

# PACIFIC TANK CO.

MANUFACTURERS  
33 Beale St., San Francisco.

MAUSOLEUMS H. J. LLOYD,  
SEE Page 175.

Granite Coping, Posts, &c. H. J. LLOYD,  
SEE Page 175



# HOUSEKEEPERS, ASK FOR DRIFTED SNOW FLOUR

114

HONOLULU AND ISLAND OF OAHU.

Barwick Frank, emp Oahu College, r same  
 Base Ball Grounds, block bounded Lunalilo, Piikoi and Kinau  
 Baskerville Edward, engineer Heeia Agricultural Co, Heeia  
 Bassinger H Von, gone to the coast  
 Bassona Bonaparte, laborer, r South nr Queen  
 Batavia F, emp Kamehameh School, r Punchbowl  
 Batchelor Charles F, jeweler, r Nuuanu nr School  
 Batchelor Henry W, emp Hono Iron Works, r Nuuanu nr School  
 Batchelor Job, clerk Police Station and Inspector of Weights and Measures, r 57 Punchbowl  
 Batchelor K E Mrs, r Nuuanu nr School  
 Bates Jenny T Miss, teacher Kamehameha Preparatory School, r same  
 Baty Wm, donkey man Str Hawaii, Wilder's S S Co  
 Bay Horse Livery Stable, Louis Feary propr, Bethel nr Hotel  
 Beardmore Bernard F, clerk W G Irwin & Co, r Beretania nr Victoria

## BEATRICE SISTER

Principal St Andrews Priory, r Same  
 Bearwald Jacob, foeman The Hawn Gazette Co  
 Beaver Block, cor Fort and Queen  
 Beaver Saloon H J Nolte prop, Fort nr Queen  
 Bechert Gustav, private Co F N G H, Executive Bldg  
 Bechert Martha Miss, r 84 Beretania  
 Beck James, porter E O Hall & Son, r Judd nr Liliha  
 Beck Thomas, carpenter, r Punchbowl nr School  
 Becker August, mounted patrolman, r 85 Punchbowl  
 Becker Peter A, driver Peoples Ice and R Co, r King nr Kapiolani  
 Becker Henry A, laborer, r Queen nr waterfront  
 Becker John, gone to California  
 Becker Wm, gardener, r Queen nr South  
 Beckert Bertha Miss, r Kinau and Victoria  
 Beckley Charlotte K, died Oct 26th 1895  
 Beckley Fred, clerk, r Beckley Kalihi Waena  
 Beckley Frederica Miss, student Punahou Preparatory, r Beckley Kalihi Waena  
 Beckley George, custom house officer, r King nr Keeaumoku  
 Beckley Geo C, purser str Kinau Wilder S S Co, r King nr Keeaumoku  
 Beckley Wm A, freight clerk str Kinau, r King Moanalua  
 Beckwith M C Miss, teacher Honolulu High School, r Beretania nr Emma  
 Beek J P, carpenter F J Wilhelm, r Beckley Kalihi

**ED. A. WILLIAMS**  
 Undertaker and Embalmer.  
 Tombstones and Monuments  
 Fort Street, near Hotel, Honolulu, H. I.

**KAUAI LAUKER BREAD**  
 BREWERY, 1420 Pine St.

STILL IN THE LEAD.  
 San Francisco, Cal.

**BICYCLES**

Holbrook, Merrill & Stetson  
 S.E. Cor. Market and Beale Sts.  
 SAN FRANCISCO, CAL.

Plumbers'  
 Supplies

— THE —  
**HAWAIIAN GAZETTE COMPANY**  
LIMITED

Publishers of

THE DAILY PACIFIC COMMERCIAL  
ADVERTISER

THE SEMI-WEEKLY HAWAIIAN  
GAZETTE

THE WEEKLY KEIOKOA (Hawaiian)  
THE PLANTERS' MONTHLY



The Circulation of the publications of the Hawaiian Gazette Company exceed those of any other publishing office in the Hawaiian Islands.

The Hawaiian Gazette Company has the Only Fully-Equipped Job Printing Office and Bindery in the Hawaiian Islands.

The History of the Late Days of the Hawaiian Monarchy and Revolution of 1893 is now ready for delivery. Price \$1.00.



Office and  
Job Rooms,

“Von Holt” Block, King St., HONOLULU  
H. I.

GEO. W. SMITH.

H. M. BENSON.

# BENSON, SMITH & CO.

Corner of Fort and Hotel Streets, Honolulu, H. I.

WHOLESALE AND RETAIL DEALERS IN

## Drugs, Medicines and Chemicals,

### PATENT MEDICINES ETC,

Homeopathic Medicines and Remedies, Fine Chemicals,  
Reagents and Apparatus for Sugar and Soil Ana-  
lysis, Surgical Instruments, Trusses, Corks and  
Glassware, Maile Cologne and Toothpowder.

Toilet Articles, Sponges, Tooth, Nail and Hair Brushes,  
Perfumery, Soaps and Cosmetics.

—: SOLE AGENTS :—

## CALIFORNIA BUHACH POWDER.

Jno. Wyeth & Bro., Pharmaceutical Preparations.

# B. F. Ehlers & Co.

Our Stock of Table Linens, Cottons, Sheetings, Ginghams and Wash Goods is unexcelled.

HONOLULU AND ISLAND OF OAHU.

115

Been Tom, engineer Union Feed Co, Nuuanu nr Beretania  
Behne C, time keeper Ewa Plant, Ewa  
Beit J C, died Dec 13th 1894  
Belgian Consulate, H Focke Consul  
Bell Henry, moulder Hono Iron Works, r Kinau nr Alapai  
Bell Henry, died Nov 30th 1895  
Bell Tower Honolulu Fire Department, Union nr Hotel  
Bell Wm H, linotype operator The Hawn Gazette Co, r School nr Nuuanu

Bellew David, 2nd Engineer str Iwalani I I S N Co

## BELLINA CHARLES H

Manager Club Stables, r Kewalo near Wilder Avenue  
Bene, laborer, r South nr Queen  
Beneavides Manuel J, driver Union Feed Co, r Pauoa Valley  
Beneto Guerrero, clerk, r Emma  
Benito Ben, clerk Lewis & Co, r Punchbowl  
Benito John, porter Lewis & Co, r Punchbowl  
Benner Edwin, clerk Castle & Cooke, r Alapai and Beretania  
Bennett Fred R, 1st mate str Kilauca Hou Wilder's S S Co, r Waikiki

Bennett Wm G, 2nd mate str Claudine Wilder's S S Co, r Waikiki

## BENSON HENRY M

(Benson Smith & Co) r San Jose, California

## BENSON, SMITH & CO

(Henry M Benson and George W Smith) Wholesale and Retail Druggists and Chemists, Telephone 297, corner Fort and Hotel (See Adv)

Bent D K Mrs, died Aug 10th 1895

Bent Joe, laborer, r Mechanics Home

Benton M E Mrs, r Campbell's lane off Puchbowl nr King

Berbutth Joe, laborer, r Alapia nr Kinau

Beretania Street School, Miss Marge F Maroni principal, Beretania and Piikoi

Berger Chas O, died Jan 26th 1895

Berger Emil B, asst chemist W G Irwin & Co, r Miller nr Beretania

## BERGER HENRY

Leader Hawaiian Government Band, r and office Miller near Beretaina, Telephone 383

Berger Pattie Mrs, r Punahou nr Beretania

Bergersen Bernard, agt Singer Mfg Co Bethel nr Hotel, r cor Heulu and Keeaumoku

Bergersen H, shipping clerk Peoples Ice and R Co, r same

Bergstrom G Hector, organ builder 92 Beretania, r same

**J. J. EGAN,** GENTS' FURNISHING GOODS,  
BREWER BLOCK,

Telephone 436.

. . . . . 514 Fort Street.

H. J. LLOYD  
see Page 175  
**Granite and Marble Monuments**

**Peerless Rubber Mfg Co.**  
J. C. WINANS, Agent  
220 Fremont Street, San Francisco, Cal.

# ARCTIC SODA WATER WORKS, H. SITTENFIELD & CO., PROPRIETORS.

Tel. 592.

Miller Street, above Beretania.

116

HONOLULU AND ISLAND OF OAHU.

Bergstrom James W, piano tuner 92 Beretania, r same  
 Bergstrom O, emp O R & L Co  
 Beritzhoff Alex, gone to San Francisco  
 Berjevin Joseph, harness maker F Philp, r 154 Fort  
 Berlowitz Wm, traveling salesman Castle & Cooke, r Beretania  
 nr Pensacola  
 Bernard Henry, clerk George H McLain, r Kalihi  
 Berndt E L, r Penhallow House

### BERNDT E LOUIS MRS

Proprietor Penhallow House and Cottages Beretania near  
 Alakea, r Same, Telephone 614 (See Adv)  
 Berndt Emma A Miss, r Penhallow House  
 Berndt Emil A, subscription clerk Hawn Star, r Penhallow  
 House  
 Berndt Otto, carrier Hawn Star, r Penhallow House  
 Berry Horatio H Capt, supt Makiki reservoir, r Makiki nr  
 Nowewehi

Berry Jas, engineer Str Hawaii, Wilder's S S Co, r Nuuanu nr  
 Kukui

Berry Quintus H, private Co B, N G H, Executive Bldg

Berry W D, gone to the coast

Bertelmann Henry F, contractor and builder, r Waikiki

Bertelsen L M, bookkeeper Hawn Hardware Co, r 40 Emma

### BERTRAM G BROTHER

Principal St Louis College, r Same  
 Beseke Fritz A, woodworker W W Wright, r Union nr Hotel

**BEST PERFUMES**, Hollister Drug Co

**BEST SODA WATER** at Hollister Drug Co's

Beyne E Miss, dressmaker, r 154 Fort

Biart Henry G, watch maker and jeweler 513 Fort, r Prospect nr  
 Magazine road

Bickerton Houghton C, bookkeeper H F Wichman, r Union  
 cor Adams lane

Bickerton R F, died Dec 10th 1895

Bickerton R F Mrs, r Waikiki

Bicknell Ellen Mrs, r Kukui nr Fort

Bicknell Ellen H Miss, teacher Kamehameha Preparatory  
 School, r same

Bicknell James, clerk T G Thrum, r Kukui nr Fort

Bindt Arthur R, compositor Hawn Star, r Fort nr School

Bindt Frank M, salesman E W Jordan, r Fort nr School

Bendt Francis, kindergarten teacher, r Fort nr School

Bingham E K Miss, r Alexander nr Dole

Bingham Hiram Rev, missionary, r Alexander nr Dole

Bipikane J W, r Kuakini nr Liliha

Birch C, hoseman Engine Co No 2 H F D, r same

**DECORATIVE PAPER HANGING A Specialty**  
**J. L. CARTER & CO.,**  
 Waring Block. Telephone 735

**Fredericksburg Lager Beer**  
 ALWAYS RELIABLE  
 SAN JOSE, CAL.

**P. & B. BUILDING W. G. IRWIN & CO.**  
 SOLE AGENTS,  
 HONOLULU.

THE

# Bank of California

SAN FRANCISCO

Capital .....\$3,000,000 00

Surplus and Undivided Profits, Jan. 1,'96. 3,097,434 39

WILLIAM ALVORD..... President  
 CHARLES R. BISHOP..... Vice-President  
 THOMAS BROWN..... Cashier  
 S. PRENTISS SMITH..... Assistant Cashier  
 IRVING F. MOULTON..... Second Assistant Cashier  
 ALLEN M. CLAY..... Secretary

## CORRESPONDENTS :

New York.....	{ The Bank of New York, N. B. A.
Virginia City.....	{ Messrs. Laidlaw & Co.
Boston.....	{ Agency of the Bank of California.
Chicago.....	{ Tremont National Bank.
St. Louis.....	{ Union National Bank.
Philadelphia.....	{ Illinois Trust and Savings Bank.
Australia and New Zealand.....	{ Boatmen's Bank.
London.....	{ National Bank of the Republic.
China, Japan, India and Australia.....	{ Bank of New Zealand.
	{ Messrs. N. M. Rothschild & Sons.
	{ Chartered Bank of India, Australia and China.

The Bank has an Agency at Virginia City and Correspondents in all the principal Mining Districts and Interior towns of the Pacific Coast. Letters of Credit issued, available in all parts of the world.

### DRAW DIRECT ON

London, Dublin, Paris, Berlin, Bremen, Hamburg, Frankfort O.-M., Copenhagen, Stockholm, Christiana, Locarno, Genoa, all cities in Italy and Switzerland, Melbourne, Sydney, Auckland, Honolulu, Hongkong, Shanghai, Yokohama, Salt Lake, Denver, New Orleans, Cincinnati, Portland, Or., Los Angeles.

ESTABLISHED IN 1858.

**BISHOP & CO.,**

**BANKERS**

**Honolulu, Hawaiian Islands.**



CORRESPONDENTS

.. The Bank of California ..

SAN FRANCISCO.



Draw Exchange and Issue Letters of Credit  
on the Principal Cities of the World.

AGENTS OF

The Liverpool, London and Globe Insurance Company.

# Cane Manures

OF EVERY  
DESCRIPTION

A. F. COOKE

HAWAIIAN  
FERTILIZING  
COMPANY

HONOLULU AND ISLAND OF OAHU.

117

Bird John, driver H E McIntyre & Bro, r Queen nr South Kakaako

Birdno George H, r Laie

Birnie Douglass P Rev, pastor Central Union church, r Thurston avenue cor Victoria

Birt John W, captain schooner Henrietta, r Iwilei

Bishaw Alexander, emp Kalihi Poi factory, r Palama Kai

Bisho Manuel, driver J T Waterhouse, r Pauoa

Bishop B P (estate of) S M Damon treas, office Merchant nr Bishop's bank

## BISHOP & CO

(Samuel M Damon, Joseph H Fisher and Henry E Waity)  
Bankers, Merchant and Kaahumanu, Telephone 6 (See Adv)

Bishop Chas R, r San Francisco

Bishop E Faxon, sec and treas C Brewer & Co ltd, r Nuuanu above Judd

Bishop Museum, Kamehameha School, W T Bingham curator

Bishop Serrno E Rev, r School nr Nuuanu

Bixby Walter M, policeman, r Kawaiahao lane

Black J H, printer R Grieve, r 23 Liliha

Black Thomas, machinist Hono Iron Works, r Emma nr Beretonia

Blackburn Fred, emp Fashion Stables, r Punchbowl district

Blackley Wm M, private Co B, N G H, Executive Bldg

Blake A, emp Hono Iron Works, r King nr Liliha

Blake Cook, seaman I I S N Co, r Kamakela

Blake Henry, apprentice moulder Hono Iron Works, r Leleo

Blom Albert, stock clerk J F Waterhouse, r Fort St House

Bluxome M T, secy Y M C A and mgr Sailors Home, r Sailors Home

Board of Health Office, Judiciary Building

Boardman George E, real estate agt, r Kinau and Kapiolani

Boehme Theodore H, bookkeeper Hono Carriage Manufactory, r Punchbowl Hill

Boisse G J, pressman The Hawn Gazette Co, r Seattle House

Bolabola Emily, r Queen nr Richard

Bolabola John, died April 20, 1896

Bolles L Miss, r Nuuanu avenue

Bollman Conrad, mounted patrol, r Punchbowl

Bolster Abbe, painter, r Kamakela

Bolster Alexander W, compositor The Hawn Gazette Co, r 90 Beretania

Bolster Alexander W Jr, propr Aloha Photograph Gallery, Fort nr Hotel, r 90 Beretania

**Architectural and Fine Iron Work for Buildings,**

**Iron Stairs, Shutters and Doors, Gratings, Etc.**

**P. H. JACKSON & CO., 228 & 230 First St., San Francisco.**

**ALOHA TOOTH Preparations**  
are famous because good. They have an enormous sale. With an "Aloha" Tooth Brush and a bottle of either the Tooth Powder or Wash, your teeth can be made to look like a string of pearls. 25c buys any one of them.

**Hobron Drug Co., Fort and King.**

**HENRY GEHRING & CO.**

Telephone 735

**PLUMBING and GAS FITTING**

Jobbing Promptly Attended to

**Waring Block, Beretania St.**

**SANITARY WORK**  
a Specialty



# HAWAIIAN Carriage Manufacturing Co.

HACKS, BUGGIES, BREAKS and PHAETONS. QUEEN STREET.

118

HONOLULU AND ISLAND OF OAHU.

Bolster Henry, messenger Engine Co No 1, r King nr Richards  
 Bolster James H, shipping reporter Hawn Star, r Fort nr Beretania

Bolster Wm B, photographer A W Bolster, r 90 Beretania

## BOLTE CRISTEL

Treasurer M S Grinbaum & Co Limited and Insurance Agent Queen corner Kaahumanu, Telephone 386, r 13 Judd

Bolton A F Miss, dressmaker, r Beretania nr Punchbowl

Bolton F O Miss, kindergarten teacher, r Beretania nr Punchbowl

Bolton M S Mrs, r Beretania nr Punchbowl

Bomke D Miss, r Judd nr Nuuanu

Bonavitz Joseph, dairyman, r Pauoa Valley

Boo Ying Lung, gen mdse 204 Maunakea, r same

Boo Yong, grocer, r Liliha nr Kuakini

Borba M J, salesman Lovejoy & Co, r School nr Waterhouse Bridge

Borge Joan, porter H E McIntyre & Bro, r Punahou

Borges Mariano J, clerk H Hackfeld & Co, r Liliha nr School

Bortfeld August, mounted patrolman, r Waikiki

Bortfeld Charles, driver Love's Bakery, r same

Bortfeld Paul, baker Love's Bakery, r same

Bosh John, stone cutter, r Punchbowl nr Pauoa

Boss Joaquin, emp Kamehameha School, r school

Boss John, emp Kamehameha School, r Punchbowl

Bosse C, cashier H Hackfeld & Co, r Wilder avenue

Boteilho Francisco, laborer, r School nr Liliha

Bow Sing Way Co, rice and vegetable plant, King nr Sheridan

Bowen F Mrs, housekeeper Queens Hospital, r same

Bowen W A, treas Castle & Cooke, r Kewalo and Heulu

Bowen Wm A, clerk Castle & Cooke, r Kinan nr Victoria

Bowers Martin, carpenter, r Mechanic's Home

Bowers W L, merchants patrol, formerly at Asylum

Bowler John F, contractor, r 207 King

Boyd Charlotte Miss, r Punchbowl nr Pauoa

Boyd Edward S, Fourth Asst clerk Dep of the Interior, Executive Bldg, r Waikiki road Kalia

Boyd James H, First Asst clk Dep of the Interior, Executive Bldg, r Pawaa

Boyd R N, surveyor Bethel nr Merchant, r Punchbowl nr School

Boyd Wm, engineer government pumping station, r South nr Queen

Boyd W Porter, vice and depy consul general U S Merchant cor Fort, r King nr Victoria

Boyed Warren, farmer Waianae

**TELEPHONES** John M. Klein's Electrical Works  
 HUNNING 421-423  
 LONG DISTANCE Montgomery Street San Francisco, Cal.

**ED. A. WILLIAMS**  
 Pioneer Furniture Warerooms. Established 1859.  
 Fort Steet, near Hotel, Honolulu, H. I.

**Germania Malt and Hop Extract--**  
**PURE AND BEST.**  
 403 Market St., S. F., Cal.

**H. J. LLOYD**  
**Stone Work in all its Branches**  
**see Page 175**

# B. F. EHLERS & CO.

**DRY GOODS IMPORTERS**  
 Fancy Goods, Laces, | Fancy Goods  
 Silks.—Dressmaking | Received by  
 Every Steamer  
**Waverly Block, Honolulu.**

HONOLULU AND ISLAND OF OAHU. 1896-97 119

- Boyer Florence N Miss, r Kinau nr Victoria  
 Boyle Neil, driver Engine Co No 1, r King nr Richard  
 Braddick Oscar B, stenographer Kinney & Ballou, r terminus  
 Beretania  
 Bradley L, gone to the Coast  
 Brady Wm, machinist, r Kawaihahao lane  
 Bragra Manoel, laborer, r Dominis nr Keeaumoku  
 Branca Francisco, laborer, r 92 Beretania  
 Branco Frank F, carp F J Wilhelm, r Magazine and Thurstor.  
 ave  
 Brand Homer H, school teacher, r 10 Kukui  
 Brasch Maurice, salesman Hyman Bros, r Alakea nr Hotel  
 Brash Wahinelili, died December 12, 1895  
 Brash Walter, r King Palama  
 Brash Wm G, bookkeeper Wilder's S S Co, r Kawa  
 Braun Ernest Otto, chemist, r Beretania nr Keeumoku  
 Braun Joseph, scissors grinder Punchbowl bet Palace Walk and  
 King, r same  
 Bray Harry, carriage trimer G A Schuman, r Liliha nr King  
 Brede Charles, mailing clerk The Hawn Gazette Co, r Piikoi nr  
 Lunalilo  
 Brede Dora Miss, r Piikoi nr Lunalilo  
 Brede Wm, engineer Niulii Plant, r Piikoi nr Lunalilo  
 Brede Wm, machinist Hono Iron Works, r Kawaihahao lane  
 Brehem R B Mrs, r Dowsett nr King  
 Brehm Nicolas, soap maker, Nuuanu nr Kukui

## BREMEN AND LIVERPOOL PACKETS

- H Hackfeld & Co Agents Fort and Queen  
 Brenit K Mrs, r Nuuanu Valley nr Judd  
 Brewer Block, Fort bet King and Hotel  
**BREWER C & CO**  
 Limited, P C Jones President, George H Robertson Man-  
 ager, E F Bishop Secretary and Treasurer, General Mer-  
 cantile and Commission Agents, Queen near Nuuanu, Tele-  
 phone 8  
 Brewer M A Miss, r Emma  
 Brewster Charles, died September 4, 1895  
 Brickwood L B Miss, teachèr Royal School, r Adams lane nr  
 Hotel  
 Brickwood Pinao Miss, r Beretania nr Victoria  
 Bridges Charles, carpenter, r Punchbowl nr King  
 Brigham W T, curator Bishop Museum, r Judd nr Liliha  
 Brimley Thomas, r Laie  
 British Consulate, A G S Hawes Consul General, T R Walker  
 Vice Consul

**Golden State and Miners' Iron Works**  
 231 to 251 FIRST STREET, SAN FRANCISCO, CAL.

Thompson's Slide Valve Corliss Engines.  
 Incorporating all the merits of the Corliss move-  
 ment without any of its disadvantages. The  
 best Engine ever built.

**BRASS** Dunham, Carrigan & Hayden Co.  
 18, 20, 22, 24 Main St., San Francisco,  
 Iron Pipe, Tubes, Fittings, &c.

# "THE KASH." Clothing, Men's Furnishings

WAVERLY BLOCK,

Hotel Street, - - Honolulu.

120

HONOLULU AND ISLAND OF OAHU.

## BRITISH AND FOREIGN MARINE INS CO

Theo H Davies & Co Agents, Queen and Kaahumanu

Brito C L, clerk, r 100 Beretania

Brito Hall, King and Smith

Brittan George F; r 7 Wellington Place

Broad Charles, emp Lewers & Cooke, r nr St Louis College

Brockie Jessie L Miss, teacher Kawaihau Seminary, r same

Brodie John H, died Nov 2nd 1895

Bromley Walter H, marine engineer and engineer No 2 Engine  
H F D, r Union and Hotel

Brons Herman C, book keeper Kahuku Sugar Plant, r Kahuku

Brooks Lizzie Miss, r Merchant nr Alakea

Brown Andrew, supt Honolulu Water Works Kapuaiwa Bldg,  
r Pensacola nr Lunalilo ave

Brown Andrew, blksmith Thos Hollinger, r King nr Fort

## BROWN ARTHUR M

Marshal Republic of Hawaii, Office Police Station, r Waikiki, Telephone 299

## BROWN CECIL

Attorney-at-Law and Vice President Mutual Telephone Company 214 Merchant, r Kapiolani Park

Brown C H Mrs, r Waikiki

Brown Chas A, capitalist 42 Merchant, r Beretania and Punahou

Brown Charles L, salesman Hollister & Co, r Liliha nr School

Brown D K, clerk postoffice, r 109 Beretania

Brown Frank, mgr Hawn Wine Co 210 Merchant, r King nr  
Keeaumoku

## BROWN GODFREY

Treasurer Mutual Telephone Company and Hawaiian Electric Company Office 214 Merchant, r Punchbowl near  
Palace Walk Telephone 362

Brown H C, gardener, r Kinau nr Punchbowl

## BROWN JACOB F

Manager Hawaiian Abstract and Title Company and Agent Public Lands' Judiciary Building, r Waikiki, Telephone 253

Brown James, driver United Carriage Co, r Alakea and Hotel

Brown J H Mrs, teacher Royal School, r Beretania nr Punchbowl

Brown John, guard insane asylum, r same

Brown John, r Liliha nr King

Brown John T (Brown & Kubey) r Bertania nr Punchbowl

Brown John W, blacksmith T B Murray, r Maunakea and Hotel

Brown & Kubey (J T Brown and S Kubey) jewelry, clocks, cutlery, etc, Arlington Block, Hotel

Brown M Mrs, r Alakea cor Hotel

**BEST BEER ON EARTH**

**WIELAND'S EXTRA PALE.**  
2d St., near Folsom, S. F.

Superphosphates, Guanos, Bone Meals, Sulphate Potash,  
Kainit, Nitrate Soda, Sul. Ammonia, Ground Seed Meal,  
Rotted Manures, Ground Lime Stone.

**HAWAIIAN  
FERTILIZING  
COMPANY**

**N. CLARK & SONS, 17-19 Spear St., San Francisco**

Manufacturers and Dealers In

**Fire Brick and Fire Clay**

# Organic and Chemical Fertilizers

In Quantities to Suit

HAWAIIAN  
FERTILIZING  
COMPANY

HONOLULU AND ISLAND OF OAHU.

121

Brown Malcolm Mrs, teacher Royal School, r Nuuanu nr Bishop lane

Brown Norman, salesman King Bros, r Beretania bet Punchbowl and Alapai

Brown Samuel, seaman, r Kamakela

Brown Thomas Mrs, r Nuuanu nr Bishop lane

## **BROWN WILLARD E**

Clerk Hawaiian Safe Deposit and Investment Company, r King near Punchbowl

Brown Wm J, boatman, r Vineyard

Bruce P, gone to San Francisco

Bruhn W C, captain Str Kauai I I S N Co, r Fort St House

Bruhn W C Mrs, r Punchbowl nr School

Bruns E C, engineer Str Lehua Wilder's S S Co, r Fort

Bruns George J, lineman Hawn Electric Co, r Nuuanu nr Bridge

Bruns J H, cooper and gauger Fort nr Allen, r Nuuanu and Vineyard

Bruner Wm W, road engineer Bureau of Public Works, Kapuaiwa Bldg

Bryant Henry, mail carrier, r Liliha

Bryant John, carpenter, r Nuuanu avenue nr Vineyard

Bryant John, boiler maker Hono Iron Works, r Garden lane

Buchanan Archibald A, private Co B, N G H, r Beretania nr Punchbowl

Buchanan Grace Miss, r Beretania nr Victoria

Buchanan Wentworth M, clerk Theo H Davies & Co, r Beretania nr Victoria

Buchanan Wm R, r Beretania nr Victoria

Buchanan W R Mrs, furnished rooms and nurse Beretania nr Victoria, r same

Buckley John, boiler maker J Fitzgerald, r Maunakea nr Queen

Buckley John, mgr Hawn Hotel Stables, r Hotel cor Richards

Buckman Sam, expressman, r Paoa Valley

Bull E K, mgr Heeia Agricultural Co, r Heeia

Bull John, r Kakaako

## **BULLETIN EVENING THE**

(Daily) A V Gear and B L Finney Publishers and Proprietors, B L Finney Manager King near Fort, Telephone 256

## **BULLETIN PRINTING OFFICE**

B L Finney Manager Kekuanaoa near Allen, Telephone 395

Bumberger Carl, driver J C F Horn, r Punchbowl district

Bun Chong, gen mdse Beretania cor Nuuanu

Bun Kee, tobacco and cigars Halekauwina and Fort

**Pacific Tank Company**

33 BEALE STREET, San Francisco, Cal.

PATENT NON-SHRINKING WATER TANKS.  
Sole Manufacturers of

**GRANITE COPING, POSTS, ETC. H. J. LLOYD, SEE Page 175**

**Mausoleums H. J. LLOYD, SEE Page 175**

# GOLDEN GATE FLOUR

ALWAYS RELIABLE

122

HONOLULU AND ISLAND OF OAHU.

Bung Chong, cook Hono Sanitarium, r same  
 Bunker Jas, died March 16th 1896  
 Burbank Mary A Miss, librarian Hono Library and Reading  
 Room Assn, r Wyllie nr Nuuanu  
 Burgess Hilda Miss, r Miller nr Beretania

## BURGESS NATHANIEL F.

Contractor, r 73 Punchbowl, Telephone 852  
 Burget Ira A, carpenter F J Wilhelm, r Prospect nr Kapiolani  
 Burleigh E, clerk T H Davies & Co, r Chaplain lane  
 Burnette P H, clerk, r Printers lane  
**BURNISHERS** at Hollister Drug Co's  
 Burniston H J, book keeper Hawa Star, r Beretania nr Alakea  
 Bush C F Mrs, r 40 Emma  
 Bush James W, printer Ka Oiaio, r Printer's lane  
 Bush Jennie Miss, dressmaker, r Iolani College  
 Bush John, laborer, r Beckwith nr Metcalf  
 Bush John E, printer and publisher daily and weekly Ka Oiaio  
 Printer's lane, r same

Bush John R, teacher Iolani School, r Bishop lane nr Nuuanu  
 Bush Lola K Miss, r 40 Emma  
 Bush Manuel, laborer, r Beckwith nr Metcalf  
 Bush Wm F, printer Ka Oiaio, r Printer's lane  
 Bush Wm M, driver H F Poor, r Kapahula Dairy  
 Buser Frank, gone to the Coast  
 Bushnell Louis C, machinist Hono Iron Works, r Spencer ave  
 nr Magazine road  
 Butler W G, emp Govt Stables, r Stable yard  
 Buttefield John A, contractor Anapuni nr Wilder avenue, r  
 same  
 Butterfield Wm, storekeeper Hawn Electric Co, r Sailor's Home  
**BUTZKE CHARLES**  
 (Henry Gehring & Co) r Waring Block Beretania near Fort  
 Byrne James, r White House

## C

Cabral Antonio, laborer, r lane off Queen nr South  
 Cabral Frank, porter Union Saloon, r Miller  
 Cabral Frank, laborer, r School nr Liliha  
 Cabral Jacinte, laborer, r Makiki nr Wilder avenue  
 Cabral John, driver Hono Dairy, r Nuuanu Valley  
 Cabral Joe, emp H H Williams  
 Cabral Louis, laborer, r lane off Queen nr South  
 Cabral Manoel J, laborer, r Beretania nr McCully  
 Cabral Manuel J, salesman H W Schmidt & Sons, r Punchbowl  
 cor Kinau

**ED. A. WILLIAMS** Importer and Manufacturer of All Kinds of Furniture,  
 FORT ST., near HOTEL, HONOLULU, H. I.

**CHICAGO LAGER BEER** and **XXX PORTER**  
**BREWERY, 1420 Pine St.**  
**STILL IN THE LEAD.**  
 San Francisco, Cal.

**Holbrook, Merrill & Stetson,**

Manufacturers of Tin, Sheet  
 Iron and Copper Ware.  
 S. E. cor. Market and Beale Sts.  
 SAN FRANCISCO.

**H. J. LLOYD**  
**see Page 175**  
**Stone Work in all its Branches**

# B. F. EHLERS & CO.

We make a specialty of  
**KID GLOVES**  
 All our goods are Guaranteed.

HONOLULU AND ISLAND OF OAHU.

123

- Cahill Andrew J, watchman, r Mechanics Home  
 Cahill Annie Miss, milliner Arlington Block, Hotel nr Fort, r Hawn Hotel  
 Cahill Wm, chief engineer Str Lehua Wilder's S S Co, r Punchbowl nr Water Front  
 Calhoun Wm, emp F Brown, r Palama  
 California Feed Co (limited) hay and grain, wood and coal, Cecil Brown pres, S Roth vice pres, C M V Foster sec, T J King treas, Queen and Nuuanu  
 California Fruit Market, P G Camarinos mgr, California fruits, vegetables, nuts, etc, 642 King  
 California Wine Co, Lycurgus & Congdon proprs wholesale wines and lquors, Robinson Block  
 Calvaro Manuel, emp Kamehameha School, r Punchbowl  
 Calway J, captain Str Kaena I I S N Co, r Fort cor Beretania  
 Camara Adelaide Miss, school teacher, r Kinau nr Alapai  
 Camara J M Jr, notary public and collecting agt, Merchant rear of P O. r 43 Emma  
 Camarinos Peter G, mgr California Fruit Market, r Kalihi  
 Camasal Joseph G, laborer Hawn Fertilizer Co, r Iwilei  
 Cambra Mary Miss, r Kewalo nr Wilder ave  
 Cambro Brazil, laborer, r Beckwith nr Metcalf  
**CAMERAS**, all kinds at Hollister Drug Co's  
 Cameron Edward F, capt str Claudine Wilder's S S Co, r 88 Beretania  
 Cameron Lulu Miss, r 88 Beretania  
 Campbell A Mrs, r lane off Nuuanu above Judd  
 Campbell Benjamin, laborer, r Kekaulike nr King  
 Campbell Benj R, salesman E W Jordan, r Kalihi Waena  
 Campbell Block, Fort cor Merchant  
 Campbell C J, wharf supt I I S N Co, r Beretania cor Garden lane  
 Campbell & Co (A J Campbell and M P Robinson) commission and exporters of Island fruits, Queen bet Fort and Alakea  
 Campbell E C Miss, r Nuuanu nr Kuakini  
 Campbell George J, land owner and rancher, r Waialua  
 Campbell James, capitalist 214 Merchant, r Emma  
 Campbell James, boiler mkr, r 80 King  
 Campbell John, boiler maker Hono Iron Works, r Union nr Fort  
 Campbell Samuel, porter and watchman O R & L Co, r Railroad warehouses  
 Campbell William, carpenter, r Punchbowl nr Queen  
 Campton George, carpenter 26 King, r King Leleo

**Magnolia Anti-Friction Metal**

**J. C. WINANS, Agent.**

220 FREMONT ST., SAN FRANCISCO, CAL.

**EVERYTHING** IN THE LINE OF **DRY and FANCY GOODS**  
**MILLINERY and GENTS' FURNISHINGS.**

J. J. EGAN,

Brewer Block,

514 Fort Street.

ALL KINDS OF  
Carbonated Drinks,

**ARCTIC** SODA WATER WORKS,  
TEL. 592.  
Miller, above Beretania.

Warranted Perfectly Pure.

124

HONOLULU AND ISLAND OF OAHU.

**CANADIAN-AUSTRALIAN STEAMSHIP LINE**

of Royal Mail Steamers Theo H Davies & Co Limited  
Agents, Office Kaahumanu near Queen, Telephone 5

**CANADIAN PACIFIC RAILROAD**

Theo H Davies & Co Agents Kaahumanu near Queen, Telephone 5

Canavarro A de Souza, charge d'affairs and consul general Portugal, r Beretania nr Kapiolani

Candido Manoel L, clerk S W Lederer, r Punchbowl nr School Canney Geo W, Jr, gone to Hawaii

Cant Edwin H, engineer Str Cummings, r Beretania and Alapai

Caray Thomas, hack driver Pantheon Stable, r 102 Beretania

Carcia Philip, gardener Mrs Meek, r Alakea nr Merchant

Carden John J, contractor, 1 Fort nr School

Carlisle Robert, driver United Carriage Co, r Kawaihau lane

Carlos Thomas, laborer, r Liliha

Carlotta Sister, teacher Convent Sacred Hearts, r same

Carlson Andrew, died October 21, 1894

Carlson Fritz C, blacksmith Hawn Carriage Co, r Anapuni nr Wilder avenue

Carlson Gustave, stoker Engine No 3, r same

Carlyle Wm W, sergt Co B. N G H, Executive Bldg

**CARPENTER ROBT A**

Stage Machinist Hawaiian Opera House, r San Francisco

Carreiro Abel A, clerk assessor's office, Judiciary Bldg, r Kiuaun Hospital

Carreiro John J, blacksmith Wilder's S-S Co, r Guerra nr Kinai

Carreiro Manuel, emp I I S N Co, r Pauoa road

Carreiro V, barber Hotel opp Bethel, r Punchbowl district

Carroll James Mrs, died September 7, 1895

Carroll James E, wheelwright Hawn Carriage Mfg Co, r Queen nr South

Carroll John W, wheelwright Club Stables, r Pensacola nr Wilder avenue

**CARTER ALFRED W**

First Judge First Circuit Court Judiciary Building, Telephone 133, r Judd and Liliha

**CARTER CHAS H**

Sign Writer E C Rowe, r Vineyard near Nuuanu

Carter Charles L, died January 7, 1895

Carter Charlotte Miss, private school King nr Sheridan, r same

Carter C L Mrs, r Waikiki

Carter F I Miss, r Nuuanu cor Judd

Carter George R, cashier C Brewer & Co (limited) r Nuuanu Valley

Carter H A P Mrs, r Judd and Nuuanu

**P. & B.** Teredo Proof **W. C. IRWIN & CO.**  
SOLE AGENTS,  
HONOLULU.

**BERETANIA and FORT STS.,**  
Waring Block  
TELEPHONE 785  
**Practical Painters**

**J. CARTER & CO.**

**Germania Malt and Hop Extract--**  
**PURE AND BEST.**  
403 Market St., S. F., Cal.

# Hawaiian • Fertilizing • Company

A. F. COOKE, Proprietor and Manager

HONOLULU, H. I.

HONOLULU AND ISLAND OF OAHU.

125

Carter H T Mrs, r Nuuanu and Judd

## CARTER J L & CO

(J L Carter) Practical Painters Waring Block Beretania near Fort ( See Adv)

## CARTER JOSEPH L

(J L Carter & Co) r Fort near Beretania

Carter Joseph O, trustee 208 Merchant, r Nuuanu above School

Carter Joseph O Jr, receiving teller Bishop & Co, r Nuuanu nr Kuakini

Carter Sadie Miss, teacher Miss C Carter, r King nr Sheridan

Carter Silas, r Liliha opp Kuakini

Cartwright Bruce, insurance agt and consul Peru, Merchant opp P O, r cor Union and Beretania

Cartwright Building, Merchant opp P O

Carty Caroline Miss, r King nr Alapai

## CARTY JAMES

Proprietor American Livery and Boarding Stable, Richards cor Merchant, r King nr Alapai, Telephone 485 (see adv)

Carvalho Isteuf, stone mason, r Punchbowl nr School

Carvalho Justinho J, r lane off Queen nr South

Carvalho Mary Miss, seamstress J J Egan, r Pauoa Valley

Cash Charles A, operator Mut Tel Co, r King nr Liliha

## CASSIDY JOHN

Superintendent Government Electric Light System, Telephone 340, r Nuuanu Valley

Castendyk Christian, clerk H Hackfeld & Co, r Kinau

Castino, musician Govt Band, Barracks, r Hotel

Castino Ben, r Victoria nr Spencer

Castino Joseph, lineman Mut Tel Co, r Wilder ave nr Victoria

Castino Louis, lineman Mut Tel Co, r Pensacola below Wilder ave

Castle Caroline D Miss, r 180 King

## CASTLE & COOKE (Ltd)

J B Atherton President, G P Castle Vice President, E D Tenney Secretary, W A Bowen Treasurer, J B Castle Auditor, Hardware and Commission Merchants, 82 King cor Bethel, Telephone 23

Castle G P, vice pres Castle & Cooke, r Kinau and Kapiolani

Castle Henry N Mrs, r Waikiki

Castle James B, collector general of customs and auditor Castle & Cooke (ltd) office Custom House, r Waikiki

Castle Samuel N, died July 14, 1894

Castle S N Mrs, r 180 King

## Side Walk Lights, Fire and Burglar Proof

ILLUMINATING ROOFS AND PARTITIONS, FLOOR LIGHTS, ETC., ETC. P. H. JACKSON & CO. 228 & 230 First St., San Francisco.

**T. W. Hobron, Agent**  
**King Street**

A popular, high grade wheel at a popular price. They are strong, light, easy running, and the handsomest wheels in the world. A catalogue mailed on request. Let us have the request.

**WAVERLY BICYCLES**

**HENRY GEHRING & CO.**  
Telephone 735  
**PLUMBING and GAS FITTING**  
Jobbing Promptly Attended to  
**Waring Block, Beretania St.**  
SANTARY WORK  
a Specialty



**CASTLE W R**

Attorney at Law, Merchant opp Postoffice, Telephone 170,  
 r Kinau and Victoria (see adv)

Castle Wm R Jr, student, r Kinau and Victoria

Castro M F, laborer, r Punchbowl nr Pauoa

Castro N, luna Kahuku Sugar Plant, r Kahuku

Caswell Robert L, mechanic, r 171 Fort

Cathcart Robert W, bookkeeper Wilder & Co, r Asylum road  
 Palama

Catholic Cemetery, King nr Sheridan

Catholic Church (St John's) Father Valentine pastor, Kalihi  
 Waena

Catholic Mission Church Sacred Hearts, Father Hermann  
 Schrad pastor, Waianae

Catholic Mission School, John McCabe teacher, Heeia

Catton Robert, agt for Mirrlees, Tate & Watson, r Kinau nr Vic-  
 toria

Catuk Albert, machinist Hono Iron Works, r Kaumakapili

Cavanagh Thomas E, r Queen nr Punchbowl

Cavanaugh George P, bartender Pacific Saloon, r Fort nr Kukui

Cavatho John, shoemaker Punchbowl nr Emma, r same

**CENTRAL HOUSE**

A Sinclair propr, Alakea nr Hotel

**CENTRAL MEAT MARKET**

Westbrook, Gares & Schlieff Proprietors, Nuuanu nr Hotel,  
 Telephone 104

Central Union Church, Congregational, Rev Douglas P Birnie  
 pastor, Beretania cor Richards

Chaffee Ella E, r Beretania nr Piikoi

Chako Thomas, r Kalihi Waena

Chalmers George C, mgr Waimanalo Sugar Plant, r Waiman-  
 alo

Chalmers John, head overseer Wiamanalo Sugar Plant, r Wai-  
 manalo

Chamber of Commerce, see Honolulu Chamber of Commerce

Chamberlain Henry W, carpenter, r Asylum road Palama

Chamberlain James, police officer, r Asylum road Palama

Chamberlain Warren, clerk Custom House, r Punahou nr King

Chamberlain Wm W, secy The Hawn Gazette Co ltd, and sub-  
 scription clerk The Pac Com Adv, r Punahou nr Beretania

Champain S B, barber M A Piexoto, r Penhallow House

Chan Hong, laborer Park Assn, r Kapiolani Park

Chan Lee, grocer King Aala, r same

Chan Sim, laborer salt warehouse, r Punchbowl nr waterfront

Chaney F S Mrs, r Smith lane off Fort

**ED. A. WILLIAMS** The Best Stock of Parlor, Dining and Bed Room Furniture  
 Fort Street, near Hotel, Honolulu, H. I.

**BEST BEER ON EARTH**

WIELAND'S EXTRA PALE.  
 2d St., near Folsom, S. F.

Incandescent Lamps

**John M. Klein's Electrical Works**

ALL

BASES AND STYLES

421-423  
 Montgomery St.

San Francisco, Cal.

# B. F. EHLERS & CO.

Headquarters for  
LACES, HANDKERCHIEFS,  
Embroideries, Gloves,  
Silks and Dress Materials,  
Black Hosiery.

HONOLULU AND ISLAND OF OAHU.

127

Chang Chau, salesman E O Hall & Son Emma nr School  
Chang Chee, tailor, r 430 Nuuanu  
Chang Fat, restaurant King nr Liliha, r same  
Chang Hong Kee, gen mdse Miller and Punchbowl, r same  
Chang Kim, gen business agt Bethel and King, r Emma nr School  
Chang Mary Mrs, asst Kaunakapili school, r Emma  
Chang Pon, policeman, r Queen nr Maunakea  
Chang Tow, tailor, 82 Nuuanu  
Chapel A M, dairyman Waianae  
Chapin Andrew B, r Richards cor Hotel  
Chapin Charles, emp Hono Iron Works, r King Leleo  
Chapin Elam P, bookkeeper and cashier E O Hall & Son, r Richards cor Hotel  
Chapin J H Mrs, prop Haalelea Lawn Richards cor Hotel, r same  
Chapman Lydia Mrs, r Punchbowl cor King  
Chapman Maria Miss, r 166 Nuuanu  
Chapman Wm A, emp Hono Cyclery, r Punchbowl cor King  
Charbonnier Aquilee, lay brother Catholic Mission Fort cor Beretania  
Charlock Wm H Jr, clerk E Hopkins, r Beretania nr Nuuanu  
Charman Fredrick, coachman Mrs F E Hobron, r Nuuanu cor Bishop lane  
Chase Charles D, real estate, brokerage and notary public 405 Fort, r 73 Beretania  
Chase Gertrude Wolfe Mrs, died May 24, 1896  
Chaves Antonio, carpenter Waiialua Plant, r Waiialua  
Che Wo, tailor King nr Maunakea, r same  
Chean Wing, waiter The Arlington  
Chee San Kee, bakery Smith nr Hotel, r same  
Chee Kee, gen mdse 116 Fort, r same  
Chee Ko, clerk Chee Kee, r 116 Fort  
Chee Kwan, tailor Leong Wo, r Nuuanu nr King  
Chemical Engine Co No 1, H F D, W O Barnhardt engineer and foreman, Maunakea cor Pauoa  
Cheo Gow, cook Rev F D Garvin  
Cheong Wing Hop, dry goods King nr Maunakea, r same  
**CHERRY BLOSSOM PERFUME**  
at Hollister Drug Co's  
Chew Fan Kee, gen mdse Alapai cor Beretania, r same  
Chi Tong Chong, pres Ah Hoi, Aala lane nr King  
Chilian Consulate, Julius Hoting Consul  
Chilton W R, barber 507 Fort, r 65 Beretania  
Chin Chong, planter King nr Punahou, r same

# STEEL

Dunham, Carrigan & Hayden Co.,  
18, 20, 22 & 24 Main St., San Francisco,  
Railroad, Mining and Mill Supplies

H. J. LLOYD  
see Page 175  
**Granite and Marble Monuments**

Golden State and Miners' Iron Works, 231 to 251 First Street, San Francisco, Cal.  
**Miscellaneous Machinery.** Mining, Milling, Pumping, Hoisting and Dressing Machinery Specialties.

# "The Kash." SHIRTS MADE TO ORDER.

WAVERLY BLOCK,

Hotel Street, - - Honolulu.

128

HONOLULU AND ISLAND OF OAHU.

**HAWAIIAN FERTILIZING COMPANY**

Chin Fai Kee, gen mdse Beretania cor Emma, r same  
 Chin Hop, vegetables and fruit Maunakea nr King, r same  
 Chin Kee, gen mdse Maunakea cor Beretania, r same  
 Chin Kee, horse shoer Maunakea nr Pauahi, r same  
 Chin Lam T, clerk J S Walker, r School nr Bridge  
 Chin Lung, mgr Kwon Sin Chong, King nr Maunakea  
 Chin See, rice plant, r Kaneohe  
 Chin Wo, laundry King nr Aala lane, r same

### CHIN WO & CO

Rice Dealers and Growers Y Ah In Manager Beretania  
 near Nuuanu, Telephone 218 (See Adv)  
 Chin Yan, restaurant Queen nr South, r same  
 Chin Yan Pat, salesman Leu Fat Leong, r Kunawai lane  
 Chinese Cemetery Pauoa Valley  
 Chinese Congregation of St Andrews Cathedral, services St  
 Peters Chapel Rev Woo Yee Ben pastor, Emma nr Bere-  
 tania

Chinese Consulate, Goo Kim Fui commercial agt, Wong Kwai  
 asst commerical agt

Chinese Joss House, Li Sear custodian, lane off Beretania nr  
 Bridge

Chinese Kindergarten (free) Miss Carrie Snow prin, Chinese  
 church

Chinese Kindergarten under supervision of Women's Board of  
 Missions, Beretania nr Fort

Chinese Mission Day School, H M Wells prin Beretania nr Fort

Chinese Mission House, F W Damon supt Chaplain iane

Chinese Mission School, Miss M E Stetson prin, Hotel nr Mau-  
 nakea

### CHINESE NEWS

Ho Fon Manager, Hee Jackson Editor, 341 King  
 Chinese Protective Union, Tom Kau pres King nr Maunakea  
 Chinese School, Beretania nr Smith, rear, Wong Tick Sung prin

### CHINESE TIMES

C Yet Kai Manager, Chong Jan Sing Editor, King nr  
 Kekaulike

Chinese Y M C A, Goo Kim pres Beretania nr Fort

Ching C A, tailor J P Rodrigues, r Nuuanu nr Hotel

Ching Hung, clerk W R Castle, r King nr Maunakea

Ching Lee, waiter The Arlington

Ching Loy, r Punaluu

Ching Mee How, chief cook The Arlington

Ching On, clerk J A Magoon, r Hotel nr Fort

Ching Shai, mgr Punaluu Rice Plant, r Punaluu

**Bone Meals, Potashes, Guanos & Ammonias**  
 to suit all kinds of soil and conditions

**N. GLARK & SONS,**

17-19 Spear St., San Francisco.

Manufacturers and Dealers

**Water Filters and Coolers.**

**Fredericksburg Lager Beer**  
 ALWAYS RELIABLE  
 SAN JOSE, CAL.

# THE REALTY SYNDICATE

INCORPORATED 1895  
UNDER THE LAWS OF CALIFORNIA.

CAPITAL . . . . .	\$5,000,000 00	ASSETS, AUGUST 15, 1896 . . . . .	\$1,937,193 95
CAPITAL PAID IN . . . . .	1,260,100 00	Surplus . . . . .	99,671 92

OFFICE, 14 SANSOME STREET, SAN FRANCISCO, CAL.

### Principal Capital Stock-holders

FRANK M. SMITH, - <i>Pres. Pacific Coast Borax Co.</i>	D. D. HARRIS, - - - - - <i>Merchant</i>
HIRAM TUBBS, - - - - - <i>Tubbs Cordage Co.</i>	C. A. MURDOCK, - - - - - <i>C. A. Murdock &amp; Co.</i>
WM. G. HENSHAW, - <i>Vice-Pres. Union Savings Bank</i>	C. E. TINKHAM, - - - - - <i>Supt. Sierra Lumber Co.</i>
WM. J. DINGEE, - - - - - <i>Pres. The Oakland Water Co.</i>	ALTON H. CLOUGH, - <i>Sec. Pacific Coast Borax Co.</i>
J. C. WINANS, - - - - - <i>Manufacturer, 220 Fremont St.</i>	A. G. GURNETT, - - - - - <i>S. F. Stock Exchange</i>
W. H. CHICKERING, <i>Chickering, Thomas &amp; Gregory</i>	C. L. MCCOY, - - - - - <i>Mining Secretary</i>
GEO. T. HAWLEY, - - - - - <i>Hawley Bros. Hardware Co.</i>	GEO. W. REYNOLDS, - <i>Expert Bank Accountant</i>
F. C. HAVENS, - - - - - <i>Vice-President</i>	JOHN L. HOWARD, - <i>Man. Oregon Improvement Co.</i>
GEO. D. METCALF, - - - - - <i>Metcalf &amp; Metcalf</i>	E. A. HERON, - - - - - <i>Real Estate</i>
S. S. AUSTIN, - - - - - <i>Real Estate</i>	E. T. HENSHAW, - - - - - <i>Taylor &amp; Co.</i>
MONTGOMERY BAGGS, <i>Gen'l Ag't Manheim Ins. Co.</i>	L. G. HARRIER, - - - - - <i>City Attorney, Vallejo</i>
WINSLOW ANDERSON, M. D.	GEO. L. NUSBAUMER, - <i>Co. Surveyor, Alameda Co.</i>
W. F. RUDOLPH, - - - - - <i>Supt. Cen. Ave. Ry. Co.</i>	PROF. C. A. SEIFERT, - <i>University of California</i>
C. B. ZABRISKIE, - - - - -	<i>Pacific Coast Borax Co.</i>

### Officers

F. C. HAVENS, - - - - - <i>Manager</i>	J. M. CHASE, - - - - - <i>Ass't Manager</i>
F. M. SMITH, - - - - - <i>President</i>	S. M. DODGE, - - - - - <i>Gen'l Agent</i>
D. D. HARRIS, - - - - - <i>Second Vice-President</i>	GEO. STERLING, - - - - - <i>Auditor</i>
J. C. WINANS, - - - - - <i>Secretary</i>	
A. S. BARNEY and F. T. HOYT, - <i>Agency Supts.</i>	
CHICKERING, THOMAS & GREGORY, - <i>Attorneys</i>	
WELLS, FARGO & CO'S BANK, - - <i>Treasurer</i>	
E. A. HERON, WM. J. DINGEE and WM. G. HENSHAW, - - - - - <i>Investment Committee</i>	

HAWAIIAN COLLECTION AGENCY, - BISHOP & CO'S BANK

# Statement, August 15, 1896

---

---

## Assets

Real Estate, - - - - -	\$1,096,391 14
Stocks and Bonds, - - - - -	712,498 98
Bills Receivable, - - - - -	99,879 89
Office Furniture, - - - - -	752 25
Cash in Banks and Office, - - - - -	27,671 69
	<hr/> <hr/>
	\$1,937,193 95

---

---

## Liabilities

Received from Investors, - - - - -	\$ 171,868 48	
Mortgages, - - - - -	229,324 00	
Bills Payable, - - - - -	157,841 77	
Sundry Accounts, - - - - -	18,387 78	\$ 577,422 03
	<hr/>	
Capital Stock paid in, - - - - -	\$1,260,100 00	
Surplus, - - - - -	99,671 92	
Investors' Security, - - - - -		\$1,359,771 92
		<hr/> <hr/>
		\$1,937,193 95

*GEORGE STERLING, Auditor.*

SEND FOR PROSPECTUS

# Cooke's Special Fertilizers

**MADE . . .  
TO ORDER**

**AND SOLD ON GUARANTEED ANALYSIS**

HONOLULU AND ISLAND OF OAHU.

'129

Chisholm Alexander, harness and saddle maker Fort cor King,  
r Alakea nr Beretania

**CHIVA M**

Manager Yokohama Bazaar, r Nuuanu nr School

Chock Chee & Co, tailors 322 Nuuanu, r same

Chock Choi, vegetable planter, r Palama

Chock Hoi, clerk Hollister Drug Co, r King Leleo

Chock Hung Kee, grocer Maunakea nr Beretania, r same

Chock Hoi, clerk Hollister Drug Co, r King Leleo

Chock Lin, taro planter, r Kunawai

Chock Look, tailor Nuuanu nr Hotel, r same

Chock Sing, restaurant 509 Hotel

Chong Chan, mgr Quong Sing Chow, r Queen nr Punchbowl

Chong Foo, poi factory Hotel nr Kekaulike, r same

Chong Hin Kee, barber Smith nr Pauahi, r same

Chong Hing, poultry, Hotel nr Maunakea, r same

**CHONG JAN SING**

Editor Honolulu Chinese Times, r King nr Kekaulike

Chong Kee, laundry Beretania nr Smith, r same

Chong Kee, barber Hotel nr Maunakea, r same

Chong Kee Co, restaurant Merchant cor King

**CHONG KEE & CO**

Tinsmiths Nuuanu and Hotel

Chong Kee & Co, grocers King nr Kekaulike, r same

Chong Lung, laundry King nr Liliha, r same

Chong Mer Hing, fruits 137 Nuuanu, r same

Chong Sai Kee, gen mdse Nuuanu cor Pauahi, r same

Cong Sin, dressmaker Y Man Sing, r Nuuanu nr King

Chong Tie, waiter, r 464 Nuuanu

Chong Wa Yee Kun, joss house off King nr Stream

Chong Wo, groceries and fruits Fort nr Hotel

Chock Hing, clerk Wing Mow Chan, r King nr Maunakea

Chow Kock Sun, physician Maunakea nr King, r same

Chow Yan Chin, physician Hotel nr Nuuanu, r same

Chow Yee, rice plant, r Kaneohe

Choy Lee, horse shoer Maunakea nr Pauahi, r same

Choy Lin, frame maker Pacific Hardware Co, r Aala

Choy Lun, tailor Medeiros & Decker, r Hotel nr Fort

Christian Miss, r Punchbowl nr harbor

Christian A, night watchman I I S N Co (wharf) r Asylum road  
Palama

Christian A Jr, purser Str Aala I I S N Co

Christan Church, Rev T D Garvin pastor, Alakea nr King

Christiansen C, engineer, r White House

Christianson G, luna Ewa

WRITE FOR  
Catalogue of  
**WATER TANKS**  
PACIFIC TANK COMPANY,  
33 Beale St., San Francisco.

MAUSOLEUMS H. J. LLOYD, SEE Page 175.

Granite and Marble Monuments H. J. LLOYD  
See Page 175.

# HOUSEKEEPERS, ASK FOR DRIFTED SNOW FLOUR

130

HONOLULU AND ISLAND OF OAHU

Christley Thomas, carpenter, r Christley Place off Fort  
 Chu Gow, cook, r Palace Walk nr Punchbowl  
 Chu Hing Kee, tailor Nuuanu nr Pauahi, r same  
 Chu Kee, cigars and tobacco King nr Kekaulike, r same  
 Chu Lam, cigar maker King nr Bridge, r same  
 Chuck Hoy, clerk Hollister Drug Co, r King nr Liliha  
 Chum Kong, gen mdse King cor Liliha, r same  
 Chun Aud, propr carriage stand King nr Maunakea  
 Chun Hock, coffee saloon Smith and Beretania, r same  
 Chun Hoy, watch maker Hotel nr Smith, r same  
 Chun Kam Chin, physician Smith nr Beretania, r same  
 Chun Sack Kee, grocer Kamakela, r same  
 Chun Tong, gen mdse Punchbowl nr Mormon church, r same  
 Chun Yeong, actor Sui Kwun Ying Theater, r same  
 Chung Chong, vegetable planter King Koiuiu  
 Chung Hoon Wm, traveling salesman E O Hall & Son, r Kau-  
 luwela nr School  
 Chung Lin, poi factory King nr Kekaulike, r same  
 Chung Po, barber Hotel nr Maunakea, r same  
 Chung Poon, police officer, r Queen nr Maunakea  
 Chung Wa, mgr Kaalaea rice mill, r Kaalaea  
 Chung Yee, awa root Queen nr Maunakea, r Hotel nr Mauna-  
 kea

Church of Jesus Christ of Latter Day Saints, Samuel E Wool-  
 ley pres elder, Laie

## CITY CARRIAGE CO

J S Andrade Manager Merchant near Fort, Telephone 113  
 City Feed Store, L H Dee & Co props, hay and feed Beretania  
 nr Puchbowl

**CIGARS AND CIGARETTES** at Hollister Drug Co's

## CITY FURNITURE STORE

H H Williams Manager 43 and 45 Beretania cor Fort

# FURNITURE

Best Stock of Furniture in Honolulu

We keep all kinds of furniture and upholstery, and can give you  
 bargains such as you cannot get elsewhere in this city. Why?  
 Because we buy for cash and sell for cash, and are satisfied with a  
 moderate profit. Come and see for yourself. Also, we keep a fine stock  
 of Pianos and Musical Instruments.

We secure all the latest styles and novelties in everything.

## CITY FURNITURE STORE,

H. H. WILLIAMS, Manager,  
 43 and 45 Beretania Street, corner Fort.

FINE UPHOLSTERING  
 and MATTRESS-MAKING.  
 Fort St., near Hotel, Honolulu, H. I.

ED. A. WILLIAMS

Stoves and Ranges **HOLBROOK, MERRILL & STETSON**  
 S. E. COR. MARKET AND BEALE STS  
 SAN FRANCISCO, CAL. House Furnishing Goods

CHICAGO LAGER BEER and XXX PORTER  
 BREWERY, 1420 Pine St.  
 STILL IN THE LEAD.  
 San Francisco, Cal.

# B. F. Ehlers & Co.

Deal largely in Lace and  
Muslin Curtains, Rugs,  
Table Covers, Portieres,  
Etc., Etc.

HONOLULU AND ISLAND OF OAHU.

131

## CITY MEAT MARKET

Joseph Tinker Proprietor 451 Nuuanu, Telephone 289 (See Adv)

City Shoeing Shop, J W Macdonald prop 606 Fort

## CLAPP C H

Bookkeeper I I S N Co, Telephone 36, r Arlington Hotel, Telephone 630

Clark A F, bookkeeper Hustace & Co, r South nr King

Clark Allan W, engineer Govt quarry, r 57 Punchbowl

Clark Charles H, taro planter, r Liliha Leleo

Clark Fredrick C, contractor, r 207 King

Clark Geo W, clerk Ed Hoffschlaeger & Co, r Iolani College

Clark Joseph, hoseman supply wagon H F D, r same

Clark Joseph K, driver Hawn Tram Co, r Liliha

Clark Thomas G, painter Hawn Carriage Mfg Co, r 27 Alakea

Clark Thomas K, ladderman Engine No 3, r Punchbowl nr School

Clarke John, foreman Engine Co No 2, H F D, r same

Clarke K Miss, dressmaker, r Adams lane nr Union

Clarke T K, captain Str Kinau, Wilder's S S Co, r Punchbowl nr School

Classens Henry, emp C Sterling, r Alakea nr Queen

Clay James F, bookkeeper, r Nuuanu

Cleghorn A S, r Waikiki

Clench Wm C, carpenter Enterprise Mills, r Lunalilo nr Victoria

Clement Clarence L, advertising mgr Hawn Star, r Quarry nr Alapai

Cleveland Bicycle, H E Walker agt, Merchant nr Fort

Club Hack Stand, Lee Tong mgr, King cor Bethel

## CLUB HOTEL

Mrs E D'Arcey Proprietor, Beretania nr Fort, Telephone 416

## CLUB STABLES

Gus A Schuman Proprietor, C H Bellina Manager, Fort bet Hotel and Beretania, Telephone 477

Cluney John C, r King nr Leleo

Clymer Nettie Miss, teacher Kamehameha School for Girls, r same

Coakley John P, bartender Pantheon Saloon, r Christley lane off Fort

Coan L B Mrs, r Alexander cor Dole

Cockburn Alex, gone to Hilo

Cockett Henry, guard Oahu Prison, r Beretania nr Nuuanu

Cockett Isaac L, jeweler E A Jacobson, r 29 Beretania

H. J. LLOYD  
see Page 175  
Granite and Marble Monuments

Winans Anti-Incrustation Powder J. C. WINANS

A BOILER COMPOUND

220 Fremont St., San Francisco

PATENTEE

J. J. EGAN,

MILLINERY AND DRESS MAKING,

BREWER BLOCK,

Telephone 436.

514 Fort Street.



Pineapple Cider,  
Root Beer, - -  
Orange Cider, -

**ARCTIC**

**SODA WATER WORKS,**

TEL. 692.

Miller, above Beretania.

132

HONOLULU AND ISLAND OF OAHU.

Cockett James D, clerk Theo H Davies & Co, r Kalihi Waena  
Coelho Wm J, clerk and interpreter district court, Honolulu, r  
Nuuanu ave above Wyllie  
Coffin E S, died May 10, 1895  
Coghall W, police officer  
Colburn C P, gone to Cincinnati  
Colburn J F, capitalist Kaahumanu, r Kinau nr Victoria  
Colburn M Mrs, r Penhallow House  
Colburn Marcus R, clerk W G Irwin & Co, r Waikiki  
**COLD SODA WATER** at Hollister Drug Co's  
Cole Grace Miss, r 8 Union  
Cole L M Mrs, r 8 Union  
Cole Wm, r 8 Union  
Coleman Martin, blacksmith C Wilson, r Mechanics Home  
**COLGATE'S PERFUMES** at Hollister Drug Co's  
**COLGATE'S TOILET SOAPS** Hollister Drug Co's  
Collaco J P P, clerk Custom House, r Emma cor Kinau  
Collins August F, harness maker, C R Collins, r Punchbowl  
road  
Collins Charles R, harness and saddlery 337 King nr Nuuanu, r  
King nr Liliha  
Collins Douglas, warehouseman W G Irwin & Co, r School nr  
Fort  
Collins Robert, commission merchant 337 King nr Nuuanu, r  
King nr Liliha  
Collins Wm, night clerk Hawn Hotel, r same  
Commercial Union Assurance Co of London, Bruce Cartwright  
agt, Merchant  
Con Tay, laborer, r King Palama  
Coneira J J, laborer, r Queen nr South  
Coney Wm H, reporter Pacific Commercial Advertiser  
Congdon Henry (Lycurgus & Congdon) r Punchbowl road  
Conklin U, r Mechanics Home  
Conley C, police officer  
Conn John D, carpenter G W Lincoln, r Alakea and King  
Conradt August, clerk Union Feed Co, r Kapiolani and Kinau  
Conradt Chr C, clerk W G Irwin & Co, r Kapiolani cor Kinau  
Conradt Joseph, clerk H Hackfeld & Co, r Kapiolani cor Kinau  
**CONSOLIDATED SODA WATER WORKS CO (Ltd)**  
George W Smith Acting President and Auditor, H A Parm-  
lee Secretary and Treasurer, D F Bailey Manager, Manu-  
facturers Carbonated Drinks Fort corner Allen, Telephone  
71, Office Fort corner Merchant (see adv)  
Constantine Sister, teacher Convent of the Sacred Hearts, r  
same

**Paints Mixed to order**  
**while you wait**  
**J. L. CARTER & CO.**  
**Pots and Brushes**  
**Loaned Free**

**Fredericksburg Lager Beer**  
**ALWAYS RELIABLE**  
**SAN JOSE, CAL.**

**P. & B.**

**READY W. G. IRWIN & CO.**

**SOLE AGENTS,**  
**HONOLULU.**

**BI ROOFING**

**ROUGH=ON=BUGS**  
**EACH BOTTLE COMPLETE WITH SPOUT. 25c.**

Is a boom to the careful housekeeper—sorrow to creeping things. It's a penetrating liquid. Kills all sorts of bugs, especially roaches.

**HOBRON DRUG CO., Fort and King**

**Cane Manures OF EVERY DESCRIPTION HAWAIIAN FERTILIZING COMPANY**  
**A. F. COOKE**

HONOLULU AND ISLAND OF OAHU. 133

**CONVENT OF THE SACRED HEARTS**

- Mother Judith Superior, Fort nr Beretania (See Adv)
- Conway D, salesman M S Grinbaum & Co, r King cor Richards
- Cook Bernice P Miss, teacher St Andrews Priory, r Kukui
- Cook C M Mrs, r 527 Hotel
- Cook E, music teacher Waring Block, r same
- Cook Ellen A Miss, teacher Waikiki-kai School, r Kukui
- Cook Frank Mrs, r King nr Alapai
- Cook Fred, driver Hose Cart Engine Co No 2 H F D, r same
- Cook Henry C, mgr Saratoga Baths Waikiki
- Cook Joe, died March 30, 1895
- Cook Joseph, private Co F, N G H Executive Bldg, r Aloe lane
- Cook Joseph B, r Kukui
- Cook John C, cashier Theo H Davies & Co ltd, r Kinau and Pensacola
- Cook Lillian P Miss, r Kukui
- Cook Luisa, died Oct 15th 1895
- Cook Manuel, messenger Dep of the Interior Judiciary Bldg, r Pauoa road
- Cook Mary D Mrs, r Kukui
- Cook Thomas E, inspector Custom House, r Kukui
- Cook Zabriella, died Nov 8th 1895

**COOKE A FRANK**

Proprietor and Manager Hawaiian Fertilizing Company  
 Iwilei, Telephone 116, r King near Kawaiahao church (See Adv)

**COOKE CHARLES M**

- (Lewers & Cooke) r 131 Beretania
- Cooke Charles Montague, medical student, r 131 Beretania
- Cooke Clarence H, student, r 131 Beretania
- Cooke H E, machinist Hono Iron Works, r Printers Lane
- Cooke J, laborer Hono Iron Works, r Kukui
- Cooke J M Mrs, r 139 King
- Cooke School, Miss C Gurney teacher, Kakaako
- Cooley A E, conductor O R & L Co
- Coon W J (Union Express Co) r 53 Emma

**COOPER CHARLES B**

Physician and Surgeon, Office Hours 8:30 to 10 a m, 2 to 4 and 7 to 8 p m, Sundays 8:30 to 10 a m, Office and Residence cor Beretania, Alakea and Union, Telephone 154

- Cooper F H, conductor O R & L Co
- Cooper H A Mrs, died October 2, 1894

**COOPER HENRY E**

Minister of Foreign Affairs, Executive Building, Telephone 117, r King nr Punahou

**HENRY GEHRING & CO.**  
 Telephone 735  
**PLUMBING and GAS FITTING**  
 Jobbing Promptly Attended to  
**Waring Block, Beretania St.**  
**SANITARY WORK**  
 a Specialty

**Architectural Iron Work for Buildings**  
**P. H. JACKSON & CO. SAN FRANCISCO**  
 228 & 230 First St.

**ED. A. WILLIAMS**  
FURNITURE, BEDS AND BEDDING  
Fort Street, near Hotel, Honolulu, H. I.

134

HONOLULU AND ISLAND OF OAHU.

Cooper Isaac, died December 24, 1895  
Cooper K W Mrs, gone to California  
Cooper Wm H, clerk W G Irwin & Co, r Emma  
Copeland J, carpenter G W Lincoln, r Beretania nr Punchbowl  
Copeland Tilla Miss, r 160 King  
Corbett D W, mgr People's Ice & R Co, r Nuuanu ave  
Cordeiro Manoel, tailor Medeiros & Decker, r lane bet Punch-  
bowl and Kinau  
Cordeiro Jose, carpenter, r Pauoa nr Nuuanu  
Cordera Joaquin, emp Kamehameha School, r Punchbowl  
Cordero Manoel, laborer, r Makiki nr Lunalilo  
Cordes G, special policeman  
Coreia Joe, emp Fashion Stables Co, r Punchbowl district  
Corez Manuel, r Kinau nr Alapai  
Corney Chas, driver United Carriage Co, r Wilanawa  
Corney Charles, carpenter, r Kaneohe  
Corney S F Miss, r Beretania cor Alapai  
Corning Charles, hack driver, r lane off Queen nr South  
Corosa M J, emp Hawn Carriage Mfg Co, r Kinau  
Correa Antone G, atty-at-law Kaahumanu nr Merchant, r King  
St House  
Correa J, compositor The Hawn Gazette Co, r Kamehameha  
Kalihi  
Correa Joe, emp C Sterling, r Kinau nr Alapai  
Correa John, emp Enterprise Planing Mill, r Kinau  
Correa John, emp Hawn Carriage Mfg Co, r Kinau  
Correa Manuel, gen mdse Pearl City  
Correa Manuel M, gardener S M Damon, r Punchbowl nr  
School  
Correa Manuel M Jr, printer, r Punchbowl nr School  
Correa Peter, clerk Hawn News Co  
Correa Philip, printer, r Kamehameha Kalihiuka  
Correa Sabino, emp Gonsalves & Co, r Punchbowl district  
Correa Sylvester P, compositor Press Publishing Co  
Correia Frank, laborer, r Punchbowl  
Correia Frank, laborer, r Kinau nr Punchbowl  
Correia Manoel Jr, emp A Fernandes, r Kinau nr Alapai  
Cortez Fernand, laborer, r Keeaumoku nr Nowewehi  
Cosmopolitan Saloon, W C Peacock & Co props Nuuanu cor  
Hotel  
Costa Anton, carpenter, r Punchbowl cor Kinau  
Costa Antone, emp Kamehameha school, r Punchbowl  
Costa Antonio, laborer, r Queen nr South  
Costa Charles, machinist J S Bailey, r King Palama  
Costa Joas, steam plow engineer Kahuku Sugar Plant

**Germania Malt and Hop Extract--**

**PURE AND BEST.**  
403 Market St., S. F., Cal.

**Electric Light Supplies John M. Klein's Electrical Works**

Headquarters for 421-423  
Everything Electrical Montgomery Street San Francisco, Cal.

**Stone Work in all its Branches** see Page 175 **H. J. LLOYD**

**B. F. EHLERS & CO.**

**DRY GOODS IMPORTERS**  
 Fancy Goods, Laces, Silks.—Dressmaking  
 Fancy Goods Received by Every Steamer  
 Waverly Block. Honolulu.

HONOLULU AND ISLAND OF OAHU.

135

- Costa John, laborer, r Palama  
 Costa John, emp Kamehameha School, r Punchbowl  
 Costa Joseph, driver J T Waterhouse, r Punchbowl nr Mormon Church  
 Costa John, planter, r Likelike cor Palace Walk  
 Costa Joe F, guard Insane Asylum, r Asylum road Palama  
 Costa Jose, emp Kamehameha School, r Punchbowl  
 Costa Joseph, carpenter, r Alapai nr Beretania  
 Costa Lucy Miss, seamstress, r Palama  
 Costa Manoel, wheelwright Hawn Carriage Mfg Co, r Alapai nr Beretania  
 Costa Paul, laborer, r Alapai nr Beretania  
 Costa Victorino, stone cutter Wm Mutch, r Alapai nr Beretania  
 Costa Virginia Miss, seamstress, r Palama  
 Cotta Antonio, servant Catholic Mission, r Fort cor Beretania  
 Cottrell Charles B, asst engineer Str W G Hall I I S N Co, r 182 King  
 Cottrell W L, 2d mate str Waialeale I I S N Co  
 Coughlin John J, harness maker F Philp, r 27 Alakea  
 Counter Moses R, jeweler E A Jacobson, r Kinau and Alapai  
 Coursen M J Miss, principal Fort St School, r 220 Nuuanu ave  
 Court Camoes No 8110 A O of Foresters, K of P Hall, Fort  
 Cowan Miss, r 3 Kukui  
 Cowan George H, clerk Castle & Cooke, r 3 Kukui  
 Cowan Wm, groceries and table delicacies, Hotel and Union, r 3 Kukui  
 Cowculi, fisherman, r Waikiki  
 Cowes James, died Oct 16th 1894  
 Cowes Robert, steward O S S Co, r Alakea nr Hotel  
 Cox Andrew, deputy sheriff Waialua, r same  
 Coyne Arthur, 1st Lieut Co E, N G H Executive Bldg, r Magazine road nr Prospect  
 Crabbe Clarence L, freight clerk Theo H Davies & Co, r Nuuanu nr School  
 Crabbe E M Mrs, died Dec 9th 1895  
 Crabbe Horace N, r Nuuanu nr bridge  
 Crabbe Horace N Jr, teamster Cal Feed Co, r Nuuanu nr bridge  
 Craig Lela Miss, kindergarten teacher, r Alapai nr King  
 Crandell M F, real estate, r King nr Sheridan  
 Crane Chas, supt Mut Tel Co, r Robello lane  
 Crane E D, tap inspector Hono Water Works Kapuaiwa Bldg, r Kapalama  
 Crane Henry S, operator Mut Tel Co, r Dowsett lane nr King  
 Crane James, station keeper Govt Elec Light System, r Dowsett lane Palama

**Golden State and Miners' Iron Works, 231 to 251 First Street, San Francisco, Cal.**  
**Miscellaneous Machinery.** Thompson's Slide Valve Corliss Engines, Harding's Gas and Gasoline Engines, Marine and Stationary.

**IRON**

**DUNHAM, CARRIGAN & HAYDEN CO.**  
 17 & 19 Beale St., SAN FRANCISCO,  
 PLANTATION SUPPLIES.

**Tenders and Prices Made for All Kinds of Fertilizers and for any Quantities**  
 Correspondence Solicited. **A.F. COOKE, Honolulu, H. I.**

**"THE KASH." HATS, CAPS, &c.**  
 WAVERLY BLOCK,  
 Hotel Street. - - Honolulu.

136

HONOLULU AND ISLAND OF OAHU.

- Crane Nettie M Miss, r Dowsett lane nr King  
 Cranwell W J, foreman composing room Hawn Star, r Richards  
 nr Hotel  
 Crawley J T, chemist Hawn Sugar Planters Assp, r Anapuni nr  
 Nowewehi  
 Crawford William H, clerk Sui Kwun Ying Chinese Theater, r  
 Beretania nr Kaumakapili church  
 Crawford Eli J, clerk, r head of Fort  
 Creighton Charles, atty-at-law 208 Merchant, r King nr Waikiki  
 road  
 Creighton Isabella Mrs, teacher Kamoiliili school, r Kēeaumaku  
 nr Lunalilo  
**CRESOLENE VAPORIZERS** at Hollister Drug Co's  
 Cress Joseph, hack driver Pantheon Stable, r Penhallow House  
 Crewes Wm, carpenter, r Pensacola cor Wilder ave  
 Criterion Saloon, C J McCarthy propr, 602 Fort  
 Crocker May Miss, assist Woman's Exchange, r same  
 Croelius John, sugar boiler Waimanalo Sugar Plant, r Waiman-  
 alo  
 Cropley Melbourne P, driver United Carriage Co, r Alakea nr  
 Hotel  
 Cross Charles M, wheelwright W W Wright, r King Leleo  
 Crow James, stableman Union Feed Co, r same  
 Crowder John C Jr, operator Mut Tel Co, r nr St Louis College  
 Crowell John, foreman compositor Evening Bulletin, r Emma  
 Crowningburg David C, luna Hono road dept  
 Crozier Charles, foreman blacksmith Hono Iron Works, r Piikoi  
 and Hassinger  
 Crozier David, blacksmith Hono Iron Works, r Richards nr  
 King  
 Cuehlo Antonio, luna Waialua Plant, r Waialua  
 Cullen James, r Waiahole  
 Cullen Sylvester, r Waiahole  
 Cummings Block, Fort cor Merchant  
 Cummings George, gone to Maui  
 Cummings John, engineer govt stone crusher  
 Cummings W H Mrs, died June 18, 1895  
 Cummings Wm C, student, r Waikiki  
 Cummings Wm H, road supervisor Hono, Kapuaiwa Bldg, r  
 Waikiki  
 Cummins John A, capitalist, r King nr Punahou  
**CUMMINS' COUGH CURE** at Hollister Drug Co's  
 Cummins Thomas P, freight clerk Str Claudine, Wilder's S S  
 Co, r Beretania nr Punchbowl  
 Cunha Albert R, student, r Waikiki

**BEST BEER ON EARTH**

**WIELAND'S EXTRA PALE.**  
 2d St., near Folsom, S. F.

**N. CLARK & SONS,** 17-19 Spear St., San Francisco

Manufacturers and Dealers in

**Fire Brick and Fire Clay**

# Organic and Chemical Fertilizers

In Quantities to Suit

HAWAIIAN  
FERTILIZING  
COMPANY

HONOLULU AND ISLAND OF OAHU.

137

- Cunha Antone, pattern maker Hono Iron Works, r Punchbowl nr Mormon Church  
 Cunha E S, prop Union Saloon Merchant nr P O, r Kapiolani Park Waikiki  
 Cunha Frank, driver Macfarlane & Co and nursery Punchbowl nr Mormon church, r same  
 Cunha Manuel, patternmaker Hono Iron Works  
 Cunningham Joseph, boiler maker Hono Iron Works, r 116 Nuuanu  
 Cunningham Wm M, mgr Lovejoy & Co, r College nr Wilder ave  
 Cushingham John, foreman machine shop Hono Iron Works, r Young nr Keeaumoku  
 Cushingham Sadie Miss, r Young nr Keeaumoku  
 Custino John L, musician Govt band, r Pensacola nr Wilder ave  
 Custino Louis, r Pensacola nr Wilder ave  
 Custino Rosie P Miss, r Pensacola nr Wilder ave

## CUSTOM HOUSE

- J B Castle Collector General of Customs Fort corner Allen, Telephone 27  
 Cutter F I, asst supt insane asylum, r same  
 Cypher George K, machinist G Muller, r Iwilei

## D

- Dahlstrom Alfred, carp Co F, N G H, Executive Bldg  
 Dais P Joe, laborer, r Punchbowl nr Pauoa  
 Dall Geo L, carpenter, r Central House  
 Dalmeida Joaquin, emp Kamehameha school, r Punchbowl nr Pauoa  
 Dalmeida John, emp Kamehameha school, r Punchbowl nr Pauoa  
 Damiana Daniel, laborer, r Kamehameha Kalihiuka  
 Damon Cornelia P Mrs, r Alapai and Beretania  
 Damon Frank W, supt Chinese Mission, r Chaplain lane  
 Damon Frederick B, clerk P O, r Alapai and Beretania

## DAMON SAMUEL MILLS

- Minister of Finance Executive Building and (Bishop & Co) r Nuuanu ave nr Kuakini  
 Danford H G, bookkeeper Heeia Agrcultural Co and postmaster, r Heeia  
 Danford L Miss, teacher St Andrews Priory, r Beretania  
 Daniels Emma H Miss, r Lunalio and Ernest  
 Daniels John B, collector Evening Bulletin, r Kapiolani nr Prospect

**GRANITE COPING, POSTS, ETC. H. J. LLOYD,**  
SEE Page 175

**Patent Water Tanks,**  
Cost no more than Old Style Plain Tanks. If the dealer asks more write to us . . .  
**Pacific Tank Co.**  
33 Beale St., San Francisco.

Stone Work in all its Branches

H. J. LLOYD. See Page 175.

# GOLDEN GATE FLOUR

## BEST FOR FAMILY USE

138

HONOLULU AND ISLAND OF OAHU.

Danish Consulate, H R Macfarlane consul (F W Maciarlane acting consul) 110 Kaahumanu

### D'ARCY E MRS

Proprietor The Club Hotel, Beretania nr Fort, r same, Telephone 416

**DARK ROOM** at your **DISPOSAL** at Hollister Drug Co's Darneil Joseph, garbage gatherer, r South nr Queen  
 Datte-T M, store keeper Waimanalo Sugar Plant, r Waimanalo  
 Dauphing Eulalia Miss, r Spencer ave nr Hackfeld  
 David James Rev, pastor Waikane Church, r Waikane  
 David M, boatman, r Nuuanu Valley  
 Davidson John Bell, police officer, r Kanehole  
 Davien Gabriel, r cottage 15 Kakaako  
 Davies Alice Mrs, boarding Alapai nr King, r same  
 Davies Clive, with Theo H Davies & Co, r Nuuanu Valley

### DAVIES THEO H

Managing Director Theo H Davies & Co, ltd r Craigsid  
 Nuuanu ave, Telephone 389

### DAVIES THEO H & CO (Ltd)

Theo H Davies Managing Director, T R Walker and F M Swanz  
 Directors, W H Baird Treasurer, E W Holdsworth Secretary, Importers  
 Commission Agents, Sugar Factors and General Merchandise, 4  
 Kaahumanu cor Queen, Telephone 5 (see adv)

### DAVIES THEO H & CO'S WAREHOUSE

M Pementel, Keeper, John Walker, Shipping Clerk, Kekuanaoa  
 and Halekauwila, Telephone 413

Davis Foster A, bookkeeper H E McIntyre & Bro, r Alexander nr Dole

Davis Anna, died March 15, 1896

Davis George Mrs, died September 2, 1895

### DAVIS GEO A

Attorney at Law, Notary Public, Merchant bet Fort and Alakea,  
 r Makiki nr Lunalilo

Davis George H, died May 22, 1896

Davis H Mrs, r 8 Union

### DAVIS HENRY

Merchandise Broker, Commission Agent, Custom House Broker  
 and Statistician, Expert Accountant and General Business Agent,  
 Office Fort and Merchant, r Dole nr Alexander

Davis James, tax assessor Waikane

Davis L Miss, r Vineyard nr Nuuanu stream

Davis Moses, died Sept 27th 1895

Davis Peter, guard Oahu Prison, r Punchbowl nr Kinau

**Sheet Iron, Iron Pipe, Fittings, Pumps, &c.**

**Holbrook, Merrill & Stetson,** San Francisco, Cal.

S. E. Cor. Market & Beale Sts

**ED. A. WILLIAMS**  
 Mirrors, Mouldings, Picture Frames, Cornice  
 HONOLULU, H. I.  
 FORT STREET, near Hotel  
 HONOLULU, H. I.

**CHICAGO LAGER BEER** and **XXX PORTER**  
**BREWERY. 1420 Pine St.**  
**STILL IN THE LEAD.**  
**San Francisco, Cal.**

# B. F. EHLERS & CO.

We make a specialty of  
**KID GLOVES**  
All our goods are Guaranteed.

HONOLULU AND ISLAND OF OAHU.

139

- Davis Philip, porter Pac Hardware Co, r Waikiki Kai
- Davis Richard H, purser str Likelike, Wilder's S S Co, r Punchbowl nr Kinau
- Davis Sarah Mrs, r 59 Punchbowl
- Davis Walley, r Island, Hono Harbor
- Davison Harry F, ladies tailor 504 Fort, r Emma
- Davison Maggie Miss, teacher Manoa Valley school, r Manoa Valley
- Davison Rose Miss, prin Manoa Valley school, r Manoa Valley
- Daws Wm, pump engineer Waianae
- Day Chas J, salesman Theo H Davies & Co, r Lunalilo nr Hackfeld
- Day Charles W, r Beretania
- Day C T, traveling salesman Macfarlane & Co, r Carleton House
- Day Francis R, port physician, office Fort and Beretania, r same
- Day Isaac L, missionary, r Queen nr South
- Dayton David, business agt 42 Merchant, r 60 Liliha
- Dayton David K, clerk D Dayton, r 60 Liliha
- Dean Jas, chief engineer pumping station Ewa
- Dean Wm, died Oct 19th 1895
- Dearing Asa L, died 1896
- De Bolt John T, atty-at-law Merchant opp P O, r King cor Alakea
- Decker Simpson (Medeiros & Decker) r lane bet Punchbowl and Kinau
- Dedol Henry, carpenter, r Pauoa nr Nuuanu
- Dee L H & Co (L H Dee and H A Juen) props City Feed Store Beretania nr Punchbowl
- Dee Lawrence H (L H Dee & Co) r Young nr Kapiolani
- De Fries Henry, carpenter G W Lincoln, r Palama
- De Fries John, emp J I Dowsett, r Puuloa
- De Santor Raymond, steward Pac Club, r same
- Deiz Joe, laborer, r Kakaako
- De Jesus Claude, carp F J Wilhelm
- De Jesus Joseph, carp F J Wilhelm
- Dekum Edward, salesman Wall-Nichols Co, r Penhallow House
- De la Cruz Henry, clerk N S Sachs, r Kalihi
- De la Cruz M, porter Benson, Smith & Co, r Palama
- Delaney James, prison Iuna Oahu Prison, r Liliha nr King
- De la Vergne George Col, r 131 Beretania
- De la Vergne George H, district magistrate Honolulu police station, r 131 Beretania
- De la Vergne Paul F, clerk Lewers & Cooke, r 131 Beretania
- de Leon Charles, barber D W Roach, r Hotel nr Fort
- De Mello Mary Mrs, dressmaker Alapai nr Beretania, r same

**Stone Work in all its Branches**

**H. J. LLOYD**

**See Page 175**

**Gold Packing**  
ANYTHING WANTED  
IN AN  
ENGINE ROOM  
J. C. WINANS  
220 Fremont St.,  
San Francisco, Cal.

**J. J. EGAN, DRY AND FANCY GOODS,**

Importer of French, English and American

Telephone 436.

Brewer Block, 514 Fort Street.



Cream Soda, - - }  
 Lemon Soda, - - }  
 Strawberry Soda, }

And 20 Other Kinds of CARBONATED DRINKS.  
**ARCTIC SODA WATER WORKS,**  
 Tel. 592. Miller, above Beretania.

**WALL PAPER** Beretania and Fort Sts. **J. L. Carter & Co.**  
 Waring Block Telephone 735

140

HONOLULU AND ISLAND OF OAHU.

De Mello Mary Ann, died Aug 28th 1894  
 Dement Chas R, farmer Waiiau Ewa  
 Demiranda M R, Heeia Agricultural Co, r Heeia  
 De Morse Louis C, private Co B, N G H Executive Bldg  
 Denny Geo P, supt O R & L Co, r Bingham  
 Denny J C, shipwright, r Fort nr Hotel  
 Denzer Jennie L Miss, teacher Kawaiahae Seminary, r same  
 Depeina John, milker Hono Dairy, r Nuuanu Valley  
 Derby A J, dentist, office and r Alakea nr Hotel  
 Derigo John, emp Allen & Robinson, r Punchbowl district  
 Deserouv Francisco, laborer, r Makiki nr Lunalilo  
 Desha George L, clerk P O, r King Palama Uka  
 Desky Chas S (Bruce Waring & Co) r Wright Villa Waikiki  
 Des Veida Manuel, porter Macfarlane & Co, r Auld lane  
**DEVELOPERS**, all kinds at Hollister Drug Co's  
 Devlin James, chief engineer str Hawaii, Wilder's S S Co, r  
 Beretania nr Keeaumoku  
 Dexter Jane Mrs, r Lunalilo nr Victoria  
 Dexter R A, clerk P O, r 31 Richards  
 Dexter S L Mrs, r 31 Richards  
 Dexter Thomas J, r Kukui  
**DIAMOND DYES** at Hollister Drug Co's  
 Diamond Head Signal Station, Charles Peterson keeper, Tele-  
 phone 508  
 Dias Augusto, guitar maker King nr Bethel, r Punchbowl cor  
 Kinau  
 Dias James Z, paper hanger, r Nuuanu nr Kukui lane  
 Dias J J, harness repairer Hono road dept  
 Dias John, bookkeeper, r Miller nr Kinau  
 Dias John B, emp Ellis Mills, r Keeaumoku cor Young  
 Dias Jose A, driver United Carriage Co, r Kinau and Miller  
 Dias Joseph, blacksmith Waiialua Plant, r Waiialua  
 Dias Joseph J, messenger Mut Tel Co, r Young and Keeau-  
 moku  
 Dias Joseph P, clerk Frank Brown, r Punchbowl district  
 Dias Peter A, clerk H Hackfeld & Co, r Young nr Keeaumoku  
 Dibble Edwin C, missionary, r Laie  
 Dickerson C, police officer  
 Dickey Charles W (Ripley & Dickery) r Emma Square  
 Dickey Lyle, atty-at-law, r Emma  
 Dickinson Charles, driver Engine Co No 2 H F D, r same  
 Dickson Thomas, ship carpenter, r Fort nr School  
 Dido John, fisherman, r Queen nr Kekaulike  
 Diko, fisherman, r Puuhale

**Germania Malt and Hop Extract--**  
**PURE AND BEST.**  
 403 Market St., S. F., Cal.

**P. & B. PAINTS.** PRESERVATIVE **W. G. IRWIN & CO.**  
 SOLE AGENTS,  
 HONOLULU

# Hawaiian • Fertilizing • Company

A. F. COOKE, Proprietor and Manager

HONOLULU, H. I.

HONOLULU AND ISLAND OF OAHU.

141

## DILLINGHAM BENJ F,

General Manager O R & L Co and President Pac Hardware Co, Telephone 80, r Beretania and Punahou

## DILLINGHAM GEORGE

Manager Hawaiian Carriage Manufacturing Company Limited, r The Arlington

Dillingham Walter F, cashier O R & L Co, r Beretania and Punahou

Dillingham Wm H, mounted patrolman, r Kewalo nr Wilder ave

Dillon Joe, boatman, r St Louis College

Dimond E H, mgr Est H Dimond, r Nuuanu

Dimond Henry, died Jan 3rd 1895

## DIMOND W W

Wholesale and Retail Dealer in Crockery, Glass, Hardware, Stoves and House Furnishing Goods Von Holt Building, King, Telephone 56, r Waikiki

## DISINFECTINE at Hollister Drug Co's

Dix W, policeman, r Moanalua

Doak A B, driver Con Soda Water Wks Co, r Kukui nr Fort

Doane Barney, master mariner, r 110 King

Dodd Grace Mrs, r Young nr Keeaumoku

## DODD JAMES

Agent The Enterprise Brewing Company and Proprietor Pantheon Saloon Hotel and Fort, Telephone 58, r Hotel near Fort

Dodge Charles L, died Sept 7th 1895

Dodge Frank S engineer in charge city work survey bureau Kapuaiwa Bldg, r Waikiki

Dodge Philip H, private school, r Emma

Dods A, blacksmith Kahuku Sugar Plant, r Kahuku

Dods M, luna Kahuku Sugar Plant, r Kahuku

Doherty John, engineer Str Likelike, Wilder's S S Co, r Kalihi Waena

Dole Edmund P, Deputy Attorney General, Executive Bldg, r Emma nr School

Dole George, carpentr, r Alakea cor Hotel

## DOLE SANFORD B

President of the Republic of Hawaii, Office Executive Building, Telephone 312, r Emma nr School

Dolf Yon, drayman T H Davies & Co, r Queen

Domingo, emp O R & L Co, r Punchbowl

Donahue John, carpenter O R & L Co

Donnelly James, died February 23, 1896

Donater A, r Liliha nr Judd

**Iron and Steel Beams, Girders, Columns, Stairs, Side Walk Lights, Sky Lights, Ventilators, Etc.**

**P. H. Jackson & Co., 228 & 230 First St., San Francisco.**

**HAVE A CIGAR?** American, Havana or Manila. We have a large stock and keep it moving, because our prices are low. Our own Brands can be depended on for quality. Better try them.

**HOBRON DRUG CO., FORT AND KING**

**HENRY GEHRING & CO.**

Telephone 735

**PLUMBING and GAS FITTING**

Jobbing Promptly Attended to

**Waring Block, Beretania St.**

**SANITARY WORK**  
a Specialty

142

HONOLULU AND ISLAND OF OAHU.

Donnell M T, carpenter Wilder's S S Co, r Kuihelani Palama  
Donnelly Wm J, 2d engineer Str Mikahala I I S N Co, r 31  
Beretania

Dono K, packer Theo H Davies & Co, r Lunalilo  
Donolly Martha Mrs, r 90 Beretania  
Donovan J, fireman str W G Hall I I S N Co  
Doreka Jose, emp Kamehameha School, r School

**DORTCH FITZHUGH L**

Real Estate 609 King, r Beretania nr Alakea  
Douglass, emp C Sterling, r Queen  
Douglas Thomas S, clerk W G Irwin & Co, r Waikiki  
Douse Alfred, chief engineer Morning Star, r King nr Alapai  
Douse Frederick G, gone to Kohala Hawaii  
Dove Charles V E, surveyor, r Punchbowl

**DOW HERBERT M**

First Clerk Marshal's Office, Police Station, Telephone 588,  
r Prospect cor Hackfeld  
Dow Tom, clerk W C Peacock & Co (ltd) r King  
Dower J A Mrs, r Printer's lane  
Dower James A Jr, ship carpenter, r Emma nr School  
Dower John J, eng str Likilike Wilder's S S Co, r Emma  
Dower Mary Miss, r King nr Punahou  
Downey John Mrs, r 59 Punchbowl  
Downey John T, died Nov 17th 1894  
Downey Thos, died Dec 8, 1895  
Dowsett Alec C, mgr Mikilua and Leilihua ranches, r Waianae  
Dowsett David A, r Dowsett lane nr King Kapalama  
Dowsett Edwin, rancher Ulupalakua Maui, r Dowsett lane nr  
King Kapalama  
Dowsett Harriet E Mrs, r Rebello lane nr King  
Dowsett H C, r Dowsett lane nr King Kapalama

**DOWSETT JAMES I**

Stock Raiser and Commission Merchant 71 Queen, Tele-  
phone 15, r King near Liliha (See Adv)  
Dowsett James I Jr, died Nov 12th 1895  
Dowsett John M, insurance agt and dealer in safes Merchant  
nr Fort, r Punahou  
Dowsett Rena Miss, r Dowsett lane nr King Kapalama  
Dowsett Samuel H, student, r Dowsett lane cor King  
Doy, gardener, r Liliha Kunawai  
Doyle Chester A, Japanese interpreter, r Hawn Hotel  
Doyle E L, barkeeper Cosmopolitan saloon, r Palama  
Dozzantos Antonio, laborer, r Kinau nr Alapai  
Draper Rufus H, r Pensacola nr Lunalilo  
Drew Levi, carpenter G W Lincoln, r Nuuanu Valley

**ED. A. WILLIAMS**  
 PIANOS AND MUSICAL INSTRUMENTS.  
 FORT STREET, NEAR HOTEL, HONOLULU, H. I.

**BEST BEER ON EARTH**

WIELAND'S EXTRA PALE.  
 2d St., near Folsom, S. F.

**Battery Zincs** **John M. Klein's Electrical Works**  
 EVERY DESCRIPTION 421-423 San Francisco, Cal.  
 Montgomery Street

**H. J. LLOYD**  
see Page 175  
**Granite and Marble Monuments**

**B. F. EHLERS & CO.**

Headquarters for  
**LACES, HANDKERCHIEFS,**  
*Embroideries, Gloves,*  
*Silks and Dress Materials,*  
*Black Hosiery.*

HONOLULU AND ISLAND OF OAHU.

143

Drier August, sugar planter Kauai, r Beretania nr Makiki  
Driscoll D W, blacksmith Heeia Agricultural Co, r Heeia  
**DRUGS—PUREST, BEST AND CHEAPEST** at Hollister Drug Co's  
Drummond H W, emp Pantheon Stable, r 8 Union  
Duarte Antone, laborer, r Kinau  
Duarte Antonio de, laborer, r Queen nr South  
Duchalsky James, trimmer Hawn Carriage Mfg Co, r King nr  
Kapiolani  
Duchalsky Joseph, laborer, r Beretania Kamakela  
Dudley Thomas, r Palama  
Dudoit A Mrs, r Beretania and Alapai  
Duisenberg C, gone to San Francisco  
Dumas J L Mrs, teacher Hono High School, r Emma  
Dumas J L, teacher normal class, r Emma  
Dumont Manuel, carpenter Lucas Bros, r 2 Alloe lane  
Dunbar E, police officer  
Duncan Adam, driver Union Express Co, r Fort nr Champlain  
lane  
Duncan Laura Miss, prin Pohukaina Girls School, r Nuuanu  
nr Pauoa  
Duncan James, emp James Lyle, r Queen nr Punchbowl  
Duncan Robert, overseer Waimanalo Sugar Plant, r Waiman-  
alo  
Duncan Wm, died March 23, 1896  
Dunleavy F J Mrs, r Kukui  
Dunn Ed V, carpenter Lucas Bros, r Fort nr Kukui  
Dunn John, r 4 Emma  
Dunne C, fireman O R & L Co  
Duno K, packer Theo H Davies & Co, r Lunalilo  
Dunsford John, died February 7, 1896  
**DU ROY CARL**  
Manager B F Ehlers & Co, r 254 Beretania  
Dushalsky Raphael, night watchman Club Stables, r nr St Louis  
College  
Duvauchelle Eddie, guard Oahu Prison, r Aala nr King  
Duvauchelle Eugene, guard Oahu Prison, r Kalihi nr King  
Duvauchelle Reimann, guard Oahu Prison, r Aala nr King  
Dwight Chas B, contractor, r Palama  
Dwight Elsie Miss, student High School, r King Leleo  
Dwight Samuel C, foreman Allen & Robinson, r King nr Liliha

**Golden State and Miners' Iron Works,** 231 to 251 FIRST STREET,  
San Francisco, Cal.  
Harding's Gas and Gasoline Engines for Marine or Stationary Work. The most economical and  
reliable of any in use. Dredging Machinery of all Classes.

**HARDWARE** Dunham, Carrigan & Hayden Co.  
17 & 19 Beale St., SAN FRANCISCO,  
Importers, Iron, Steel and Brass Goods.

**"The Kash."** L. LEVINGSTON, Manager.  
 Clothing, Hats, Furnishings, &c.  
 Island Trade Solicited.

144

HONOLULU AND ISLAND OF OAHU.

**E**

**EAGLE HOUSE**

Carl Klemme Proprietor Nuuanu nr Kukui  
 Eakin Herbert P, druggist Hobron Drug Co, r Quarry  
**EASTMAN'S ALOHA PERFUME** at Hollister Drug Co's  
**EASTMAN'S SOLIO PAPER** at Hollister Drug Co's  
 Eaton W L, r 8 Union

Ebeling L M, gone to Germany  
 Eberhard Jane Mrs, died Feb 3rd 1896

**ECKARDT J F**

Superintendent Queens Hospital, r same  
 Eckart Chas F, chemist Hawn Sugar Planters Assn, r Anapuni  
 nr Dominis

Eckels Wm M, butcher Met Meat Co, r 90 Beretania  
 Ecklund, guard Custom House  
 Edesman Albert, seaman, r Punchbowl nr Beretania  
 Edgar John, shoe maker King nr Fort, r Young nr Alapai

**EDINGS W S**

Attorney-at-Law Merchant nr Postoffice, r Likelike near  
 Palace Walk

Edler Fred, watchman dredger, r 171 Fort  
 Edmonds John, died Dec 30th 1895  
 Edward Brother, teacher St Louis College, r same  
 Edwards Chas B, 2d Lieut police, r Beretania and Punchbowl  
 Edwards Geo, apprentice draughtsman Hono Iron Works, r  
 Beretania and Punchbowl  
 Edwards George L, prin Kalihi Waena school, r Beretania nr  
 Piikoi

Edwards M Miss, nurse Queen's Hospital, r same  
 Effinger John, bookkeeper Lewis & Co, r Waikiki

**EGAN JOHN J**

Importer and Dealer in Dry, Fancy and Gents Furnishing  
 Goods 514 Fort between Hotel and King, Telephone 436, r  
 Nuuanu Valley (See Adv)

Egnacio Frank, Custom House guard, r Punchbowl  
 Egnaw Rosa Mrs, r Young nr Alapai

**EHLERS B F & CO**

(P F A Ehlers) Importers and Dealers in Dry, Fancy and  
 Gents Furnishing Goods 509 Fort, Telephone 137 (See  
 Adv)

Ehu Gabriel, emp Allen & Robinson, r Puuhale Palama Kai  
 Ehu Moses, coal passer Hawn Elec Co  
 Eklund Carl, guard Custom House, r lane off School nr Fort  
 Eldredge Chas H, clerk W G Irwin & Co, r Nuuanu ave

**N. CLARK & SONS,** 17-19 Spear St., San Francisco  
 Manufacturers and Dealers in **Fire Brick and Fire Clay**

ARE USED BY HAWAIIAN PLANTERS FOR  
**SUGAR CANE, COFFEE, PINE APPLES,  
 RICE, BANANAS, VEGETABLES, ETC.**

**Gooke's Fertilizers**

**Fredericksburg Lager Beer**  
 ALWAYS RELIABLE  
 SAN JOSE, CAL.

# Cooke's Special Fertilizers MADE . . . TO ORDER

AND SOLD ON GUARANTEED ANALYSIS

HONOLULU AND ISLAND OF OAHU.

145

Eleakala, boatman, r boat landing  
**ELECTRIC BELTS** at Hollister Drug Co's  
 Eleleke, laborer, r Kapuukolo Place off King  
 "Eleu," Govt tug J F Hilbus capt, Pacific Mail Dock  
 Elia, emp I I S N Co  
**ELITE ICE CREAM PARLORS**  
 Hart & Co Proprietors Hotel near Union, Telephone 182  
 Ellenberg B, gone to the Coast  
 Ellenberg Christian, private Co F, N G H Executive Bldg, r  
 lane off South nr Queen  
 Ellis John, musician, r Island in Honolulu harbor  
 Ellis Nancy Sumner, died Jan 10th 1895  
 Ellis Victoria Miss, r Kukui lane nr Fort  
 Ellis Wm, gone to San Francisco  
 Elson John D, private Co B, N G H Executive Bldg, r Young  
 nr Kapiolani  
 Elvin C, inspector Custom House  
 Emalina, died May 8th 1896  
 Emerson Joseph, surveyor, r Spencer nr Kapiolani  
 Emerson N B, physician and surgeon, r 5 School  
 Emerson N B Mrs, teacher night school, r 5 School  
 Emerson O P Rev, sec Hawn Board of Missions, r 108 Bere-  
 tania  
 Emila V Mrs, r Young nr Keeaumoku  
 Emma Square, Emma nr Beretania  
 Emmeluth John (J Emmeluth & Co) r Judd nr Liliha  
 Emmeluth J & Co (J Emmeluth) stoves and tinware, plumbing,  
 etc, Nuuanu nr Merchant  
 Empire Meat Market, Sai Kee mgr, Maunakea nr Hotel  
 Empire Saloon, James Olds propr, Nuuanu and Hotel  
 En Chong, emp Hobron Drug Co, r Fort nr Beretania  
 En Seong, asst Whitney & Nichols, r Fort nr School  
 Ena Charles, police officer, r lane off Beretania nr Bridge  
**ENA JOHN**  
 Vice President Inter-Island Steam Navigation Co and Haw-  
 aian Hardware Co, Member of Council of State and (E  
 Peck & Co) Office Queen, r Waikiki, Telephone 314  
 Engine Co No 1, H F D, Frank May foreman, King nr Richards  
 Engine Co No 2, H F D, located at Bell Tower  
 Engine Co No 3, H F D, Maunakea and Pauahi  
 English Harry, watchman Wilder's S S Co, r wharf  
 Engstrom James C L, cabinet maker Hopp & Co, r Punch-  
 bowl nr Hotel  
 Enoka, emp I I S N Co  
 Enoka, r Maunawili Ranch

Plantation Tanks of Every Description.  
 Catalogue on Application.  
**PACIFIC TANK CO.**  
 MANUFACTURERS  
 33 Beale St., San Francisco.

**MAUSOLEUMS**  
 H. J. LLOYD,  
 SEE Page 175.

Granite Coping, Posts, &c. H. J. LLOYD,  
 SEE Page 175

# HOUSEKEEPERS, ASK FOR DRIFTED SNOW FLOUR

146

HONOLULU AND ISLAND OF OAHU.

Enoka, laborer Hono Iron Works, r Pauoa nr Nuuanu  
 Enos Joe, laborer Hono Iron Works, r Makiki  
 Enos Joseph, gen mdse, Beretania nr Keeaumoku, r same  
 Enos Manuel, emp Kamehameha School, r Punchbowl

## ENTERPRISE BREWING CO THE

J Dodd corner Fort and Hotel and S I Shaw, corner Nuuanu and King, Agents

Enterprise Planing Mill, Peter High & Co props Alakea nr Queen

Equitable Life Assurance Society of the United States, New York, Bruce Cartwright agt, Merchant

Erickson G, driver Peoples Ice & R Co, r Beretania nr Victoria

Erickson H, r Alexander nr Beckwith

Ernstberger John, laborer, r 214 King

Ernstberger Louis, laborer, r 214 King

Espinda Henry, police officer

Espinda Manuel, laborer Hono Iron Works, r Liliha and School

Espirito Santo Jose de (Joe Santos) guitar maker Fort opp Club Stables

Evans Harry, capt harbor police, r 181 Fort

Evans John, died Dec 14th 1894

Evans Thomas E, emigration agent, r Beretania nr Miller

Evans Wm, carpenter, r 110 King

## EVENING BULLETIN THE

(Daily) A V Gear and B L Finney, Publishers and Proprietors King nr Fort

Evensen John, sergeant Co F, N G H, r Kinau nr Punchbowl

Everett Charles, clerk, r Dowsett lane nr King

Everett E V, chief eng str Likilike Wilder's S S Co, r Kawa

Everett L M, 1st mate str Kinau Wilder's S S Co

**EVERYTHING OF THE BEST** at Hollister Drug Co's

Evrard Clement Rev Father, r Fort cor Beretania

## EWA PLANTATION CO

W J Lowrie Manager, Castle & Cook Agents 3500 Acres under Cultivation, Capacity of Mill 100 tons in 24 hours, Yield of 1896 12,000 tons Sugar, 800 men Employed, Ewa, Telephone 1015

Excelsior Restaurant, Charles Lind prop, Nuuanu nr Hotel

Executive Building King and Richards

**EXTRACTS FOR FLAVORING** at Hollister Drug Co's

Eyton-Walker Fredrick G, landscape photographer Merchant nr Fort, r 182 King

Ezera J M Rev, pastor Waiawa church Pearl City

**ED. A. WILLIAMS**  
 Undertaker and Embalmer.  
 Tombstones and Monuments  
 Fort Street, near Hotel, Honolulu, H. I.

BREWERY. 1420 Pine St.

San Francisco, Cal.

STILL IN THE LEAD.

**BICYCLES**

Holbrook, Merrill & Stetson  
 S.E. Cor. Market and Beale Sts.  
 SAN FRANCISCO, CAL.

Plumbers'  
 Supplies

# B. F. Ehlers & Co.

Our Stock of Table Linens, Cottons, Sheetings, Gingham and Wash Goods is unexcelled.

HONOLULU AND ISLAND OF OAHU.

147

## F

**FACE POWDER** at Hollister Drug Co's

Fagerroos Victor J, r Kalihi

Fai Kee P, gen mdse Queen cor Richards, r same

Fairer Chas H, salesman Theo H Davies & Co, r 92 Beretania

### FALK CHAS J

Auditor Wilder & Co, r Mahukona Hawaii

Falke Albert, inspector Pacific Guano and Fertilizer Co, r same

**FANCY DROPS** at Hollister Drug Co's

Faneuf Chas J, driver Peoples Ice and R Co, r Beretania nr Victoria

Fanning M B Miss, prin primary and kindergarten school, r Richards

Farear F, emp Kamehameha School, r Pauoa

Faria Christopher, tailor 94 Bertania, r 74 Kinau

Faria J A (Melim & Faria) r King nr Alapai

Faria Jose Gomez, r Young nr Keeaumoku

Fariader Louis, shoe maker King nr Punchbowl, r Queen

Farie Frank, clerk, r Prospect nr Magazine road

Farm Enoi, clerk Hobron Drug Co, r Fort nr Beretania

Farm Kong, clerk Hobron Drug Co, r Fort nr Beretania

Farmer E, teacher Marquis Ville School

Farnsworth John chief engineer tug Eleu, r Kinau nr Victoria

Farnsworth John, engineer tug Eleu, r Kinau nr Victoria

Farr George, bookkeeper M W McChesney & Sons, r Kuihelani Palama

Farrer Thomas, gone to California

### FARRINGTON WALLACE R

President The Hawaiian Gazette Company Limited and

Editor The Pacific Commercial Advertiser, r Nuuanu near Kuakini

### FASHION STABLES COMPANY (Ltd)

J J Sullivan President, J Buckley Treasurer, located Hotel and Richards

Fat C A, dry goods Nuuanu nr Hotel, r same

Feary Frank Jerome, died June 25th 1896

Fern Joseph, asst Shipping master Wilder's S S Co, r King Kapalama

Fernand Manoel, laborer, r Beretania nr McCully

Fernand Martin, laborer, r Makiki nr Lunalilo

Fernandes Abraham, r Beckley nr Kaili

Fernandes Acinia Miss, school teacher, r Kinau nr Punchbowl

Feary Louis, propr Bay Horse Livery Stable, Bethel nr Hotel, r Moanalua

**J. J. EGAN,** GENTS' FURNISHING GOODS,  
BREWER BLOCK,

Telephone 436.

. . . . . 514 Fort Street.

H. J. LLOYD  
see Page 175  
Granite and Marble Monuments

Peerless Rubber Mfg Co. J. C. WINANS, Agent  
220 Fremont Street, San Francisco, Cal.



**DECORATIVE PAPER HANGING**  
**A** **J. L. CARTER & CO.,**  
**Specialty**  
**Waring Block. Telephone 735**

**ARCTIC SODA WATER WORKS,**

**H. SITTENFIELD & CO.,**  
 PROPRIETORS.

Tel. 592. *Miller Street, above Beretania.*

148 HONOLULU AND ISLAND OF OAHU.

- Fehlbehr F W, bailiff Supreme Court, Judiciary Bldg, r King Palama
- Feleijo Manuel, emp Hawn Tram Stable, r King Palama
- Felix Brother, teacher St Louis College, r same
- Felsch Antona, laborer, r Pauoa Valley
- Fennane A Miss, nurse Queen's Hospital, r same
- Ferguson C, head overseer Ewa Plant, Ewa
- Feritas Manuel, fireman Peoples Ice and R Co, r School
- Fern George, driver King St Bus, r Kalihi Waena
- Fern Henry, laborer, r Kalihi Waena
- Fernandes Antonio, wholesale liquors and California wines and spirits, 502 Fort, r Kinau nr Alapai
- Fernandes Eva Miss, student High School, r Beckley nr Kaili
- Fernandez John, tinsmith J Emmeluth & Co, r Kinau nr Punch-bowl
- Fernandes Joseph (Pacheco & Fernandes) r Miller nr Kinau
- Fernandes V, drayman Theo H Davies & Co, r Kinau nr Punch-bowl
- Fernandez Antone, emp Kamehameha School, r Palama
- Fernandez Antone, clerk B F Ehlers & Co, r Asylum road Palama
- Fernandez Antone, laborer, r Makiki nr Wilder ave
- Fernandez Frank, laborer, r Keeaumoku nr Wilder ave
- Fernandez Frank, printer R Grieve, r Pauoa Valley
- Fernandez J, luna Ewa Plant Ewa
- Fernandez John, lieut Hono Police Force, r Kalihi Waena
- Fernandez John, expressman, r extension Piikoi nr Pensacola
- Fernandez Joseph V, clerk M G Silva, r cor Piikoi and Wilder ave
- Fernandez Jose, emp Kamehameha School, r Punchbowl
- Fernandez Lino, laborer, r Metcalf
- Fernandez Lot P, jeweler H F Wichman, r Kalihi
- Fernandez Manuel, emp Kamehameha School, r Kalihi
- Fernandez Mary Miss, seamsress J J Egan, r Kalihi
- Fernandez Nagaran, notary public and type writer, r Asylum road Palama
- Fernandez V, emp O R & L Co
- Fernandez Vincent J, clerk, r Kamakela Palama
- Ferreira Antone, gen mdse, r Punchbowl
- Ferreira Edwardo, laborer, r Pauoa nr Nuuanu
- Ferreira Abary Miss, teacher Ewa School, r Kinau nr Punch-bowl
- Ferreira Frank, emp Cal Wine Co and groceries, Punchbowl and Kinau, r Prospect nr Magazine
- Ferreira J, emp O R & L Co

**Fredericksburg Lager Beer**  
**ALWAYS RELIABLE**  
**SAN JOSE, CAL.**

**P. & B. BUILDING W. G. IRWIN & CO.**  
**PAPER**  
 SOLE AGENTS,  
 HONOLULU.

# Cane Manures OF EVERY DESCRIPTION HAWAIIAN FERTILIZING COMPANY

A. F. COOKE

HONOLULU AND ISLAND OF OAHU.

149

Ferreira John M, policeman, r Alapai nr King  
 Ferreira Manuel, teamster Nipper's Express, r Beretania nr Punchbowl  
 Ferreira Manuel, carpenter Wilder's S S Co; r Liliha  
 Ferreira Manuel M, shoemaker, r Beretania nr Punchbowl  
 Ferreira Manuel M Jr, carpenter Beretania nr Punchbowl, r same  
 Ferriera Mary, dressmaker, r Alapai nr King  
 Ferreira M D, laborer, r Beckwith nr Metcalf  
 Ferriera Wm H, janitor Myrtle Boat Club, r same  
 Ferret Lui, laborer, r Moanalua  
 Ferry Frank, sergt Co F, N G H Executive Bldg  
 Ferry Ida Miss, r Dowsett lane nr King  
 Ferry Mary, died July 25th 1894  
 Fetter Emil A, plumber J Phillips, r Beretania nr Alapai  
 Fetter Otto Jr, oiler Govt dredger, r Beretania nr Alapai  
 Fetter Otto Sr, died Nov 10th 1895  
 Fetter Wm, bookkeeper Love's Bakery, r Kinau nr Alapai  
 Field Kate Miss, died May 19th 1896  
 Figueiro John, carpenter T B Murray, r Queen nr South  
 Figueira Jose, gen mdse Makiki and Wilder ave, r same  
 Figueredo J T, clerk P O, r Queen nr South  
 Figueredo Manuel F, grocer School, r same  
 Filler R W, agt O R & L Co, Pearl City  
 Fillon William, apprentice mach Hono Iron Works, r Punchbowl nr Beretania  
 Fink Geo, gone to the Coast  
 Finney Burt L, mgr The Evening Bulletin, r Wilder ave and Makiki  
 Finney James, carpenter Lucas Bros, r Vineyard nr Nuuanu  
**FIREMEN'S FUND INS. CO**  
 J H Paty Agent, Merchant and Kaahumanu  
 First Methodist Church, Rev H W Peck pastor, Beretania nr Miller  
 Fish Market (Govt), located Richards, Alakea, Halekauwila and Allen  
 Fishel Building, Hotel cor Fort  
 Fishel Charles J, appraiser Custom House, r Lunalilo and Piikoi  
 Fisher Alex, private Co B, N G H Executive Bldg  
 Fisher Frank, boatman, r Maunakea nr King  
 Fisher George H, clerk of Conference of Church of Jesus Christ of Latter Day Saints, r Laie  
 Fisher H, artist, r 99 Hotel  
 Fisher Joseph H (Bishop & Co) r Beretania nr Piikoi  
 Fsher Laura Mrs, teacher Laie School, r Laie

**HENRY GEHRING & CO.**

Telephone 735

**PLUMBING and GAS FITTING**

Jobbing Promptly Attended to

**Waring Block, Beretania St.**

**SANITARY WORK**  
a Specialty

**Architectural and Fine Iron Work for Buildings,**

Iron Stairs, Shutters and Doors, Gratings, Etc.

**P. H. JACKSON & CO., 228 & 230 First St., San Francisco.**

**ALOHA TOOTH**

**Preparations**

are famous because good. They have an enormous sale. With an "Aloha" Tooth Brush and a bottle of either the Tooth Powder or Wash, your teeth can be made to look like a string of pearls. 25c buys any one of them.

**Hobron Drug Co., Fort and King.**

# HAWAIIAN Carriage Manufacturing Co.

HACKS, BUGGIES, BREAKS and PHAETONS. QUEEN STREET.

150

HONOLULU AND ISLAND OF OAHU.

Fisher Louisa,, died September 18, 1895  
 Fitzsimmons Arthur, private Co F, N G H, Executive Bldg  
 Fitzgerald A, hack driver, r Asylum road Palama  
 Fitzgerald James, wheelwright and blacksmith, Maunakea nr  
 Queen, r same

**FITZGERALD JOHN**

Captain Steamer Hawaii, Wilder's Steamship Co

**FLAVORING EXTRACTS**

at Hollister Drug Co's

Flaxman Margaret Miss, dressmaker, r Beretania nr Victoria

**FLETCHER W L**

Salesman B F Ehlers & Co, r 82 Beretania

Flinn C O, quartermaster Str Mikahala I I S N Co

Flood Milton J, taxidermist, r Mechanics Home

Florell Erik G, private Co B, N G H, Executive Bldg

Florentine J, fireman Str W G Hall I I S N Co

Fo Hong, tailor L Kong Fee, r Nuuanu nr School

Focke Hermann (Ed Hoffschlaeger & Co) and consul Belgium,  
 r King nr Thomas Square

Fogarty C A, contractor, r 7 Vineyard

Fong Choy, painter W W Wright, r King nr R R station

Fong Wah Ming, mgr Akana, r Aala lane nr King

Foo Chee, gen mdse, School nr Bridge, r same

Foo Kow, baker, Smith nr Pauahi, r same

Foo Sing, tailor, r 448 Nuuanu

Fook Chin Wo, tailor Maunakea nr King, r same

Fook Kee, gen mdse, r Punchbowl

Fook Kee,, coffee saloon Nuuanu nr Kukui

Fook Kee M, gen mdse 98 Beretania, r same

Fook On Co, shoe manufactory Nuuanu nr King

Fook Sang, painter W W Wright, r King nr Kekaulike

Fook Sing Kee, shoe maker, r 90 Nuuanu

Fook Tai, emp Capt Alfred N Tripp, r King Palama

Fook Wo C, gen mdse Nuuanu nr Beretania, r same

Forbes Anna I Miss, r Lunalilo Home

Forbes Harriet G Miss, teacher (Hilo) r Lunalilo Home

Forbes Maria J Mrs, mgr Lunalilo Home, r same

Forbes Maria R Miss, r Lunalilo Home

**FORBES WM J**

Notary Public and Clerk W O Smith 318 Fort, r Lunalilo  
 Home

Foreign Kindergarten (Free) Miss Mary Alexander prin, Queen  
 Emma Hall

Forrest Thomas, blacksmith, r Beretania nr McCully

Pioneer Furniture Warerooms. Established 1859.  
 Fort Steet, near Hotel, Honolulu, H. I.

**ED. A. WILLIAMS**

**TELEPHONES**

HUNNING

LONG DISTANCE

**John M. Klein's Electrical Works**

421-423

Montgomery Street San Francisco, Cal.

Germania Malt and Hop Extract--  
 PURE AND BEST.  
 403 Market St., S. F., Cal.

# B. F. EHLERS & CO.

**DRY GOODS IMPORTERS**  
Fancy Goods, Laces, | Fancy Goods  
Silks.—Dressmaking | Received by  
Every Steamer  
Waverly Block, Honolulu.

HONOLULU AND ISLAND OF OAHU.

151

Forster Charles M V, bookkeeper Cal Feed Co, r Piikoi and Lunalilo

Fort St House, lodgings Wm H Heine prop 184 Fort

Fort Street School, Fort cor School

Foster's Block, Nuuanu opp Merchant

Foster Frank H (Union Express Co) r Lunalilo nr Pensacola

Foster J, police officer

Foster P H, clerk, r Austin lane Palama

Foster T R Mrs, capitalist, r Nuuanu cor School

Foster Wm, gone to San Francisco

## FOUESNEL LEONOR V REV FATHER

Provincial and pro-vicar apostolic, r Fort and Beretania

Fountain Ned, laborer, r King Kapalama

Fox Charlie, engineer Govt locomotive, r King Kapalama

Fraga Antone, porter Ed Hoffschlaeger & Co, r Palama

Franca A F, clerk Frank Brown, r Fort nr School

Franca Joseph G, shoemaker, r Beckwith nr Metcalf

Francis Brother, teacher St Louis College, r same

Francis Rev Father, chaplain St Louis College, r same

Francisco John, r lane off South nr Queen

## FRANCKX VALENTINE REV FATHER

r Fort corner Beretania

Frank Francis, wheelwright W W Wright, r Penhallow House

Frank Francis, emp Kamehameha School, r Beretania nr Punch-bowl

Frank John, emp Theo Davies & Co, r Nuuanu Valley

Frank Manuel, florist, r Nuuanu Valley

Frantz Frank, laborer, r Punchbowl and Queen

Franz Frederick, laborer govt dredger, r Punchbowl nr Queen

## FRASHER C E

Bookkeeper Consolidated Soda Water Works Co, r Kukui nr Fort

Frasher N L Mrs, teacher Kauluwela English School r Kukui nr Fort

Frates Frederick, laborer, r Wilder ave nr Kewalo

Frates John, laborer, r Wilder ave nr Kewalo

Frates Lydia Miss, r Wilder ave nr Kewalo

Frazeo Wm L, foreman Hawn Elec Light System, r Beretania nr Keeaumoku

Freados Frank, laborer, r Punchbowl nr Schol

## FREAR WALTER FRANCIS

First Associate Justice Supreme Court, Judiciary Building, r Punahou, Telephone 961

Fredenberg George, engineer str Kaena I I S N Co, r Queen nr Kekaulike

**Golden State and Miners' Iron Works**

231 to 251 FIRST STREET, SAN FRANCISCO, CAL.

Thompson's Slide Valve Corliss Engines. Incorporating all the merits of the Corliss movement without any of its disadvantages. The best Engine ever built.

**Stone Work in all its Branches**  
see Page 175  
H. J. LLOYD

**BRASS** Dunham, Carrigan & Hayden Co.  
18, 20, 22, 24 Main St., San Francisco,  
Iron Pipe, Tubes, Fittings, &c.

# "THE KASH." Clothing, Men's Furnishings

WAVERLY BLOCK,

Hotel Street, - - Honolulu.

152

HONOLULU AND ISLAND OF OAHU.

Fredenberg M Mrs, nurse, r Lilike  
 Fredenberg Wm, blacksmith helper Hono Iron Works, r Palama  
 F and A M, Hawaiian Lodge No 21 meets Masonic Temple  
 Free Kindergarten and Children's Aid Assn of the Hawn Isl-  
 ands, Mrs C M Hyde pres, Miss Margaret Hopper secy,  
 Beretania nr Thomas Square  
 Freeman Wm, capt str Kilauea Hou, Wilder's S S Co  
 Freeth George D, r 32 Emma  
 Freimann B Mrs, dressmaker B F Ehlers & Co  
 Freitas Anton, coffee planter, r Punchbowl  
 Freitas August, driver W C Peacock & Co Ltd, r Beretania nr  
 Punchbowl  
 Freitas Frank, shoe maker Republic ave, r Punchbowl nr Emma  
 Freitas Fred, blacksmith Wright Bros, r Punchbowl nr School  
 Freitas Fredk, shoe maker off King nr Fort, r Punchbowl  
 Freitas Joaquin, carpenter Govt Work shop, r Punchbowl nr  
 King  
 Freitas Joe, gen mdse, r Punchbowl  
 Freitas John B, messenger Y M C A, r Punchbowl nr Mormon  
 Church  
 Freitas Joseph R, clerk B F Ehlers & Co, r Punchbowl district  
 Freitas Julius, blacksmith T B Murray, r Kinau nr Punchbowl  
 Freitas Manoel, clerk Waianae store Waianae  
 Freitas Manuel, patternmaker Hono Iron Works, r Kinau  
 Freitas Manuel R, porter Macfarlane & Co, r Punchbowl  
 Freitas Vincent, carpets, r Punchbowl nr School  
 French Consulate, A Vizzavona acting consul and commissioner,  
 r Lunalilo nr Pensacola  
 French R B, bartender Union saloon French's lane off Vineyard  
 French S P, prin Punahou Preparatory School, r Oahu College  
 Frias Joseph, salesman L B Kerr  
 Friedersdorff Reinhold, private Co F, N G H Executive Bldg  
 Friel Wm, machinist, r Alakea cor Hotel  
 Frohbose Gus, bartender Louvre saloon, r White House  
 Fromberg A, teamster Met Meat Co  
 Fruebis Joseph, artist with J J Williams, r White House  
 Frukawa George K, clerk The Yokohama Specie Bank, r Kinau  
 nr Emma  
 Fry Jack, laborer Govt dredger, r Richards nr Queen  
 Fu Tow Co, bakery Smith nr Pauahi, r same  
 Fueria Joaquin, laborer, r 92 Beretania  
 Fugikami, barber King Leleo, r same  
 Fugimoto, employment office King nr Kekaulike  
 Fugiyama, rancher, r Asylum road Palama  
 Fui Jin Miss, r King nr Sheridan

**BEST BEER ON EARTH**

**WEIAND'S EXTRA PALE.**  
 2d St., near Folsom, S. F.

Superphosphates, Guanos, Bone Meals, Sulphate Potash,  
 Kainit, Nitrate Soda, Sul. Ammonia, Ground Seed Meal,  
 Rotted Manures, Ground Lime Stone.

**HAWAIIAN FERTILIZING COMPANY**

**N. CLARK & SONS,** 17-19 Spear St., San Francisco

Manufacturers and Dealers In

**Fire Brick and Fire Clay**

# Organic and Chemical Fertilizers. HAWAIIAN FERTILIZING COMPANY

In Quantities to Suit

HONOLULU AND ISLAND OF OAHU.

153

Fujimoto, barber, Smith nr Pauahi, r same  
 Fujusima, emp Kamehameha Girls School, r same  
 Fukuhara, carpenter Smith nr Beretania, r same  
 Fukumoto Oshina, emp Honolulu Sanitarium, r same  
 Fukumoto Totaro, emp Honolulu Sanitarium, r same  
 Fukumura Solomon, draughtsman Ripley & Dickey, r Nuuanu

ave nr Beretania  
 Fuller A, mechanic Ewa

Fuller A Capt, harbor master Custom House, r Nuuanu nr School

Fuller R M, emp Allen & Robinson, r Liliha Kunawai

**FUN BY USING A KODAK** from Hollister Drug Co's

Furin Joe, asst shipping master Wilder's S S Co, r Palama

Furtado Joe, dock laborer, r Punchbowl nr Pauoa

## FURUYA G

Gentlemens Furnishing Goods, Chinaware, Rugs, Etc, 513 Hotel, r same

## G

Gage Ed, asst engineer Hawn Elec Co, r Fort St House

Galaspo E A, restaurant Pearl City

Galbraith John, purser Str Hawaii, Wilder's S S Co, r Richards nr Queen

Galero Bacilio, steward Str Kinau, r Dowsett lane nr King

## GALLAGHER WILLIAM J

Publisher and Proprietor Hawaiian Commercial Journal and Insurance Agent, Room 10 Spreckels Block, r King nr Thomas Square

Gandall Tom, carpenter F J Wilhelm, r Fort nr School

Gandall Samuel, carpenter and coffee planter, r Waimanalo Plant

Gandesbergen August, luna Hawn Tram Co, r King nr Punchbowl

Ganzel Fred, carpenter, r 19 Fort

G A R, George DeLong Post, meets 1st Saturday evening of each month at Harmony Hall, 107 King

Garden Ed, policeman, r Christley Place off Fort

Gardiner Nina Mrs, r 25 Alakea

## GARES HERBERT E

(Westbrook, Gares & Schlieff) r Punchbowl cor Beretania

Garland T F Capt, gone to Boston

## GARTENBERG ABE

Secretary M S Grinbaum & Co Ltd, r The Arlington, Telephone 575

# Pacific Tank Company

33 BEALE STREET, San Francisco, Cal.

PATENT NON-SHRINKING WATER TANKS.  
 Sole Manufacturers of

SEE Page 175  
**GRANITE COPING, POSTS, ETC. H. J. LLOYD,**

**Mausoleums H. J. LLOYD,**  
 SEE Page 175

# GOLDEN GATE FLOUR

ALWAYS RELIABLE

154

HONOLULU AND ISLAND OF OAHU.

Garvaa Gonsalv F, laborer, r Makiki nr Wilder ave  
 Garvin Thomas D Rev, pastor Christian Church, r King nr  
 Punchbowl

Gaspar Juliano, blacksmith helper Hawn Carriage Mfg Co, r  
 Punchbowl nr Mormon Church

Gaspar Manuel, laborer, r Punchbowl

Gates Edward H Rev, r 73 Punchbowl

Gates Elsie M Miss, r 73 Punchbowl

Gavares Jacintho, laborer, r Punchbowl cor Emma

Gavin Margaret Mrs, r 104 Beretania

Gay Llewellyn, clerk Ed Hoffschlaeger & Co, r King nr Kaw-  
 aiahao Church

Gay Mary E, died April 5, 1895

Gay Thomas, mgr Mokuleia Ranch, r Waiialua

Gear Albert V, real estate and business agt 609 King, r Emma  
 opp Emma Square

Gear Guy, surveyor, r 31 Richards

Gedge D M, physician, r and office Beretania nr Garden lane

## GEDGE N E

Secretary I I S N Co, r Alexander cor Bingham, Telephone  
 93

## GEHRING HENRY

(Henry Gehring & Co) r Waring Block Beretania nr Fort

## GEHRING HENRY & CO

(Charles Butzke and Henry Gehring) Plumbers and Gasfit-  
 ters Waring Block Beretania nr Fort, Telephone 735. (See  
 Adv)

## GENUINE GERMAN COLOGNE at Hollister Drug Co's

George Alex, plumber Hono Water Works Kapuaiwa Bldg, r  
 Kamoiliili

George Brother, teacher St Louis College, r same

George Nicholas, blacksmith W W Wright, r Beretania nr Smith  
 Geppert August, corp Co B, N G H Executive Bldg, r Punch-  
 bowl nr Queen

Gere Geo H, draughtsman Bureau of Public Works Kapuaiwa  
 bldg, r Richards bet Hotel and King

German American Fire Ins Co of New York, Arthur B Wood  
 agt with H Waterhouse, Queen

German Consulate, J F Hackfeld Consul Fort cor Queen

Gertz Christian, shoe maker 513 Fort, r Kawaiahao

Gertz Frank, shoe maker Fort opp Club Stables, r Fort nr Chap-  
 lain lane

Gertz Sarah Mrs, lodgings 33 Beretania

Getliffe Fred, machinist Hono Iron Works, r Fort St House

Gibb George, mgr Maunawili Ranch, r same

ED. A. WILLIAMS Importer and Manufacturer of All Kinds of Furniture,  
 FORT ST., near HOTEL, HONOLULU, H. I.

CHICAGO LAGER BEER and XXX PORTER  
 BREWERY, 1420 Pine St.  
 STILL IN THE LEAD.  
 San Francisco, Cal.

Holbrook, Merrill & Stetson,

Manufacturers of Tin, Sheet  
 Iron and Copper Ware.  
 S. E. cor. Market and Beale Sts.  
 SAN FRANCISCO.

# B. F. EHLERS & CO.

We make a specialty of  
**KID GLOVES**  
All our goods are Guaranteed.

HONOLULU AND ISLAND OF OAHU.

155

Gibbs Howard F, police officer, r Aala lane nr King  
Gibson James B, clerk Custom House, r Beretania nr Richards  
Giffard Edmund B, accountant Claus Spreckels & Co, r King nr  
Thomas Square

Giffard Walter D, student, r Beretania nr Piikoi

## **GIFFARD WALTER M**

Secretary and Treasurer W G Irwin & Co, r Beretania nr  
Piikoi, Telephone 136

Gilbert John, apiary, Beretania nr McCully, r same.

Gilbert Lee, r Nuuanu above Wilder

Gilbert Mason W, bookkeeper Hawn Tram Co, r Nuuanu above  
Wilder

Gilbert O St L, head salesman Castle & Cooke, r Nuuanu nr  
Wilder

Gilbert Stuart, r Nuuanu above Wilder

Gilbert Wm, clerk, r Nuuanu Valley

Gilbertson John, emp H B Schroder, r Mechanics Home

Giles Arthur, clerk W W Dmond, r School nr Nuuanu Stream

Giles Harold, cabinet maker Hopp & Co, r School nr Nuuanu

Giles Henry A, salesman E O Hall & Son and 3d sargent Co B,  
N G H, r School nr Nuuanu

Giles May Miss, school teacher Ewa, r School nr Nuuanu  
Stream

Gilfillan Archie A, clerk H Hackfeld & Co and supt Pac, Mail  
Wharf, r The Arlington

Gilfillan E Mrs, r The Arlington

Gillam Elizabeth E Miss, prin Kawaiahao Seminary, r same

Gilliland John N, emp Hono Iron Works, r Vineyard nr Nuuanu

Gilliland Richard L, bookkeeper Waianae Plant, Waianae

Gillis John, private Co B, N G H, Executive Bldg

Gilman Anthony N, hack driver, r Beretania cor Kinau

Gilman Carrie A Miss, teacher Punahou preparatory school, r  
King

Gilman Joseph A, cashier Castle & Cooke, r Keeaumoku Makiki

Girdler Charles, head salesman L B Kerr, r Nuuanu nr Wilder

Girvin James W, sec Chinese Bureau Dep of Foreign Affairs,  
Judiciary Bldg, r Kapiolani and Green

Girvin Mary A Miss, r Kapiolani and Green

Glassen Henry, painter, r Mechanics Home

Glockler G, died December 25, 1895

Godfrey Frank, journalist, r Kawa

## **GODFREY W B CAPT**

President I I S N Co and (E Peck & Co) r cor Nuuanu and  
School, Telephone 294

**Magnolia Anti-Friction Metal**

**J. C. WINANS, Agent.**

220 FRERONT ST., SAN FRANCISCO, CAL.

**Stone Work in all its Branches**  
H. J. LLOYD  
See Page 175

**EVERYTHING** IN THE LINE OF **DRY and FANCY GOODS**  
**MILLINERY and GENTS' FURNISHINGS.**

J. J. EGAN. Brewer Block, 514 Fort Street.



ALL KINDS OF  
Carbonated Drinks,

Warranted Perfectly Pure.

**ARCTIC** SODA WATER WORKS,  
TEL. 592.  
Miller, above Beretania.

156

HONOLULU AND ISLAND OF OAHU.

Goear John, emp J T Waterhouse, r Pauoa nr Punchbowl  
Goedeke Wm, emp Club Stables, r Richards nr Queen  
Goelz Ferdinand, private Co F, N G H Executive Bldg  
Goes Manoel A, laborer, r Pauoa nr Punchbowl  
Goetz William, linotype operator Hawn Star, r Richards nr  
Hotel

Golden Rule Bazaar, W F Reynolds mgr Fort nr King  
Gomes Anton, laborer, r Beretania

Gomes Antone, carpenter, r Beretania nr Alapai

Gomes Antone Jr, carpenter, r Beretania nr Alapai

Gomes Frank, stone cutter, r Spencer ave nr Hackfeld

Gomes Frank, carpenter, r lane off Queen nr South

Gomes Frank, laborer, r Punchbowl

Gomes J, laborer Punahou Quarry, r Manoa

Gomes John, emp O R & L Co

Gomes John, r Waikiki road nr King

Gomes John, laborer, r Pauoa Valley

Gomes John E, watchmaker and jeweler 409 Fort, r Metcalf nr  
Bingham

Gomes Joseph M, musician Govt band, r Beretania nr Keeau-  
moku

Gomes Louis, milker Honolulu dairy, r Nuuanu Valley

Gomes Manuel, foreman Pacific Guano and Fertilizer Co, r Ka-  
lihi Kai

Gomes Manuel, driver United Carriage Co, r Kinau nr Alapai

Gonsalves A J, driver Woolawn dairy, r same

### GONSALVES & CO

(M A Gonsalves, E Hutchison and W Lishman) wholesale  
Grocers and Wine Merchants Queen near Fort, Telephone  
268

Gonsalves George, student, r Makiki nr Lunalilo

Gonsalves J A, photographer Fort nr Hotel, r Beretania nr Ala-  
pai

Gonsalves Joe, emp O R & L Co, r Auld lane Palama

### GONSALVES JOSEPH

Florist and Nurseryman Pauoa near Nuuanu, r Same

### GONSALVES M A

(Gonsalves & Co) r Makiki near Beretania, Telephone 76

Gonsalves Manuel, carpenter F J Wilhelm, r Beckwith Punahou

Gonsalves Manuel, r Liliha

Gonsalves M J, waiter str Kinau

Gouvea Joseph, private Co B, N G H Executive Bldg

Goo Fong Long, grocer King nr Robello lane, r same

Goo Kim & Co, tailor and dry and fancy goods Nuuanu nr Hotel

Goo Kim Fui, commercial agent Chiná Nuuanu nr Hotel

**P. & B.** Teredo Proof **W. G. IRWIN & CO.**  
SOLE AGENTS,  
HONOLULU.

**J. L. CARTER & CO.**  
BERETANIA and FORT STS.,  
VARIING BLOCK  
TELEPHONE 735  
**Practical Painters**

**Germania Malt and Hop Extract--**  
**PURE AND BEST.**  
403 Market St., S. F., Cal.

# Hawaiian ••Fertilizing ••Company

A. F. COOKE, Proprietor and Manager  
HONOLULU, H. I.

HONOLULU AND ISLAND OF OAHU.

157

**HENRY GEHRING & CO.**

Telephone 735

**PLUMBING and GAS FITTING**  
Jobbing Promptly Attended to  
**Sanitary Work**  
a Specialty

**Waring Block, Beretania St.**

**WAVEBLY BICYCLES**  
A popular, high grade wheel at a popular price. They are strong, light, easy running, and the handsomest wheels in the world. A catalogue mailed on request. Let us have the request.

- Goo Tow, hack driver, r Kawa
- Goo York, gen mdse Maunakea nr Pauahi, r same
- GOOD CIGARS**, all kinds at Hollister Drug Co's
- GOOD JOHN**  
Captain Company E, N G H Executive Building
- Goodall Chas, moulder Hono Iron Works, r Union nr Hotel
- Goodman Frank, cashier Govt Elec Light System, r Beretania nr Victoria
- Gorman Henry, salesman M S Grinbaum & Co ltd, r Young nr Kapiolani
- GOSNELL'S PERFUMES** at Hollister Drug Co's
- Goudie Fredk G, overseer Govt stables Kapuaiwa Bldg, r King nr Judiciary Bldg
- Goulay Samuel, 1st mate str Likilike Wilder's S S Co, r Palama
- Gouva Joseph, book binder R Grieve, r Pauoa
- Gouveira Domingos, laborer, r Pauoa nr Nuuanu
- GOVERNMENT BARRACKS**  
Palace Walk nr Punchbowl
- Government Dispensary (free) H W Howard M D Govt Physician, King nr Richards
- GOVERNMENT ELECTRIC LIGHT SYSTEM**  
John Cassidy Superintendent, Kapuaiwa Building
- Government Laundry, Wm R Johnson mgr, Iwilei
- Government Nursery, H J Rhodes supt, King nr Keeaumoku
- Government Pound, Henry Kualii poundmaster, Pensacola nr Wilder ave K.
- Government Reformatory School, Wm W Needham prin, King Palama
- Government Tug "Eleu," J F Hilbus capt, Pacific Mail Dock
- Government Workshop, W E Rowell supt, Allen and Alakea
- Goyes Isabella Miss, domestic, r Makiki nr Lunalilo
- Grace Frank, collector The Hawn Gazette Co (Ltd) r Nuuanu Valley
- Grace J, fireman Str Mikahala I I S N Co
- Grace John C, mgr Hono Dairy, r Nuuanu Valley
- Grace Lizzie Miss, r Nuuanu Valley
- Gracia C, gen mdse Punchbowl
- Gracia John, laborer, r Beretania nr Punchbowl
- Gracia Manuel, musician Govt Band, Barracks
- Graef Otto, propr Midocean Billiard Parlor, Hotel nr Nuuanu, r Merchant nr Alakea
- Graham James, bricklayer, r Thurston ave nr Victoria
- Graham Sam F, gone to San Francisco
- Graham Wm M, bookkeeper, Bruce Cartwright and notary public, Merchant nr P O, r King nr Waikiki road

## Side Walk Lights, Fire and Burglar Proof

Illuminating Roofs and Partitions, Floor Lights, Etc., Etc. - - - **P. H. JACKSON & CO.** 228 & 230 First St., San Francisco.

158

HONOLULU AND ISLAND OF OAHU.

Grant Charles, overseer Waimanalo Sugar Plant, r Waimalalo  
 Grau George R, clerk H Hackfeld & Co, r Nuuanu Valley  
 Graves J D, laborer, r Kakaako  
 Gray Charles B, bookkeeper Union Feed Co, r 82 Beretania nr  
 Barracks  
 Gray Manuel, laborer, r Alakea nr Merchant  
 Green Carrie P Miss, teacher Kauluwela English School, r Judd  
 nr Nuuanu  
 Green Emeline Miss, student, r Judd nr Nuuanu  
 Green Geo T, gone to the Coast  
 Green Henry W, collector Peoples Ice and R Co, r Judd nr  
 Nuuanu  
 Green James, died July 4, 1896  
 Green J P Mrs, r lane off Judd nr Nuuanu  
 Green J S, mate str Kauai I I S N Co  
 Green Maggie Mrs, housekeeper J Dodd, r Hotel nr Fort

**GREEN MARK**

(M Phillips & Co) r San Francisco

Green Mary E Miss, r "Gem Cottage" Keeaumoku nr Young  
 Green Rhoda H Miss, prin Kawaiiaho Seminary, r 15 Judd  
 Green S P, watertender Waianae  
 Green Samuel A, purser str Mokoli'i Wilder's S S Co, r Kewalo  
 nr Wilder ave  
 Greene Geo H, special police officer boat landing, r 188 Queen  
 Greene John Jay, compositor The Hawn Gazette Co, r Kinau nr  
 Alapai  
 Greene Marguerite C Miss, teacher Kamehameha Preparatory  
 School, r same  
 Greene R J, died April 2, 1896  
 Gregory J, captain str Waialeale I I S N Co  
 Grending August, watchman Govt quarry Kamoiliili  
 Grey Charles, capitalist, r Nuuanu cor Bishop lane  
 Grey S Kate Miss, r Nuuanu cor Bishop lane  
 Gridos Joseph, laborer, r King Palama  
 Grieve Robert, book and job printer 209 Merchant, r Beretania  
 nr Pensacola  
 Grieve W L, foreman Robert Grieve, r Vineyard nr Nuuanu

**GRINBAUM MORRIS S**

President M S Grinbaum & Co, Limited, r San Francisco

**GRINBAUM M S & CO Limited**

M S Grinbaum President, C Bolte Treasurer, A Gartenberg  
 Secretary, M Louisson Auditor, General Merchandise and  
 Commission Merchants, Queen corner Kaahumanu, Tele-  
 phone 33

**BEST BEER ON EARTH**  
 WIELAND'S EXTRA PALE.  
 2d St., near Folsom, S. F.

**ED. A. WILLIAMS**  
 The Best Stock of Parlor, Dining and Bed Room Furniture  
 Fort Street, near Hotel, Honolulu, H. I.

Incandescent Lamps  
 ALL  
 BASES AND STYLES

**John M. Klein's Electrical Works**  
 421-423  
 Montgomery St. San Francisco, Cal.

# B. F. EHLERS & CO.

INCORPORATED 1911  
LACES, HANDKERCHIEFS,  
Embroideries, Gloves,  
Silks and Dress Materials,  
Black Hosiery.

HONOLULU AND ISLAND OF OAHU.

159

## GROSSMAN M E, DDS

Dentist 98 Hotel, Telephone 431, r King opposite Victoria,  
Telephone 196

Grave Fredrick, luna Kahuku Sugar Plant, r Kahuku

Grove W H, r Bingham nr Metcalf

Groves George, r 110 King

Grube Henry, cooper, r off Merchant bet Fort and Alakea

Grube James, r off Merchant bet Fort and Alakea

Grube John, purser Str Iwalani I I S N Co, r Merchant nr Alakea

Grundell Fred, machinist, r Nuuanu

Guerra Joseph, truant officer govt schools, r King Kalihi Waena

Guerra Liwai, farmer, r Kalihi Waena

Guerrero Ben, salesman Lewis & Co, r Emma nr School

Guerrero B L, steward Str Kinau

Guerrero Miguel, pressman Press Publishing Co, r Dowsett  
lane off King

Guerro F M, laborer, r King Palama

Guessefeld Herman, clerk H Hackfeld & Co, r 33 Beretania

Guethman George, stableman Insane Asylum, r same

Guinnane James H, carriage maker T B Murray, r Fort and  
Beretania

## GULICK CHARLES T

General Business Agent and Notary Public, r King nr  
Alakea, Telephone 306

Gulick Orramel H Rev, missionary American Board for Japan-  
ese, r 108 Beretania

Gulick Thompson, r King Kalihi Waena

Gulick Wm Mrs, r King nr Alakea

## GULSTAN F ROPERT RIGHT REV

Bishop of Panopolis Vicar Apostolic of the Hawaiian Isl-  
ands, Fort and Beretania

Gun Sam, luna Ewa Plant, Ewa

Gumpfer Andrew, lodgings Merchant nr Alakea

Gumpfer Herman, sergt Co F, N G H, Executive Bldg

Gumpfer Stephen, private Co F, N G H, Executive Bldg

Gummerson Aaron, machinist and engineer, r Mechanics Home

Gunn Hugh Mrs, teacher Kawaihao Seminary, r Judd nr Nu-  
anu

Gunther Gustav, private Co F, N G H, Executive Bldg

Gundersen Anthone, private Co F, N G H, Executive Bldg

Gurney Abbie Miss, r Beretania nr Keeaumoku

Gurney Clara Miss, teacher Cooke School, r Beretania nr Kee-  
aumoku

Gurney Elizabeth Miss, teacher Chinese school Beretania, r  
Beretania nr Keeaumoku

# STEEL

Dunham, Carrigan & Hayden Co.,  
18, 20, 22 & 24 Main St., San Francisco,  
Railroad, Mining and Mill Supplies

H. J. LLOYD  
See Page 175

Granite and Marble Monuments

Golden State and Miners' Iron Works, 231 to 251 First Street, San Francisco, Cal.  
Miscellaneous Machinery.  
Mining, Milling, Pumping, Hoisting and Dredging  
Machinery Specialties.

**“The Kash.” SHIRTS MADE TO ORDER.**  
 WAVERLY BLOCK,  
 Hotel Street, - - Honolulu.

160 HONOLULU AND ISLAND OF OAHU.

Gurney J E Mrs, r Beretania nr Keeaumoku  
 Gustafsen, carpenter G W Lincoln  
 Gwin C H, r lane off Beretania nr Bridge

**H**

Haaheo, seaman, r Aala lane nr King  
 Haaheo, emp Allen & Robinson, r Maunakea nr Queen  
 Haaheo, died Jan 5, 1895  
 Haahoa Ben, laborer, r Kapuukolo Place off King  
 Haalelea A A Mrs, r Richards nr Hotel  
 Haalelea Lawn, boarding Mrs J H Chapin prop Richards cor  
 Hotel  
 Haalou, emp I I S N Co  
 Haalou Annie Mrs, r Asylum road Palama  
 Habbot G, r Alakea nr Hotel

**HACKFELD H & CO**

(Paul Isenberg and J F Hackfeld) Importers, Commission  
 Merchants and Agents Pacific Mail Steamship Co and Oc-  
 cidental and Oriental Steamship Co Fort cor Queen, Tele-  
 phone 14 (See Adv)

**HACKFELD J F**

(H Hackfeld & Co) Vice President Wilder's Steamship Co  
 and Consul Austria-Hungary, Germany and Russia, r Lun-  
 alilo and Kapiolani, Telephone 100

Hackfeld's Warehouse, Fort nr Allen  
 Haeslop Chas, grinding King nr Punchbowl

**HAFFNER GEO**

Engraver, Jeweler, Watchmaker 513 Fort between King  
 and Hotel

Hagans J F C, bookkeeper Pacific Guano and Fertilizer Co, r  
 same

Hagen Neils, fireman str Mikahala I I S N Co, r Heulu nr  
 Keeaumoku

Hagerup E, clerk, r 154 Fort

Hagerup Henry S, traveling salesman H W Schmidt & Sons, r  
 Fort nr Beretania

Hagland J F, captain str Mikahala I I S N Co

Hahale, emp I I S N Co

Hailama, emp I I S N Co

Hailama, emp I I S N Co

Hailama Moke, r Laie

Haili George, compositor The Hawn Gazette Co, r Kamehameha  
 Kaliihiuka

Haili Kaahu, died April 29, 1895

HAWAIIAN  
 FERTILIZING COMPANY

Bone Meals, Potashes, Guanos & Ammonias  
 to suit all kinds of soil and conditions

Fredericksburg Lager Beer  
 ALWAYS RELIABLE  
 SAN JOSE, CAL.

**N. CLARK & SONS,**

Manufacturers and Dealers

17-19 Spear St., San Francisco.

Water Filters and Coolers.

# Cooke's Special Fertilizers

MADE . . .  
TO ORDER  
AND SOLD ON GUARANTEED ANALYSIS

HONOLULU AND ISLAND OF OAHU..

161

Haina Deborah Miss, dressmaker Mrs M Hanna, r Kawaiiahao Seminary

Haiola, hack driver, r Liliha nr Kuakini

## HAIR BRUSHES

Best Assortment at Hollister Drug Co's

Hakalaa Wm, emp Makaainana Printing House, r Emma

Hakau John, painter, r Cottage 11 Kakaako

Hakuelo, emp Elec Light Station, r Nuuanu road

Hakuole James H, clerk Chinese Bureau, Judiciary Bldg, r Hotel and Alakea

Hakuole Opeka, emp Hono Iron Works, r Palama

Hakuole Samuel, laborer, r Palama

Halaaale, laborer, r Beretania nr Piikoi

Halai Robert, laborer H Hackfeld & Co, r Waikiki Kai

Hale, laborer I I S N Co, r Kawa

Hale, laborer I I S N Co

Haleaka, died March 8, 1896

Haleakala, musician Govt Band, Barracks

Haleakala, carpenter, r Nuuanu nr Kukui

Halekulu, died November 7, 1894

Halemano, cowboy, r Moanalua

Halewai, carpenter F J Wilhelm

Hall Charles S, gone to the coast

Hall C V C Miss, r Nuuanu nr School

## HALL E O & SON

(Limited) William W Hall President and Manager, E O White Secretary and Treasurer, Hardware, Ship Chandlery, Bicycles and Bicycle Supplies, Paints, Oils, Leather, Engineers' Supplies, etc, Corner Fort and King, Telephone 17 (see adv)

## HALL WM W

President and Manager E. O Hall & Son, r Nuuanu ave nr School, Telephone 62

Haloe, died February 2, 1896

Halstead Bernice Miss, r Waialua

Halstead Edgar, mgr Waialua Plant, r Waialua

Halstead Emily, r Waialua

Halstead Frank, mgr Waialua Plant, r Waialua

Halstead Norman, clerk M S Grinbaum, & Co, r Nuuanu nr Judd

Halstead Robert, owner Waialua Plant, r Waialua

Halversen Carl, overseer Waimanalo Sugar Plant, r Waimanalo

Halversen John, private Co F, N G H, Executive Bldg

Hamamoko, gardener Joe Paiko, r Robello lane nr King

WRITE FOR  
Catalogue of

**WATER TANKS**

PACIFIC TANK COMPANY,  
33 Beale St., San Francisco.

SEE Page 175.  
H. J. LLOYD,  
MAUSOLEUMS

Granite and Marble Monuments H. J. LLOYD  
See Page 175.

# HOUSEKEEPERS, ASK FOR DRIFTED SNOW FLOUR

162

HONOLULU AND ISLAND OF OAHU

Haman Josephine Miss, teacher Kawaihāo Seminary, r same  
 Hamano H, gen mdse Maunakea nr Pauahi, r same  
 Hamauku John, laborer, r Leilani Boat Club  
 Hambler F, musician, r 154 Fort  
 Hamilton Wm, emp Wilder & Co, r Queen nr Fort  
 Hammer Augustus, policeman, r 59 Punchbowl  
 Hammer Charles A, harness maker, r cor Liliha and King

## HAMMER EDWARD

Salesman Benson Smith & Co, Telephone 635, r Hotel nr Alakea  
 Hammond Nettie E Miss, teacher Kamehameha School for Girls, r same  
 Hammond Winthrop C, shooting gallery Hotel cor Bethel, r Queen  
 Hanaia Sam N, r Queen nr Richards  
 Hanalei Samuel, carpenter G W Lincoln  
 Hanaole Kanoe, laborer Kamehameha School, r King Kapalama  
 Hanaole Kanowai, laborer, r Palama  
 Hanapi Edward K, salesman L E Tracy, r Kamehameha Kalihi Uka  
 Hanchett Salem, carpenter G W Lincoln  
 Hanevold Louis, private Co F, N G H Executive Bldg  
 Hanlon Henry, stone mason, r Kakaako  
 Hang Sam, policeman  
 Hang Shun, gen mdse Hotel nr Smith, r same  
 Hanaiki Mary, died Sept 13, 1894  
 Hanamoku, died Oct 15, 1895  
 Hanna Margaret Mrs, millinery and Butterick patterns 504 Fort, r Alakea bet Hotel and Beretania  
 Hanohano Solomon, policeman Waianae  
 Hansen G, r 27 Alakea  
 Hansen Harry, fireman str W G Hall I I S N Co, r Iwilei  
 Hansen Henry, emp Hono Iron Works, r Emma  
 Hanson C, r White House  
 Hansmann John, clerk, r Fort  
 Hanu, emp Castle & Cooke  
 Hao Daniel, blacksmith Hono Iron Works, r School nr Emma  
 Hao John Jr, laborer Custom House, r Waikiki  
 Haona, farmer, r Moanalua  
 Hapa John, emp James I Dowsett, r Kahauiki  
 Hapai Emma Miss, seamstress, r Asylum road nr King  
 Hapai Henry, second clerk Finance Dep Executive Bldg, r Christley lane off Fort  
 Hapai Lilinoe A Miss, teacher Waianae School Waianae

**ED. A. WILLIAMS**  
 FINE UPHOLSTERING and MATTRESS-MAKING.  
 Fort St., near Hotel, Honolulu, H. I.

**CHICAGO LAGER BEER** and XXX BOTTLED STILL IN THE LEAD.  
 BREWERY, 1420 Pine St. San Francisco, Cal.

## Stoves and Ranges

**HOLBROOK, MERRILL & STETSON**

S. E. COR. MARKET AND BEALE STS

SAN FRANCISCO, CAL.

## House Furnishing Goods

# B. F. Ehlers & Co.

Deal largely in Lace and  
Muslin Curtains, Rugs,  
Table Covers, Portieres,  
Etc., Etc.

HONOLULU AND ISLAND OF OAHU.

163

**Winans Anti-Incrustation Powder J. C. WINANS**

**A. BOILLER COMPOUND**

220 Fremont St., San Francisco  
**PATENTEE**

- Hapaunei, died Sept 16, 1894
- Hara T, tailor Smith nr Pauahi, r same
- Harada Keekoomatzu, laborer, r Miller nr Beretania
- Harada T, steward Pacific Club, r same
- Harbottle Edward, carpenter, r Palama
- Harbottle G N, carpenter Hono Planing Mill, r Palama
- Harbottle Isaac, salesman Lewers & Cooke, r Hotel nr Alakea
- Harbottle James, r Hotel nr Alakea
- Harbottle Mary Miss, student, r Auld lane Palama
- Harbottle William, coffee planter, r Auld lane Palama
- Hare John H, accountant, r Asylum road Palama
- Hare Marcus L, compositor The Hawn Gazette Co, r Asylum road Palama
- Harlan F, clerk, r Emma cor Kinau
- Harlan N C, salesman Castle & Cooke, r Punchbowl nr Emma
- Harlan O H, undertaker, r Makiki and Wilder ave
- Harmon M M, postmaster, Laie
- Harmony Hall, 107 King nr Fort
- Harg Lung Kee Co, wholesale drugs and dry goods, Hotel nr Nuuanu
- Harriatt George, machinist Hono Iron Works, r Victoria cor Beretania
- Harris Albert, clerk Met Meat Co, r Nuuanu
- Harris Alexander, water cart driver, r Mechanics Home
- Harris George S, blacksmith I I S N Co, r 124 Nuuanu
- Harris Geo S Jr, treas Pac Hardware Co, r 124 Nuuanu
- Harris S J, prison luna Oahu Prison, r Liliha nr King
- Harris Wm W, bookkeeper Lewers & Cooke, r 86 Beretania
- Harrison Arthur, contractor and builder, King cor Alakea, r Victoria and Green
- Harrison Fred, gone to San Francisco
- Harrison George, packer Hollister Drug Co, r Liliha nr School
- Harrison George R, piano tuner, 137 Fort, r same
- Harrison John Capt, stevedore office Oceanic Wharf, r King nr Victoria
- Harrison John Capt, stevedore, office Oceanic Wharf, r King nr Victoria
- Harrison Phoebe Miss, r King nr Victoria
- Harrison Robert N, driver City Carriage Co, r lane off Punchbowl nr Kinau
- Hart C F, r Waikiki
- HART & CO**  
(James Steiner) Proprietors Elite Ice Cream Parlors, Confectionery, Shells and Curiosities, Hotel nr Union, Telephone 182
- Hart Edmund H, clerk F W Makinnev, r Makiki nr Kinau

**H. J. LLOYD**  
See Page 171  
**Granite and Marble Monuments**

**J. J. EGAN, MILLINERY AND DRESS MAKING,**  
BREWER BLOCK,

Telephone 436.

514 Fort Street.



Pineapple Cider, }  
 Root Beer, - - }  
 Orange Cider, - }

**ARCTIC**

**SODA WATER WORKS,**

TEL. 592.

Miller, above Beretania.

164

HONOLULU AND ISLAND OF OAHU.

Hart Haleakala Mrs, r Nuuanu

Hart Lionel R A, clerk W G Irwin & Co, r Nuuanu ave

Hart Mabel Mrs, r Waikiki

**HARTFORD FIRE INS CO**

of Hartford, Conn, J M Dowsett Agent, Merchant nr Fort

**HARTWELL ALFRED S**

Attorney and Counselor at Law, Over Bishop & Co's  
 Bank Telephone 180, r Judd nr Liliha, Telephone 101

Hartwell Charlotte E Mrs, died June 3, 1896

Hartwell Charles, r Judd nr Liliha

Hartwell Mabel E Miss, r Judd nr Liliha

Hartwell Madeline R Miss, kindergarten asst, r Judd nr Liliha

Harvey Frank R, shipping master I I S N Co, r Kamehameha  
 Kalilii

Harvey James, 1st mate str Lehua Wilder's S S Co, r Beretania  
 nr Punchbowl

Harvey Joe, fireman str Kaena I I S N Co

Harvey Michael, laborer Kakaako

Harvey M R, asst shipping master I I S N Co, r Asylum road  
 Palama

Harvey R W, captain guard insane asylum, r same

Hasemoto Coda, laborer, r Beretania nr Piikoi

Hashagen Adolph, clerk H Hackfeld & Co, r Beretania nr Thom-  
 as Square

Hasselbring August, r Kakaako

**HASSINGER JOHN A**

Chief Clerk Department of the Interior Executive Building,  
 r Hermitage Pearl City

Hassinger Juanita Miss, r Peninsula

Hastings Asa, engineer and lock and gunsmith Republic ave,  
 r same

Hastings Frank P, charge d'affairs and sec of legation, Wash-  
 ington D C

Hatch Francis M, envoy extraordinary and minister plenipoten-  
 tiary, Washington D C

Hatfield A R, clerk Theo H Davies & Co, r Christley lane off  
 Fort nr School

Hau, emp C B Dwight, r Liliha nr King

Haughs David, forester Bureau of Agriculture, r Makiki Forest

Haumea, emp Allen & Robinson, r King Palama

Haumea D, police officer

Haumea Daniel, helper Lewers & Cooke, r 5 Kikihale

Hauna Mary, died May 1, 1896

Haupt John, emp Govt Elec Light system, r Miller nr Kinau

**HAVANA CIGARS** Hollister Drug Co's

**P. & B.**

**READY W. G. IRWIN & CO.**

SOLE AGENTS,

HONOLULU.

**Paints Mixed to order while you wait**  
**J. J. CARTER & CO. Loaned Free**  
**Pots and Brushes**

**Fredericksburg Lager Beer**  
**ALWAYS RELIABLE**  
**SAN JOSE, CAL.**

# Cane Manures OF EVERY DESCRIPTION

A. F. COOKE

HAWAIIAN FERTILIZING COMPANY

HONOLULU AND ISLAND OF OAHU.

165

Hawaii Shimpo Sha, Japanese newspaper; S Takahashi editor  
519 Hotel opp Bethel

**HAWAIIAN THE**

Julien D Hayne Editor 415 Fort

Hawaiian Abstract and Title Co, F M Hatch pres, Cecil Brown vice pres, W R Castle sec, J F Brown treas and mgr Fort cor Merchant

Hawaiian Boat House, Wm E Balls mgr foot Alakea

**HAWAIIAN CARRIAGE MANUFACTURING CO**

Limited, B F Dillingham President, J G Spencer Vice President, W O Smith Secretary, George Dillingham Manager, Manufacturers of Fine Carriages Etc 70 Queen, Telephone 47 (See Adv Margin Lines)

**HAWAIIAN CHERRY CORDIAL** Hollister Drug Co

**HAWAIIAN CHINESE NEWS THE**

Ho Fon Proprietor and Manager, Hee Jackson Editor, 341 King

**HAWAIIAN COFFEE AND TEA CO**

T May President, William W Hall Secretary, F A Schaefer Treasurer, Merchant and Kaahumanu

**HAWAIIAN COMMERCIAL JOURNAL**

W J Gallagher Publisher and Proprietor, Room 10 Spreckels Block

**HAWAIIAN CYCLERY**

T V King Proprietor, Bicycle Renting, 109 King (See Adv)

**HAWAIIAN ELECTRIC CO**

(Limited) W G Irwin President, Godfrey Brown Treasurer, W M Giffard Secretary, Theo Hoffmann Manager, Electric Supplies, Electric Lighting, Electrical Engineering, Ice Manufacturers, Cold Storage, Alakea and Halekauwila, Telephone 390

Hawaiian Evangelical Association, a benevolent and missionary organization, Hon A F Judd pres, Rev O P Emerson cor sec, C M Hyde D D rec sec, secretary's office Beretania nr Thomas Square

Hawaiian Experiment Station of the Sugar Planters Association, Dr Walter Maxwell director, Nuuanu nr King

**HAWAIIAN FERTILIZING CO**

A Frank Cooke Proprietor, Iwilei

**HAWAIIAN GAZETTE**

Published every Tuesday and Friday by The Hawaiian Gazette Co, Von Holt Building, Telephone 88

Telephone 738

**HENRY GEHRING & CO.**

**PLUMBING and GAS FITTING**

**SANITARY WORK**

Jobbing Promptly Attended to  
Waring Block, Beretania St.

ALL PRESCRIPTIONS are put up in our store by graduates of pharmacy. We make a specialty of this branch of the drug business. PURE DRUGS ONLY are used. FAIR PRICES, and no substitution. Remember this.

**HOBRON DRUG CO., Fort and King.**

**BRING YOURS TO US.**

**Architectural Iron Work for Buildings**  
228 & 230 First St.  
**P. H. JACKSON & CO., SAN FRANCISCO**

166 HONOLULU AND ISLAND OF OAHU.

**HAWAIIAN GAZETTE CO THE**  
 (Limited) W R Farrington President, W M Pomroy Vice  
 President, W W Chamberlain Secretary, C G Ballentyne  
 Treasurer and Manager, J B Castle Auditor, Publishers,  
 Von Holt Building

**HAWAIIAN GOVERNMENT BAND**  
 Professor Henry Berger Leader, Headquarters Barracks,  
 Leaders Residence Miller nr Beretania, Telephone 383

**HAWAIIAN HARDWARE CO**  
 (Limited) E R Hendry President and Manager, John Ena  
 Vice President, H M Von Holt Secretary and Treasurer,  
 Godfrey Brown Auditor, Fort nr Queen, Telephone 237

Hawaiian Historical Society, W R Castle President, C M Hyde  
 Secretary, Miss Mary A Burbank Librarian, Hotel and  
 Alakea

Hawaiian Hotel, see Royal Hawaiian Hotel

Hawaiian Hotel Stables, John Buckley mgr, Hotel cor Rich-  
 ards

Hawaiian Jockey Club, H A Widemann pres, J A Cummins vice  
 pres, S G Wilder sec, J G Spencer treas, secretary's office  
 Fort and Queen

Hawaiian Kindergarten (free) Miss Minnie Morris prin, Queen  
 Emma Hall

Hawaiian Mercantile Agency (A V Gear and J B Daniels) 609  
 King

**HAWAIIAN NEWS CO**  
 Col J H Soper President, O C Swain Secretary, Books,  
 Stationery, Pianos and Musical Instruments, 205-207 Mer-  
 chant, Telephone 190

Hawaiian Nursery, Punchbowl nr Mormon Church

Hawaiian Opera House, King nr Judiciary Bldg

Hawaiian Pork Packing Co, Maunakea nr King

Hawaiian Rifle Association, Walter E Wall pres, F S Dodge  
 vice pres, J L McLean sec and treas, range Kalia

**HAWAIIAN SAFE DEPOSIT AND INVESTMENT CO**  
 (P C and E A Jones) 408 Fort between Merchant and King,  
 Telephone 152

**HAWAIIAN STAR THE**  
 Edward Towse Editor, Frank L Hoogs Business Manager,  
 Fort near Merchant, Telephone 365

**HAWAIIAN STAR NEWSPAPER ASSOCIATION**  
 (Limited) Publishers of The Hawaiian Star and the Weekly  
 Star and Job Printers, Frank L Hoogs Manager, Fort near  
 Merchant

**ED. A. WILLIAMS**  
 FURNITURE, BEDS AND BEDDING  
 Fort Street, near Hotel, Honolulu, H. I.

**Germania Malt and Hop Extract--**  
**PURE AND BEST.**  
 403 Market St., S. F., Cal.

ED TOWSE,  
*Editor.*

FRANK L. HOOGS,  
*Business Manager.*

... THE ...

# Hawaiian Star

PUBLISHED EVERY AFTERNOON

(Except Sunday)

BY THE

HAWAIIAN STAR NEWSPAPER ASSOCIATION

Limited



**Weekly Star issued Every Monday**

The STAR  
is the  
Leading  
Honolulu  
Daily

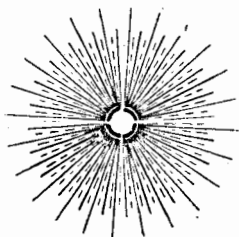

R. P. RITHET,  
President.

O. M. VESPER,  
Vice-President

D. G. ALEXANDER, Secretary and Treasurer.

# WELCH & Co.

220 California St., San Francisco.

## Shipping

—AND—

## Commission

## Merchants

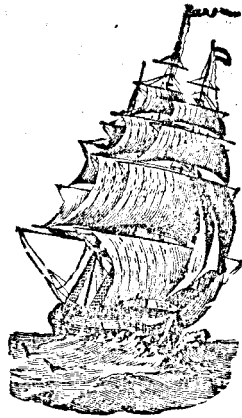

Cable Address, "WELCH."

AGENTS FOR

*The Planters' Line of Packets to and from Honolulu  
Victoria Lumber and Manufacturing Co.,  
Cheminus, B. C.*

*Represented by*

R. P. RITHET & CO., Ltd.....	Victoria, B. C.
WELCH, ACKERLEY & CO.....	Liverpool
C. BREWER & CO., Ltd.....	Honolulu
CASTLE & COOKE, Ltd.....	Honolulu

# B. F. EHLERS & CO.

**DRY GOODS IMPORTERS**  
Fancy Goods, Laces, | Fancy Goods  
Silks.—Dressmaking | Received by  
Every Steamer  
Waverly Block. Honolulu.

HONOLULU AND ISLAND OF OAHU.

167

## HAWAIIAN SUGAR PLANTERS' ASSOCIATION

Dr Walter Maxwell Manager, Nuuanu nr King, Telephone 737.

Hawaiian Tramways Co (Ltd) W H Payne mgr, omce and stables Beretania nr Punahou

Hawaiian Wine Co, Frank Brown mgr, 210 Merchant

## HAWES A G S

Commissioner and Consul General Great Britain, r King Palama, Telephone 950

Hawkins Charles, new and second hand furniture and painting contractor King and Alakea, r Young nr Kapiolani

Hawkins George, barkeeper The Royal saloon, r Punchbowl nr Emma

Hawkins Lyman, lecturer, r 151 Fort.

## HAYNE JULIEN D

Editor The Hawaiian 415 Fort, r Hawaiian Hotel

Hayselden Harold T, salesman J T Waterhouse, r The Arlington Healani, emp I I S N Co

Healani Boat Club, boat house foot of Alakea

Hedeman C, mgr Hono Iron Works, r Nuuanu nr Judd

Hedemann F, student, r Nuuanu nr Judd

Hee Cho, mgr Leong Yick, r Maunakea nr King

Hee Kee, hardware King nr Bridge, r same

Heeia Agricultural Co Ltd, E K Bull mgr Heeia

Heeia Church, Rev Father Xavier Kupper pastor Heeia

Heffernan Charles A, bookkeeper, r 29 Beretania

Heihei, bus driver, r Moanalua

Heihei Luma, laborer, r 162 King

Heilbron William H, foreman Met Meat Co, r Vineyard nr Nuuanu

Heitmann Henry, bkkpr Peoples Ice and R Co, r White House

Hekekiea Aea, printer, r Emma

Heleao B, fish Queen nr Punchbowl, r same

Helehule, agt for Liliuokalani Waikiki

Helela, land owner, r Waiialua

Helena, died June 25, 1896

Helm William, blacksmith helper Hono Iron Works, r Aala

Heman F P, prop Seattle House 151 Fort

Hen Kee, gen mdse Punahou and Beretania, r same

Hen Lee, laundry King nr Union Square, r same

Hen Lee, laundry Queen nr Richards, r same

Henderson Robt, private Co F, N G H Executive Bldg

Henderson Thomas, died July 7, 1896

Hendricksen Julius, carpenter I I S N Co, r Kinau nr Punchbowl

Stone Work in all its Branches  
see Page 175  
H. J. LLOYD

Golden State and Miners' Iron Works, 231 to 251 First Street, San Francisco, Cal.  
Miscellaneous Machinery. Thompson's slide Valve Corliss Engines. Harding's Gas and Gasoline Engines. Marine and Stationary.

# IRON

## DUNHAM, CARRIGAN & HAYDEN CO.

17 & 19 Beale St., SAN FRANCISCO,  
PLANTATION SUPPLIES.

Tenders and Prices Made for All Kinds of Fertilizers and for any Quantities  
Correspondence Solicited. A.F. COOKE, Honolulu, H. I.

# "THE KASH." HATS, CAPS, &c.

WAVERLY BLOCK,

Hotel Street. - - Honolulu.

168

HONOLULU AND ISLAND OF OAHU.

## HENDRY E R

- President and Manager Hawaiian Hardware Co Limited, r  
Kinau corner Pensacola, Telephone 301  
Hennessey Thos K, clerk office Board of Health Judiciary Bldg,  
r Punchbowl Kakaako  
Hennigan Cora Miss, teacher Royal School, r Pensacola nr  
Wilder  
Henricksen A, overseer Waimanalo Sugar Plant, r Waimanalo  
Henrickson, machinist Hono Iron Works, r Emma  
Henry Teuirā Miss, teacher Royal School, r Beretania nr Rich-  
ards  
Henry William, dep assessor Koolaupoko and dep district judge,  
r Kaneohe  
Henshall Wm A, atty-at-law Merchant and Kaahumanu, r Emma  
Square  
Hepa Paul K, laborer, r Punchbowl nr harbor  
Herbert Allen, planter, r Kalihi Kai  
Herbert Geo, medical supt insane asylum Judiciary Bldg, office  
Alakea nr Hotel, r same  
Herbert H L, collector room 10 Spreckels Block, r Alakea nr  
Hotel  
Hermann Rev Father, pastor Waiālua Catholic church, r Wai-  
ālua  
Herrick Chas F, bookkeeper Bureau of Public Works Kapuāiwa  
Bldg, r Kewalo Makiki  
Herrick W E Mrs, r 189 Fort  
Herron Robert Sir, S M Damon's office Merchant next Bishop's  
Bank, r 262 King  
Herskind Chr, private Co F, N G H, Executive Bldg  
Heselden F L, r Emma  
Heuss Frederick, carpenter, r White House  
Hewett Alexander M, purser str Ke Au Hou I I S N Co, r  
Young nr Keeaumoku  
Hewett F, police officer, r Punchbowl  
Hewett Martha Mrs, r Lunalilo and Makiki  
Hi Rose Shoten, gen mdse. Maunakea nr Pauahi, r same  
Hickey Henry, driver Hawaiian Hardware Co, r Beckwith nr  
Alexander  
Hickey William H, prison luna Oahu Prison, r Punchbowl nr  
Kinau  
Hidemann C A, coffee planter Waianae  
Higgins Peter, painter, r King nr Alapai  
Higgins T J, coffee planter, r Hawn Hotel  
Higgins Wm, gone to Hilo  
High Clifford Bell, dentist, Masonic Bldg, r Punchbowl nr King

**BEST BEER ON EARTH**

**WIELAND'S EXTRA PALE.**  
2d St., near Folsom, S. F.

**N. CLARK & SONS,** 17-19 Spear St., San Francisco

Manufacturers and Dealers in

**Fire Brick and Fire Clay**

# Organic and Chemical Fertilizers

In Quantities to Suit

HAWAIIAN  
FERTILIZING  
COMPANY

HONOLULU AND ISLAND OF OAHU.

169

High Peter (Peter High & Co), r Punchbowl nr King  
High Peter & Co (Peter High and J S B Pratt) proprs Enter-  
prise Planing Mill, Alakea nr Queen  
Hiku, died November 30, 1895  
Hilbus J F, capt govt tug Eleu, r Liliha nr King  
Hildebrand Jennie L physician, r Fort cor Beretania  
Hili John, r Queen nr Alakea  
Hill J, boatman, r boat landing  
Hill W Mrs, r King nr Liliha  
Hill G M, gone to Hilo  
Hillebrand Ludwig, private Co F, N G H, Executive Bldg  
Hilo, emp I I S N Co  
Hilo John, laborer Hono Iron Works, r Kakaako  
Hilo John, 1st mate Str Mokalii, Wilder's S S Co  
Hilo John Jr, laborer Hono Iron Works, r Kakaako  
Hilo Tribune Publishing Co, Wall-Nichols Co agts, The Repub-  
lic Bldg  
Hilson A W, boatman, r King St House  
Hinai, laborer Hono Iron Works, r School nr Nuuanu  
Hinaiaela, died October 21, 1894  
Hinata K, director of the Japanese Emigration Co of Hiro-  
shima, r Vineyard nr Nuuanu  
Hinawale, r Kanōhe  
Hinds John, private Co B, N G H, Executive Bldg  
Hine r T D Garvin's King nr Punchbowl  
Hing Chen, laundry Kekaulike nr King, r same  
Hing Chong, laundry Beretania nr Keeaumoku, r same  
Hing Chow, clerk Oahu Lumber and Building Co, r King nr  
Maunakea  
Hing Kee, coffee saloon, Pauahi and Maunakea, r same  
Hingley Edward, foreman Lucas Bros, r Liliha nr School  
Hinomarua, Japanese bath house Maunakea nr Pauahi  
Hiona Thomas, hack driver, r Miller cor Punchbowl  
Hip Chong & Co, gen mdse and butchers Hotel and Smith  
Hipa L J N, laborer, r Austin lane nr King  
Hirai H, barber Queen cor Richards, r same  
Hiram Elizabeth Mrs, r Beretania nr Piikoi  
Hiram J, foreman Hono Iron Works, r Liliha  
Hiram John, foreman Hono Iron Works, r Palama  
Hiram Kaliko, jeweler H G Biart, r nr Kawaiahao church  
Hiram Moses, locomotive engineer Waimanalo Sugar Plant, r  
Waimanalo  
Hiram Noa, boatman, r South  
Hirase D, emp J T Waterhouse, r King nr Piikoi

## Patent Water Tanks,

Cost no more than Old Style  
Plain Tanks. If the dealer  
asks more write to us . . .

## Pacific Tank Co.

33 Beale St., San Francisco.

**GRANITE COPING, POSTS, ETC. H. J. LLOYD,**  
SEE Page 175

### Stone Work in all its Branches

H. J. LLOYD. See Page 175.



# GOLDEN GATE FLOUR

## BEST FOR FAMILY USE

170

HONOLULU AND ISLAND OF OAHU.

Hirose Y Y, Japanese provisions Maunakea nr Hotel, r same  
 Hirschmann Max, private Co F, N G H Executive Bldg  
 Hitchcock Alice H Mrs, died Aug 31, 1895  
 Hitchcock D Howard, artist studio Hotel cor Fort, r same  
 Hitchcock Edward N, inspector Custom House, r 8 Union  
 Hitchcock H R, dept marshal, r nr Kamehameha School

### HO FON

Proprietor The Hawaiian Chinese News 341 King, r 4  
 Emma

Ho Poi, gen mdse, r Punchbowl nr Emma  
 Ho Sang Kee, grocer School, r same  
 Ho Seong, r King nr Sheridan  
 Ho Yen Kee, gen mdse Nuuanu cor Wilder, r same

### HO YEN KEE & CO

Tinsmiths and Plumbers, Crockery and Glassware 41 Nuuanu (See Adv)

Hoa, laborer, r Makiki nr Reservoir  
 Hoa, died July 2, 1896  
 Hoaa, died July 24, 1894  
 Hoapili, r Kualoa  
 Hoapili David K, salesman Theo H Davies & Co, r Kuakini nr Liliha

Hoapili J G, died May 1, 1896

### HOBRON DRUG CO

T W Hoborn President and Manager, E O White Treasurer, W J Forbes Secretary, Druggists, corner Fort and King, Telephone 428

Hobron E Coit, r Kalia  
 Hobron F E Mrs, r Nuuanu cor Bishp lane

### HOBRON THOMAS W

President and Manager Hoborn Drug Co, auditor Inter Island Steam Navigation Co and People's Ice and Refrigerating Co, r Nuuanu nr Bishop's lane, Telephone 115

Hobson A A, stenographer Theo H Davies & Co, r Beretania nr Victoria

Hocking A, capitalist, r The Arlington  
 Hoewaa Kauhane, mate Str W G Hall I I S N Co, r Punchbowl nr Queen

Hoffmann Theo M, mgr Hawn Electric Co, r Beretania-nr Pii-koi

Hoffschlaeger Ed & Co (Wm Maertens and Hermann Focke) importers and commission merchants, cor King and Bethel

Hoi Kee Co, Ah Hoi mgr, provisions King nr Kekaulike

Hoikapu, died December 5, 1895

Hoke, laborer, Kakaako

**CHICAGO LAGER BEER** and **XXX PORTER**  
**STILL IN THE LEAD.**  
**BREWERY, 1420 Pine St.**  
**San Francisco, Cal.**

**ED. A. WILLIAMS**  
**Mirrors, Moulding, Picture Frames, Cornice**  
**FORT STREET, near Hotel**  
**HONOLULU, H. I.**  
**Poles, Window Shades, Etc.**

**Sheet Iron, Iron Pipe, Fittings, Pumps, &c.**  
 S. E. Cor. Market & Beale Sts  
**Holbrook, Merrill & Stetson, San Francisco, Cal.**

Stone Work in all its Branches  
See Page 175  
H. J. LLOYD

# B. F. EHLERS & CO.

We make a specialty of  
**KID GLOVES**  
All our goods are Guaranteed.

HONOLULU AND ISLAND OF OAHU.

171

Hoke Charles J, clerk M G Silva, r Miller nr Kinau  
Hokea, pastor Kamoiliili Church, r Kamoiliili road  
Hokii, seaman, r Liliha  
Hoku, died May 27, 1895  
Hokuba, yard boy W C King, r same  
Holaniku, emp I I S N Co  
Holborn Robert, r Puuhale Palama  
Holck Mary Ann Mrs, r Liliha nr King  
Holck Oscar, painter, r Liliha nr King  
Holden M Mrs, hair dressing and manicuring, 99 Hotel

## HOLDSWORTH E W

Secretary Theo H Davies & Co (Limited) r Lunalilo  
Hollander J, clerk, r Richards nr Hotel  
Hollerson P, luna Waianae Plant, Waianae  
Holligan Della Miss, r Waikiki  
Hollinger Thomas, propr Hollinger's Shoeing Shop, 69 Queen  
r Greenfield Kapiolani Park Waikiki  
Hollinger's Shoeing Shop, Thomas Hollinger propr, 69 Queen

## HOLLISTER & CO

(H R Hollister (estate of) and H A Parmelee) Importers,  
Wholesale and Retail Dealers in Tobacco and Cigars, cor-  
ner Fort and Merchant, Telephone 748

## HOLLISTER DRUG CO Ltd

W O Lackland Vice President and Manager, J W Winter  
Secretary, W Woon Treasurer, H A Parmelee Auditor,  
Wholesale and Retail Druggists Fort near Hotel, Telephone  
49

Hollister H R, died May 12, 1896  
Holloday Benj, gone to the Coast  
Holloway J S, road master O R & L Co  
Holmes Henry, acting sec B P Bishop estate Merchant next  
Bishop's Bank

Holokahiki, died Dec 31, 1894  
Holokai, died Nov 21, 1895  
Hololio Abraham, carpenter F J Wilhelm, r Young nr Keeau-  
moku

Holoua, laborer, r Aala lane nr King  
Holstein Edward C, salesman Hawn News Co, r off Vineyard  
Holstein Thos, operator Mut Tel Co, r foot of Vineyard  
Holt Annie, r Punchbowl nr harbor  
Holt C J, clerk P O, r Makiki nr Wilder ave  
Holt Edward S, r Punchbowl nr harbor  
Holt George, cowboy, r Asylum road Palama  
Holt Hanna K Mrs, r Punchbowl nr harbor

# Gold Packing

ANYTHING WANTED  
IN AN  
ENGINE ROOM

J. C. WINANS  
220 Fremont St.,  
San Francisco, Cal.

## J. J. EGAN, DRY AND FANCY GOODS,

Importer of French, English and American

Telephone 436.

Brewer Block, 514 Fort Street.

Cream Soda, - - } And 20 Other Kinds of CARBONATED DRINKS.  
 Lemon Soda, - - } **ARCTIC SODA WATER WORKS,**  
 Strawberry Soda, } Tel. 592. Miller, above Beretania.

172 HONOLULU AND ISLAND OF OAHU.

Holt James L, collector and accountant Kaahumanu nr Merchant, r Kalihi Waena

Holt James R, prop and mgr Makaha Ranch, r Kalihi Waena

Holt John D, asst Postal Savings Bank Department P O, r Fort nr School

Holt O J Mrs, r Punchbowl nr Queen

Holwale George, wharf watchman, r Kakaako

Hom Kee, tailor Maunakea nr King, r same

Homau, carpenter Pauahi nr Maunakea, r same

Hon Lum, peddler, r Richards nr Queen

Honan Thomas, bookkeeper Hawn Hotel Stables, r King nr Alapai

Honda E, clerk L B Kerr, r Beretania nr Smith

Hong Fat, barber King nr Kekaulike, r same

Hong Fong, mgr Wing Chong Tai, r King nr Maunakea

Hong Go, laborer Hollister Drug Co, r King nr Bridge

Hong Goo, barber Maunakea nr Pauahi, r same

Hong Kee, gen mdse King nr Kekaulike, r same

Hong Kee, emp Met Meat Co

Hong Loy, bakery Maunakea nr Hotel, r same

Hong Sang Wai, rice plant, r Heeia

Honokaupu Kapali, laborer; r Robello lane nr King

Honokua, died Aug 21, 1895

Honolulu, died Sept 19, 1894

**HONOLULU CARRIAGE MANUFACTORY**

W W Wright Proprietor Fort above Hotel, Telephone 607

Honolulu Chamber of Commerce, F A Schaefer pres, W F

Allen vice pres, J B Atherton sec, office Campbell Block, Merchant

**HONOLULU CHINESE TIMES**

Chong Jan Sing Editor King nr Kekaulike

Honolulu Commandery No 1 (Masonic) meets in Masonic Temple

Honolulu Cricket Club, grounds Makiki

**HONOLULU CYCLERY**

H G Wooten Proprietor, 111 King

Honolulu Dairy, John Grace mgr Nuuanu Valley

Honolulu Fire Department, Jas H Hunt chief engineer headquarters Bell Tower Union nr Hotel

Honolulu Hack Co, G A Schuman prop Merchant and Fort

Honolulu High School, M M Scott prin, Emma nr Beretania

Honolulu Iron Works Co, Theo H Davies pres, C Hedemiann mgr Queen nr Nuuanu

Honolulu Library Building, Hotel and Alakea

**P. & B. PAINTS** PRESERVATIVE **W. G. IRWIN & CO.**  
 SOLE AGENTS,  
 HONOLULU

**WALL PAPER** Beretania and Fort Sts. **J. L. Carter & Co.**  
 Waring Block Telephone 735

**Germania Malt and Hop Extract--**

**PURE AND BEST.**  
 403 Market St., S. F., Cal.

# Hawaiian • Fertilizing • Company

A. F. COOKE, Proprietor and Manager  
HONOLULU, H. I.

HONOLULU AND ISLAND OF OAHU.

173

## HONOLULU LIBRARY AND READING ROOM ASS'N

C R Bishop President, H A Parmelee Secretary, Mary A Burbank Librarian, Hotel cor Alakea

Honolulu Marine Railway, Jas Lyle lessee and mgr Kakaako foot of Punchbowl

## HONOLULU SANITARIUM

Branch of the Sanitarium at Battle Creek, Michigan, U S A, P S Kellogg M D, Resident Physician King nr Victoria

Honolulu Soap Works Co, F W McChesney pres, J M McChesney sec and treas, Iwilei nr Oahu prison

Honolulu Steam Rice and Planing Mill, J A Hopper propr, Fort nr Queen

Honolulu Steam Planing Mill, Lucas Bros props, contractors and builders, sash, doors and blinds, Fort nr Halekauwila

Honolulu Thistle Club, A C Steele chief, Thos Black sec, meets Friday evening Hall Hotel cor Fort

Honolulu Typographical Union No 37, meets Scottish Thistle Club hall Hotel cor Fort

Honolulu Water Works (Govt) cor Beretania and Alapai W W Boyd engineer

Honuakaha, gardener, r Kinau nr Keeaumoku

Hoo Nin, gen mdse Pearl City

Hoo Kong, cigars and tobacco 514 King, r same

## HOOGS FRANK L

Business Manager The Hawaiian Star and Publisher The Paradise of the Pacific Fort near Merchant, r 124 King, Telephone 623

Hoggs Wm H (Hustace & Co) r Makiki nr Lunalilo

Hookano, died Aug 5, 1895

Hookano, rancher, r Kalihi Kai

Hookano, laborer, r Kalihi Waena

## HOOKANO S

District Judge Pearl City

Hookaumahā, laborer, r Robello lane nr King

Hookaumahā John, driver Union Feed Co, r nr St Louis College

Hoolapa, emp I I S N Co

Hoolulu, r Kaaawa

Hoomana S, post master Punaluu

Hoomanawanui, boatman, r Palama

Hoopai, emp I I S N Co

Hoopaikua, emp Allen & Robinson, r same

Hooper John, missionary, r Laie

Hoopii, died Dec 6, 1894

Hoopii laborer, r Kamehameha Kalihi Uka

**HENRY GEHRING & CO.**

Telephone 735

**PLUMBING and GAS FITTING**

Jobbing Promptly Attended to

**SANITARY WORK**  
a Specialty

**Waring Block, Beretania St.**

**KASTOL**  
Is Nature's perfect, pleasant laxative. A liver stimulant that works while you sleep. The safest remedy for children, and the only one that they will take readily. 25c and 50c.

**KASTOL**

**HOBRON DRUG CO., Fort and King.**

**Iron and Steel Beams, Girders. Columns, Stairs, Side Walk Lights, Sky Lights, Ventilators, Etc.**

**P. H. Jackson & Co., 228 & 230 First St., San Francisco.**

# Hawaiian Carriage Mfg. Co. Cane Carts, Wagons, & Drays, Queen Street.

174

HONOLULU AND ISLAND OF OAHU.

**ED. A. WILLIAMS**  
 PIANOS AND MUSICAL INSTRUMENTS.—PIANOS AND CHAIRS TO RENT.  
 Fort Street. near Hotel. Honolulu. H. I.

Hoopii, fishing, r Moanalua  
 Hoopii David, laborer, r Kamehameha Kalihi Uka  
 Hoopili, emp I I S N Co  
 Hooulu, emp I I S N Co  
 Hooulu, emp I I S N Co  
 Hop Chan, gen mdse Nuuanu, r same  
 Hop Hing Co, Chinese groceries, r Beretania cor Nuuanu  
 Hòp Hing & Co, wholesale and retail gen mdse Hotel nr Smith  
 Hop Hing Lung, bakery Beretania nr Nuuanu, r same  
 Hop Hong, tailor Nuuanu nr King, r same  
 Hop Kee, restaurant Queen nr Richards, r same  
 Hop Kee Co, grocers Liliha  
 Hop Lee, laundry, r Nuuanu nr Beretania  
 Hop Lee In Co, mgr Ah Moon, vegetable planters Asylum road Palama  
 Hop Lung, grocer, King Aala, r same  
 Hop Sing, cigars, etc, 509 Hotel  
 Hop Wo, restaurant, r Beretania nr Punahou  
 Hop Wo Chong, coffee saloon, Beretania nr Nuuanu Stream, r same  
 Hop Yune, wholesale gen mdse, King nr Nuuanu  
 Hopkins Charles L, gen business agt, Bethel and King, r French lane nr Vineyard  
 Hopkins Edward, propr Arlington Billiard Parlors, r Kalihi and Kamehameha  
 Hopkins Manly, operator Mut Tel Co, r foot of Vineyard  
 Hopp & Co (John Hopp and E M Marshall) furniture King nr Bethel  
 Hopp D Miss, r Alakea nr King  
 Hopp John (Hopp & Co) r Alakea nr King  
 Hopper Ellen R Miss, r cor King and Punchbowl  
**HOPPER JAMES A**  
 Rice and Planing Mills Fort nr Queen, r King and Punchbowl  
 Hopper Margaret L Miss, r cor King and Punchbowl  
 Hopu John, r Nuuanu Vallely  
 Hore Edward, district judge and teacher Waialua School, r Waialua  
 Horn J C F, bakery and ice cream parlor, 527 Hotel, r same  
 Horn J C Herman, baker J C F Horn, r 527 Hotel  
 Horn Wm, r 527 Hotel  
 Horner Ida Miss, teacher High School, r Asylum road Palama  
 Horner Jim, longshoreman, r King nr Miller  
 Horner S L, driver Con Soda Water Works Co, r Asylum road Palama

**BEST BEER ON EARTH**

WIELAND'S EXTRA PALE.  
 2d St., near Folsom, S. F.

**Battery Zincs** John M. Klein's Electrical Works  
 EVERY DESCRIPTION 421-423 San Francisco, Cal.  
 Montgomery Street

## Mausoleums

Latest and Most Artistic Designs Sent on Application

## Monuments

In All Kinds of Stone  
All Work  
Guaranteed

## Granite

Estimates  
Furnished  
on  
All  
Building  
and  
Stone  
Work

## Marble

Samples  
of  
Our  
Work  
Furnished  
if  
Desired

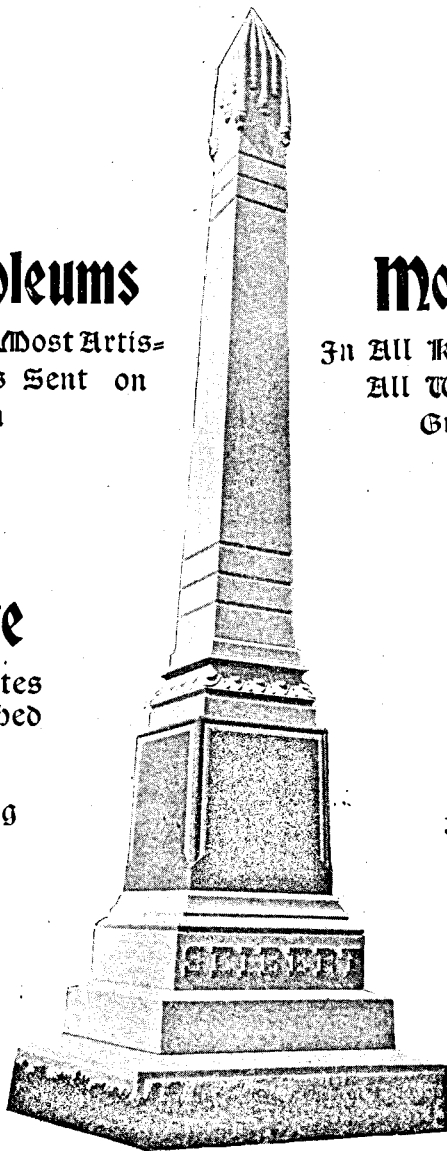

# H. J. LLOYD

OFFICE, 806 POLK ST.  
YARDS, HARRISON ST.  
BET. THIRTEENTH AND FOURTEENTH

SAN FRANCISCO, CAL.

# "Ramblers" and "Stearns"

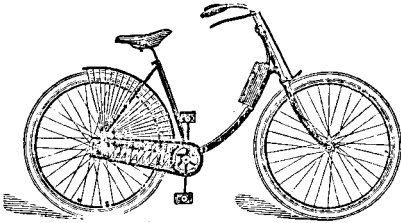

Do we Sell

## Wheels?

Well rather. Just watch the wheelmen, and the wheelwomen go by, some afternoon and see how many "RAMBLERS" you see, and keep your eyes open, and you will see plenty of the Wheels you all know as the

— "Yellow Fellow."

**First Grade Wheels,** that's what these are and fully guaranteed,

Just the wheels that will give you the best satisfaction, because they will ride the easiest, wear the longest, and, being things of beauty, will be "a joy forever."

We keep a full line of **Extras,** so if you have an accident, we can furnish you with just what you need to replace any broken part.

If you ride without a **Light** at night, you do so at the risk of paying more the next day for so doing than, one of our fine

## CYCLE LAMPS

would have cost you. When you want a **WHEEL**—that is, want a good one, call and see us, we have the proper thing, and every thing outside of clothing that goes with one, and we will make terms that will suit you

Ride a Wheel and  
be happy,

especially if you get it of

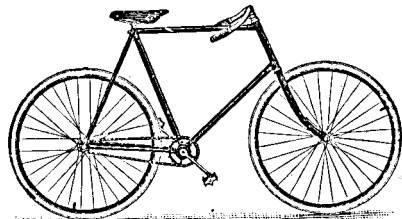

# E. O. Hall & Son, Limited

Howard King, Bridge, r same  
Howard No 1, Hono Fire Dept, King nr Richards  
Howard C Sterling, r Monaliilii

### HINA K

Coffee Planter, r Lane off School nr Fort

Hoshino E & Co, jewelers Nuuanu nr Beretania, r same

### HOSMER F A, A M

President Oahu College, r same, Telephone 453

Hospital Flower Society, Mrs F M Swanzy pres Y M C A Bldg

Hotel Sans Souci, Geo Lycurgus propr Kapiolani Park

### HOTING JULIUS

(F A Schaefer & Co) and Consul Chili, r 248 King

Hough Luther W, druggist Hobron Drug Co, r Richards nr King

Houghtailing Benjamin W, r Palama

Houghtailing George S, real estate, r Bethel nr Hotel

Houghtailing G W Mrs, r Palama

Houghtailing Mark R, r Palama

Houghtailing Olivia Miss, r Palama

Houghtailing Sophie Miss, r Palama

### HOWARD GEO A

(Howard & Train) r Nuuanu ave nr School

Howard Henry W, dispensary physician Board of Health, office with Dr Wood Beretania nr Richards, r Pensacola nr Lunalilo

Howard James, woodworker Hawn Carriage Mfg Co

### HOWARD & TRAIN

(G A Howard and Robert F Train) architects 413½ Fort nr Merchant

Howard W L, bookkeeper Castle & Cooke, r Haalelea

Howe A, billiard parlors Hawaiian Hotel, r 33 Beretania

Howie Robert, carpenter, r Alakea nr Hotel

Howland Carrie Miss, prin Waikikikai School, r Garden lane cor Union

Howland Kate Miss, r Garden lane cor Union

Howland Rebecca W Mrs, died Apr 13, 1896

Hoy Kin (Ah Hoy and Hoy Kin) r Kaneohe

Hoy Sing, mgr Wiahole rice mill, r Wiahole

Hoya Bruno H, language teacher 155 Fort, r Beretania nr Alapai

**HOYT'S GERMAN COLOGNE** at Hollister Drug Co's

Hualani, emp I I S N Co

Hualii, died Sept 12, 1895

Hubell George K, guard Oahu Prison, r same

**Golden State and Miners' Iron Works,** 231 to 251 FIRST STREET,  
San Francisco, Cal.  
Harding's Gas and Gasoline Engines for Marine or Stationary Work. The most economical and reliable of any in use. Dredging Machinery of all Classes.

H. J. LLOYD  
see Page 17  
**Granite and Marble Monuments**

**HARDWARE** Dunham, Carrigan & Hayden Co.  
17 & 19 Beale St., SAN FRANCISCO,  
Importers, Iron, Steel and Brass Goods.



# "The Kash." Clothing, Hats, Furnishings, &c.

L. LEVINGSTON, Manager.  
Island Trade Solicited.

178

HONOLULU AND ISLAND OF OAHU.

## HUDDY GEORGE H

Dentist 135 Fort nr Beretania, Telephone 765, r King near Liliha

Huddy W H, syrup maker Con Soda Water Works Co, r Fort nr Kukui

Hughes Edwin, eng str Claudine Wilder's S S Co, r Beretania nr Alapai

Hughes Ernest, carp F J Wilhelm, r 27 Alakea

Hughes Gerald, carpenter O R & L Co, r School nr Nuuanu

Hughes H P, r Queen nr Alakea

Hughes John A, master car builder O R & L Co, r School nr Nuuanu

Hughes Julia Miss, r Beretania nr Alapai

Hughes L M, tailor King nr Fort, r same

Hughes Matilda Mrs, r Beretania nr Alapai

Hughes Patrick D, engineer Engine Co No 1, r King nr Alakea

Hugo Maria Miss, r Queen nr Richards

Hui, fishing, r Aala lane nr King

Hui Kalepa Hawaii, mgr Joseph Kealohakui, Moanalua

Hui Kalepa, gen mdse Pauoa nr Nuuanu

Hui S K, farmer Waianae

Huihui John, stableman Kapiolani

Huka, laborer, r South nr Queen

Huka H, hack driver, r Robello lane nr King

Hukiku, cowboy, r Halawa

Huli, bottler, Con Soda Water Works Co, r Palama

Hulimoku J S, emp Hawn News Co, r Fort nr School

Hulu, died Apr 1, 1895

Hulu John, harness maker A Chisholm, r Emma nr School

Humburg August, clerk H Hackfeld & Co, r Kinau nr Pensacola

Humburg John F, clerk H Hackfeld & Co, r Kinau nr Pensacola

## HUMPHREYS ABRAM S

Attorney-at-Law 14 Kaahumanu, Telephone 751, r Club Hotel

Hung Kee, painter Hawn Carriage Co, r Aala lane nr King

Hunt James H, chief engineer Honolulu Fire Department Bell Tower, r College nr Wilder ave

Hunter Wm, marine engineer Hono Iron Works, r King and Alakea

Hupala Isaac, boat builder A Smith, r Kekaulike nr Hotel

Hustace Annie C Miss, r Beretania and Kapiolani

Hustace Charles, wholesale and retail grocer King nr Fort, r Beretania and Kapiolani

Hustace Charles Jr, clerk, r Beretania and Kapiolani

Hustace & Co (Frank Hustace, James F Morgan and W H Hoogs) draymen and wood and coal, 230 Queen

**N. CLARK & SONS,** 17-19 Spear St., San Francisco

Manufacturers and Dealers In

**Fire Brick and Fire Clay**

ARE USED BY HAWAIIAN PLANTERS FOR

**SUGAR CANE, COFFEE, PINE APPLES,  
RICE, BANANAS, VEGETABLES, ETC.**

**Cooke's Fertilizers**

**FREDERICKSBURG Lager Beer**  
ALWAYS RELIABLE  
SAN JOSE, CAL.

# Cooke's Special Fertilizers

**MADE . . .  
TO ORDER**

**AND SOLD ON GUARANTEED ANALYSIS**

HONOLULU AND ISLAND OF OAHU.

179

Hustace Frank (Hustace & Co) r Waikiki

## HUSTED F. M

Publisher Directories, office with Hawaiian News Co, San Francisco Office 530 California Street Savings Union Building, r Berkeley Cal.

## HUSTED'S HAWAIIAN DIRECTORY

F M Husted Publisher, Hawaiian News Co Sole Agents

Huston Charles B, clerk N S Sachs, r Alakea nr Hotel

Huston Chas D, police patrol, r 54 Merchant

Hutchinson Allen, sculptor, studio Alapai nr Lunaliilo, r same

Hutchings James, gone to Kekaha Kauai

Hutchinson C Miss, teacher St Andrews Priory, r same

Hutchinson E L Mrs, r School and Nuuanu

Hutchinson S J Mrs, r King nr South

## HUTCHISON ERNEST

(Gonsalves & Co) r Makiki

Hyde Charles K, asst Bishop Museum, r 122 Beretania

## HYDE CHARLES M, D D

President North Pacific Missionary Institute, r 122 Beretania nr Alapai, Telephone 929

Hyman Bros (H W, Joseph, Michael and Morris Hyman and I Rubinstein) gen mdse, Queen nr Fort

Hyman H W (Hyman Bros) r San Francisco

Hyman Joseph (Hyman Bros) r San Francisco

Hyman Mchael (Hyman Bros) r New York

Hyman Morris (Hyman Bros) r San Francisco

I, died February 15, 1896

I John, farmer, r Moanalua

Iaea Isaac D, r Wailua

Iao J, laborer Govt Work Shop, r Queen nr Richards

Iapeka, died September 16, 1895

Iascha, laborer Punahou Quarry, r Punchbowl

## IAUKEA CURTIS P

Secretary Land Commissioner and Subagent Public Lands, Judiciary Building, r Pearl City

ICE COLD SODA WATER at Hollister Drug Co's

Ichadar, laborer Punahou Quarry, r Queen

Ichinose T, cook A G S Hawes, r King Palama

Ichisaki, rancher, r Palama

Igarashi Naomasa, inspector Japanese Immigration, room 2, Spreckels Block, r Fort nr School

Plantation Tanks of Every Description.  
Catalogue on Application.

**PACIFIC TANK CO.**

MANUFACTURERS  
33 Beale St., San Francisco.

MAUSOLEUMS H. J. LLOYD, SEE PAGE 175. GRANITE

Granite Coping, Posts, &c. **H. J. LLOYD,**  
SEE Page 175

# HOUSEKEEPERS, ASK FOR DRIFTED SNOW FLOUR

180

HONOLULU AND ISLAND OF OAHU.

Ignacio A, r Beckwith nr Alexander  
 Ignacio Antone, emp C Sterling, r Manoa Valley  
 Ignacio John, emp C Sterling, r Manoa Valley  
 Ihihi Isaac, copyist Registry of Conveyances, Judiciary Bldg, r  
 School nr Liliha  
 Ii Henry, compositor Evening Bulletin, r Palama  
 Ii James, compositor Evening Bulletin, r Palama  
 Ii Richard, compositor Evening Bulletin, r Palama  
 Ikaia Phillip, boat builder A Smith, r Kekaulike nr Hotel  
 Ilae Dibble, laborer, r Asylum road Palama  
 Ilai John, capitalist, r Aala lane nr King  
 Ilai John Jr, laborer, r Aala lane nr King  
 Ilaniwai Baths, Wm Stevens mgr, Waikiki  
 Ili, laborer, r Kapuukolo Place off King  
 Imanishi K G, gone to London  
 Imhoff Ned, compradore King, r Kalihi Waena  
 Imiola, died January 28, 1895  
 Imperial Fire Ins Co of London, Bruce Cartwright agt, Mer-  
 chant  
 In Loy, restaurant Maunakea nr King, r same  
 Inade T, salesman J T Waterhouse, r Palama  
 Independence Park, J N Wright propr, King nr Sheridan  
**INDEPENDENT (THE) DAILY**  
 F J Testa Business Manager, Edmund Norrie Editor, W  
 Horace Wright Assistant Editor, King nr Konia (Smith),  
 Telephone 841  
 I O O F, Excelsior Lodge No 1, meets every Tuesday evening  
 Odd Fellows' Bldg, Fort nr King  
 I O O F Hall, over 505 Fort nr King  
 I O O F, Harmony Lodge No 3, meets every Monday evening  
 at Harmony Hall, 107 King  
 I O O F, Pacific Rebekah Lodge No 1, meets 2d and 4th Friday  
 each month at Harmony Hall, 107 King  
 I O O F, Polynesian Encampment No 1, meets 1st and 3d Fri-  
 days of each month, Odd Fellows' Bldg, Fort nr King  
 Indio Manuel, stone mason, r Beckwith nr Metcalf  
 Inducements to **KODAK** purchasers at Hollister Drug Co's  
 Ingersoll Alson E, dentist, r Kinau, nr Kapiolani  
 Ingersoll Elenore Miss, teacher violin, r Kinau nr Kapiolani  
 Ingham Edward, sign painter 11 Union, r Dowsett lane nr King  
 Ingham Harold A, musician Govt band and printer Wall-Nich-  
 ols Co, r Richards nr Hotel  
 Ings G A Dr, gone to the Coast  
 Inkstrum Charles, cabinet maker Hopp & Co, r 59 Punchbowl

**ED. A. WILLIAMS**

Undertaker and Embalmer.

Tombstones and Monuments  
 Fort Street, near Hotel, Honolulu, H. I.

**BICYCLES**

Holbrook, Merrill & Stetson  
 S.E. Cor. Market and Beale Sts.  
 SAN FRANCISCO, CAL.

**Plumbers' Supplies**

BREWERY, 1420 Pine St.

San Francisco, Cal.

STILL IN THE LEAD.

# The Independent

0000

A Journal devoted to the cause of the  
people, and opposed to all  
cliques and classes.

0000

**Fearless : Honest : Enterprising**

000000000000

WE GIVE THE NEWS

Neither adding to nor subtracting from it.

000000000000

**EDMUND NORRIE**

Editor

**W. HORACE WRIGHT**

Associate Editor

**F. J. TESTA**

Business Mgr.

000000000000

**KING STREET :: :: Near Konia**

Telephone 841.

. The .

CALIFORNIA

HOTEL



(Absolutely Fireproof.)



BUSH STREET,  
Near Kearny

San Francisco, Cal.

American or

European Plan.

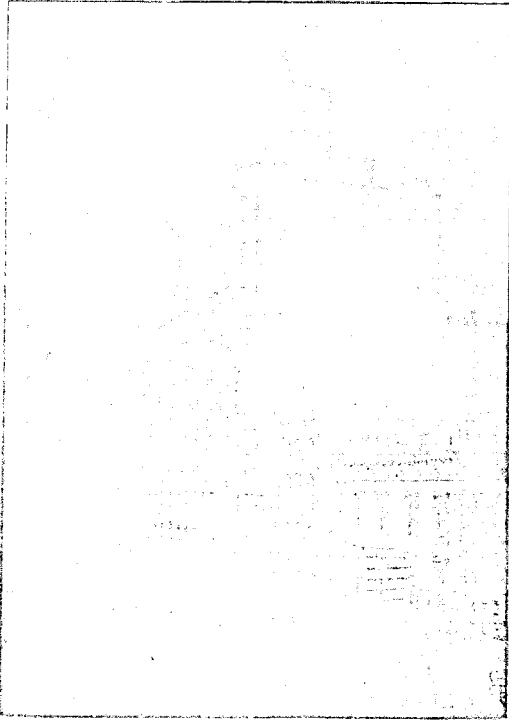

HOTEL RAFAEL SAN FRANCISCO, CAL.



Open all the Year Round. A. Minutes from San Francisco. Average winter temperature 64 degrees. Both above Hotels are strictly First class. Modern, Exquisite, and Home-like. Both under the personal supervision of General Warfield.

R. H. WARFIELD & CO., Proprietors

# B. F. Ehlers & Co.

Our Stock of Table Linens,  
Cottons, Sheetings, Ging-  
hams and Wash Goods is  
unexcelled.

HONOLULU AND ISLAND OF OAHU.

181

Inman A V, eng str Kinau Wilder's S S Co, r Punchbowl nr Pauoa

Inn Philip, emp Kamehameha School, r Beretania nr Punchbowl

Innis Antone, carpenter, r Punchbowl nr Pauoa

Innis Frank, guard Custom House

Inoa George, fisherman, r Kalia

Inoa Samuel, laborer and fisherman, r Kalia

Insane Asylum, Dr Geo Herbert supt Kapalama Uka

## INTER-ISLAND STEAM NAVIGATION CO

W B Godfrey President, John Ena Vice President, N E Gedge Secretary, J L McLean Treasurer, T W Hobron Auditor, Proprietors Inter-Island Line Passenger and Freight Steamers, Calling at Principal Hawaiian Ports; also Ship Chandlers, Office Queen between Nuuanu and Fort, Telephone 36

Inter-Island Steam Navigation Co's Wharf, foot of Fort

Inter-Island Steam Navigation Co's Workshop, Chris Johnson foreman Kilauea and Allen

**INTERESTED IN PHOTOGRAPHY?** Call on Hollister Drug Co Inukai A, emp Hart & Co, r Fort opp Kukui

Ioane, emp Met Meat Co

Ioane, died Nov 11, 1895

Ioanemalia Akeneki, r Kalihi Waena

Ioanemalia Maria Miss, student, r Kalihi Waena

Iokepa, died Feb 16, 1896

Iokepa, emp I I S N Co

Iokewe Frank, student Royal School, r Dowsett lane nr King

Iokia, porter C Brewer & Co, r Waikahalulu

## IOLANI COLLEGE

Right Rev Alfred Willis Principal, Bishop Lane Niupaipai

Iona, emp I I S N Co

Iopa, porter E W Jordan, r Kunawai lane

Iopa Joseph K, emp J T Waterhouse, r Liliha nr School

Iosepa, died Oct 28, 1894

Iopsepa John U, gone to Hana Maui

Ipuhao, died Aug 9, 1895

Irvine Arthur, bookkeeper Waimanalo Sugar Plant and post master, r Waimanalo

## IRWIN WM G

(Claus Spreckels & Co) and President W G Irwin & Co Limited, r Waikiki, Telephone 221

Peerless Rubber Mfg Co. J. C. WINANS, Agent  
220 Fremont Street, San Francisco, Cal.

Granite and Marble Monuments see Page 175

**J. J. EGAN,** GENTS' FURNISHING GOODS,  
BREWER BLOCK,

Telephone 436.

..... 514 Fort Street.

**DECORATIVE PAPER HANGING**  
**J. L. CARTER & CO.**  
 Specialty  
 Waring Block. Telephone 735

**ARCTIC SODA WATER WORKS,** H. SITTENFIELD & CO.,  
 PROPRIETORS.  
 Tel. 592. Miller Street, above Beretania.

182 HONOLULU AND ISLAND OF OAHU.

**IRWIN W G & CO**

Limited, W G Irwin President, Claus Spreckels Vice President, W M Giffard Secretary and Treasurer, T C Porter Auditor, Sugar Factors, Commercial Agents and Agents Oceanic Steamship Co, Spreckels Block Fort near Queen, Telephone 12

Irwin W G & Co's Warehouse, Merchant nr Alakea

Isaac John, died Mar 17, 1895

Isaac William, teacher Kalihi Uka English School, r same

Isaacs John, clerk M McInerny, r Fort nr Kukui

Ishedorie Sister, teacher Convent of the Sacred Hearts, r same

Isenberg H Alex, clerk H Hackfeld & Co, r Wilder ave and Punahou

**ISENBERG PAUL**

(H Hackfeld & Co) r Bremen Germany

Isenberg Paul R, prop Waialae Breeding Ranch, r Waialae

Isoshima K, dry goods King nr Nuuanu

Itai T, emp Hart & Co, r Fort opp Kukui

Italian Consulate, F A Schaefer consul Kaahumanu cor Merchant

Ito, chambermaid, The Arlington

Ito Kutzu, artist King Bros, r 182 King

Iverson C, guard insane asylum, r same

Iwa, emp I I S N Co

Iwa J P, truant officer, r Punchbowl nr School

Iwa Manu, died Jan 6, 1896

**IWAKAMI K**

Dry Goods (Japanese) 517 Hotel near Bethel, Telephone 617

Iwalani, emp I I S N Co

Iwamoto H, jeweler No 16 King nr Kekaulike, r same

**IWATA S**

Proprietor Mikado Gallery Nuuanu opp Queen, Emma Hall

**MIKADO GALLERY**

Opposite Queen Emma Hall

HONOLULU, HAWAIIAN ISLANDS

S. IWATA, PROPRIETOR

FINE WORK IN COSTUME TINTING AND COLORING.

Iwensen Estella M, died Aug 19, 1894

**P. & B. BUILDING W. G. IRWIN & CO.**  
**PAPER** SOLE AGENTS,  
 HONOLULU.

**FREDERICKSBURG Lager Beer**  
 ALWAYS RELIABLE  
 SAN JOSE, CAL.

# Cane Manures OF EVERY DESCRIPTION

A. F. COOKE

HAWAIIAN FERTILIZING COMPANY

HONOLULU AND ISLAND OF OAHU.

183

Iwiula W, taro luna insane asylum, r same  
 I X L, furniture and commission house S W Lederer prop King  
 cor Nuuanu  
 I X L hack stand, Manuel Perry mgr, Nuuanu and King  
 Izuno, Japanese hotel, Hotel nr Kekaulike, r same

**J**

Jacintho Gulio, r Queen nr South  
 Jacinto Elizabeth Mrs, r Fort nr School  
 Jack John, fisherman, r Queen nr Kekaulike  
 Jackson A P, r Liliha  
 Jackson Toyo, operator Mut Tel Co, r School nr Liliha  
 Jacob John, boat builder A Smith, r Liliha and King  
 Jacobsen Veggo, pen artist, r White House  
 Jacobson Edward A, jeweler 506 Fort nr King, r Pensacola nr  
 Lunalilo  
 Jacobson Hilda Miss, nurse girl T W Hobron, r Nuuanu cor  
 Bishop lane  
 Jacobson John, guard Insane Asylum, r Punchbowl hill  
 Jacobson Niles P, inspector Board of Health, r Pensacola nr  
 Lunalilo  
 Jacobson Sophia Miss, nurse Insane Asylum, r same  
 Jaeger Albert, insurance Kaahumanu, r King nr Punahou  
 Jaeger G P, carpenter Kahuku Sugar Plant, r Kahuku  
 Jaeger Henry A, clerk, r King nr Punahou  
 Jaeger James E, bookkeeper Allen & Robinson, r cor King and  
 Punahou

**JAMAICA GINGER**, pure essence. Hollister Drug Co.  
 Jamanota, laborer Punahou Quarry, r Richards  
 James Antone, emp John Nott, r Smith nr Hote!  
 James Brother, teacher St Louis College, r same  
 James David W, salesman Theo H Davies & Co, r Beretania nr  
 Victoria  
 Janeka Wm, ship rigger, r Kekaulike nr King  
 Jansen B, oiler Str W G Hall I I S N Co  
**JANUARY TO DECEMBER**, time to buy of Hollister Drug Co  
 Jaouen A, blacksmith, r Punchbowl nr Queen  
 Jaouen Hippolyte, gun and instrument maker, II Union, r  
 Punchbowl nr Queen  
 Jaouen Mary Miss, teacher, r Punchbowl nr Queen  
 Japanese Church, Rev T Okunura pastor Kukui cor Nuuanu  
 Japanese Commercial Union, P Takedzawa pres The Republic  
 Bldg King nr Bethel

**HENRY GEHRING & CO.**

Telephone 738

**PLUMBING and GAS FITTING** SANITARY WORK  
 Jobbing Promptly Attended to a Specialty  
**Waring Block, Beretania St.**

**HOBRON DRUG CO., Fort and King.**

Powders, &c. Don't throw good money away for trashy stuff when you can get genuine French perfumes of us at the same price of the trashy stuff.

**PERFUMES**

**Architectural and Fine Iron Work for Buildings,**  
 Iron Stairs, Shutters and Doors, Gratings, Etc.  
**P. H. JACKSON & CO., 228 & 230 First St., San Francisco.**



# HAWAIIAN Carriage Manufacturing Co.

HACKS, BUGGIES, BREAKS and PHAETONS. QUEEN STREET.

184

HONOLULU AND ISLAND OF OAHU.

## JAPANESE CONSULATE

H Shimamura Diplomatic Agent and Consul General, K  
Mimashi Secretary Nuuanu corner Kuakini

Japanese Employment Office, Beretania nr Nuuanu stream

Japanese Kindergarten (Free) Miss Ozawa prin, Queen, Emma  
Hall

Jardin Anton G, emp Allen & Robinson, r Pauoa

Jardin Philip, pantryman Hawn Hotel, r Punchbowl

Jarrett Wm H, supt of wharves Kapuwa Bldg, r Fort bet  
School and Kukui

Jarrett Wm P, carpenter Govt workshop, r Fort nr Kukui

Jenkins Louis, missionary, r Laie

Jenks W E, luna Waianae Plant Waianae

Jennings C H, gen mdse Ewa

Jensen Annie Miss, r Green nr Kapiolani

Jensen Carl, contractor, r White House

Jensen C Fred hack driver Pantheon Stables, r Hotel nr Alakea

Jensen Hans, laborer, r Green nr Kapiolani

Jenet G C, photographer, r Beretania and Punchbowl

Jesus John, emp Kamehameha School, r Makiki

Jesus Lui, emp Kamehameha School, r Punchbowl

Jida, asst sugar boiler Kahuku Sugar Plant, r Kahuku

Jimenez Pablo, hack driver, r King nr Liliha

Jo Hue, hack driver lane off Beretania nr Nuuanu, r same

Joaquin, r Manoa road

Joaquin Fereira, emp Kamehameha School, r Punchbowl

Jocinto Monoal, laborer, r Alapia nr Kinau

Johansen August, private Co F, N G H Executive Bldg

Johansen B, foreman Peter High & Co, r Fort

Joansen J, 3d mate str W G Hall, I I S N Co

John Keka, cowboy, r Halawa

John Napua, r King Leleo

Johnson A, mgr Hono Soap Works Co, r Iwilai nr Oahu Prison

Johnson Alfred, died December 15, 1894

Johnson Alice Mrs, r Liliha cor School

Johnson Anton, Pearl City

Johnson Charles, steward Str Likilike, Wilder's S S Co

Johnson Christopher, supt carpenter I I S N Co, r Prospect and  
Kapiolani

Johnson Ellen Miss, r Fort nr School

Johnson Enoch, atty at law, 15 Kaahumanu, r School nr Liliha

Johnson F H Mrs, r Adams lane nr Hotel

Johnson Frances Miss, school teacher, r Fort

Johnson Fred, baker Love's Bakery, r Liliha nr School

Johnson Fred, engineer steam plow Waiialua Plant, r Waiialua

## TELEPHONES

HUNNING

421-423

LONG DISTANCE

Montgomery Street

San Francisco, Cal.

John M. Klein's Electrical Works

**ED. A. WILLIAMS**  
 Pioneer Furniture Warerooms. Established 1859.  
 Fort Steet, near Hotel, Honolulu, H. I.

UERWALLID MAIL AND HOP EXTRACTION  
 403 Market St., S. F., Cal.

# B. F. EHLERS & CO.

**DRY GOODS IMPORTERS**  
Fancy Goods, Laces, | Fancy Goods  
Silks.—Dressmaking | Received by  
Every Steamer  
Waverly Block, Honolulu.

HONOLULU AND ISLAND OF OAHU.

185

Johnson George, carpenter I I S N Co, r Kapiolani and Green  
Johnson Harry D, supt Postal Savings Bank P O, r Wilder ave  
nr Magazine

Johnson John A, accountant C Brewer & Co, r Kukui  
Johnson Louis, 2d mate Str Ke Au Hou I I S N Co, r 59 Mer-  
chant

Johnson May, saleslady Hart & Co, r Kukui nr Nuuanu  
Johnson Merle M, operator Mut Tel Co, r Adams lane nr Ho-  
tel

Johnson P, quartermaster str W G Hall I I S N Co, r Queen  
cor South

Johnson Peter, porter W C Peacock & Co (ltd) r School

Johnson Samuel, carp F J Wilhelm, r Liliha

Johnson Samuel, corp Co F, N G H, Executive Bldg

Johnson W P, capt of guards Insane Asylum, r Union

Johnson Wm R, mgr Govt Laundry, r Smith lane off Fort

Johnston Mark G, candy maker C V Sturdevant, r Emma nr  
School

Johnston Wm A, supt engineer Wilder's S S Co, r Emma

Johnstone Arthur, journalist, r Nuuanu nr Wilder

Jolley John R, missionary, r Laie

Jones Amos P, died Dec 2, 1894

Jones Antone, emp John Nott, r Smith below Hotel

Jones Arthur K, salesman Manufacturers' Shoe Co, r Robello  
lane nr King

Jones Charles A, r Robello lane nr King

Jones Dayton C, policeman, r Beretania nr McCully

## JONES EDWIN A

(Hawaiian Safe Deposit and Investment Co) and Secretary  
Peoples Ice and R Co, r Nuuanu Avenue near School, Tel-  
ephone 63

P. C. Jones

Edwin A. Jones

## Hawaiian Safe Deposit and Investment Co.

### SAFE DEPOSIT BOXES

Rented by the Month or Year

### STOCKS AND BONDS

Bought and Sold on Commission

Jones E M, porter Theo H Davies & Co, r Punchbowl

Jones George W C, agt and collector, r Robello lane nr King

Jones Jennie Miss, student, r Robello lane nr King

**BRASS** Dunham, Carrigan & Hayden Co.  
18, 20, 22, 24 Main St., San Francisco,  
Iron Pipe, Tubes, Fittings, &c.

**Golden State and Miners' Iron Works**  
231 to 251 FIRST STREET, SAN FRANCISCO, CAL.

Thompson's Slide Valve Corliss Engines.  
Incorporating all the merits of the Corliss move-  
ment without any of its disadvantages. The  
best Engine ever built.

Stone Work in all its Branches  
see Page 175  
H. J. LEYD

# "THE KASH." Clothing, Men's Furnishings

WAVERLY BLOCK,

Hotel Street, - - Honolulu.

Superphosphates, Guanos, Bone Meals, Sulphate Potash,  
 Kainit, Nitrate Soda, Sul. Ammonia, Ground Seed Meal,  
 Rotted Manures, Ground Lime Stone.

**HAWAIIAN FERTILIZING COMPANY**

186

HONOLULU AND ISLAND OF OAHU.

Jones John H, salesman Manufacturers' Shoe Co, r Robello lane nr King

Jones J Walter, stenographer, r cor Beretania, Alakea and Union  
 Jones L, emp I I S N Co

Jones Marian A Miss, r Robello lane nr King

Jones Marietta K, died Dec 15, 1894

Jones P A, clerk, r Pauoa road

**JONES PETER C**

(Hawaiian Safe Deposit and Investment Co) r Kuakini near Nuuanu, Telephone 64

Jones Piilani Miss, student, r Robello lane nr King

Jones Pierre, bookkeeper City Feed Store, r Punchbowl nr Nuuanu

Jones Thomas, carpenter Ewa

Jones Theodore, died June 11, 1896

Jones Wm, laborer Hono Iron Works, r Liliha nr King

Jones Wm F, private Co B, N G H Executive Bldg

Jordan Edward W, dry and fancy goods and toys Fort nr King (old No 10) r Wyllie nr Nuuanu

Jose Enos, emp Kamehameha School, r Punchbowl

Jose Jocinto, fireman O R & L Co

Jose Manuel, gardener Pearl City

Jose Manuel, emp O R & L Co

Joseph Brother, teacher St Louis College, r same

Joseph Levi L, messenger Judiciary, Judiciary Bldg, r Punchbowl nr King

Joseph Manuel, carpenter, r King and Liliha

Joy Amelia Mrs, seamstress, r Liliha

Judd Albert F Jr, student, r Nuuanu nr Kaukini

Judd A E Miss, r Nuuanu nr Kuakini

**JUDD ALBERT FRANCIS**

Chief Justice Supreme Court, Judiciary Building, r Nuuanu ave nr Kuakini, Telephone 158

Judd C H, stock raiser, r Kualoa

Judd E Pauahi Miss, prin Private Kindergarten Beretania nr Victoria, r Nuuanu nr Kuakini

Judd Helen S Miss, r Nuuanu nr Kuakini

Judd James R, student, r Nuuanu nr Kuakini

Judiciary Building, opp Executive Bldg, King

**JUDITH MOTHER**

Superior, Convent of the Sacred Hearts, r same

Juen Henry A (L H Dee & Co) r Pauoa Valley

Juintal J C, r Punchbowl nr Kinau

Juliez John J, laborer, r Makiki nr Wilder ave

**JUN HEE**

Manager Palace Restaurant, Hotel nr Fort

**BEST BEER ON EARTH**

**WIELAND'S EXTRA PALE.**  
 2d St., near Folsom, S. F.

**N. CLARK & SONS,** 17-19 Spear St., San Francisco

Manufacturers and Dealers in **Fire Brick and Fire Clay**

# Organic and Chemical Fertilizers

In Quantities to Suit

HAWAIIAN  
FERTILIZING  
COMPANY

HONOLULU AND ISLAND OF OAHU.

187

## K

### "KA ELELE EVANELIO"

J M Poepoe Editor, King nr Bethel

### "KA MAKAAINANA"

W H Kapu Managing Editor, 327 King

Ka Oiaio (daily and weekly) John E Bush publisher, Printers lane

Kaae Junius, capitalist, r Dowsett lane nr King

Kaaeae, died January 13, 1896

Kaaeo, r Kakaako

Kaaha, r Kamoiliili road

Kaaha, laborer, r Queen cor Punchbowl

Kaaha Hiram, binder Press Publishing Co, r Beretania nr Kamoiliili road

Kaahanui, fishing, r Halawa

Kaahanui Annie Mrs, nurse Insane Asylum, r Emma

Kaahiki Joseph, seaman, r Puuhale

KaahiKi Kahopeole, emp Allen & Robinson, r Puuhale Palama

Kaahu, carpenter G W Lincoln, r King Leleo

Kaahuna, emp I I S N Co

Kaahulwalu John, dock laborer, r King nr Kapiolani

Kaai, died Aug 6, 1894

Kaai Emalia, died April 28, 1896

Kaai Capt, died June 11, 1895

Kaai Mrs, r off School nr Fort

Kaai S P, packer Theo H Davies & Co, r Punchbowl

Kaai Virginia N Mrs, r Liliha nr King

Kaaiiai, died October 30, 1895

Kaaialii J W H, hack driver, r Auld lane Palama

Kaaialo, died December 22, 1894

Kaaialo, emp I I S N Co

Kaaiholei S N, farmer, Waianae

Kaaihue, died September 3, 1895

Kaaihue, seaman, r Liliha

Kaaihue, r Laie

Kaaihue J, laborer Hono Iron Works, r Kapuukolo

Kaaihulu Halemano, laborer, r Kamakela

Kaaihuue, laborer, r Pensacola nr Wilder ave

Kaaikala, emp I I S N Co

Kaaikala, died July 9, 1894

Kaaikaula Moses, carpenter, r 110 King

Kaailau, died May 30, 1896

Kaailau, died September 16, 1895

Pacific Tank Company

33 BEALE STREET, San Francisco, Cal.  
Sole Manufacturers of  
PATENT NON-SHRINKING WATER TANKS.

Mausoleums H. J. LLOYD,

SEE Page 175

GRANITE COPING, POSTS, ETC. H. J. LLOYD, SEE Page 175

# GOLDEN GATE FLOUR

ALWAYS RELIABLE

188

HONOLULU AND ISLAND OF OAHU.

Kaailea John, r Keneohe  
 Kaaimanu J L, laborer, r Kakaako cor South  
 Kaainioa J S, farmer, r Waianae  
 Kaaiohelo Joe, carpenter, r Puuhale  
 Kaaiona Mrs, r South nr Queen  
 Kaakaa, rancher Kapalama Kai  
 Kaakau Makaku, emp Kalihi Poi Factory, r Palama Uka  
 Kaalaea Rice Mill, Sing Chong & Co Hono agts, Chung Wa  
 mgr Kaalaea  
 Kaalanamaka, died Jan 18, 1895  
 Kaale Solomon, farmer Heeia  
 Kaalele, died Oct 1, 1895  
 Kaali, died July 19, 1895  
 Kaali, laborer, r Kapuukolo Place off King  
 Kaaliekua James, laborer, r Pensacola nr Wilder ave  
 Kaaloa Daniel, taro planter, r Asylum road Palama  
 Kaalokai, died July 3, 1894  
 Kaalokai J, line foreman Govt Elec Light system  
 Kaamai Samuel, r Kamakela  
 Kaanaana, emp I I S N Co  
 Kaanaana, farmer, r Moanalua  
 Kaanaana, laborer, r Palama  
 Kaanoi Charles, clerk P O, r Printers lane  
 Kaao Wm, laborer, r lane off Queen nr water front  
 Kaaoao Iona, laborer, r Palama  
 Kaaona David W, carpenter Puuhale  
 Kaapa, r Queen nr Richards  
 Kaapa David, police officer, r Hotel nr water front  
 Kaapa William, r Waimanalo Plant  
 Kaaua, farmer, r Moanalua  
 Kaaua, laborer, r Parker's lane nr Liliha  
 Kaaua, died June 16, 1895  
 Kaaua David, laborer, r Kekaulike nr King  
 Kaaua Gabriel, clerk Lovejoy & Co, r Maunakea nr Pauahi  
 Kaaua Ioane, police officer, r Liliha  
 Kaaua Naai Mrs, r King Leleo  
 Kaaua, r Old Plant, King nr Sheridan  
 Kaaukai, emp I I S N Co

**KAUKAI SAMUEL M**  
 Attorney at Law and Surveyor Nuuanu nr Queen r Kamakela nr St Louis College

Kaaukuu A B, emp Met Meat Co  
 Kaaumoana, died December 22, 1895  
 Kaaumoana, died September 13, 1895  
 Kaauwai, Kapiolani Park nr Diamond Head

**ED. A. WILLIAMS** Importer and Manufacturer of All Kinds of Furniture,  
 FORT ST., near HOTEL, HONOLULU, H. I.

**CHICAGO LAGER BEER** and **XXX PORTER**  
 STILL IN THE LEAD.  
 BREWERY, 1420 Pine St.  
 San Francisco, Cal.

**Holbrook, Merrill & Stetson,**

Manufacturers of Tin, Sheet  
 Iron and Copper Ware.  
 S. E. cor. Market and Beale Sts.  
 SAN FRANCISCO.

# B. F. EHLERS & CO.

We make a specialty of  
**KID GLOVES**  
All our goods are Guaranteed.

HONOLULU AND ISLAND OF OAHU.

189

Kaauwai Joseph, laborer, r Leilani Boat Club  
 Kaauwai Samuel, emp J A Hopper, r Fort nr School  
 Kaauwai Wm, janitor Thurston & Stanley, r Leilani Boat Club  
 Kaawalauole, died April 16, 1895  
 Kada E, bakery Maunakea nr Pauahi, r same  
 Kaeha G, farmer Waianae  
 Kaehalii, died August 30, 1895  
 Kaehu, died September 13, 1894  
 Kaehuokalani, r Hakipuu  
 Kaeka David, bricklayer, r Nuuanu Valley  
 Kaelemakule, mate Str Kaena I I S N Co, r Nuuanu nr Kukui  
 Kaeli Samuel, r Maunaweli Ranch  
 Kaeo Adam, emp Castle & Cooke, r 8 Union  
 Kaeo, clerk Hackfeld & Co, r Beretania  
 Kaeo Wm, oiler Hawn Elec Co, r Punchbowl nr Queen  
 Kaha Solomon, painter, r Bruce lane off Fort  
 Kahaawinele, died March 22, 1896  
 Kahahana, laborer, r Nuuanu nr Kukui  
 Kahahawai J, florist, r Nuuanu nr Wilder  
 Kahai, laborer, r Makiki nr Reservoir  
 Kahai James, died September 1, 1894  
 Kahai Marie, died Aug 15, 1894  
 Kahai Paniani, died June 30, 1895  
 Kahaiao, pressman Evening Bulletin, r Beretania nr Nuuanu  
 Kahaihaia Charles, bottler Con Soda Water Works Co, r Nuuanu nr Beretania  
 Kahaimanao, died Apr 7, 1895  
 Kahaku, died Jan 8, 1895  
 Kahaku Enoka, carpenter, r Punchbowl nr School  
 Kahala, emp I I S N Co  
 Kahala William, r Vineyard nr Nuuanu  
 Kahalau, died Mar 28, 1895  
 Kahale, laborer, r Kalihi nr School  
 Kahale John, harness maker F Philip, r Judd nr Maemae  
 Kahaleaahu David, laborer, r Dowsett nr King  
 Kahaleanu, laborer Hono Iron Works, r Kaumakapili  
 Kahalekauwila Jack, laborer M Phillips & Co, r Kawa  
 Kahalelau, police officer  
 Kahalelau, fisherman, r Kapuukolo Place off King  
 Kahaleowi, emp I I S N Co  
 Kahalepuna Baker, yardman Lewers & Cooke, r Kakaako  
 Kahalewai Herman, carp Hono Iron Works, r Pawaa  
 Kahalewai J P, laborer, r Young nr Keeaumoku  
 Kahaliwai Solomona, laborer H Hackfeld & Co, r Moiliili  
 Kahaloa, emp I I S N Co

# Magnolia Anti-Friction Metal

J. C. WINANS, Agent.

220 FREMONT ST., 314 FRANCISCO, CAL.

Stone Work in all its Branches

H. J. LLOYD See Page 175

**EVERYTHING** IN THE LINE OF **DRY and FANCY GOODS**  
MILLINERY and GENTS' FURNISHINGS.

J. J. EGAN.

Brewer Block,

514 Fort Street.

ALL KINDS OF  
Carbonated Drinks,  
Warranted Perfectly Pure.

**ARCTIC** SODA WATER WORKS,  
TEL. 592.  
Miller, above Beretania.

190

HONOLULU AND ISLAND OF OAHU.

Kahalua, laborer, r Puuhale  
Kahalua, farmer, r Puuhale  
Kahaluu Rice Mill, Hyman Bros Hono agents-Kahaluu  
Kahana, died Sept 1, 1895  
Kahana Holua, died Aug 20, 1895  
Kahana John, laborer, r Nuuanu Valley  
Kahanamoku Duke H, delivery clerk W W Dimond, r Waikiki  
Kahananui, r Laie  
Kahananui, died October 28, 1894  
Kahananui David, hack driver, r Nuuanu Valley nr Judd  
Kahanu, laborer H Hackfeld & Co, r Puunui  
Kahanu, emp I I S N Co  
Kahanu D, r Punchbowl nr harbor  
Kahanu George, laborer H Hackfeld & Co, r Kunawai  
Kahanu K Mrs, died July 18, 1895  
Kahanui, died September 10, 1895  
Kahaoalani Maria, died November 1, 1895  
Kahau, laborer Theo H Davies & Co, r Queen  
Kahau Petero H, tinsmith, r Queen nr Richards  
Kahauanu A H K, messenger attorney general, r Beretania nr  
Punchbowl  
Kahauiki Dairy, John Grace mgr Nuuanu Valley  
Kahaumaele, emp James I Dowsett, r Liliha Kunawai  
Kahea D, r Royal Cemetery Nuuanu ave  
Kahea M B Mrs, keeper Royal Mausoleum, Royal Cemetery,  
Nuuanu ave, r same  
Kaheiwahi Mary, died August 30, 1895  
Kahekili David, laborer, r Kekaulike nr King  
Kahele, laborer, r Makiki nr Nowewehi  
Kahele, emp I I S N Co  
Kahele, died July 7, 1894  
Kahele, died April 19, 1895  
Kahele, died April 6, 1895  
Kahele George, laborer, r Liliha  
Kahele Iosua, died September 22, 1895  
Kahelemauna W H, compositor Makaainana, r Queen nr  
South  
Kahelemauna Wm N, hack driver, r King nr Aala lane  
Kahelena Bila, r lane off Beretania nr Nuuanu  
Kaheona, r Laie  
Kahewahewanui, died August 1, 1894  
Kahiapo Solomon, police officer, r lane off Queen nr water front  
Kahikapu, died June 22, 1895  
Kahiki, died Apr 14, 1896

Germania Malt and Hop Extract--

PURE AND BEST.  
403 Market St., S. F., Cal.

**J. L. CARTER & CO.**  
BERETANIA and FORT STS.,  
Waring Block  
TELEPHONE 735  
**Practical Painters**

**P. & B.** Teredo Proof **W. G. IRWIN & CO.**  
SOLE AGENTS,  
HONOLULU.  
Pile Covering

# Hawaiian • Fertilizing • Company

A. F. COOKE, Proprietor and Manager  
HONOLULU, H. I.

HONOLULU AND ISLAND OF OAHU.

191

Kahikikolo S, boatman, r Nuuanu cor Beretania  
 Kahilo, died Sept 3, 1895  
 Kahimalua, laborer, r Auld lane Palama  
 Kahiohio, emp I I S N Co  
 Kahipa Moses, fishing, r King Leleo  
 Kahiwa John K, emp J Hopp, r King Leleo  
 Kahiwaalani, died June 11, 1896  
 Kahlu, asst shipping master Wilder's S S Co, r Kawaiahao lane  
 Kahoa John E, post master Ewa  
 Kahoalii, died Jan 3, 1896  
 Kahoano James, sail maker, r Emma  
 Kahoeka John, r Waimanalo Plant  
 Kahoihanau, died July 30, 1895  
 Kahoiwai George, laborer, r Kunawai  
 Kahoiwai Henry, r Kewalo nr Wilder ave  
 Kahoiwai J W, emp Allen & Robinson  
 Kahoiwai Kaai, laborer, r Kewalo nr Wilder ave  
 Kahoimailani Kahiohio, farmer, r Palama  
 Kaholokai Iokewe, laborer, r Dowsett lane nr Kina  
 Kahololio, laborer Hono Iron Works, r School  
 Kaholokahiki, died Feb 3, 1895  
 Kaholua Ben, laborer Theo H Davies & Co, r Smith  
 Kahona, laborer, r Palama  
 Kahonohi T, died Oct 28, 1895  
 Kahooalii Manoa Miss, r Kalihi Kai  
 Kahoothane, emp I I S N Co  
 Kahoothane Edward H, fishing, r Dowsett lane nr King  
 Kahoothane, farmer, r Moanalua  
 Kahoothane, died Nov 4, 1894  
 Kahookano D A, capt of police  
 Kahookano J K, atty-at-law 15 Kaahumanu, r Schooi nr Nuuanu  
 Kahookiakia Joe, died Oct 7, 1894  
 Kahookiekie, died Apr 5, 1896  
 Kahoolawe, emp I I S N Co  
 Kahoomaheli, boatman, r boat landing  
 Kahoonei E K Mrs, r Asylum road Palama  
 Kahopeole K, emp Allen & Robinson, r King Palama  
 Kahopuaiki, r Kaaawa  
 Kahuai, died Apr 19, 1895  
 Kahuakailoa Charles, laborer Hawn Fertilizer Co, r Iwilei  
 Kahue, died Apr 21, 1895  
 Kahuila M H Mrs, r Emma  
 Kahuku Plantation, M S Grinbaum & Co agts, Geo Wright mgr  
 Kahuku

**HENRY GEHRING & CO.**

Telephone 735

**PLUMBING and GAS FITTING**  
 Jobbing Promptly Attended to  
**Waring Block, Beretania St.**

**SANITARY WORK**  
 a Specialty

**PEERLESS TYPEWRITERS**  
 T. W. HOBRON, Agent, Fort and King.  
 A new machine that is captivating users of typewriters everywhere. Many points of superiority over other typewriters. Universal Keyboard. Price \$100, complete with case.

## Side Walk Lights, Fire and Burglar Proof

Illuminating Roofs and Partitions, Floor Lights, Etc., Etc. **P. H. JACKSON & CO.** 228 & 230 First St., San Francisco.



**ED. A. WILLIAMS** The Best Stock of Parlor, Dining and Bed Room Furniture  
Fort Street, near Hotel, Honolulu, H. I.

192	HONOLULU AND ISLAND OF OAHU.
	Kahula, died Mar 17, 1896
	Kahula, died Dec 13, 1895
	Kahula J, foreman Hono Iron Works, r Kauluwela
	Kahulu, died Sept 21, 1895
	Kahualalii East, compositor The Hawaiian Gazette Co, r Punch- bowl nr Queen
	Kahumahuma, died Mar 1, 1895
	Kahunaiole M, died June 28, 1895
	Kahune N, laborer Hono Iron Works, r Waikiki
	Kahuole, died June 26, 1896
	Kai, died Nov 9, 1895
	Kai Seck, mgr Quong Tai Wai Rice Plant, r Mako
	Kaia, r Kualoa
	Kaia, laborer, r Waikiki
	Kaia George, printer Evening Bulletin, r Puuhale Palama Kai
	Kaia Harry, farmer, r Puuhale Palama Kai
	Kaia Henry, died December 7, 1895
	Kaia Joane, laborer Met Meat Co, r Kawa
	Kaia Joe, horse shoer J W Macdonald, r Fort nr Kukui
	Kaia Kapeka Mrs, r Iwilei
	Kaia Mary Miss, r Puuhale Palama Kai
	Kaia Sam, lineman Hawn Elec Co, r Liliha nr School
	Kaiaiki, laborer H Hackfeld & Co, r Leleo
	Kaiaiki Wm, hack driver, r 190 King
	Kaiaiwaha, land owner, r Waialua
	Kaialau, r Hakipuu
	Kaiama, emp I I S N Co
	Kaiamia John, laborer, r Punchbowl nr water front
	Kaiana David P, turnkey Oahu Prison, r King Palama
	Kaianui B, emp Hono Iron Works, r Kunawai
	Kaiaipoepoe, taro planter, r Kalihi Waena
	Kaiewe, boatman, r King Bay View
	Kaiewe, emp I I S N Co
	Kaiewe Charles, clerk Kinney & Ballou, r Queen nr Punch- bowl
	Kaihe, r Laie
	Kaihumua A P, r Kakaako
	Kaihumua Kamakolu, died July 28, 1895
	Kaihumua Luther P, laborer Hawn Fertilizer Co, r Queen nr South
	Kaikainahaole J W, peddler, r Queen nr Punchbowl
	Kaike, r Punchbowl nr Queen
	Kaike John, fisherman, r Waikiki
	Kaikeiki John, carpenter, r Bishop lane nr Nuuanu
	Kaikoo J K, emp Hono Iron Works, r Liliha Kunawai

**BEST BEER ON EARTH**

**WIELAND'S EXTRA PALE.**  
2d St., near Folsom, S. F.

**Incandescent Lamps** **John M. Klein's Electrical Works**  
**ALL**  
**BASES AND STYLES** **421-423** **San Francisco, Cal.**  
**Montgomery St.**

## B. F. EHLERS &amp; CO.

Headquarters for  
LACES, HANDKERCHIEFS,  
Embroideries, Gloves,  
Silks and Dress Materials,  
Black Hosiery.

HONOLULU AND ISLAND OF OAHU.

193

Kailaa George, died July 1, 1895  
 Kailaa Samuel, r Waikane  
 Kailua School, Z McKeague teacher, Kailua  
 Kaili, died February 24, 1896  
 Kaili, laborer, r King Palama  
 Kaili, laborer, r Kalihi Waena  
 Kaili, laborer, r Liliha  
 Kaili George, hack driver, r King Koiuiu  
 Kaili H, police officer, r Asylum road  
 Kaili James, warehouseman W G Irwin & Co, r Merchant nr  
 Alakea  
 Kaili Kamuela, died October 12, 1895  
 Kaili Samuel Rev, r Thurston ave nr Magazine road  
 Kaili Samuel, hack driver, r King Koiuiu  
 Kailiahi, died October 10, 1894  
 Kailianu, died January 2, 1896  
 Kailianu, died July 7, 1896  
 Kailianu, died June 16, 1895  
 Kailianu Mele, died January 27, 1896  
 Kailihiwa, emp I I S N Co  
 Kailihiwa, D K, seaman, r King Palama  
 Kailieha, laborer, r Nuuanu Valley  
 Kailiehu, hack driver, r School  
 Kailimai W H, hack driver, r Kakaako  
 Kailiulaula, died October 21, 1894  
 Kailiuli Victor, helper H G Wooten, r Queen nr Richards  
 Kailiwai, watchman Hono Iron Works, r Auld lane Palama  
 Kailuli Lui M, emp H Hackfeld & Co, r Kuakini nr Liliha  
 Kailiwai W L, truant officer, r Kaneohe  
 Kaimana, died July 9, 1894  
 Kaimi, emp I I S N Co  
 Kaimi, emp J A Hopper, r Pauoa  
 Kaimi, emp Allen & Robinson, r School nr Nuuanu  
 Kaimi J, laborer Hono Iron Works, r Richards nr Queen  
 Kaimi John K, laborer Hono Iron Works, r Richards nr Queen  
 Kaimihaku, died Apr 17, 1895  
 Kaimihau, died Oct 13, 1894  
 Kaimihau Joseph, police officer  
 Kaimimoku Mary Meek, died May 5, 1895  
 Kaina John, farmer, r Asylum road nr King  
 Kainaina, laborer wharf, r lane off Nuuanu nr Kukui  
 Kainoa Joseph, office boy H E Walker, r Beretania nr Nuuanu  
 Kainoa, died Sept 1, 1895  
 Kainoawahine, died May 23, 1896

Golden State and Miners' Iron Works, 231 to 251 First Street, San Francisco, Cal.  
 Miscellaneous Machinery.  
 Mining, Milling, Pumping, Hoisting and Dredging  
 Machinery Specialties.

**STEEL** Dunham, Carrigan & Hayden Co.,  
 18, 20, 22 & 24 Main St., San Francisco,  
 Railroad, Mining and Mill Supplies

# “The Kash.” SHIRTS MADE TO ORDER.

WAVERLY BLOCK,

Hotel Street, - - Honolulu.

194

HONOLULU AND ISLAND OF OAHU.

Kaiole David A, teacher Reformatory Industrial School, r same  
 Kaioleaulani Daniel, carpenter, r Kapalama nr King  
 Kaiser Carl, salesman Hyman Bros, r Emma nr Emma Square  
 Kaiu, emp I I S N Co  
 Kaiu Kaalenawai, r Queen nr Union Square  
 Kaiwi, r Laie  
 Kaiwi, emp I I S N Co  
 Kaiwi, guard Oahu Prison, r Queen nr South  
 Kaiwi Wm, harness maker W H Winchester, r Nuuanu Valley  
 Kajemula, laborer Punahou Quarry, r Queen  
 Kajita K, dry goods King nr Kekaulike, r same  
 Kakaako Salt Works, E O Hall & Son agts, Ah Hong mgr Ka-  
 kaako  
 Kakai, died January 6, 1896  
 Kakaio Wm, blacksmith helper Hono Iron Works, r Bere-  
 tania nr Maunakea  
 Kakalaau Wm, pressman, r Kukuluaoe  
 Kakalaka, r Laie  
 Kakalia Charlie, police officer, r Kamakela  
 Kakalia Thomas, compositor The Hawn Gazette Co, r Punch-  
 bowl Kakaako  
 Kaki, r Waikiki  
 Kakimilo Philipo, died August 30, 1895  
 Kala, died October 25, 1894  
 Kala Annie, r Queen nr Punchbowl  
 Kala Sam, boatman, foot of Nuuanu  
 Kalaaau, fisherman, r Kalia  
 Kalaauala, r Laie  
 Kalaaupaku, died May 6, 1896  
 Kalaehao Wm, capitalist, r Auld lane Palama  
 Kalaeloa, fishing, r Moanalua  
 Kalaeloa Kamalu, laborer, r Puuhale nr King Palama  
 Kalaeloa Pahukula, laborer, r Puuhale nr King Palama  
 Kalaeone John, bottler Con Soda Water Works Co, r South nr  
 Queen  
 Kalaeopu, died January 21, 1896  
 Kalahiki, dry goods, King nr Nuuanu  
 Kalahiki David, guard Oahu Prison, r Kawa  
 Kalahoolewa, emp Allen & Robinson, r Punchbowl district  
 Kalahukiaie, died May 26, 1896  
 Kalai W A, chipper Hono Iron Works, r Pauoa  
 Kalaiwina Church, Rev Charles K Kapaeanae pastor, Waikiki  
 Kalakiela, mason, r School nr Liliha  
 Kalakiela, clerk, r Nuuanu Valley

HAWAIIAN  
 FERTILIZING COMPANY

Bone Meals, Potashes, Guanos & Ammonias  
 to suit all kinds of soil and conditions

Fredericksburg Lager Beer  
 ALWAYS RELIABLE  
 SAN JOSE, CAL.

**N. CLARK & SONS,**

Manufacturers and Dealers

17-19 Spear St., San Francisco.

Water Filters and Coolers.

CIRCULATES THE WORLD OVER.



# The Paradise



# of the Pacific



A MONTHLY JOURNAL DEVOTED TO  
HAWAIIAN INTERESTS

---

FRANK L. HOOGS, = = Editor and Publisher

---

Subscription, . . . \$1.50 per year.



Address: "THE PARADISE OF THE PACIFIC," P. O.  
Box 26, Honolulu, H. I.

# EDW. F. NIEHAUS & CO.

Successors to W. E. Straut and Dieckmann & Co.,

DEALERS IN

## HARDWOOD LUMBER.

Cherry, Walnut, Spanish Cedar,

Rosewood, Whitewood, Hickory,

Oak, Ash, Oregon and Eastern Maple,

Mahogany, Toa Primavera Koa,

—IN LUMBER AND LOGS.—

---

Quartered Oak and Wide Stock a Specialty.

---

564 & 566 Brannan Street, between 4th and 5th Streets,

SAN FRANCISCO.

---

 Correspondence with Dealers Solicited.

# Cooke's Special Fertilizers

**MADE . . .  
TO ORDER**

**AND SOLD ON GUARANTEED ANALYSIS**

HONOLULU AND ISLAND OF OAHU.

195

Kalakoa Joseph, driver City Feed Store, r Dowsett lane Palama  
Kalakuni David L, clerk, r Kinau nr Punchbowl  
Kalalakoa Job, laborer, r Makiki nr Nowewehi  
Kalalau Samuel, painter, r Kuakini nr Liliha  
Kalalau Samuel, painter G W Lincoln, r School nr King  
Kalaluhi Samuel, hack driver, r Kauluwela  
Kalaluhi Thomas, emp Ed Hoffschlaeger & Co, r Aala nr St  
Louis College  
Kalama, bus driver, r Moanalua  
Kalama, died Sept 20, 1895  
Kalama, died Sept 6, 1895  
Kalama, died June 12, 1895  
Kalama, died Feb 9, 1895  
Kalama Hoomanawanui K, emp Allen & Robinson, r Palama  
Kalama Sam, carpenter, r Pauoa nr Nuuanu  
Kalamakakoa, died Aug 11, 1895  
Kalamakee Solomon H, atty-at-law, r Waiialua  
Kalamaunu, laborer, r Queen nr Punchbowl  
Kalamini, locomotive engineer Kahuku Sugar Plant, r Kahuku  
Kalana Benjamin, compositor, r Punchbowl nr Queen  
Kalana Joe, hack driver, r Asylum road nr King  
Kalani, r Nuuanu Valley  
Kalani Paoa, clerk R N Boyd, r King nr Liliha  
Kalaniawe, emp I I S N Co  
Kalanui, laborer Hono Iron Works, r Kikihale  
Kalaone John, laborer, r South nr Queen  
Kalapuha Mrs, r Punchbowl nr Pauoa  
Kalaulii Josia, laborer Hawn Fertilizer Co, r Iwilei  
Kalauao Dan, laborer, r Makiki nr Wilder ave  
Kalauao John, laborer, r Makiki nr Wilder ave  
Kalauianaole J, r Punchbowl nr Queen  
Kalaukoa John, taro and rice plantation, r Wilder nr Liliha  
Kalaukoa Joseph, laborer, r Dowsett lane nr King  
Kalaukoa Paulo, harness maker Alexander Chisholm, r Dowsett  
lane nr King  
Kalauku Joseph, teamster City Feed Store, r Dowsett lane  
Palama  
Kalauwalu, died Mar 4, 1896  
Kalawaia, printer, r Kamehameha Kalihi Uka  
Kalawaia, emp I I S N Co  
Kalawaia, r Laie  
Kalawaia Abraham, laborer Hono Iron Works, r Liliha nr  
School  
Kalawaia Horace C, painter, r Liliha

WRITE FOR  
Catalogue of  
**WATER TANKS**  
PACIFIC TANK COMPANY,  
33 Beale St., San Francisco.

MAUSOLEUMS H. J. LLOYD, SEE Page 175.

Granite and Marble Monuments H. J. LLOYD  
See Page 175.

# HOUSEKEEPERS, ASK FOR DRIFTED SNOW FLOUR

**ED. A. WILLIAMS**  
 FINE UPHOLSTERING  
 and MATRESS-MAKING.  
 Fort St., near Hotel, Honolulu, H. I.

196

HONOLULU AND ISLAND OF OAHU

Kalawaia Jack, pressman Hawaiian Star, r nr Kamehameha School  
 Kalawaiianui, died July 5, 1896  
 Kalawakua, died Nov 1, 1895  
 Kalawakua William H, laborer, r Palama  
 Kalaweauonoku, r Hauula  
 Kalbe August, bootmaker Fort nr Kukui  
 Kaleauki, emp I I S N Co  
 Kalehu A, laborer Hono Iron Works, r Kuakini nr Liliha  
 Kalehua, r lane off School nr Nuuanu  
 Kalehua, emp I I S N Co  
 Kalehua H, porter Hono Iron Works  
 Kalehua Makano, died Aug 26, 1894  
 Kalei, operator Mut Tel Co, r Dowsett lane nr King  
 Kalei, fishing, r Kalihi Kai  
 Kalei H E, boatman, r Palama  
 Kaleihiapo, farmer, r Moanalua  
 Kaleikini J K, police officer  
 Kaleikini J M, r Maunawili Ranch  
 Kaleikini Sam W, laborer, r Queen nr Richards  
 Kaleiliki Samuel, r Maunawili Ranch  
 Kaleimamahu, police officer, r Hauula  
 Kaleiopu, r lane off Beretania nr Bridge  
 Kalema, emp I I S N Co  
 Kaleo, luna Waialua Plant, Waialua  
 Kaleohano, guard Oahu Prison, r Hotel nr Kekaulike  
 Kaleoiaika, r Waikane  
 Kaleponi, fisherman, r Diamond head  
 Kalewa, died September 5, 1895  
 Kali, emp Allen & Robinson, r same  
 Kalihi Poi Factory, Luther W Wilcox propr, King Kalihi Kai  
 Kalihi Uka English School, Wm Isaac vice prin  
 Kalihiwaena English School, G L Edwards prin, Beckley  
 Kalili, emp I I S N Co  
 Kalili, boatman, r Palama  
 Kalili David, helper Lewers & Cooke, r School nr Liliha  
 Kilimoku B B, r Kuihelani Palama  
 Kalina, laborer, r Kalihi Waena  
 Kalino Kalanihuia, fishing, r Iwilei  
 Kallberg John A, inspector Custom House, r School nr Bridge  
 Kalola S U, hack driver, r King nr Liliha  
 Kalolina Pekelo, died October 26, 1894  
 Kalopi, died October 14, 1894  
 Kalso James, died February 9, 1896  
 Kalua, died August 11, 1895

**CHICAGO LAGER BEER** and **STILL IN THE LEAD.**  
 BREWERY, 1420 Pine St.  
 San Francisco, Cal.

**Stoves and Ranges** **HOLBROOK, MERRILL & STETSON**  
 S. E. COR. MARKET AND BEALE STS  
 SAN FRANCISCO, CAL. **House Furnishing Goods**

# B. F. Ehlers & Co.

Deal largely in Lace and  
Muslin Curtains, Rugs,  
Table Covers, Portieres,  
Etc., Etc.

HONOLULU AND ISLAND OF OAHU.

197

- Kalua, died February 22, 1895
- Kalua, died January 24, 1895
- Kalua, died April 29, 1895
- Kalua, died August 27, 1894
- Kalua, emp I I S N Co
- Kalua G W, died June 2, 1895
- Kalua Mrs, r Nuuanu
- Kalua O Capt, died Jan 8, 1896
- Kalua S K, foreman insane asylum, r same
- Kaluahilo, fishing, r Halawa
- Kaluahine, died Apr 4, 1896
- Kaluahine, died Dec 7, 1894
- Kaluaikai, r Waikane
- Kaluakini, died Sept 6, 1895
- Kaluawaa, r Punchbowl
- Kaluawai, laborer Govt stables, r Kuakini nr Liliha
- Kaluhikai, laborer Govt Work shop, r Emma nr Emma Square
- Kaluhimoku, laborer Hono Iron Works, r Pauoa
- Kaluna, r Laie
- Kaluna, laborer H Hackfeld & Co, r Maemae
- Kaluna Lilia, died Nov 15, 1894
- Kaluna Wm, janitor Bishop & Co, r Liliha nr Kuakini
- Kain Lou See, mgr Sui Kwun Ying, r same
- Kam Man Haan, engraver and stamp mfr Pauahi nr Smith, r same
- Kama, emp I I S N Co
- Kama, laborer, r lane off Queen nr South
- Kama Lui, pineapple planter, r Hauula
- Kamaa George, coal weigher I I S N Co
- Kamaea, fishing, r Halawa
- Kamaeole John, seaman, r Pauoa nr Nuuanu
- Kamaha Daniel, farmer Puuhale
- Kamahele Samuel, carpenter G W Lincoln
- Kamai, died May 15, 1895
- Kamai, longshoreman, r Nuuanu Valley
- Kamai John, laborer Hono Iron Works, r Waikiki
- Kamai J W, fisherman, r Waikiki
- Kamai Liwai, emp Hono Iron Works, r Asylum road
- Kamaile, emp I I S N Co
- Kamaili, stoker Engine Co No 1, r King nr Richards
- Kamaiopoli Samuel K, jeweler H F Wichman, r Merchant nr Alakea
- Kamaka, emp I I S N Co
- Kamaka, died December 5, 1895
- Kamaka, emp Kalihi Poi Factory, r same

**H. J. LLOYD**  
**see Page 175**  
**Granite and Marble Monuments**

**Winans Anti-Incrustation Powder J. C. WINANS**  
**A BOILER COMPOTIND**  
**PATENTEE**  
 220 Fremont St., San Francisco

**J. J. EGAN,** MILLINERY <sup>AND</sup> DRESS MAKING,  
 BREWER BLOCK,  
 Telephone 436. 514 Fort Street.



Pineapple Cider, }  
Root Beer, - - }  
Orange Cider, - }

**ARCTIC**

**SODA WATER WORKS,**  
TEL. 592.  
Miller, above Beretania.

198

HONOLULU AND ISLAND OF OAHU.

Kamaka D B, police officer  
Kamaka Charles, helper Lewers & Cooke, r Beretania nr Maunakea  
Kamaka George, compositor The Hawn Gazette Co, r Kukui nr Nuuanu  
Kamaka Henry, hack driver, r 190 King  
Kamaka Keoni, died June 24, 1896  
Kamaka Lui, laborer, r Iwilei  
Kamaka Robert, salesman S Roth, r Punchbowl nr Mormon Church  
Kamaka Sam, died October 17, 1895  
Kamaka Sam, compositor Evening Bulletin, r Niu district  
Kamaka Waiwaiole, laborer, r Liliha  
Kamakaaihue, died March 17, 1895  
Kamakaauhoa Dan, porter Pac Hardware Co, r Moanalua  
Kamakaia Mrs, r Kukui lane  
Kamakaluhi Moses, laborer, r lane off Queen nr water front  
Kamakani Deborah Miss, r Spencer ave nr Victoria  
Kamakani M, laborer Hono Iron Works, r Emma nr Beretania  
Kamakanui M N, taro planter, r Hauula  
Kamakaokalani J, printer Evening Bulletin, r Asylum road Palama  
Kamakaoluia Jacob, died June 20, 1895  
Kamakau, laborer, r Kauluwela  
Kamakau Maili, laborer Lovejoy & Co, r Maunakea nr Pauahi  
Kamakau Sam M, salesman Lovejoy & Co, r Emma nr Punchbowl  
Kamakea, emp I I S N Co  
Kamakea, r Laie  
Kamakea Kolomonakuku, seaman, r Queen nr Punchbowl  
Kamaki J W, emp Met Meat Co  
Kamaki Kamihokula, died July 4, 1896  
Kamakini, emp I I S N Co  
Kamala Oni, peddler, r Kapuukolo Place off King  
Kamali J W, painter, r Palama  
Kamalolo, r Laie  
Kaniahu, emp I I S N Co  
Kamana, seaman, r Kamakela  
Kamana Henry, carpenter I I S N Co, r Queen nr Punchbowl  
Kamana Laanui, died Oct 29, 1894  
Kamana William, dep jailor Oahu Prison, r Printers lane  
Kamani, died Jan 18, 1896  
Kamano, emp Kalihi Poi Factory, r Kalihi Kai  
Kamanoha, r Laie

**Fredericksburg Lager Beer**  
ALWAYS RELIABLE  
SAN JOSE, CAL.

**J. L. CARTER & CO.** Loaned Free  
Paints Mixed to order while you wait  
Pots and Brushes

**P. & B. ROOFING** **READY W. G. IRWIN & CO.**  
SOLE AGENTS,  
HONOLULU.

# Cane Manures OF EVERY DESCRIPTION HAWAIIAN FERTILIZING COMPANY

A. F. COOKE

HONOLULU AND ISLAND OF OAHU.

199

Kamanoha William, r Laie  
 Kamanoulu John K, compositor The Hawn Gazette Co, r Ke-  
 walo Kai  
 Kamanuwai, died Oct 12, 1895  
 Kamaunu, emp I I S N Co  
 Kamaiwae S, fisherman, r Punchbowl  
 Kamealoha, died Apr 30, 1896  
 Kamealoha Jack, collector Hawn Safe Deposit and Investment  
 Co, r Queen nr South  
 Kameenui, emp Kalihi Poi Factory, r same  
 Kamehameha Lodge of Perfection No 1 (Masonic) meets in Ma-  
 sonic Hall  
 Kamehameha Manual School, Theodore Richards prin, King  
 Kalihi Waena  
 Kamehameha Preparatory School, Miss Alice E Knapp prin,  
 King Kalihi Waena  
 Kamehameha School for Girls, Miss Ida M Pope prin, King Ka-  
 lihi Waena  
 Kamehamoka Josiah, emp C Sterling, r Liliha  
 Kamekona Wm, butcher Met Meat Co, r Punahou nr Wilder  
 ave  
**KAMERAS**, all kinds, Hollister Drug Co  
 Kamiki, laborer, r Kapiolani Park  
 Kamiko Joseph, compositor Press Publishing Co, r King nr  
 Asylum road  
 Kamitani S, tailor Beretania nr Smith, r same  
 Kamoilili Church, Rev Hokea pastor, Kamoilili road  
 Kamoilili School, Mrs I Creighton teacher, Kamoilili road  
 Kamoku Samuel, plumber J Phillips, r alley off School  
 Kamokumaia Kulia, bus driver Hawn Tram Co, r Palama  
 Kamoonoahu George, hack driver, r School  
 Kamuela, died January 12, 1896  
 Kamuela Ioane, emp Castle & Cooke  
 Kamuela, boatman, r King nr Richards  
 Kamuela, r Kauakini nr Nuuanu Stream  
 Kamura O, lodgings Smith nr Beretania, r same  
 Kanaana, emp C Sterling, r Emma  
 Kanaau, r Laie  
 Kanaauau, died May 13, 1895  
 Kanabe, expressman, r Liliha Kunawai  
 Kanae, policeman, r lane off Beretania nr Bridge  
 Kanae Mrs, r Waikiki  
 Kanae John, capt of police  
 Kanahele Hanaia, died June 6, 1895  
 Kanahele Kauwila Miss, r Liliha Leleo

**HAVE A CIGAR?** American, Havana or Manila. We have a large stock and keep it moving, because our prices are low. Our own Brands can be depended on for quality. Better try them.

**HOBRON DRUG CO., FORT AND KING**

**HENRY GEHRING & CO.**

Telephone 735

**PLUMBING and GAS FITTING**

Jobbing Promptly Attended to

**Waring Block, Beretania St.**

**SANITARY WORK**  
a Specialty

**Architectural Iron Work for Buildings**  
 228 & 230 First St.  
**P. H. JACKSON & CO. SAN FRANCISCO**

200 HONOLULU AND ISLAND OF OAHU.

Kanaina, died March 2, 1895  
 Kanaina Charlie, r Pauoa Valley  
 Kanaina Kelekolia, laborer, r Kawa  
 Kanaina Peter, farmer, Waianae  
 Kanakalilii John P, upholsterer E A Williams, r Nuuanu nr Kukui  
 Kanakalilii I, furniture dealer Maunakea nr Beretania, r same  
 Kanakaloa, died Aug 15, 1895  
 Kanakanui, taro planter, r Hauula  
 Kanakanui S M, second asst on city work survey bureau Kapu-  
 uaiwa Bldg, r Waikiki  
 Kanakaokai, died Dec 5, 1894  
 Kanakaole, died Nov 4, 1894  
 Kanakaole, cowboy, r Moanalua  
 Kanakaole, driver J I Dowsett, r Alakea nr Queen  
 Kanakaoluna J K, emp Frank Brown, r Beretania nr Punchbowl  
 Kanakolu, died Sept 4, 1895  
 Kanalu, emp I S S N Co  
 Kanalua Kaluhi, died Sept 12, 1895  
 Kanamu B F, hack driver, r Beretania nr Alapai  
 Kanamu J B, carpenter F J Wilhelm, r Anapuni nr Wilder ave  
 Kanana, pcrter Hawaiian Safe Deposit and Investment Co, r  
 Queen nr Kawaiahao lane  
 Kane, gardener Catholic Cemetery  
 Kane Benj K, clerk S K Kane, r Liliha nr Kuakini  
 Kane Emma Miss, student Kamehameha School for Girls, r same  
 Kane Henry, laborer Hawn Hardware Co, r Punchbowl nr Queen  
 Kane Matthew H, school teacher, r Halawa Molokai  
 Kane Samuel K, atty and member Council of State Republic of  
 Hawaii, office cor Bethel and King. r School nr Nuuanu  
 Kane Wm, clerk Govt Bldg, r Campbell's lane off Punchbowl nr  
 King  
 Kaneakama, died Apr 24, 1896  
 Kaneakua, died July 5, 1895  
 Kaneakua J M, atty, r Liliha  
 Kanealai, died Oct 22, 1894  
 Kaneeloia Ioane, died Apr 22, 1895  
 Kanehelau George S K, laborer, r Kamakela  
 Kanehiwa D K, died September 24, 1895  
 Kanehiwa R K Mrs, r Kakaako cor South  
 Kaneihalau S Benjamin, upholsterer Hopp & Co, r Prison road  
 Kanelau, died August 16, 1894  
 Kaneo Waiku, died May 19, 1895  
 Kaneohe Church, Rev, M Kukaihi pastor, Kaneohe

**ED. A. WILLIAMS**  
 FURNITURE, BEDS AND BEDDING  
 Fort Street, near Hotel, Honolulu, H. I.

**Germania Malt and Hop Extract--**  
**PURE AND BEST.**  
 403 Market St., S. F., Cal.

**Electric Light Supplies John M. Klein's Electrical Works**  
 Headquarters for 421-423 San Francisco, Cal.  
 Everything Electrical Montgomery Street

# B. F. EHLERS & CO.

DRY GOODS IMPORTERS  
Fancy Goods, Laces, | Fancy Goods  
Silks.—Dressmaking | Received by  
Every Steamer  
Waverly Block. Honolulu.

HONOLULU AND ISLAND OF OAHU.

201

Kaneohe Court House, E P Aikue district judge, Wm Henry  
deputy district judge, Kaneohe  
Kaneohe School, Henry C Adams teacher, Kaneohe  
Kanepaiki, died June 12, 1896  
Kanepuu J K, clerk marshal's office, r Iwilei  
Kanewahine, farmer, r Moanalua  
Kani M, clerk The Yokohama Specie Bank, r 184 Nuuanu  
Kaniela, bus driver Hawn Co  
Kaniela, fishing, r Halawa  
Kaniela, carpenter, r Kamehameha Kalihi Uka  
Kanikahoe, laborer, r Kamakela  
Kaninau, died September 7, 1895  
Kanio Samuel, compositor Press Publishing Co, r Liliha nr  
School  
Kaniopia John, r Maunawili Ranch  
Kanoa J, laborer, r Punchbowl nr School  
Kanoah Henry, bicycle repairer J T Lund, r Palama  
Kanoa Samuel, blacksmith, r Kamakela  
Kanoi, died April 13, 1895  
Kanoho James, r cor Robello lane and King  
Kanohopa, laborer, r Beretania nr McCully  
Kanoulu J Newa, compositor The Hawn Gazette Co, r Kalia  
Kanuha David, teacher Kamehameha Manual School, r same  
Kanuha, guard Custom House  
Kanui K, coffee roaster Lewis & Co, r Punchbowl  
Kanui, laborer Met Meat Co  
Kaoaka, emp I I S N Co  
Kaoaka, died Nov 13, 1895  
Kaoaka Mrs, r Queen nr Punchbowl  
Kaohana Kalawaiamoku, laborer, r Iwilei  
Kaoheloahi J K, policeman and sec Waikane Land Assn, r Wai-  
kane  
Kaohimaunu, laborer, r Makiki nr Reservoir  
Kaohimaunu, fishing, r Robello lane nr King  
Kaohua, died Jan 16, 1895  
Kaomea, emp I I S N Co  
Kaomea, r cottage 5 Kakaako  
Kaona D, hack driver, r South nr Queen  
Kaonawai L B, r Nuuanu ave  
Kaoni, emp I I S N Co  
Kaoo John, plumber J Emmeluth & Co, r Judd nr Liliha  
Kaopua, emp I I S N Co  
Kaouli Herman, clerk Custom House, r foot of Queen  
Kapaeanee Charles K Rev, pastor Kalaiwina church, r Waikiki  
Kapahi Luika, died Sept 5, 1895

Golden State and Miners' Iron Works, 231 to 251 First Street, San Francisco, Cal.  
Miscellaneous Machinery.  
Thompson's Slide Valve Corliss Engines, Harding's  
Gas and Gasoline Engines, Marine and Stationary.

H. J. LLOYD  
see Page 175  
Stone Work in all its Branches

**IRON** DUNHAM, CARRIGAN & HAYDEN CO.  
17 & 19 Beale St., SAN FRANCISCO,  
PLANTATION SUPPLIES.

**"THE KASH."** HATS, CAPS, &c.  
 WAVERLY BLOCK,  
 Hotel Street. - - Honolulu.

202

HONOLULU AND ISLAND OF OAHU.

Kapahu Mrs, r Queen nr Punchbowl  
 Kapahula Dairy, H F Poor mgr Kapahula road  
 Kapaihi, emp I I S N Co  
 Kapali D Rev, r Moanalua  
 Kapali John, laborer, r Moanalua  
 Kapehu, emp I I S N Co  
 Kapeka, died Jan 5, 1895  
 Kapeliela, emp Allen & Robinson - King Palama  
 Kapiela, laborer Hono Iron Works, r Alakea nr Queen  
 Kapihe George K, laborer, r Iwilei  
 Kapiioho, emp Allen & Robinson, r School nr Fort  
 Kapiolani (Queen Dowager) r Waikiki  
 Kapiolani Maternity Home, Mrs Mary A Lemon matron, Bere-  
 tania nr Makiki  
 Kapiolani Park Assn, A S Cleghorn pres, C Brown vice pres,  
 W G Irwin treas, W M Giffard sec  
 Kapiolani Race Track, Kapiolani Park, Waikiki  
 Kapoi, emp C Sterling, r head of Emma  
 Kapoko, emp I I S N Co  
 Kapolena, died February 15, 1896  
 Kapolena J, laborer, r Liliha  
 Kapono, wood chopper, r Vineyard nr Nuuanu Stream  
 Kapouhiwa J K, laborer, r Kakaako  
 Kapu, died March 5, 1896  
 Kapu Benjamin S, capitalist, r King nr Liliha Lele  
 Kapu Wm H, editor Kamakaainana, r School nr Liliha  
 Kapua Kakalina Miss, r School nr Liliha  
 Kapua Nani Miss, r School nr Liliha  
 Kapua Robert S, musician Govt Band, r School nr Liliha  
 Kapuaa, horse trainer, r Liliha nr Kuakini  
 Kapuaiwa Building, Judiciary Bldg grounds  
 Kapualei Kimokeo, laborer, r Palama Kai  
 Kapuahi, laborer, r Queen nr Punchbowl  
 Kapuhili, laborer, r Kalihi Waena  
 Kapukolo, laborer, r Kekaulike nr King  
 Kapule Benjamin, died November 28, 1894  
 Kapule Joane, laborer F J Wilhelm, r Young and Keaumoku  
 Kapule Opeka K, laborer, r Queen nr Richards  
 Kapule Peter, carpenter, r Queen nr Punchbowl  
 Kapule Victor, school teacher, Ewa  
 Kapuni, died January 23, 1896  
 Karikawa T, cook shop Pauahi nr Smith, r same  
 Karlin Amelia, died December 21, 1895

**Tenders and Prices Made for All Kinds of Fertilizers and for any Quantities**  
 Correspondence Solicited. A. F. COOKE, Honolulu, H. I.

**BEST BEER ON EARTH**  
 WIELAND'S EXTRA PALE.  
 2d St., near Folsom, S. F.

**N. CLARK & SONS,** 17-19 Spear St., San Francisco  
 Manufacturers and Dealers in **Fire Brick and Fire Clay**

# Organic and Chemical Fertilizers

In Quantities to Suit

HAWAIIAN  
FERTILIZING  
COMPANY

HONOLULU AND ISLAND OF OAHU.

203

Karratti Anderson J, carpenter F J Wilhelm, r Pensacola nr Wilder ave  
 Karratti Alexander J, clerk M S Grinbaum & Co, r Pensacola nr Wilder ave  
 Harratti Bonaparte, carpenter F J Wilhelm, r Pensacola nr Wilder ave  
 Karratti Emeline Miss, r Pensacola nr Wilder ave  
 Karratti Geo H, emp H W Schmidt & Sons, r Beretania nr Punchbowl  
 Karratti Richard, laborer Hono Iron Works, r Pensacola nr Wilder ave  
 Karratti Richard Jr, carpenter F J Wilhelm, r Pensacola nr Wilder ave  
 Karratti Wm J, porter W S Luce, r Pensacola nr Wilder ave  
 Kasamaten S, clerk Kobe Immigration Co, r Vineyard off Nuuanu

## KASH THE

I Levingston Manager, Clothing, Gents Furnishing Goods, Hats and Caps, Shirts Made to Order, Waverly Block, Hotel  
 Kat Poo, liquors, Nuuanu nr Hotel, r same  
 Kattayama M, barber Hotel and Bethel, r same  
 Katu I, gen mdse King nr Kekaulike, r same  
 Kau Sam, emp Tuck Wo, r Palama  
 Kau Tom, clerk W C Peacock & Co and pres Chinese Protective Union, r King and Kekaulike  
 Kaa, died Sept 23, 1895  
 Kaaawa Ioane, laborer, r Queen nr South  
 Kauahi, died May 16, 1895  
 Kauai, emp C Sterling, r Emma  
 Kauai, emp I I S N Co  
 Kauai, died Aug 4, 1894  
 Kaualua J W, laborer r Punchbowl nr King  
 Kauamahi Mrs, r Emma  
 Kauaua, fisherman, r Punchbowl nr harbor  
 Kauhaha David, laborer, r Kawaihaha lane  
 Kauhahi, died Mar 22, 1896  
 Kauhane J, 2nd mate str W G Hall I I S N Co, r Punchbowl cor Queen  
 Kauhane S, policeman Pearl City  
 Kauhahi A, deputy sheriff Pearl City  
 Kauhahi Kelewai, chipper Hono Iron Works, r Kalia  
 Kauhahi Samuel, musician Govt band Barracks  
 Kauhine, r Laie  
 Kauhini Boki, laborer, r King Leleu  
 Kauila J W, emp Allen & Robinson, r Emma

# Patent Water Tanks,

Cost no more than Old Style Plain Tanks. If the dealer asks more write to us . . .

# Pacific Tank Co.

33 Beale St., San Francisco.

**GRANITE COPING, POSTS, ETC. H. J. LLOYD,**  
SEE Page 175

## Stone Work in all its Branches

H. J. LLOYD. See Page 175.

# GOLDEN GATE FLOUR

BEST FOR FAMILY USE

**ED. A. WILLIAMS**  
 Mirrors, Moulding, Picture Frames, Cornice  
 Poles, Window Shades, Etc.  
 FORT STREET, near Hotel  
 HONOLULU, H. I.

204 HONOLULU AND ISLAND OF OAHU.

Kauhuki, died October 17, 1894  
 Kauliuna Wm, r Maunawili Ranch  
 Kauimakaole George K, hack driver, r King Koiuiu  
 Kauka, laborer, r Punchbowl nr King  
 Kauka, taro planter, r Punaluu  
 Kaukahaneli, emp I I S N Co  
 Kaukaliu, died January 26, 1895  
 Kaukinina, policeman, r Keeaumoku nr Lunalilo  
 Kaula, time keeper Wilder's S S Co, r South nr Queen  
 Kaula Wm, clerk M S Grinbaum & Co, r Prospect nr Hackfeld  
 Kaulahea, fishing, Kalihi Kai  
 Kaulaokeahi, died December 12, 1895  
 Kaulawe, laborer, r Nuuanu nr King  
 Kaulenamoku, died May 11, 1895  
 Kaulia James K, atty at law, Nuuanu nr Queen, r King cor Asy-  
 lum lane  
 Kaulike, driver J I Dowsett, r nr Oahu Prison  
 Kaulua H, policeman  
 Kaulua Moses, died March 7, 1896  
 Kaulukou Henry, guard Asylum for Insane, r Asylum road  
 Palama  
**KAULUKOU JOHN LOTA**  
 Attorney at Law, King cor Bethel, r Nuuanu Valley  
 Kaululaan S, police officer, Waialua  
 Kauluwela English School, Armstrong Smith prin, School nr  
 Liliha  
 Kauluweli, died June 28, 1896  
 Kaumai Henry, carpenter, r King Leleo  
 Kaumaka S, guard Insane Asylum, r Liliha Kunawai  
 Kaumakapili Church, Rev J Waiamau pastor, Beretania opp  
 Smith  
 Kaumakapili School, Miss E B Snow prin, Smith nr Pauahi  
 Kaunahi, laborer, r King nr Punchbowl  
 Kaunamano J K, r Kaukini and Liliha  
 Kauwahi Joseph, painter King, r Kapalama Uka  
 Kauwaena Keoni, died Nov 13, 1894  
 Kauwe, emp I I S N Co  
 Kauwe, died Dec 27, 1894  
 Kauwe David H, driver Union Feed Co, r Nuuanu nr Vineyard  
 Kauwe Moses, laborer Custom House, r King Waikiki  
 Kauwelikeohaha, died July 25, 1894  
 Kavika Kaoao, laborer Hono Iron Works, r Kauwela  
 Ka-wa Mauliha, laborer, r Merchant and Alakea  
 Kawauhau H, police officer

**CHICAGO LAGER BEER** and **XXX PORTER**  
 STILL IN THE LEAD.  
 BREWERY, 1420 Pine St.  
 San Francisco, Cal.

sheet iron, iron pipe, Fittings, Pumps, &c.  
 S. E. Cor. Market & Beale Sts  
**Holbrook, Merrill & Stetson,** San Francisco, Cal.

**Stone Work in all its Branches** **H. J. LLOYD** **see Page 175**

# B. F. EHLERS & CO.

We make a specialty of  
**KID GLOVES**  
 All our goods are Guaranteed.

HONOLULU AND ISLAND OF OAHU.

205

- Kawaauhau Joseph, laborer, r Palama  
 Kawae Alice Miss, student Kawaiahao Seminary, r Dowsett lane nr King  
 Kawaguchi Yazo, cler K Ogura & Co, r Nuuanu nr School  
 Kawaha, laborer, r Vineyard nr Nuuanu  
 Kawahahee W B, police officer  
 Kawai J, fisherman, r Waikiki  
 Kawai James, guard Oahu Prison, r Beretania nr St Louis College  
 Kawaiaaea E N, police officer  
 Kawaiaaea Samuel, police officer  
 Kawaiahao Cemetery Punchbowl and King  
 Kawaiahao Church, Rev H H Parker pastor cor King and Punchbowl  
 Kawaiahao School, Miss Rhoda Green prin Kawaiahao lane  
 Kawaiahao Seminary, Private Boarding School for Girls, Miss Elizabeth E Gillam prin, King nr Punchbowl  
 Kawaihoa D, r Kakaako  
 Kawaihoa Dan, wireman Hawn Elec Co, r Pauoa Valley  
 Kawaiki G N, r Dowsett lane nr King  
 Kawaikumuale E, water luna Waialua Plant, r Waialua  
 Kawaikumuale, head overseer Waialua Plant, r Waialua  
 Kawaihoa, laborer I I S N Co  
 Kawaimaka, died Nov 22, 1895  
 Kawainui Joseph U, died October 23, 1895  
 Kawamoto, stableman Kahuku Sugar Plant, r Kahuku  
 Kawano, laborer Punahou Quarry  
 Kawasaki K, gen Japanese mdse, Beretania nr Nuuanu Stream, r same  
 Kawawanakoa D K, r Punchbowl nr Queen  
 Kaweawea, died June 20, 1895  
 Kawehewehe J L, clerk Celil Brown, r King nr Liliha  
 Kawehene, emp Liliuokalani, r Palama  
 Kawehi, emp I I S N Co  
 Kawehi Jacob, farmer, Waianae  
 Kawehi James, donkeyman Str W G Hall, r Asylum road Palama  
 Kawelau Kuku, laborer, r Kawa  
 Kawelo, emp I I S N Co  
 Kawelo, r Parker's lane  
 Kawelo, died July 9, 1894  
 Kawelo H, died April 12, 1896  
 Kawelo John W, farmer, r Palama  
 Kawewe John, janitor Kawaiahao Church, r Kawaiahao lane  
 Kawika, seaman, r Moanalua

**Gold Packing**

ENGINE ROOM

ANYTHING WANTED  
 IN AN

**J. C. WINANS**  
 220 Fremont St.,  
 San Francisco, Cal.

**J. J. EGAN,** Importer of French, English and American  
**DRY AND FANCY GOODS,**

Telephone 436.

Brewer Block, 514 Fort Street.



Cream Soda, - - } And 20 Other Kinds of CARBONATED DRINKS.

Lemon Soda, - - }

Strawberry Soda, }

**ARCTIC SODA WATER WORKS,**

Tel. 592.

Miller, above Beretania.

206

HONOLULU AND ISLAND OF OAHU.

Kawika, emp Allen & Robinson, r nr Oahu Jail  
Kawika, emp I I S N Co  
Kawika, laborer Hono Iron Works, r Alakea nr Merchant  
Kawinui, laborer, r Kamoiihili road  
Kawohi Ku, apprentice machinist Hono Iron Works  
Kawowoka, laborer Punahou Quarry  
Ke Aloha Aina, Joseph Nawahi editor and prop, office cor  
Bethel and King  
Kea, luna Waialua Plant, r Waialua  
Kea John M clerk and translar attorney general Executive  
Bldg, r Lunalilo nr Alapai  
Kea Pukana, died Aug 18, 1895  
Keahialoa, emp I I S N Co  
Keahinui Charles, clerk H S Tregloan & Son, r King Palama  
Keahipaka, policeman Waialua  
Keahiwela, died May 2, 1896  
Keahonui, emp I I S N Co  
Keai L P J, laborer H Hackfeld & Co, r Auwaiolunui  
Keaka, emp I I S N Co  
Keaka, emp Met Meat Co  
Keaka, died Sept 1, 1895  
Keaka, died Nov 28, 1894  
Keaka, died Sept 5, 1895  
Keakahe Ioela, inspector Mut Tel Co, r Beretania nr Smith  
Keakahiwa J K, upholsterer Hopp & Co, r King nr Liliha  
Keakahiwa Joseph, compositor Art Press, r Liliha nr King  
Keakamai Sam, helper Lewers & Cooke, r Maunakea nr King  
Keala, died Nov 23, 1895  
Keala, r Laie  
Keala, died Mar 15, 1895  
Keala E B, hack driver, r Emma nr Beretania  
Kealai, emp I I S N Co  
Kealakai, died Apr 8, 1895  
Kealakai, died Sept 3, 1895  
Kealakai Mekia A, musician Govt band, r 188 King  
Kealakai W E, died Feb 17, 1896  
Kealakai Wm, piano repairer Beretania and Punchbowl, r South  
nr Queen  
Kealakai William H, r King Leleo  
Kealalaina, died Sept 7, 1895  
Kealalio, student, r lane off Nuuanu nr Kukui  
Keaula, lamp trimmer Govt Elec Light System, r Pensacola  
nr extension Piikoi  
Kealialia, horsebreaker, r Auld lane Palama  
Kealiipuole Juone, clerk Catholic Mission, r Fort cor Kukui

**WALL PAPER**  
Beretania and Fort Sts. **J. L. Carter & Co.**  
Waring Block Telephone 736

**P. & B. PAINTS**

**PRESERVATIVE W. G. IRWIN & CO.**

**SOLE AGENTS,  
HONOLULU**

**Germania Malt and Hop Extract--**  
**PURE AND BEST.**  
403 Market St., S. F., Cal.

# Hawaiian • Fertilizing • Company

A. F. COOKE, Proprietor and Manager  
HONOLULU, H. I.

HONOLULU AND ISLAND OF OAHU.

207

Kealina Nakaikuahine, laborer, r Queen nr Richards  
Kealo, died May 7, 1896  
Kealo, laborer, r Liliha  
Kealo Uilama, laborer, r Puuhale Palama Kai  
Kealoha, emp C Sterling  
Kealoha, laborer, r Puuhale  
Kealoha, laborer Hono Iron Works, r Pauoa  
Kealoha, died Jan 7, 1895  
Kealoha, emp I I S N Co  
Kealoha Charley, emp street dep, r Printers lane  
Kealoha Charlie, dock laborer, r Pauoa nr Nuuanu  
Kealoha Daniel, jeweler H F Wichman, r Liliha nr Judd  
Kealoha Edward, Govt teamster, r Printer's lane  
Kealoha Hattie Miss, asst teacher Kawaiahao Seminary, r same  
Kealoha Iokepa, laborer, r Palama  
Kealoha J M, luna Hono road dep, r Kakaako  
Kealoha Kalua, laborer, r Makiki nr Lunalilo  
Kealohanui, died Nov 13, 1895  
Kealohokui Joseph, emp Kamehameha School, r Moanalua  
Keaniani, laborer, r South nr Queen  
Keanini Wm, laborer Hono Iron Works, r Aala  
Keanini J P, policeman, r lane off Beretania nr Bridge  
Keanini Solomon, newspaper carrier, r Robello lane nr King  
Keanini Wiliama, emp Hono Iron Works, r Aala lane nr King  
Keao Joe, laborer Hono Iron Works, r Pauoa  
Keaoelele Samuel, driver Theo H Davies & Co, r Queen  
Keaona, died Feb 10, 1895  
Keau, emp I I S N Co  
Keau, fisherman, Kakaako  
Keau, luna Kahuku Sugar Plant, r Kahuku  
Keau Joshua, r Kunawai  
Keau Moses, driver Wilder & Co, r Beretania nr Smith  
Keauahana J, died July 22, 1895  
Keauhulihia G, farmer, Waianae  
Keaukahi, died August 5, 1895  
Keaunui Joseph M, painter, r Hauula  
Keaunui L M, carpenter, r Kaluanui  
Keaupunahou, emp I I S N Co  
Keawe, died September 3, 1895  
Keawe, carpenter Govt Workshop, r Queen nr Richards  
Keawe, emp O R & L Co  
Keawe, r Kapiolani Park  
Keawe, r Kamoiliili road  
Keawe Charles, r lane off Nuuanu above Judd  
Keawe Ioane, died December 24, 1894

**HENRY GEHRING & CO.**

Telephone 735

**PLUMBING and GAS FITTING**

**SANITARY WORK**

Jobbing Promptly Attended to  
**Waring Block, Beretania St.**

a Specialty

**ROUGH-ON-BUGS**

is a boom to the careful housekeeper—sorrow to creeping things. It's a penetrat- ing liquid. Kills all sorts of bugs, especially roaches.

**HOBRON DRUG CO., Fort and King**

**EACH BOTTLE COMPLETE WITH SPOUT. 25c.**

**Iron and Steel Beams, Girders, Columns, Stairs,  
Side Walk Lights, Sky Lights, Ventilators, Etc.**

**P. H. Jackson & Co., 228 & 230 First St., San Francisco.**

208

HONOLULU AND ISLAND OF OAHU.

Keawe John, clerk J K Kaulia, r Robinson's lane off Nuuanu ave above Judd

Keawe Koloua, died December 15, 1894

Keawe Kumukoa, laborer, r Palama

Keaweamahi George W, hack 145, stand Merchant nr Fort, r Waikiki

Keaweapala, died September 9, 1895

Keawekuloua, died April 30, 1896

Kee-Kee, barber Hotel nr Smith, r same

Kee Wai, rice plant r Kaneohe

Keech A W, supt engineer I I S N Co, r Metcalf cor Bingham

Keefe Thoomas, died April 27, 1895

Keenoki K, laborer, r Queen and Kekaulike

Keeting Wm, r Nuuanu Valley

Keewahine, died February 7, 1896

Kehona, fishing, r Halawa

Keiki Wm, compositor The Hawn Gazette Co, r Fort nr Kukui

Keikifoohantia Ua-ua, laborer, r Kawa

Keikioule, r Laie

Keiser A, r Kakaako

Kekaha, died August 6, 1894

Kekahiwa Joseph, printer Art Press, r Liliha nr King

Kekahuna, died April 18, 1896

Kekhuna, farmer, r Palama

**KEKAHUNA J K**

District Judge, Waianae

Kekai, died July 19, 1894

Kekai Abraham, mounted police, r Palama Kai

Kekanoha Samuel, r Laie

Kekaulike, died October 29, 1895

Kekaulahao, guard Oahu Prison, r King nr Kekaulike

Kekaulike, emp Pacific Hardware Co, r Moanalua

Kekauoha George, r Laie

Kekela Susan Mrs, teacher Waianae School, Waianae

Kekele James, core maker Hono Iron Works, r Queen nr Ka-waiahao

Keki, boatman, r foot of Nuuanu

Kekino, r Waikane

Kekipi, died December 27, 1894

Kekipi J, trimmer Govt Elec Light System

Kekipi John, gen mdse King nr Punchbowl, r same

Kekipi John Rev, pastor C E Chapel, r King nr Punchbowl

Kekipi John E, musician Govt band, r Printer's lane

Kekipi William M, hack driver, r Beretania nr St Louis College

PIANOS AND MUSICAL INSTRUMENTS.  
PIANOS AND CHAIRS TO RENT.  
Fort Street, near Hotel, Honolulu, H. I.

**ED. A. WILLIAMS**

**BEST BEER ON EARTH**

WIELAND'S EXTRA PALE.  
2d St., near Folsom, S. F.

**Battery Zincs** John M. Klein's Electrical Works  
EVERY DESCRIPTION 421-423 Montgomery Street San Francisco, Cal.

# B. F. EHLERS & CO.

Headquarters for  
LACES, HANDKERCHIEFS,  
Embroideries, Gloves,  
Silks and Dress Materials,  
Black Hosiery.

HONOLULU AND ISLAND OF OAHU.

209

Kekona Dick, laborer, r Emma  
Kekoowai S K, laborer, r Punchbowl nr Queen  
Kekoowai S K, laborer, r Punchbowl  
Kekua, fishing, r Halawa  
Kekuahilo Henry, r Waikane  
Kekui Alani, died Aug 30, 1895  
Kekuku Joseph, r Laie  
Kekumano S L, clerk P O, r King nr Dowsett lane  
Kela Joseph, died Nov 27, 1894  
Kelekoma, blacksmith helper Hono Iron Works, r Pauoa  
Keli, died July 21, 1894  
Keliaa D W, r Palama  
Keliiaa Daniel, laborer, r South nr Queen  
Keliiaa Eliza Miss, student, r Punchbowl nr Queen  
Keliiaa Moses, emp Wilder & Co, r Liliha above School  
Keliiaa, taro planter, r Palama  
Keliikuala J Moses, clerk Hawn Hardware Co, r South nr Queen  
Keliikuala Sam, laborer Hawn Hardware Co, r South nr Queen  
Keliikuala Sam Jr, laborer, r South nr Queen  
Keliikuhiau, r Waiahole  
Keliilui Lui, porter Theo H Davies & Co, r King  
Keliioakahekili Nakahu, died Feb 12, 1895  
Keliolono J K, r Kapaka  
Keliipio Lewi D, supt fish market, r Auld lane Palama  
Keliwahanuku, died Jan 2, 1895  
Keliona, died Dec 9, 1894  
Kelle W, driver Hawn Tram Co, r Beretania nr Punahou  
Kellett P D, clerk Theo H Davies & Co, r Liliha nr Kuakini  
Kellett P D Jr, third clerk First Circuit Court, Judiciary Bldg, r Emma and School  
Kelley Guy T, purser str Kauai I I S N Co, r King cor Richards  
Kelley James J, storekeeper Custom House, r Beretania nr Victoria  
Kelley Kate Miss, stenographer Dep of Foreign Affairs Executive Bldg, r King and Richards  
Kelley Luke C, died Apr 7, 1896  
**KELLOGG P S, M D**  
Proprietor Honolulu Sanitarium King nr Victoria, r same  
Kellogg Nellie M Miss, r Honolulu Sanitarium  
Keluia, died Sept 6, 1895  
Kemika, pipe maker, r Nuuanu Valley  
Kemura, barber Maunakea nr Hotel, r same  
Kenake Louis T, gen delivery clerk P O, r Nuuanu opp Vineyard  
Kenake William C, printer, r Nuuanu  
Keng Lun, photographer Nuuanu and Pauahi, r same

**Golden State and Miners' Iron Works,** 231 to 251 FIRST STREET,  
San Francisco, Cal.  
Harding's Gas and Gasoline Engines for Marine or Stationary Work. The most economical and reliable of any in use. Dredging Machinery of all Classes.

**H. J. LLOYD**  
see Page 175  
**Granite and Marble Monuments**

**HARDWARE** Dunham, Carrigan & Hayden Co.  
17 & 19 Beale St., SAN FRANCISCO,  
Importers, Iron, Steel and Brass Goods,

**"The Kash."** L. LEVINGSTON, Manager.  
 Clothing, Hats, Furnishings, &c.  
 Island Trade Solicited.

ARE USED BY HAWAIIAN PLANTERS FOR  
**SUGAR CANE, COFFEE, PINE APPLES,  
 RICE, BANANAS, VEGETABLES, ETC.**

**Gooke's Fertilizers**

210

HONOLULU AND ISLAND OF OAHU.

- Kennedy James A, bookkeeper Hono Iron Works, r Lunalilo and Victoria  
 Kennedy John, salesman California Fruit Market, r King and Alakea  
 Kennedy M C, died Oct 6, 1895  
 Kennedy M N, clerk Theo H Davies & Co, r Adams lane nr Hotel  
 Kennedy Moses, died Nov 12, 1894  
 Kentwell L, clerk Custom House, r Chaplain lane  
 Kenui Haawinaupo, died Aug 31, 1895  
 Kenui J, moulder Hono Iron Works, r Pauoa  
 Kenyon George Carson, teacher, r Beckley Kalihi Waena  
 Keo, emp J A Hopper, r Auwaiolimu  
 Keo, died Aug 10, 1894  
 Keo, emp I I S N Co  
 Keo Manuel, emp Kahauiki Dairy, r same  
 Keo Wm, carpenter, r Hotel nr Alakea  
 Keoahu Ikaaka, died September 25, 1895  
 Keoahu Ioane, laborer, r Bobello lane nr King  
 Keoahu Pa, laborer Hono Iron Works, r Robello nr King Kapalama  
 Keogh Wm M, clerk M/Phillips & Co, r Punchbowl nr King  
 Keoho, emp I I S N Co  
 Keohokalole Morris emp Dr H V Murray, r Nuuanu nr Kukui  
 Keohokui, r Laie  
 Keoiki Helen Miss, student Kamehameha School for Girls, r same  
 Keoki, foreman J A Hopper, r Pauahi nr Smith  
 Keoki, fishing, r Halawa  
 Keoki, laborer, r Liliha  
 Keoki, emp I I S N Co  
 Keoki, fireman Govt Tug Eleu, r Alakea nr Merchant  
 Keoki, laborer Allen & Robinson, r Liliha Kunawai  
 Keokamakani Mary Mrs, r King nr Sheridan  
 Keola, locomotive engineer Kahuku Sugar Plant, r Kahuku  
 Keola emp Reyes Raymond, r Kalihi Waena  
 Keola, died February 13, 1895  
 Keola, died July 15, 1894  
 Keola Henry, emp I I S N Co  
 Keola James, r Christley Place off Fort  
 Keola J P, florist, r Nuuanu nr Wilder  
 Keolanui Thomas, prison luna Oahu Prison, r Moanalua  
 Keolanui Wm E, emp M W McChesney & Sons, r Palama  
 Keole Herman, guard Custom House

**Fredericksburg Lager Beer**  
 ALWAYS RELIABLE  
 SAN JOSE, CAL.

**N. CLARK & SONS,** 17-19 Spear St., San Francisco  
 Manufacturers and Dealers in **Fire Brick and Fire Clay**

# HEALD'S BUSINESS COLLEGE

ESTABLISHED OVER A THIRD OF A CENTURY

Has a National Reputation for good work, and stands at the head of Commercial Schools in its Equipments, Faculty, Liberality of Management and Educational Facilities.

ITS DEPARTMENTS OF

Bookkeeping and Commercial Science, Shorthand and Typing, Penmanship, Modern Languages, Telegraphy and Electrical Engineering are practical in every detail as is attested by the

14,000 GRADUATES WHO ARE NOW SUCCESSFULLY APPLYING THEIR KNOWLEDGE 14,000

**FULL  
BUSINESS  
COURSE  
FOR  
SIX  
MONTHS  
\$ 75.**



Includes Shorthand, Typewriting, Telegraphy, Single and Double Entry Bookkeeping Commercial Arithmetic, Business Penmanship, Mercantile Law, Business Correspondence, Business Forms, Actual Business Practice, Railroading, Brokerage, Banking, English Branches, Mechanical Drawing and French, German and Spanish.

## A DEPARTMENT OF ELECTRICAL ENGINEERING

Provided with all necessary instruments, a laboratory and workshop have recently been added to the College's educational facilities.

## THE DEPARTMENT OF SHORTHAND AND TYPEWRITING

Employs 5 teachers and has 40 writing machines in use. Upwards of 1000 stenographic graduates have been provided with positions by it during the last 10 years and are now engaged in every variety of stenographic work from court reporting and journalism to the ordinary duties of the amanuensis

**STUDENTS MAY ENTER AT ANY TIME.**

**LADIES ARE ADMITTED TO ALL DEPARTMENTS  
OF THE COLLEGE.**

**PUPILS RECEIVE INDIVIDUAL INSTRUCTION.**

**TWENTY TEACHERS ARE EMPLOYED.**

For College Journal or Illustrated Catalogue, Address

**HEALD'S BUSINESS COLLEGE**  
24 Post Street. San Francisco.

EDUCATION FOR BUSINESS.

UNRIVALED COURSE OF STUDY.

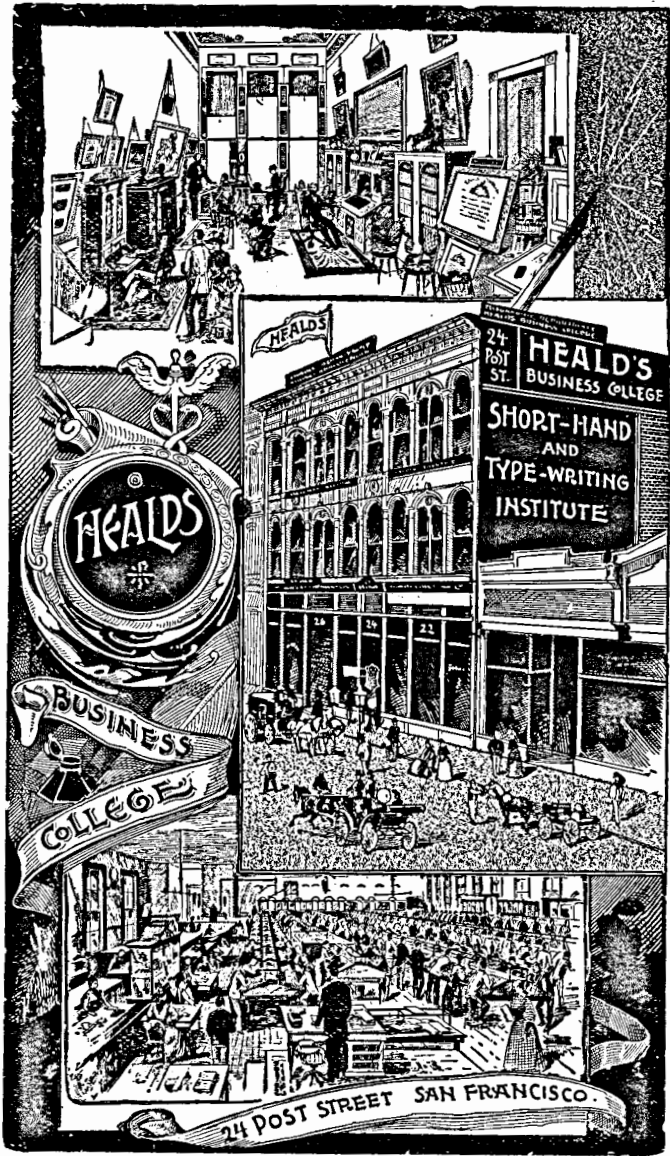

A PROGRESSIVE INSTITUTION.

The Leading Commercial College West  
of Chicago.

DAVOTT J. H. LLOYD.  
MILWAUKEE

# Cooke's Special Fertilizers

**MADE . . . TO ORDER**  
**AND SOLD ON GUARANTEED ANALYSIS**

HONOLULU AND ISLAND OF OAHU.

211

Keoluka Dan, laborer, r Makiki nr Nowewehi  
 Keone, seaman Str James Makee I I S N Co, r Asylum road Palama  
 Keone, pres Waikane Land Assn, r Ewa Plant  
 Keone G M, taro planter Pearl City  
 Keonelo Kaimi, emp Allen & Robinson, r Kamakela  
 Keoneula, stevedore, r Pauoa Valley  
 Keoni, emp I I S N Co  
 Keoni Apiki, emp I I S N Co  
 Keoni Pauaahu, died December 6, 1894  
 Keoniana, died Oct 4, 1895  
 Keonimaalo, emp I I S N Co  
 Kepaa, died Feb 5, 1895  
 Kepano, died July 13, 1894  
 Kepano Kamai, died Apr 11, 1896  
 Kepanu George, died May 31, 1896  
 Kepilino, died Oct 28, 1894  
 Kepler, mgr Pineapple Fruit Co Pearl City  
 Kepohoni Kealoha, carpenter, r Palama  
 Kepo-i Naholoholo, carpenter, r Kawa  
 Kepilina Simeona, hack driver, r Punchbowl nr School  
 Kepuhiwa, died November 15, 1895  
 Kerbs Oscar, died July 14, 1894

**KERR L B**

Importer and Wholesale and Retail Dealer in General Merchandise and Commission Merchant Queen near Fort, r Beretania near Alapai

Kessler Joseph J Mrs, r Pensacola nr Wilder ave  
 Keu John, fisherman, r Waikiki  
 Keulakai, expressman, r Miller

**KEVEN T**

Proprietor Commercial Saloon Nuanu corner Beretania, r Vineyard near Nuanu

Kewalo John, patternmaker Hono Iron Works, r Kaukini

**KEYWORTH THOMAS RAY**

Auditor Theo H Davies & Co, r Hackfeld and Spencer, Telephone 169

Ki Chong, wholesale and retail gen mdse Hotel and Smith  
 Ki Sing Tong, Chinese drugs King nr Maunakea  
 Kia, emp I I S N Co  
 Kia George, jeweler, r Vineyard nr Nuanu  
 Kia Nahaolelua, land agt, r Beretania  
 Kiapona Thos A, apprentice machinist, r Hotel nr Alakea  
 Kibbling F, died Mar 6, 1895

Plantation Tanks of Every Description.  
 Catalogue on Application.

**PACIFIC TANK CO.**

MANUFACTURERS  
 33 Beale St., San Francisco.

**MAUSOLEUMS**  
**H. J. LLOYD, J. H. LLOYD, SEE Page 175.**

**Granite Coping, Posts, &c. H. J. LLOYD, SEE Page 175**



# HOUSEKEEPERS, ASK FOR DRIFTED SNOW FLOUR

212

HONOLULU AND ISLAND OF OAHU.

Kibling C A, purser Str Claudine, Wilder's S S Co, r Lunalilo nr Hackfeld

Kidder Charles, emp Castle & Cooke, r King Palama •

Kiesel Th, luna Kahuku Sugar Plant, r Kahuku

Kiester Geo W, private Co B, N G H Executive Bldg

Kihe, died May 29, 1895

Kihei Hana, died June 28, 1895

Kihikihi, died Apr 1, 1896

Kihulu, laborer, r Young nr Keeaumoku

Kiili, r Kakaako

Kikaakaa Huli, laborer, r King Kapalama

Kiko, farmer, r Moanalua

Kila John, clerk carriage stand King nr Maunakea, r Iwilei

Kila Keoni, died Sept 9, 1894

Kila Michael, machinist G Muller, r Iwilei

Kilbey Fredk H, private Co B, N G H Executive Bldg

Kili, emp I I S N Co

Kilihea Waianue, died Apr 3, 1896

Kiliona, police officer, r Kamakela

Kiliona, printer, r King Leleo

Kiliona, rancher, r Puuhale

Killean Margaret E Miss, dressmaker J J Egan, r The Arlington

Kilohana, carpenter G W Lincoln

Kim Lun Kee, coffee saloon Pauoa road, r same

Kim Sing, emp J A Hopper, r Pauahi nr Smith

Kim Sing, laundry Lihha, r same

Kim Tai, cigars and tobacco, 540 Hotel

Kim Yan, tailor, Maunakea nr Hotel, r same

Kime, emp C Sterling

Kimeona, emp I I S N Co

Kimo, died February 24, 1895

Kimo, emp James I Dowsett, r Liliha Kunawai

Kimo, died June 9, 1895

Kimona, farmer, r Moanalua

Kimona, laborer Hono Iron Works, r Kalihi

Kimura, barber, r Aala lane nr King

## KIMURA S

Wholesale Japanese Provisions, Kekuanaoa nr Allen, Telephone 703, r Fort nr School

Kimura Y, restaurant Maunakea nr Pauahi, r same

Kina, died April 19, 1895

Kindergarten School Miss Lela Craig prin Beretania nr Alapai

King A M Mrs, dressmaker r 177 Fort

King Bros (W C King) art goods, picture frames, etc, Hotel nr Fort

**ED. A. WILLIAMS**  
 Undertaker and Embalmer.  
 Fort Street, near Hotel, Honolulu, H. I.  
 Tombstones and Monuments

**CHICAGO LAGER BEER** and **XXX PORTER**  
**BREWERY, 1420 Pine St.**  
**San Francisco, Cal.**  
**STILL IN THE LEAD.**

**BICYCLES**

Holbrook, Merrill & Stetson  
 S.E. Cor. Market and Beale Sts.  
 SAN FRANCISCO, CAL.

Plumbers'  
 Supplies

# B. F. Ehlers & Co.

Our Stock of Table Linens, Cottons, Sheetings, Ginghams and Wash Goods is unexcelled.

HONOLULU AND ISLAND OF OAHU.

213

King Charles, teacher-Waiahole School, r Waiahole  
King G W R, accountant Hotel nr Alakea, r same

## KING JAMES A

Minister of the Interior, Executive Building, and Superintendent Wilder's Steamship Co, r Emma

King Juliet Miss, r Piikoi nr Lunailo

King Phenie Miss, typewriter Fort and Merchant, r 177 Fort

King Richard, died December 6, 1894

King Thomas J, private Co F, N G H, Executive Bldg

King Thomas J, mgr California Feed Co. r Piikoi nr Lunailo

## KING THOS V

Proprietor Hawaiian Cyclery 109 King r Piikoi and Kinau (see adv)

Renting  
Repairing  
Teaching

# HAWAIIAN CYCLERY

109 KING STREET

OPPOSITE  
THE ARLINGTON

New Machines for Rent by the Hour, Day or Month at Lowest Rates. . . Machines Cared For, Cleaned and Kept in Repair. . .

Riding Taught  
by Experts

**T. V. KING,**  
Proprietor and Manager

King Wm C (King Bros) r Beretania bet Punchbowl and Alapai

Kini, died July 30, 1894

Kini P K, guard Insane Asylum, r Asylum road Palama

Kinilau, laborer, r School nr Kauluwela

Kinilau Hekelona, laborer Hawn Fertilizer Co, r School nr Lilaha

Kinimaka Moses, painter and printer, r King nr Punchbowl

Kinney Miss, r Waikiki

**J. J. EGAN,** GENTS' FURNISHING GOODS,  
BREWER BLOCK,

Telephone 436.

. . . . . 514 Fort Street.

**H. J. LLOYD**  
 see Page 175  
**Granite and Marble Monuments**

**Peerless Rubber Mfg Co.**  
**J. C. WINANS, Agent**  
 220 Fremont Street, San Francisco, Cal.

# ARCTIC SODA WATER WORKS, H. SITTENFIELD & CO., PROPRIETORS.

Tel. 592.

Miller Street, above Beretania.

214

HONOLULU AND ISLAND OF OAHU.

Kinney Mrs, r Vineyard nr Nuuanu Stream

## KINNEY & BALLOU

(W A Kinney and S M Ballou) Attorneys at Law, 410 Fort, Safe Deposit Building

Kinney Wm A (Kinney & Ballou) r Lunalilo nr Pensacola

Kino Wm, printer, r Palama

Kinohou, r Laie

Kinslea Thomas, pressman The Hawn Gazette Co

Kimoto r 110 Beretania

Kipapa James laborer, r Kawa

Kipela, died November 1, 1895

Kipi, bus driver Hawn Tram Co, r Moanalua

Kipola, emp S M Damon, r Puuhale

Kirsch George, draftsman Hono Iron Works, r Emma nr Beretania

Kisan, barber Beretania nr Nuuanu, r same

Kishi Takeshi, clerk K Ogura & Co, r Nuuanu nr School

Kitamura, laborer Punahou Quarry

Kiu, died August 23, 1894

Klanm Fritz, clerk H Hackfeld & Co, r Thomas Square and Beretania

## KLEMMER CARL

(Klemme C & Co) and Proprietor Eagle House Nuuanu ave, r same (see adv)

## KLEMMER C & CO

(Carl Klemme) Groceries Fort cor Chaplin, Telephone 891

Klemme Emil, bartender Merchant Saloon, r Nuuanu

## KLEMMER HARRY

Proprietor Louvre Saloon, Nuuanu nr Beretania, Telephone 589, r same

Cluegel Charles H, chief engineer O R & L Co, r Alexander and Dole

Cluegel George T, gone to San Francisco

Knapp Alice E Miss, prin Kamehameha Preparatory School, r same

Knight Eunice B, died January 4, 1895

Knight H W, clerk H J Nolte, r Fort nr Queen

K of P Hall, Fort nr Hotel

K of P. Mystic Lodge No 2, meets every Wednesday evening K of P hall 519 Fort

K of P, Oahu Lodge No 1, meets every Thursday evening K of P hall 519 Fort

Knudsen O, clerk Paul J Voeller, r School nr Nuuanu

Knudson J, blacksmith, r Queen nr South

**J. L. CARTER & CO.,**  
 Telephone 735  
 Waring Block.  
**Specialty**  
**DECORATIVE PAPER HANGING**

**Fredericksburg Lager Beer**  
 ALWAYS RELIABLE  
 SAN JOSE, CAL.

**P. & B. BUILDING W. G. IRWIN & CO.**  
**PAPER** SOLE AGENTS,  
 HONOLULU.

# Cane Manures

OF EVERY  
DESCRIPTION

HAWAIIAN  
FERTILIZING  
COMPANY

A. F. COOKE

HONOLULU AND ISLAND OF OAHU.

215

Knust Adolph, r Waiahole  
 Koa, died October 4, 1894  
 Koa, r Manoa Valley  
 Koa, emp I I S N Co  
 Koa David, r Kualoa  
 Koa Joe, r Liliha  
 Koa Kalaumano, laborer Met Meat Co, r Queen nr Punchbowl  
 Koaha, r French lane nr Vineyard  
 Koahau J M, helper Lewers & Cooke, r Makiki  
 Koakanu J W, carpenter, r King nr Sheridan  
 Koali D, died July 23, 1894  
 Koapili David K, salesman Theo H Davies & Co, r Kuakini  
 Kobayashi Hotel, U Kobayashi propr Smith nr Pauahi  
 Kobayashi K, Japanese curios Nuuanu nr Hotel  
 Kobayashi T, gen mdse Smith nr Pauahi, r same  
 Kobayashi U, propr Kobayashi Hotel Smith nr Pauahi, r same

## KOBE IMMIGRATION CO

B Shimizu Agent 519 Hotel opposite Bethel  
 Koch J, lead burner Pacific Guano and Fertilizer Co, r same  
**KODAKS FOR EVERYBODY**, Hollister Drug Co  
 Koe Wm, carpenter, r Hotel nr Alakea

## KOEBELE ALBERT

Entomologist Bureau of Agriculture Judiciary Building, r  
 The Arlington  
 Koelling George, sugar boiler Kahuku Sugar Plant, r Kahuku  
 Koholua Benj, laborer Theo H Davies & Co, r Smith  
 Kohou James, laborer Lewers & Cooke, r Spencer ave nr Victoria

Kohou Moses, laborer, r Spencer ave nr Victoria  
 Koikoi Tom, carpenter F J Wilhelm, r King nr Kawaiahao church

Koinshe K, tailor King nr Kekaulike  
 Kojima, laborer Punahou Quarry  
 Kojima S, warehouse Smith nr Beretania, r same  
 Kojima S, Japanese goods Beretania nr Nuuanu stream, r same

## KOJIMA S

Physician and Surgeon 29 Beretania, Telephone 476, r same

Kokai, emp I I S N Co  
 Koki Soloman, copyist Registry of Conveyances Judiciary Bldg, r King and Waikiki road

Koko, died Apr 11, 1895

Kole, emp I I S N Co

Kolei, emp I I S N Co

Koli Miss, r Punchbowl

Kolii, seaman, r King Kapalama

## Architectural and Fine Iron Work for Buildings,

Iron Stairs, Shutters and Doors, Gratings, Etc.

P. H. JACKSON & CO., 228 & 230 First St., San Francisco.

are famous because good. They have an enormous sale. With an "Aloha" Tooth Brush and a bottle of either the Tooth Powder or Wash, your teeth can be made to look like a string of pearls. 25c buys any one of them.

## ALOHA TOOTH Preparations

## Hobron Drug Co., Fort and King.

## HENRY GEHRING & CO.

Telephone 735

## PLUMBING and GAS FITTING. SANITARY WORK

Jobbing Promptly Attended to

a Specialty

Waring Block, Beretania St.

# HAWAIIAN Carriage Manufacturing Co.

HACKS, BUGGIES, BREAKS and PHAETONS. QUEEN STREET.

**ED. A. WILLIAMS**  
 Pioneer Furniture Warerooms. Established 1859.  
 Fort Steet, near Hotel, Honolulu, H. I.

216

HONOLULU AND ISLAND OF OAHU.

Kolikoli, emp I I S N Co  
 Kolikoli Jas, packer Theo H Davies & Co, r Iwalei  
 Kolomoku Hiram, bookkeeper Allen & Robinson, r Kinau nr  
 Piikoi  
 Kolomona, emp I I S N Co  
 Kolomona, fishing, r Moanalua.  
 Komeya, Japanese Hotel Smith nr Hotel  
 Konaaihele Moses, policeman, Kualoa  
 Konanui, emp I I S N Co  
 Kong Chung, gen mdse Pauoa nr Nuuanu  
 Kong Chung, emp Hawn Tram Co, r Palama  
 Kong Fat, Chinese provisions King cor Kekaulike, r same  
**KONG FEE L**  
 Merchant Tailor Fort near Club Stables.  
 Kong Fong, poi maker Alakea nr Merchant, r same  
 Kong Fong, poi maker Queen nr Richards, r same  
 Kong Hop Kee, fruit and vegetables 511 King  
 Kong Lee, pork butcher Maunakea nr King, r same  
 Kong Lim, taro planter, r Puunui  
 Kong Sing rice planter r, Palama  
 Kong Wing Kee, gen mdse King nr Sheridan, r same  
 Kong Yau, waiter John Ena, r Waikiki  
 Koo Joel, bottler Con Soda Water Works Co, r Punchbowl nr  
 King  
 Kookoo, seaman, r Moanalua  
 Koon Sam, emp Tuck Wo, r Palama  
 Kopa, died February 1, 1896  
 Kopf Charlie, carpenter, r Mechanics Home  
 Kopke Ernest engineer, r Green nr Victoria  
 Korisati, emp Pacific Guano and Fertilizer Co, r Kalihi Kai  
 Korke Edward, engineer Kahuku Sugar Plant, r Kahuku  
 Kou M K, r Laie  
**KROUSE THOMAS E**  
 Proprietor Arlington Hotel, Annex and Cottages, Tele-  
 phone 630, r The Arlington  
 Kruger Cezar, donkeyman Str Kinau, Wilder's S S Co  
 Kruger Frank J, watchmaker 400 Fort, r Beretania nr Kee-  
 aumoku  
 Kruss E L, r Penhallow House  
 Krust August, r Waiahole  
 Krust Edward r Waiahole  
 Krews Antone, r Kalihi Waena  
 Ku, seaman, Liliha  
 Ku, laborer, Wilder & Co  
 Ku Sam, inspector Board of Health, Kakaako

**Germania Malt and Hop Extract--**

**PURE AND BEST..**  
 403 Market St., S. F., Cal.

**W. W. Wright** New and Secondhand Car-  
 riages to let by the week or  
 Month.  
**FORT. ABOVE HOTEL STREET**

# The Arlington



The Popular Honolulu Hotel

BEST MEALS IN THE CITY  
LARGE, BREEZY, COMFORTABLE ROOMS  
COTTAGES FOR FAMILIES, if preferred

Beautiful and Extensive Grounds, Including  
Tennis Court, Located in the Heart of the City

THE increasing popularity of the ARLINGTON necessitated the securing of the "Arlington Cottage" and "Arlington Annex," one located in the Hotel Grounds, and the other immediately adjoining. This gives the ARLINGTON a large number of very desirable rooms.

Terms	Per Day . . . .	\$2.00
	Per Week . . . .	\$12.00
Special Monthly Rates		

Thomas E. Krause, Proprietor  
HONOLULU, H. I.

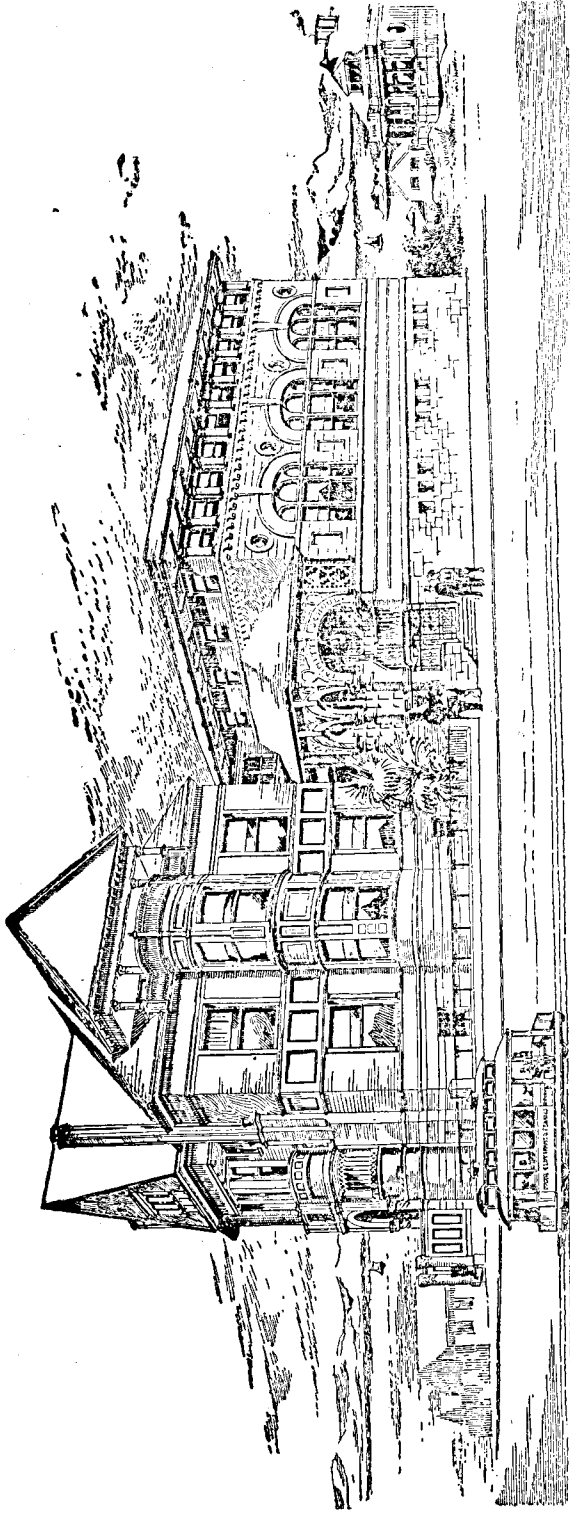

**Trinity School,** 3300 Washington St., An accredited school with the University of California and the Leland Stanford Junior University.  
SAN FRANCISCO,  
*Prepares for Eastern Colleges and Universities.* Twentieth Year.

**CORPS OF THIRTEEN PROFESSORS AND TEACHERS.** Private Assistance to rapid and Thorough Advancement. Full Academic Course. Ancient and Modern Languages. Vocal and Instrumental Music, Drawing and Painting. For Catalogue of Information, Address **REV. DR. E. B. SPALDING, Rector.**

Woodcut by Frank S. C.

# B. F. EHLERS & CO.

DRY GOODS IMPORTERS  
Fancy Goods, Laces, | Fancy Goods  
Silks.—Dressmaking | Received by  
Waverly Block. Honolulu. | Every Steamer.

HONOLULU AND ISLAND OF OAHU.

217

- Kua, emp C Sterling, r Queen
- Kua John, carpenter F J Wilhelm, r off Queen nr Richards
- Kua Joe, blacksmith helper Hono Iron Works, r Kamoiliili
- Kua Louis, apprentice F J Wilhelm, r off Queen nr Richards
- Kua Philip painter r Queen nr Richards
- Kuaana John, operator Mut Tel Co, r King cor Kekaulike
- Kuahara Tokudro, laborer Frank Lillis, r Kawa
- Kuahu Liena W, laborer, r Queen nr Punchbowl
- Kuai Ioba, laborer, r Kawa
- Kuai John, longshoreman, r Queen nr South
- Kuaiwa, laborer, r Waikiki
- Kuakeaka, died Oct 18, 1894
- Kuakualani, laborer, r Moanalua
- Kualae, emp I I S N Co
- Kualaku G W, fish dealer Fish Market, r Asylum road nr King
- Kualie Henry, Govt pound master, r Pensacola nr Wilder ave
- Kuamo, died Jan 24, 1896
- Kuamo, died Apr 26, 1895
- Kuana, died July 26, 1895
- Kuanalewa Namakuaha, died Aug 21, 1895
- Kuanoni John, captain schooner Moiwahine, r Richards nr Queen
- Kuanoni John, seaman, r Richards nr Queen
- Kuaua, laborer, r Robello lane nr King
- Kubey Samuel (Brown & Kubey) r Hotel nr Alakea
- Kubez Zetta Mrs, died Nov 3, 1894
- Kuchu Chas, helper Lewers & Cooke, r Kaumakapili
- Kudo S, watchmaker Hotel nr Kekaulike, r same
- Kuhia, died Nov 21, 1894
- Kuhia, emp J A Magoon, r School
- Kuhia Alonzo, compositor The Hawn Gazette Co, r Punchbowl nr Queen
- Kuhia Joseph U, salesman E W Jordan, r Palama
- Kuhlmann W, driver Hawn Tram Co, r Mechanics Home
- Kuholua John, laborer Hono Iron Works, r Paoa nr Nuuanu
- Kuia Wahalama, hack driver, r Queen nr Punchbowl
- Kuiama barber Alakea nr Queen
- Kuikahi Charley capt Kawailani r Nuuanu nr Kukui
- Kuilohi cowboy James I Dowsett r Moanalua
- Kuinae emp J A Hopper r Kalihi
- Kukahi Joseph L clerk P O r Hamakela nr Smith Bridge
- Kukahiko, seaman I I S N Co, r Alakea nr Merchant
- Kukaikeni, r Laie
- Kukaihi M Rev, pastor Kaneohe Church, r Kaneohe
- Kukahiko J S, died June 17, 1895

**BRASS** Dunham, Carrigan & Hayden Co.  
18, 20, 22, 24 Main St., San Francisco,  
Iron Pipe, Tubes, Fittings, &c.

H. J. LLOYD  
see Page 175  
Stone Work in all its Branches

Golden State and Miners' Iron Works  
231 to 251 FIRST STREET, SAN FRANCISCO, CAL.

Thompson's Slide Valve Corliss Engines.  
Incorporating all the merits of the Corliss movement without any of its disadvantages. The best Engine ever built.



# "THE KASH." Clothing, Men's Furnishings

WAVERLY BLOCK,

Hotel Street, - - Honolulu.

218

HONOLULU AND ISLAND OF OAHU.

Kukana, died January 3, 1896  
 Kukana Kaia, died September 10, 1895  
 Kukapu, fireman J A Hopper, r Kahakaaulana  
 Kukiiahu John N, farmer, r Ewa  
 Kukona Henry, died September 11, 1895  
 Kukona James, died November 12, 1895  
 Kuku, emp I I S N Co  
 Kukumi George, emp I I S N Co  
 Kula John, laborer, r Beretania nr Miller  
 Kulanui, died September 13, 1895  
 Kuli, emp I I S N Co  
 Kulolia, packer Theo H Davies & Co, r Emma  
 Kulolia Jr, laborer, r Emma  
 Kulolia Joe, porter Theo H Davies & Co, r Liliha nr Judd  
 Kuliike James, messenger Dep of the Interior, Executive Bldg, r Queen nr Punchbowl  
 Kum Chan, vegetable planter, r Palama  
 Kum Chum, dry goods Maunakea cor Hotel, r same  
 Kum Lee, mgr Kum Lee & Co, r King nr South  
 Kum Lee & Co, laundry, King nr South  
 Kumahoa, watchman Queens Hospital, r same  
 Kumakaha, emp I I S N Co  
 Kumalae Jonah, school teacher, r Punchbowl nr Queen  
 Kumane, died Feb 2, 1895  
 Kumano Elizabeth Miss, r King Palama  
 Kumano W, police officer  
 Kumiko, taro planter, r Kalihi Waena  
 Kumuhanaoa, died July 26, 1895  
 Kumuiki, emp I I S N Co  
 Kumukahi Charlie, laborer, r Aala lane nr King  
 Kumukahi Samuel, laborer, r Aala lane nr King  
 Kumukoa, painter, r Puuhale Palama  
 Kumukoa Jr, laborer, r Puuhale Palama  
 Kuna, farmer, r Moanalua  
 Kunewa Joseph, copyist Registry of Conveyances Judiciary Bldg, r School nr Liliha  
 Kung Chong, vegetable planter, r Palama  
 Kuni Joseph, laborer, r 4 Aloe lane  
 Kuniakea A K, capitalist, r Kuihelani opp Achi lane  
 Kunihi H K, farmer, r Auld lane Palama  
 Kuohao Nahuina, seaman, r Queen nr Punchbowl  
**"KUOKOA NUPEPA"**  
 Issued every Friday in Hawaiian by The Hawaiian Gazette Co, J M Poepoe Editor Von Holt Building  
 Kuolua, died Dec 17, 1894

Superphosphates, Guanos, Bone Meals, Sulphate Potash,  
 Kainit, Nitrate Soda, Sul. Ammonia; Ground Seed Meal,  
 Rotted Manures, Ground Lime Stone.

**HAWAIIAN FERTILIZING COMPANY**

**BEST BEER ON EARTH**

**WIELAND'S EXTRA PALE.**  
 24 St., near Folsom, S. F.

**N. CLARK & SONS,** 17-19 Spear St., San Francisco  
 Manufacturers and Dealers in **Fire Brick and Fire Clay**

# Organic and Chemical Fertilizers

In Quantities to Suit

HAWAIIAN  
FERTILIZING  
COMPANY

HONOLULU AND ISLAND OF OAHU.

219

Kupa, died Apr 18, 1895  
 Kupaele, r Kewalo Kai  
 Kupali, emp Lewers & Cooke, r Liliha  
 Kupali Kahale, fisherman, r Waikiki  
 Kupau J K, farmer Waianae  
 Kupihea, fishing, r Halawa  
 Kupihea James, police officer, r King nr Liliha Koiuiu  
 Kupiko, died May 10, 1896  
 Kupololei John, laborer, r Palama Kai  
 Kupper Father Xavier Rev, pastor Heeia Catholic Church, r Heeia  
 Kupuna, emp I I S N Co  
 Kurodo F P, clerk Bishop & Co, r off School nr Fort  
 Kushima, gardener Haiola, r Liliha nr Kuakini  
 Kuu Wm, laborer, r School nr Kauluwela  
 Kuwabara H, school teacher (Japanese) primary school, r Kuku cor Nuuanu  
 Kwai Fa Yook, actor Sui Kwun Ying Theater, r same  
 Kwai On, vegetable planter, r Palama  
 Kwai Sang, vegetable planter, r King Koiuiu  
 Kwong Hip Chong, bakery cor King and Aala lane, r same  
 Kwong Hip Lung Co, wholesale and retail gen mdse Hotel nr Smith  
 Kwong Lee Yuen Co, wholesale mdse Kee Kan mgr, King nr Nuuanu  
 Kwong Mow, hay, grain and gen mdse Smith nr Pauahi, r same  
 Kwong Sin Chong, furniture and contractor, King nr Maunakea  
 Kwong Sing, shoemaker 404 Nuuanu nr Hotel  
 Kwong Sing, carpenter, Lum Hoy, r King nr Manuakea  
 Kwong Sing Loy, dry goods, King nr Nuuanu, r same  
 Kwong Tai, laundry, King nr Aala lane, r same  
 Kwong Tai Loy, gen mdse, Maunakea nr Hotel, r same  
 Kwong Yet Wo, gen mdse, Maunakea nr King, r same  
 Kwong Yick Wai, rice planter, r Heeia

## L

La Pierre Louis L, garbage inspector Board of Health, Judiciary Bldg, r Green and Hackfeld  
 Laa Wm, custodian reservoir Nuuanu road Hono Water Works, r Nuuanu road nr reservoir  
 Laage C H, trimmer Hawn Carriage Mfg Co, r Edinburg nr Queen

**GRANITE COPING, POSTS, ETC. H. J. LLOYD,**  
SEE Page 175

**Pacific Tank Company**

33 BEALE STREET, San Francisco, Cal.  
Sole Manufacturers of  
PATENT NON-SHRINKING WATER TANKS.

**Mausoleums H. J. LLOYD,**  
SEE Page 175

# GOLDEN GATE FLOUR

ALWAYS RELIABLE

220

HONOLULU AND ISLAND OF OAHU.

Laahiwa, emp I I S N Co  
 Laaia, died Oct 23, 1894  
 Laamea George K, laborer, r Puuhale nr King Palama  
 Laanui, died June 27, 1895  
 Laanui David, teacher, r South nr Queen  
 Laanui S, hack driver, r Auld lane Palama  
 Lack Thomas Mrs, r 51 Emma

## LACKLAND W O

Vice President Hollister Drug Co Limited, r Hawaiian Hotel, Telephone 3  
 Lacy Ed, carpenter, r 29 Beretania  
 Ladd E L Miss, r Nuuanu nr School  
 Ladd Mabel C Miss, teacher Royal School, r Nuuanu nr School  
 Ladd Sam M, tankman Hawn Elec Co, r Punchbowl nr Pauoa  
 Lagerquist F, carpenter Pacific Guano and Fertilizer Co, r Layson Island  
 Lahaini, died June 28, 1896  
 Lahaina Mrs, died Apr 25, 1895  
 Lahapa, died Sept 6, 1895  
 Lahi Dannah, clerk, r Beretania nr Miller  
 Lahihahi, luna road dep Honolulu, r Beretania nr Miller  
 Lai Cho, cigars and tobacco cor Bethel and King  
 Lai Sing Kee, tinsmith King nr Maunakea, r same  
 Lai Yet, grocer Maunakea nr Queen, r same  
 Laie, died Feb 20, 1896  
 Laie Plantation, S E Wolley mgr, J T Waterhouse agt, Laie  
 Laie School, Melvin M Harmon and Mrs Laura Fisher teachers, Laie  
 Laika, died Aug 9, 1894  
 Lain B C, blacksmith, r Waikiki  
 Lakana, emp I I S N Co  
 Lake Frank, gone to Hilo Hawaii  
 Lakusan, asst sugar boiler Kahuku Sugar Plant, r Kahuku  
 Lam Hong Kee, gen mdse King and Punchbowl, r same  
 Lam Lap Chee, Chinese drugs Maunakea nr King  
 Lam On, clerk A G M Robertson, r School nr Liliha  
 Lam On, poi factory, r Punchbowl nr harbor  
 Lam Sang, fruit, Richards nr Queen, r same  
 Lam Sing, poi dealer, r Pauoa nr Nuuanu  
 Lam Toi Kee, gen mdse, Maunakea and Queen, r same  
 Lam Wai, poi dealer, Maunakea nr Queen, r same  
 Lam Yau, vegetable planter, r Palama  
 Lamb Dorothea Miss, notary public Merchant nr P O, r Kinau nr Pensacola

**ED. A. WILLIAMS** Importer and Manufacturer of All Kinds of Furniture,  
 FORT ST., near HOTEL, HONOLULU, H. I.

**CHICAGO LAGER BEER** and **XXX PORTER**  
**BREWERY, 1420 Pine St.**  
**STILL IN THE LEAD.**  
 San Francisco, Cal.

**Holbrook, Merrill & Stetson,**

Manufacturers of Tin, Sheet  
 Iron and Copper Ware.  
 S. E. cor. Market and Beale Sts.  
 SAN FRANCISCO.

# B. F. EHLERS & CO.

We make a specialty of  
**KID GLOVES**  
All our goods are Guaranteed.

HONOLULU AND ISLAND OF OAHU.

221

Lambert Charles, stoker Engine Co No 2, H F D, r Pensacola nr Wilder ave  
 Lambert G Mrs, r 29 Beretania  
 Lambert George, hostler Pantheon Stable, r Mechanics Home  
 Lampe L, mechanic, Ewa  
 Lan Chong, stableman J S Andrade, r Kawaiahao lane  
 Lancaster Alexander, laborer, r Beretania nr McCully  
 Lancaster Henry, carpenter W G Irwin & Co, r Young nr Kapiolani  
 Lancaster Lewis, laborer, r Beretania nr McCully  
 Lancaster Milly, blacksmith T Hollinger, r Young nr Kapiolani  
 Lane James, r Dowsett lane nr King  
 Lane John, r Dowsett lane nr King  
 Lane Lot, r Dowsett lane nr King  
 Lane L T, 1st mate Str Hawaii, Wilder's S S Co  
 Lanejero Yoshida, fruit and vegetables Queen nr Punchbowl, r same  
 Lang John H, janitor armory N G H, r same  
 Langdeid Louis, teamster People's Ice & R Co, r King and Ala-pai  
 Lange Robert F, clerk Ed Hoffschlaeger & Co, r Nuuanu nr School  
 Langley A W Mrs, r Nuuanu nr Kuakini  
**LANSSING THEO F**  
 (M Phillips & Co) and Auditor W C Peacock & Co Ltd, r Lunalilo nr Hackfeld, Telephone 605  
 Laanui K Miss, r Vineyard nr Nuuanu Stream  
**LANZ W**  
 (F A Schaefer & Co) r Nuuanu Valley  
 Lapela Napoleon, butcher Met Meat Co, r Punahou nr Wilder ave  
 Lapelio Ohule, driver J W L McGuire, r Beretania and Kam-oilili  
 Larnach A D, head salesman W W Dimond, r School nr Nuuanu  
 Larsen Edward, carpenter F J Wilhelm, r 110 Beretania  
 Larsen Gustave A, shipwright I I S N Co, r Thurston ave nr Victoria  
 Larsen O B, engineer, r lane off Nuuanu nr Kukui  
 Larsen Wm (Union Express Co) r School nr Fort  
 Lau Kei, gen mdse, r Nuuanu Valley nr Judd  
 Lau Sam, mgr Ting Pau Wai, r Kahauiki  
 Lau Sang, farmer, r Auld lane Palama  
 Lau Wai, actor Sui Kwun Ying Theater, r same  
 Lau Yoeun, bookkeeper L Ahlo, r 468 Nuuanu

**EVERYTHING** IN THE LINE OF **DRY and FANCY GOODS**  
MILLINERY and GENTS' FURNISHINGS.

J. J. EGAN.

Brewer Block,

514 Fort Street.

H. J. LLOYD  
see Page 175  
**Stone Work in all its Branches**

**Magnolia Anti-Friction Metal**  
J. C. WINANS, Agent.  
220 FREMONT ST., San Francisco, Cal.

ALL KINDS OF  
Carbonated Drinks,  
Warranted Perfectly Pure.

**ARCTIC** SODA WATER WORKS,  
TEL. 592.  
Miller, above Beretania.

222

HONOLULU AND ISLAND OF OAHU.

Laula, died Dec 26, 1895  
Law Ah Leong, gen mdse cor Queen and Punchbowl  
Law Hu Yeow, mgr Y Lum Sing, r Fort above Hotel  
Laweia, emp I I S N Co  
Lawelawe C M, salesman Castle & Cooke, r Queen nr South  
Lawelawe J A, emp Castle & Cooke, r Queen nr South  
Lawell Ira E, gone to Sacramento Cal  
Laweoki, emp I I S N Co  
Lawrence Florence Mrs, r Emma Square  
Lawrence David P, r Lunalilo nr Alapai  
**LAWS HENRY**  
Auditor General Executive Building, r Waikiki  
Lawton E N, hoseman Engine Co No 2 H F D, r same  
Lazarus Alexander, hack driver, r Kinau nr Alapai  
Lazarus Joseph, real estate, r Beretania nr Alapai  
Le Clair E Capt, storekeeper I I S N Co, r Beretania nr Kee-  
aumoku  
Le Progres de l'Oceanie No 124 A F and A M, meets last Mon-  
day evening each month K of P hall 519 Fort  
Leach James T, chief engineer str Mikahala I I S N Co  
Leadingham John Rev, professor North Pacific Missionary In-  
stitute, r Kapiolani nr Prospect  
Leal John, carpenter F J Wilhelm, r Kewalo nr Wilder ave  
Leal Joseph, apprentice F J Wilhelm, r Kewalo nr Wilder ave  
Leary J, 2nd mate str Iwalani I I S N Co  
Lecker John J, salesman J Emmeluth & Co, r Judd nr Liliha  
Lederer M F Miss, typewriter 413 Fort, r Garden lane off Bere-  
tania  
Lederer Sam W, propr I X L furniture and commission house  
Nuanu and King, r Garden lane off Beretania  
Lee Choi, peddler Fish Market, r Maunakea nr King  
Lee Chu, mgr Oahu Lumber and Bldg Co, r King nr Maunakea  
Lee Eugene, fireman steam tug  
Lee Fan Chan, poi maker Queen nr Maunakea, r same  
Lee Fo Sen, chicken ranch, r Waikiki  
Lee Foo, laborer Ho Yen Kee, r Nuanu cor Wilder  
Lee Foy, r lane off Beretania nr Nuanu  
Lee Frank, trimmer Govt Elec Light System  
Lee Hoo, gen mdse Maunakea nr Queen, r same  
Lee J E, blacksmith Thomas Hollinger, r Queen nr South  
Lee Lung, fisherman, r Kaneohe  
Lee Man, r Kawa  
Lee Man & Co, fishing, r below Oahu Prison  
Lee Mary Ann Mrs, dressmaker, r Liliha  
Lee Robert, ship carpenter, r Moanalua  
Lee Sing, fruit and vegetables 514 King, r same

**P. & B.** Terebo Proof **W. G. IRWIN & CO.**  
SOLE AGENTS,  
HONOLULU.

**J. L. CARTER & CO.**  
BERETANIA and FORT STS.,  
waiting Block  
TELEPHONE 735  
**Practical Painters**

**Germania Malt and Hop Extract--**  
**PURE AND BEST.**  
403 Market St., S. F., Cal.

# Hawaiian • Fertilizing • Company

A. F. COOKE, Proprietor and Manager  
HONOLULU, H. I.

HONOLULU AND ISLAND OF OAHU.

223

Lee To Ma, gen mdse Pauahi and Smith, r same  
 Lee Tong, hack stand cor King and Bethel, r Liliha nr School  
 Lee Walter, laborer, r Kakaako  
 Lee Yuck Company, vegeables Waikiki road nr King  
 Lees Mrs, r Wilder nr Nuuanu  
 Legros E M, clerk Allen & Robinson, r Punchbowl nr King  
 Legros Emil C, laborer Govt Workshop, r Punchbowl nr King  
 Legros Ernest E, clerk Hustace & Co, r Punchbowl nr King  
 Legros John A, teamster, r Punchbowl nr King  
 Legros Mary C Miss, r Punchbowl nr King  
 Legros Wm E, blacksmith W W Wright, r Punchbowl nr King  
 Lehmann Charles, merchant tailor Bethel nr Hotel, r Punch-  
 bowl nr Nuuanu

Lehmann Conrad, tailor C Lehmann, r Punchbowl nr Nuuanu  
 Lehua, died July 9. 1894

Leiloa J W, r King

Leilani Boat Club, D Kawanakoa captain, foot Alakea

## LEILEHUA GLEE CLUB

A Double Quartette of Male Voices, Joseph Puni Manager,  
Manager's residence Queen nr South

Leilihua Ranch, stock ranch, Alex C Dowsett mgr, Waianae

## LEISEN ALOYSIUS M

Lay Brother Catholic Mission. Fort corner Beretania

Leiwawau, r Keneohe

Leleahane, emp I I S N Co

Leleo M K, farmer, Waianae

Leleo Wm M, compositor The Hawn Gazette Co, r Fort nr Ku-  
kui

Lemi, emp Allen & Robinson, r Kaliu nr Liliha

## LEMKE PAUL

Tailor S Roth and Proprietor The White House, Nuuanu  
nr Beretania, r same, Telephone 132

Lemon Augusta Miss, r Beretania nr Makiki

Lemon C Bonnie, clerk Hono Water Works, Kapuawai Bldg,  
r Beretania nr Makiki

Lemon James, laborer shipyard, r Punchbowl nr harbor

Lemon Lelia Miss, r Beretania nr Makiki

Lemon Mary A Mrs, matron Kapiolani Maternity Home, r  
Beretania nr Makiki

Lennox C E, constable, Ewa

**LENSES**, good ones. Hollister Drug Co

Leonard Charles, hack driver cor Bethel and King, r Young nr  
Piikoi

Leonard Carr, jockey, r Waikiki

## Side Walk Lights, Fire and Burglar Proof

Illuminating Roofs and  
Partitions, Floor Lights,  
Etc., Etc. **P. H. JACKSON & CO.** 228 & 230 First St.,  
San Francisco.

**WAVERLY BICYCLES** A popular, high grade wheel at a popular price. They  
are strong, light, easy running, and the handsomest  
wheels in the world. A catalogue mailed on request.  
Let us have the request.

**T. W. Hobron, Agent**  
**King Street**

**HENRY GEHRING & CO.**

Telephone 735

**PLUMBING and GAS FITTING** SANITARY WORK  
Jobbing Promptly Attended to a Specialty

**Waring Block, Beretania St.**

# Hawaiian Carriage Mfg. Co.

SPOKES, HUBS, AND  
FELLOES.  
Queen St., Honolulu.

224

HONOLULU AND ISLAND OF OAHU.

Leonard Edward H, foreman job dept Hawn Star, r 33 Beretania

Lenoard Hugh, prison luna Oahu Prison, r Hotel nr Alakea

Leong Fo, chicken ranch, r Waikiki

Leong Hu, vegetable planter King Koiuiu

Leong Kee H, gen mdse, r Queen nr South

Leong Kee, tailor Nuuanu nr King, r same

Leong Sing, rice planter, r Punaluu

Leong Sing Chow, coffee saloon King nr Maunakea

Leong Yick Co, gen mdse, Hee Cho mgr Maunakea nr King

Leong Wo, merchant tailor and cigars and tobacco Nuuanu nr King, r same

Leong Yau, waiter The Arlington

Leonor Father, see Fousesnel

Leslie F L, mgr The Royal Saloon, r nr Kamehameha School

**LETTERS RECEIVE PROMPT ATTENTION.** Hollister Drug Co

Lewis Antone, emp Kamehameha School, r Punchbowl

Leung Sam Yee, tailor 78 Nuuanu

Levey Herman M, clerk Royal Hawn Hotel, r same

Levey Lewis J, auceioneer 151 Fort

Levi Joseph, clerk P O, r Queen nr Richards

## LEVINGSTON I

Manager The Kash (Clothing Etc) Waverly Block, Hotel, r 6 Garden Lane

Levinho J M, gen mdse lane off Queen nr South, r same

Levy Michael S, dry goods Fort nr Beretania, r Beretania cor Piikoi

Levy Robt, driver United Carriage Co, r Punchbowl nr Miller

## LEWERS & COOKE

(Robert Lewers, C M Cooke and F J Lowrey) lumber and Building Materials, Paints, Oils, Glass, Builders' Hardware, Wall Paper, Etc, Fort between King and Merchant, Telephone 20 (See Adv)

Lewers & Cooke, lumber yard Kilauea and Allen

Lewers H L Miss, r Waikiki

## LEWERS ROBERT

(Lewers & Cooke) r Waikiki

Lewers W H, r Waikiki

Lewi, laborer, r Puuhale Palama Kai

Lewi, emp I I S N Co

Lewis A, laborer Con Soda Water Works Co, r Waikiki road opp "Sunny South"

Lewis Charles K, machinist Hono Iron Works, r Young nr Keeaumoku

# W. W. WRIGHT

# CARRIAGE BLACKSMITH

FORT, ABOVE HOTEL ST., HONOLULU

**ED. A. WILLIAMS** The Best Stock of Parlor, Dining and Bed Room Furniture  
Fort Street, near Hotel, Honolulu, H. I.

# BEST BEER ON EARTH

WIELAND'S EXTRA PALE.  
2d St., near Folsom, S. F.

## LEWIS & CO

(H F, F M and E L Lewis) wholesale and retail grocers,  
Fort nr Hotel

Lewis D H, bookkeeper G W Lincoln, r Punchbowl nr Emma

Lewis Edgar L (Lewis & Co) r The Arlington

Lewis Fred M (Lewis & Co) r Hawn Hotel

Lewis H, policeman, r King nr Maikiki road

Lewis Harry F (Lewis & Co) r Hawn Hotel

Lewis Horace H, machinist Hono Iron Works, r Pawaa

Lewis H S Miss, r Union nr Hotel

Lewis J M Rev, pastor Palama Presbyterian Church, r Alapai nr  
King

Lewis J T, coffee planter, r Union nr Hotel

Lewis Oliva, died January 3, 1896

Lewis Robert P, operator Govt dredger, r Punchbowl nr Queen

Lewis Wm, clerk H J Nolte, r 309 Fort

Lewis W L, died March 21, 1895

Li Cheung, Chinese interpreter, 341 King, r Emma

Li Sear, custodian Chinese Joss House, lane off Beretania nr  
Bridge

Liebenroth A, advertising solicitor Hawn Gazette Co, r Sailors  
Home

Lightfoot J, vice prin Hono High School, r Waikiki

Lihau laborer, r School nr Liliha

Liikai, fishing, r Halawa

Liilii I, boatman, r Hotel nr water front

Liiloa, died April 21, 1896

Like Edward L, treas Ke Aloha Aina and compositor Press  
Publishing Co, r King nr Asylum road

Lili David, laborer Hono Iron Works, r Alakea nr King

Lilia, died December 14, 1894

Lilikalani E K, r Punchbowl nr Queen

Lilikoi John K, compositor Makaainana Printing House, r King  
nr Maunakea

Lilinoe died November 10, 1895

## LILIUOKALANI

(Ex-Queen) r "Washington Place" Beretania nr Richards,  
Seaside r Waikiki, -Telephone 717

Lilli John, driver Lewis & Co, r Punchbowl

Lillie R I, mgr hardware dept Theo H Davies & Co, r Thurston  
ave nr Magazine road

Lillis Frank, hack driver, r Kawa

Lillis Laura Miss, student, r Kawa

Lim Chong, emp Ah In, r Palama

# STEEL

**Dunham, Carrigan & Hayden Co.,**  
18, 20, 22 & 24 Main St., San Francisco,  
Railroad, Mining and Mill Supplies

H. J. LLOYD  
see Page 175

# Granite and Marble Monuments

Golden State and Miners' Iron Works, 231 to 251 First Street, San Francisco, Cal.  
Miscellaneous Machinery.  
Mining, Milling, Pumping, Hoisting and Dredging  
Machinery Specialists.



# "The Kash." SHIRTS MADE TO ORDER.

WAVERLY BLOOK,

Hotel Street, - - Honolulu.

226

HONOLULU AND ISLAND OE OAHU.

Lim Yup, rice plant, r Beretania nr Punahou  
 Lima Charles Lewi, farmer, r Liliha nr King  
 Lima Thomas, steam plow engineer Kahuku Sugar Plant, r  
 Kahuku

Limahana Robert, gardener, r Punchbowl  
 Limapehu Hattie Miss, r King Palama  
 Limapehu Henrietta, r King Palama  
 Limapehu John, laborer, r King Palama  
 Limapehu Kalei, student, r King Palama

## LIMBURG MATHIAS REV FATHER

Vice Provincial, r corner Fort and Beretania  
 Lin Sing Kee, tinsmith Hotel nr Smith, r same  
 Lin Tai Co, gen mdse Hotel nr Nuuanu  
 Lin Wo Jan, restaurant Maunakea nr Pauahi, r same  
 Lincoln George W, contractor and builder Republic ave, r cor  
 Makiki and Kinau

Lind Charles, propr Excelsior Restaurant, r Mechanics Home  
 Lindo A P, drayman Gonsalves & Co, r Kakaako

Lindsay David, died July 17, 1894

Lindsay Thos, gone to England

Ling Sing, grocer Maunakea nr King, r same

Lingle Albert L, nurse Honolulu Sanitarium, r same

Lingle Lizzie Mrs, nurse Honolulu Sanitarium, r same

## LION FIRE INSURANCE CO OF LONDON

W R Castle Agent Merchant opposite Postoffice

Lishman George H, student, r Keeaumoku nr Lunalilo

Lishman Jane Miss, r Keeaumoku nr Lunalilo

Lishman Margaret Miss, r Keeaumoku nr Lunalilo

Lishman Percy, r Keeaumoku nr Lunalilo

Lishman Robert, contractor and builder Keeaumoku nr Lunalilo,  
 r same

Lishman Thomas W, plasterer Keeaumoku nr Lunalilo, r same

## LISHMAN WM

(Gonsalves & Co) and Manager, r Makiki nr Lunalilo

Little F W, machine hand Peter High & Co, r Fort St House

Little Joe, acting supt engineer Wilder S S Co r Fort nr Chap-  
 lain lane

Little Joseph M, supt eng Wilder's S S Co, r Kukui off Fort

Liwera Joe, emp Kamehameha School, r Punchbowl

## LIVERPOOL AND LONDON AND GLOBE INSURANCE CO

Bishop & Co Agents Merchant and Kaahumanu

Liwa, emp I I S N Co

Liwai, emp J A Hopper, r Fort nr Kukui

Liwai Joseph L, clerk P O, r Kamakela nr Smith bridge

Llyod Albert, clerk Met Meat Co, r King Kalihi Waena

Llyod Arthur, student St Louis College, r King Kalihi Waena

## N. GLARK & SONS,

17-19 Spear St., San Francisco.

Manufacturers and Dealers

## Water Filters and Coolers.

**HAWAIIAN FERTILIZING COMPANY**  
**Bone Meals, Potashes, Guanos & Ammonias**  
 to suit all kinds of soil and conditions

**Fredericksburg Lager Beer**  
**ALWAYS RELIABLE**  
**SAN JOSE, CAL.**

# Cooke's Special Fertilizers

MADE . . .  
TO ORDER  
AND SOLD ON GUARANTEED ANALYSIS

HONOLULU AND ISLAND OF OAHU.

227

Lloyd Jas W, bookkeeper M Phillips & Co, r King Kalihi Waena  
Llyod Lucy Miss, student St Louis College, r King Kalihi Waena  
Llyod Mary Miss, r King Kalihi Waena  
Llyod Thomas, collectir Hawn Elec Co, r King Kalihi Waena  
Lo Kau, mgr Un Wo Co, r Puuhale  
Loe, emp I I S N Co  
Lofqvist Edward, salesman Benson, Smith & Co, r Emma nr Beretania  
Lofqvist M C Miss, teacher Kauluwela School, r Emma

## LOGAN DANIEL D

Editor Evening Bulletin, r Beretania nr Punchbowl, Telephone 674

Logan David W, police officer

Logan James, reporter Evening Bulletin, r Beretania nr Punchbowl

Lohan Joseph, cook str W G Hall I I S N Co, r Queen nr Punchbowl

Lohde John, laborer, r Alakea cor Queen

Loka Lima, laborer Hono Iron Works, r Smith nr Beretania

Lokaliia John, laborer, r Kekaulike nr King

Lokana, fisherman, r Puuhale

Lokiu, laborer Hono Iron Works, r Kikihale

Lolihi, pipe maker, r Nuuanu Valley

Loma hack driver, r Puuhale Palama Kai

Loma, hack driver, r Kakaako

Lomba Charles, clerk, r Punahou

Lombull Charles, r King and McCully

## LONDON AND LANCASHIRE FIRE INSURANCE CO

of London, J M Dowsett, Agent, Merchant nr Fort agt, Merchant nr Fort

Long Branch Baths, C J Sherwood propr, Waikiki

Long Carlos A, notary public Kaahumanu nr Merchant, r Beretania nr Victoria

Long Chung Sung, restaurant, Hotel nr Maunakea, r same

Long Jack, r Waikiki

Longfield, driver People's Ice & R Co, r Bereania nr Victoria

Lono, died September 2, 1895

Lono, died August 21, 1895

Lono Gabriel, emp Castle & Cooke, r lane off South nr Queen

Lono Sam, driver Charles Hustace, r Emma and School

Lono Sam, steward, r Queen nr Punchbowl

Loo Chin painter W W Wright, r King nr R R station

Look Chung, poi factory Pauahi nr Smith, r same

Look Lin, porter Criterion Saloon, r Nuuanu nr Pauahi

WRITE FOR  
Catalogue of

WATER TANKS

PACIFIC TANK COMPANY,  
33 Beale St., San Francisco.

MAUSOLEUMS H. J. LLOYD, SEE Page 175.

Granite and Marble Monuments H. J. LLOYD  
See Page 175.

# HOUSEKEEPERS, ASK FOR DRIFTED SNOW FLOUR

228

HONOLULU AND ISLAND OF OAHU

Look You Kee, tailor, r 70 Nuuanu  
 Lopez Antonio J, rancher, r Waialua  
 Lopez Joe, steward S S Australia, r lane off Queen  
 Lopez Manuel, watchman Pacific Guano and Fertilizer Co  
 Lorenzen John C Capt, pilot port of Honolulu, r Lunalilo and Ernest

## LOSE HENRY

Insurance Agent Merchant near Fort, Telephone 214, r Beretania near Alapai, Telephone 128

Lou York Kee, grocer Queen and Nuuanu, r same

Louis, carpenter helper I I S N Co

Louis N J, gen mdse Queen nr South, r same

Louis Peter, laborer Hono Iron Works, r School nr Nuuanu ave

Louis Sam, clerk Ah Sam, r Waikiki

Louisson Abe, clerk M S Grinbaum & Co, r 13 Judd

## LOUISSON MORRIS

Auditor M S Grinbaum & Co and President Heeia Agricultural Co, r 13 Judd

Louison Samuel, died Oct 16, 1895

## LOUVRE SALOON

Harry Klemme Proprietor, Nuuanu near Beretania, Telephone 589

Lounsbury Wm C, guard Custom House

Love Fannie Mrs, propr Love's Bakery, r 779 Fort nr Kukui

Love James, r Beretania nr Victoria

Love Lillie Miss, r 119 Fort

Love Wm A, bookkeeper Lewers & Cooke, r 179 Fort

Love Wm F, salesman Manufacturers' Shoe Co, r Emma nr Beretania

Love's Bakery, Mrs Fannie Love propr Nuuanu nr Pauahi

Lovell Julia Miss, student Kamehameha School for Girls, r same

Lovell Sam, drayman Lewers & Cooke, r Cape Horn

Lovejoy & Co (Estate of J H Lovejoy) Wines and liquors W M Cunningham mgr Nuuanu and King

## LOW CHUNG

Dressmaker Y Man Sing, r Fort opposite Club Stables

Low James A, jailor Oahu Prison, r same

Low J S, clerk Theo H Davies & Co, r King nr Victoria

Low Lee, dressmaker Smith nr Pauahi, r same

Low Mary E Miss, clerk P O, r King nr Piikoi

Low Yen, poi factory Kekaulike nr King, r same

Lowden Samuel, propr Washington Feed Co Fort below Queen, r Beckley

Lowell Ira, gone to Sacramento Cal

Lowell Mary J Mrs, r Kewalo nr Wilder ave

## Stoves and Ranges

HOLBROOK, MERRILL & STETSON

S. E. COR. MARKET AND BEALE STS

SAN FRANCISCO, CAL.

House Furnishing Goods

FINE UPHOLSTERING  
and MATTRESS-MAKING.

Fort St., near Hotel, Honolulu, H. I.

ED. A. WILLIAMS

CHICAGO LAGER BEER and XXX PORTER  
BREWERY. 1420 Pine St.  
San Francisco, Cal.  
STILL IN THE LEAD.

# B. F. Ehlers & Co.

Deal largely in Lace and  
Muslin Curtains, Rugs,  
Table Covers, Portieres,  
Etc., Etc.

HONOLULU AND ISLAND OF OAHU.

229

Lowell Wm, driver Honolulu Dairy, r Nuuanu Valley  
 Lowell Wm, r 29 Beretania  
 Lowrey E Mrs, r Kinau and Victoria  
 Lowrey F C, died April 14, 1896  
**LOWREY FRED J**  
 (Lewers & Cooke, r Victoria and Kinau  
 Lowrey Nellie Miss, typewriter Wm R Castle, r Kinau and Victoria  
**LOWRIE W J**  
 Manager Ewa Plantation and Postmaster, Ewa, Telephone 516  
**LOZIER'S CHERRY CORDIAL**, Hollister Drug Co  
 Lua Samuel, r Laie  
 Luahu Papai, laborer, r Kawa  
 Luaha D W, farmer, r Asylum road  
 Luhia Wm, laborer Hono Iron Works r Kapuilo  
 Luahine died April 7, 1896  
 Luahina Joseph, private Co F. N G H, Executive Bldg  
 Luahine Samuel, drayman Theo H Davies & Co, r Puuhale  
 Luahiwa, laborer Hono Iron Works, r Pauoa  
 Luahiwa Mary Mrs, r Pensacola nr Wilder ave  
 Luaka, died May 26, 1895  
 Luakini, died February 23, 1895  
 Lubeck Charles private Co B, N G H Executive Bldg  
 Lubeck Herman, private Co B, N G H. Executive Bldg  
**LUBIN'S PERFUMES**, Hollister Drug Co  
 Lucas Albert, r King nr South  
 Lucas Bros (Thomas R, Charles and John Lucas) proprs Hono  
 Steam Planing Mill, Fort and Halekauwila  
 Lucas Charles (Lucas Bros) r School nr Liliha  
 Lucas George, first clerk First Circuit Court, Judiciary Bldg, r  
 King Palama  
 Lucas George W, student, r Beretania nr Piikoi  
 Lucas John (Lucas Bros) r Lunalilo nr Pensacola  
 Lucas Joseph, hack driver, r Punchbowl nr Palace Walk  
 Lucas Peter M, acting mgr Royal Hawaiian Hotel. r same  
 Lucas Thos R (Lucas Bros) r Beretania nr Piikoi  
 Lucas Wm bookkeeper Hono Planing Mill, r Lunalilo nr Pensacola  
 Luce Eliza P Mrs, r Kinau nr Pensacola  
 Luce W S, auctioneer and commission merchant Fort cor Queen,  
 r Wyllie Nuuanu Valley  
 Lucz Antonio, stone mason, r Punchbowl  
 Ludloff Albert, driver Honolulu Dairy, r Nuuanu Valley

A BOILER COMPOTIND

220 Fremont St., San Francisco

PATENTEE

Winans Anti-Incrustation Powder J. C. WINANS

H. J. LLOYD  
see Page 175  
Granite and Marble Monuments

**J. J. EGAN,** MILLINERY AND DRESS MAKING,  
BREWER BLOCK,

Telephone 436.

514 Fort Street.

Pineapple Cider,  
Root Beer, - - }  
Orange Cider, - - }

**ARCTIC**

**SODA WATER WORKS,**

TEL. 692.

Miller, above Beretania.

230

HONOLULU AND ISLAND OF OAHU.

Ludloff Henry, wood dealer Kawaihahao lane, r same  
Ludloff Hermann, govt clerk, r Kawaihahao lane  
Ludloff Otto, tankman Hawn Elec Co, r Queen nr South  
Ludloff Richard, emp Mut Tel Co, r Kakaako  
Ludwig Herman, lieut Co F, N G H Executive Bldg, r Fort nr  
School

Ludwig Wm, r Kakaako

Ludwigsen Chas J, confectioner Hart & Co, r 3 Adams lane

Lugan Miguel, clerk M McInerny, r Fort nr Kukui

Luhea, died Apr 19, 1896

Lui, driver Wilder & Co, r Kalia

Lui, emp I I S N Co

Lui Andrew, laborer Hono Iron Works, r King nr Kapiolani

Lui W S, laborer Govt workshop, r Queen nr Punchbowl

Luia K, laborer Hono Iron Works, r Pauoa nr Nuuanu

Luika, died Sept 8, 1895

Luika, died Dec 31, 1895

Luiki Kaimimoku, fish dealer Fish Market, r Queen nr Kekau-  
like

Luka John, guard insane asylum, r Liliha

Lukala, driver Wilder & Co, r Kekahale

Lukela Joseph, dairyman, r Puukapu

Lum Ching, clerk Hollister & Co, r Palama

Lum Fi, poi dealer Queen nr Maunakea, r same

Lum Hee, grocer King Kapalama, r same

Lum Ho, vegetable planter, r Palama

Lum Hon, mgr Wo Kee Co, r Kekaulike nr King

Lum Hoy, carpenter and contractor King nr Maunakea, r same

Lum Ip, mgr Sing Loy Co, r Waikiki

Lum Kon, restaurant Sailors' Home, r King, Palama

Lum Peu, coffee saloon Nuuanu nr Wilder, r same

Lum Pow, laundry King nr Puuhale, r same

Lum Sau, poi maker, r Liliha

Lum Soong, carpenter Yee Sing Tai Co, r same

Lum Sun, third cook The Arlington

Lum Tong, cigars, tobacco and notions 530 Hotel

Lum Yin Quon, rice plant, r Haleaha

Lum York, poi maker, r Liliha Kunawai

Luna, fishing, r Halawa

**LUNALILO HOME**

Mrs M J Forbes Manager Makiki Valley

Lund John T, brass signs, electro plating and bicycle repairing  
Fort opp Club Stables

**LUNDBORG'S PERFUMES,** Hollister Drug Co

Lung Chong Tai, gen mdse Maunakea nr King, r same

Luning Henry, died Apr 4, 1895

**Paints Mixed to order**  
**J. J. CARTER & CO.**  
**Pots and Brushes**  
**Loaned Free**  
**while you wait**

**P. & B. ROOFING**

**READY W. G. IRWIN & CO.**

**SOLE AGENTS,  
HONOLULU.**

**Fredericksburg Lager Beer**  
**ALWAYS RELIABLE**  
**SAN JOSE, CAL.**

**Cane Manures OF EVERY DESCRIPTION HAWAIIAN FERTILIZING COMPANY**  
**A. F. COOKE**

HONOLULU AND ISLAND OF OAHU.

231

Luning H Mrs, propr St Louis Lodging House, r Kamakela nr St Louis College

**LUNING J W**

Capitalist and Collector 109 Kaahumanu, Telephone 452, r Beretania nr Alakea, Telephone 933

Luning Marion M Mrs, bookkeeper J W Luning, r Beretania nr Alakea

Lunn H, carpenter Pacific Guano and Fertilizer Co, r Kalihi

Lusiano Maria Mrs, r Auld lane Palama

Lusweika Frank, lodgings Queen nr Richards, r same

Luther C H, gone to California

Luukia, died Apr 20, 1896

Luukia, died Feb 13, 1896

Lycett Alice M, r Kinau nr Victoria

Lycett Edith M, r Kinau nr Victoria

Lycett James, foreman boiler shop Hono Iron Works, r Kinau nr Victoria

Lycett John, 2d engineer str James Makee I I S N Co, r King nr South

Lycett Sarah, r Kinau nr Victoria

Lycett Wm B, electrician Str Claudine, Wilder's S S Co, r Kinau nr Victoria

Lyceum Church (now Japanese Church) Nuuanu cor Kukui

Lycurgus & Congdon (George Lycurgus and Henry Congdon) proprs California Wine Co, Hotel nr Bethel

Lycurgus Demosthenas, clerk California Fruit Market, r King nr Alapai

Lycurgus George (Lycurgus & Congdon) and propr Hotel Sans Souci, r same

Lyle Alexander, carpenter Hono Marine Railway, r Spencer ave and Magazine road

Lyle James A, lessee and mgr Hono Marine Railway, r Spencer ave and Magazine road

Lyle Wm, salesman Charles Hustace, r nr Magazine

Lyman Fred S Jr, shipping clerk Lewers & Cooke, r Piikoi nr Lunalilo

Lyman L C, teacher Kamehameha Manual School, r same

Lynch Florence F Miss, teacher Beretania St School, r Emma nr Punchbowl

Lynn Frank, asst engineer Hawn Elec Co, r Sailors Home

Lyons Albert B, customs gauger Custon House, r Green nr Victoria

Lyons Curtis J, asst in charge of office, Survey Bureau, Kapu-aiwa Bldg, r Dole and Alexander

Lyons Daniel, died July 14, 1895

Telephone 738

**HENRY GEHRING & CO.**

**PLUMBING and GAS FITTING** SANITARY WORK  
 Jobbing Promptly Attended to a Specialty

**Waring Block, Beretania St.**

**BRING YOURS TO US.**  
 ALL PRESCRIPTIONS are put in our store by graduates of pharmacy. We make a specialty of this branch of the drug business. PURE DRUGS ONLY are used. FAIR PRICES, and no substitution. Remember this.  
**HOBSON DRUG CO., Fort and King.**

**Architectural Iron Work for Buildings**  
**P. H. JACKSON & CO. SAN FRANCISCO**  
 228 & 230 First St.

# Hawaiian Carriage Mfg. Co. Cane Carts, Wagons, & Drays, Queen Street.

**ED. A. WILLIAMS**  
**FURNITURE, BEDS AND BEDDING**  
Fort Street, near Hotel, Honolulu, H. I.

232

HONOLULU AND ISLAND OF OAHU.

Lyons E C Miss r Dole and Alexander  
Lyons Harry L gone to San Francisco

## M

Maalo, died Oct 14, 1895  
Maalo D K, died Aug 25, 1895  
Mac Chee, gen mdse Heeia, r same  
Macaulay John R Capt, govt pilot, r Green nr Kapiolani  
Macdonald John W, propr City Shoeing Shop, 606 Fort, r Diamond Head

### MACFARLANE & CO

(Limited) H R Macfarlane President, E C Macfarlane Vice President, C M White Secretary and Treasurer, Wines and Spirits, Wholesale and Retail, 110 Kaahumanu, Telephone 26

### MACFARLANE C W

Salesman Macfarlane & Co Limited and Agent Dr Pottie's Horse Medicine, r Waikiki

### MACFARLANE E C

Vice President Macfarlane & Co Limited, r Waikiki  
Macfarlane Eliza Mrs, r Queen Emma Villa, Waikiki  
Macfarlane Fredk W, mgr Union Feed Co, r Beretania and Punahou

### MACFARLANE G W

Manager Royal Hawaiian Hotel, r Same, Telephone 96

### MACFARLANE H R

President Macfarlane & Co Limited and Consul Denmark, r Ahuimanu

MacGregor Elizabeth Mrs, r 116 Nuuanu  
Machado Ernest, musician Govt band Barracks  
Machado Henry, r Robello lane nr King  
Machado John, blacksmith W W Wright, r Punchbowl nr Pauoa  
Machado Joe, emp J T Waterhouse, r Punchbowl nr Mormon church

Machado Manuel, emp Hawn Star, r Punchbowl nr Pauoa  
Machia, boatman, r Maunakea nr King  
Mack Chu Ying, physician Maunakea nr Beretania, r same  
Mackenzie J Harris, accountant Bishop & Co, r King cor South  
Mackintosh Alexander Rev, pastor of second congregation St Andrews Cathedral and prin of Royal School, r Nuuanu ave nr Bishop lane

Mackintosh Alexander St Martin, clerk Dept of Foreign Affairs Executive Bldg, r Nuuanu ave nr Bishop lane  
Mackintosh C Arthur, clerk M S Grinbaum & Co, r Nuuanu ave nr Bishop lane

**W. W. WRIGHT** Makes a Specialty of  
**FINE CARRIAGES**

FORT, ABOVE HOTEL ST., HONOLULU

**Germania Malt and Hop Extract--**

**PURE AND BEST.**  
403 Market St., S. F., Cal.

# B. F. EHLERS & CO.

**DRY GOODS IMPORTERS**  
Fancy Goods, Laces, | Fancy Goods  
Silks.—Dressmaking | Received by  
Every Steamer  
Waverly Block. Honolulu.

HONOLULU AND ISLAND OF OAHU.

233

Macleon A W Mrs, r 25 Alakea  
Macleod Blanche E Miss, gone to the Coast  
Macmillan Hugh, machinist Hono Iron Works, r School nr  
Nuuanu stream

## MACNEALE & URBAN

Safes, J M Dowsett Agent, Merchant near Fort  
Macrae David, machinist Hono Iron Works, r Garden lane nr  
Hotel

Macy George W, telephone operator, r Emma  
Macy Samuel A, hack inspector city police, r Robello lane nr  
King

Madeira F F, private Co B, N G H Executive Bldg

Madeira Joseph, laborer, r Young nr Keeaumoku

Madeira Mary Miss, r Young nr Keeaumoku

Madeiros Antone, emp Kamehameha School, r Punchbowl

Madeiras Manuel, gardener Kamehameha School. r Punch-  
bowl

Madeiros Jose F, emp Wilder's S S Co, r Makiki nr Lunalilo

Maeha, carpenter, r Makiki nr Nowewehi

Maele, cowboy, r Halawa

Maemae Church, Wilder nr Liliha

Maertens Wm (Ed Hoffschlaeger & Co) r Young cor Victoria

Maewaewa Brown, emp J A Hopper, r Kalihi

## MAGOON J ALFRED

Attorney at Law and Notary Public and Vice President  
People's Ice and Refrigerating Co, Old Capital Building,  
King nr Post Office, Telephone 391, r Keeaumoku corner  
Lunalilo, Telephone 497

Magoon John, r Queen cor South

Mah Hoon vegetable planter, r Palama

Mahalaau, r Punchbowl nr water front

Mahalapiha Bertha, died Nov 1, 1895

Mahana, died Dec 26, 1894

Mahanu, laborer, r Moanalua

Mahaula Archie S, deputy assessor, Waialua

Mahaulu P, postmaster, r Waialua

Mahaulu Stephen, clerk of land records Dept of the Interior, Ju-  
diary Bldg, r King Palama

Maheaaole George, laborer, r Beretania nr Piikoi

Mahelona Emma Miss, teacher Kawaiahao Seminary, r same

Mahelona Hoomanawanui, emp Hono Iron Works, r Palama  
Kai

Mahelona J W, laborer Hono Iron Works, r Palama

Mahelona Maria Miss, r Prospect nr Kapiolani

**IRON DUNHAM, CARRIGAN & HAYDEN CO.**  
17 & 19 Beale St., SAN FRANCISCO,  
PLANTATION SUPPLIES.

**Stone Work in all its Branches** see Page 175  
**H. J. LLOYD**

**Golden State and Miners' Iron Works, 231 to 251 First Street, San Francisco, Cal.**  
**Miscellaneous Machinery.** Thompson's Slide Valve Corliss Engines, Harding's Gas and Gasoline Engines, Marine and stationary.



**Tenders and Prices Made for All Kinds of Fertilizers and for any Quantities**  
**Correspondence Solicited. A. F. COOKE, Honolulu, H. I.**

**"THE KASH." HATS, CAPS, &c.**  
 WAVERLY BLOCK,  
 Hotel Street. - - Honolulu.

234

HONOLULU AND ISLAND OF OAHU.

Mahelona Solomona land agt. r Puuhale Kalihi  
 Mahi, laborer Hono Iron Works, r Maunakea nr Beretania  
 Mahiai, laborer, r King Palama  
 Mahiai Levi, driver Union Express Co  
 Mahiki Solomon, salesman E O Hall & Son, r Kauluwela nr  
 School  
 Mahimela, died Dec 22, 1895  
 Mahina, died Feb 11, 1896  
 Mahina George, carpenter, r Moanalua  
 Mahoe, r Waialua  
 Mahoe, died March 9, 1896  
 Mahoe, died December 25, 1895  
 Mahoe, died April 11, 1896  
 Mahoe, hack driver, r Kawaiahao lane  
 Mahoe, bicycle repairer J T Lund, r nr Kawaiohau church  
 Mahoe Henry, musician, r Robello lane nr King  
 Mahoe James H, emp Allen & Robinson, r King nr Liliha  
 Mahoe Kailikea, seaman, r Queen nr Richards  
 Mahoe Kinney, emp Allen & Robinson, r King Lele  
 Mahoe Mana, died March 23, 1896  
 Mahoney Geo R, gone to England  
 Mahuka John, laborer, r Merchant and Alakea  
 Mahuka Samuel, gone to Kohala Hawaii  
 Mahuka William M, r Aala lane Kamakela  
 Mahuke E H, boatman, r Punchbowl district  
 Mahuleka, emp I I S N Co  
 Mahulua Malie, died May 5, 1896  
 Mai Charles, laborer, r Bay View House cor Aala lane nr King  
 Mai Hong Kee, restaurant Hotel nr Smith, r same  
 Maia, died April 4, 1895  
 Maialoha, died Dec 5, 1895  
 Maida, emp Hawn Tram Co, r King Palama  
 Maikaaloa David, clerk J Nawahi, r Liliha nr King  
 Maiki Wm, porter H Hackfeld & Co, r Mana  
 Maile C B, fish dealer Fish Market, r Dowsett lane nr King  
 Mainae, emp J A Hopper, r Fort nr Kukui  
 Mak Chu Fong Dr, Chinese drugs Maunakea nr Hotel  
 Mak Sam Kee, gen mdse Nuuanu and Beretania  
 Maka emp I I S N Co  
 Maka, painter E C Rowe, r Maunakea  
 Maka R, r Waikane  
 Makae, died Sept 15, 1895  
 Makaena emp Wm Mutch, r Moanalua  
 Makaena John, hack driver, r Liliha nr Kuakini

**BEST BEER ON EARTH**

**WIELAND'S EXTRA PALE.**  
 2d St., near Folsom, S. F.

**N. CLARK & SONS, 17-19 Spear St., San Francisco**

Manufacturers and Dealers in **Fire Brick and Fire Clay**

# Organic and Chemical Fertilizers

In Quantities to Suit

HAWAIIAN  
FERTILIZING  
COMPANY

HONOLULU AND ISLAND OF OAHU.

235

Makaha Ranch, James R Holt propr and mgr, 8 miles north of Waianae  
 Makahi John, emp Makaaiwuna Printing House, r Queen nr South  
 Makaimoku Lydia, died July 4, 1894  
 Makaika Sam, laborer, r Makiki nr Nowewehi  
 Makaiki Mrs, r Waikiki  
 Makaila D, r Kuihelani cor Asylum road  
 Makainai Jesse, r Punchbowl nr Queen  
 Makainui, laborer, r Asylum road Palama  
 Makaipo David K, prison, luna Oahu Prison, r Fort and Kukui lane  
 Makaiwi, pipe maker, r Nuuanu Valley  
 Makaiwi Jack, fisherman, r Kakaako  
 Makakoa, teacher Waiahole School, r Waiahole  
 Makaku John, drayman, r Kinau nr Punchbowl  
 Makalea, laborer, r Wilder ave nr Makiki  
 Makanahoa, laborer, r Aala lane nr King  
 Makanahoa Jr, laborer, r Aala lane nr King  
 Makanoë Mrs, r Nuuanu road above Electric light station  
 Makanui, died Sept 9, 1895  
 Makaokalai, policeman, r Heeia  
 Makaole, porter W G Irwin & Co, r Merchant  
 Makaona, driver Peck Bros, r Palama  
 Makauana, died Feb 27, 1896  
 Makawalu, hack driver, r School  
 Makea Joseph, operator Hollister Drug Co, r Liliha cor King  
 Makee Phoebe Mrs, r Dowsett lane and King  
 Makekau Hauola, r Kamakela  
 Makekau Manase, apprentice machinist Hono Iron Works, r Queen and Alakea  
 Makepa, emp I I S N Co  
 Makia, janitor Executive Bldg, r Queen nr Punchbowl  
 Makiaokeaupuni Church, Rev J K Kekahuna pastor Waianae  
 Makiki Cemetery, Awaawa keeper Pensacola and Wilder ave  
 Makiki Native Church, Punahou nr Wilder ave  
 Makiki Reservoir, Capt Horatio H Berry supt Makiki nr Nowewehi  
 Makinney Fred'k W, searcher of records and conveyancer 318 Fort, r Lunalilo nr Piikoi  
 Makins Kate Miss, r Fort  
 Makua, boatman, r Alakea  
 Makua Jim, died September 11, 1895  
 Makupono Maria, died July 2, 1896

**GRANITE COPING, POSTS, ETC. H. J. LLOYD,**  
SEE Page 175

**Patent Water Tanks,**  
Cost no more than Old Style Plain Tanks. If the dealer asks more write to us . . .  
**Pacific Tank Co.**  
33 Beale St., San Francisco.

Stone Work in all its Branches

H. J. LLOYD. See Page 175.

# GOLDEN GATE FLOUR

## BEST FOR FAMILY USE

236

HONOLULU AND ISLAND OF OAHU.

Malaea, died March 15, 1896  
 Maleka, died January 20, 1896  
 Maleka Mrs, r Kakaako  
 Mali Charley, laborer, r Kakaulike nr King  
 Maliana, died May 6, 1896  
 Maliilii, boatman, r boat landing  
 Malo D, luna Kahuku Sugar Plant, r Kahuku  
 Malolo, died October 31, 1895  
**MALT NUTRINE** at Hollister Drug Co's  
 Maluo Joseph K, messenger Surveyor General Kapuwaiwa Bldg,  
 r head of Makiki  
 Malupo David, poi factory Liliha  
 Mamaki John, team luna Waialua Plant, r Waialua  
 Man Chee, gen mdse Beretania nr Keeaumoku, r same  
 Man Chong, gen mdse Pearl City  
 Man Chong, restaurant Nuuanu nr Hotel  
 Man Hoon, vegetable planter, r Palama  
 Man Lung, gen mdse, Maunakea nr Pauahi, r same  
 Man Sang & Co, poultry Manuakea nr King, r same  
 Man Wo Tong druggist, Hotel nr Smith, r same  
 Mana, died July 29, 1895.  
 Mana, emp O R & L Co  
 Mana Bill emp Kamehameha School, r Palama  
**MANA JOHN K**  
 Florist near Chinese Cemetery, Telephone 683, r Pauoa  
 Valley  
 Mananui, driver Wilder & Co, r Beretania nr Fort  
 Manaole Wm, shipping clerk M W McChesney & Sons, r  
 Palama  
 Manase, apprentice machinist Hono Iron Works  
 Manase Job, guard Oahu Prison, r Palama nr King  
 Manawa Wm, locomotive engineer Heeia Agricultural Co, r  
 Heeia  
 Mandela Peter, laborer, r Queen nr Punchbowl  
 Manese M, emp Kamehameha School, r Punchbowl  
 Manges C B, r Aloha Baths  
**MANHATTAN LIFE INSURANCE CO**  
 of New York, J H Paty Agent, Bishop & Co's Bank  
**MANILA CIGARS** at Hollister Drug Co's  
 Manners D K, harnessmaker C R Collins, r Pauoa road  
 Mano, laborer Met Meat Co, r Robello lane nr King  
 Mano, tinsmith, r Moanalua  
 Manoa Valley Church, Rev John Paniani pastor, Manoa Valley  
 Manoa Valley School Miss R Davidson prin, Manoa Valley  
 Manoha Frank L, Custom House guard, r Makiki nr Nowewehi

Sheet Iron, Iron Pipe, Fittings, Pumps, &c.

**Holbrook, Merrill & Stetson,** S. E. Cor. Market & Beale Sts  
 San Francisco, Cal.

**Mirrors, Moulding, Picture Frames, Cornice  
 Poles, Window Shades, Etc.**  
 HONOLULU, H. I.  
 FORT STREET, near Hotel

**ED. A. WILLIAMS**

**CHICAGO LAGER BEER** and **XXX PORTER**  
**BREWERY, 1420 Pine St.**  
**San Francisco, Cal.**  
**STILL IN THE LEAD.**

# B. F. EHLERS & CO.

We make a specialty of  
**KID GLOVES**

All our goods are Guaranteed.

HONOLULU AND ISLAND OF OAHU.

237

Manono D, laborer Hono Iron Works, r Pauoa  
 Mansbridge Rowland, engineer steam plow, Waianae  
 Manson George, reporter Evening Bulletin  
 Manson James, laborer, r Keeaumoku nr King  
 Manu, died February 21, 1896  
 Manu, laborer C B Dwight, r Palama  
 Manu Charles A, clerk J M Dowsett, r Nuuanu nr School  
 Manuahi, fishing, r Halawa  
 Manuel D, police officer Pearl City  
 Manuel Peter, laborer, r Punchbowl nr Pauoa  
 Manuel Philip, policeman Pearl City

## MANUFACTURERS' SHOE CO

D B Smith Manager, Fine Shoes and Findings 516 Fort between Hotel and King, Telephone 450

Manuhua, laborer Lewers & Cooke, r Judd Maemae  
 Mao, laborer, r King Palama  
 Mao, died April 2, 1896  
 Mao, died May 15, 1895  
 Mar Maw, bookkeeper Y Lum Sing & Co, r 135 Fort  
 Marc Manuel, r Iane off Kuakini nr Nuuanu stream  
 Marcallino A Mrs, dressmaker, r 218 Fort  
 Marcallino Antone, r 218 Fort  
 Marceline Sister, teacher Convent of the Sacred Hearts, r same  
**MARCH TO FEBRUARY.** Time to buy of Hollister Drug Co  
 Marcill V, emp Kamehameha School, r Alapai nr King  
 Marguerite Sister, teacher Convent of the Sacred Hearts, r same  
 Maria Joe, emp Kamehameha School, r Beretania nr Punchbowl  
 Maria Joseph, laborer, r King nr Alapai  
 Mark Brother, teacher St Louis College, r same  
 Markensen A, gone to Port Townsend  
 Markham George, r Kalihi Waena  
 Marks John, grocer King cor Austin lane  
 Marks Louis, propr street sprinkler Fort, r Beretania nr Keeaumoku  
 Marks Louis, emp S Roth, r 260 Beretania  
 Marks V, emp Kamehameha School, r Punchbowl  
 Maroni Marge F Miss, prin Beretania St School, r Waikiki Beach  
 Marques A S, gen mdse, Punchbowl  
 Marques J S, gen mdse Punchbowl  
 Marques John S Jr, jeweler H F Wichman, r Punchbowl nr School

Marques Joseph, salesman Lewers & Cooke, r Punchbowl

## MARSDEN JOSEPH

Commissioner of Agriculture, Judiciary Building, r Emma Square

**Stone Work in all its Branches**  
H. J. LLOYD  
See Page 175

**Gold Packing**

ANYTHING WANTED  
IN AN  
ENGINE ROOM

J. O. WINANS  
220 Fremont St.,  
San Francisco, Cal.

**J. J. EGAN, DRY AND FANCY GOODS,**

Importer of French, English and American

Telephone 436.

Brewer Block, 514 Fort Street.

Cream Soda, - - }  
 Lemon Soda, - - }  
 Strawberry Soda, }

And 20 Other Kinds of CARBONATED DRINKS.

**ARCTIC SODA WATER WORKS,**  
 Tel. 592. Miller, above Beretania.

238 HONOLULU AND ISLAND OF OAHU.

- Marshall A D, carpenter, r Mechanics Home
- Marshall Edwin M (Hopp & Co) r Alakea nr King
- Marshall Ed L, r Judd nr Nuuanu
- Marshall Louis F, gone to San Francisco
- Marshall M T Mrs, seamstress J J Egan, r School nr Liliha
- Marsuna, Japanese goods, 22 Beretania, r same
- Martin Capt, boatman, r Mechanics Home
- Martin Brother, died July 17, 1895
- Martin Charles S, stableman T Hollinger, r Leahi ave nr Mon-sarrat
- Martin George A, cutter J S Martin, r Piikoi and Hassinger
- Martin John, engineer Peter High & Co r Miller nr Beretania
- Martin Joseph S, merchant tailor, 316 Fort, r Piikoi and Has-singer
- Martin Leonora Miss, r Piikoi and Hassinger
- Martin Manuel, laborer, r Beckwith nr Metcalf
- Martin Manoel, policeman, r Punchbowl
- Martin Patrick C, binder The Hawn Gazette Co, r Punchbowl
- Martin T, boatman, r Mechanics Home
- Martins Antonio Mrs, dressmaker, r Punchbowl
- Martins John, emp M W McChesney & Sons, r Queen
- Martins M traveling salesman A Fernandes, r Punchbowl
- Martins M J, blacksmith, r Waimanalo Plant
- Martins Peter, fireman tug Eleu, r Beretania nr St Louis Col-lege
- Marx Benj L, clerk Executive Council Dept of Foreign Affairs, Executive Bldg, r Nuuanu ave
- Mary Laurence Sister, teacher Convent of the Sacred Hearts, r same
- Masceda Antone, laborer Hawn Fertilizer Co, r Queen nr South
- Mason Thomas, guard Oahu Prison, r Hotel nr Nuuanu
- Mason W H, police officer
- Masonic Hawaiian Lodge No 21 meets Masonic Temple first Monday each month
- Masonic Lodge Le Progres de l'Oceanic No 124 A F and A M meets last Monday of each month, K of P hall, Fort
- Masonic Honolulu Chapter No 1 R A M meets Masonic Hall 3d Thursday each month
- Masonic Honolulu Commandery No 1 Knights Templars meets Masonic Hall 2d Thursday each month
- Masonic Kamehameha Lodge of Perfection No 1 A and A S R meets Masonic Hall 4th Thursday each month
- Masonic Nuuanu Chapter of Rose Croix No 1 A and A S R meets Masonic Hall 1st Thursday each month

**WALL PAPER**  
 Beretania and Fort Sts. **J. L. Carter & Co.**  
 Waring Block Telephone 735

**Germania Malt and Hop Extract--**  
**PURE AND BEST.**  
 403 Market St., S. F., Cal.

**P. & B. PRESERVATIVE W. G. IRWIN & CO.**  
 SOLE AGENTS,  
 HONOLULU

# Hawaiian • Fertilizing • Company

A. F. COOKE, Proprietor and Manager  
HONOLULU, H. I.

HONOLULU AND ISLAND OF OAHU.

239

Masonic Temple, Alakea cor Hotel  
 Masta, frame maker King Bros, r off Beretania nr Nuuanu  
 Masuda T, mgr Yanase & Co, r Liliha nr King  
 Masui I, hack driver, r Asylum road Palama  
 Masutoni, printer Anasagashi, r King nr Aala

**MATSUDA YEZO**  
 Japanese Hotel and employment office 51 Merchant, r same  
 Matsui, gen mdse Beretania nr Nuuanu, r same  
 Matsumoto Robert, gen mdse Beretania  
 Matsumoto Seikichi, clerk T G Thrum, r Beretania and Mau-  
 nakea

Matsumura Sengiro, mgr K Ogura & Co, r Nuuanu nr School  
 Matsunichi, barber, r Beretania cor Emma  
 Matsuoka I, hack driver, r Piikoi nr Lunalilo  
 Matthews F H, purser str W G Hall I I S N Co, r Liliha  
 Matthews Rosaline Miss, r Anapuni and Dominis  
 Matthews Thomas, gen mdse Anapuni and Dominis, r same  
 Matthews Thomas W, engineer Hawn Fertilizer Co, r Queen nr  
 South

Mattos D J L, r Beckwith nr Metcalf  
 Mattos Joseph, r Queen nr Metcalf  
 Mattos J S, laborer, r Beckwith nr Metcalf  
 Matuda, tailor Maunakea nr Hotel, r same  
 Mau, emp I I S N Co  
 Mau Kee, grocer Liliha, r same  
 Mau Leong, salesman L Ahlo, r 468 Nuuanu  
 Mau Lung, Chinese provisions Maunakea nr Hotel, r same  
 Mau Moses, seaman, r Queen cor Punchbowl  
 Mauer Gus A, barber Royal Hawn Hotel r same  
 Maui, yardman Lewers & Cooke, r Palama

Maukela, fishing, r Halawa  
 Mauliawa, died April 14, 1896  
 Mauna, laborer, r Queen nr Richards  
 Mauna Moke, farmer, r Moanalua  
 Maunakea, horsetrainer, r Liliha Kunawai  
 Maunaloa, boatman, r Pauahi  
 Maunawili Ranch, W G Irwin owner, George Gibb mgr, coffee  
 and cattle, Kailua District  
 Mauole David, laborer, r 4 Alloe lane  
 Mauole Kahauanu, messenger Executive Bldg, r 4 Alloe lane  
 Mauole Kaniho, hack driver Hotel Stables r 4 Alloe lane.  
 Mawaakoa G W, deputy sheriff, Waianae  
 Maxwell Emily K Miss, r King Palama

**Iron and Steel Beams, Girders, Columns, Stairs,  
Side Walk Lights, Sky Lights, Ventilators, Etc.**

**P. H. Jackson & Co., 228 & 230 First St., San Francisco.**

is a boom to the careful housekeeper—sorrow to creeping things. It's a penetrat-  
ing liquid. Kills all sorts of bugs, especially roaches.

**HOBRON DRUG CO., Fort and King**

**ROUGH-ON=BUGS**  
**EACH BOTTLE COMPLETE WITH SPOUT. 25c.**

**HENRY GEHRING & CO.**

Telephone 735

**PLUMBING and GAS FITTING**

Jobbing Promptly Attended to  
**Waring Block, Beretania St.**

**SANITARY WORK**  
a Specialty

240

HONOLULU AND ISLAND OF OAHU.

**MAXWELL WALTER DR**

Physiological Chemist and Director Hawaiian Sugar Planters' Association, r Pensacola nr Hassinger, Telephone 739

Maxwell Wm J, truant officer, r King Palama

May Emily Miss, r Lunalilo nr Pensacola

**MAY FRANK**

Warehouseman H May & Co, r Lunalilo nr Pensacola, Telephone 425

**MAY H & CO**

(T May) Wholesale and Retail Groceries and Provisions, Grain and Feed, 512 Fort, Telephone 22 (see adv)

May J F Mrs, dressmaker, r 4 Emma

May John F, foreman Engine No 1, H F D, King nr Alakea, r 4 Emma

**MAY THOMAS**

(H May & Co) r Kinau nr Pensacola, Telephone 368

Mayne Clifton, musician Co B, N G H, Executive Bldg

McAllister J W, mate Str Mikahala I I S N Co

McAndrews James, boiler maker Hono Iron Works, r 151 Fort

McAngus Alexander, emp Kahauiki Dairy, r same

McArdle L Mrs, r Punchbowl

McBryde Walter D, asst paying teller Bishop & Co, r Emma Square

McCabe Andrew, blacksmith helper I I S N Co, r Pauoa

McCabe John, teacher Catholic Mission School, r Heeia

McCallum Henry, custodian Kapiolani Park, r same

McCandless E C, sausage maker Richards nr Queen, r same

McCandless E J, hoseman Engine Co No. 1 King nr Richards, r same

McCandless J A, well borer and pres Peoples Ice and R Co, r Beretania nr Victoria

McCandless James, laborer, r Palama

McCandless J S, well borer, r 31 Richards

McCandless Thomas J, painter E C Rowe, r Kuakini nr Liliha

McCandless William, r Auld lane Palama

McCarthy Chas J, propr Criterion Saloon, r Beretania nr Piikoi

McCarthy Owen, died August 21, 1895

McCartney A C, died March 5, 1896

McChesney Albert H, salesman M W McChesney & Sons, r 208 King

McChesney Fred W (M W McChesney & Sons) r 208 King

McChesney J M (M W McChesney & Sons) r Waikiki

McChesney M W & Sons ( R W, F W and J M McChesney) groceries wholesale Queen opp Kaahumanu

PIANOS AND MUSICAL INSTRUMENTS.  
 PIANOS AND CHAIRS TO RENT.  
 Fort Street, near Hotel, Honolulu, H. I.

**ED. A. WILLIAMS**

**BEST BEER ON EARTH**

WIELAND'S EXTRA PALE.  
 2d St., near Folsom, S. F.

**W. W. WRIGHT**

**CARRIAGE MANUFACTURER**

FORT, ABOVE HOTEL STREET, HONOLULU

# B. F. EHLERS & CO.

Headquarters for  
LACES, HANDKERCHIEFS,  
Embroideries, Gloves,  
Silks and Dress Materials,  
Black Hosiery.

HONOLULU AND ISLAND OF OAHU.

241

McChesney R W (M W McChesney & Sons) r San Francisco  
 McCloud A B, musician Govt band, r Aloha Baths  
 McClure J B, gone to the Coast  
 McConnell Dora M Mrs, r Garden lane cor Union  
 McCorrison Daniel, r Fort nr School  
 McCorrison Daniel Jr, carpenter, r Fort nr School  
 McCorrison E Miss, r Fort nr School  
 McCorrison Edward, r Fort nr School  
 McCorrison Maggie Miss, r Fort nr School  
 McCourt William, oiler str Iwalani I I S N Co  
 McCray D, emp Hono Iron Works, r Adams lane nr Hotel  
 McCready James, police officer  
 McCubbin H, steam plow engineer Kahuku Sugar Plant, r Ka-  
 huku  
 McCurrie Arthur W, private Co B, N G H Executive Bldg  
 McDonald John L, driver Ordway & Porter, r 12 Emma  
 McDonald Peter, emp O R and L Co, r Pearl City  
 McDonald W T, driver Pantheon Stable, r King nr Alapai  
 McDowell Arthur, propr King St House Alakea cor King, r same  
 McDuff Wm, policeman Waianae  
 McEwen L H Mrs, milliner N S Sachs, r Young nr Thomas  
 Square  
 McGann J C, luna Waianae Plant Waianae  
 McGee Ellis, groom Dr F L Miner, r 48 Beretania  
 McGettigan Robt J Dr, gone to Hana  
 McGiffin Thomas, painter, r Palama  
 McGowan Jessie Miss, gone to Sacramento Cal  
 McGowan Martha J, died November 28, 1894  
 McGowan M C, sugar boiler Heeia Agricultural Co, r Heeia  
 McGregor Alexander, capt str Mokolii Wilder's S S Co  
 McGregor M Miss, gone to Maui  
 McGregor Wm, engineer str Mokolii Wilder's S S Co  
 McGrew Henri G, died October 22, 1894  
 McGrew John S, physician and surgeon Hotel nr Alakea, r same  
 McGrew John T, student Stanford University, r Hotel nr Alakea  
 McGrew Kate C Miss, r Hotel nr Alakea  
 McGrew L K, 1st entry clerk Custom House, r Palama  
 McGuire John A, conductor O R and L Co, r 29 Beretania  
 McGuire James W L, propr McGuire's Express King nr Fort, r  
 Sheridan nr King  
 McGuire Jos A, machinist's helper machine shop I I S N Co, r  
 Beretania nr Punahou  
 McGuire Thos C, driver Union Express Co, r 9 Union  
 McGurn Albert, r King nr Liliha  
 McGurn William, died May 25, 1896

**Golden State and Miners' Iron Works,** 231 to 251 FIRST STREET,  
 San Francisco, Cal.  
 Harding's Gas and Gasoline Engines for Marine or Stationary Work. The most economical and  
 reliable of any in use. Dredging Machinery of all Classes.

**H. J. LLOYD**  
 see Page 175  
**Granite and Marble Monuments**

**HARDWARE** Dunham, Carrigan & Hayden Co.  
 17 & 19 Beale St., SAN FRANCISCO,  
 Importers, Iron, Steel and Brass Goods.



# "The Kash." Clothing, Hats, Furnishings, &c.

L. LEVINGSTON, Manager.

Island Trade Solicited.

242

HONOLULU AND ISLAND OF OAHU.

ARE USED BY HAWAIIAN PLANTERS FOR  
SUGAR CANE, COFFEE, PINE APPLES,  
RICE, BANANAS, VEGETABLES, ETC.

**Cooke's Fertilizers**

McIatzer A, died July 17, 1895  
 McInerny Edward A, mgr M McInerny, r Judd and Liliha  
 McInerny Ella Miss, r Judd and Liliha  
 McInerny James D, clerk M McInerny, r Judd and Liliha  
 McInerny M, clothing, furnishing goods, boots and shoes, etc.,  
 cor Fort and Merchant  
 McInerny Peter, r Punchbowl hill  
 McInerny Shoe Store, Wm H McInerny mgr 405 Fort  
 McInerny Wm H, mgr McInerny Shoe store 405 Fort, r cor Judd  
 and Liliha  
 McIntyre Agnes Miss, r King nr Alakea  
 McIntyre Frank P, clerk F A Schaefer & Co, r Nuuanu nr School  
**McINTYRE H E & BRO**  
 (Hugh E McIntyre) Wholesale and Retail Groceries and  
 Provisions corner King and Fort, Telephone 92 (See Adv)  
**McINTYRE HUGH E**  
 (H E McIntyre & Bro) r King nr Alakea, Telephone 315  
 McIntyre Kate M Miss, teacher Royal School, r Nuuanu Valley  
 McIntyre Maggie Miss, r Nuuanu nr Pauoa  
 McIntyre Mary Miss, r Nuuanu nr Pauoa  
 McKay James, machinist I I S N Co, r Sailor's Home  
 McKay James, machinist Hono Iron Works, r Garden lane nr  
 Hotel  
 McKay Walter, driver Engine Co No 1, r King nr Richards  
 McKeague Daniel, carpenter, r King Palama  
 McKeague E Mrs, died September 2, 1895  
 McKeague Louis M, bookkeeper Peter High & Co, r Fort  
 McKeague James H, mounted police, r Beckley Kalihi Waena  
 McKeague Margaret, died July 1, 1894  
 McKeague Robert, head overseer Heeia Agricultural Co, r Heeia  
 McKeague Sam, supt Oil storehouse, r Lunalilo nr Victoria  
 McKeague Z, teacher Kailua, r Kailua  
 McKee James, engineer Str Claudine Wilder's S S Co, r South  
 nr Queen  
 McKenzie Daniel, carpenter F J Wilhelm, r 27 Alakea  
 McKenzie James A, plumber J Phillips, r King nr Opera House  
 McKenzie J A Mrs, died Jan 28, 1896  
 McKibbin Robert, physician, office and r Alakea nr Hotel  
 McKinnon Peter carpenter, Fort cor Kukui  
**McLAIN GEO H**  
 Sewing Machines, 114 King nr Alakea, r 115 Kinau  
 McLain John, horseshoer Fort nr Halekauwila, r Punchbowl  
 and Beretania  
 McLain Nellie Miss, r Beretania nr Punchbowl  
 McLaren Wm R, section foreman O R & L Co, r Pearl City

**Fredericksburg Lager Beer**  
 ALWAYS RELIABLE  
 SAN JOSE, CAL.

**N. CLARK & SONS, 17-19 Spear St., San Francisco**

Manufacturers and Dealers in **Fire Brick and Fire Clay**

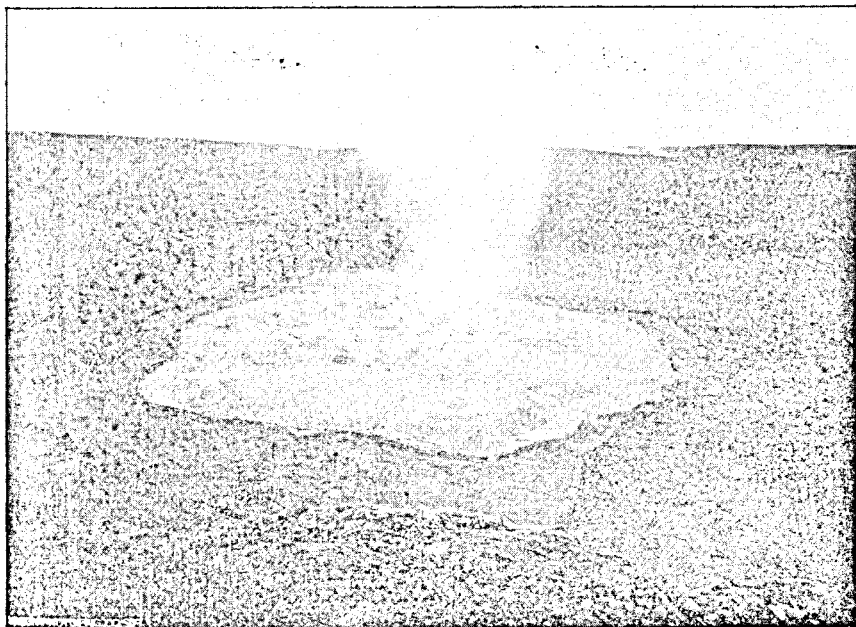

### To the Kilauea Volcano.

To the Hawaiian Islands unquestionably belongs the fame of revealing to human vision and human understanding the most wonderful natural phenomenon in existence—a lake of real burning, boiling, seething, hissing, molten lava. This sublime and awful spectacle has no parallel among earthly scenes, and few depart from the islands without having witnessed it.

The route of the Inter-Island Steamship Company from Honolulu to the volcano presents an opportunity to view the splendid scenery of the coast of Hawaii in the daytime, together with time to visit the historic residence and place of death of the great Kamehameha, and the monument of Captain Cook.

Leaving Honolulu by the fine steamship "W. G. Hall," the tourist will find every comfort and convenience on board. The steamer invariably leaves Honolulu on Tuesdays and Fridays alternately, at 10 a. m., giving the passengers fine views of rugged island scenery while running along the coasts of Molokai and

Lanai. About 5 in the evening the anchor is dropped in the Bay of Lahaina, on the Island of Maui, the former seat of government and the old port where hundreds of whaling ships used to congregate. Here a stay of an hour or so is made, and every facility is offered passengers to go ashore, the ship's surf boats being at their service at this and every other landing on the route.

At six o'clock in the morning the Island of Hawaii is sighted, from which point there is nothing but smooth water to the end of the trip. For five or six hours the vessel skirts the Kona coast, with its magnificent scenery and mountain peaks within plain view. About seven o'clock Kailua is reached, and a stay of three or four hours gives the tourist abundance of time to view the royal residences. On this spot is an elegant hotel, where the traveler may obtain an excellent breakfast or lunch.

Half an hour's more steaming brings the vessel to Keauhou, where a stay of only a few minutes is made.

Everywhere along the Kona coast the Hawaiian is seen in his native simplicity. His grass huts abound along the shores, and he comes out to meet the steamer in his frail canoes, laden with fruit, fish, and the products of his handiwork, in the shape of mats fans, etc. Hundreds of these canoes are seen on this coast, where one will be found in Honolulu, and the ease, skill and speed with which they propel these frail crafts over the heavy surf is marvelous.

At the next landing place, Kealakekua Bay, everyone will want to get off and take a look at the monument erected to the great navigator, Captain Cook, who discovered the Islands, and was killed on the exact spot where the monument now stands, two hundred feet from the landing.

On the way to the next stopping place, Hookena, the great stone temples of King Keawe are passed in plain view from the steamer's deck. Hookena is a growing village, and near it is the coffee plantation owned by J. F. Morgan and F. B. Mc-Stockler, two of Honolulu's prominent citizens.

At Punaluu is situated a comfortable country hotel, in which the tourist is housed for the night. In the morning passengers take the railroad through cane fields to Pahala, a distance of seven miles, and from thence to the Volcano House the trip is made through picturesque and romantic scenery by comfort-

able coaches. At the Halfway House a stop is made for lunch.

So far, the trip from Honolulu has been a constant succession of delightful changes, but the tourist has yet to witness the grandest sight of all, the great volcano itself. The Volcano House is a handsome two story hotel, with every late improvement for convenience and comfort. The natural sulphur baths connected with the hotel are unequalled in the world for their curative properties. Careful and experienced guides conduct the tourist to the crater, either on horseback or on foot as he may prefer, and telephonic communication can be had with Hilo and all parts of the island.

The Inter-Island Steamship Company is now building a splendid new steamer of about 750 tons expressly for this route, in order to accommodate its constantly increasing business. Steerage passengers will be entirely separated from the others, and will be located on the main quarter deck. The new vessel will be provided with a powerful search light for use at night. It will be put on the route about the end of the year, and will be far the handsomest of the island steamers.

—GEO MANSON in *The Traveler*.

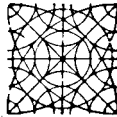

(OVER)

# Inter-Island

# Steam Navigation

# Company

### OFFICERS

Capt. W. B. Godfrey	President
Hon. Jno. Eua	Vice-President
N. E. Gedge	Secretary
J. L. McLean	Treasurer
T. W. Hobron	Auditor

### DIRECTORS

Hon. G. N. Wilcox	F. A. Schaefer, Esq.
Hon. W. O. Smith	Capt W. B. Godfrey
Hon. John Eua	Hon A. S. Wilcox
E. Suhr, Esq.	

*The Popular Route*  
*To the*  
*World Renowned*  
*Volcano of Kilauea.*

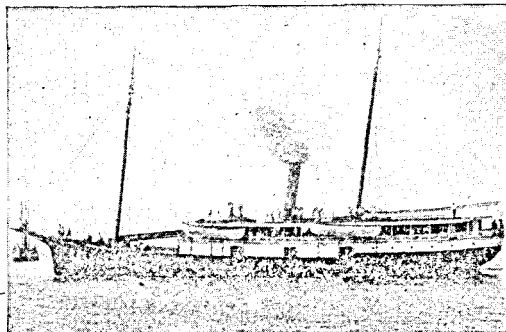

S. S. "W. G. HALL"—Inter-Island Route.

## To the Traveling Public.

THE popular, most comfortable and picturesque route to the "CRATER OF KILAUEA" is by the Inter-Island Steam Navigation Co.'s Steamer "W. G. Hall," which leaves Honolulu on Tuesday and Friday of each alternate week.

The superior advantages of this route over all others is that most of the trip is made in smooth water, and the whole distance, from the landing at Punaluu to the Volcano House, is made by rail and carriage. Through Tickets to the Volcano and return are furnished for **Fifty Dollars (\$50.00)**, which includes all expenses during the trip, and allows three nights and two days at the Crater.

For further information apply at the

Office of the Company :: Queen Street, Honolulu, H. I.

# Cooke's Special Fertilizers MADE TO ORDER

AND SOLD ON GUARANTEED ANALYSIS

HONOLULU AND ISLAND OF OAHU.

243

McLean G, pineapple planter Pearl City

**McLEAN JAMES L**

Treasurer Inter Island Steam Navigation Co, r Beretania nr Pensacola

McLean John, engineer Morning Star, r Nuuanu nr School

McLean John H, tinsmith J Emmeluth & Co, r Hotel nr Nuuanu

McLean R B, died May 7, 1896

McLean R H, Colonel commanding First Regt N G H, The Bungalow, r same

McLean Thomas, chief engineer Str Keau Hou I I S N Co

McLean W H, r Vineyard nr Nuuanu

McLennan D, physician and surgeon, office and r King nr Union Square

McLeod George F, bookkeeper Met Meat Co, r Pensacola nr Beretania

McLeod T, luna Ewa Plant, Ewa

McMeekin J C, musician Govt Band, r Aloha Baths

McMillan Tom, machinist Hono Iron Works, r Garden lane nr Hotel

McNabb J A, died August 16, 1894

McNally C, blacksmith, Waianae

McNeil D, died August 5, 1894

McNichol Douglas W, barkeeper Lovejoy & Co, r Nuuanu nr Vineyard

McNicoll Gilbert, candy peddler, r Punahou

McQueen J, luna Ewa Plant, Ewa

McSorley H J, blacksmith, Ewa

McStocker F B, deputy collector general Custom House, r Lunalilo cor Ernest

McTighe Thomas F, salesman Macfarlane & Co, r 487 Young nr Kapiolani

McVeigh C R, died May 6, 1896

McVeigh John D, quarantine officer Honolulu, Judiciary Bldg, r School nr Fort

McWayne Awilla Mrs, r Hackfeld and Prospect

Meawale, emp I I S N Co

Meca Raymond, farmer, r Palama

Mechanics Home (lodgings) H B Schroder propr, off Hotel nr Nuuanu

Medeiros de A, gen mdse, cor Beretania and Punchbowl

Medeiros Antone, tailor Medeiros & Decker, r Punchbowl nr Mormon Church

Medeiros Antone, emp V Carreiro, r Miller cor Kinau

Plantation Tanks of Every Description. Catalogue on Application.

**PACIFIC TANK CO.**

MANUFACTURERS  
33 Beale St., San Francisco.

**Granite Coping, Posts, &c. H. J. LLOYD,**

SEE Page 175

SEE Page 175.

**MAUSOLEUMS H. J. LLOYD,**

# HOUSEKEEPERS, ASK FOR DRIFTED SNOW FLOUR

244

HONOLULU AND ISLAND OF OAHU.

Medeiros Antone, head gardener The Arlington  
 Medeiros Antonio F (Medeiros & Decker) r Punchbowl nr  
 Mormon Church  
 Medeiros & Decker (A F Medeiros and S Decker) merchant  
 tailors and gents furnishing goods, Waverley Block, Hotel  
 Medeiros M A, luna Ewa Plant, Ewa  
 Medeiros Manuel asst gardener The Arlington  
 Mee Hap, laundry, Nuuanu cor Wilder, r same  
 Mee Lee, butcher, Maunakea nr Hotel r same  
 Meek Elisa K Mrs. r Alakea cor Merchant  
 Meek Helen Miss, student, r Alakea cor Merchant  
 Meek Lucia Miss, student, r Alakea cor Merchant  
 Meekapu Solomon H, hack driver, r lane off Kuakini nr Nuuanu Stream  
 Meemano Henry K, messenger Dep of Foreign Affairs, r Pearl City  
 Megills Jesse, teamster A Frank Cooke, r Kalia  
 Meha John, died Aug 23, 1894  
 Meheula, laborer, r Kalia  
 Meheula Solomona compositor Makaainana Printing House, r Punchbowl  
 Meheula Wm, draftsman Ripley & Dickey, r School nr Bridge  
 Mehner Baldwin tailor S Roth, r Kapiolani nr Green  
 Mehrens Thomas, laborer, r Mechanics Home  
 Mehrtens John A, upholsterer Ordway & Porter, r Beretania nr Fort  
 Meine Fred, carpenter, r Emma  
 Meine Henry, carpenter, r Emma  
 Mele, died September 14, 1895  
 Mele, died February 25, 1895  
 Melvin & Faria (T P Melvin and J A Faria) merchant tailors Fort above Hotel  
 Melim Gussie Mrs, r Kinau nr Punchbowl  
 Melim J P, shoe maker Fort nr Hotel, r Kinau nr Punchbowl  
 Melim Theodore (Melim & Faria) r Kinau nr Punchbowl  
 Melim Virginia Miss, r Kinau nr Punchbowl  
 Mellis A M, shirt maker 518 Fort, r 17 Emma  
 Mellis A M Mrs, dressmaking Fort nr Hotel, r 17 Emma  
 Mello Deamaso, shoe maker Alapai nr Beremtania, r same  
 Mello J de, 2d steward str Kinau, Wilder's S S Co  
 Mendenhall Wm H, missionary, r Laie  
 Mendonca John F, emp A Fernandes, r Kinau nr Alapai  
 Mendonca J P, pres and mgr Kaneohe Ranch Co, r Kaneohe

**ED. A. WILLIAMS**  
 Undertaker and Embalmer.  
 Fort Street, near Hotel, Honolulu, H. I.  
 Tombstones and Monuments

BREWERY, 1420 Pine St.

San Francisco, Cal. STILL IN THE LEAD.

**BICYCLES**

Holbrook, Merrill & Stetson  
 S.E. Cor. Market and Beale Sts.  
 SAN FRANCISCO, CAL.

Plumbers' Supplies

# B. F. Ehlers & Co.

Our Stock of Table Linens,  
Cottons, Sheetings, Ging-  
hams and Wash Goods is  
unexcelled.

HONOLULU AND ISLAND OF OAHU.

245

Mendoza Macario, musician Govt band barracks, r lane off South nr Queen

Meneke Loika Mrs, hat maker, r Nuuanu nr Kukui

Menezes Luiz, cabinet maker Ordway & Porter, r Punchbowl nr Kinau

Menezes Manoel, laborer, r Mechanics Home

Menezes Manuel, messenger Ordway & Porter, r Punchbowl nr Kinau

Menner Daniel, harness maker W C Collins, r Pauoa nr Nuuanu

Mentel Anna Miss, r Adams lane nr Hotel

Mer Kee, gen mdse Pauoa cor Nuuanu

## MERCHANTS' EXCHANGE

S I Shaw Proprietor Nuuanu and King

Merino Edward, barber, r Miller nr Punchbowl

Merrifield C F, foreman Cal Feed Co, r King nr R R depot

Merseberg James K, purser str Kilauca Hou Wilder's S S Co, r King nr Waikiki road

Merty J E, -engineer O R & L Co

Mesberg Oliver, driver Union Express Co

Metcalf Frank, r lane off Queen nr South

Methodist Church First, Rev H W Peck pastor, Beretania nr Miller

## METROPOLITAN MEAT CO

Wholesale and Retail Butchers, G J Waller Manager, King between Bethel and Fort, Telephone 45 (see adv)

Mett Carl, bookkeeper Bishop & Co, r McCully nr Beretania

Meu Fat, carpenter Yee Sing Tai Co, r same

Mexican Consulate, H Renges Consul

Meyer August W, druggist Hollister Drug Co, r Dr McGrew's cottage

Meyer Charles, musician Govt Band Barracks

Meyer Fritz, dairy, Kanaina ave nr Monsarrat

Meyer Halva, driver Castle & Cooke, r Green nr Victoria

Meyers Henry C, second asst clerk Dep of the Interior, Executive Bldg, r Aloha ave Kalihi

Michael Brother, teacher St Louis College, r same

Mid Ocean Billiard Parlor, Otto Graef propr, Hotel nr Nuuanu

Middleton John A, private Co B, N G H, Executive Bldg

Midero Mariana, laborer r Queen nr Richards

Miguel, laborer, r King Palama

## MIKADO GALLERY

Photographs, S Iwata Proprietor, Nuuanu opp Queen Emma Hall (see adv)

Mikaele D K, butcher Met Meat Co

Peerless Rubber Mt'g Co. J. C. WINANS, Agent  
220 Fremont Street, San Francisco, Cal.

H. J. LLOYD  
see Page 175  
Granite and Marble Monuments

**J. J. ECAN,** GENTS' FURNISHING GOODS,  
BREWER BLOCK,

Telephone 436.

. . . . . 514 Fort Street.



**DECORATIVE PAPER HANGING**  
**A Specialty**  
**J. L. CARTER & CO.,**  
 Waring Block. Telephone 735

**ARCTIC SODA WATER WORKS,**

H. SITTENFIELD & CO.,  
 PROPRIETORS.

Tel. 592.

Miller Street, above Beretania.

246 HONOLULU AND ISLAND OF OAHU.

Mikalau, meat and fish market, Maunakea nr Queen  
 Mikela fishing, r Halawa  
 Mikilua Ranch, stock ranch, Alex C Dowsett mgr, Waianae  
 Mikioi M, farmer, r Liliha nr Kuakini  
 Mikolao, farmer, r Moanualua  
 Miles Jennie Mrs, r Queen nr Richards  
 Milima died Oct 1, 1895  
 Millard M L Mrs, teacher Punahou Preparatory School, r Oahu  
 College Punahou  
 Miller E L, hoseman Engine Co No 2, H F D, r same  
 Miller Elmer E, corp Co B, N G H, Executive Bldg  
 Miller Harry, yacht keeper Millers Flat nr King St bridge, r same  
 Miller Harry, barkeeper J Dodd, r Hotel nr Fort  
 Miller John W F, private Co B, N G H Executive Bldg  
 Miller Wm, cabinet maker Hotel nr Union, r Metcalf

**MILLS ELLIS**  
 Secretary of United States Legation and Consul General U  
 S A, office Merchant and Fort, r Hawaiian Hotel  
 Mills E M Miss, r Metcalf  
 Mills J R (J R Mills & Co) r Merchant nr Alakea  
 Mills J R & Co, grocers Merchant nr Alakea  
 Mills Institute, Frank W Damon prin, Chaplain lane  
 Mills Thomas W, moulder Hono Iron Works, r Punahou  
 Milton George, teamster Cal Feed Co  
 Mimashi K, sec H I J M Consulate General, r Nuuanu cor Kua-  
 kini  
 Miner Frederick, carpenter W Wagner, r Emma nr Punchbowl

**MINER F L, M D C M, M R C P, LONDON**  
 46 Beretania, Office Hours 8 to 10 a m. 2 to 4 and 7 to 8 p  
 m, Sundays 8 to 10 a m, r 48 Beetania, Telephone 480  
 Miner Henry, carpenter W Wagner, r Emma nr Punchbowl

**MINERAL WATERS** at Hollister Drug Co's  
 Ming Hym C, salesman Hawn Hardware Co  
 Mia Pua, carpenter, r Diamond Head  
 Mio Sam P, carpenter F J Wilhelm, r Diamond Head  
 Miranda Arthur, bookkeeper Medeiros & Decker, r Corkscrew  
 lane  
 Miranda D P, boatman, r Nuuanu Valley  
 Miranda George, compositor Evening Bulletin, r King nr Alapai  
 Miranda Lewis, apprentice Medeiros & Decker, r Corkscrew lane  
 Mist Edith Miss, teacher night school, r Nuuanu nr Pauoa road  
 Mist H M, clerk M D Monsarrat, r Nuuanu nr Pauoa road  
 Mist H N Capt, died October 25, 1895  
 Mist H W M, emp Theo H Davies & Co, r Nuuanu nr Kuakini  
 Mist R E, student, r Nuuanu nr Kuakini

**Fredericksburg Lager Beer**  
 ALWAYS RELIABLE  
 SAN JOSE, CAL.

**P. & B. BUILDING W. G. IRWIN & CO.**  
**PAPER** SOLE AGENTS,  
 HONOLULU.

# Cane Manures OF EVERY DESCRIPTION

A. F. COOKE

HAWAIIAN  
FERTILIZING  
COMPANY

HONOLULU AND ISLAND OF OAHU.

1 247

Mitchel Leonard, died April 1, 1896  
 Mitchel Sarah J, died April 19, 1896  
 Mitchell B D, school teacher r King St House  
 Mitchell Charles, driver California Fruit Market, r King and Alakea  
 Mitchell Charles, carpenter helper I I S N Co, r Queen nr Sheridan  
 Mitchell Edward, carpenter I I S N Co, r Queen nr Sheridan  
 Mitchell John, luna, r Mechanics Home  
 Mitchell John, stableman T Gay, r Waikiki  
 Mitchell John, carpenter G W Lincoln, r Punhcbowl nr Queen  
 Mitchell Lizzie K, died May 15, 1896  
 Mitchell Wm, mate Str W' G Hall, I I S N Co, r 183 Fort  
 Mito Shoten T, gen mdse Smith nr Hotel  
 Mito T, hack driver, r Nuuanu nr School  
 Mix Cecelia Mrs, r Kakaako  
 Miyai, steam plow engineer Kahuku Sugar Plant, r Kahuku  
 Miyamoto C, salesman Theo H Davies & Co. r Beretania  
 Mizuha, hotel and Japanese employment office, Smith nr Beretania, r same  
 Mizuna H, salesman W C Peacock & Co ltd, r Kamakala  
 Moana Moehaana, laborer, r Dowsett lane nr King  
 Moanalua, died June 21, 1895  
 Moanalua English School, Miss Rebekah Thompson prin, Moanalua  
 Moanauli Mahole Mrs, r Liliha  
 Moau George, police officer, r Asylum road  
 Moe, died May 2, 1896  
 Moe, died May 29, 1896  
 Moeau Samuel K, laborer, r Kawa  
 Moehau, died Jan 10, 1895  
 Moehonua Buff, laborer, r King Kapalama  
 Moeluhi B N, rancher, r Pūuhale  
 Moewaena, died Jan 11, 1896  
 Mōewai, fishing, r Moanalua  
 Moi J, died April 17, 1896  
 Moi Kee, tailor King nr Kekaulike, r same  
 Moka K, laborer Hono Iron Works, r Punchbowl nr Queen  
 Moke, emp I I S N Co  
 Moke, died March 27, 1896  
 Moke Nina, yardman Lewers & Cooke, r Hotel nr Bridge  
 Mokoiana, emp Pacific Guano and Fertilizer Co, r Kalihi Waena  
 Mokuahi, died December 15, 1895  
 Mokuhia, laborer, r Waikiki

Telephone 735

**HENRY GEHRING & CO.**

**PLUMBING and GAS FITTING SANITARY WORK**  
 Jobbing Promptly Attended to  
 a Specialty

**Waring Block, Beretania St.**

**HOBRON DRUG CO., Fort and King.**  
 We are headquarters for Roger and Gallet's Fine French Perfumes, Toilet Waters, Soaps, Powders, &c. Don't throw good money away for trashy stuff when you can get genuine French perfumes of us at the same price of the trashy stuff.

**PERFUMES**

**Architectural and Fine Iron Work for Buildings,**  
 Iron Stairs, Shutters and Doors, Gratings, Etc.  
**P. H. JACKSON & CO., 228 & 230 First St., San Francisco.**

**ED. A. WILLIAMS**  
 Pioneer Furniture Warerooms. Established 1859.  
 Fort Steet, near Hotel, Honolulu, H. I.

# HAWAIIAN Carriage Manufacturing Co.

HACKS, BUGGIES, BREAKS and PHAETONS. QUEEN STREET.

248

HONOLULU AND ISLAND OF OAHU.

Mokulehua Stephen, police officer, r lane off Beretania nr Bridge  
 Mokuleia Ranch, Thomas Gay mgr Waiialua  
 Mokuohai, laborer, r Kakaako  
 Mokuula, carpenter, r Kalihi Waena  
 Molaka, died December 28, 1894  
 Moldenhawer P P, quartermaster str W G Hall I I S N Co  
 Molle Henry, died September 9, 1895  
 Molteno Charles, barber J F Ashworth, r 513 King  
 Momona, died February 26, 1895  
 Momona, laborer, r Beretania nr Smith  
 Mon Sung, provisions King nr Bridge, r same  
 Mong Wai, vegetable planter, r Palama  
 Monkhouse Jas, machinist Hono Iron Works, r Mechanics Home  
 Monroe Viola Miss, cadet Salvation Army, r Adams lane nr  
 Hotel  
 Monsarrat J M, atty-at-law and notary public Merchant opp P O,  
 r 12 Union  
 Monsarrat M C Mrs, r Union nr Hotel  
 Monsarrat M Douglas, surveyor Merchant opp P O, r Adams lane  
 Monsarrat Wm T, Govt inspector of slaughter houses, Board of  
 Health Judiciary Bldg, r Makiki nr Lunalilo  
 Mont Y R, r Beckwith nr Metcalf  
 Montano A A, clerk assessor's office, Judiciary Bldg, r Manoa  
 Monteagle Robert C, chief draftsman Hono Iron Works, r Em-  
 ma nr Beretania  
 Monwar N, clerk Paul Neumann, r Nuuanu nr Hotel  
 Moon Kit, vegetable planter, r Palama  
 Moore Alexander, chief engineer Str Kilauea Hou, Wilder's S  
 S Co  
 Moore G Mrs, r Hotel nr Richards  
 Moore L Miss, teacher Fort St School, r Emma opp High  
 School  
 Moore Lorenzo A, 1st sergt Co B, N G H, Executive Bldg, r  
 Punchbowl nr Queen  
 Moore D I Dr, gone to San Francisco  
 Moore R G salesman Lewers & Cooke, r Nuuanu nr School  
 Moorhead A Miss, r Judd nr Nuuanu  
 Moorehead Margaret Mrs, r Fort  
 Moorhead R, r Judd nr Nuuanu  
 Mora Kami, emp E Hopkins, r King nr R R Station  
 Moretar, laborer Punahou Quarry  
 Morgan Catherine Mrs, r 84 Beretania  
 Morgan James F, auctioneer and commission merchant, 232  
 Queen and (Hustce & Co) r Emma nr Beretania

**Germania Malt and Hop Extract--**

**PURE AND BEST.**  
 403 Market St., S. F., Cal.

**W. W. Wright** Mfg. Cane Carts, Wagons,  
 Drays, Etc.  
 FORT, ABOVE HOTEL ST., HONOLULU.

# B. F. EHLERS & CO.

**DRY GOODS IMPORTERS**  
Fancy Goods, Laces, | Fancy Goods  
Silks.—Dressmaking | Received by  
Every Steamer  
Waverly Block. Honolulu.

HONOLULU AND ISLAND OF OAHU.

249

## MORI IGA DR

Physician and Japanese Inspector, office Kukui and Fort,  
r same, Telephone 530, Postoffice Box 344

## MORI T

Manager and Editor Ana Sagashi Japanese Newspaper, r  
King nr Aala lane  
Moritomi J, barber Nuuanu nr Beretania, r same  
Mormon Church The, G J Waller presiding elder Punchbowl  
nr Emma

Morris A, police officer, r Palama

Morris A L, mgr Washington Feed Co, r Penhallow House

Morris August, died Feb 11, 1896

Morris Henry, drayman Lewers & Cooke, r King nr Bridge

Morris-Reade Horace L, corp Co F, N G H, Executive Bldg

Moris Robert, r Waipilopilo

Morrissey Gus, gone to Canada

Morrissey Thomas, gone to Canada

Morse Joseph H, carpenter G W Lincoln, r Palace Walk

Mortensen H, foreman Hawn Tram Co, r Beretania nr Punahou

Moses John, capt Kawaiiani, r lane off School nr Nuuanu

Moses John Jr, police officer, r lane off School nr Nuuanu

Mosher Fred, mate str Kaala I I S N Co, r 5 Adlers lane off  
Punchbowl

Moss Henry, missionary, r Laie

## MOSSMAN A H

Manager Hawaiian News Co, r Emma nr School  
Mossman Aimee Miss, teacher Royal School, r Beretania nr Fort  
Mossman Alfred K, private Co F, N G H Executive Bldg  
Mossman Dora Miss, teacher St Andrews Priory, r same  
Mossman E Miss, teacher St Andrews Priory, r same  
Mossman Edward E, entry clerk E O Hall & Son, r Beretania nr  
Nuuanu

Mossman Maggie H Miss, teacher Chinese Govt School, r Bere-  
tania nr Nuuanu

Mossman Thos J, died December 22, 1894

Mossman T R, clerk W R Castle, r Emma cor Beretania

Motoyama, fireman Pacific Guano and Fertilizer Co, r Kalihi

Mow Chan, cigars and tobacco 503 Fort

Mow Chong, restaurant King Palama, r same

Mow Chong, Chinese provisions Maunakea nr King, r King nr  
Maunakea

Mow Hing, gen mdse Maunakea nr Hotel, r same

Mow Kee, tailor Beretania nr Smith, r same

Mow Wo, fruit dealer Maunakea nr King, r same

Moy Kee, gen mdse King nr Sheridan, r same

**Golden State and Miners' Iron Works**  
231 to 251 FIRST STREET, SAN FRANCISCO, CAL.

Thompson's Slide Valve Corliss Engines.  
Incorporating all the merits of the Corliss move-  
ment without any of its disadvantages. The  
best Engine ever built.

**BRASS** Dunham, Carrigan & Hayden Co.  
18, 20, 22, 24 Main St., San Francisco,  
Iron Pipe, Tubes, Fittings, &c.

**Stone Work in all its Branches**  
H. J. LLOYD  
see Page 175

# "THE KASH." Clothing, Men's Furnishings

WAVERLY BLOCK,

Hotel Street, - - Honolulu.

250

HONOLULU AND ISLAND OF OAHU.

Moyamoto, r Nuuanu nr Kukui  
 Mu Emily Miss, nurse insane asylum, r School  
 Mu Fuey, houseboy John Ena, r Waikiki  
 Mua, died September 2, 1895  
 Muhlendorf Paul, mgr Allen & Robinson, r King nr Thomas Square  
 Muinui Beke died Dec 16, 1895  
 Mudge A E Miss, teacher Kamehameha Preparatory School, r same  
 Mulletner Charles, private Co F, N G H, Executive Bldg  
 Muller G, gun and locksmith, Bethel nr King, r Punchbowl nr Emma  
 Muller Robert, carpenter, r 99 Hotel  
 Mumby George gone to Hilo  
 Munakuchi, jeweler, Nuuanu nr Hotel  
 Munalaka, r Beretania nr Piikoi  
 Munamuna Ai, r Kailua District  
 Muniz John, clerk, r Kinau nr Miller  
 Muniz J R gen mdse, Kinau and Punchbowl  
 Murakami Japanese goods, Beretania nr Nuuanu, r same  
 Murakami, barber, Beretania nr Nuuanu, r same  
 Murasaki, barber, King nr Kekaulike, r same  
 Murata, tailor, Smith nr Hotel, r same

## MURATA & CO

Proprietors Yokohama Bazaar, M Chiya Manager Dry Goods and China Ware, Nuuanu cor Hotel, Telephone 562 (see adv)

Murata & Co, hatters, Nuuanu nr Hotel, r same  
 Murdoch D V, bookkeeper Ewa Plant, Ewa  
 Murphy E A, gone to California  
 Murphy Frank, propr Popular House, r same  
 Murphy Kani, driver Union Feed Co, r Nuuanu nr Bridge  
 Murray Charles F, clerk assessor's office, Judiciary Bldg, r Anapuni nr Dominis

## MURRAY HARVEY V

Physician and Surgeon, hours 9 to 10 a m, 1 to 3 and 7 to 8 p m, Fort corner Beretania, r same, Telephone 336

## MURRAY HENRY E

Bookkeeper T B Murray, r Anapuni nr Dominis  
 Murray Jennie Miss, r Anapuni nr Dominis

## MURRAY TIMOTHY B

Carriage Manufacturer, King nr Nuuanu, Telephone 572, r Anapuni nr Dominis, Telephone 202, (see adv)  
 Murrell Albert E, died Nov 7, 1894

**N. CLARK & SONS,** 17-19 Spear St., San Francisco

Manufacturers and Dealers in **Fire Brick and Fire Clay**

Superphosphates, Guanos, Bone Meals, Sulphate Potash,  
 Kainit, Nitrate Soda, Sul. Ammonia, Ground Seed Meal,  
 Rotted Manures, Ground Lime Stone.

**HAWAIIAN  
 FERTILIZING  
 COMPANY**

**BEST BEER ON EARTH**

**WHELAND'S EXTRA PALE.**  
 2d St., near Folsom, S. F.

# Organic and Chemical Fertilizers

In Quantities to Suit

HAWAIIAN  
FERTILIZING  
COMPANY

HONOLULU AND ISLAND OF OAHU.

251

Mutch Wm, contractor and builder, King nr Fort, r Kamehameha

## MUTUAL LIFE INSURANCE CO

of New York. S B Rose Agent, Queen and Fort

## MUTUAL TELEPHONE CO

(Limited) William G Irwin President, Cecil Brown Vice President, Godfrey Brown Treasurer, J F Brown Secretary, Telephone Building, Merchant and Alakea, Telephone 999

Myers Robt P, physician Alakea nr Hotel, r Haalelea Lawn

Myhre C G, engineer Ewa

Myhre Geo C, carpenter, r 59 Merchant

Myhre H A, driver Castle & Cooke, r Green nr Victoria

Myhre Herbert, private Co F, N G H Executive Bldg

Myrtle Boat Club, foot of Punchbowl nr Marine Railway

## N

Na Gai, laborer J L Holt, r same

Naaha, died July 28, 1894

Naai John, bottler Con Soda Water Works Co. r Pauah nr Nuuanu

Naauao, emp I I S N Co

Naanao Hattie, died May 23, 1895

Naaniani, died July 9, 1894

Naapuwai Joe, laborer Custom House, r Queen nr Kakaako

Naauao Amosa M, laborer J A Hopp & Co, r Iwilei

Naauao Daniel, jeweler H F Wichman, r Punchbowl nr Kinau

Naauao Ephraim K, laborer, r Iwilei

Naauao Helekoolua Mrs, r Iwilei

Naauao Willie, jeweler E A Jacobson, r Iwilei

Naauo, laborer, r Emma

Naea, fishing, r Halawa

Naehalua Peter, drayman Hustace & Co, r Mana

Naeole David, laborer Hono Iron Works, r Emma nr School

Nagamori, barber Nuuanu nr King, r same

Nagano M, chief cook Pacific Club, r same

Nagashima, clerk S Ozaki, r King nr Nuuanu

Nagatani U, barber Maunakea nr Pauahi, r same

Nagushima, grocer Maunakea nr Beretania, r same

Nahakuelua Samuel peddler fish market, r Queen nr Richards

Nahalau, longshoreman, r Kamakela

Naholelua David, agt Board of Health, r Emma nr Beretania

Naho'o Sam, died March 15, 1896

Naholowaa Jack, hack driver. r Liliha nr School

Pacific Tank Company

33 BEALE STREET, San Francisco, Cal.

PATENT NON-SHRINKING WATER TANKS.  
Sole Manufacturers of

GRANITE COPING, POSTS, ETC. H. J. LLOYD, SEE Page 175

Mausoleums H. J. LLOYD, SEE Page 175

# GOLDEN GATE FLOUR

ALWAYS RELIABLE

252

HONOLULU AND ISLAND OF OAHU.

Naholowaa, r Kualoa  
 Naholowaa, poi maker, r Waimanalo Plant  
 Nahuakai Hao, laborer, r King Palama  
 Nahuina, emp I I S N Co  
 Nahuina George H driver United Carriage Co, r Asylum road  
 Nahuli, taro planter, r Hauula  
 Nahupu C B, painter, r Kapuukolo Place off King  
 Naia, farmer, r Auld lane Palama  
 Naihe, died March 30, 1895  
 Naihe P. police officer  
 Naike Hauhau, died Jan 29, 1895  
 Naili, died Nov 17, 1894  
 Naipo A K, police officer  
 Naipookapu, laborer, r Liliha  
 Nakaahiki died Aug 3, 1895  
 Nakagawa, barber King nr Punchbowl, r same  
 Nakaiewalu, died Sept 6, 1895  
 Nakamura, r Nuuanu nr Kukui lane  
 (Nakamura Toyo, guard at quarantine station, r Nuuanu nr Beretania (up stairs)  
 Nakano, waiter Pacific Club. r same  
 Nakapaahu Kenu S, florist, r Punchbowl nr School  
 Nakato, r Hotel nr Water  
 Nakaua, emp I I S N Co  
 Nakayama, hotel, Maunakea nr Beretania  
 Nakea K, police officer  
 Nakea R I, driver City Carriage Co, r Kuakini  
 Nakeu, farmer, r Moanalua  
 Naki, laborer, r Kakaako nr harbor  
 Naki, died September 8, 1895  
 Nakookoo J K, fish dealer Fish Market, r Kakaako  
 Nakuaau Moke, r Laie  
 Nakuaau Moses, missionary Mormon Church, r Makiki nr Lunalilo  
 Nakuauna, r Waiahole  
 Nakuina Emma M Mrs, Commr of Private Ways and Water Rights District of Honolulu, notary public and agent to grant marriage licenses Merchant nr Fort, r Beckley Kalihi  
 Nakuina John K, laborer Hono Marine Railway, r Kakaako  
 Nakuina Moses K, copyist Registry of Conveyances Judiciary Bldg, r Beckley Kalihi  
 Nakumuhau, laborer Marine Railway, r Punchbowl nr harbor  
 Nalaau Annie, died July 27, 1895  
 Nalau, emp I I S N Co

BREWERY, 1420 Pine St.

San Francisco, Cal.

CHICAGO LAGER BEER and XXX PORTER  
 STILL IN THE LEAD.

ED. A. WILLIAMS Importer and Manufacturer of All Kinds of Furniture,  
 FORT ST., near HOTEL, HONOLULU, H. I.

Holbrook, Merrill & Stetson,

Manufacturers of Tin, Sheet  
 Iron and Copper Ware.  
 S. E. cor. Market and Beale Sts.  
 SAN FRANCISCO.

C. BOLTE,

1896.

Agent,

HONOLULU, H. I.

Representing the

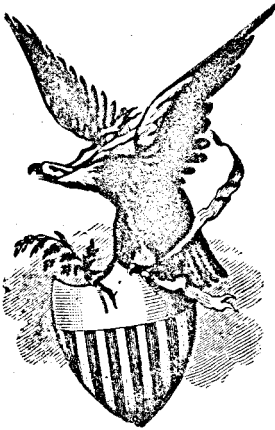

NATIONAL . . .

FIRE

INSURANCE

COMPANY

Of . . .

. . . Hartford.

Capital, One Million Dollars

Assets, January 1st, 1896.—\$3,860,141.74

A Leading . . .

American Company

GEO. D. DORNIN,

MANAGER.

GEO. W. DORNIN,

ASST. MANAGER.

San Francisco, Cal.



THE LARGEST MASSACHUSETTS COMPANY

# Springfield FIRE AND MARINE Insurance Co.

OF SPRINGFIELD, MASS.

*Annual Statement January 1st, 1896*

CAPITAL - \$1,500,000

## ASSETS

Cash on hand, in Banks and Cash Items.....	\$187,193 14
Cash in hands of Agents and in Course of Transmission.....	239,461 01
Rents and Accrued Interest.....	39,897 82
Real Estate Unincumbered.....	134,000 00
Loans on Bond and Mortgage (first lien).....	521,725 00
Loans on Collateral Security.....	57,096 20
Bank Stocks..... (Market value)	626,240 00
Railroad Stocks.....	“ “ 1,340,362 00
Railroad Bonds.....	“ “ 429,430 00
Water Company Bonds.....	“ “ 167,740 00
United States Bonds.....	“ “ 102,000 00
<b>TOTAL ASSETS.....</b>	<b>\$3,845,145 17</b>

## LIABILITIES.

Capital Stock.....	\$1,500,000 00
Reserve for Re-Insurance.....	1,510,305 23
Reserve for all Unsettled Claims.....	220,230 36
<b>NET SURPLUS.....</b>	<b>\$614,609 58</b>

A. W. DAMON, President

SANFORD J. HALL, Secretary

H. M. GATES, Treasurer

W. J. MACKAY, Ass't Sec'y

**Pacific Department, San Francisco, Cal.**

GEO. D. DORNIN, Manager.

GEO. W. DORNIN, Ass't Manager.

# ERNEST WODEHOUSE

RESIDENT AGENT,

HONOLULU, H. I.

**Stone Work in all its Branches**  
**H. J. LLOYD**  
**see Page 175**

# B. F. EHLERS & CO.

We make a specialty of  
**KID GLOVES**  
 All our goods are Guaranteed.

HONOLULU AND ISLAND OF OAHU.

253

Nalima, died February 28, 1896  
 Naloha, laborer, r Moanalua  
 Nalana, fisherman Kalia  
 Nalima W M, lineman Mut Tel Co, r Beretania  
 Nalopi Dick, emp A F Cooke, r Kukuluao  
 Nalopi John, laborer Hawn Fertilizer Co, r Iwilei  
 Naluaahi, farmer, r Moanalua  
 Naluai Peter, r Kalihi Kai  
 Namalo, laborer I I S N Co  
 Namilimili, taro planter, r Kalihi Waena  
 Namimi, died December 8, 1894  
 Namokueha, laborer, r Iwilei  
 Naoka, died September 9, 1895  
 Naone David K, musician Govt band Barracks Kawaiahao  
 Naone Daniel, laborer, r Green nr Victoria  
 Naone John H, laborer, r Kawaiahao lane  
 Naone John K, painter, r Pauoa nr Nuuanu  
**NAPA SODA WATER** at Hollister Drug Co's  
 Napahuelua George, harnessmaker C R Collins, r Palama  
 Napapa, boiler maker Hono Iron Works, r Liliha nr School  
 Nape David, musician Govt Band Barracks r Punchbowl nr School  
 Napela J, emp Met Meat Co, r Punchbowl  
 Napio, died June 4, 1896  
 Napola, emp I I S N Co  
 Napoleon John K, ship carpenter, r King Palama  
 Napoleon Kalilikani died Sept 3, 1895  
 Napoleon Pamahoa Mrs, died Aug 12, 1894  
 Napoleon Walter K, died April 1, 1896  
 Napoleon U, gone to Kohala, Hawaii  
 Napoohiwi emp Hono Iron Works, r Moanalua  
 Napoohiwi, died Oct 21, 1894  
 Napoohiwi, laborer, r Kalihi  
 Narita K, clerk P O, r Nuuanu cor Kukui place  
 Narita Goro, r Waikiki  
 Nathaniel Esther Miss, r Kukui lane  
 National Board of Marine Underwriters of N Y, Bruce Cartwright agt Merchant opp P O  
**NATIONAL FIRE INSURANCE CO**  
 of Hartford, Conn, C Bolte Agent, Queen corner Kaahumanu  
 Naukana, emp I I S N Co  
 Naukaua Job, compositor The Hawn Gazette Co, r Fort  
 Naupala, died May 4, 1895

**Magnolia Anti-Friction Metal**  
**J. C. WINANS, Agent.**  
 220 FREMONT ST., SAN FRANCISCO, CAL.

**EVERYTHING** IN THE LINE OF **DRY and FANCY GOODS**  
**MILLINERY and GENTS' FURNISHINGS.**

J. J. EGAN.

Brewer Block,

514 Fort Street.

ALL KINDS OF  
Carbonated Drinks,

Warranted Perfectly Pure.

**ARCTIC** SODA WATER WORKS,  
TEL. 592.  
Miller, above Beretania.

254

HONOLULU AND ISLAND OF OAHU.

Nawaa Simeon carpenter, r Punchbowl nr King  
Nawaakoa George N, deputy sheriff, Waianae  
Nawahi Albert K, clerk J Nawahi, r King nr Liliha  
Nawahi Joseph, editor and propr Ke Aloha Aina, r King nr  
Liliha  
Nawahi Kalei Miss, asst teacher St Andrews Priory, r same  
Nawahina S, farmer Waianae  
Nawahine, died February 8, 1895  
Nawahine, r Laie  
Nawai, died December 31, 1894  
Nawai J E, boiler maker Hono Iron Works, r King nr Kap-  
iolani  
Nawelo Sam, laborer Theo H Davies & Co, r Pauoa Kai  
Naylor Fred, boiler maker, r Fort nr Beretania  
Naylor H S, laborer, r Kapuukolo Place off King  
Neal Nicholas, r King nr South  
Neamoto, tailor Beretania nr Nuuanu, r same  
Nee Chong, coffee saloon King nr Kekaulike, r same  
Nee Kee, gen mdse Kawa  
Nee Lee, coffee saloon Beretania nr Nuuanu, r same  
Nee Sing Wai, rice plant, r Kaneohe  
Nee Wo, vegetable planter, r Palama  
Needham Hattie Miss, teacher Hono High School, r Wm G  
Needham  
Needham Wm, police officer  
Needham William G, prin Reformatory Industrial School, r  
same  
Neeley Arthur W, corp Co B, N G H Executive Bldg  
Nehemia, emp I I S N Co  
Neldner Carl, gone to Germany  
Neilsen Jens, ship carpenter, r 59 Merchant  
Neilsen Neils, r 59 Merchant  
Nakapaahu Kenui S, florist, r Punchbowl nr Mormon church  
Nelson Antone, harness maker W H Winchester, r Liliha nr  
School  
Nelson Charles, 3rd mate str Mikahala I I S N Co, r Punch-  
bowl nr Queen  
Nelson Robert, carpenter F J Wilhelm, r 160 King  
Nen Song Way, rice plant, r Bishop lane nr Nuuanu  
Neshumura, tinsmith Pauahi nr Maunakea, r same  
Netherlands Consulate; J H Paly Consul  
Neumann Paul, atty at law, 314 Merchant, r King nr Thomas  
Square  
Neuman Paul Jr, medical student, r King nr Thomas Square

NEW GOODS EVERY STEAMER at Hollister Drug Co's

**P. & B.** Teredo Proof **W. C. IRWIN & CO.**  
SOLE AGENTS,  
HONOLULU.

**J. L. CARTER & CO.**  
BERETANIA and FORT STS.,  
Waring Block  
TELEPHONE 735  
**Practical Painters**

**Germania Malt and Hop Extract--**  
PURE AND BEST.  
403 Market St., S. F., Cal.

# Hawaiian • Fertilizing • Company

A. F. COOKE, Proprietor and Manager

HONOLULU, H. I.

HONOLULU AND ISLAND OF OAHU.

255

New York Life Ins Co of New York J M Dowsett agt, Merchant nr Fort  
 Newman C A, head teamster Waianae Mill, Waianae  
 Newton Clio Miss, r Makiki nr Wilder ave  
 Nge Wo, grocer Alakea nr Merchant, r same  
 Niau Jack, r Punchbowl nr Queen  
 Nicayama G O, gone to Japan  
 Niccolls Lillie Mrs, r Vineyard nr Nuuanu  
 Nicholas A G, policeman (special)  
 Nichols Albert E (Whitney & Nichols) r Nuuanu ave  
 Nichols Frank E (Wall-Nichols Co) Thurston ave nr Magazine road  
 Nickelsen F Mrs, teacher St Andrews Priory, r same  
 Nicolls Francis M Mrs, r 51 Emma  
 Niemann A, fireman Hawn Elec Co  
 Niemann Hermann, laborer, r Kakaako  
 Nieper J N, expressman Fort below Queen, r Palama  
 Niihau, died Jan 19, 1895  
 Niihau Napapa, emp Hono Iron Works, r Liliha  
 Niikum T, attache Japanese Consulate, r Nuuanu cor Kukini  
 Nihi Napoleon, laborer, r Beretania nr Piikoi  
 Nikilani David, store boy H May & Co, r Pauoa  
 Nikolao John, laborer, r Queen nr Punchbowl  
 Nilson Henry, foreman Hawn Tram Stables, r King Palama  
 Nin Kee, Tom Nin mgr, restaurant Queen nr Kaahumanu  
 Niolo Pane, r Queen nr Punchbowl  
 Nishikida, laborer, r Mechanics Home  
 Nishikida K, salesman Lovejoy & Co, r Hotel nr Nuuanu  
 Nishimura, propr Eureka House, Maunakea and Beretania, r same  
 Nishimura S gone to Japan  
**NO TROUBLE TO SHOW GOODS** at Hollister Drug Co's  
 Noa, fishing, r Kalihi Kai  
 Noah Henry, helper Tom King, Hawn Cyclery, r Palama  
 Noah Hiram boatman, r Kakaako  
 Noall Matthew, gone to the coast  
 Noble John A, clerk L B Kerr, r Robello lane nr King  
 Nobrega Fernandes, laborer, r Queen nr South  
 Nohea Sam P, salesman, r Emma  
 Nohokoake, laborer, r Kikihale  
 Nohola K, laborer Hono Iron Works, r Pauoa nr Nuuanu  
 Noholoa D, laborer Hono Iron Works r School nr Nuuanu  
 Noholowaa J, hack driver, r Liliha

**Side Walk Lights, Fire and Burglar Proof**

Illuminating Roofs and Partitions, Floor Lights, Etc., Etc. - - - **P. H. JACKSON & CO.** 228 & 230 First St., San Francisco.

**PEERLESS TYPEWRITERS**  
 A new machine that is captivating users of Typewriters everywhere. Many points of superiority over other typewriters. Universal Keyboard. Price \$100, complete with case  
**T. W. HOBRON, Agent, Fort and King.**

**HENRY GEHRING & CO.**  
 Telephone 735  
**PLUMBING and GAS FITTING**  
 Jobbing Promptly Attended to  
**Waring Block, Beretania St.**  
 SANITARY WORK  
 a Speciality

**ED. A. WILLIAMS** The Best Stock of Parlor, Dining and Bed Room Furniture  
Fort Street, near Hotel, Honolulu, H. I.

256 HONOLULU AND ISLAND OF OAHU.

Nohoua, r Waikiki  
 Nohunohu, police officer. r Aala lane nr King  
 Nolte F J Miss, r Waikiki  
 Nolte H J, propr Beaver Saloon, billiards, lunch room, etc, Fort nr Queen, r Waikiki  
 Nomura Peter, overseer Heeia Agricultural Co, r Heeia  
**NONE BUT THE BEST** at Hollister Drug Co's  
 Norley George, bootblack Merchant nr P O, r Queen nr Punchbowl

**NORRIE EDMUND**

Editor Independent, r King cor Kawaiahao lane  
 Norris John, carpenter, r 29 Beretania

**NORTH GERMAN FIRE INSURANCE CO**

H Hackfeld & Co Agents. Queen and Fort

**NORTH PACIFIC MISSIONARY INSTITUTE**

For Training of Native Pastors and Missionaries, Charles M Hyde D D President, Punchbowl above Beretania

**NORTHERN ASSURANCE CO**

of London, Theo H Davies & Co Agents, Queen and Kaahumanu

**NORTHWESTERN MUTUAL LIFE INSURANCE CO**

of Milwaukee, J S Walker agt, Spreckels Block

Notley David, tram car driver, r Campbell's lane off Punchbowl nr King

Norton B H, chief engineer Str Iwalani I I S N Co, r Spencer ave nr Victoria

Norton C H W clerk P O, r Beretania cor Punahou

Norton George K, died July 27, 1894

Norton George W, r Palama

Norton H C, agt O R and L Co Ewa and Waianae, r Waianae

**NOTRE DAME DE PAIX**

(Roman Catholic Cathedral) Rt Rev Gulstan Ropert, Bishop of Panopolis, Rev Fathers Leonor, Mathias, Clement and Valentine assisting, corner Fort and Beretania

Nott E Mrs, r Punchbowl nr Beretania

Nott James, tinsmith John Nott, r Kukui

Nott James Jr, plumber and tinner Beretania nr Punchbowl, r Punchbowl nr Beretania

Nott James Mrs, r Punchbowl nr Beretania

**NOTT JOHN**

Stoves, Plumbing, Tinware, Etc, King near Fort, Telephone 31, r Vineyard near Nuuanu, Telephone 905 (See Adv)

**BEST BEER ON EARTH**

**WIELAND'S EXTRA PALE.**  
2d St., near Folsom, S. F.

**W. W. WRIGHT** Makes the best Carriages, Buggies, Phaetons and Brakes.

FORT, ABOVE HOTEL STREET

# B. F. EHLERS & CO.

Headquarters for  
LACES, HANDKERCHIEFS,  
Embroideries, Gloves,  
Silks and Dress Materials,  
Black Hosiery.

HONOLULU AND ISLAND OF OAHU.

237

Nott Mary Miss, r Vineyard nr Nuuanu  
 Nott Samuel F, clerk B F Ehlers & Co, r Punchbowl nr Bere-  
 tania  
 Nott Thomas, carpenter, r Nuuanu Valley  
 Nott W B, bookkeeper John Nott, r Vineyard nr Nuuanu  
 Nua, died September 7, 1895  
 Nubreda Silva, dairyman, r Liliha Kunawai  
 Nui I, boatman, r Hotel nr water front  
 Nunes A, emp H Cannon, r Nuuanu cor Hotel  
 Nunes A C, Custom House guard, r Punchbowl nr Mormon  
 church  
 Nunes John A, horseshoeing Queen nr Richards, r Fort nr  
 Kukui  
 Nunes L, blacksmith Queen nr Richards, r Punchbowl cor  
 Emma  
 Nunes Manuel, cabinet maker Hopp & Co, r Punchbowl nr  
 Mormon church  
 Nunes Peter, r Queen nr South  
 Nuole, laborer, r Kalihi Waena  
 Nupepa, bottler Con Soda Water Works Co  
**NUPEPA KUOKOA**  
 J M Poepoe Editor, Von Holt Building  
**NURSING BOTTLES** at Hollister Drug Co's  
 Nuuanu Cemetery, John K Apio sexton, Nuuanu Valley nr  
 Judd  
 Nuuanu Chapter Rose Croix No 1 (Masonic) meets Masonic  
 Temple  
 Nuuanu Sam, porter E O Hall & Son, r Judd and Nuuanu  
 Nuuanu Wm, warehouseman Theo H Davies & Co, r School  
 Nye J H, capt str Lehua Wilder's S S Co, r Palama  
 Nyhus Lena, nurse John Effinger Waikiki

Oadt Barney, Custom House guard, r Kawaiahao lane  
 Oadt Geo, emp I I S N Co  
 Oahu Cemetery, Nuuanu Valley above Judd

## OAHU COLLEGE

F A Hosmer President Punahou corner Beckwith, Tele-  
 phone 453  
 Oahu Lumber and Building Co, Lee Chu mgr King nr Liliha  
 Oahu Prison, James Low jailor Iwilei

## OAHU RAILWAY AND LAND CO

J H Paty President, B F Dillingham General Manager, W  
 G Ashley Secretary, Mark P Robinson Treasurer, Offices  
 at Depot King nr Bridge, Telephone 247 (See Adv)

**STEEL** Dunham, Carrigan & Hayden Co.,  
 18, 20, 22 & 24 Main St., San Francisco,  
 Railroad, Mining and Mill Supplies

Golden State and Miners' Iron Works, 231 to 251 First Street, San Francisco, Cal.  
**Miscellaneous Machinery.** Mining, Milling, Pumping, Hoisting and Dressing Machinery Specialists.

H. J. LLOYD  
 see Page 175  
**Granite and Marble Monuments**

# "The Kash." SHIRTS MADE TO ORDER.

WAVERLY BLOCK,

Hotel Street, - - Honolulu.

HAWAIIAN  
FERTILIZING COMPANY

258

HONOLULU AND ISLAND OF OAHU.

Oat Frederick B, supt money order dept P O, r Kinau cor Kapiolani

## OAT J MORT

Postmaster General, Office Postoffice Merchant, Telephone 108, r 11 Emma, Telephone 249

Oayama, barber Maunakea nr Hotel, r same

Obara Y, hat maker, r Beretania nr Nuuanu stream

Oberg Nils, carpenter Govt dredger, r Kukui nr Kukui lane

Oberwimmer Rudolph F, clerk Ed Hoffschlaeger & Co, r Beretania nr Piikoi

O'Brien Wm P, plumber John Nott, r Young nr Pikoi

## OCCIDENTAL AND ORIENTAL STEAMSHIP CO

H Hackfeld & Co Agents, Fort corner Queen

## OCEANIC STEAMSHIP CO

William G Irwin & Co Agents, Fort between Merchant and Queen

Oceanic Wharf and Warehouse, foot of Fort

O'Connor J, foreman Pantheon Stable, r Queen cor Richards

Odd Fellows Building, Fort nr King

Odd Fellows Hall, 505 Fort nr King

Odelia Sister, teacher Convent of the Sacred Hearts, r same

O'Dowda T, sugar boiler Ewa

Ogura K & Co, S Matsumura mgr, immigration agts and gen commission 306 Merchant

O'Hanrehan Edward, carpenter, r Bishop lane nr Nuuanu

Ohia Abelahama, seaman, r Liliha nr Kuakini

Ohrt V, sugar boiler Ewa

Ohule, laborer, r Kamoiliili road

Okamoto & Co, carriage making and blacksmithing Bethel nr Hotel

Okano Yaski, barber King nr Punchbowl, r same

Oki K, tinsmith, Nuuanu nr Pauahi, r same

Okubo, servant G R Grau, r Nuuanu Valley

Okumoto, fruit store Maunakea nr Pauahi, r same

Okumaura T Rev, pastor Japanese Church, r Kukui nr Nuuanu

Okura K, tailor, Hotel nr Nuuanu, r same

Okuu, died Nov 22, 1895

Okuu D B, fisherman, r Waikiki

Old Capital Building, Merchant nr P O

Olds James, propr Empire Saloon, r Kaneohe

Olds James Jr, bartender Empire Saloon, r Kukui lane

Olepau Joe, died Jan 20, 1895

Olepau W Z H, laborer, r Kaikahalulu

Olesen Marcella Miss, dressmaker Mrs M Hanna, r Kinau nr Alapai

Bone Meals, Potashes, Guanos & Ammonias

to suit all kinds of soil and conditions

Fredericksburg Lager Beer  
ALWAYS RELIABLE  
SAN JOSE, CAL.

**N. GLARK & SONS,**

17-19 Spear St., San Francisco.

Manufacturers and Dealers

Water Filters and Coolers.

HALE-MAU-MAU THE HOUSE OF FIRE VOLCANO OF KILAUEA, HAWAII.

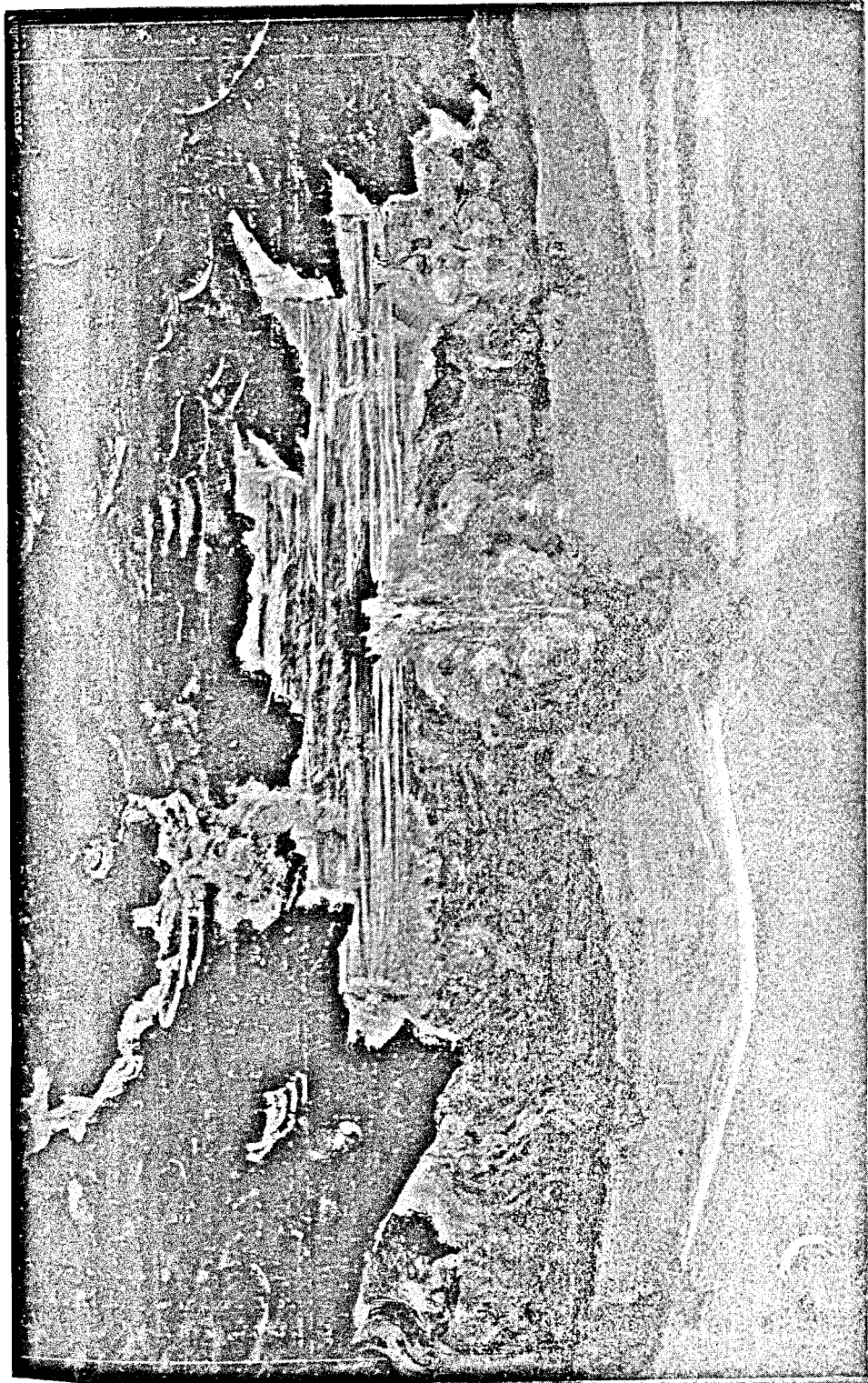



# The Volcano of Kilauea.

THE VOLCANO of Kilauea, the greatest active volcano in the world, is situated at an elevation of 4,000 feet on the southern slopes of Mauna Loa, on the island of Hawaii, about two hundred miles from Honolulu, the capital city. It is fourteen miles in a direct line from the sea, and thirty miles from Hilo on the north and Punaluu on the south, the two ports at which tourists land to visit the crater. Kilauea is not in the form of the standard geography volcano, a cone vomiting fire, smoke and lava, but is a great sink, three miles in diameter, in a plain, with nearly perpendicular walls, varying from three hundred to six hundred feet in height, which in places are broken by debris slopes. The bottom of the sink, or "floor of the crater," is a mass of gnarled, twisted, black lava, comparatively level, and gradually rising to a central point of main action. This main action is usually in lakes of molten lava, varying from one hundred feet to half a mile in diameter. In these lakes the lava is continually boiling in a furious manner, throwing up jets and fountains of lava to a height of seventy-four feet, dashing against the banks in fiery waves and throwing up clouds of molten spray, making one of the grandest, most awe-inspiring sights on earth. Although these lakes are visited by thousands of visitors no accident has ever occurred.

There are two ways of getting to the volcano. One is by the Wilder Steamship Company's steamer *Kinau*, which leaves Honolulu every ten days, and, touching at Maui, runs around the northern coast of Hawaii to Hilo. Good hotel accommodations can be had at Hilo. There is a good carriage road through sugar-cane fields, magnificent tropical jungles and fern-tree forests for a distance of thirty miles through to the Volcano House. This beautiful carriage drive has been completed at government expense.

The other route is by the Inter-Island Steam Navigation

Company's steamer *W. G. Hall*, which leaves Honolulu every ten days, coasting along Maui and the southern coast of Hawaii to Punaluu. There is a fair hotel at Punaluu, owned by the Volcano House Company.

The Hawaiian Islands are only six days from San Francisco and eleven days from New York. The fine steamers of the Oceanic Steamship Company of San Francisco sail twice a month to and from Honolulu. The steamship *Australia* of this line sails to and from Honolulu only, making the round trip in twenty-four and twenty-five days; the downward voyage being but six days. The through Australian line, comprising three steamers, the *Alameda*, *Mariposa* and *Monowai*, touches Honolulu both outward and homeward, and through passengers to the Colonies frequently avail themselves of the privilege of stop-over at the Islands.

Under a late arrangement with the Occidental & Oriental Steamship Company and the Pacific Mail Steamship Company, whose steamers touch in at Honolulu about every five weeks, through tickets to Yokohama and Hongkong or *vice versa* are made available via Honolulu, and passengers may proceed to Honolulu on the Oceanic Steamship Company's steamers. This exceedingly favorable arrangement with the Japan and China lines draws a large proportion of the through travel via the Islands.

The single fare to Honolulu is \$75, or \$125 for the round trip; round trip to the Volcano from San Francisco and return, via Honolulu, including hotel accommodations and other necessary expenses, for a period of five weeks, \$225. For five cents in postage stamps a copy of Picturesque Hawaii will be mailed to any address, as also time-tables and other information pertaining to the "Island Paradise," by writing to J. D. Spreckels & Bros. Co., 114 Montgomery Street, San Francisco.

**Cooke's Special Fertilizers** MADE . . .  
**AND SOLD ON GUARANTEED ANALYSIS** TO ORDER

HONOLULU AND ISLAND OF OAHU.

259

Oleson E, painter O R and L Co  
 Oliva, drayman, r Kinau  
 Oliviera Frank C, clerk H Hackfeld & Co, r 50 Kinau  
 Oliviera John C, blacksmith helper, r Kinau nr Alapai  
 Oliviera John H, telephone keeper City Carriage Co. r Kinau nr  
 Punchbowl  
 O'liviera Jacinto J, laborer, r Pauoa Valley  
 Oliver Evelyn M Miss, mgr Woman's Exchange, r same  
 Oliwa, emp I I S N Co  
 Olrog Max, purser Str Mikahala I I S N Co  
 Olsen Manuel, porter E O Hall & Son, r Punchbowl nr Kinau  
 Olson M, blaster, Ewa  
 Olson Oscar J, jeweler H G Biart, r Kukui and Kukui lane

**O LUSA**

J S Ramos Editor and Manager, 209 Merchant  
 On Kee, cigarmaker, King nr Bridge, r same  
 On Lung, dressmaker Nuuanu nr Beretania, r same  
 On Tai Co, dressmakers Nuuanu nr Beretania, r same  
 Onana, boatman, r Nuuanu nr Kukui  
 Onaona Waiu, foreman J A Hopper, r Kalihi  
 One Wo, fruit store, Nuuanu nr Pauahi, r same  
 Ong Chong Wai, rice plant, r Kaneohe  
 Ong Chow, r King nr Sheridan  
 Ong Chow, fruit and vegetables, Hotel nr Kekaulike, r same  
 Oni Solomon H. clerk Hawa Evangelical Assn, r Maunakea nr  
 Queen  
 Ono, r Kewalo Kai  
 Ono F, emp Hart & Co, r Fort opp Kukui  
 Ono Kenkichi, clerk assessor's office, Judiciary Bldg, r Queen  
 and Alakea  
 Oopa, carpenter, r Moanalua  
 Opera House, see Hawaiian Opera House  
 Opio John, emp J A Hopper, r Kalihi  
 Opiopio, fisherman, r Waimanalo  
 Opu Pohaku, died Oct 8, 1894  
 Opulauoho George K, apprentice Hono Iron Works. r Palama  
 Opulauoho Wm B, boiler maker Hono Iron Works, r Palama  
 Opule, farmer, r Auld lane Palama  
 Opunui, died Sept 6, 1895  
 Opunui Charles, police officer, r Palama  
 Opunui Kuaiwa, cowboy, r Moanalua  
 Opunui R, musician Govt Band, Barracks  
 Opupele, died Sept 3, 1895

WRITE FOR  
 Catalogue of  
**WATER TANKS**  
 PACIFIC TANK COMPANY,  
 83 Beale St., San Francisco.

MAUSOLEUMS H. J. LLOYD. SEE Page 175.

**Granite and Marble Monuments** H. J. LLOYD  
 See Page 175.

# HOUSEKEEPERS, ASK FOR DRIFTED SNOW FLOUR

260

HONOLULU AND ISLAND OF OAHU

Opupele, taro planter, r Palama  
 Ordenstein Barney accountant r Palama Kai  
 Ordway George A (Ordway & Porter) r Peterson's lane Palama  
 Ordway & Porter (G A Ordway and K B Porter) furniture and  
 upholstery, cor Hotel and Bethel  
 Ordway Wm F, upholsterer Ordway & Porter, r Peterson's lane  
 Palama  
 Osborn Charles, student, r King nr Richards  
 Osborne James, musician Govt Band, Barracks, r Popular  
 Oschman Oscar, apprentice machinist Hono Iron Works, r Me-  
 chanics Home  
 Oseouku, vegetable gardener, Lunalilo nr Keeaumoku  
 Osha, gardener Hawn Hotel  
 Osman Charles, fireman Govt Elec Light System, r 171 Fort  
 Osmer J L, r Merchant nr Alakea  
 Oss Otto A, carpenter, r Victoria nr Green  
 Oss S Miss, r Victoria nr Green  
 O'Sullivan Peter, carpenter W Mutch, r Kalihi Waeana  
 Ota, salesman Tanaka, r Alakea nr Queen  
 Ota J, carpenter Maunakea nr Beretania, r same  
 Ota Y, hotel Queen foot Maunakea  
 Oto K, gen mdse Maunakea nr Beretania, r same  
 Otreмба F N, coffee saloon Waianae  
 Otsuki S, carpenter Beretania nr Smith, r same  
 Ottersen G, engineer Govt rock crusher  
 Otterson L M Mrs, teacher Kalihiwaena English School  
 Ouderkirk John, contractor Makiki nr Wilder ave, r same  
 Ouye I, hotel Smith nr Beretania, r same  
 Overbeck George, private Co B, N G H, Executive Bldg  
 Oxley David, boiler maker Hono Iron Works, r Nuuanu nr  
 Kukui lane  
 Oyama, barber Queen nr Richards, r same  
 Oyama, barber Maunakea nr Pauahi, r same  
 Ozaki E, tailor Maunakea nr Beretania, r same  
**OZAKI S**  
 Wines and Liquors Nuuanu nr King, r 218 King (See  
 Adv)  
**OZAKI S**  
 Japanese Dry and Fancy Goods Waverly Block, Hotel,  
 Telephone 580, r 218 King (See Adv)  
**OZAKI SHOTEN**  
 General Merchandise 218 King, r same, Telephone 679 (See  
 Adv)  
 Ozawa A K, bookkeeper Benson, Smith & Co, r Kukui nr  
 Nuuanu  
**OZONATED LITHIA WATER** at Hollister Drug Co's

FINE UPHOLSTERING  
 and MATTRESS-MAKING.  
 Fort St., near Hotel, Honolulu, H. I.

ED. A. WILLIAMS

**Stoves and Ranges**

**HOLBROOK, MERRILL & STETSON**

S. E. COR. MARKET AND BEALE STS

SAN FRANCISCO, CAL.

**House Furnishing Goods**

CHICAGO LAGER BEER and XXX PORTER  
 BREWERY, 1420 Pine St.  
 STILL IN THE LEAD.  
 San Francisco, Cal.

## P

Pa, emp I I S N Co  
 Pa, core maker Hono Iron Works, r Palama  
 Pa S W, died June 8, 1896 .  
 Paa Joe, boatman, r Hotel nr water front  
 Paahao, seaman, r Moanalua  
 Paahao Kimona, laborer Hono Iron Works, r Kalihi Waena  
 Paahao Sam, fisherman, r Waikiki  
 Paahao Wm, fisherman, r Waikiki  
 Paaina, died August 30, 1895  
 Paakaula, fishing, r Moanalua  
 Paakaula, taro planter, r Kalihi Waena  
 Paakaula Ioane, laborer Hono Iron Works, r Alakea nr Queen  
 Paakaula Jim, laborer, r King nr Punchbowl  
 Paakaula, emp I I S N Co  
 Paakaula John, laborer Hono Iron Works, r Merchant nr  
 Alakea  
 Paakaula Joseph, druggist Govt dispensary King nr Richards,  
 r same  
 Paakiki, rancher Palama Kai  
 Paalole, r Kualoa  
 Paaluhi Kawai Miss, r King Palama  
 Paaluhi Simeona, r King Palama  
 Paawela Solomona, hack driver, r Kawa  
 Pacheco & Fernandes (Frank Pacheco and Joseph Fernandes)  
 proprs Criterion barber shop 604 Fort  
 Pacheco Frank (Pacheco & Fernandes) r Kukui nr Fort  
 Pacheco Frank, fireman Hawn Elec Co, r Punchbowl nr King  
 Pacheco J G, propr Pauoa Valley dairy, r Pauoa Valley  
 Pacheco Joaquin, laborer, r Queen nr South  
 Pacheco Joseph, barber, r Pauoa Valley  
 Pacheco M C, book binder R Grieve, r Kinau nr Emma  
 Pachez Manoel, laborer, r Makiki nr Dominis  
 Pacific Brass Foundry, J A Hopper propr, Fort nr Queen  
 Pacific Club, A S Cleghorn pres, J M Monsarrat sec, J G Spen-  
 cer treas, W F Allen auditor, Alakea and Union  
**PACIFIC COMMERCIAL ADVERTISER THE**  
 Hawaiian Gazette Co (Limited) Publishers, Von Holt  
 Building  
 Pacific Guano and Fertilizer Co, Dr W Averdam mgr King  
 Kalihiwaena

A BOILER COMPOUND

220 Fremont St., San Francisco  
PATENTED

Winans Anti-Incrustation Powder J. C. WINANS

H. J. LLOYD  
see Page 175  
Granite and Marble Monuments

**J. J. EGAN,**

**MILLINERY AND DRESS MAKING,  
BREWER BLOCK,**

Telephone 436.

514 Fort Street.

Pineapple Cider,  
 Root Beer, - -  
 Orange Cider, -

**ARCTIC SODA WATER WORKS,**  
 TEL. 592.  
 Miller, above Beretania.

262 HONOLULU AND ISLAND OF OAHU.

Pacific Hardware Co ltd, B F Dillingham pres, J G Spencer sec,  
 G S Harris Jr treas, hardware, agricultural implements, art  
 goods and picture frames, agts for Deere plows, vacuum  
 oils, etc, 402-404 Fort

**PACIFIC MAIL STEAMSHIP CO**

H Hackfeld Agent, Fort cor Queen  
 Pacific Mail Steamship Co's Wharf, foot Alakea  
 Pacific Saloon, W C Peacock propr, Ed Austin mgr King and  
 Nuuanu  
 Pacific Social Club, meets every Thursday evening Harmony  
 Hall, 107 King  
 Pacific Tennis Court, Union Square cor Richards  
 Padaken John, police officer, r Liliha nr King  
 Padaken John Jr, apprentice Hono Iron Works, r Liliha nr  
 King

Padgett Harry S, hack driver, r Miller and Beretania  
 Pae, laborer Hono Iron Works, r Emma nr Beretania  
 Paele Puaahiwa H, carpenter, r Aala lane nr King  
 Paeaina, died June 21, 1896  
 Pahao Daniel govt emp, street dept, r Printers lane  
 Pahaohao, died Feb 2, 1895  
 Pahau, died Sept 28, 1895  
 Pahau Alex, carpenter Hono Iron Works, r Printers lane  
 Pahau Henry, carpenter, r Palama  
 Pahau Robert, shipping clerk Hono Iron Works, r Printers  
 lane  
 Pahja, r lane off Nuuanu nr Stream  
 Pahia Bishop, turnkey Kaneohe Prison, r Kanehoe  
 Pahia Frank, deputy sheriff Koolaupoko and Koolauloa, r  
 Kanehoe  
 Pahia Frank K, postmaster Kanehoe, r King nr Liliha Koiuiu  
 Pahoia, laborer, r Kunawai  
 Pahu James K, driver H May & Co, r Puunui  
 Pahueleele David, laborer, r Richards nr Queen  
 Pahukoa, died September 7, 1895  
 Pahukula Kealoha, laborer, r Palama  
 Pahunani, emp I I S N Co  
 Paia, r lane off Nuuanu nr stream  
 Paiaina, emp I I S N Co  
 Paiaina, boatman, boat landing  
 Paiaina M, laborer Hono Iron Works, r Kamoiiili  
 Paikamaka, laborer, r Kapiolani nr Lunalilo  
 Paiko Joe, capitalist, r Robello lane nr King Kapalama  
 Paikuli Wm E, painter, r Kuakini nr Liliha

**Paints Mixed to order**  
**while you wait**  
**J. L. CARTER & CO.**  
**Pots and Brushes**  
**Loaned Free**

**Fredericksburg Lager Beer**  
**ALWAYS RELIABLE**  
**SAN JOSE, CAL.**

**P. & B. ROOFING** **READY W. G. IRWIN & CO.**  
 SOLE AGENTS,  
 HONOLULU.

# Cane Manures

OF EVERY  
DESCRIPTION

A. F. COOKE

HAWAIIAN  
FERTILIZING  
COMPANY

HONOLULU AND ISLAND OF OAHU.

263

Paina, died September 27, 1895

Paine W H, mgr Hawn Tram Co, r Beretania nr Punahou

**PAINE'S CELERY COMPOUND** at Hollister Drug Co's

Paipaio, r French lane nr Vineyard

Pakaalana J, laborer, r Punchbowl nr Queen

Pakana Mele, died January 9, 1894

Pakeau, r Waimanalo Plant

Pakele James B, carpenter, r Queen nr South

Pakia, died October 26, 1895

Paku, died August 31, 1895

## PALACE RESTAURANT

See Wo Sing & Co Proprietors, Jun Hee Manager Hotel near Fort

Palahu, died March 22, 1895

Palama Grocery, H Cannon propr King Lelea, r same

Palapala Billy, seaman, r Kamakela

## PALATINE FIRE INSURANCE CO

of Manchester England, J M Dowsett Agent, Merchant near Fort

Palau Moses, mgr Kalahiki, r Liliha

Palau J, policeman Waianae

Palua Joseph, driver H May & Co, r Puunui

Palea John, died November 14, 1894

Palehi, died July 19, 1894

Paleihi, emp I I S N Co

Palekaluhi Abraham K, r School Waikahalulu

Palekaluhi Kaluna Mrs, died Oct 14, 1895

Pali, r Kahana

Pali, laborer, r Kalihi Waena

Palikapu, emp I I S N Co

Palmer Edward, architect, r Young nr Alapai

Palmer Theron architect 107 King, r Young nr Thomas Square

Palota, emp Kamehameha School, r Waikiki

Palua, carpenter G W Lincoln

Pamalo, boatman r Liliha nr School

Pamawaho John, taro planter, r Punaluu

Paminto Manoel, laborer Theo H Davies & Co, r Keeaumoku nr Wilder ave

Pan Yook & Co. butchers, Maunakea nr Beretania, r same

Panaewa D K, laborer govt dredger, r Queen nr Punchbowl

Panaewa Taylor Mrs, died April 12, 1896

Panee Rebecca Miss, r Queen nr Richards

Pangelinan Ben steward Str W G Hall I I S N Co, r Miller

Paniani Abraham, porter M Phillips & Co, r Kamanuwai

Paniani John Rev, pastor Manoa Valley Church r Manoa Valley

**HENRY GEHRING & CO.**

Telephone 735

**PLUMBING and GAS FITTING**

Jobbing Promptly Attended to

**Waring Block, Beretania St.**

**SANITARY WORK**

a Specialty

**HAVE A CIGAR?** American, Havana or Manila. We have a large stock and keep it moving, because our prices are low. Our own Brands can be depended on for quality. Better try them.

**HOBSON DRUG CO., FORT AND KING**

## Architectural Iron Work for Buildings

**P. H. JACKSON & CO. SAN FRANCISCO**

228 & 230 First St.

Paniola John, fishing, r Halawa  
Pankratz Emily Miss, domestic, r Beretania nr Piikoi

**PANTHEON SALOON**

James Dodd Proprietor, cor Hotel and Fort

**PANTHEON STABLES**

J J Sullivan Manager, cor Fort and Hotel, Telephone 34

Panui, died Oct 2, 1894

Panui Mrs, r Punchbowl nr harbor

Panui Abraham, carpenter r School nr Liliha

Panui Rebecca Miss, student r Punchbowl nr harbor

Panui Sarah, student, r Punchbowl nr harbor

Paoa Henry, porter W W Dimond, r Waikiki

Paoa Namanu, r Kaneohe

Paoakalani, laborer, r Waikiki

Paoo, laborer, r Palama

Papa, died July 16, 1895

Papa, died March 14, 1895

Papaii S E K, postmaster Waiahole

Papela Timoteo, seaman, r Queen nr Punchbowl

**PAPERS FOR PHOTO PURPOSES** at Hollister Drug Co's

Papu, r Hamaku lane off King

Papu, emp I I S N Co

**PARADISE OF THE PACIFIC THE**

Frank L Hoogs Editor and Publisher, Fort near Merchant

Paris Edwin H, salesman E O Hall & Son, r King and Likelike

Paris George H, salesman W W Dimond, r King nr Piikoi

Paris Lilian A Miss, bookkeeper and cashier W W Dimond, r Waikiki

Parke Annie S Mrs, gone to California

Parke Wm C Mrs, r Beretania nr Piikoi

**PARKE WM C**

Attorney at Law and Agent to Take Acknowledgments 13 Kaahumanu, Telephone 293, r Beretania nr Piikoi

Parker Carrie D Miss, r Judd nr Liliha

Parker C H, conductor Hawn Tram Co, r Beretania nr Puna-hou

Parker Ed H, mate str Ke Au Hou I I S N Co, r 33 Beretania

Parker Eva Miss, r King nr Piikoi

Parker Frank N, mgr Woodlawn Dairy, r Alexander nr Dole

Parker Geo I, r King

Parker Helen Miss, r King nr Piikoi

Parker H H Rev, r Judd nr Liliha

Parker Jane Mrs, died May 25, 1895

Parker J P Mrs, r Dowsett lane nr King Kapalama

Parker M A Miss, r Alexander nr Dole

ED. A. WILLIAMS  
FURNITURE, BEDS AND BEDDING  
Fort Street, near Hotel, Honolulu, H. I.

Germania Malt and Hop Extract--  
PURE AND BEST.  
403 Market St., S. F., Cal.

W. W. WRIGHT

CARRIAGE  
BLACKSMITH

FORT, ABOVE HOTEL ST., HONOLULU

# B. F. EHLERS & CO.

**DRY GOODS IMPORTERS**  
Fancy Goods, Laces, Received by Every Steamer  
Silks.—Dressmaking  
Waverly Block, Honolulu.

HONOLULU AND ISLAND OF OAHU.

265

Parker M E Mrs, r Judd nr Liliha  
Parker Mary S Miss, r Judd nr Liliha  
Parker Palmer K-K, died February 25, 1896  
Parker Robert W, apprentice core maker Hono Iron Works, r Liliha nr King  
Parker Samuel, r King nr Piikoi  
Parker Wm, died June 28, 1896  
Parker Willie, laborer, r Pauoa Valley

## PARMELEE H A

(Hollister & Co) Auditor Hollister Drug Co (Limited) and Secretary and Treasurer Consolidated Soda Water Works Co, r 69 Beretania

Parmenter Mrs, r King nr South  
Parmenter Marcus, blacksmith T B Murray, r King nr Alapai  
Parrott A, driver Hawn Tram Co, r Beretania nr Punahou  
Parsons C G, watchmaker 80 Nuuanu, r Beretania nr Nuuanu  
Patavoy Frank, candy maker Hart & Co, r Adams Lane  
Patterson George W, driver United Carriage Co, r Punchbowl opp Hospital

Patterson T H, r Hotel nr Alakea

## PATTERSON W M

Overseer Ewa Plantation, Ewa, Telephone 1015

Pattison Thomas A, stableman C Brown, r Kanaina ave nr Monsarrat

Paty Annie E Miss, r Nuuanu ave

Paty John H, insurance, pres O R & L Co and Consul Netherlands, Merchant and Kaahumanu, r Nuuanu ave

Paty K N Miss, r Nuuanu ave

Paty L B Miss, r Nuuanu ave

Patzig Hugo, stone mason Wm Mutch, r Robello lane nr King

Pau David, died Sept 3, 1895

Pau Dick, teamster A F Cooke, r Kakaako

Pauahi, emp I I S N Co

Pauahi, harness maker J G Schuman, r Maunakea nr Beretania

Pauaka, fishing, r Moanalua

Paula Sister, teacher Convent of the Sacred Hearts, r same

Paulding Christina Miss, teacher Kawaiahao Seminary, r same

Paulo, emp J A Hopper, r Fort nr Kukui

Paulo Henry, drayman Lewers & Cooke r King nr Bridge

Paulo Kenala, laborer Hono Iron Works, r Pauoa

Pauola, emp I I S N Co

Pauole, died March 3, 1895

Pauole A, laborer H Hackfeld & Co, r Makiki

Pauoa Church, services Sunday afternoon 2 p m, Pauoa Valley

Golden State and Miners' Iron Works, 231 to 251 First Street, San Francisco, Cal.  
Miscellaneous Machinery.  
Thompson's Slide Valve Corliss Engine, Harding's Gas and Gasoline Engines, Marine and Stationary.

H. J. LLOYD  
see Page 175  
Stone Work in all its Branches

**IRON** DUNHAM, CARRIGAN & HAYDEN CO.  
17 & 19 Beale St.; SAN FRANCISCO,  
PLANTATION SUPPLIES.



# "THE KASH." HATS, CAPS, &c.

WAVERLY BLOCK,

Hotel Street. - - Honolulu.

266

HONOLULU AND ISLAND OF OAHU.

Pauoa School, Miss Louise N Aheong prin, Pauoa Valley

Pauoa Valley Dairy, Pauoa Valley

Pavais Antonio, stableman, r Pauoa nr Nuuanu

Pawa John, helper Lewers & Cooke, r Kakaako

Paxton Elmer E, clerk O R and L Co

Pay John, r Auld lane Palama

Pea Mrs, r Kakaako

Peabody L K Miss, r Vineyard nr Nuuanu Stream

## PEACOCK C A

Vice President W C Peacock & Co Limited, r Lunaliilo cor Keeaumoku, Telephone 693

## PEACOCK W C

President W. C Peacock & Co Limited, r Waikiki, Telephone 640

## PEACOCK W C & CO

W C Peacock President, C A Peacock Vice President, J G Rothwell Treasurer and Secretary, T F Lansing Auditor, Wholesale Liquors 213 and 215 Merchant, Telephone 46

Peahi J, policeman, r lane off Beretania nr Bridge

Pearl City Fruit Co, W J Lowrie pres, D B Murdoch sec, Pearl City

Pearl City Lunch Room, E A Galaspo propr Pearl City

Pearsen L, oiler Str W G Hall, I I S N Co

Pearson Gustaf, mounted police, r Beckley Kalihi Waena

Peas John, shoe maker Smith nr King, r same

Pease Edwin, fireman Hono Iron Works, r Queen nr Punch-bowl

## PECK E & CO

(E Peck, John Ena and W B Godfrey) General Draying Office corner Queen and Fort

## PECK ELIAS

(E Peck & Co)and Manager, r German Club Premises, Telephone 531

Peck Harcourt W Rev, pastor 1st Methodist Episcopal Church, r 110 Beretania

Peck Philip, commission merchant 3 Spreckels Blk, r German Club premises

Peck S, clerk E Peck & Co r Vineyard

Pedersen C, capt str James Makee, I I S N Co

Pedro Joe, laborer, r Kakaako

Pedro Manoel, laborer, r Makiki nr Lunaliilo

Peerless Manufacturing Co, Joseph Puni agt, Nuuanu nr King

Peerless Preserving Paint Co, H P Walton agt, Merchant nr Fort

Tenders and Prices Made for All Kinds of Fertilizers and for any Quantities Correspondence Solicited. A. F. COOKE, Honolulu, H. I.

BEST BEER ON EARTH

WIELAND'S EXTRA PALE.  
2d St., near Folsom, S. F.

**N. CLARK & SONS,** 17-19 Spear St., San Francisco

Manufacturers and Dealers In

**Fire Brick and Fire Clay**

**Organic and Chemical Fertilizers** HAWAIIAN  
**In Quantities to Suit** FERTILIZING  
**COMPANY**

HONOLULU AND ISLAND OF OAHU.

267

Peerless Type Writer Agency, T W Hoborn agt, Fort and King  
 Peha, died June 11, 1895  
 Peha, died July 24, 1894  
 Peirce H F Miss, r 5 School  
 Peisen Albert, clerk M McInerny, r 59 Punchbowl  
 Pekee S boatman. r boat landing  
 Pekel, emp I I S N Co  
 Pekelo, apprentice core maker Hono Iron Works, r Palama  
 Pekelo, died July 28, 1894  
 Pele Kaio, r Laie  
 Peleia, died Aug 23, 1895  
 Pelkey Frances Miss, r Hassinger and Pensacola  
 Pellett John Brother, died Oct 17, 1895  
 Pementl Manoel, helper Theo H Davies & Co's warehouse, r  
 Keeaumoku nr Wilder ave  
 Penfield Mrs, teacher Kamehameha Manual School, r same  
 Penfield Thomas J, teacher Kamehameha Manual School, r  
 same  
 Peng Chong, tailor Nuuanu nr King, r same  
 Pengelly Wm, overseer Theo H Davies & Co, r Kinau nr Punch-  
 bowl

**PENHALLOW HOUSE AND COTTAGES**

Mrs E L Berndt Proprietor, Beretania nr Alakea (see adv)

**PENHALLOW • HOUSE**

MRS. E. L. BERNDT, Proprietor

TELEPHONE 614

**LOCATION**—In the most desirable part of the city, adjoining the Hawaiian Hotel.  
**ROOMS**—with or without board—large and well furnished, all on first floor with  
 verandah.  
**TABLE**—First-class in every respect. Home cooking.  
**GROUNDS**—Spacious and well kept.  
**COTTAGES**—Convenient for families or single guests, if preferred.  
**TERMS**—Very reasonable, depending upon character of accommodation required.

**BERETANIA STREET**

BETWEEN ALAKEA AND RICHARDS

HONOLULU, H. I.

**Patent Water Tanks,**  
 Cost no more than Old Style  
 Plain Tanks. If the dealer  
 asks more write to us . . .  
**Pacific Tank Co.**  
 33 Beale St., San Francisco.

**GRANITE COPING, POSTS, ETC. H. J. LLOYD,**  
 SEE Page 175

**Stone Work in all its Branches**

H. J. LLOYD. See Page 175.

# GOLDEN GATE FLOUR

## BEST FOR FAMILY USE

268

HONOLULU AND ISLAND OF OAHU.

Peni, laborer, r Aala lane nr King  
 People's Ice and Refrigerating Co, D W Corbett treas and mgr,  
 Young nr Piikoi  
 Perchaco Manuel, emp Kamehameha School, r Punchbowl  
 Perdié Robert, boatman, r boat landing  
 Peregil Francisco, clerk Waianae Store, r Waianae  
 Pereira Antonio, r Kuakini nr Nuuanu Stream  
 Pereira Antonio, laborer, r Queen nr South  
 Pereira C, compositor J S Ramos. r Punchbowl District  
 Pereira Lorenzo, r King nr Sheridan  
 Pereira Manuel S, capitalist, r School nr Liliha  
 Periera Joseph, pineapple raiser, Kaneohe, r same  
 Perkins Levi, asst engineer govt quarry, r Kamoiliili  
 Perkins R C L, naturalist, r The Arlington  
 Perreira Ricardo, private Co F, N G H Executive Bldg

### PERRY ANTONIO

Second Judge First Circuit Court Judiciary Bldg, r School  
 and Kinau  
 Perry Anton, milker Honolulu Dairy, r Nuuanu Valley  
 Perry Antone L, carriage trimmer T B Murray, r Liliha nr  
 School  
 Perry C F, teacher Kamehameha Manual School, r same  
 Perry David, laborer, r Waianae  
 Perry Julia Miss, teacher Pohukaina Girls School r School cor  
 Punchbowl  
 Perry K Mrs., r Manoa Valley  
 Perry M, emp Kamehameha School, r same  
 Perry Manoel S, mgr I X L hack stand, r Punchbowl Pauoa  
 Perry Wm, hack driver, r Kinau nr Punchbowl  
 Perry Wm, luna Waianae Plant, r Waianae  
 Perry Wm J engineer. r Waianae  
 Peruvian Consulate, Bruce Cartwright Consul  
 Pestna Augusto C, mgr Gonsalves & Co, r Waianae  
 Peter, emp Kahauiki Dairy, r same  
 Peter, farmer, r Waianae  
 Peter, carpenter, r Moanalua  
 Peter Helen Miss, r King Leleo  
 Peter Henry, clerk Custom House, r Beretania cor Emma  
 Peter John, clerk N S Sachs, r Kalihi Waena  
 Peter Manuel, apprentice H F Wichman, r Kalihi Waena  
 Peter Waiole, died Aug 11, 1894  
 Peters, laborer, r Kamehameha Kalihi Uka  
 Peters Maria K Mrs, r Asylum road Palama  
 Peters A V, shipping clerk Hobron Drug Co, r Queen nr  
 Punchbowl

Sheet Iron, Iron Pipe, Fittings, Pumps, &c.

Holbrook, Merrill & Stetson, S. E. Cor. Market & Beale Sts  
 San Francisco, Cal.

**ED. A. WILLIAMS**  
 Mirrors, Moulding, Picture Frames, Cornice  
 Poles, Window Shades, Etc.  
 FORT STREET, near Hotel  
 HONOLULU, H. I.

**CHICAGO LAGER BEER** and **XXX PORTER**  
**BREWERY, 1420 Pine St.**  
**STILL IN THE LEAD.**  
**San Francisco, Cal.**

# B. F. EHLERS & CO.

We make a specialty of  
**KID GLOVES**  
All our goods are Guaranteed.

HONOLULU AND ISLAND OF OAHU.

269

Peters Clara Miss, gone to Chicago  
 Peters Kaai Mrs, r Printer's lane  
 Petersen Emma Mrs, r Fort nr Chaplain lane  
 Peterson Bert C, notary public Bruce, Waring & Co, r Palama  
 Peterson C A, Govt physician Waianae and Ewa, r 12 Emma  
 Peterson Charles, keeper signal station Diamond Head, r same  
 Peterson Daniel P, freight agt O R and L Co, r 10 Emma  
 Peterson Elias Wells, bookkeeper J A Hopper, r Keeaumoku and Heulu  
 Peterson G, r White House  
 Peterson David L, clerk A S Humphreys, r Kapalama  
 Peterson D P, freight agt O R and L Co, r 10 Emma  
 Peterson Nicholas, driver United Carriage Co, r Beretania nr Keeaumoku  
 Peterson R C A, notary public and business agt Austin lane Palama, r same  
 Peterson Wm, laborer govt dredger, r Punchbowl nr Beretania  
 Peterson Wm L, stenographer and notary. A S Humphreys, r Kapalama  
 Petrie Adam, carpenter E C Roe, r Beretania nr Kapiolani  
 Petrie Lester, fireman O R & L Co, r Beretania nr Kapalani  
 Petrie Thomas H, clerk Castle & Cooke, r Beretania nr Kapiolani  
 Petro Peter laborer, r Kamakela  
 Petro Samuel, taro planter, r Kalihi Waena  
 Pettersen Henry E, private Co F, N G H, Executive Bldg  
 Petterson C I, oiler Str Ke Au Hou  
 Petty D, luna Ewa  
 Petzolt Hermann, fireman govt dredger, r South cor Queen  
 Peyser Albert, clerk M McNerny, r 59 Punchbowl  
 Pfeiffer C H, gone to the coast  
 Pfothenhauer Wm, clerk H Hackfeld & Co, r Beretania  
 Phelps Louis, coppersmith Hono Iron Works, r Kuakini  
 Philip Antone, watchman Kamehameha Girls School, r Pauoa  
 Philip Fred, r Metcalf  
 Philip Brother teacher St Louis College, r same  
 Phillips Charles, collector Queen's Hospital. r Magazine road nr Prospect  
 Phillips J Mrs, died June 16, 1895  
 Phillips Joe, milker Hono Dairy, r Nuuanu Valley  
 Phillips John, clerk W G Irwin & Co, r 160 King  
 Phillips John, plumbing Hotel nr Fort, r King nr Victoria

**PHILLIPS MANNIE**  
 (M Phillips & Co) r King nr Victoria

# Gold Packing

ANYTHING WANTED  
IN AN  
ENGINE ROOM

J. G. WINANS  
220 Fremont St.,  
San Francisco, Cal.

**Stone Work in all its Branches** see Page 175  
**H. J. LLOYD**

**J. J. EGAN, DRY AND FANCY GOODS,** Importer of French, English and American

Telephone 436. Brewer Block, 514 Fort Street.

Cream Soda,  
Lemon Soda,  
Strawberry Soda,

And 20 Other Kinds of CARBONATED DRINKS.

**ARCTIC SODA WATER WORKS,**

Tel. 592.

Miller, above Beretania.

**WALL PAPER**  
Beretania and Fort Sts.  
waring Block Telephone 736  
**J. L. Carter & Co.**

270

HONOLULU AND ISLAND OF OAHU.

**PHILLIPS M & CO**

(M Green, Mrs S Phillips, T F Lansing and M Phillips)  
Wholesale Dry Goods, Clothing, Etc, corner Fort and  
Queen, Telephone 126

Phillips Manuel, emp Insane Asylum  
Phillips O Mrs, r Pensacola nr Lunalilo  
Phillips Peter T, salesman Theo H Davies & Co, r 160 King  
Phillips Thomas, shipwright, r 151 Fort  
Phillips Thomas, 2nd engineer str Wailaleale I I S N Co, r  
Smith lane off Fort

**PHILLIPS S MRS**

(M Phillips & Co) r San Francisco

Phillips Wm, painter, r Fort cor Kukui

**PHILP FREDERICK**

Harness and Saddle Maker King near Fort, Telephone 111,  
r Sea View

Philp Morley, gone to San Francisco

**PHOTOGRAPHIC REQUISITES** at Hollister Drug Co's

Pia, taro planter, r Laie  
Pickard J W, accountant W S Luce, r alley off School nr Nuuanu

Pierce Samuel E, accountant, r Kukui nr School  
Pigott James, hoseman Engine Co No 2 H F D, r same  
Pigott John, chipper Hono Iron Works, r Fowler Yard

Pihanui, laborer, r Pauahi nr Smith

Pihanui, r Laie

Pihanui, seaman, r Liliha

Piioi, died Nov 21, 1894

Piipii David, drayman H May & Co, r Pauoa

Piko, died April 24, 1896

Piko, boatman, r Maunakea nr Hotel

Pila, laborer, r Laliha Kunawai

Pila, emp I I S N Co

Pila, emp I I S N Co

Pila Kainaki, laborer Met Meat Co, r Kawa

Pilas A R, tinsmith J Emmeluth & Co, r Kinau nr Punchbowl

Pilger August, private Co F, N G H Executive Bldg

Piliki, carp F J Wilhelm

Pilipili, stableman Kapiolani

Pilipo, laborer, r Kalihi Waena

Pilipo, emp Kalihi Poi Factory, r same

Pilipo George, laborer, r Robello lane nr King

Pilipo K L, laborer H Hackfeld & Co, r School nr Fort

Piltz G H, 2nd mate str Mikahala I I S N Co

Pimental Daniel, laborer, r Punchbowl nr School

**Germania Malt and Hop Extract--**

**PURE AND BEST.**

403 Market St., S. F., Cal.

**P. & B. PAINTS**

**PRESERVATIVE W. G. IRWIN & CO.**

**SOLE AGENTS,  
HONOLULU**

# Hawaiian • Fertilizing • Company

A. F. COOKE, Proprietor and Manager  
HONOLULU, H. I.

HONOLULU AND ISLAND OF OAHU.

271

Pinao, seaman, r Robello lane nr King  
Pinder S E Miss, r Wilder nr Liliha  
Ping Sang, blacksmith and carriage maker King nr Aala lane,  
r same  
Pint Antonio, r Kinau and Alapai  
Pio David, laborer, r South nr Queen  
Pioneer Building and Loan Association of Hawaii, T F Lan-  
sing pres, A V Gear sec, Chamber of Commerce  
Pipi, farmer, r Moanalua  
Pipi, laborer Catholic Cemetery, r Kakaako  
Pires L L Miss, kindergarten teacher, r Kinau nr Punchbowl  
**PITT & SCOTT**  
Shipping Agency, Charles T Gulick Agent, r King near  
Alakea  
Planters Monthly; H M Whitney Editor, Von Holt Bldg  
Platter L, gone to Johannesburg  
Platts Henry J, chief engineer str Waialeale I I S N Co, r 76  
South  
Platts Henry W, r 76 South  
Po Sing Tong, wholesale and retail drugs, Hotel nr Nuuanu  
Podeyn Carl, clerk H Hackfeld & Co, r Piikoi nr Lunalilo  
Podmore Joseph W, salesman J T Waterhouse, r Emma nr  
School  
Poe. died April 18, 1895  
Poe George, clerk W C Hammond, r South cor Queen  
Poepoe Ben, r Laie  
**POEPOE J M**  
Attorney at Law, King cor Bethel and Editor Kuokoa, r  
Kuakini nr Liliha  
Poepoe Joe, laborer H May & Co, r Auwaiolinu  
Poepoe John, died Dec 15, 1894  
Pohakupaa, police officer, r lane off Beretania nr Bridge  
Pohlmann H Dr, chemist Ewa Plant, Ewa  
Pohukaina Girls' School, Miss Laura Duncan prin, Punchbowl  
nr King  
Poi Kan. livery stable, Maunakea nr Pauahi, r same  
Poi Kee, painter, r Aala lane nr King  
Poi Kee, coffee saloon Emma, r same  
Poi Kee, dressmaker 410 Nuuanu, r same  
Poi Lung, gen mdse Beretania and Keeaumoku, r same  
Poka Kanhi, moulder Hono Iron Works, r Kalihi  
Pokini, painter, r Punchbowl  
Police Station, Merchant opp Bethel  
Poloa John, laborer, r Moanalua  
Pololu emp I I S N Co

**KASTOL**  
Is Nature's perfect, pleasant laxative. A liver stimulant that works while you sleep.  
The safest remedy for children, and the only one that they will take readily. 25c and 50c.  
**HOBRON DRUG CO., Fort and King.**

**HENRY GEHRING & CO.**

Telephone 735

**PLUMBING and GAS FITTING** SANITARY WORK  
Jobbing Promptly attended to a Specialty

**Waring Block, Beretania St.**

**Iron and Steel Beams, Cirders, Columns, Stairs,  
Side Walk Lights, Sky Lights, Ventilators, Etc.**

**P. H. Jackson & Co., 228 & 230 First St., San Francisco.**

Pomaikai r Kaneohe  
Pomaikai John, bottler Con Soda Water Works Co, r Moanalua  
Pomroy Walter M, vice pres The Hawn Gazette Co, ltd

**PONG CHONG**

Manager Yee Sing Tai Co, r same  
Pong San, tailor S Roth, r Smith nr Hotel  
Poo, died Nov 24, 1895  
Poole Annie A Mrs, school teacher, r Smith lane off Fort  
Pooloa George, hack driver, r King nr Liliha  
Poomaikalani Virginia H R H, died Oct 2, 1895  
Poonui, emp I I S N Co  
Poor H F, mgr Kapahula Dairy Kapahula road, r 40 Emma  
Pooula John, r Kauluwela  
Pope Ida M Miss, prin Kamehameha School for Girls, r same  
Pope Katherine Miss, teacher Kamehameha Manual School, r same

Poppleton Ezra, baker, r Fort  
Popular House, lodgings, Frank Murphy propr 154 Fort  
Porter George, oiler str Iwalani I I S N Co  
Porter K B (Ordway & Porter) r Petersons lane Palama

**PORTER THEO C**

Teller Claus Spreckels & Co, and Auditor William G Irwin & Co, r Alakea near Beretania  
Porter Wm T, scenic artist Hawn Opera House, r San Francisco  
Portuguese Charitable Assn, Mrs A de S Canavaro pres, Mrs W G Irwin vice pres Beretania  
Portuguese Consulate, A de Souza Canavarro, Charge de'Affairs and Consul General  
Portuguese Kindergarten (Free) Mrs C J Tarbell prin, Miller adjoining Portuguese church  
Portuguese Mission Church, Rev A E Soares pastor, Miller nr Punchbowl  
Portuguese Mission School, Mrs Frank Cooke supt, Miller nr Kinau  
Portuguese Mutual Benevolent Society of Hawaii, Manoel G Silva pres, Alapai nr Lunalilo  
Portuguese Union, J M Vivas pres, Alapai nr Lunalilo

**POSTMASTER GENERAL**

J M Oat, Postoffice Building  
Postoffice, J Mort Oat postmaster-general Merchant bet Fort and Bethel  
Potter F A, linotype operator The Hawn Gazette Co, r Judd nr Nuuanu  
Potter George C, sec Dep of Foreign Affairs Executive Bldg, r The Arlington

**ED. A. WILLIAMS**  
PIANOS AND MUSICAL INSTRUMENTS.  
PIANOS AND CHAIRS TO RENT.  
Fort Street, near Hotel, Honolulu, H. I.

**BEST BEER ON EARTH**

**WHELAND'S EXTRA PALE.**  
2d St., near Folsom, S. F.

**W. W. Wright** New and Secondhand Carriages to let by the week or Month.  
FORT, ABOVE HOTEL STREET

# B. F. EHLERS & CO.

Headquarters for  
LACES, HANDKERCHIEFS,  
Embroideries, Gloves,  
Silks and Dress Materials,  
Black Hosiery.

HONOLULU AND ISLAND OF OAHU.

273

Pou Chong, laundry King nr Aala lane, r same  
 Poulain Maurice, peddler, r Palace Walk nr Punchbowl  
 Powder Magazine, Magazine road and Prospect  
 Powell Ellison J, private Co B, N G H, Executive Bldg  
 Powell James, shipping tender Hono Water Works, r Queen nr Richards  
 Powell Wm, r St Louis House  
 Prat James W, chief clerk Hono Water Works Kapuawai Bldg, r Wilder ave nr Magazine  
 Pratt J S B (Peter High & Co) r Judd cor Nuuanu  
 Pratt Kaai Mrs, r Iwilei  
 Pratt Kekaaniau E Mrs, r Printer's lane  
 Pratt K Eva Miss, r Printers lane  
 Prendegest John T, land agt Robert Wilcox, r Palama nr Insane Asylum  
 Prescott Albert S, clerk Oahu Prison, r Liliha nr School  
**PRESCRIPTIONS PROPERLY FILLED** at Hollister Drug Co's  
 Press Publishing Co, T G Thrum propr, Wm Young foreman, job printing and binding, Bethel nr Merchant  
 Preston J W, gone to San Francisco  
 Prevere Lucy, died Nov 1, 1895  
**PRINTING FRAMES** at Hollister Drug Co's  
 Pritchard Joseph, gone to Hawaii  
**PRUSSIAN NATIONAL INSURANCE CO**  
 C Bolte Agent, cor Queen and Kaahumanu  
 Pryce Thomas, hack driver, r King St House  
 Pryce Thomas E Jr, blacksmith Hono Iron Works, r King St House  
 Pu, gardener S M Kananui, Waikiki  
 Pua Mrs, r Queen nr Punchbowl  
 Pua D W, farmer, r Palama  
 Pua Joseph, emp O R & L Co  
 Pua Samuel, clerk Evening Bulletin, r Waikiki  
 Pua Wm carpenter, r Palama  
 Puaanui, died Sept 21, 1894  
 Puahi, r Kapiolani Park  
 Puahia, r Manoa  
 Puakalehua, laborer, r King nr Liliha Leleo  
 Puakinamu Isabelle Mrs, r Punchbowl nr harbor  
 Pualaa, sailor str Kaena, r Nuuanu nr Kukui  
 Puali, died Oct 5, 1894  
 Public Works Office, Kapuawai Bldg  
 Puha, laborer Hono Iron Works, r Nuuanu ave nr Kukui  
 Puhi, emp I I S N Co  
 Puhi, died May 27, 1896

**Golden State and Miners' Iron Works,** 231 to 251 FIRST STREET, San Francisco, Cal.  
 Harding's Gas and Gasoline Engines for Marine or Stationary Work. The most economical and reliable of any in use. Dredging Machinery of all Classes.

H. J. LLOYD  
 see Page 175  
**Granite and Marble Monuments**

**HARDWARE** Dunham, Carrigan & Hayden Co.  
 17 & 19 Beale St., SAN FRANCISCO,  
 Importers, Iron, Steel and Brass Goods.



# "The Kash." Clothing, Hats, Furnishings, &c.

L. LEVINGSTON, Manager.  
Island Trade Solicited.

274

HONOLULU AND ISLAND OF OAHU.

Puhi, laborer, r Dowsett lane nr King  
 Puhi D Rev, died May 8, 1895  
 Puhi D K, police officer, r Kuihelani nr Asylum road  
 Puki Emma Miss, r Emma  
 Puhi Kane, r Kuihelani Palama  
 Puhi Mele, died June 24, 1895  
 Puhikea David, laborer, r Kamakela  
 Puk Lung teacher of Chinese, r King nr Maunakea  
 Pukila Solomona, died Jan 9, 1895  
 Pukui, emp I I S N Co  
 Pulehu S M, clerk G West, r Queen  
 Pun Chong, gen mdse Waikiki, r same  
 Punahaa, died June 9, 1895  
 Punahale George, oiler Hawn Elec Co, r Palama  
 Punahou Preparatory School, S P French prin Beretania nr Richards  
 Punahou Quarry, Arthur Harrison lessee, Gus Sharp mgr, Punahou road  
 Punaluu Rice Plantation, Ching Shai mgr, Mong Quoi agt Honolulu, Punaluu  
 Punaluu Rice Mill, Hyman Bros agts, Ah Sai mgr Punaluu  
 Puanui, died Sept 3, 1895  
 Puni Henry N, electrician, r Queen nr South

**PUNI JOSEPH**  
 Business Agent, Nuuanu near King, r Queen nr South  
 Puni J W, r Punchbowl nr Queen  
 Punini, died Sept 24, 1895  
 Puniwaa Daniel, laborer, r Palama  
 Punohu, butcher Central Market, r Aala lane nr King  
 Punt Joe, barber, r Alapia nr Kinau  
 Punui J, r Liliha nr Wilder  
 Puou, emp I I S N Co  
 Purdy Chas H, foreman carp Wilder's S S Co, r Liliha  
 Purdy Hiram, carpenter, r Miller  
 Purdy J B, machinist Ewa  
 Purdy Samuel, tailor, r Liliha nr Kuakini

**PUREST CHEMICALS** at Hollister Drug Co's  
**PURIFINE**, best disinfectant, at Hollister Drug Co's  
 Putnam C E, butcher Met Meat Co, r Fort  
 Puuku, emp C Sterling, r Richards and Merchant  
 Puuonioni, painter, r Puuhale  
 Pythian Castle, Fort nr Hotel

ARE USED BY HAWAIIAN PLANTERS FOR

**SUGAR CANE, COFFEE, PINE APPLES,  
RICE, BANANAS, VEGETABLES, ETC.**

**Cooke's Fertilizers**

**N. CLARK & SONS,** 17-19 Spear St., San Francisco

Manufacturers and Dealers In

**Fire Brick and Fire Clay**

**Fredericksburg Lager Beer**  
 ALWAYS RELIABLE  
 SAN JOSE, CAL.

# Cooke's Special Fertilizers

MADE . . .  
TO ORDER  
AND SOLD ON GUARANTEED ANALYSIS

HONOLULU AND ISLAND OF OAHU.

275

## Q

- Quai Chong, vegetable planter, r Palama
- Quan Yee, r Kawa
- Quan York Kee, restaurant Nuuanu nr Merchant, r same
- Queen Emma Hall, cor Nuuanu and Beretania

### QUEEN'S HOSPITAL

Dr C B Cooper Physician, J F Eckhardt Superintendent,  
Telephone 83, Punchbowl near Beretania

- Queens Hotel, Nuuanu ave nr Bridge
- Quen Chok, tailor King nr Kekaulike, r same
- Qui Loy, vegetable planter, r Auld lane Palama
- QUICK SALES, SMALL PROFITS.** Hollister Drug Co
- Quinn E Mrs, r 137 Fort cor Chaplain lane

### QUINN JAMES C

(Reis & Quinn) r Quinn lane near South, Telephone 354

- Quinn Peter, plasterer, r Alakea cor Queen
- QUINTESENCE OF SWEETNESS.** Hollister's Perfumes
- QUITE REFRESHING SODA WATER.** Hollister Drug Co's
- Qung Mow Yai Co, rice plant and mill Kamoiliili road
- Quon Cheong, barber Hotel nr Kekaulike, r same
- Quon Jeun, mgr Wing Hoy Wai rice plant, r Hauula
- Quong How, vegetable raiser, r Waikiki road nr King
- Quong Sam Kee Co, wholesale gen mdse King and Maunakea
- Quong Sang Chung, restaurant King nr Punchbowl
- Quong Seng, butcher Maunakea nr King, r same
- Quong Sing Chow, gen mdse Queen nr Punchbowl
- Quong Tai Wai, rice plant, Kai Leck mgr, r Mako
- Quong Wah On Co, wholesale grocery and dry goods Hotel nr Nuuanu

## R

- Rabe Robert G, stonecutter Wm Mutch, r 27 Alakea
- Racsag Pedro, musician Govt band Barracks
- Radcliffe Charles, driver Con Soda Water Works Co r Kukui nr Fort
- Radin John, driver United Carriage Co, r Adams lane nr Hotel
- Radway J M, purser Str James Makee I I S N Co
- Ramon, waiter str Kinau Wilder's S S Co
- RAMOS J S**
- Editor and Manager "O Lusa" 209 Merchant, r Fort nr Garretts lane
- Ramsay Chas H, bookkeeper T G Thrum, r 8 Union

Granite Coping, Posts, &c. H. J. LLOYD,  
SEE Page 176

MAUSOLEUMS H. J. LLOYD, SEE Page 175.

Plantation Tanks of Every Description. Catalogue on Application. **PACIFIC TANK CO.** MANUFACTURERS 33 Beale St., San Francisco.

# HOUSEKEEPERS, ASK FOR DRIFTED SNOW FLOUR

**ED. A. WILLIAMS**  
Undertaker and Embalmer.  
Fort Street, near Hotel, Honolulu, H. I.  
Tombstones and Monuments

276

HONOLULU AND ISLAND OF OAHU.

Raphael Praza Miss, r Palama  
 Raposa Jacinto, emp Kamehameha School, r Punchbowl  
 Raposa Willie, cash boy N S Sachs, r Punchbowl nr Mormon church  
 Rasmussen Axel, upholsterer Hopp & Co, r Alapai nr Kinau  
 Rasmussen Rosaline Miss, teacher Waimanalo School, r Waimanalo Plant  
 Rathburn Elijah, emp Wilder & Co, r Pauoa Valley  
 Rathburn Laika, driver Wilder Lumber Co, r Auld lane Palama  
 Rathburn W K, mgr Kahuku Ranch and dep assessor, r Kahuku Ranch  
 Raubal Quido, gone to Germany  
 Raulino Antonio, car driver, r lane off Queen nr South  
 Rawlins Manuel, laborer, r Beretania  
 Rawlins T W, gone to Hilo  
 Rawlins Manuel, teamster, r South cor Queen  
 Raymond F B, laborer, r lane off Beretania nr Bridge  
**READY MIXED DEVELOPERS.** Hollister Drug Co  
 Recard J, police officer  
 Reed Edward, carpenter Wm I Balls, r Punchbowl and Palace Walk  
 Reed John, hostler, r Union nr Hotel  
 Rees Wm K, binder The Hawn Gazette Co, r Beretania nr Maunakea  
 Reeves Charles, inspector Mut Tel Co, r same  
 Reformatory and Industrial School, W G Needham prin, D A Kaiole and David Ai assts, King Palama  
**REFRESHING SODA WATER.** Hollister Drug Co  
 Rego Antonio J, cabinet maker Hopp & Co, r Punchbowl District  
 Reid Hugh C propr Saratoga Baths, r Waikiki  
 Reid Henry C, foreman pattern maker Hono Iron Works, r Waikiki  
 Reid R H, govt physician, Waialua and Hoolau, r Waialua  
 Reis Alfred G, emp O R & L Co, r Pearl City  
 Reis Henry G, emp O R & L Co, r Pearl City  
 Reis H G Mrs, died July 7, 1895  
**REIS MANUEL**  
 (Reis & Quinn) r 124 Queen Telephone 316  
**REIS & QUINN**  
 (Manuel Reis and J C Quinn) Proprietors United Carriage Co and Livery Stable, King nr Fort, Telephone 290 (see adv)  
 Reist S H Mrs, propr Aloha Baths, r same

BREWERY, 1420 Pine St.

STILL IN THE LEAD.  
San Francisco, Cal.

**BICYCLES**

Holbrook, Merrill & Stetson  
S.E. Cor. Market and Beale Sts.  
SAN FRANCISCO, CAL.

**Plumbers' Supplies**

# B. F. Ehlers & Co.

Our Stock of Table Linens,  
Cottons, Sheetings, Ging-  
hams and Wash Goods is  
unexcelled.

HONOLULU AND ISLAND OF OAHU.

277

## RENJES HEINRICH

(F A Schaefer & Co) and Consul Spain and Mexico, r Nuuanu Valley

Renken Ernest, captain mounted police, r Punchbowl nr Queen

Renner May Mrs, dressmaker, r The Arlington

Rennie Evan, tram car driver, r Anapuni nr Wilder ave

Rennie John, tram car driver, r Anapuni nr Wilder ave

Renson John, died Dec 24, 1895

Renwick I Miss, r Waikiki

Republic Building (The) King bet Fort and Bethel

Requa E N, gone to the coast

Rewcastle Fredk G, driver United Carriage Co, r Kinau nr Alapai

Rewcastle Thomas, apiary, r Kinau nr Alapai

Reyes Raymond, salesman J T Waterhouse, r Robello lane nr King

Reynolds Arthur, architect Ripley & Dickey, r Hotel nr Alakea

Reynolds Bessie, teacher Kalihi Govt School, r Green nr Thurston ave

## REYNOLDS CHAS B

Executive Officer Board of Health Judiciary Building, r Green near Thurston Avenue

Reynolds J, 2d mate str James Makee I I S N Co

Reynolds W F, mgr Golden Rule Bazaar 417 Fort

Rhodes Carl C, florist Govt nursery, r King nr Keeaumoku

Rhodes F Clifford, printer Hawn Star, r Emma

Rhodes Godfrey, r 166 Nuuanu

Rhodes H J, supt Govt nursery, r King nr Keeaumoku

Ricard Antone, laborer, r Kamakela

Ricard Joe, police officer, r Kamakela

Rice Alice Miss, gone to Oakland, Cal

Rice Charles E, dentist, r King nr Punchbowl

Rice Ellen Miss, gone to Oakland, Cal

Rice John, gone to Oakland, Cal

Rice John C, r 55 Merchant

Rice Mary S Mrs, r 131 Beretania

Rice M E Miss, r Punahou nr Bingham

Rice Wm B, salesman F Brown, r Austin lane nr King

Richard Brother, teacher St Louis College, r same

Richard Manuel, taro planter, r Kalihi Waena

Richards Theodore, prin Kamehameha Manual School, r same

Richardson E C Mrs, r School cor Nuuanu

Richey A J, plumber J Phillips, r 110 King

Riedel Gustav, gen mdse Punchbowl nr School

Peerless Rubber Mtg Co. J. C. WINANS, Agent  
220 Fremont Street, San Francisco, Cal.

H. J. LLOYD see Page 175  
Granite and Marble Monuments

**J. J. EGAN,**

**GENTS' FURNISHING GOODS,**  
BREWER BLOCK,

Telephone 436.

. . . . . 514 Fort Street.

# ARCTIC SODA WATER WORKS,

H. SITTENFIELD & CO.,  
PROPRIETORS.

Tel. 592.

Miller Street, above Beretania.

278

HONOLULU AND ISLAND OF OAHU.

- Rienirs Henry, boat builder and ship carpenter A Smith, r 7 Vineyard
- Riley John, engineer govt stone crusher
- Riley W R, painter Hawn Carriage Mfg Co r Fort nr Beretania
- Ringer Wm, driver Wilder & Co. r Kakaako
- Ripley Clinton B (Ripley & Dickey) r Nuuanu Valley
- Ripley & Dickey (C B Ripley and C W Dickey) architects 410 Fort, Safe Deposit Bldg
- Ritman George, gone to San Francisco
- Roach Daniel W, barber Hotel nr Fort, r cor Hotel and Adams lane
- Robello Frank, driver J W L McGuire, r Asylum road nr Robello lane
- Robello Joe, driver Hawn Tram Co, r lane off Queen
- Roberro Frank, emp M Barret, r King Kalihi Waena
- Robert Brother, teacher St Louis College, r same
- Roberts Harry, engraver and stereotyper The Hawn Gazette Co, r nr Kamehameha School
- Roberts Henry D, master mechanic O R & L Co, r Kawa
- Roberts Joseph. r Waikane
- Roberts Wm chief engineer Hawn Elec Co, r King St House
- Robertson Alexander G M, atty at law, Merchant opp P O, r Emma Square
- Robertson A S, clerk Theo H Davies & Co, r Nuuanu ave
- Robertson George H, mgr C Brewer & Co ltd, r Bingham nr Punchbowl
- Robertson Grace Miss, r Emma Square
- Robertson James W, r Nuuanu nr School
- Robertson James Weir, salesman J T Waterhouse, r Nuuanu nr School
- Robertson Robert, died Dec 19, 1895
- Robertson S S Mrs, r Emma Square
- Robinson Block, Hotel opp Bethel
- Robinson George D, ship carpenter, r Liliha nr Kuakini
- Robinson George D Jr, carpenter F J Wilhelm, r Liliha nr Kuakini
- Robinson John, carpenter G W Lincoln, r Queen nr Richards
- Robinson John, sugar boiler, r Printer's lane
- Robinson John, bottler Con Soda Water Works Co, r Printer's lane
- Robinson J N Mrs, r Beretania nr Punahou
- Robinson Mahiai Mrs, r Merchant nr Alakea

**P. & B. BUILDING W. G. IRWIN & CO.**  
**PAPER** SOLE AGENTS,  
**HONOLULU.**

**J. L. CARTER & CO.,**  
**DECORATIVE PAPER HANGING**  
**Specialty**  
 Waring Block. Telephone 735

**FREDERICKSBURG LAGER BEER**  
 ALWAYS RELIABLE  
 SAN JOSE, CAL.

# Cane Manures

OF EVERY DESCRIPTION

A. F. COOKE

HAWAIIAN FERTILIZING COMPANY

HONOLULU AND ISLAND OF OAHU.

279

## ROBINSON MARK P

(Campbell & Co) and Treasurer O R and L Co, Room 4 Spreckels Block 308 Fort, Telephone 262, r Nuuanu Valley, Telephone 145

Robinson Robt, gone to Japan

Robinson Thomas R, bookkeeper Theo H Davies & Co limited, r Lunalilo nr Hackfeld

Roche Antone, carpenter, r Punchbowl nr School

Roder R, r Mechanics Home

Rodergos Jose, laborer, r School nr Liliha

## RODGERS CHAS T

Secretary Department of Public Instruction Judiciary Building, r Union nr Hotel

Rodick Geo, clerk H Hackfeld & Co, r Beretania nr Thomas Square

Rodrigues Antonio, laborer, r Beretania nr Punchbowl

Rodrigues Caesar F, musician Govt band Barracks

Rodrigues J, fireman O R and L Co

Rodrigues James, blacksmith T B Murray, r Kinau nr Emma

Rodrigues Joe, clerk L B Kerr, r Kinau nr Merchant

Rodrigues John, messenger Engine No 3, r Punchbowl road Pauoa

Rodrigues John, emp Kamehameha School, r Pauoa nr Nuuanu

Rodrigues John Jr, laborer, r Beretania nr Punchbowl

Rodrigues Joseph, laborer, r extension Piikoi nr Pensacola

Rodrigues Joseph, overseer Heeia Agricultural Co, r Heeia

## RODRIGUES J P

Merchant Tailor Fort opposite H Hackfeld & Co, r Alapai nr Lunalilo (See Adv)

Rodrigues Manuel, stone breaker Kamehameha School, r Auld lane Palama

Rodrigues Severiano, carpenter Hawn Hotel

Rodrigues Antario, barber, r Kinau nr Miller

Rodrigues Frank, farmer, r Kinau nr Miller

Rodrigues John, blacksmith helper, r Alapai nr Beretania

Roe Eva H Miss, r Beretania nr Victoria

Roe Wm C, machinist Hono Iron Works, r Beretania nr Victoria

Roenitz Geo, clerk H Hackfeld & Co, r opp Emma Square

Roesch Chas, carpenter F J Wilhelm, r School nr Nuuanu

Roga Philip, laborer, r 92 Beretania

Rogers Henry, horseshoer J W Macdonald, r Pauoa Valley

Rollins Manuel, teamster Peter High & Co, r Queen cor South

Roman Catholic Cathedral, see Notre Dame

Telephone 735

HENRY GEHRING & CO.

PLUMBING and GAS FITTING

SANITARY WORK

Jobbing Promptly Attended to a Specialty

Waring Block, Beretania St.

ALOHA TOOTH Preparations  
are famous because good. They have an enormous sale with an "Aloha Tooth Brush" and a bottle of either the Tooth Powder or Wash, your teeth can be made to look like a string of pearls. 25c buys any one of them.

Hobron Drug Co., Fort and King.

## Architectural and Fine Iron Work for Buildings,

Iron Stairs, Shutters and Doors, Gratings, Etc.

P. H. JACKSON & CO., 228 & 230 First St., San Francisco.

# HAWAIIAN Carriage Manufacturing Co.

HACKS, BUGGIES, BREAKS and PHAETONS. QUEEN STREET.

**ED. A. WILLIAMS**  
 Pioneer Furniture Warerooms. Established 1859.  
 Fort Steet, near Hotel, Honolulu, H. I.

280

HONOLULU AND ISLAND OF OAHU.

Roman Catholic Cemetery, Koula King  
 Romes Manuel, bootblack Hotel cor Fort, r Beretania cor Smith  
 Rooney E M, gone to San Francisco  
 Rooney P M, gone to San Francisco  
 Ropazo F, laborer, r Pauoa Valley

**ROPERT GULSTAN RT REV**  
 Bishop of Panopolis, Vicar Apostolic of th Hawaiian Islands,  
 Fort cor Beretania, Honolulu

Rosa, carp F J Wilhelm  
 Rosa Antone, attorney-at-law Kaahumanu nr Merchant, r King  
 above Thomas Square

Rosa George, clerk A Rosa, r Punchbowl nr Miller  
 Rosa Jose, barber Punchbowl, r South cor Queen  
 Rosa Joseph, compositor Makaainana printing house, r 53 Mer-  
 chant nr Alakea

Rose Charles H, clerk Wilder's S S Co, r lane off Beretania nr  
 Nuuanu

Rose C N, agt Board of Health, r lane off Nuuanu nr Judd  
 Rose Fanny Miss, r South nr Queen  
 Rose Gustave, clerk Executive Bldg, r Queen nr Richards  
 Rose Manuel, driver People's Ice and R Co, r Beretania nr  
 Victoria

Rose Mary A S Mrs, r lane off Beretania nr Nuuanu

**ROSE S B**  
 Secretary and Treasurer Wilder's Steamship Company and  
 Agent Mutual Life Insurance Co of New York, Fort corner  
 Queen, r Beretania near Victoria, Telephone 174

Rose Wm, r South nr Queen

Rosehill Andrew A, capt schooner Norma, r Robello lane nr  
 King

Rosen Joseph, musician Govt band barracks, r 171 Fort

Ross Carl W, private Co F, N G H Executive Bldg  
 Ross D M, clerk Theo H Davies & Co, r 106 Beretania  
 Ross Ernest R A, clerk C Brewer & Co ltd, r 106 Beretania  
 Ross George C, 3d asst clerk Dept of the Interior, Executive  
 Bldg, r Beretania nr Punchbowl

Ross George J, r 106 Beretania  
 Ross Manuel C, gone to Maui  
 Ross Rideau G, clerk, r 106 Beretania  
 Ross Wm, died April 1, 1895

Roth Henry P, planter, r Kinau nr Pensacola  
 Roth Rose, r Kinau nr Pensacola

**ROTH SIMON**  
 Merchant Tailor, 400 Fort, Telephone 29, r Kinau nr Piikoi,  
 Telephone 219

**Germania Malt and Hop Extract--**  
 PURE AND BEST.  
 403 Market St., S. F., Cal.

**W. W. WRIGHT** Makes a Specialty of  
**FINE CARRIAGES**  
 FORT, ABOVE HOTEL ST., HONOLULU

# B. F. EHLERS & CO.

**DRY GOODS IMPORTERS**  
Fancy Goods, Laces, | Fancy Goods  
Silks.—Dressmaking | Received by  
Every Steamer  
Waverly Block, Honolulu.

HONOLULU AND ISLAND OF OAHU.

281

Roth Wm, student, r Kinau nr Pensacola

## **ROTHWELL J G**

Treasurer and Secretary W C Peacock & Co Limited, r  
Keeaumoku, Telephone 716

Rotomaru Harry, deck hand steam tug "Eleu"

Rowan G W, overseer Heeia Agricultural Co, r Heeia

Rowan Kihee, died April 14, 1896

Rowat Allen R veterinary surgeon, r King nr Keeaumoku

## **ROW - EDWARD C**

Painter, sign writer, paper hanger, kalsominer, etc, King nr  
Fort, r Vineyard nr Nuuanu (see adv)

Rowell W A, engineer steam dredger, Kapuwaiwa Bldg, r 29 Bere-  
tania

Rowell Ward A, sugar engineer Kahuku Plant, r Kahuku

Rowell Wm E, supt Public Works, Kapuwaiwa Bldg, r Punch-  
bowl nr Miller

Rowland Wm G, carpenter James Lyle, r 113 Beretania

Rowland Wm G Jr, clerk Union Express Co, r Beretania nr  
Alapai

Rowold Fritz, drayman E O Hall & Son and 1st lieu Co A. N  
G H, r Kalihi

## **ROYAL FIRE INSURANCE CO OF LIVERPOOL**

J S Walker Agent, Room 12, Spreckels Block

Royal Hawn Hotel, G W Macfarlane mgr, block bounded by  
Hotel, Richards, Beretania and Alakea

Royal Hawaiian Hotel Co, G W Macfarlane pres and mgr,  
proprs Royal Hawaiian Hotel

Royal Mausoleum, Mrs M B Kahea keeper, Nuuanu ave

Royal Saloon The, F L Leslie mgr, cor Nuuanu and Merchant

Royal School The, Alexander Mackintosh prin, Emma nr  
Punchbowl

## **RUBIFOAM FOR THE TEETH.** Hollister Drug Co

Rubinstein Isidore (Hyman Bros) r Hawaiian Hotel

Rugg G E, supt Manual Works, r same

Rumbel Bertha Mrs, dressmaker, r Adams lane cor Union

Rumsey S L, druggist Benson, Smith & Co, r The Arlington

## **RUSSELL NICHOLAS, M D**

Physician and Surgeon, Hours 9 to 11 a m and 3 to 5 p m  
Masonic Temple, Telephone 484, r Spencer ave and Mag-  
azine road

Russian Consulate, J F Hackfeld acting vice-consul

Rutledge John, r Alakea nr Hotel

Ryder Clifford C, physician and surgeon, r 73 Beretania

Golden State and Miners' Iron Works  
231 to 251 FIRST STREET, SAN FRANCISCO, CAL.

Thompson's Slide Valve Corliss Engines.  
Incorporating all the merits of the Corliss move-  
ment without any of its disadvantages. The  
best Engine ever built.

H. J. LLOYD  
see Page 175  
Stone Work in all its Branches

**BRASS** Dunham, Carrigan & Hayden Co.  
18, 20, 22, 24 Main St., San Francisco,  
Iron Pipe, Tubes, Fittings, &c.



# "THE KASH." Clothing, Men's Furnishings

WAVERLY BLOCK,

Hotel Street, - - Honolulu.

282

HONOLULU AND ISLAND OF OAHU.

## S

- Sa de M R, emp Arctic Soda Works, r Miller nr Beretania  
**SACHET POWDER.** Hollister Drug Co  
 Sachs Nathaniel S, dry and fancy goods and millinery 520 Fort,  
 r Lunalilo nr Kapiolani  
 Sachs Samuel, mgr P Peck, r 59 Punchbowl nr Beretania  
 Sack Wm, 2d mate str Lililike Wilder's S S Co, r 171 Fort  
 Safe Deposit Building, Fort bet Merchant and King  
 Sagamiya, restaurant King nr Kekaulike  
 Sailors Home, M T and Mrs Bluxome mgrs Halekauwila bet  
 Richards and Alakea  
 Saiza Victor Manuel, stableman Hustace & Co, r South nr King  
 Sakamoto, blacksmith's helper Kahuku Sugar Plant, r Kahuku  
 Sakamoto, silver and gold smith Nuuanu nr Kukui  
 Sakamoto, dairyman, r Palama  
 Sako R, clerk Ota Hotel, r Queen foot Maunakea  
 Salamanca Lazaro, musician Govt band Barracks, r lane off  
 South nr Queen  
 Salt Warehouse, James I Dowsett propr Punchbowl nr water  
 front  
 Salter Samuel J, salesman J T Waterhouse, r Dominis and  
 Keeomoku  
 Sam Chong, planter, r Palama  
 Sam Hing, laundry Nuuanu nr Kukui, r same  
 Sam Hook, fruit Richards nr Queen, r same  
 Sam Hop Sing, restaurant Nuuanu nr Beretania, r same  
 Sam Hop Wai, rice plant, r Kaneohe  
 Sam Kee, grocer, Maunakea nr Pauahi, r same  
 Sam Kee, barber Maunakea nr King, r same  
 Sam Po, r Liliha Kunawai  
 Sam Sing, vegetables Maunakea nr Hotel, r same  
 Sam Wo, vegetable planter, r Palama  
 Sam Wo cigars, fruits and cold drinks, 229 Fort, r Nuuanu nr  
 Beretania  
 Sam Wo Co, bakery King nr Leleo  
 Sam Wo Hop Kee, gen mdse, Nuuanu nr Beretania, r same  
 Sam Yee Hop, fruits and nuts, 522 King  
 Samoa Joe, mate Govt Steam Tug Eleu  
 Samoa John, rancher, r Puuhale  
**SAMSON G L**  
 Foreman Bindery The Hawaiian Gazette Co and (H Sit-  
 tenfield & Co), r Miller nr Beretania  
 Samuel Ioane, clerk Castle & Cooke, r Nuuanu nr Beretania

**N. CLARK & SONS,** 17-19 Spear St., San Francisco

Manufacturers and Dealers In

**Fire Brick and Fire Clay**

**BEST BEER ON EARTH**

**WIELAND'S EXTRA PALE.**  
 2d St., near Folsom, S. F.

Superphosphates, Guanos, Bone Meals, Sulphate Potash,  
 Kainit, Nitrate Soda, Sul. Ammonia, Ground Seed Meal,  
 Rotted Manures, Ground Lime Stone.

**HAWAIIAN FERTILIZING COMPANY**

# Organic and Chemical Fertilizers

In Quantities to Suit

HAWAIIAN  
FERTILIZING  
COMPANY

HONOLULU AND ISLAND OF OAHU.

283

Samusca M G, barber W R Chilton, r Queen nr South  
San Lin, clerk W W Dimond, r Nuuanu cor Beretania  
San Wo Wai, rice planter. r Kaluanui  
San You Ten, gen mdse, King nr Kekaulike, r same  
San Yuen Hop, gen mdse, Mauakea and King, r same  
Sanders Milton N, govt pilot, r Nuuanu  
Sandford Daniel T, machinist O R & L Co, r King  
Sandford George H, locomotive engineer O R & L Co, r King  
Sandos Joe, steward Str W G Hall, r Iwilei  
Sandros George, mgr Sans Souci, r Waikiki

## SANG CHAN

Merchant Tailor. 532 Hotel, r same (see adv)

Sang Hon Sing, poi maker, Merchant cor Alakea, r same  
Sang Hop, coffee saloon, Pauahi and Smith, r same  
Sang Kee, restaurant Queen nr Punchbowl, r same  
Sang Kee, chicken ranch, r Waikiki  
Sang Kee Dr Nuuanu nr Hotel, r same  
Sang On Kee, jewelry King and Kekaulike  
Sang Wo, poi maker Queen nr Richards, r same  
Sang Yuen Kee, tinsmith. Maunakea nr Hotel, r same  
"Sans Souci," summer resort George Lycurgus propr, George  
Sandros mgr Waikiki

Sanstrom Eadward, private Co B, N G H Executive Bldg  
Santanne Sabine, musician Govt band Barracks  
Santos Antonio M, carpenter, r Beckwith nr Metcalf  
Santos Joe, steward str W G Hall I I S N Co  
Santos John, barber Pacheco & Fernandes, r Alapai nr Beretania

Santos John, helper Mut Tel Co, r nr St Louis College  
Santos Joseph, guitar maker Fort opp Club Stables, r Alapai nr Beretania

Saratoga Baths, Henry C Cook mgr Waikiki  
Sarp Joseph, harness maker C R Collin, r Fort St House  
Sassa T, barber, cigars, etc, cor Nuuanu and Beretania  
Sato G O, gone to Japan  
Sato H, barber Hotel nr Fort, r same  
Sau Kee, gardner, r Aala lane nr King  
Savidge Samuel, salesman H May & Co, r Beretania nr Alapai  
Savidge Samuel Jr, clerk H May & Co, r Beretania nr Alapai  
Savidge Wm, bookkeeper The Hawn Gazette Co ltd, r Beretania nr Alapai

Saylor H, r Waikiki road nr King  
Sayres St C B, broker 503 Fort, r Adams lane nr Hotel  
Scanlan Michael J, private Co B, N G H Executive Bldg

Pacific Tank Company

33 BEALE STREET, San Francisco, Cal.

PATENT NON-SHRINKING WATER TANKS.  
Sole Manufacturers of

GRANITE COPING, POSTS, ETC. H. J. LLOYD,  
SEE Page 175

Mausoleums H. J. LLOYD,  
SEE Page 175

# GOLDEN GATE FLOUR

ALWAYS RELIABLE

284

HONOLULU AND ISLAND OF OAHU.

## SCHAEFER F A

(F A Schaefer & Co) and Consul Italy, r Nuuanu Valley and Waikiki, Telephone 125

## SCHAEFER F A & CO

(F A Schaefer, Julius Hoting and H Renjes) Importers and Commission Merchants, corner Kaahumanu and Merchant, Telephone 51

Schaefer John, capt and adjutant 1st Regt N G H, The Bungalow, r same

Schaeffer Casper, machinist, r White House

Schaffer Albert, laborer, r Queen nr Kawaiiaho lane

Schimmelpfennig F Mrs, nurse, r Hotel cor Adams lane

Schirber Hermina Miss nurse girl, r Nuuanu Valley

Schlemmer H, supt Pacific Guano and Fertilizer Co, r Laysan Island

## SCHLIEF JOHN

(Westbrook, Gares & Schlieff) r Young nr Keeaumoku

Schmeden Adolph, inspector Custom House, r Punchbowl bet King and Beretania

## SCHMIDT H W

H W Schmidt & Sons) r 101 Beretania nr Punchbowl, Telephone 191

## SCHMIDT H W & SONS

(H W Schmidt) Importers and Wholesale Commission Merchants, Von Holt Building, King, Telephone 4 (see adv)

Schmidt Wm T, clerk H W Schmidt & Sons, r 101 Beretania

Schnack J H, collector, real estate and general business agt, 415 Fort, r Kamehameha nr Beckley

Schneider B, gone to Europe

Schokuahi Daniel, carpenter, r Kakaako

Scholds Walter, foreman Laie Sugar Plant, r Laie

Scholeer James W. died Aug 14, 1895

Scholfeld Nathan, salesman Lewers & Cooke, r Fort nr School

Schrader George D, gone to Wailuku Maui

Schroder H B, propr Mechanics Home (lodgings) Hotel nr Nuuanu, r same

Schuler C Mrs, r Punchbowl

Schuler H, machinist Pacific Guano and Fertilizer Co, r Laysan Island

Schult August, carpenter, r South nr Queen

Schulte John, engineer pumping plant Waimanalo Sugar Plant, r Waimanalo

Schultze Herman, clerk H Hackfeld & Co, r Kinau

# Holbrook, Merrill & Stetson,

Manufacturers of Tin, Sheet  
Iron and Copper Ware.  
S. E. cor. Market and Beale Sts.  
• SAN FRANCISCO.

ED. A. WILLIAMS Importer and Manufacturer of All Kinds of Furniture,  
FORT ST., near HOTEL, HONOLULU, H. I.

CHICAGO LAGER BEER and XXX PORTER  
BREWERY, 1420 Pine St.  
STILL IN THE LEAD.  
San Francisco, Cal.

# B. F. EHLERS & CO.

We make a specialty of  
**KID GLOVES**  
All our goods are Guaranteed.

HONOLULU AND ISLAND OF OAHU.

285

## SCHUMAN GUS A

Proprietor Club Stables, Fort nr Hotel, and Carriage Trimmer. Fort , r South nr King

Scogkes W E, laborer, r South nr Queen

Scott Frank, store keeper Str Kinau, Wilder's S S Co, r Beretania nr Alapai

Scott Frank A, clerk Wilder & Co, r Beretania and Piikoi

Scott John, r Liliha

Scott John T, deputy inspector general of schools, Dept of Public Instruction, Judiciary Bldg, r Prospect nr Kapiolani

Scott Leslie P, inspector of customs, Oceanic Dock and teacher night school, r Waikiki

Scott M M, prin Hono High School. r Waikiki

Scott R C, r Waikiki

Scott W, capt of police

Scott Wm B, private Co B, N G H Executive Bldg

## SCOTTISH UNION AND NATIONAL INSURANCE CO

J S Walker Agent, room 12 Spreckels Block

Scrimgeour A B, gone to the Coast

Scrimger C, chief engineer Ewa Mill Ewa

Scrimger H D, died Dec 2, 1895

Scully J M, driver Engine No 3, r same

Sea George, clerk police station, r King nr Liliha Leleo

Seabury Antone, collector Evening Bulletin, r Liliha nr Judd

Seabury J Jr, bartender Union Saloon, r Vineyard nr Nuuanu

Seabury John, assistant Dr Grossman r Fort above Beretania

Seabury Joseph, r Liliha nr Judd

Searle J B, mate str John Cummings, r French lane nr Vineyard

Sears Bertha Miss, gone to the Coast

Seattle House, lodgings, F P Heman propr 151 Fort

Second Congregation St Andrews Cathedral, Rev A Mackintosh rector, Beretania nr Emma

See Ching, dressmaker Nuuanu nr Beretania, r same

See Hop Sing, restaurant 464 Nuuanu, r same

See Wo, restaurant 528 Hotel, r same

See Wo, gen mdse Nuuanu nr Beretania, r same

See Wo, peddler Fish Market, r Maunakea nr King

See Wo Hung, peddler Fish Market, r King cor Punchbowl

## SEE WO SING & CO

Proprietors Palace Restaurant, Jun Hee Manager, Hotel nr Fort

See Yet Chan, poi maker Liliha Koiniu, r same

**SEED PLATES**—best in the world. Hollister Drug Co

Seemoda, confectioner and baker Hotel nr Kekaulike, r same

**SEGARS**—best. Hollister Drug Co

Magnolia Anti-Friction Metal

J. C. WINANS, Agent.

220 FREMONT ST., S. F. FRANCISCO, CAL.

Stone Work in all its Branches see Page 175

H. J. LLOYD

# EVERYTHING

IN THE LINE OF **DRY and FANCY GOODS**  
**MILLINERY and GENTS' FURNISHINGS.**

J. J. EGAN.

Brewer Block,

514 Fort Street.

ALL KINDS OF  
Carbonated Drinks,

Warranted Perfectly Pure.

**ARCTIC** SODA WATER WORKS,  
TEL. 592.  
Miller, above Beretania.

286

HONOLULU AND ISLAND OF OAHU.

Seghorn Peter, apprentice machinist Hono Iron Works, r Fort St House

Seguirant Henry, seaman, r Queen nr water front

Seigener L, mate str James Makee I I S N Co

Selge Jos laborer Govt work shop, r Kakaako nr Punchbowl

Sen Quong Sing, poi factory, r Nuuanu nr Kukui

Sen Wong Yen, poi maker, r 15 Beretania

Send your orders to **HOLLISTER DRUG CO**

**SERRAO AUGUST G**

(Silva & Serrao) r Kinau nr Miller

Severin Theo P, Custom House inspector, r Liliha

Seybold J, corp Co B, N G H Executive Bldg

Seydone Chas, sign writer, r Alapai nr Kinau

Shahan Denis H, foreman Hawn Gazette Co

Shaefer, emp Kamehameha School, r Kakaako

Shannon Thos, died Dec 28, 1894

Sharpe Augustus, mgr Panahou Quarry, r Prospect nr Kapiolani

Sharpe Cecil, student, r Thurston ave nr Magazine road

Sharpe Florence B Miss, r Thurston ave nr Magazine road

Sharpe Grace M Miss, teacher Kekaha School Kauai, r Thurston ave nr Magazine road

Sharpe Harold, contractor, r Thurston ave nr Magazine road

Sharpe Joseph, contractor, r Thurston ave nr Magazine road

Sharpe Robert W, clerk Castle & Cooke, r Thurston ave nr Magazine road

Sharratt W F, drayman, r Liliha

Shaw Geo N, clerk Dep of Public Instruction Judiciary Bldg, r Queen nr Punchbowl

Shaw H L, apothecary Hollister Drug Co, r 160 King nr Punchbowl

Shaw James, emp C Sterling

Shaw Jonathan, assessor 1st Div Judiciary Bldg, r School nr Nuuanu ave

Shaw J R, veterinary surgeon King nr South, r same

Shaw O J, oiler str Ke Au Hou I I S N Co

**SHAW S I**

Proprietor Merchants Exchange Saloon Nuuanu and King, r King nr South, Telephone 927

Shaw W E, purser Str Lehua Wilder's S S Co, r 160 King nr Punchbowl

Sheehan James, laborer, r Mechanics Home

Sheldon Annie Miss, r Iwilei

Sheldon Laurens K, printer, r Iwilei

Sheldon Mollie Miss r Young nr Keeaumoku

Germania Malt and Hop Extract--

PURE AND BEST.  
403 Market St., S. F., Cal.

**J. J. CARTER & CO.**  
Practical Painters  
BERETANIA and FORT STS.,  
Waring Block  
TELEPHONE 795

**P. & B.** Teredo Proof **W. C. IRWIN & CO.**  
Pile Covering  
SOLE AGENTS,  
HONOLULU.

# Hawaiian • Fertilizing • Company

A. F. COOKE, Proprietor and Manager

HONOLULU, H. I.

HONOLULU AND ISLAND OF OAHU.

287

Sheldon Sophie L Miss, r Iwilei  
 Shepherd Peleg P Capt, govt pilot, r Pensacola and Lunalilo  
 Sheldon Wm J, gone to Lahaina Maui  
 Sherman George, teamster Lewers & Cooke, r off School nr Nuuanu  
 Sherwood C James, propr Long Branch Baths, r Waikiki  
 Sherwood Isaac H, clerk, r Puuhale Kalihi Kai  
 Sheu Lun, merchant tailor, Nuuanu nr King, r same  
 Shiamoto S, dry goods and Japanese curios, Nuuanu nr Beretania, r same  
 Shillitoe Charles R. quartermaster Str Mikahala, I I S N Co, r 4 Emma  
 Shilokane, tinsmith and plumber, King nr Kekaulike  
**SHIMAMURA H**  
 Diplomatic Agent and Consul General Japan, Office and r Nuuanu ave cor Kuakini  
**SHIMIZU B**  
 Agent Kobe Immigration Co, r Punchbowl road  
 Shimojo K, gen mdse, Smith nr Pauahi, r same  
 Shimourea S, barber Nuuanu nr King, r same  
 Shimura S, hotel, Beretania nr Smith, r same  
 Shin Hing, pork butcher, Maunakea nr Pauahi, r same  
**SHIOZAWA C**  
 Cashier Kobe Immigration Co, Hotel opp Bethel, and General Merchandise, Waianae, r Punchbowl road  
 Short John W, private Co B, N G H, Executive Bldg  
 Shu Sen Sha, Japanese employment office, Alakea nr Queen  
 Shu Sung, rice plant Kuakini nr Nuuanu Stream, r same  
 Shukita, emp Pacific Guano and Fertilizer Co, r Kalihi Kai  
 Siders A Mrs, dressmaker, r 31 Beretania  
 Siebirt Adolph, machinist Hono Iron Works, r Wilder ave nr Kewalo  
 Silva A H, r Punchbowl nr Emma  
 Silva Alfred C, salesman L E Tracy, r Beretania nr Piikoi  
 Silva A J, gen mdse, Kinau nr Miller, r same  
 Silva Antone, laborer, r Pauoa Valley  
 Silva Antone, milkman Beretania nr McCully, r same  
 Silva Antone, laborer Hustace & Co, r lane off Queen nr South  
 Silva Antone I, salesman J J Egan, r Pauoa Valley  
 Silva Antone J, laborer, r Punchbowl nr School  
 Silva Antonio M, cabinet maker Hopp & Co, r Punchbowl district  
 Silva A K, gen mdse Kinau nr Punchbowl, r same  
 Silva Charles, salesman J J Egan, r Vineyard nr Nuuanu ave

Telephone 735

Warine Block, Beretania St.

**HENRY GEHRING & CO.**

**PLUMBING and GAS FITTING** SANITARY WORK  
 Jobbing Promptly Attended to a Specialty

**WAVERLY BICYCLES**  
 T. W. Hobron, Agent  
 King Street  
 A popular, high grade wheel at a popular price. They are strong, light, easy running, and the handsomest wheels in the world. A catalogue mailed on request. Let us have the request.

**Side Walk Lights, Fire and Burglar Proof**

Illuminating Roofs and Partitions, Floor Lights, Etc., Etc. - - - **P. H. JACKSON & CO.** 228 & 230 First St., San Francisco.

# Hawaiian Carriage Mfg. Co.

SPOKES, HUBS, AND  
FELLOES.  
Queen St., Honolulu.

288

HONOLULU AND ISLAND OF OAHU.

Silva Clara Miss, seamstress J J Egan, r Vineyard nr Nuuanu ave

## SILVA ERNEST

(Silva & Serrao) r Miller nr Kinau

Silva Flora Miss, r Beckwith nr Metcalf

Silva Frank, florist and nurseryman Punchbowl nr Mormon church, r same

Silva Gaspar, rancher and owner of rice plant, r Waialua

Silva Gasper, clerk Hawn Elec Co, r Smith lane off Fort

Silva J, watch boy Engine Co No 2 H F D, r same

Silva Jacintho G, salesman M G Silva, r Punchbowl cor Beretania

Silva John, boatman, r Kekaulike nr King

Silva John L F, carpenter F J Wilhelm, r Emma and Punchbowl

Silva John R, laborer, r Beckwith nr Meetcalf

Silva Jos, laborer Govt work shop, r Beretania nr St Louis College

Silva Jose, laborer, r Beretania nr Keaumoku

Silva Jose Gomes, cabinet maker Hopp & Co, r Punchbowl nr Pauoa

Silva Joseph, fish dealer Maunakea nr Queen, r same

Silva Joseph, baker Love's bakery, r Punchbowl

Silva Joseph, guard insane asylum, r Vineyard nr Nuuanu

Silva Joseph, waiter str Claudine, r Queen nr South

Silva Joseph, r Kaneohe

Silva Joseph R, r Beckwith nr Metcalf

## SILVA J T

Manager Commercial Saloon, r 31 Beretania

Silva J T Mrs, furnished rooms and cottages 31 Beretania

Silva K, r Punchbowl nr Pauoa

Silva L K Miss, r Beckwith nr Metcalf

Silva Manoel G, propr Temple of Fashion, 519 Fort nr Hotel r Punchbowl cor Beretania

Silva Manoel, cabinet maker E A Williamis, r Punchbowl nr Emma

Silva Manuel, hack driver, r Makiki nr Lunalilo

Silva Manuel, stableman Hustace & Co, r lane off Queen nr South

Silva Manuel, emp J T Waterhouse, r Punchbowl

Silva Manuel E, clerk L B Kerr, r Aala lane nr King

Silva Manuel J, bartender Union Saloon, r 205 Merchant, rear

Silva Mary Miss, r Miller nr Beretania

Silva Mary Mrs, seamstress, r Liliha nr Kuakini

Silva M I, packer W W Dimond, r Vineyard nr Nuuanu Stream

**BEST BEER ON EARTH**

**WIELAND'S EXTRA PALE.**  
2d St., near Folsom, S. F.

**W. W. WRIGHT**

**CARRIAGE  
MANUFACTURER**

**FORT, ABOVE HOTEL STREET, HONOLULU**

**ED. A. WILLIAMS**  
The Best Stock of Parlor, Dining and Bed Room Furniture  
Fort Street, near Hotel, Honolulu, H. I.

**ED. A. WILLIAMS**

# B. F. EHLERS & CO.

Headquarters for  
**LACES, HANDKERCHIEFS,**  
Embroideries, Gloves,  
Silks and Dress Materials,  
Black Hosiery.

HONOLULU AND ISLAND OF OAHU.

289

Silva Patrick, clerk J M Monsarrat, r Liliha nr School  
Silva Philip, emp Kamehameha School, r Kalihi  
Silva Sarah Miss, r Beckwith nr Metcalf

## SILVA & SERRAO

(Ernest Silva and August G Serrao) Proprietors Uncle Sam's Grocery Store, Telephone Building, Alakea

Silva Thomas, laborer, r 92 Beretania  
Silva Thomas Jr, musician, r Liliha nr School  
Silva Virgino, emp Hopp & Co, r Punchbowl district  
Silvarno Antonio, dairy Nuuanu road nr Electric Light Station, r same

Simerson A C, capt Str W G Hall, I I S N Co, r King Palama  
Simerson Rose Miss, student, r King Palama  
Simmons W. r Asylum road

Simonese D, shirt maker, King nr Kekaulike, r same  
Simonson L M, adjutant Salvation Army, r Adams lane nr Hotel

Simpson Charles A, clerk Wall-Nichols Co, r Makiki nr Wilder ave

Simpson Harold student, r Makiki nr Dominis  
Simpson Herbert, news agt, Makiki nr Dominis, r same  
Simpson Mervyn, student, r Makiki nr Dominis  
Simpson T A, mgr Empire Saloon, r Makiki nr Nowewehi  
Simpson Theodore A, bartender Empire Saloon, r Makiki nr Dominis

Sims J Marion, clerk Castle & Cooke, r Beretania cor Alakea  
Sims Wm R, bookkeeper Wilder's S S Co, r Kalihi Waena  
Sin Alo, gen mdse Beretania nr Richards, r same  
Sin Yin Wo, restaurant Hotel nr Maunakea r same

## SINCLAIR ARCHIBALD

Mason G W Lincoln and Proprietor Central House, r Alakea nr Hotel

Sing Choy, gen mdse Punchbowl cor Miller, r same  
Sing Chong & Co, rice dealers Maunakea nr King, r same  
Sing Hop, butcher Fish Market, r King nr Maunakea  
Sing Hop Kee, fruit and poultry Nuuanu nr Beretania, r same  
Sing Hop Wai, rice plant, r Kaluanui  
Sing Kee, carpenter and contractor Smith nr Beretania, r same  
Sing Kee, coffee saloon Maunakea and Pauahi, r same  
Sing Kee, laundry King nr Kekaulike, r same  
Sing Kee, painter Hotel nr Kekaulike, r same  
Sing Kew L, horse shoeing King nr Maunakea, r same  
Sing Lee, laundry Queen nr Kekaulike, r same  
Sing Lee, poi factory Smith nr Pauahi, r same  
Sing Lee Co, fruits and vegetables King nr Bethel

Golden State and Miners' Iron Works, 231 to 251 First Street, San Francisco, Cal.  
**Miscellaneous Machinery.**  
Mining, Milling, Pumping, Hoisting and Dredging Machinery Specialties.

H. J. LLOYD  
see Page 175  
**Granite and Marble Monuments**

# STEEL

Dunham, Carrigan & Hayden Co.,  
18, 20, 22 & 24 Main St., San Francisco,  
Railroad, Mining and Mill Supplies



# "The Kash." SHIRTS MADE TO ORDER.

WAVERLY BLOCK,

Hotel Street, - - Honolulu.

290

HONOLULU AND ISLAND OF OAHU.

HAWAIIAN  
FERTILIZING COMPANY

Sing Long Chang, fisherman, r Kaneohe  
 Sing Loy & Co, dry goods, Lum Ip mgr, King nr Maunakea  
 Sing Lung, tailor, r 424 Nuuanu  
 Sing On, gen mdse Fort, r same  
 Sing San Kee, shoe repairer Nuuanu nr Beretania, r same  
 Sing Tai & Co, tailors Nuuanu nr King, r same  
 Sing Tai Wai, rice plant, r Kaneohe  
 Sing Wo, cigars and tobacco King cor Bethel  
 Sing Wo, laundry King Kapalama, r same  
 Sing Wo, coffee saluoon Nuuanu nr Beretania, r same  
 Sing Wo Co, dry goods Nuuanu nr King, r same  
 Sing Wo Co, rice planters, Alai mgr, Moanalua  
 Sing Wo Chong, fruits and vegetables Richards cor King, r same  
 Sing Wo Kee Co, mfrs cigars and cigarettes King Aala  
 Singer Katherine Mrs, propr Singer Bakery, r 216 King  
 Singer Louis, baker Singer's bakery, r 216 King  
 Singer's Bakery, Mrs Katherine Singer propr, 216 King  
 Singlehurst Wm G, clerk Theo H Davies & Co, r Beretania nr Victoria

Sisco Margret, died Jan 10, 1895

## SITTENFIELD H

(H Sittenfield & Co) r Miller nr Beretania

## SITTENFIELD H & CO

(H Sittenfield and G L Samson) Proprietors Arctic Soda Works, Miller near Beretania

## SISTERS OF THE SACRED HEARTS

Girls School, Mother Judith Superior, Fort nr Beretania

Siu Chau, vegetable planter, r Auld lane Palama

Siu Kit, vegetable planter, r King Palama

Siu Sam, vegetable planter, r Palama

Siu Young, stable Punchbowl nr Queen, r same

Slade Mrs, r Kakaako

Slade Wm, gone to Australia

Small Peter, laborer, Printer's lane

Smith Alex Mrs, died Aug 31, 1895

Smith Alexander, boat builder and ship carpenter Queen foot of Maunakea, r Kekaulike nr Hotel

Smith Alexander Jr, boat builder A Smith, r Kekaulike nr Hotel

Smith Armstrong, prin Kauluwela English School, r Nuuanu nr Kuakini

Smith A T, hoseman Engine Co No 1, r King nr Richards

Smith C H, student, r Nuuanu cor Bishop lane

## SMITH DAVID B

Manager Manufacturers' Shoe Co, r Hawaiian Hotel

Bone Meals, Potashes, Guanos & Ammonias  
to suit all kinds of soil and conditions

Fredericksburg Lager Beer  
ALWAYS RELIABLE  
SAN JOSE, CAL.

## N. CLARK & SONS,

17-19 Spear St., San Francisco.

Manufacturers and Dealers

## Water Filters and Coolers.

# New York Belting and Packing Co.

LIMITED  
PIONEERS AND LEADERS

Manufacturers of  
Highest Grade of

**Rubber Goods**  
of every kind

**Rubber Belting**  
**Rubber Hose**  
**Rubber Packing**

Moulded and Special Goods, Druggist's Goods,  
Water Proof Clothing.

Head Office

**NEW YORK,**



PACIFIC BRANCH

**SAN FRANCISCO, CAL.**

Address all Correspondence to Pacific Branch.  
Shipments made from either point, as desired.

**C. H. CHASE, Manager.**

# The Art Press

## Job Printing

*Latest Novelties in Type,  
and Ornaments.*

of all kinds.

*Photo Engraving* ✦ *Half Tone*

in the highest style of the art

Work at San Francisco Prices.

**C. B. ANDREWS, Manager.**

**King Street, near Fort.**

**Honolulu, H. I.**

# C. T. AMANA

Best Quality of

**Groceries. Provisions, Dry Goods**

Boots, Shoes, Crockery and General Merchandise.

FIRST CLASS STORE.

PAAUILO - HAMAKUA, - HAWAII,

TELEPHONE 2-3 Bells.

---

## **PALACE RESTAURANT.**

SEE WO SING & CO., Proprietors.

JUN HEE, Manager.

Everything First Class. Family Cooking. Meals at all hours excepting  
from 2 to 5 A. M.

*MEALS, 25 Cents. Tickets, 21 Meals, \$4.50.*

Hotel St., bet. Fort and Bethel—near Bethel.

**HONOLULU, H. I.**

---

## **L. KONG FEE,**

**MERCHANT TAILOR.**

**Fort Street, Near Club Stables, Honolulu, H. I.**

Fashionable Suits at Reasonable rates a  
specialty.

A full line of CASSIMERES and TAILORING  
goods always in Stock.

Dyeing, Cleaning and Repairing at  
Short Notice. Satisfaction Guaranteed.

---

## **LAUNDRY,**

**14 Smith Street, Near King, Honolulu, H. I.**

**WE GUARANTEE THE BEST WORK.**

## **WA LEE,**

Washing called for and delivered to all parts of the city. Low Prices.

# CITY MEAT MARKET

Joseph Tinker, Proprietor.

103 Nuuanu St., Honolulu, H. I.

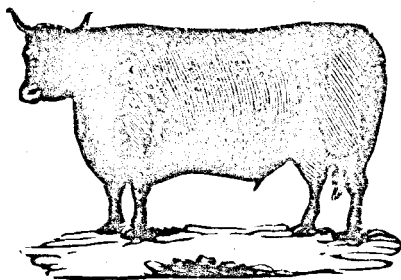

SHIPPING AND NAVY CONTRACTOR

AND

FAMILY BUTCHER.

Cambridge Pork and Bologna Sausages fresh every day—made by machinery. All orders delivered with quick dispatch and at reasonable rates.

P. O. BOX 443.

TELEPHONE 289.

# *Kobe Immigration Co.*

A Corporation organized under the laws of Japan

**Thoroughly Reliable and Responsible.**

We accept orders for contract laborers in any numbers  
and are the only Company that **GUARANTEES** the  
furnishing of satisfactory men.

*B. Shimizu, Agent,*

Robinson Block,        =        =        Hotel Street,  
**Honolulu, H. I.**

---

*Y. Yoshikawa,*

WHOLESALE  
DEALER IN

**Liquors**

and **General Merchandise**

**HIGH CLASS SAKE A SPECIALTY.**

We are Sole Agents for the "TATSUMA BREWERY," largest SAKÉ  
Manufacturers in Japan.

Robinson Block,        =        Hotel Street,  
**Honolulu, H. I.**

# Cooke's Special Fertilizers MADE . . . TO ORDER

AND SOLD ON GUARANTEED ANALYSIS

HONOLULU AND ISLAND OF OAHU.

291

Smith E C, mgr Pine Apple Ranch Pearl City  
 Smith Ed, fireman Str Mikahala, I I S N Co  
 Smith Frank, propr Smith's Bus Line and Livery Stable,  
 Kalihi Waena, r same  
 Smith Frederick A, clerk Wilder & Co, r Aala nr St Louis Col-  
 lege  
 Smith Frederick C. general passenger and ticket agt O R & L  
 Co, r nr depöt  
 Smith George, died March 28, 1895

## SMITH GEORGE W

(Benson, Smith & Co) r School and Nuuanu ave  
 Smith George W, acting pres Con Soda Water Works Co, r  
 School nr Emma  
 Smith G W Mrs, died May 22, 1896

Smith H r Ewa

## SMITH HENRY

Clerk Judiciary Department, Judiciary Building, r 201 Fort  
 Smith James W, 2d asst engineer S S Australia, r 216 King  
 Smith J Mott, died Aug 10, 1895  
 Smith J W, school teacher Waianae  
 Smith J W Mrs, emp Singer's bakery r 216 King  
 Smith Manuel, driver Hawn Tram Co, r King Palama  
 Smith Martin, bookkeeper J J Egan, r Nuuanu Valley  
 Smith Mott E Mrs, died Aug 31, 1895  
 Smith Mott Ernest A, with A S Hartwell, Merchant and Kaahu-  
 manu, r Nuuanu nr School  
 Smith Paul, supt govt dredger, r Fort nr Kukui  
 Smith Stephen, moulder Hono Iron Works, r Beretania and  
 Punchbowl  
 Smith Thomas, foreman moulder Hono Iron Works, r Piikoi nr  
 Hassinger  
 Smith W H, store keeper Hawn Elec Co, r 57 Punchbowl nr  
 Printers lane

Smith W H, died April 20, 1896

Smith Wm H Mrs, r Alapai and Quarry

Smith Wm H, clerk M McInerny, r Peterson lane Palama

Smith Wm J, private Co B, N G H, Executive Bldg

Smith Wm M, carpenter F J Wilhelm, r Young nr Piikoi

## SMITH WM O

Attorney General Executive Building, and Attorney 318  
 Fort, Telephone 91, r Nuuanu ave and Bishop lane, Tele-  
 phone 438  
 Smithies Archie J, accountant, r off Emma nr Beretania  
 Smithies Bertha Miss, teacher Kauluwela English School, r  
 Young nr Keeaumoku

WRITE FOR  
 Catalogue of  
**WATER TANKS**  
 PACIFIC TANK COMPANY,  
 33 Beale St., San Francisco.

MAUSOLEUMS H. J. LLOYD.  
 SEE Page 175.

Granite and Marble Monuments H. J. LLOYD  
 See Page 175.

# HOUSEKEEPERS, ASK FOR DRIFTED SNOW FLOUR

292

HONOLULU AND ISLAND OF OAHU

Smithies George E, bookkeeper I I S N Co, r King nr South  
Smithies J W, compositor Press Publishing Co, r King nr Ala-  
kea

Smithies John, died June 9, 1896

Smitten L W, gone to San Francisco

Smyth G M, electrician G W Lincoln, r Nuuanu Valley

Smyth Halford H, capt str Iwalani I I S N Co, r Kawa

Sniffen Rice, carpenter G W Lincoln

Snow A B Miss, teacher Kamehameha Manual School, r same

Snow Ella B Miss, prin Kaumakapili School, r Nuuanu nr  
School

**SOAPS**, best assortment. Hollister Drug Co

Soares Alfred, teamster E A Williams, r Punchbowl district

Soares Antonio, laborer, r Kakaako

Soares A V Rev, pastor Portuguese Mission church, r Kinau  
nr Punchbowl

Soares Jose, emp Kamehameha School, r Punchbowl

Soares Joseph, laborer, r School nr Nuuanu stream

Soares Joaquin, emp Kamehameha School, r Punchbowl

Soares Manuel, laborer, r Punchbowl nr Pauoa

Soasie Katon, harness maker, r 6 Alloe lane

Soasie Manuel K, teamster Hustace & Co, r 6 Alloe lane

**SODA WATER**, best flavors. Hollister Drug Co

Soga Y, bookkeeper C Shiozawa Waianae

**SOLIO PAPER** at Hollister Drug Co's

Somma Giovanni, barber Merchant nr Fort, r Punchbowl nr  
Hotel

**SONODA K**

President The Yokohoma Specie Bank, r Japan

Sons of St George No 353, meet every Monday evening except  
last in the month K of P hall 519 Fort

Sons of Veterans (U S A) meet 3d Tuesday in each month K of  
P hall 519 Fort

Sont Anton, laborer, r Beretania

Sont Joe, laborer, r Beretania

Sont John, laborer, r Beretania

Sont V, stableman, r Beretania

Soper John F, vice and deputy consul general for the Pacific  
States, San Francisco, r Kinau nr Victoria

**SOPER J H COL**

President Hawaiian News Co, r Kinau nr Victoria

Soper Josephine Miss r Kinau nr Victoria

Soper Wm H, student, r Kinau nr Victoria

Sorenson A M Miss, teacher Royal School, r Nuuanu Valley

**Stoves and Ranges** HOLBROOK, MERRILL & STETSON  
S. E. COR. MARKET AND BEALE STS  
SAN FRANCISCO, CAL. **House Furnishing Goods**

FINE UPHOLSTERING  
and MATTRESS-MAKING.  
Fort St., near Hotel, Honolulu, H. I.

ED. A. WILLIAMS

CHICAGO LAGER BEER and XXX PORTER  
BREWERY. 1420 Pine St.  
San Francisco, Cal. STILL IN THE LEAD.

# B. F. Ehlers & Co.

Deal largely in Lace and  
Muslin Curtains, Rugs,  
Table Covers, Portieres,  
Etc., Etc.

HONOLULU AND ISLAND OF OAHU.

293

Sorenson Helen K Miss, teacher Punahou Preparatory School  
r Nuuanu Valley  
Sorenson Mabel Miss, teacher Chinese Govt School, r Nuuanu  
ave  
Sorenson Olaf, draftsman Public Land Commission, Judiciary  
Bldg, r Nuuanu nr Judd  
Sorenson Thomas, emp James Lyle, r Nuuanu Valley  
Sorenson Thomas H, died Sept 21, 1895  
Sorenson Thomas H Mrs, r Nuuanu Valley

## SOULE MILAN, M D

Surgeon S S Australia, r Beretania cor Union and Occi-  
dental Hotel San Francisco

Sousa Antone, emp Kamehameha School, r Punchbowl  
Sousa Frank, clerk M G Silva, r Kinau nr Miller  
Sousa Juan, emp Kamehameha School, r Punchbowl  
Sousa M, emp Kamehameha School, r Punchbowl  
Sousa Abel, pressman Hawn Star, r Punchbowl cor Kinau  
Sousa John driver Hustace & Co, r 16 Alapai  
Sousa John F, grocer Kinau nr Alapai, r same  
Sousa Frank C, emp E S Cunha, r Punchbowl nr Kinau  
Sousa John, brick layer, r South nr Queen  
Sousa Malie, died June 20, 1895  
Sousa Manoel, gen mdse Punchbowl cor Emma, r same  
Sousa Manuel, laborer, r Beckwith nr Metcalf  
Sousa Manuel, , Kaukini nr Nuuanu Stream  
Sousa Manuel, r South nr Queen  
Sousa Manuel V, blacksmith T B Murray r Queen and South  
Sousa Peter, painter, r Pauoa Valley  
Spalding David, carpenter, r King nr South (rear)  
Spalding Edward I, cashier Claus Spreckels & Co, r Punahou  
nr Beretania  
Spanish Consulate, H Renjes vice consul  
Spaulding James, boatman, r Liliha nr King  
Speckmann Wm D, carpenter Con Soda Water Works Co, r  
Punchbowl nr King  
Spencer Mrs, r Christley lane off Fort  
Spencer Chas, operator Mut Tel Co, r Beretania nr Fort  
Spencer James, asst freight clerk I I S N Co (wharf office) r  
Beretania

## SPENCER JAMES G

Secretary and Manager Pacific Hardwaré Co, Limited, r  
Nuuanu Valley, Hanaikalama

Spencer Jennie Miss, r Christley lane off Fort  
Spencer John, engineer O R and L Co, r Christley lane off Fort  
Spencer John, r Palama

H. J. LLOYD  
See Page 175  
Granite and Marble Monuments

A BOILER COMPETENT

220 Fremont St., San Francisco

Winans Anti-Incrustation Powder J. C. WINANS  
PATENTEE

J. J. EGAN, MILLINERY AND DRESS MAKING,  
BREWER BLOOK,

Telephone 436.

514 Fort Street.



Pineapple Cider, }  
Root Beer, - - }  
Orange Cider, - }

# ARCTIC

# SODA WATER WORKS,

TEL. 592.

Miller, above Beretania.

294

HONOLULU AND ISLAND OF OAHU.

Spencer Richard, musician, r Puukapu  
Spencer Ross, asst sugar boiler Kahuku Sugar Plant, r Kahuku  
Spencer S W, clerk Allen & Robinson, r Queen nr South  
Spencer Thomas P, compositor Evening Bulletin, r King Pa-  
lama

Spillner August, mounted patrol, r Punchbowl  
Spinola Ant, P C R M D, physician and surgeon Liliha nr King

**SPONGES**, big and little. Hollister Drug Co

Spooner Wm, machinist Hono Iron Works, r Fort St House

### SPRECKELS CLAUS

(Claus Spreckels & Co) and Vice President W G Irwin &  
Co, r San Francisco

### SPRECKELS CLAUS & CO

(Claus Spreckels and W G Irwin) Bankers, Fort between  
Merchant and Queen

Spring N Mrs, r Dole nr Alexander

Spring Thomas B, contractor Punahou nr Wilder ave, r same

Springfield Fire and Marine Ins Co, E H Wodehouse agt, 42  
Merchant

Sproat Jacob W, private Co B, N G H Executive Bldg

Sproull W C, dry goods 313 Fort, r Hassinger nr Pensacola

St Andrews Cathedral, Rt Rev Alfred Willis bishop, Beretania  
nr Emma

### ST ANDREW'S PRIORY

(School for Girls) Sister Beatrice Principal, Beretania near  
Emma

St Anna Manoel G, collector A Fernandes, r Punchbowl nr  
Pauoa

St Clair B Mrs, r Kinau nr Punchbowl

St Clair Geo Willis, private Co F, N G H Executive Bldg

St Clair J, private Co F, N G H Executive Bldg

St John John, clerk J F Morgan, r Beretania nr Emma

### ST LOUIS COLLEGE

Brother Bertram Principal, Telephone 545, Kamakela (See  
Adv)

St Louis Lodging House, Mrs H Luning propr Beretania

Stackable Edward R, clerk Finance Dep Executive Bldg, r Ber-  
etania and Miller

Stacker James T, city editor The Pacific Commercial Advertiser,  
r Richards cor King

Stahle William, oiler str Mikahala I I S N Co

### STANDARD LIFE ASSURANCE CO

W J Gallagher Agent for the Hawaiian Islands, Room 10  
Spreckels Block

# P. & B.

## READY W. C. IRWIN & CO.

SOLE AGENTS,

HONOLULU.

Fredericksburg Lager Beer  
ALWAYS RELIABLE  
SAN JOSE, CAL.

**Pots and Brushes**  
**Loaned Free**  
**J. L. CARTER & CO.**  
**Paints Mixed to order**  
**while you wait**

# Cane Manures

OF EVERY DESCRIPTION  
A. F. COOKE

HAWAIIAN  
FERTILIZING  
COMPANY

HONOLULU AND ISLAND OF OAHU.

295

Standard Scales, Allen & Robinson props, E M Legros mgr Kilauea and Allen

Stangenwald Hugo, physician and surgeon Nuuanu, r same Stanley Wm L (Thurston & Stanley) and notary public III Kaaumanu, r King

Stanmore Alfred P, sergt Co B, N G H Executive Bldg Stanton Herbert, patter maker Hono Iron Works, r 8 Kukui lane

Starbird Walter, emp Hawn Elec Co, r Union nr Hotel

Starbuck Mary Mrs, r 7 Vineyard nr Nuuanu

Stark Fred, luna Kahuku Sugar Plant, r Kahuku

Starkey Thos M, clerk M P Robinson, r Nuuanu Valley

Steel Chas, eng str Kinau, Wilder's S S Co, r 96 Beetania

Steele A C, gone to Hilo Hawaii

## STEINER JAMES

(Hart & Co) r 5 Adams lane near Hotel, Telephone 338

Steinmann Chas, corp Co F, N G H Executive Bldg

Stelling Jack H, bartender Royal Saloon, r 32 Emma

Stengrimsen Anna, nurse, r Kapiolani nr Prospect

Stengrimsen Edward, engineer, r Kapiolani nr Prospect

Stengrimsen Olaf, apprentice Hono Iron Works, r Kapiolani nr Prospect

Stephens Mabel Miss, r Asylum road Palama

Sterling Constant, house painting, paper hanging and decorating 11 Union, r Pensacola and Wilder ave

Stetson M E Miss, prin Chinese Mission School, r Kukui nr Fort

Stevens, laborer I I S N Co

Stevens John, laborer Allen & Robinson, r Kinawai

Steven John, laborer, r Kakaako

Stevens James L, boiler maker, r Kawaiahao lane

Stevens James L Jr, telephone operator United Carriage Co, r Kawaiahao lane

Stevens W, carpenter Peter High & Co and propr Ilaniwai Baths, r Waikiki

Stevens W, guard insane asylum, r Smith's lane nr Fort

Steward A Mrs, r School nr Fort

Steward David, r Kahaluu

Steward James, r Kahaluu

Steward James E, clerk C D Chase, r School nr Fort

Steward William, r Kahaluu

Stibbard S C, wire man Hawn Elec Co, r Beretania nr Punch-bowl

Stiles Edmund, clerk Claus Spreckles & Co, r Bishops lane nr Nuuanu

Telephone 738

Jobbing Promptly Attended to

Waring Block, Beretania St.

a Specialty

PLUMBING and GAS FITTING  
SANITARY WORK

HENRY GEHRING & CO.

HENRY GEHRING & CO.

ALL PRESCRIPTIONS are put up in our store by graduates of pharmacy. We make a specialty of this branch of the drug business. PURE DRUGS ONLY are used. FAIR PRICES, and no substitution. Remember this.

BRING YOURS TO US.

HOBSON DRUG CO., Fort and King.

Architectural Iron Work for Buildings  
P. H. JACKSON & CO. 228 & 230 First St. SAN FRANCISCO

Stoddart Arthur G, machinist Hono Iron Works, r Punchbowl and Beretania  
 Stolz Fred'k L, bookkeeper Hono Road Dep Kapuaiwa Bldg, r The Arlington  
 Stone Edwin K, private Co F, N G H Executive Bldg  
 Stone Samuel, prison luna Oahu Prison, r Queen nr South  
 Stone W.H, r Punchbowl nr harbor  
 Stone Wm H Jr, clerk Pac Hardware Co, r Punchbowl nr Queen  
**STOP THAT COUGH** with Cummins' Cough Cure  
 Storey Wm F, cutter H S Tregloan & Son, r Penhallow House  
 Stossel Dora Mrs, nurse, r Nuuanu Valley  
 Stow W Y, artist King Bros, r King and Alapai  
 Strahlmann Wilhelm, died Oct 18, 1894  
 Strain Elizabeth M, died Nov 4, 1894  
 Stratemeyer Edward, messenger Surveyor of Customs office, r School nr Emma  
 Stratemeyer George C, surveyor of customs Custom House, r School nr Emma  
 Stratford Ann Mrs, r Beretania nr Victoria  
 Strow J C, chief engineer str Kinau, Wilder's S S Co  
 Stunkel Heinrich, died Oct 24, 1894  
 Sturdevant Charles V, candy maker Fort nr Hotel r School nr Nuuanu  
 Sturtevant Charles V, bookkeeper Hono Marine Railway, r Fort St House  
 Sturgeon Anna M Miss stenographer and typewriter, Bishop & Co, r cor Lunalilo and Makiki  
 Sturgeon Ida B Mrs, teacher Kamehameha School for Girls  
 Su Poi, fishing T He-u, r Puuhale Kalihi Kai  
 Su Sang, laborer Met Meat Co r Maunakea nr King  
 Suaria John, r 92 Beretania  
 Suarz Antonio, r lane off South nr Queen  
 Sue Hong Kee, gen mdse Punchbowl nr water front, r same  
 Sue Kong, fruit Beretania nr Nuuanu, r same  
 Sue Sing, gen mdse, Nuuanu nr Kukui  
 Sue Sing emp Met Meat Co  
 Suez Victoria laborer, r Makiki nr Nowewehi  
 Sueza Manuel, laborer, r Kinau nr Punchbowl  
 Suga, barber Beretania nr Nuuanu, r same  
 Sugowa, barber King nr Kekaulike  
 Suhr Ed, with H Hackfeld & Co, r Nuuanu Valley  
 Sui Chong, dressmaker Nuuanu nr Hotel r same  
 Sui Kwun Ying Theater, Kam Lou See mgr, Aala lane nr King  
 Sui On Tai, merchant, r 462 Nuuanu  
 Sui Sam, vegetable planter, r Asylum road Palama

**W. W. WRIGHT** Makes the best Carriages, Buggies,  
 Phaetons and Brakes.

FORT, ABOVE HOTEL STREET

**ED. A. WILLIAMS**  
**FURNITURE, BEDS AND BEDDING**  
 Fort Street, near Hotel, Honolulu, H. I.

**Germania Malt and Hop Extract--**  
**PURE AND BEST.**  
 403 Market St., S. F., Cal.

# B. F. EHLERS & CO.

**DRY GOODS IMPORTERS**  
Fancy Goods, Laces, | Fancy Goods  
Silks.—Dressmaking | Received by  
Every Steamer  
Waverly Block, Honolulu.

HONOLULU AND ISLAND OF OAHU.

297

Sui Sha Young, acrobat Sui Kwun Ying Theater, r same  
Sukioka, blacksmith King nr Kekaulike. r Beretania nr Nuuanu  
Sullivan Amy Mrs, lodgings Hotel nr Alakea

## SULLIVAN J J

President Fashion Stables Co Limited, and Manager Pantheon Stables, r Hotel nr Bell Tower

Sullivan Peter O carpenter, r Beckley Kalihi Waena

Sullivan Timothy, died March 21, 1895

Sumner John, musician Govt band Barracks, r Island Honolulu harbor

Sun Gong Mow Co, vegetables Waikiki road nr King

Sun Hing Kee, restaurant Alakea nr Queen

Sun Hop Sing, hog raiser Waikiki road nr King,

Sun Lee, poi dealer Maunakea nr King, r same

## SUN LIFE ASSURANCE CO

of Canada, J S Walker Agent, Room 12 Spreckels Block

Sun Loy, cigars and tobaccos, Fort nr Allen, r same

Sun Lung, locksmith King nr Kekaulike, r same

Sun Mow Sang, gen mdse Beretania nr Maunakea, r same

Sun Sui Sing, poi maker King nr Aala lane, r same

Sun Wo Co, jewelers, Hotel nr Smith, r same

Sun Yee, gen mdse and restaurant 196 Queen, r same

Sun Yee Hing, gen mdse Queen nr South, r same

Sun Yee Hop Lun Kee, gen mdse Waianae

Sung Kee, shoemaker, r Nuuanu

Sung Lee, banana plant, r King nr Waikiki road

Sung Lee, laundry King nr Bridge

Sung Tung Sang, coffee saloon Liliha

## SURGICAL INSTRUMENTS. Hollister Drug Co

Surmann E C Dr, office and r Garden lane nr Union

Surveyor of Customs, Geo C Stratemeyer, Custom House

Susane Johnstone, died Aug 25, 1894

Suta Miss, dressmaker John Ena, r Waikiki

Sutherland James, chief eng str Claudine Wilder's S S Co, r Fort nr Beretania

Sutton Wm B, private Co B, N G H Executive Bldg

Suzikee, butcher Maunakea nr Beretania, r same

Svensen John, 1st sergt Co F, N G H Executive Bldg

Swahn N, cutter S Roth, r Fort and Beretania

## SWAIN O C

Secretary Hawaiian News Co, r King near Independence Square

Swan Edward, clerk Central Market, r Queen nr Punchbowl

Swan Ena Mrs, r Thurston ave. nr Magazine road

Swansen, carpenter G W Lincoln

Golden State and Miners' Iron Works, 231 to 251 First Street, San Francisco, Cal.  
Miscellaneous Machinery. Thompson's slide Valve Corliss Engines, Harding's Gas and Gasoline Engines, Marine and Stationary.

H. J. LLOYD  
See Page 175  
Stone Work in all its Branches

**IRON** DUNHAM, CARRIGAN & HAYDEN CO.  
17 & 19 Beale St., SAN FRANCISCO,  
PLANTATION SUPPLIES.

**"THE KASH." HATS, CAPS, &c.**  
 WAVERLY BLOCK,  
 Hotel Street, - - Honolulu.

298

HONOLULU AND ISLAND OF OAHU.

**SWANZY F M**

Director Theo H Davies & Co Limited, r 135 Beretania near Thomas Square, Telephone 432  
 Swarris Joaquin, laborer, r South nr Queen  
 Swedish and Norwegian Consulate, Chas Weight acting consul  
 Swift Frederick Mrs, r Alapai and Quarry  
 Swinton Harry S, mariner, r Spencer ave nr Victoria  
 Swinton Wm W, student, r Spencer ave nr Victoria  
 Swenson John M, private Co F, N G H Executive Bldg  
 Sylva Charles, police officer  
 Sylva Gaspar, wire man Hawn Elec Co, r Smith's lane off Fort  
 Sylva John F, laborer H F Poor, r Kapahula Dairy Kapahula road  
 Sylva Maggie Miss, saleslady N S Sachs, r Punchbowl nr Mormon church  
 Sylva Manuel, emp J T Waterhouse, r Alapai and Kinau  
 Sylva Thomas, carpenter, r Liliha  
 Sylvester A, clerk L B Kerr, r Aala lane  
 Sylvester Thomas, r Bishop lane nr Nuuanu

**T**

Tabuchi S, barber Bethel nr King, r same  
 Tack Chan, emp T B Murray, r lane off Nuuanu nr Stream  
 Teague James prison luna Oahu Prison, r Mechanics Home  
 Tah, chambermaid The Arlington  
 Tahiti Harry, laborer Theo H Davies & Co, r King  
 Tai Chong, laundry Emma, r same  
 Tai Kee, gen mdse, r Beretania and Pensacola  
 Tai Long Wai, rice plant, r Kalua Nui  
 Tai Loy, laundry Queen nr Richards, r same  
 Tai Loy, poi maker Kalihi Kai, r same  
 Tai Pang, rice planter Maunawili, r same  
 Tai Sing, restaurant Maunakea nr King r same.  
 Tai Sing, meat market Maunakea nr King r same  
 Tai Sing & Co, proprs New Restaurant Bethel nr Merchant  
 Tai You H, clerk M Phillips & Co, r School nr Nuuanu  
 Tai Wo Wing Kee, shoe factory 309 Nuuanu  
 Takahasa, boatman, r Queen foot of Maunakea  
 Takahashi, waiter Pacific Club, r same  
 Takahashi S, editor Hawaii Shimpo. r Punchbowl road  
 Takahashi T, gone to Japan

**TAKAKUWA Y**

Manager Watanabe & Co r Hotel nr Nuuanu  
 Takata Risho, asst clerk K Ogura & Co, r Nuuanu nr School

**N. CLARK & SONS,** 17-19 Spear St., San Francisco

Manufacturers and Dealers In **Fire Brick and Fire Clay**

**Tenders and Prices Made for All Kinds of Fertilizers and for any Quantities**  
 Correspondence Solicited. **A. F. COOKE,** Honolulu, H. I.

**BEST BEER ON EARTH**

**WIELAND'S EXTRA PALE.**  
 2d St., near Folsom, S. F.

# Organic and Chemical Fertilizers

In Quantities to Suit

HAWAIIAN  
FERTILIZING  
COMPANY

HONOLULU AND ISLAND OF OAHU.

299

## TAKEDZAWA P

Chief Manager The Yokohama Specie Bank Limited, r 184 Nuuanu, Telephone 705

Takemura S, dry goods King nr Nuuanu, r same

Taketa K, gen mdse Beretania nr Nuuanu, r same

Tals Antone, painter, r Beretania nr McCully

Tam Ping San Kee, grocer, Maunakea nr King

Tanaka, second cook Pacific Club, r same

Tanka, publisher Ana Sagashi r King cor Aala

Tanaka, bamboo furniture, King nr Alakea, r nr Kamehameha School

Tanaka H, gen mdse Beretania n Smith, r same

Tanner Julia Miss, teacher Royal School, r Beretania nr Fort

Taneuf C J, driver People's Ice & R Co, r same

Tanner Chas, driver Hotel Stable, r Queen nr Punchbowl

Tarbell J T Mrs, school teacher, r Kinau nr Punchbowl

Tarpley B, teamster Waianae Mill Waianae

Tasaka Y, bookkeeper Y Matsuda, r 51 Merchant

Tasima, dyer King nr Kekaulike, r same

Tate Hannah Miss, r Liliha

Tavares Francisco, overseer Heeia Agricultural Co, r Heeia

Tavares John, laborer, r Punchbowl nr School

Tavares Jose, horse shoer John McLain, r Beretania nr Alapai

Tavares Joseph, laborer Hawn Fertilizer Co, r Queen nr South

Tavares Silva, carpenter, r Punchbowl nr Pauoa

Tavos John, laborer, r Kakaako

Tawash Alva, dairy man, r Palama

Taylor Benj R, barber 114 King nr Alakea, r same

Taylor Henry A, sergt Co B, N G H Executive Bldg

Taylor James, r Waikiki

Taylor John T, blacksmith Wright & Son, r Fort cor Beretania

Taylor John, laborer, r Punchbowl

Temple of Fashion, dry goods, M G Silva propr Fort nr Hotel

Taylor Wm, sugar clerk W G Irwin & Co, r 160 King

## TAYLOR WRAY

Secretary Board of Immigration Judiciary Building, and Organist St Andrews Cathedral, r 71 Beretania, Telephone 861

Teixeira J M, compositor J S Ramos, r Punchbowl nr School

Teixeira V O, mgr M G Sant Anna, r King nr Bridge

Tell William H, r Kalihi Kai

Tellis Frank, emp O R and L Co, r School nr Liliha

Terrell William E, ship carpenter, r King Leleo

Templeton Wm M, bookkeeper J A Hopper, r King nr Punchbowl

Patent Water Tanks,  
Cost no more than Old Style Plain Tanks. If the dealer asks more write to us . . .  
Pacific Tank Co.  
33 Beale St., San Francisco.

GRANITE COPING, POSTS, ETC. H. J. LLOYD, SEE Page 175

Stone Work in all its Branches

H. J. LLOYD. See Page 175.

# GOLDEN GATE FLOUR

## BEST FOR FAMILY USE

300

HONOLULU AND ISLAND OF OAHU.

Tennet Charlie, hack driver, r Young nr King

### TENNEY EDWARD D

Secretary Castle & Cooke, r Lunalilo nr Pensacola, Telephone 482

Tenny John, r 180 King

Terada Kisaku, laborer, r Richards nr Queen

### TESTA F J

Manager and Proprietor Kamakaainana and Business Manager The Independent, Telephone 841, r Liliha nr King

Testa Isaac, compositor Makaanana Printing House, r King Leleo

Testa Kaanaana Mrs, died June 22, 1896

Teves Edward J, shoemaker Bethel nr Hotel, r Cora nr Kinau

Teves Joseph, stone cutter, r 11 Alloe lane

Teves Manoel C, r Punchbowl

Teves Mary Miss, r 11 Alloe lane

Texiera Joao, carpenter Waianae Plant, r Waianae

Tezo, cook S M Damon, r lane off Kuakini nr Nuuanu stream

Thames and Mersey Marine Ins Co of London, J M Dowsett agt, Merchant nr Fort

Theodore Brother, teacher St Louis College, r same

Theosophical Society, Aloha Branch, A Marques pres, W R Sims sec, meets Tuesday evenings at Harmony Hall, King nr Fort

Theresa Sister, Teacher Convent of the Sacred Hearts, r same

Thidensen Wm, machinist B Bergersen, r Keeaumoku nr Heulu

Thomas Brother, teacher St Louis College, r same

Thomas C L, emp O R & L Co

Thomas E B, contractor King and Smith, r Green nr Kapiolani

Thomas E B Mrs, r Nuuanu

Thomas J Mrs, nurse, r 31 Richards

Thomas John, guard Oahu Prison, r Liliha nr Kuakini

Thomas Manuel, rancher, r Liliha

Thomas Rose, domestic, r Beretania nr Victoria

Thomas Suare, King, Kapiolani, Beretania and Victoria

Thompson Alex D, second Dep Assessor, Honolulu Judiciary Bldg, r King nr Alapai

Thompson David, laborer, r Kinau nr Punchbowl

Thompson George, oiler str Waialeale I I S N Co

Thompson Herman, r Kapiolani Park

Thompson James A, second clerk First Circuit Court Judiciary Bldg, r Kuihelani Palama

Thompson John, r Popular House

Sheet Iron, Iron Pipe, Fittings, Pumps, &c.

Holbrook, Merrill & Stetson, S. E. Cor. Market & Beale Sts  
San Francisco, Cal.

**ED. A. WILLIAMS**  
Mirrors, Moulding, Picture Frames, Cornice  
HONOLULU, H. I.  
FORT STREET, near Hotel

**CHICAGO LAGER BEER** and **XXX PORTER**  
BREWERY, 1420 Pine St.  
San Francisco, Cal.  
STILL IN THE LEAD.

Thompson John F, r 640 King  
 Thompson Rebecca Miss, teacher Moanalua School, r Liliha nr Kuakini  
 Thompson Samuel, capt str Ke Au Hou I I S N Co, r Young nr Alapai  
 Thompson U, teacher Kamehameha Manual School, r same  
 Thompson U Mrs, teacher Kamehameha Manual School, r same  
 Thompson W F, capt str Kaala I I S N Co, r Liliha  
 Thompson Wm, clerk Hyman Bros, r Lunalilo and Kapiolani  
 Thompson Wm, r lane off Kuakini nr Nuuanu stream  
 Thompson Wm H Rev, r Punchbowl nr Emma  
 Thornton Wm H, policeman, r Prospect nr Hackfeld  
 Thorpe F, chipper Hono Iron Works, r Mechanics Home  
 Thorsen Gustaf, private Co B, N G H Executive Bldg  
 Thrum David F, clerk T G Thrum, r 120 Beretania  
 Thrum Ella Miss, kindergarten school Beretania nr Alapai, r same  
 Thrum Fred'k W, surveyor, room 11 Spreckels Blk, r Beretania nr Alapai

### THRUM THOS G

Books and Stationery 522 Fort (old No 106) Telephone 30, and Registrar of Conveyances, Judiciary Building, r 120 Beretania, Telephone 782

Thurston Charlie H, clerk, r Smith lane nr Fort  
 Thurston & Stanley (L A Thurston and W L Stanley) attorneys-at-law 111 Kaahumanu  
 Thurston L A (Thurston & Stanley) r Judd nr Nuuanu  
 Thurston Sarah Mrs, r Judd nr Nuuanu  
 Tia Yow, r School nr Nuuanu stream  
 Tieman T, steam plow engineer Ewa Plant, Ewa  
 Tietjens E, accountant, r Nuuanu nr School  
 Tietjens George, driver Love's bakery, r Mechanics Home  
 Tietjens Richard, driver Love's bakery, r Mechanics Home  
 Tideman O, sewing machine repairer B Bergenson, r Heueu nr Keeaumoku  
 Tillander O, chief engineer str James Makee, I I S N Co, r School nr Nuuanu  
 Tim Kee, tailor, King nr Kekaulike, r same  
 Timmons L D, city editor The Hawn Star, r King nr Alakea  
 Timoteo E S Rev, pastor Waiialua Church r Waiialua  
 Timeteo Simeon, yardman Lewers & Cooke, r Beretania nr Nuuanu  
 Tin Hung yard boy Mrs E L Berndt, r King nr Maunakea  
 Tin J E, restaurant Merchant nr Alakea, r Nuuanu nr Kukui  
 Tin Wo, jeweler Hotel nr South

# Gold Packing

ANYTHING WANTED  
IN AN  
ENGINE ROOM

# J. C. WINANS

220 Fremont St.,  
San Francisco, Cal.

Stone Work in all its Branches see Page 175

H. J. LLOYD

## J. J. EGAN, DRY AND FANCY GOODS,

Importer of French, English and American

Telephone 436. Brewer Block, 514 Fort Street.



Cream Soda, - - } And 20 Other Kinds of CARBONATED DRINKS.  
 Lemon Soda, - - }  
 Strawberry Soda, } **ARCTIC SODA WATER WORKS,**  
 Tel. 592. **Miller, above Beretania**

302 HONOLULU AND ISLAND OF OAHU.

Tinacco, barber, r Nuuanu nr Beretania  
 Ting Ing gen mdse Punaluu  
 Ting Pau Wai Co. mgr Lau Sam, King Kahauiki  
 Ting Sing, r South nr Queen  
 Ting Sing E J, clerk M S Levy, r Punchbowl district

**TINKER JOSEPH**

Proprietor City Market 451 Nuuanu, Telephone 289, r Pa-  
 uoa nr Nuuanu (see adv)  
 To Son, barber King nr Kekaulike-  
 Todd E V G, salesman Theo H Davies & Co, r School nr Nu-  
 anu Stream

Toepelmann O chemist Pacific Guano and Fertilizer Co, r same

**TOGAWA M**

Bookkeeper Murata & Co, r Nuuanu nr School

**TOILET ARTICLES.** Hollister Drug Co

Tollepson O, gone to Europe  
 Tols Raymond, watchman Hawn Fertilizer Co, r Iwilei  
 Tom Alai, hack driver, r Kawa  
 Tom Chung Kee, shoe manufactory Nuuanu nr Hotel, r same  
 Tom Nin, mgr Nin Kee, r Queen  
 Tom Quong, second cook The Arlington  
 Toma, laborer, r Kalifi Waena  
 Toma, farmer, r Halawa  
 Toms Fred J, fireman O R & L Co, r 27 Alakea  
 Toms Leicester W, r Alakea nr King  
 Ton Choy, fish dealer Maunakea nr Queen  
 Tong Chan, grocer Hotel and Maunkea, r same  
 Tong Chong, tobacco and fancy goods King nr Maunakea  
 Tong Chong, shoemaker 81 Nuuanu  
 Tong Churt Kee, restaurant Queen nr Nuuanu, r same  
 Tong Fat Co, gen mdse Maunakea nr Pauahi, r same  
 Tong Gam, clerk, r 408 Nuuanu  
 Tong Hop, gen mdse Waianae a  
 Tong Kee, fruit store Beretania nr Smith  
 Tong Kee, dressmaker, r 422 Nuuanu  
 Tong Kee Co, gen mdse King and Maunakea  
 Tong Lee, laundry Smith nr Hotel, r same  
 Tong Mow, gen mdse and butcher Hotel and Maunakea, r same  
 Tong On, gen mdse Maunakea nr King, r same  
 Tong On, cigars and tobacco and restaurant Nuuanu nr King, r  
 same  
 Tong On Jan Co, wholesale and retail gen mdse Nuuanu nr  
 Hotel  
 Tong Sing, gen mdse Nuuanu nr Beretania, r same  
 Tong Sing, tailor 58 Nuuanu

**P. & B. PRESERVATIVE W. C. IRWIN & CO.**  
**PAINTS** SOLE AGENTS,  
 HONOLULU

**WALL PAPER** Beretania and Fort Sts. **J. L. Carter & Co.**  
 Waring Block Telephone 735

**GERMANIA Malt and Hop Extract--**  
**PURE AND BEST.**  
 403 Market St., S. F., Cal.

# Hawaiian • Fertilizing • Company

A. F. COOKE, Proprietor and Manager  
HONOLULU, H. I.

HONOLULU AND ISLAND OF OAHU.

303

**HENRY GEHRING & CO.**

Telephone 735

**PLUMBING and GAS FITTING**

Jobbing Promptly Attended to

**Waring Block, Beretania St.**

**SANITARY WORK**  
a Specialty

**HOBRON DRUG CO., Fort and King**

Tong Sing Chong Society, L Akau pres, Aala lane nr King  
Tong Sung Dr, drugs King nr Kekaulike, r same  
Tong Wa, laundry Maunakea nr Beretania, r same  
Tong Wo, shoes Nuuanu nr Hotel  
Tong Wo, butcher Hotel and Maunakea, r same  
Tong Yick & Co, wholesale gen mdse Maunakea nr King, r same  
Tong Yip, clothing 408 Nuuanu  
Toon Sun Wai Co, Ah In mgr, r King Palama

**TOOTH BRUSHES.** Hollister Drug Co

Topaz Simon von, died Dec 1, 1894

Torbert Harry, r Iwilei

Torbert James L, salesman Pac Hardware Co, r Pearl City

Torres Raymond, emp Hawn Fertilizing Co, r Iwilei

Toung Lang, hardware and crockery King nr Kekaulike, r same

Tourists Guide through Hawaii, H M Whitney editor, Hawaiian

Gazette Co publishers, Hawn News Co Merchant nr Bethel

Toussaint Louis M, tanner Met Meat Co, r Kawa

**TOWNSEND HENRY S**

Inspector General Schools, Department of Public Instruction  
Judiciary Building, r The Arlington

Towse Edward, editor The Hawn Star, r 124 King (rear)

Toyouch J, barber Nuuanu nr King, r same

Trabus H, laborer Pacific Guano and Fertilizer Co, r Kalihi

Tracy Clifton H, salesman L E Tracy, r Hassinger and Pensacola

Tracy Ed D, clerk Oceanic wharf, r 183 Fort

Tracy James M, mgr L E Tracy, r Hassinger and Pensacola

Tracy L E, clothing and gets furnishing goods Fort cor Hotel, r Hassinger and Pensacola

**TRAIN ROBERT F**

(Howard & Train) r Nuuanu ave nr School

Tranka Thomas H, harness maker A Chisholm, r Popular House

Tranquada Felix R, janitor Y M C A, r Miller nr Kinau

**TRANSATLANTIC FIRE INSURANCE CO**

H Hackfeld & Co Agents, Fort corner Queen

Trask Albert, carpenter, r 29 Punchbowl

Travens Peter, apprentice pattern maker Hono Iron Works, r Punchbowl

Travers Daniel, gone to San Jose Cal

Treadway Henry G, supt Kalihi receiving station, r same

Treadway Thomas, school teacher Kalihi Receiving Station, r same

Tregloan Henry S (H S Tregloan & Son) r Beretania nr Kapiolani

Tregloan H S & Son (H S and J D) merchant tailors Fort cor Hotel

**Iron and Steel Beams, Girders, Columns, Stairs, Side Walk Lights, Sky Lights, Ventilators, Etc.**

**P. H. Jackson & Co., 228 & 230 First St., San Francisco.**

is a boom to the careful housekeeper—sorrow to creeping insects. Kills all sorts of bugs, especially roaches.

**ROUGH-ON-BUGS**  
EACH BOTTLE COMPLETE WITH SPOUT. 25c.

Tregloan Horace G, law student, r Beretania nr Kapiolani  
 Tregloan James D (H S Tregloan & Son) r Beretania nr Kapiolani  
 Tregloan John W, private Co F, N G H, Executive Bldg  
 Trevenon H V, asst bar keeper Hawn Hotel, r same  
**TRICOPHEROUS** for the hair. Hollister Drug Co  
**TRIPODS FOR CAMERAS.** Hollister Drug Co  
 Tripp Alfred N, Capt, capitalist r King Leleo  
 Tripp Chas Miller, died May 22, 1896  
**TRY A KODAK** from Hollister Drug Co  
 Tuck Chong, gen mdse Maunakea nr Hotel, r same  
 Tuck Hing, grocer Aala lane nr King, r same  
 Tuck M Miss, r Emma nr School  
 Tuck Sang Co, taro planters, r Kunawai lane  
 Tuck Wo, vegetable planter, r Palama  
 Tuck Yune, gen mdse, King nr Maunakea  
 Tucker A B Mrs, music teacher Hono High School r Emma  
 Tuft M M, purser Str Waialeale, I I S N Co  
 Tullett A, mate Str Iwalani, I I S N Co, r Pauoa nr Nuuanu  
 Tullis F, emp O R & L Co  
 Tung Lee, poi factory Beretania and Keaumoku, r same  
 Tung Wo Chan, cigars and tobacco, Nuuanu nr Hotel  
 Tung Wo Sing, rice plant, r Punaluu  
 Turner Archie M, r King nr Liliha  
 Turner Charles Herbert, died July 11, 1894  
 Turner C Perry, died May 30, 1896  
 Turner Everard H, asst librarian Hono Library and Reading Room, r Spencer ave nr Hackfeld  
 Turner Frederick J, clerk Lewis & Co, r College nr Wilder ave  
 Turner George, painter, r Fort cor Beretania  
 Turner George Mrs, mgr lodging house, r Fort cor Beretania  
 Turner George A, clerk custom house, r Spencer nr Hackfeld  
 Turner Montague Mrs, vocalist, r "Mignon" Beretania nr Victoria  
 Turner Ralph E, wood turner Lucas Bros, r Spencer ave nr Magazine road  
 Turner Sidney C, barkeeper The Royal Saloon, r Kinau nr Alapa  
 Turner William, laborer Govt dredger, r Fort nr School

U

Ua, emp I I S N Co  
 Uaquotia, laborer Punahou Quarry, r Hotel nr Fort

**W. W. Wright** Mfg. Cane Carts, Wagons,  
Drays, Etc.  
FORT, ABOVE HOTEL ST., HONOLULU.

PIANOS AND MUSICAL INSTRUMENTS.  
PIANOS AND CHAIRS TO RENT.  
Fort Street, near Hotel, Honolulu, H. I.

**ED. A. WILLIAMS**

**BEST BEER ON EARTH**

**WIELAND'S EXTRA PALE.**  
2d St., near Folsom, S. F.

# B. F. EHLERS & CO.

Headquarters for  
LACES, HANDKERCHIEFS,  
Embroideries, Gloves,  
Silks and Dress Materials,  
Black Hosiery.

HONOLULU AND ISLAND OF OAHU.

305

## UCHIDA J, M D

Physician and Surgeon, Postoffice Box 326, 5 Kukui lane, r same, Telephone 532

## UETA K

Cashier The Yokohama Specie Bank Limited, Telephone 573, r 184 Nuuanu

Uhalu O F, hack driver, r Beretania nr Nuuanu

Uilama, fishing, r Halawa

Uilama Hanale, cowboy Halawa

Ukita T, barber Nuuanu nr Merchant, r same

Ualiala Mrs, died Sept 15, 1894

Ulaula, died Aug 25, 1895

Ulii Henry, r Uhuimanu

Ulukou R P, musician, r Queen nr Richards

Ulukou H C, carpenter, r Queen nr Richards

Ulunahele John M, messenger Judiciary, Judiciary Bldg, r School nr Long Bridge

Umi David, moulder Hono Iron Works, r Kunawai

Umi David, binder Press Publishing Co, r Pauoa

Umi J, farmer Waianae

Un Rincho Lopes, seaman, r Richards nr Queen

Un Wo Co, fishermen Puuhale Kalihi Kai

Unauna D K, clerk Hono Iron Works, r Alapai nr Lunalilo

## UNCLE SAM'S GROCERY STORE

Silva & Sarrao Proprietors, Groceries, Cigars, Tobacco, Table Delicacies, Fresh Island Butter a Specialty, Telephone Building Alakea, Telephone 355

Unea, died July 3, 1896

## UNEXCELLED STOCK OF PERFUMES. Hollister Drug Co

Unia, died April 4, 1895

Union Express Co (Wm Larsen, Frank H Foster and W J Coon) Wm Larsen mgr, express and baggage transfer, King nr Fort

Union Feed Co Limited, E C Macfarlane pres, W F Allen vice pres, F W Macfarlane mgr, F R Vida sec, F Klamp auditor, Queen nr Edinburg

Union Insurance Society of London, H Waterhouse agt Queen nr Nuuanu

Union Saloon, E S Cunha propr, Merchant nr P O

Union Square bet Richards, King and Merchant

## UNITED CARRIAGE CO

And Livery Stable, Reis & Quinn Proprietors, King nr Fort, Stand corner Fort and King, next E O Hall & Son, Telephone 290 (see adv)

United States Consulate, Ellis Mills Consul General, W Porter

**Golden State and Miners' Iron Works,** 231 to 251 FIRST STREET, San Francisco, Cal.  
Harding's Gas and Gasoline Engines for Marine or Stationary Work. The most economical and reliable of any in use. Dredging Machinery of all Classes.

**HARDWARE** Dunham, Carrigan & Hayden Co.  
17 & 19 Beale St., SAN FRANCISCO,  
Importers, Iron, Steel and Brass Goods.

L. LEVINGSTON, Manager.

# "The Kash."

Clothing, Hats, Furnishings, &c.  
Island Trade Solicited.

306

HONOLULU AND ISLAND OF OAHU.

Boyd Vice and Deputy Consul General, Office, Merchant and Fort

Unosuke Nagatani, barber Maunakea nr Hotel, r same  
Upa Samuel K, collector, r Queen nr South  
Uua George, r 204 Fort  
Uuku Wm, butcher Met Meat Co, r Waikiki road  
Uurkahuna M, laborer, r Hamaku lane off King  
Uyeda, emp Hawn Tram Co, r King Palama  
Uwa, laborer, r Kalihi Waena

## V

Valley Nursery The, Pauoa nr Nuuanu  
Valpoon Charles, mounted police, r School nr Liliha  
Vandoorn E, gen mdse and ship chandler Fort nr Allen, r same  
Vanawitch Manuel, laborer Hawn Fertilizer Co, r Iwilei  
Van Giesen Mrs, r Adlers lane off Punchbowl  
Van Giesen J Henry, policeman, r South nr Queen  
**VAPO CRESOLENE.** Hollister Drug Co  
Veirra Antone, emp Kamehameha School, r Punchbowl  
Verleye Henry Leon, died May 23, 1895  
Verra Joe, carpenter, r Pauoa Valley  
**VERY FINE SODA WATER.** Hollister Drug Co  
**VETERINARY REMEDIES.** Hollister Drug Co  
Vetlesen L M, bookkeeper Hawn Hardware Co, r 40 Emma  
Vicknell Mrs, r Kukui  
Vida Bella Miss, clerk public lands office, Judiciary Bldg. r King nr Victoria  
Vida Daniel, clerk, r King nr Victoria  
Vida Frank R, sec Union Feed Co, r King nr Victoria  
Vida Henry C, r King nr Victoria  
Vida Kate L Mrs, r King nr Victoria  
Vieira August H R, jeweler Brown & Kubey, r Quarry nr Kinau  
Vieira Ceazar, emp Hono Iron Works, r King Leleo  
Vieira Henry, r 9 Kukui lane  
Vieira Henry Jr, r 9 Kukui lane  
Vieira M R A, gen mdse Miller cor Kinau r same  
Vierra Freitas, apprentice patternmaker Hono Iron Works  
Vierra John, carpenter Hono Iron Works. r Kinau  
Vierra John Jr, apprentice patternmaker Hono Iron Works, r Kinau  
Vierra S, laborer Hono Iron Works, r King nr Liliha  
Vimes R, yardman Kahuku Sugar Plant, r Kahuku  
Vincent H A, r Aloha Baths

ARE USED BY HAWAIIAN PLANTERS FOR

**SUGAR CANE, COFFEE, PINE APPLES,  
RICE, BANANAS, VEGETABLES, ETC.**

# Cooke's Fertilizers

**N. CLARK & SONS, 17-19 Spear St., San Francisco**

Manufacturers, and Dealers in **Fire Brick and Fire Clay**

**Fredericksburg Lager Beer**  
ALWAYS RELIABLE  
SAN JOSE, CAL.

# A LIVING VOLCANO.

*How to Reach it and the  
Coffee Lands of Hawaii.*

THE SCENIC LINE OF THE WORLD.



RAINBOW FALLS.

## STEAMER "KINAU"

*Clarke, Commander.*

The largest and fastest steamer in the Hawaiian Islands, 25 large staterooms, electric lights and call bells.

**A** TRIP OF SEVEN DAYS, coasting the Island of MOLOKIA, making three stops on the Island of MAUI, giving a magnificent view of the crater of HALEAKALA, four stops on the Island of HAWAII, skirting the richest sugar and COFFEE lands in the world. A carriage ride of thirty miles over a fine macadamized road; traversing a primeval tropical forest, interspersed by SUGAR and COFFEE plantations. Eight hours from HILO to the VOLCANO. No change of vehicle. TWO DAYS AND THREE NIGHTS AT THE VOLCANO.

To those seeking INVESTMENTS IN COFFEE, this line offers unequalled facilities for selecting lands. Stops are made on the Island of HAWAII, at ports in the Districts of Hamakua, Hilo and Puna. Coffee from these districts commands a higher price than that produced on the older lands; the yield per acre is also greater. Large tracts in all these districts are now producing coffee. The HAWAIIAN GOVERNMENT OFFERS LANDS AT A NOMINAL SUM ON EASY TERMS OF PAYMENT, and REMITS TAXES on improvements. An ASSURED FORTUNE to industrious men of moderate means. A crop that does not spoil or deteriorate, but improves with age. A sure return of twenty per cent on CAPITAL.

**\$50** Pays all the Expenses of a trip from . . . . . **\$50**  
Honolulu to the Volcano and Return

**Wilder's Steamship Co., Ltd., Honolulu.**

# WILDER & CO.

(LIMITED)

W. C. WILDER, President

S. G. WILDER, Secretary

IMPORTERS AND DEALERS IN

Lumber and all kinds of Building Material

WALL PAPER, PAINTS AND OILS

HONOLULU, OAHU, H. I.

Importers and Dealers in

# COAL!!

Australian and Departure Bay Coal Always on Hand in  
Quantities to Suit from 1 to 1000 tons.

---

## KAHULUI RAILROAD COMPANY

(Limited)

Kahului, Wailuku, Spreckelsville, & Paia, Maui.

W. C. WILDER, President

S. B. ROSE, Secretary

Office—WILDER & Co., Honolulu, H. I.

---

## Hawaiian Railway Co.

(LIMITED)

Mahukona and Kohala, Hawaii.

C. L. WIGHT, President

S. G. WILDER, Secretary

Office—WILDER & Co., Honolulu, H. I.

# Cooke's Special Fertilizers MADE . . . TO ORDER

AND SOLD ON GUARANTEED ANALYSIS

HONOLULU AND ISLAND OF OAHU.

307

Ving Fat & Co, contractors and builders, King cor Bethel  
 Vintaira Joaquin J, laborer, r Pauoa nr Nuuanu  
 Vivas J M, attorney-at-law and notary public, Merchant rear  
 P O, r Kinau nr Alapai  
 Vivicaves John, hoseman Engine Co No 1, r King nr Richards  
 Vizzavona A acting consul and commissioner France, r Lun-  
 alilo nr Pensacola  
 Voeller Eddie N, patternmaker Hono Iron Works, r Merchant  
 nr Richards  
 Voeller Paul J, grocer Waring block, Beretania and Fort, r  
 Magazine road nr Spencer ave  
 Voeller J B, r King nr Richards  
 Vogel W Mrs, r Kawaiiahao lane  
 Vollberg Adolph, sergt Co F, N G H, Executive Bldg  
 Volter Jurgen, r Bruce lane off Fort  
 Von Berg S, shoemaker King nr Alakea, r same  
 von Bassmer Herman, private Co F, NG H, Executive Bldg  
 Von Damm Bertram, clerk H Hackfeld & Co. r Beretania nr  
 Thomas Square  
 Von Hamm Conrad, clerk Ed Hoffschlaeger & Co, r Young  
 cor Victoria  
 Von Holt Building, King bet Bethel and Fort  
 Von Holt H M, sec and treas Hawn Hardware Co, supt and  
 trustee Ranch Division O R and L Co, office 214 Merchant,  
 r Judd nr Liliha  
 Von Holt M R Miss, r Nuuanu nr Bishop lane  
 Von Seggern W, clerk Ewa store, Ewa  
 Voss H C, engineer Ewa  
 Vunes Henry, fireman locomotive Kahuku Sugar Plant, r Ka-  
 huku

## W

Wa Kee, laundry 214 King, r same

### WA LEE

Laundry Smith near Hotel, r same, Telephone 675 (See  
 Adv)

Wa Sing, horse shoeing Smith and Pauahi, r same

Waal Arthur, private Co F, N G H Executive Bldg

Wada, barber Bethel nr King

Wado, gardener Hawn Hotel

Wagener Wm, contractor and builder Fort nr Halekauwina, r  
 Beretania nr Keeaumoku

Waggoner Grant S, barkeeper Royal Hawn Hotel, r same

Wagner Chas, private Co F, N G H Executive Bldg

Plantation Tanks of Every  
 Description.  
 Catalogue on Application.

**PACIFIC TANK CO.**

MANUFACTURERS  
 33 Beale St., San Francisco.

**Granite Coping, Posts, &c. H. J. LLOYD,**  
 SEE Page 175

SEE Page 175. H. J. LLOYD, MAUSOLEUMS



# HOUSEKEEPERS, ASK FOR DRIFTED SNOW FLOUR

308

HONOLULU AND ISLAND OF OAHU.

Wagner H E, carpenter, r Pensacola nr Wilder ave  
 Wagner Jacob, electrician str Kinau Wilder's S S Co, r Union  
 and Hotel  
 Wah Hop Kee, fruit dealer Maunakea nr King, r same  
 Wah Jim, steward Woman's Exchange, r King nr Engine House  
 Wah Loy, poultry and eggs Nuuanu nr Beretania, r same  
 Waha, emp I I S N Co  
 Wahalama, emp I I S N Co  
 Wahalama James, laborer, r Makiki nr Reservoir  
 Wahalama M, hack driver, r Queen nr Liliha  
 Wahi Hani, carriage trimmer G A Schuman, r King nr R R  
 station  
 Wahie John, fireman J A Hopper, r Queen cor Punchbowl  
 Wahine, died March 10, 1895  
 Wahineaia, died March 17, 1895  
 Wahinealii, seaman, r Queen cor Punchbowl  
 Wahinealii, emp I I S N Co  
 Wahinealii Kapela, engineer, r 132 Queen  
 Wahinealoha, died Aug 21, 1894  
 Wahinelilii, died March 14, 1896  
 Wahinepio laborer, r Iwilei  
 Wai Kee, restaurant, Maunakea nr Hotel, r same  
 Wai Lili, laborer, r Beretania nr Miller  
 Waiahole Rice Mill, Phillips & Co, Hono agts, How Sing mgr,  
 Waiahole  
 Waiahole School, Charles E King and Makakoa teachers, Wai-  
 ahole  
 Waiaia M, gardener, r Asylum road nr King  
 Waialua Catholic Church, Rev Father Hermann pastor, Waialua  
 Waialua Native Church, Rev E S Timoteo pastor, services in  
 Hawaiian, Waialua  
 Waialua Plant, Edgar and Frank Halstead mgrs, Waialua  
 Waialua School, Edward Hore teacher, Waialua  
 Waiamau J Rev. pastor Kaumakapili Church, r Iwilei

**WAIANAË PLANTATION**  
 A Ahrens Manager, H A Widemann Agent, 1000 acres  
 under cultivation, Capacity of Mill 50 tons in 12 Hours,  
 Estimated yield of 1896, 3500 tons, 450 men employed, Tele-  
 phone 501  
 Waianae School, R M Abernethy prin, Miss Lilinoe A Hapai  
 and Mrs Susan Kekela teachers  
 Waianae Boarding House, Ah Tong propr, Waianae  
 Waianuhe, died Sept 1, 1895  
 Waianuhe Charles, driver Union Feed Co, r Punchbowl nr  
 Mormon Church

**ED. A. WILLIAMS**  
 Undertaker and Embalmer.  
 Tombstones and Monuments  
 Fort Street, near Hotel, Honolulu, H. I.

**BICYCLES**

Hölbrosk, Merrill & Statson  
 S. E. Cor. Market and Beale Sts.  
 SAN FRANCISCO, CAL.

Plumbers'  
 Supplies

CHICAGO LAUER BEER  
 BREWERY, 1420 Pine St.

STILL IN THE LEAD.  
 San Francisco, Cal.

# B. F. Ehlers & Co.

Our Stock of Table Linens,  
Cottous, Sheetings, Ging-  
hams and Wash Goods is  
unexcelled.

HONOLULU AND ISLAND OF OAHU.

309

Waiiau Frank laborer, r Punchbowl nr Queen  
 Waiawa Church, Rev J M Ezera pastor, Pearl City  
 Waihinano, died March 24, 1895  
 Waihopu, emp I I S N Co  
 Waikahalulu Sunday School, lane off School nr Nuuanu  
 Stream  
 Waikane Church, Rev James David pastor, Waikane  
 Waikane Land Assn, Keone pres, Kaoheloahi sec, Waikane  
 Waikane Rice Mill, Wing Wo Tai & Co Hono agts, Ah Wai  
 mgr, Waikane  
 Wailea, r Kualoa  
 Waikikikai School, Miss Kate Howland prin, Miss Ellen Cook  
 teacher Waikiki  
 Waikini Wm, laborer, r Beretania nr Miller  
 Wailemi, hack driver, r King Kapalama  
 Waimalu David, died Nov 22, 1895  
 Waimanalo School, Miss Rosalina Rasmussen teacher Waim-  
 analo Plant  
 Waimanalo Sugar Plantation, George Chalmers mgr Waiman-  
 alo  
 Waimea, r Govt road nr Kahuku  
 Waipa, policeman, r Pauoa Valley  
 Waipa Jr, laborer, r Liliha and Barkers lane  
 Waipa G, police officer  
 Waipa Malie, died Jan 16, 1896  
 Waipa R P, senior capt police, r Liliha  
 Waipau, laborer I I S N Co  
 Waity Harlan T, jeweler E A Jacobson, r Lunalilo and Ma-  
 kiki  
**WAITY HENRY P**  
 (Bishop & Co) r corner Lunalilo and Makiki, Telephone 704  
 Waity Mabel A Miss, r Lunalilo and Makiki  
 Waiwaiole, warehouseman W G Irwin & Co, r Emma nr Ber-  
 etania  
 Waiwaiole, farmer, r Kamehameha Kalihiuka  
 Waiwaiole Ben, compositor Makaainana printing house, r School  
 nr Liliha  
 Waiwaiole Lukela, compositor Makaainana, r School nr Liliha  
 Waiwaiole, policeman, r lane off Beretania nr Bridge  
 Wakamoto, barber, Smith nr Beretania, r same  
 Wakefield James, mgr dry goods dept Theo H Davies & Co, r  
 Beretania  
 Walcott Allen, teacher Mills Institute, r same  
 Waldvogel F, driver Hawn Tram Co, r Beretania nr Punahou

**Peerless Rubber Mfg Co. J. C. WINANS, Agent**  
 220 Fremont Street, San Francisco, Cal.

**H. J. LLOYD**  
 see Page 175  
**Granite and Marble Monuments**

**J. J. EGAN, GENTS' FURNISHING GOODS,**  
 BREWER BLOCK,

Telephone 436.

. . . . . 514 Fort Street.

**DECORATIVE PAPER HANGING**  
**A Specialty**  
**J. L. CARTER & CO.**  
 Waring Block. Telephone 735

# ARCTIC SODA WATER WORKS,

H. SITTENFIELD & CO.,  
PROPRIETORS.

Tel. 592.

Miller Street, above Beretania.

310 HONOLULU AND ISLAND OF OAHU.

- Waldron F L, mgr grocery dept Theo H Davies & Co, r Lun-  
alilo and Kapiolani  
 Waldron Fred, selesman M W McChesney & Sons  
 Waldron Samuel, boatman, r boat landing  
 Walele, died April 26, 1896  
 Walia, emp Allen & Robinson, r Queen nr Govt Bldg  
 Walker Alex, oiler str Waialeale I I S N Co  
 Walker Annie E Miss, r Nuuanu Valley nr Wyllie  
 Walker Bell Miss, r Nuuanu Valley nr Wyllie  
 Walker Chas D, boatbuilder, r 182 King  
 Walker Frederick Dunbar, master mariner, r 182 King  
 Walker Federick George Eyton, photographer Henry E Walk-  
er, r 182 King  
 Walker Henry E, agt Cleveland bicycles, bicycle sundries, rent-  
ing and repairing, Merchant nr Fort, r 182 King  
 Walker Hugh H, clerk Claus Spreckels & Co, r Nuuanu ave  
 Walker John, mgr warehouse Theo H Davies & Co, r Kewalo  
nr Wilder ave
- WALKER JOHN S**  
 General Insurance Agent, Fire, Marine and Life, and Com-  
mission Agent, 308 Fort, Spreckels Block, Telephone 331,  
r Nuuanu ave nr Wyllie, Telephone 144 (See Adv)
- Walker J S Mrs, r Nuuanu Valley nr Wyllie  
 Walker Maggie Miss, teacher Fort St School, r Nuuanu Valley  
nr Wyllie
- Walker T B, mason G W Lincoln, r Pawaa  
 Walker Thomas, harness maker C R Collins, r Pawaa
- WALKER T R**  
 Director Theo H Davies & Co Limited, and Vice Consul  
Great Britain, r 260 King nr Piikoi, Telephone 361
- Wall Alfred C, dentist Arlington Cottage Hotel  
 Wall Arthur F, clerk H F Wichman, r Beretania cor Miller  
 Wall C J, chief engineer str W G Hall I I S N Co  
 Wall E Mrs, r Beretania cor Miller  
 Wall-Nichols Co (T E Wall and F E Nichols) booksellers and  
stationers, music and musical instruments, King nr Fort  
 Wall Thomas E (Wall-Nichols Co) r Beretania cor Miller  
 Wall Walter E, first asst on city work, survey bureau Kapuuiwa  
Bldg, r Beretania and Miller  
 Wall Wm A, surveyor and civil engineer over Bishop & Co's  
Bank, r Kinau nr Pensacola  
 Wallace Charles, carpenter, r King-Palama  
 Wallace E Mrs, r 154 Fort  
 Wallace Fred, carpenter, r Kamakela  
 Wallace K R G, clerk Wilder's S S Co, r Kalihi

**Fredericksburg Lager Beer**  
 ALWAYS RELIABLE  
 SAN JOSE, CAL.

**P. & B. BUILDING W. G. IRWIN & CO.**  
**PAPER** SOLE AGENTS,  
 HONOLULU.

# Cane Manures

OF EVERY DESCRIPTION

A. F. COOKE

HAWAIIAN FERTILIZING COMPANY

HONOLULU AND ISLAND OF OAHU.

311

Wallace James, hydrant inspector H F D, r Bell Tower  
Wallace John, house painter Alakea nr Queen, r Queen nr water front

Wallace Samuel, private Co F, N G H Executive Bldg

## WALLER GILBERT J

Manager Met Meat Co, r Sea View, Telephone 1033

Wallin Gustaf, watchmaker H F Wichman, r Fort cor Beretania

Walters John, r Alapia nr Kinau

Walton Emma F Mrs, died Dec 18, 1895

Walton H P, agt Peerless Preserving Paint Co Merchant nr Fort, r Beretania nr Piikoi

Wan Lee K, wagon maker King nr Bridge, r same

Wana Wm, died Aug 7, 1894

Wang Yee vegetable planter, r Palama

**WANT A KODAK?** Call on Hollister & Co

Ward A Miss, r Old Plantation King nr Sheridan

Ward E Mrs, r King nr Govt Nursery

Ward Edward F F, died May 28, 1895

Ward George, machinist Hono Iron Works, r 55 Punchbowl

Ward James, engineer Marine Railway, r Punhcbowl cor Palace Walk

Ward James Jr, chief engineer Marine Railway, r 55 Punchbowl

Ward James E, govt engineer, r 55 Punchbowl

Ward J E Mrs, nurse, r 55 Punchbowl

Ward H K Miss, r Old Plantation King nr Sheridan

Ward L Miss, r Old Plantation King nr Sheridan

Ward Livesey de L, clerk W G Irwin & Co, r King

Ward L K Miss, r Old Plantation, King nr Sheridan

Ward V Mrs, r Old Plantation King nr Sheridan

Ward V R Miss, r Old Plantation King nr Sheridan

Ward Wm Jr, machinist Hono Iron Works, r Punchbowl nr Hotel

Wardell Wm carpenter F J Wilhelm, r Kakaako

Ware Charles, deck hand steam tug Eleu

Waring Block, cor Beretania and Fort

Waring Bruce & Co (Charles Desky) financial and real estate agts, 413 Fort

Warner L C, salesman E A Williams, r Fort cor School

Warren Charles, luna Hono road dep, r School nr Liliha

Warren H R, boiler maker Hono Iron Works, r 191 Nuuanu ave

Warren Thomas, police officer

Warriner W I, electrician Hawn Elec Co, r Emma nr Emma Square

**HENRY GEHRING & CO.**

Telephone 735

**PLUMBING and GAS FITTING** SANITARY WORK  
Jobbing Promptly Attended to a Specialty

Waring Block, Beretania St.

**ALCOHA TOOTH Preparations**  
With an "Alcoha" Tooth Brush and a bottle of either the Tooth Powder or Wash, your teeth can be made to look like a string of pearls. 25c buys any one of them.

**Hobron Drug Co., Fort and King.**

**Architectural and Fine Iron Work for Buildings,**

Iron Stairs, Shutters and Doors, Gratings, Etc.

P. H. JACKSON & CO., 228 & 230 First St., San Francisco.

# HAWAIIAN Carriage Manufacturing Co.

HACKS, BUGGIES, BREAKS and PHAETONS. QUEEN STREET.

312

HONOLULU AND ISLAND OF OAHU.

Washburn A, traveling salesman, r 31 Richards  
 Washington Feed Co, S Lowden propr, hay, grain and feed,  
 Fort below Queen

Washington Geo, gone to Australia

## WATANABE K J

Director of the Japanese Emigration Co of Hiroshima, r  
 Vineyard near Nuuanu

Watanabe & Co, Y Takakuwa mgr, shirt makers Hotel nr Nuuanu

Watanabe S, Japanese hotel Hotel nr Kekaulike, r same

Waterhouse Albert,, r Nuuanu nr School

Waterhouse E M Miss, r Wyllie nr Liliha

Waterhouse Ernest C (J T Waterhouse) and student College of  
 Physicians and Surgeons New York, r Wyllie nr Liliha

Waterhouse Frederick T (J T Waterhouse) r Nuuanu nr Wyllie

Waterhouse George S (J T Waterhouse) r Wyllie nr Liliha

## WATERHOUSE HENRY

Commission Merchant and Real Estate, Queen near Nuuanu, Telephone 313, r Nuuanu ave

Waterhouse Henry Jr, clerk H Waterhouse, r Nuuanu nr School

Waterhouse John (J T Waterhouse) r Wyllie nr Liliha

Waterhouse John T, died March 2, 1896

Waterhouse J T, died Jan 8, 1895

## WATERHOUSE J T

(F T, E C, John and George S Waterhouse) General Merchandise, Queen between Fort and Nuuanu, Telephone 24

Waterhouse J T Mrs, r Wyllie nr Liliha

Watson George, laborer, r Liliha

Watson Jacob, laborer, r Liliha

Watson John, r Kaneohe

Watson Nelson, laborer, r Liliha

Watson Wm, driver Club Stables, r lane off Fort nr School

Watt George, luna Kahuku Sugar Plant, r Kahuku

Waverley Bicycle Agency, T W Hobron agt, King over John Nott's

Waverley Building The, cor Hotel and Bethel

Wayson J T Dr, r King cor Richards

**WE INVITE YOU TO CALL.** Hollister Drug Co

Weatherwax Charles W, operator J J Williams r Piikoi nr Wilder ave

Webb Henry H, freight clerk Oceanic Dock W G Irwin & Co, r King Leleo

Webb John M, mgr T G Thrum, r Haalelea Lawn

Weed Aggie Miss, r Vineyard nr Nuuanu stream

Weed Fred W, clerk W F Reynolds, r Schol nr Fort

# W. W. WRIGHT

Makes a Specialty of  
**FINE CARRIAGES**

FORT, ABOVE HOTEL ST., HONOLULU

**ED. A. WILLIAMS**  
 Pioneer Furniture Warerooms. Established 1859.  
 Fort Steet, near Hotel, Honolulu, H. I.

**Germania Malt and Hop Extract--**

403 Market St., S. F., Cal.

# B. F. EHLERS & CO.

DRY GOODS IMPORTERS  
 Fancy Goods, Laces, | Fancy Goods  
 Silks.—Dressmaking | Received by  
 Every Steamer  
 Waverly Block, Honolulu.

HONOLULU AND ISLAND OF OAHU.

313

Weedon Walter C, r Alexander cor Bingham  
 Wehse lau H F, machinist Pacific Guano and Fertilizer Co, r same  
 Weight Charles S, bookkeeper H W Schmidt & Sons and acting consul Sweden and Norway, Von Holt Bldg, r 101 Beretania  
 Weight George, postmaster and mgr Kakuku Sugar Plant, r Kahuku  
 Weir Andrew K, blacksmith Hono Iron Works, r Palama  
 Weir Wm, capt Str Likelike, Wilder's S S Co, r Palama  
 Weirick A E, mgr Woodlawn Dairy, r Alexander nr Dole  
 Weisbarth Wm, 1st mate Str Claudine, Wilder's S S Co, r King nr Kaili  
 Welch George, hack driver, r Alapai nr Beretania  
 Welehu, emp I I S N Co  
 Wells Charles B, lieut mounted police, r Robello nr King  
 Wells H M, prin Chinese Mission Day School, r Chaplain lane  
 Welo, boatman, r Pauoa  
 Wenner Fred, ship carpenter schooner Norma, r Robello lane nr King  
 Wesener L, engineer, r Fort nr Chaplain lane  
 Wellington Edward, head luna Kahuku Sugar Plant, r Kahuku  
 Werenskjo ld Fritjof, luna, r Likelike cor Palace Walk  
 Wesner L E, chief engineer Str Kauai, I I S N Co  
 Wessel Charles, engineer of pumps, Ewa  
 Wessel George, fireman tug Eleu, r Punchbowl Kakaako  
 West Charles P, clerk Custom House, r Hotel nr Alakea  
 West F B, toolmaker Hono Iron Works, r Fort St House  
 West Gideon, commission merchant, Alakea nr Hotel, r 92 Beretania  
 West Lidie Miss, r 92 Beretania  
**WESTBROOK, GARES & SCHLIEF**  
 (James E Westbrook, Herbert E Gares and John Schlief)  
 Proprietors Central Meat Market, Love's Building, Nuuanu nr Hotel, Telephone 104  
**WESTBROOK JAMES E**  
 (Westbrook, Gares & Schlief) r Nuuanu nr Hotel  
 Westerfeld Herman, emp Hawn Cyclery, r King and Alakea  
 Western and Hawn Investment Co, Wm W Hall mgr, James B Gibson sec, Fort and King  
 Westoby Richard, scenic artist, r Beretania  
 Wetch Harry, died Nov 8, 1895  
 Wetherall Mary, died Feb 17, 1896  
 Wetherbee John B, ordinance sergt 1st Regt N G H, The Bengalow, r same

Golden State and Miners' Iron Works  
 231 to 251 FIRST STREET, SAN FRANCISCO, CAL.

Thompson's Slide Valve Corliss Engines.  
 Incorporating all the merits of the Corliss movement without any of its disadvantages. The best Engine ever built.

**BRASS** Dunham, Carrigan & Hayden Co.  
 18, 20, 22, 24 Main St., San Francisco,  
 Iron Pipe, Tubes, Fittings, &c.

H. J. LLOYD  
 See Page 175  
 Stone Work in all its Branches

# "THE KASH." Clothing, Men's Furnishings

WAVERLY BLOCK,

Hotel Street, - - Honolulu.

314

HONOLULU AND ISLAND OF OAHU.

Wharton H A, 2nd engineer str Kauai I I S N Co, r Anapuni nr Dominis

Wharton Henry, land owner, r Waialua

Wharton Oscar, clerk Hawn Gazette Co, r Anapuni nr Dominis

Wheeler Fredk, stock clerk J T Waterhouse and expert accountant, r 8 Union

Wheeler H W, died Oct 2, 1895

White, carpenter Geo L Dall, r 27 Alakea

White Arthur, gone to San Francisco

White B T, propr Pioneer Livery Stable Pearl City

## WHITE CLARENCE M

Secretary and Treasurer Macfarlane & Co Limited, r Makiki near Lunalilo, Telephone 757

## WHITE E OSCAR

Secretary and Treasurer E O Hall & Son, Treasurer Hobron Drug Co and Captain Co B, N G H, r Wilder Avenue near Pensacola, Telephone 822

## WHITE HOUSE THE

Furnished Rooms, Paul Lemke Proprietor, Telephone 132, 118 Nuuanu

White J C, gone to San Francisco

White Jas, machinist, r 13 Nuuanu

White Michael, died Nov 10, 1895

White Robert, coachman Mrs C L Carter, r Waikiki

White Thomas C, freight clerk str W G Hall I I S N Co

White Wm J, freight clerk I I S N Co's wharf, r Fort nr Bere-tania

Whitehead Orlando, private Co B, N G H Executive Bldg

Whiting Louis, operator Mut Tel Co, r Merchant and Alakea

Whiting R H, linotype operator The Hawn Gazette Co, r Hotel nr Alakea

## WHITING WILLIAM AUSTIN

Second Associate Justice Supreme Court Judiciary Building, r Hassinger near Pensacola

Whitmarsh Peter, carp F J Wilhelm

Whitney Ada Miss, r Punahou nr Bingham

Whitney Catherine M, died Feb 12, 1896

Whitney C J, gone to the Coast

Whitney Fred'k, clerk W G Irwin & Co, r King nr Keeaumoku

## WHITNEY HENRY M

Editor Planter's Monthly and The Tourists Guide, r King near Sheridan, Telephone 75

Whitney Henry M Jr, clerk W G Irwin & Co, r King nr Sheridan

Whitney John M (Whitney & Nichols) r Punahou and Bingham

**N. CLARK & SONS,** 17-19 Spear St., San Francisco

Manufacturers and Dealers in **Fire Brick and Fire Clay**

Superphosphates, Guanos, Bone Meals, Sulphate Potash,  
Kainit, Nitrate Soda, Sul. Ammonia, Ground Seed Meal,  
Rotted Manures, Ground Lime Stone.

**HAWAIIAN FERTILIZING COMPANY**

**BEST BEER ON EARTH**

**WIELAND'S EXTRA PALE.**  
2d St., near Folsom, S. F.

# Organic and Chemical Fertilizers

In Quantities to Suit

HAWAIIAN  
FERTILIZING  
COMPANY

HONOLULU AND ISLAND OF OAHU.

315

Whitney & Nichols (J M Whitney and A E Nichols) dentists,  
Fort nr Hotel

Wichman H F, watchmaker and jeweler Fort nr Hotel, r Kinau  
nr Victoria

Wicke Fred D, carpenter F J Wilhelm, r Beretania nr Piikoi

Wicke Hannah Miss, r 33 Alakea

Wicke Henrietta Miss, r 33 Alakea

## WICKE JOHN D

Cabinet Maker and Hawaiian Curios, 33 Alakea, r same

## J. D. WICKE

# CABINET MAKER

Furniture Made to Order, Repaired and Upholstered,  
Curios of Natural Wood for Sale or Made to Order.

33 Alakea Street.

Near Y. M. C. A. Hall,

Honolulu, H. I.

Wicke J H Mrs, boarding 33 Alakea

Wicke Lizzie Miss, r 33 Alakea

Widdifield A C Miss, r Judd cor Liliha

Widdifield Kathryn Miss, r Judd cor Liliha

Widdifield M C Mrs, r Judd cor Liliha

Widemann Anna Miss, r Punahou nr Beretania

Widemann Carl, r Punahou

## WIDEMANN H A

Capitalist and Sugar Planter, Office Merchant near Fort, r  
Punahou, Telephone 79

Wieland Chris, private Co F, N G H Executive Bldg

Wiggins L, r Liliha nr Judd

## WIGHT CHAS L

Treasurer Wilder & Co, r Nuuanu ave above Judd, Tele-  
phone 67

Wihuluma John, laborer, r Makiki nr Nowewehi

Wihuluma Mary Miss, r Makiki nr Nowewehi

Wikander Frederick, carpenter, r Pensacola nr Wilder ave

Wikoli, laborer Lewers & Cooke

Wilcox Albert S, planter Kauai, r Pensacola nr Wilder ave

Wilcox Charles, sec Board of Health, Judiciary Bldg, r Emma  
nr School

Wilcox Luther W, propr Kalihi Poi Factory, r Kalihi Kai

Wilcox Robert W, land agt Smith nr King, r Kinau nr Alapai

Pacific Tank Company

33 BEALE STREET, San Francisco, Cal.

PATENT NON-SHRINKING WATER TANKS.  
Sole Manufacturers of

# Mausoleums

H. J. LLOYD,

SEE Page 175

GRANITE COPING, POSTS, ETC. H. J. LLOYD, SEE Page 175



# GOLDEN GATE FLOUR

ALWAYS RELIABLE

**ED. A. WILLIAMS** Importer and Manufacturer of All Kinds of Furniture,  
 FORT ST., near HOTEL, HONOLULU, H. I.

316

HONOLULU AND ISLAND OF OAHU.

Wilcox Sam, luna, r Queen nr Alakea  
 Wilder Arthur A, r Beretania nr Thomas Square

**WILDER CHAS T**

Consul General for the Pacific States, California, Oregon,  
 Nevada and Washington, r San Francisco

**WILDER & CO Ltd**

W C Wilder President, S G Wilder Secretary, C J Falk Au-  
 ditor, C L Wight Treasurer, Lumber, Building Material,  
 Hardware, Glass, Paints and Oils, Wall Paper, Coal and  
 Commission Merchants, Queen cor Fort, Telephone 13,  
 (see adv)

Wilder & Co's Coal Yard, Kilauea and Allen

Wilder & Co's Lumber Yard, Kekaunaoa and Allen

Wilder & Co's Storehouse, Esplanade foot Kilauea

Wilder Gardiner K, attorney-at-law, Hilo, r Pensacola nr Wilder  
 ave

Wilder Harry A, clerk Wilder & Co, r Pensacola nr Wilder ave

Wilder Helen Miss, r Judd nr Nuuanu

Wilder J Otis, engineer Str Kilauea Hou, Wilder's S S Co, r  
 King

Wilder John K, clerk Wilder & Co, r Beretania nr Thomas  
 Square

Wilder Lita Miss, agt to acknowledge labor contracts, notary  
 public and typewriter Kinney & Ballou, r Nuuanu Valley

**WILDER SAMUEL G**

Secretary Wilder & Co, r Esbank, Judd

**WILDER WM C**

President Wilder & Co, r Pensacola nr Wilder ave, Tele-  
 phone 231

Wilder Wm C Jr, cashier Wilder & Co, r Pensacola nr Wilder  
 ave

Wilder Wm D, bookkeeper Bishop & Co, r Beretania nr Thom-  
 as Square

**WILDER'S STEAMSHIP CO Ltd**

C L Wight President, J F Hackfeld Vice President, S B  
 Rose Secretary and Treasurer, W F Allen Auditor, Queen  
 cor Fort, Telephone 429 (see adv)

Wilder's Steamship Co, wharf foot Kilauea

Wiley James W, carpenter, r Kaili nr King

Wilhelm Fritz J, contractor and builder, 107 King, r Keeaumoku  
 and Young

**WILHELMA OF MAGDEBURG GENERAL INSURANCE CO**

J S Walker Agent, Room 12, Spreckels Block

Wilkinson Catherine Mrs, r Punchbowl nr Wilder ave

BREWERY, 1420 Pine St.

San Francisco, Cal.

CHICAGO LAGER BEER and XXX STILL IN THE LEAD.

**Holbrook, Merrill & Stetson,**

Manufacturers of Tin, Sheet  
 Iron and Copper Ware.  
 S. E. cor. Market and Beale Sts.  
 SAN FRANCISCO.

# B. F. EHLERS & CO.

We make a specialty of  
**KID GLOVES**  
All our goods are Guaranteed.

HONOLULU AND ISLAND OF OAHU.

317

Wilkinson James, 2d engineer Str Kaala, I I S N Co, r 192 King

Wilkinson Wm H, sugar boiler, r 160 King

Willet Ernest F, master mariner, r Beretania

Willey Joseph P, boiler maker Hono Iron Works, r Manoa

William Andrew K, emp Hui Kalepa Hawaii, r Moanalua

William Brother, teacher St Louis College, r same

Williams Charles, died Dec 4, 1894

Williams Charles, engineer Union Ice Works, r Beretania nr Alapai

## WILLIAMS EDWARD A

Undertaking and Embalming, Furniture, Pianos and Musical Instruments, Fort nr Hotel, Telephone 815 (see adv)

Williams Frank, carpenter, r Keeaumoku nr Nowewehi

Williams Frank Jr, laborer, r Keeaumoku nr Nowewehi

Williams S Henry, emp Allen & Robinson, r Kauluwela

Williams Henry, clerk "The Kash," r Govt light house

Williams Henry, upholsterer Ordway & Porter, r Emma nr Beretania

## WILLIAMS H H

Furniture and Undertaker and Embalmer, 43 and 45 Beretania corner Fort, Telephone 846, r King near Richards, Telephone 849 (See Adv)

## H. H. WILLIAMS

### PRACTICAL UNDERTAKER & EMBALMER

*The only fully equipped Undertaking Establishment in Honolulu.*

We also contract for Monumental work of all kinds, giving all work careful personal supervision and guaranteeing entire satisfaction.

43 & 45 Beretania St. and 701 & 703 Fort St., Honolulu, H. I.

Williams Ivy Miss, r Piikoi nr Wilder ave

## WILLIAMS JAMES J

Portrait and Landscape Photographer, 518 Fort near Hotel (old No 102) Telephone 151, r Piikoi near Wilder ave, Telephone 548

Williams Joseph, driver Union Express Co, r South nr Queen

Williams O S, clerk Castle & Cooke, r Kukui lane

Williams P A Mrs, r Penhallow House

Williams Robert, laborer, r Beretania nr Keeaumoku

Williams Sarah E Miss, r Gov't light house

**EVERYTHING** IN THE LINE OF **DRY and FANCY GOODS**  
**MILLINERY and GENTS' FURNISHINGS.**

J. J. EGAN.

Brewer Block,

514 Fort Street.

H. J. LLOYD  
see Page 175  
Stone Work in all its Branches

Magnolia Anti-Friction Metal  
J. C. WINANS, Agent.  
220 FREMONT ST., S14 Francisco, Cal.

ALL KINDS OF  
Carbonated Drinks,

**ARCTIC**

**SODA WATER WORKS,**

Warranted Perfectly Pure.

TEL. 592.

Miller, above Beretania.

318

HONOLULU AND ISLAND OF OAHU.

Williams Wm, clerk Evening Bulletin, r King nr Alapai  
Williams Wm F, Gov't light house keeper Honolulu harbor, r  
same

Willing Carl, gardener, r Keeaumoku and Heulu

Willing Carl Jr, student, r Keeaumoku and Heulu

**WILLIS ALBERT S**

Envoy Extraordinary and Minister Plenipotentiary of the  
United States, r King nr Thomas Square

**WILLIS ALFRED RIGHT REV**

Angelic Church and Principal Iolani School Niupaipei, r  
same

Willis C J, teacher Iolani School, r Bishop lane nr Nuuanu

Wills C A, police officer

Wilson Andie, tools sharpened Maunakea nr Queen, r same

Wilson Chas B, foreman Hawn Carriage Mfg Co, r Piikoi nr  
Young

**WILSON CHAS DILLARD**

Bookkeeper Hobron Drug Co, r King near Richards

Wilson John, moulder Hono Iron Works, r 8 Union

Wilson Jane Mrs, r 13 Nuuanu

Wilson J B, prison luna Oahu Prison, r King nr Liliha

Wilson Thompson, carpenter Hono Iron Works, r Liliha nr  
King

Wilson T W, machinist Hono Iron Works, r Nuuanu nr Kukui

Wilson William F, accountant, r Makiki

Wilson Wm H, bootblack Hotel nr Bethel, r cor Queen and  
Punchbowl

Win Sing Kee, boatman, r Queen foot Kekaulike

Winant E T, private Co B, N G.H Executive Bldg

Winchester Chas, foreman Hono Water Works Kapuawaiwa Bldg,  
r Pauoa road

**WINCHESTER WM H**

Harness Making and Repairing Bethel near Hotel, Tele-  
phone 930, r 56 Lunalilo near Alapai

Windrath R, 2nd engineer str Ke Au Hou I I S N Co

Wing Chan, gen mdse King nr Waikiki road

Wing Chan, grocers King Aala, r same

Wing Chong, laundry Beretania nr Miller, r same

Wing Chong Tai, bakery Hong Fong Mgr King nr Maunakea

**WING CHONG LUNG TONG YICK CO**

Wholesale and Retail General Merchandise Hotel near  
Smith, Telephone 491

Wing Chung, tailor King nr Kekaulike, r same

Wing Hing, gen mdse cor Punchbowl and Palace Walk, r same

Wing Hing Lung Co, gen mdse Hotel and Smith, r same

**J. L. CARTER & CO.**  
BERETANIA and FORT STS.,  
waring block  
TELEPHONE 736  
**Practical Painters**

**Germania Malt and Hop Extract--**

**PURE AND BEST.**  
403 Market St., S. F., Cal.

**P. & B. Teredo Proof W. C. IRWIN & CO.**  
**Pile Covering**  
SOLE AGENTS,  
HONOLULU.

# Hawaiian • Fertilizing • Company

A. F. COOKE, Proprietor and Manager

HONOLULU, H. I.

HONOLULU AND ISLAND OF OAHU.

319

- Wing Hop, gen mdse 33 Emma
- Wing Hop, restaurant Maunakea nr Pauahi, r same
- Wing Hop Chan Co, gen mdse, restaurant and butchers Maunakea and Hotel
- Wing Hoy Wai, rice plant, Quon Jeun mgr, M Phillips & Co agts, r Hauula
- Wing Kot Seong, cigars and tobacco 458 Nuuanu, r same
- Wing Lee, laundry Smith nr Pauhi r same
- Wing Lee, laundry Punchbowl nr Queen r same
- Wing Lung cigars and tobacco, 528 Hotel.

## WING MOW CHAN

Importers and Commission Merchants and Dealers in China and Japan Tea, Provisions, Manilla Cigars, Groceries, Silks, Matting, Camphor Wood Trunks, Rattan Chairs, etc, 64 King, Post Office box 36, Telephone 78

Wing On Tai & Co, wholesale gen mdse King nr Nuuanu, r same

Wing Sing, poi factory, Beretania nr Smith, r same

Wing Sing, laundry Kekaulike nr King, r same

Wing Sing Kee, boatman, r South

Wing Tai, bootmaker, r 454 Nuuanu

Wing Tai Lung, cigar manufacturer and glass ware, Nuuanu nr Hotel

Wing Wah Kee gen mdse, Kamoiliili road

Wing Wo Chong, restaurant King Aala, r same

Wing Wo•Chan & Co, gen mdse, Nuuanu nr Merchant

Wing Wo & Co, shoe manufacturers Nuuanu nr King, r same

Wing Wo Tai & Co, gen mdse and commission, Nuuanu nr King

Wing Wong Tai, rice plant, r Heeia

Wing Yee Chong, coffee saloon King and Kekaulike r same

Winslow Herbert, machinist r 110 King

Winston E C, mgr Hawn Pork Packing Co, r Iwilei

## WINTER J W

Secretary Hollister Drug Co, limited, r King nr Victoria, Telephone 653

Winterstein H, storekeeper Hawn Elec Co, r Alakea nr King

Witte Herman, r Kakaako

Wirud John, private Co B, N G H, Executive Bldg

Wo Chan, gen mdse, r Waianae

Wo Chan & Co, grocers King Kapalama

Wo Chong grocer King Kapalama, r same

Wo Chong, restaurant Queen cor Alakea, r same

Wo Fat, provisions Maunakea nr Hotel, r same

Wo Hing Kee, gen mdse Nuuanu nr Wilder

Telephone 735

**HENRY GEHRING & CO.**

Waring Block, Beretania St.

**PLUMBING and GAS FITTING** SANITARY WORK  
Jobbing Promptly Attended to a Specialty

**WAVERLY BICYCLES** T. W. Hobron, Agent  
A popular, high grade wheel at a popular price. They are strong, light, easy running, and the handsomest wheels in the world. A catalogue mailed on request. Let us have the request.

## Side Walk Lights, Fire and Burglar Proof

Illuminating Roofs and Partitions, Floor Lights, Etc., Etc. - - - **P. H. JACKSON & CO.** 228 & 230 First St., San Francisco.

**ED. A. WILLIAMS** The Best Stock of Parlor, Dining and Bed Room Furniture  
Fort Street, near Hotel, Honolulu, H. I.

## Hawaiian Carriage Mfg. Co.

SPOKES, HUBS, AND  
FELLOES.  
Queen St., Honolulu.

320

HONOLULU AND ISLAND OF OAHU.

- Wo Hop, tailor Nuuanu nr Beretania, r same  
 Wo Hop, gen mdse Maunakea nr Pauahi, r same  
 Wo Hop, laundry Maunakea nr Queen, r same  
 Wo Kee, laundry Nuuanu nr Pauoa, r same  
 Wo Kee Co, bakery, Lum Hon mgr, Kekaulike nr King  
 Wo Lee, laundry King nr Sheridan, r same  
 Wo Long, laundry Beretania, r same  
 Wo Lung, gen mdse Maunakea nr Pauahi  
 Wo On & Co, tailors 414 Nuuanu  
 Wo Sing & Co, wholesale and retail groceries and dry goods  
 Hotel nr Nuuanu  
 Wo Tai, vegetable planter, r Asylum road Palama  
 Wo Tai, gen mdse Maunakea nr Hotel  
 Wodehouse Ernest H, with Theo H Davies & Co, r Old Plan-  
 tation  
 Wodehouse James Hay, head salesman Hawn Hardware Co, r  
 Kewalo and Heulu  
 Wolfe Charles F, student, r Piikoi nr Lunalilo  
 Wolfe Fred'k, apiary Piikoi nr Lunalilo, r same  
 Wolff Theodore, clerk Phillips & Co, r King nr Victoria  
 Wolter Diana Miss, r 154 Fort  
 Wolter E H F, r 154 Fort  
 Wolters Wm, mgr sales dept H Hackfeld & Co, r Green nr Kap-  
 iolani  
 Woman's Board of Missions for the Pacific Islands, Mrs Chas  
 M Hyde pres, Mrs J M Cooke, Mrs H Bingham, Miss M  
 A Chamberlain, Mrs D P Birnie, Mrs S E Bishop, vice  
 presidents, Mrs G P Andrews recording sec, Mrs W A  
 Bowen, home corresponding sec, Mrs A F Judd foreign  
 corresponding sec, Mrs B F Dillingham treas, W W Hall  
 auditor, president's r Beretania nr Thomas Square  
 Woman's Exchange, Miss E M Oliver mgr, lunch room, fancy  
 goods, curios, etc, 46 Merchant  
 Wond George, chief engineer str Kaala I I S N Co, r Fort nr  
 Kukui  
 Wond William S, r Waialua  
 Wong Cham, poi maker King nr Liliha, r same  
 Wong Chew Kee, restaurant Nuuanu nr Queen, r same  
 Wong Chong, fisherman, r Heeia  
 Wong Dai, laundry Waikiki, r same  
 Wong Fat, cook, r Nuuanu nr Queen  
 Wong Fu, poi dealer, r Liliha  
 Wong Gong, clerk Lou York Kee, r Nuuanu and Queen  
 Wong Hing Poi, sec Chinese Protective Union, r King nr Nu-  
 anu

**BEST BEER ON EARTH**

WIELAND'S EXTRA PALE.  
2d St., near Folsom, S. F.

**W. W. WRIGHT**

**CARRIAGE  
MANUFACTURER**

FORT. ABOVE HOTEL STREET, HONOLULU

# B. F. EHLERS & CO.

Headquarters for  
**LACES, HANDKERCHIEFS,**  
Embroideries, Gloves,  
Silks and Dress Materials,  
Black Hosiery.

HONOLULU AND ISLAND OF OAHU.

321

Wong Hui vegetable planter, r Kapalama  
 Wong Ka Yun, druggist Maunakea nr Hotel, r same  
 Wong Kam Moon, mgr Yong Yen Tai, r Kapahulu road  
 Wong Kau, locksmith Bethel nr Hotel, r Nuuanu  
 Wong Kwai, asst commercial agt China, Fort nr School  
 Wong Kwai, rice planter Kailua, r same  
 Wong Leong, farmer, r King Palama  
 Wong Leong, rice plant, Kailua, r Smith nr King  
 Wong Loo, poi maker, King nr Robello lane, r same  
 Wong Mon, machinist Wong Kau, r Nuuanu  
 Wong Ning, shoemaker, Maunakea nr Pauhi, r same  
 Wong Sing, r Liliha nr Kuakini  
 Wong Tick Sung, prin Chinese School, r rear Beretania nr  
 Smith  
 Wong Tuck, harnessmaker, Smith nr Pauahi, r same  
 Woo Nin, rice planter, r Kalihi Waena  
 Wood Arthur O, driver W W Williams, r Popular

## WOOD ARTHUR B

Notary Public and Insurance Agent, With H Waterhouse,  
 r Nuuanu nr School, Telephone 689  
 Wood C Miss, r Vineyard nr Nuuanu Stream  
 Wood C B, physician and surgeon, office and r Beretania nr  
 Richards  
 Wood Frederick W, druggist Hollister Drug Co, r Beretania nr  
 Nuuanu  
 Wood Harry, pressman The Hawn Gazette Co, r Kalia  
 Wood John Q, attorney-at-law, Bethel and King, r Oahu Col-  
 lege  
 Wood Luvai, clerk Dr Kojima, r 29 Beretania  
 Wood M A Mrs, teacher Kauluwela School, r Beretania nr Nu-  
 anu  
 Wood W P, died Oct 19, 1894  
 Woods Samuel P, clerk Theo H Davies & Co, r King  
 Woodlawn Dairy, Frank W Parker mgr, Beckwith cor Alexan-  
 der  
 Woodward D, butcher, r Kaneohe  
 Woodward Joseph, clerk assessor's office Judiciary Bldg, r  
 School nr Bridge  
 Woodward Kate Miss, school teacher, r Fort nr School  
 Woodward R F, teacher Kamehameha Manual School, r same

## WOOLSEY GEORGE L

Hack Driver Stand corner Bethel and King, Telephone  
 176, r Liliha near School

## WOON WM

Treasurer Hollister Drug Co Limited, r Liliha nr King

**Golden State and Miners' Iron Works, 231 to 251 First Street, San Francisco, Cal.**  
**Miscellaneous Machinery.**  
 Mining, Milling, Pumping, Hoisting and Dressing  
 Machinery Specialties.

**H. J. LLOYD**  
 see Page 175  
**Granite and Marble Monuments**

# STEEL

**Dunham, Carrigan & Hayden Co.,**  
 18, 20, 22 & 24 Main St., San Francisco,  
 Railroad, Mining and Mill Supplies

# "The Kash." SHIRTS MADE TO ORDER.

WAVERLY BLOCK,

Hotel Street, - - Honolulu.

322

HONOLULU AND ISLAND OF OAHU.

**HAWAIIAN FERTILIZING COMPANY**

**Bone Meals, Potashes, Guanos & Ammonias**  
 to suit all kinds of soil and conditions

## WOOTEN HENRY G

Proprietor Honolulu Cyclery 111 King, r Makiki nr Wilder ave

Worrall R H, bookkeeper, r Fort

Wright A, police officer

Wright Bros (Thomas Wright) carriage builder and shipsmith  
Fort nr Halekauwila

Wright Elias Kaululaua, died Sept 3, 1895

Wright Fred, blacksmith W W Wright, r off King nr Liliha

Wright Henry, blacksmith Wright Bros, r Robello lane Palama

Wright Jennie H Miss, r Kinau nr Kapiolani

Wright J N, capitalist and propr Independence Park, r Sheridan nr King

Wright John, engineer Waianae Mill, r Waianae

Wright Lillian M Miss, typewriter Kinau nr Kapiolani, r same

Wright Thomas (Wright Bros) and propr Wright's Villa, r Makiki nr Bridge

Wright's Villa, Thomas Wright propr Waikiki

Wright Wm H, Dep Assessor Island of Oahu Judiciary Bldg and associate editor The Independent, r Little Britain

## WRIGHT WM W

Proprietor Honolulu Carriage Manufactory, Fort above Hotel, Telephone 607, r Kinau near Kapiolani, Telephone 996

Wulbers John, private Co F, N G H Executive Bldg

Wung Chung, poi factory Maunakea nr Beretania, r same

Wundenberg Fred W, gone to San Francisco

Wyman W A, mate str Waialeale I I S N Co

**X**

**XTRA CARE WITH PRESCRIPTIONS.** Hollister Drug Co

**Y**

## Y LUM SING & CO

LYau Hu Yeow Manager, Fruits and Groceries, Fresh Butter From Hawaii, 135 Fort above Hotel, Telephone 628

## Y MAN SING

Dressmaker, Fort opposite Club Stables, r Nuuanu nr Beretania

Y Suga, grocery and dry goods, Maunakea nr Hotel, r same

Yait Hop, butcher, Hotel nr Maunakea, r same

Yait Sang, watchmaker and jeweler, King

Yam, emp Met Meat Co

## N. GLARK & SONS,

Manufacturers and Dealers

17-19 Spear St., San Francisco.

**Water Filters and Coolers.**

**Fredericksburg Lager Beer**  
 ALWAYS RELIABLE  
 SAN JOSE, CAL.

# YOKOHAMA BAZAAR, Corner Nuuanu and Hotel Streets,

HONOLULU, H. I.

Importers of all kinds of fine silk goods, piece goods, handkerchiefs, crapes, shawls, fans, neckties, shirts, sashes and tablecloths; Kimono's night dresses, jackets, bed quilts.

## COTTON GOODS.

Murata's pattern crapes and printed gold crapes, in high art designs and colors, curtains, etc. Woven and printed crapes for shirts; tea and coffee sets, porcelain and bamboo ware and screens, carpets, rugs, and Japanese provisions. Manufacturers of STRAW HATS. No store can give better value. Wholesale and retail. Telephone No. 938.

P. O. Box 206.

**M. CHIYA, Manager.**

MURATA & CO., Honolulu and Yokohama.

# S. OZAKI,

Importer and Dealer in

Japanese Dry and Fancy Goods, Crepes, Hosiery, Sashes, Fancy Screens, Ladies' and Gents' Silk Goods. Also the Latest Designs in Porcelain and Lacaquered Ware, Toys, Watches, Fancy Articles, Etc.

These goods are all of a class never before introduced into these Islands. They are sure to please, as they are the latest and best that money can buy.

**All Goods Sold at Bedrock Prices.**

**New Goods Received by Every Steamer**

**WAVERLEY BLOCK, HOTEL STREET.**



# THE YOKOHAMA SPECIE BANK.

LIMITED.

Subscribed Capital..... Yen 12,000,000  
Paid up Capital..... Yen 4,500,000  
Reserve Fund..... Yen 4,130,000

**Head Office: YOKOHAMA**

BRANCHES AND AGENCIES

Kobe, London, Lyons, New York, San Francisco,  
Shanghai, Bombay, Hong Kong,

Transacts a General Banking and Exchange Business.

Agency Yokohama Specie Bank **New Republic Building, Honolulu, H. I.**

# Sasuke Yasumori,

Fashionable Tailor,

## IMPORTER OF JAPANESE GOODS.

All kinds of CRAPE and SILK goods and  
Special Medicines.

JAPANESE STATIONERY A SPECIALTY.

Goods received by every Steamer from Japan.

405 Nuuanu Street, Honolulu.

P. O. Box 209.

# Cooke's Special Fertilizers

MADE . . .  
TO ORDER

AND SOLD ON GUARANTEED ANALYSIS

HONOLULU AND ISLAND OF OAHU.

323

Yamada, laborer, r King Palama  
Yamada, barber, Hotel nr Nuuanu, r same  
Yamahita, watchmaker Smith nr Beretania, r same  
Yamamoto, hotel, Smith nr Beretania

## YAMAMOTO K

Bookkeeper Yanase & Co, r Liliha nr King  
Yamamoto S, house boy Japanese parsonage, Kukui nr Nuuanu  
Yamamuda, candy and soda, Hotel nr Maunakea, r same  
Yamanaka G, cook Y Matsuda, r 51 Merchant  
Yamanaka barber, King nr Kekaulike, r same  
Yamasaki, carpenter, lane off School nr Nuuanu, r same  
Yamash, grocer, Maunakea nr Pauahi, r same  
Yamato The, S Yemoto publisher, 109 Nuuanu  
Yan Nan Tong, Chinese drugs, Maunakea nr King, r same

## YANASE & CO

General Merchandise, T Masuda Manager, Nuuanu nr King, Telephone 917

Yap See Young, salesman Theo H Davies & Co, r Emma  
Yap Tai, tailor S Roth, r Maunakea nr Engine House

## YASUMORI S

Tailor, Nuuanu nr Hotel and Japanese Goods, 405 Nuuanu  
Yau Lee, coffee saloon and gen mdse, Punchbowl nr harbor  
Yaw Lee cigars and tobacco, 521 Hotel  
Yeaman Y, barber, Nuuanu nr Merchant, r same

## YEE CHAN

Dry Goods, 304-306 Nuuanu nr King  
Yee Chong, rice planter, r Palama  
Yee Chong, restaurant 536 Hotel  
Yee Chong, gen mdse Maunakea nr King, r same  
Yee En, gen mdse Punchbowl nr Pauoa  
Yee Hing, grocers Moanalua  
Yee Hing, coffin manufacturer Beretania nr Smith, r same  
Yee Hing, restaurant King nr Kekaulike, r same  
Yee Hop, coffee saloon King nr Kekaulike, r same  
Yee Hop, fruit and vegetables King nr Fort  
Yee Hop, agt for Met Meat Co Maunakea nr King, r same  
Yee Hop Sing, fruit and vegetables King nr Union Square, r same  
Yee Lee, poultry and eggs Hotel nr Maunakea, r same  
Yee Lung, coffee saloon King nr Kekaulike  
Yee On & Co, gold and silver smiths Nuuanu nr King  
Yee On Wing, coffee saloon Punchbowl cor Emma  
Yee Shun Kee, gen mdse Maunakea nr King, r same  
Yee Shun Kee, restaurant Iwilei, r same  
Yee Sing, Market, King cor Maunakea

WRITE FOR  
Catalogue of  
**WATER TANKS**  
PACIFIC TANK COMPANY,  
33 Beale St., San Francisco.

Granite and Marble Monuments H. J. LLOYD  
See Page 175.

MAUSOLEUMS H. J. LLOYD, SEE Page 175.

# HOUSEKEEPERS, ASK FOR DRIFTED SNOW FLOUR

324 HONOLULU AND ISLAND OF OAHU

Yee Sing Co, gen mdse, Nuuanu nr King, r same

## YEE SINC TAI CO

Contractors and builders, Furniture Dealers and Painters,  
Fort opp Club Stables

## Yee Sing Tai Co., CONTRACTORS, BUILDERS, FURNITURE DEALERS AND PAINTERS.

Patent Wicker Chairs. Wardrobe's Safes, Beds,  
Bedding, etc.,

Pong Chong, Manager, Fort Street, opp. Club Stables,  
HONOLULU, H. I.

Yee Sung fruit dealer, King nr Kekaulike, r same

Yee Wo, gen mdse Waikiki, r same

Yee Wo, restaurant King nr Aala lane, r same

Yee Wo, blacksmith Queen nr Maunakea

Yee Wo Chan, gen mdse 202 Maunakea nr King, r same

Yee Wo Tai, grocer Maunakea and Queen, r same

Yee Wo Tong, Chinese labor agt Hotel nr Smith, r same

Yegeta K, dry goods, Maunakea nr Hotel, r same

Yemote S, publisher The Yamato, 107 Nuuanu

Yen Sung Tong, druggist, Hotel nr Smith, r same

Yenomoto, fisherman, r Kakaako

Yenomoto John, fisherman, r Kakaako

Yet Long, fruit King nr Bridge, r same

Yick Sing Ah Len, gen mdse Nuuanu nr Beretania, r same

Yim Jan Kong, mgr Sam Wo Co, r King nr Leleu

Yim Kwan, rice planter Kailua, r same

Yin Wo Chan, restaurant Maunakea nr King, r same

Yim You Mrs, gen mdse Heeia

Ying Fat, jeweler King nr Nuuanu, r same

Yito G, baker Maunakea nr Beretania, r same

## YOKOHAMA BAZAAR

Murata & Co Proprietors, M Chiya Manager, corner Nuuanu and Hotel, Telephone 562 (See Adv)

## YOKOHAMA SPICIE BANK Ltd

K Sonoda President, P Takedzawa Agent, K Ueta Cashier,  
The Republic Building King St, Telephone 573 (See Adv)

Yonamoto, fisherman, r Puuhale

## YONEDZU DAITO

(Yanase & Co) Telephone 917, r Liliha near King

**ED. A. WILLIAMS**  
 FINE UPHOLSTERING  
 and MATTRESS-MAKING.  
 Fort St., near Hotel, Honolulu, H. I.

BREWERY, 1420 Pine St.

San Francisco, Cal.

**Stoves and Ranges** **HOLBROOK, MERRILL & STETSON**  
 S. E. COR. MARKET AND BEALE STS  
 SAN FRANCISCO, CAL. **House Furnishing Goods**

# B. F. Ehlers & Co.

Deal largely in Lace and  
Muslin Curtains, Rugs,  
Table Covers, Portieres,  
Etc., Etc.

HONOLULU AND ISLAND OF OAHU.

325

Yong Chin, mgr Hop Kee Co, r Liliha  
 Yong Cho, rice planter, r Kaneohe  
 Yong Chong, dry goods Beretania nr Smith, r same  
 Yong Choy, porter Woman's Exchange, r King nr Maunakea  
 Yong In, rice planter, r Palama  
 Yong Kam Pung, physician Hotel nr Smith, r same  
 Yong Kang, barber King nr Bridge, r same  
 Yong Sing, grocer School, r same  
 Yong Tong, clerk Bishop & Co, r School nr Fort  
 Yong Tuck, fish dealer Fish Market, r Maunakea nr Beretania  
 Yong Wo, grocer, Merchant cor Alakea  
 Yong Yen Tai, rice planters, r Kapahula road

## YOSHIKAWA Y

Wholesale Liquors (Agency Kobe Immigration Co) 519  
Hotel opp Bethel

Yoshimura, printer Ana Sagashi, r Beretania nr Smith  
 Yoshimura Y, carpenter, r lane off Beretania  
 Yosinda, tailor, Smith nr Beretania, r same  
 Yositan, gardener Peter O Sullivan, r same  
 You Hop Kee restaurant King cor Punchbowl  
 You Kee, fruits and cigars Queen and Alakea

**YOU NEED A CAMERA.** Hollister Drug Co

You Sing, grocer Iwilei, r same  
 You Wai Kee, tailor, 446 Nuuanu  
 Young A, gen mdse Smith and Beretania, r same  
 Young Alexander, r King and Victoria

## YOUNG BALL

General Merchandise Liliha near King, r same  
 Young Bertha R Miss, r King nr Victoria  
 Young Charles L, clerk Mrs E M Nakuiria, r King nr Maunakea  
 Young Ellen Miss, r King and Victoria  
 Young James T, pressman Press Publishing Co r Dowsett lane off King  
 Young James W, carpenter Lucas Bros, r Nuuanu nr Bridge  
 Young Jesse O, bookkeeper J T Waterhouse, r Liliha nr Judd  
 Young John, gen mdse King nr South, r same  
 Young Kee, painter Hawn Carriage Mfg Co  
 Young King, rice planter, r Kaneohe  
 Young Kung Kee, dressmaker Nuuanu nr Pauahi, r same  
 Young Men's Christian Association, M T Bluxome sec, Hotel and Alakea  
 Young Robert A, r King and Victoria  
 Young Wm, foreman Press Publishing Co, r Dowsett lane off King

**Winans Anti-Incrustation Powder J. C. WINANS**

**A BOLLIER COMPOUND**

220 Fremont St., San Francisco

PATENTEE

**H. J. LLOYD**  
see Page 175  
**Granite and Marble Monuments**

**J. J. EGAN, MILLINERY & DRESS MAKING,**  
BREWER BLOCK,

Telephone 436.

514 Fort Street.

Pineapple Cider,  
 Root Beer, - -  
 Orange Cider, -

**ARCTIC SODA WATER WORKS,**  
 TEL. 592.  
 Miller, above Beretania.

326

HONOLULU AND ISLAND OF OAHU.

Young Young, rice planter, r Kaneohe  
 Yow Fat, bakery Beretania nr St Louis College, r same  
 Yow Kee, gen mdse South nr Queen, r same  
 Yow Lee, barber Maunakea nr Hotel, r same  
 Yow Lung, cigars and tobacco King nr Nuanu, r same  
 Yuaoka, barber Maunakea nr Pauahi, r same  
 Yue Lee, laundry Pauahi nr Nuanu, r same  
 Yuen Chan, grocer Kalihi Waena, r same  
 Yuen Chong, wholesale gen mdse King nr Maunakea  
 Yuen Kee, gen mdse Punchbowl nr harbor  
 Yuen Kee, emp Hawn Carriage Mfg Co, r Palama  
 Yuen Kee Co, Chinese mdse Maunakea cor Hotel  
 Yuen Lee, tailor, r 450 Nuanu  
 Yuen Lee Kee, provisions King nr Kekaulike, r same  
 Yuen Wo, laundry Fort  
 Yun Men, gen mdse Emma nr Beretania  
 Yung Fo, stable man James Carty, r King nr South

**Z**

Zablan B P, clerk Dept Marshal's office, r School nr Bridge  
 Zablan Sylvester, clerk M S Levy, r Kalihi nr Kamehameha  
 School  
 Zerbe Henry, customs inspector, r Palama.  
 Zeibolz Reinhold, chemist W G Irwin & Co, r Alakea nr Hotel  
 Ziegler Alice Miss, r extension Piikoi nr Pensacola  
 Ziegler Chas W, capt Co F, N G H Executive Bldg, r extension  
 Piikoi nr Pensacola  
 Ziegler Ella Miss, r extension Piikoi nr Pensacola  
 Zimmers Mary E Miss, capt Salvation Army, r Adams lane nr  
 Hotel  
 Zoebel W H, died Aug 30, 1895

**PENHALLOW • HOUSE**

MRS. E. L. BERNDT, Proprietor

TELEPHONE 614

**LOCATION**—In the most desirable part of the city, adjoining the Hawaiian Hotel.  
**ROOMS**—with or without board—large and well furnished, all on first floor with  
 verandah.  
**TABLE**—First-class in every respect. Home cooking.  
**GROUNDS**—Spacious and well kept.  
**COTTAGES**—Convenient for families or single guests, if preferred.  
**TERMS**—Very reasonable, depending upon character of accommodation required.

**BERETANIA STREET**

BETWEEN ALAKEA AND RICHARDS

HONOLULU, H. I.

**Paints Mixed to order while you wait**  
**J. L. CARTER & CO. Loaned Free**  
**Pots and Brushes**

**Fredericksburg Lager Beer**  
**SAN JOSE, CAL.**

**P. & B. ROOFING** **READY W. G. IRWIN & CO.**  
 SOLE AGENTS,  
 HONOLULU.

L. AHLO

*General*  
*Merchandise*

No. 468 Nuuanu St., Honolulu, H. I.

Has for sale a full and complete stock of

*Dry Goods, Ready Made Clothing*

GROCERIES, CHINESE GROCERIES, CIGARS AND  
TOBACCO, RICE, FLOUR, ETC.

AGENT FOR

Waipio Rice Plantation, Oahu,

Manana Rice Plantation, Oahu,

Waimalu Rice Plantation, Oahu,

Kaneohe Rice Plantation, Oahu,

Waiialua ice Plantation,

Kaneohe Rice Mill,

Kapalama, Oahu.

W. W. AHANA,

No. 323 Nuuanu Street, Honolulu, H. I.

*Fashionable*

- - - *Tailor*

Telephone 668

P. O. Box 144

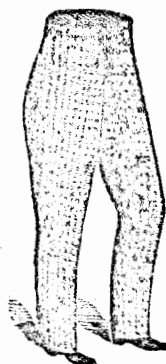

SHIRTS

and All Kinds of SUITS

MADE TO ORDER.

A GOOD FIT GUARANTEED.

*Latest Patterns from Philadelphia.*

CHIN WO CO.

YOUNG AH IN, - Manager.

Beretania, Corner of Nuuanu,

Commission Merchants

—AND—

Wing Chong Chan Rice Mill

PALAMA RICE PLANTATION

—AND AGENTS FOR—

Halawa Rice Plantation, Ewa

Moanalua Rice Plantation

Waikiki Rice Plantation

Waipio Rice Plantation, Ewa

Kalauao Rice Mill and Plantation, Ewa

Kawaihapai Rice Plantation, Waialua

Waioli Rice Plantation, Hanalei, Kauai

Mutual Tel. No. 218.

P. O. Box No. 242.



# CHARLIE AH FOO, COMPRADOR.

Supplies Navy and Merchant Vessels With

Groceries,  
Provisions, Etc.

Maunakea Street, Near King, Honolulu, H. I.

---

# HO YEN KEE & CO.

Lok Chung, Manager.

Tinsmiths and Dealers in Crockery, Glassware, Etc.

Water pipes laid and repaired and plumbing  
neatly executed.

No. 41 Nuuanu St., bet. King and Hotel Sts., Aseu Building.

---

# SANG CHAN,

**MERCHANT TAILOR.**

532 Hotel St., Bet. Fort and Bethel, Honolulu, H. I., Oppo. Horn's Bakery.

Suits made to order in the latest styles, and a  
perfect fit guaranteed.

Clothing cleaned and repaired.

Clothes dyed Fast Black in any color.

---

# Y. MAN SING,

Fashionable Dressmaker,

113 FORT STREET.

**LADIES' UNDERWEAR.**

Dresses made to order. Sewing guaranteed. If the stitches  
break I will repair without extra charge.

**Cane Manures** OF EVERY DESCRIPTION  
A. F. COOKE

HAWAIIAN FERTILIZING COMPANY

**ISLAND OF HAWAII.**

Hawaii, the largest island in the Hawaiian archipelago lies at the southern extremity of the group. Its central portion is in latitude 19 degrees 30 minutes, longitude 155 degrees 30 minutes; the island is triangular in shape, having three well-defined sides. It is 100 miles long by 75 miles wide, having an area of 4200 square miles, and embraces two-thirds of the area of the Republic. The name of the group is taken from this island, the term "Sandwich Islands" being obsolete.

Hawaii, as are all the islands of the group, is of volcanic origin. There are, or, rather, have been, three great centres of volcanic activity: Mount Hualalai and Mauna Kea, now extinct, and Mauna Loa, having two active craters, one at the summit, 14,000 feet high, and the other, Kilauea, on the southern slope, at an elevation of 4000 feet. Kilauea is the youngest of the Hawaiian craters, and probably did little towards forming the island. The other volcanoes, acting together or separately, built up the island with successive layers of lava; each crater formed one side of the island. The region between the craters is a table-land. From the summit of the volcanoes the surface slopes gently to the sea, and the great height of the mountains is not perceived.

Some portions of the surface of the island consist of ancient lava fields, the lava glistening bleak and bare as when first vomited from the bowels of the earth; other sections are covered with the primeval forests; mammoth trees, giant ferns, creeping plants, and a wilderness of tropic vegetation are laced and interlaced together until a solid jungle exists.

The fertile portions are along the southern and eastern coasts, where copious rains usually fall and the trade breezes render the climate cool and bracing. The sugar estates are large and numerous. Coffee is receiving attention and grows readily in all portions of the kingdom, requiring no cultivation. As a superior article can be raised, this staple will undoubtedly soon become a leading product.

The western coast of the island is dry, hot and nearly rainless, and the traveler is sometimes troubled to find water; but at a

**HAVE A CIGAR?** American, Havana or Manila. We have a large stock and keep it moving, because our prices are low. Our own Brands can be depended on for quality. Better try them.

**HOBRON DRUG CO., FORT AND KING**

Telephone 738

**HENRY GEHRING & CO.**

**PLUMBING and GAS FITTING** SANITARY WORK  
Jobbing Promptly Attended to a Specialty  
**Waring Block, Beretania St.**

**Architectural Iron Work for Buildings**  
**P. H. JACKSON & CO.** 228 & 230 First St. SAN FRANCISCO

ED. A. WILLIAMS  
FURNITURE, BEDS AND BEDDING  
Fort Street, near Hotel, Honolulu, H. I.

small elevation the climate becomes cooler, and the absence of dampness, and the clear, bracing, sea-scented air, render a visit to this coast very enjoyable.

The population is scattered among the plantations and villages along the coast; the settlements form a fringe about the edge of the island, and, as a rule no habitations are found after penetrating a few miles inland.

A road encircles the island, but only in certain districts can wheeled vehicles be used. The island is nearly belted with a system of telephone lines, all the principal places being connected. Parties contemplating a journey around the island should provide themselves with strong clothes and water-proof garments.

As the shores of Hawaii are bathed in tropic waters, glowing with phosphorescence and peopled with flying fish and gaudily colored denizens of the deep, while the distant peaks are capped with everlasting snow, it follows that all kinds and conditions of climate can be found on the island. The upper table-lands have the climate of the temperate zone, and all the products of temperate climates there grow with wonderful vigor; in the lower belts the tropic fruits flourish luxuriantly. In the upper forests roam large numbers of domestic animals in a wild or semi-wild state—horses, cattle, hogs, sheep, goats, etc. Turkeys, geese, ducks, plover, quail, doves, are also found in large numbers.

The following description of Kilauea was written for this work by C. M. White Esq., of Honolulu.

KILAUEA.

The Volcano of Kilauea is of the Strombolian type. Nothing of the volcanic kind since the memory of man can approach it in grandeur and sublimity. It is the acme of sight seeing and the climax of phenomena. No sense so sated with views and no soul so blase as not to thrill with awe at this incomparable sight.

Tourists from Honolulu may reach it by two routes. One via Kau where the road passes over a stretch of barren lava for the most part, and the other by the way of Hilo. Leaving Hilo the route is nearly an air line of easy and gradual ascent for thirty miles, mostly through a forest of tropical exuberance. The altitude of the Volcano House is about 4000 feet. The whole distance is now accomplished by comfortable stages and hardships to win a sight of the volcano are a thing of the past. And who can adequately picture the delights of this drive? Atmosphere of elastic vitality, luxuriance of vegetation, coloring of the most delicious character, lights and shadows most artistically blended, and odors most enchanting, appeal to and exalt every sense.

W. W. WRIGHT  
CARRIAGE  
BLACKSMITH  
FORT, ABOVE HOTEL ST., HONOLULU

GERMANIA MALT AND HOP EXTRACT--  
403 Market St., S. F., Cal.

# B. F. EHLERS & CO.

**DRY GOODS IMPORTERS**  
 Fancy Goods, Laces, | Fancy Goods  
 Silks.—Dressmaking | Received by  
 Waverly Block, Honolulu. Every Steamer

THE ISLAND OF HAWAII.

329

The beauty of the scene, the tireless interest, excited by the passing panorama, awaken the purest sensations and touch the most exquisite sensibilities. Were there no volcano at the end of this magnificent drive the passage would yet remain as an enchanting memory.

The Volcano House is situated about a stone's throw from the brow of the crater. The crater itself is a vast sink on the slope of Maunakea, about nine miles in circumference, and having a varying depth of 500 to 900 feet. The descent to its floor is by a steep, winding road. A trail leads across the bottom to the crater to where the palpitating throbs of earth's heart are exposed to view. Briefly this lake is a seething furnace about 1000 feet in diameter. Its characteristics are constantly changing so no set description will fit it.

But such a cold account of the volcano bears about the same comparison to the reality as does the mere charcoal outlining to the masterpiece of painting. The furnace is a sea of glory whose waves beat with demoniacal fury against rock-bound shores. To an accompaniment of roaring, rumbling and hissing weird figures dance and reel in ghostly measure. Brilliant jets and fiery fountains sport in unrestrained abandon. Grayish films forming over the surface foretell slumber and dreams when lo! all is again seething activity, the films, like lids, open over flashing eyes and a carnival of riot ensues. The appalling spectacle is never monotonous but is always a succession of startling effects. Hues brilliant, lurid, grand, subdued, weird, enchanting, fantastic, appalling, play successively above the burning cauldron. Intense activity and dying throes alternate. All the emotions of the soul seem written and struggling on the fiery face before us. Hatred, despair, glee, fury, pathos, humor, horror, serenity, frenzy and repose chase each other, and the spectator for the time being escapes from his every day sensations and hypnotized by a power which he cannot resist, revels not in his own fancies but in distorted phantasies and emotions of the thing before him. Hence it is that never afterwards can he recall and describe these awful sensations so utterly foreign to his rural nature. The rational mind cannot recall its fantastic masquerade.

Attempted descriptions of the volcano possess no value except as they operate to secure additional visitors. As well be content with the heaven which the preacher describes instead of the realty which he cannot describe. Go gaze on this prolonged death throe of earth's internal organism and then realize how powerless are words to describe either the scene which you contemplate or the feelings engendered by th contemplation.

**Golden State and Miners' Iron Works, 231 to 251 First Street, San Francisco, Cal.**  
**Miscellaneous Machinery.** Thompson's slide Valve Corliss Engines, Harding's Gas and Gasoline Engines, Marine and Stationary.

**Stone Work in all its Branches**  
 H. J. LLOYD  
 see Page 175

**IRON DUNHAM, CARRIGAN & HAYDEN CO.**  
 17 & 19 Beale St., SAN FRANCISCO,  
 PLANTATION SUPPLIES.

**Tenders and Prices Made for All Kinds of Fertilizers and for any Quantities**  
 Correspondence Solicited. **A. F. COOKE, Honolulu, H. I.**

**"THE KASH." HATS, CAPS, &c.**  
 WAVERLY BLOCK,  
 Hotel Street. - - Honolulu.

330

THE ISLAND OF HAWAII.

**THE VOLCANO ABOVE THE CLOUDS.**

On the summit of Mauna Loa, 14,000 feet above sea level, is another lake of molten fire, which at times overflows its walls, and devastating streams of lava, 20, 30 and 40 miles in length, sweep resistlessly to the sea. One of the last flows was in 1881, when a line of lava crept downward towards Hilo, fortunately stopping a short distance from the village. The last flow was in 1886, running from the top of the mountain through the district of Kau to the sea in three days. A visit to this crater involves a hard, wearying journey, and the ascent is seldom made. Of course, an almost frigid coldness is experienced at the summit, the elevation being nearly three miles. The cost of a trip from the Volcano House to this cloudland crater is about \$35, the distance from Kilauea being 25 miles.

**PLACES OF INTEREST.**

Below is a list of the more notable or attractive points on Hawaii, which are arranged by districts. For a detailed description of these places, the reader is referred to the "Tourists' Guide through Hawaii," published by the Hawaiian Gazette Co., Honolulu. A visit to any of the places named will well repay one for the undertaking. Especially grand and striking scenery can be seen from the steamer when passing the Hilo and Hamakua coasts, but, as a rule, this part of the coast is traversed after nightfall.

**KOHALA.**

- Statue of Kamehameha I. . . . . Ainakea
- Ancient Temple . . . . . Kawaihae
- Polulu Gulch . . . . .
- Heathen Temple . . . . . Punepu
- Ancient Aqueduct . . . . . Iole

**HAMAKUA.**

- Waimanu Gulch . . . . .
- Waipio Gulch . . . . .
- Ruins, Temple of Refuge . . . . . Waipio
- Waipio Falls . . . . . Waipio

**HILO.**

- Ancient Ruins . . . . . Laupahoe
- Maulua Gulch . . . . .
- Cocanut Island . . . . . Hilo Bay
- Rainbow Falls . . . . . Wailuku River

**BEST BEER ON EARTH**  
 WILAND'S EXLKA PALE.  
 2d St., near Folsom, S. F.

**N. CLARK & SONS,** 17-19 Spear St., San Francisco  
 Manufacturers and Dealers in **Fire Brick and Fire Clay**

# Organic and Chemical Fertilizers

In Quantities to Suit

HAWAIIAN  
FERTILIZING  
COMPANY

THE ISLAND OF HAWAII.

331

Keokea Point.....	
Leleiwi Point.....	
Fern Trees.....	
Hawaiian Jungle.....	
Lava Wall, flow of 1881.....	
Kapeepe Falls.....	Wailuku River
Akaka Falls.....	Honomu

## PUNA.

Lava Flow, 1840.....	Makuu
Black Sand Hills.....	Makuu
Green Lake.....	Kapoho
Ancient Temple.....	Kapoho
Warm Springs.....	Kapoho
Pit Crater of Makaeo Puhi, near Kilauea.....	

## KAU.

Volcano Kilauea.....	Kilauea-iki
Mud Flow, 1868.....	
Lava Flow, 1868.....	

## KONA.

Ancient City of Refuge.....	Honaunau
Kailua.....	
Cook's Monument.....	Kealakekua Bay
Ancient Burial Caves.....	Kealakekua Bay

## ELEVATIONS.

Mauna Kea.....	13,805 feet
Hualalai.....	8,200 feet
Mauna Loa.....	13,600 feet
Kohala Mountains.....	5,700 feet
Kilauea.....	4,000 feet
Table-lands.....	5,000 feet
Waipio Cliffs.....	2,000 feet

## DISTANCES.

Honolulu to Hilo.....	234 miles
Honolulu to Kealakekua Bay.....	190 miles
Honolulu to Kailua.....	178 miles
Honolulu to Mahukona.....	135 miles
Hilo to Kilauea.....	30 miles

Patent Water Tanks,

Cost no more than Old Style  
Plain Tanks. If the dealer  
asks more write to us . . .

Pacific Tank Co.  
33 Beale St., San Francisco.

GRANITE COPING, POSTS, ETC. H. J. LLOYD, SEE PAGE 175

Stone Work in all its Branches

H. J. LLOYD. See Page 175.

# GOLDEN GATE FLOUR

## BEST FOR FAMILY USE

332

THE ISLAND OF HAWAII.

### A

Abe Namsuke, asst sugar boiler Hawi Sugar Mill and Plant, Kohala  
 Abe S, tailor, blacksmith and coffee planter Papaikou N Hilo  
 Abercrombie & Smith (R C Abercrombie and W H Smith) coffee planters Olaa  
 Abreu Bento de, farmer Paauilo  
 Achilles H L, coffee planter Kapaho Puna  
 Ackermann John D, stock raiser Kealakekua  
 Adler Peter, head carpenter Hutchinson Sugar Plant Co Naa-lehu  
 Aea Henry, laborer Keauhou  
 Affonso Godfrey F, reporter The Hilo Tribune, Ponohawai Hilo  
 Affonso J A, farmer Kailua  
 Affonso J M, farmer Honokaa  
 Affonso Manoel G, gen mdse Front nr the bridge, Hilo  
 Aguiar A F, farmer, Honokaa  
 Aguiar Antone de, farmer, Paauilo  
 Aguiar J P, cane planter, Hilo  
 Ah Cheng C, clerk C T Amana, Paauilo  
 Ah Chew C, clerk C T Amana, Paauilo  
 Ah Cong, poi mfg, Waipio  
 Ah Fat, poi maker, Bridge, Hilo  
 Ah Hee C, gen mdse, Naalehu  
 Ah Hi C, gen mdse, Kohala  
 Ah Hu, lighthouse keeper Paukaa, Hilo  
 Ah Ka, gen mdse, Kalapana Puna  
 Ah Kai, restaurant Honohina, Hakalau  
 Ah Kee, fruit Front, Hilo  
 Ah Kee, shoemaker Bridge, Hilo  
 Ah Ki, gen mdse and taro planter, Hilea  
 Ah Kima, blacksmith O S Co, Papaikou, N Hilo  
 Ah Koo Sue, gen mdse, Kohala  
 Ah Kui, gen mdse Kohala, Napoopoo  
 Ah Kung Sai, restaurant, Honokaa  
 Ah Lau, groceries and drugs Front, Hilo  
 Ah Lern, fish and produce Front, Hilo  
 Ah Lum, steward Hilo Hotel, Hilo  
 Ah Nee, coffee shop, Kohala  
 Ah Po, gen mdse and coffee saloon, Waiohinu  
 Ah Sam, restaurant, Honokaa  
 Ah Sang, gen mdse, Kohala  
 Ah Seu, gen mdse, Napoopoo

**ED. A. WILLIAMS**  
 Mirrors, Moulding, Picture Frames, Cornice  
 Poles, Window Shades, Etc.  
 HONOLULU, H. I.  
 FORT STREET, near Hotel

**CHICAGO LAUER BEER** and **AA PORTER**  
 BREWERY, 1420 Pine St.  
**STILL IN THE LEAD.**  
 San Francisco, Cal.

sheet iron, iron pipe, fittings, pumps, &c.

**Holbrook, Merrill & Stetson,** S. E. Cor. Market & Beale Sts  
 San Francisco, Cal.

# B. F. EHLERS & CO.

We make a specialty of  
**KID GLOVES**  
All our goods are Guaranteed.

THE ISLAND OF HAWAII.

333

- Ah Siu, gen mdse, Kailua
- Ah Tong, poi maker, Front Hilo
- Ah Wa, fruit store, Bridge Hilo
- Ah Yee Mrs, straw hat maker, Front Hilo
- Ah You, tailor, Hakalau
- Ah Young, fish and fruit, Front Hilo
- Ah Young, groceries, Kohala
- Ahana, clerk, Akana Punaluu
- Ahapa, poi mfr, Waipio
- Ahi, steward Volcano House, r same
- Ahia David, farmer, Kailua
- Ahina, Bridge Hilo
- Ahkona, fisherman, Hilo
- Ahoi, mgr Chinese Coffee Co, Kailua
- Ahoy, gen mdse, Kailua
- Ahu H J, deputy assessor, tax collector and notary public, Hookena
- Ahuna, gen mdse, Kailua
- Ai John, clerk W H Richard, Honokaa
- Aiana, gen mdse, Hookena
- Aienui, fisherman, Hilo
- Ainslie Archibald, blacksmith H P Co, Hakalau
- Aiu Annie Mrs, land owner, Kailua
- AIU THOMAS**  
Principal Government School, Deputy Assessor and Tax Collector
- Akaka, gen mdse, A Chiu mgr and rice planter, Waipio
- Akamu, gen mdse, Kailua
- Akamu L, gen mdse, Keauhou
- Akana, gen mdse, Keauhou
- Akana C, dry goods and shoemaker Front Hilo
- Akana C, gen mdse and coffee saloon, Kailua
- Akana W K, propr Hilo Coffee Saloon, Front Hilo
- Akana Y, gen mdse, Punaluu
- Akana Y, wood dealer, Hookena
- Akau, fisherman, Hilo
- Akau C, gen mdse and coffee saloon, Kailua
- Akau Charles, hack driver J R Wilson, Hilo
- Akau W, gen mdse and coffee saloon, Kailua
- Akawai, farmer, Opihikao
- Aki, gen mdse, Keauhou
- Aki, gen mdse and coffee shop, Mahukona
- Aki, mgr Punaluu Hotel, Punaluu
- Aki C H, luna Hutchinson Sugar Plant Co, Naalehu
- Aki & Co, coffee saloon, Honuapo

**J. J. EGAN,** Importer of French, English and American  
**DRY AND FANCY GOODS,**

Telephone 436.

Brewer Block, 514 Fort Street.

**Stone Work in all its Branches**  
H. J. LLOYD  
see Page 175

**Gold Packing**

ANYTHING WANTED  
IN AN  
ENGINE ROOM

**J. G. WINANS**  
220 Fremont St.,  
San Francisco, Cal.



**WALL PAPER**  
**Beretania and Fort Sts. J. L. Carter & Co.**  
**Waring Block Telephone 735**

Cream Soda, - - }  
 Lemon Soda, - - }  
 Strawberry Soda, }

And 20 Other Kinds of CARBONATED DRINKS.

**ARCTIC SODA WATER WORKS,**

Tel. 592.

Miller, above Beretania

334

THE ISLAND OF HAWAII.

Aki W, coffee saloon, Hilea  
 Akina G C, gen mdse, Kohala  
 Akina John K, drayman, Hilo  
 Akina John K Jr, drayman, Hilo  
 Ako Y, coffee saloon, Olaa  
 Akona H, gen mdse, Waimea  
 Alama T C, gen mdse, Kahalii Onomea N Hilo  
 Alameda Manoel de, engineer, Hilo Sugar Co Hilo  
 Alan T, gen mdse and coffee saloon, Waiohinu  
 Alapai, Hilo  
 Alapai W D, taro planter, Waipio  
 Alawa David, coffee planter, Kailua  
 Alekana, farmer, Punaluu  
 Alexander Charlotte Miss, teacher, r Puakea Ranch Mahukona  
 Alike C L, gen mdse, Waiohinu  
 Alike Keoki, taro planter, Waipio  
 Alina C T, restaurant, Bridge Hilo  
 Almeda Frank, luna Halawa Plant and Mill, Kohala  
 Aluna Akana, hack owner, Volcano Hilo  
 Alworth Wm, Hilo  
 Amalu E K Mrs, teacher Gov't School, Hookena  
 Amalu T K R, postmaster and teacher Gov't School, Hookena  
 Amana, tailor, Kukuihaele

**AMANA C T**

General Merchandise, Paauilo (See Adv)  
 Amano, vegetable grower, Hoopuloa  
 Amaral J P, propr Mountain View House, Olaa  
 Amed Abdul, watchman J R Wilson, Hilo  
 Amu Victor, clerk Theo H Davies & Co, Hilo  
 Anderson Andrew, blacksmith and coffee planter, Olaa  
 Anderson O P, coffee planter, Olaa  
 Andrade Alfred, milkman, Hilo  
 Andrade J J D, coffee planter, Honokaa  
 Andrade John, fisherman, Hilo  
 Andrade Manuel, luna Pepeekeo Sugar Co, N Hilo  
**ANDRE MAXIME REV FATHER**  
 Pastor St Joseph's Church, Hilo  
 Andrews Joe, fireman Enterprise Planing Mill, Hilo  
 Andrews James D, Hilo  
 Andrews R K, luna L S Co, Laupahochoe  
 Andrews Thomas L, coffee planter and carpenter, Hookena  
 Andrews W K, head overseer Honomu Sugar Co, N Hilo  
 Antone Joao, laborer, r Pitman Hilo  
 Antonio Gabriel, farmer, Honokaa  
 Aoki M, stableman J R Wilson, Hilo

**Germania Malt and Hop Extract--**  
**PURE AND BEST.**  
 403 Market St., S. F., Cal.

**P. & B. PAINTS**  
**PRESERVATIVE W G. IRWIN & CO.**  
 SOLE AGENTS,  
 HONOLULU

# Hawaiian • Fertilizing • Company

A. F. COOKE, Proprietor and Manager  
HONOLULU, H. I.

THE ISLAND OF HAWAII.

335

Apakahelu Moses, farmer Kailua  
 Apana, cane planter, Hilo  
 Apana C, gen mdse, Hookena  
 Apana W W, gen mdse and butcher, Pepeekeo N Hilo  
 Apela Wm, farmer, Hookena  
 Apiki O K, land owner and luna Hutchinson Sugar Plant Co,  
 Hilea  
 Apo, gen mdse, Hoopuloa  
 Apo A Miss, school teacher, Punaluu  
 Apou, gen mdse, Keauhou  
 Arano M, cane planter, Hilo  
 Arneson J, locomotive engineer, Hawn Agr Co, Punaluu  
 Arnswaldt A W von sugar boiler L S Co, Laupahoe  
 Arnswaldt E von, sugar boiler Onomea Sugar Co, Papaikou N  
 Hilo  
 Arruda J, cane planter, Hilo  
 Arruda Manoel, luna Onomea Sugar Co, Papaikou, N Hilo  
 Arte Josada, teamster J G Serrao, Hilo  
 Arthur Alexander, stable luna Paauhau Plant, Honokaa  
 Aseu L, gen mdse, Kohala  
 Assano S, physician Paauhau Plant, Honokaa  
 Atcherley J, physician and surgeon, Honokaa  
 Atkins Eliza H Miss, teacher, Kohala  
 Atkins Frank F, clerk Hawn Mercantile Co, Kohala  
 Atkins Mary A Miss, teacher, Kohala.

## ATKINS R H

District Magistrate, N Kohala  
 Atkins White, sugar boiler Halawa Plant and Mill, Kohala  
 Aua, luna Hawn Agr Co, Pahala  
 Aukai, emp C E Richardson, Hilo

## AULD CHARLES

Stage Driver J R Wilson, Pahala  
 Aungst L S, mgr Kona & Kau Telephone and Telegraph Co,  
 Holualoa

Austin Harriet A Miss, Church Hilo  
 Austin H C, assessor for Island of Hawaii, r Ponahawai Hilo  
 Austin S L, Circuit Judge, Church Hilo  
 Awa, coffee planter, Kalapana Puna  
 Awai C, gen mdse, Kohala  
 Awini Ranch, John Williams mgr, Kohala

## B

Backaberg C W, luna H M Co, Paauiilo  
 Baddaky Carl, luna Hilo Sugar Co, Hilo  
 Bader Emil, luna Niulii Sugar Mill and Plant, Kohala

**Iron and Steel Beams, Girders, Columns, Stairs,  
 Side Walk Lights, Sky Lights, Ventilators, Etc.**

**P. H. Jackson & Co., 228 & 230 First St., San Francisco.**

is Nature's perfect, pleasant laxative. A liver stimulant that works while you sleep.  
 The safest remedy for children, and the only one that they will take readily. 25c and 50c.

**KASTOL**

**HOBRON DRUG CO., Fort and King.**

**HENRY GEHRING & CO.**  
 Telephone 735

**PLUMBING and GAS FITTING - SANITARY WORK**  
 Jobbing Promptly Attended to  
 a Specialty  
**Waring Block, Beretania St.**

336

THE ISLAND OF HAWAII.

Baker H N, emp Wilder's Steamship Co, Laupahoe  
Baker John T, land owner and guides furnished for Maunakea, r  
Volcano Hilo

**BALDWIN E D**

Surveyor, Real Estate and Sub Agent Hawaii Public Lands,  
Office Waiianuenue avenue near Court House, r Pitman  
Hilo (See Adv)

Baptista Antone, emp Paauhau Plant Honokaa  
Baptiste R K Rev, pastor Portuguese Christian Church Hilo  
Bararo Antone, emp Paauhau Plant Honokaa  
Barber Horatio, cook J Lycurgus, Hilo  
Barnard E W, district magistrate, postmaster, gen mdse and  
coffee planter, Laupahoe  
Barnard J M Miss, Paauilo  
Barnett J, bookkeeper Kohala Sugar Co, Kohala  
Barros Antonio Silva, coffee planter, Napoopoo  
Barros M de S, clerk Hutchinson Sugar Plant store, Naalehu  
Bartels E W, coffee planter, Kailua  
Barthrop E B, mgr Hilo Drug Co, Front Hilo  
Bartlett E B, machinist, Hilo  
Bashaw E (Bashaw & Lunn) Olaa  
Beecroft Plantation (estate of James Woods) H R Bryant mgr,  
Kohala

Beke S, land owner, Naalehu  
Bell George, blacksmith, Waimea  
Benjamin, rice planter, Waipio  
Bennett James, emp Hawi Sugar Mill and Plant, Kohala  
Benson A, luna P S M, Kukuihaele  
Benson George, coffee planter, Olaa  
Bente M S, farmer, Paauilo  
Bento B, cane planter, Hilo  
Bento F, carpenter, r King Hilo  
Bento F Jr, teamster J R Wilson, r King Hilo  
Bento Joe, teamster J R Wilson, r King Hilo  
Berger Charles R, cabinet maker, N Front Hilo  
Bertelmann H G, sugar boiler, Waiohinu  
Besser Paul, engineer Hawi Mill and Plant, Kohala  
Bethe Hermann, engineer H A Co, Pahala  
Bethelo Manoel, luna Hutchinson Sugar Plant Co, Hilea  
Beyer Clara E Miss, librarian Hilo Book Assn, r Waiianuenue  
ave, Hilo  
Black Alex, head luna P S M, Kukuihaele  
Blacow C R, Paauilo  
Blaisdell E F, policeman, Papaikou N Hilo  
Blum Charles H T, carpenter, Laupahoe

**ED. A. WILLIAMS**  
PIANOS AND MUSICAL INSTRUMENTS.  
PIANOS AND CHAIRS TO RENT.  
Fort Street. near Hotel. Honolulu. H. I.

**BEST BEER ON EARTH**  
WIELAND'S EXTRA PALE.  
2d St., near Folsom, S. F.

**W. W. Wright** New and Secondhand Carriages to let by the week or Month.  
**FORT. ABOVE HOTEL STREET**

*Headquarters for  
 LACES, HANDKERCHIEFS,  
 Embroideries, Gloves,  
 Silks and Dress Materials,  
 Black Hosiery.*

THE ISLAND OF HAWAII. 1896-97 337

**BOGAERT OLIVER REV FATHER**

Parish Priest, Kohala  
 Bogart Edw, stage driver J R Wilson, r Waianuenue ave, Hilo  
 Bohm W S, gov't pilot and shipwright, Front below Custom House Hilo

Bole J H, bookkeeper E N Holmes, r Hilo Hotel, Hilo

Boleilho J J S, farmer, Honokaa

**BONAVENTURA REV FATHER**

Pastor Honomu Catholic Church, N Hilo

Bond B D, physician and surgeon, Kohala

Bond E Rev, Kohala

Bond E C, Kohala

Bond George S, Kohala

Bond Simon, luna H S Co, Honokaa

**BORDEN WM C**

Proprietor Pioneer News Co, Front, r Volcano Hilo

Borggvest Nicholas A, luna Hilo Sugar Co, Hilo

Borgia Pauline, laborer Ookala Sugar Co, Ookala

Born Peter, coffee planter, Kailua

Bosh Jose, cane planter, Hilo

Bostino, night watchman Hawi Sugar Mill and Plant, Kohala

Boteilho Honorio, emp Hawn Agr Co, Pahala

Boteilho M, overseer Hutchinson Sugar Plant Co, Hilea

Bouteilho Antonio, laborer Ookala Sugar Co, Ookala

Bouteilho Joaquin, laborer Ookala Sugar Co, Ookala

Bouteilho John, teamster Ookala Sugar Co, Ookala

Bow Chong, watchmaker, Front Hilo

Braddick O B, stenographer and court reporter Court House, r Waianuenue ave Hilo

Bradford C S, editor and mgr The Hilo Herald, Hilo

Branco Manoel, butcher and member Road Board N Hilo, Laupahoe

Branco M R, cane planter, Hilo

Brede C, engineer Niulii Sugar Mill and Plant, Kohala

Bretteville A de, sugar boiler Hutchinson Sugar Plant, Naalehu

Brickwood A P, timekeeper and policeman H S Co, Honokaa

Briethaupt A A, luna H P Co, Hakalau

Bright James, Waimea

Brito Manuel de, emp Paauhau Plant, Honokaa

Broad John, dairy and stock man, Kailua

Broderick Julia Miss, asst teacher St Joseph's School, Hilo

Brodie A G, luna L-S Co, Laupahoe

Brown B H, capt of police, commissioner of fences, private ways and water rights, Court House, r Volcano Hilo

Brown Enoch, police officer, S Hilo

**Golden State and Miners' Iron Works, 231 to 251 FIRST STREET, San Francisco, Cal.**  
 Harding's Gas and Gasoline Engines for Marine or Stationary Work. The most economical and reliable of any in use. Dredging Machinery of all Classes.

**HARDWARE** Dunham, Carrigan & Hayden Co.  
 17 & 19 Beale St., SAN FRANCISCO,  
 Importers, Iron, Steel and Brass Goods.

# "The Kash." Clothing, Hats, Furnishings, &c.

L. LEVINGSTON, Manager.

Island Trade Solicited.

338

THE ISLAND OF HAWAII.

Brown John T, r Volcano Hilo  
 Brown Louisa K Miss, school teacher, r Volcano Hilo  
 Brown W C E, clerk police station Court House, r Volcano Hilo  
 Brughelli Felix, coffee planter, Olaa  
 Brumaghim E, luna Hawn Agr Co, Pahala  
 Brunch Manuel, butcher, Ookala  
 Bruner W W, gov't surveyor, r Hilo Hotel Hilo  
 Bryant G E, sugar boiler Hawi Sugar Mill and Plant, Kohala  
 Bryant H R, mgr Beecroft Plant, Kohala  
 Buchholz Carl, coffee planter, Hoopuloa  
 Buchholz Franz, coffee planter, Hoopuloa  
 Bull John, cowboy, Kailua  
 Burgess Alex, jailor, Kailua  
 Bush Daniel, asst postmaster, Hookena  
 Bussie L N, school teacher, Laupahoehoe  
 Byrde L Rev, rector St Augustine's Church (Episcopal) Kohala  
 Byrne R E, blacksmith J C Wilson, r Hilo Hotel Hilo

## C

Cabouqueiro M M, cane planter, Hilo  
 Cabral John, laborer Ookala Sugar Co, Ookala  
 Cacota F D, cane planter, Hilo  
 Caetano Frank, watchman, Kohala  
 Caixciro M S, cane planter, Hilo  
 Caldwell P, coffee planter, Olaa  
 California Stock and Dairy Co Limited, Elmer E Wilson mgr, capital stock \$5000, 60 head of stock, Ponahawai Hilo  
 Callender R Rev, Paauilo  
 Camacho M G, cane planter, Hilo  
 Camara Bernardo, Hilo  
 Camara Frank, emp Hobson's Soda Works, Hilo  
 Camara J da, carpenter Paauhua Plant, Honokaa  
 Camara Joseph da, emp Hobson's Soda Works, Hilo  
 Camara Lino da, emp Paauhua Plant, Honokaa  
 Camara Mercela da, Honokaa  
 Cambra Ladison, shoemaker Waianuenue ave, Hilo  
 Cambra M de, emp H S Co, Honokaa  
 Cameron Alexander, luna Pepeekeo Sugar Co, N Hilo  
 Campbell C G, bookkeeper C E Richardson, Front Hilo  
 Campbell Martin, carpenter, Waimea  
 Campbell Wm, carpenter, Waimea  
 Canario J S, saloon Front, r Waianuenue ave, Hilo  
 Canario L S, barber, r Waianuenue ave, Hilo

ARE USED BY HAWAIIAN PLANTERS FOR

SUGAR CANE, COFFEE, PINE APPLES,  
 RICE, BANANAS, VEGETABLES, ETC.

**Gooke's Fertilizers**

**N. CLARK & SONS,** 17-19 Spear St., San Francisco

Manufacturers and Dealers in

**Fire Brick and Fire Clay**

**Fredericksburg Lager Beer**  
 ALWAYS RELIABLE  
 SAN JOSE, CAL.

# J. D. KENNEDY,

Practical Watch and Clock Maker.

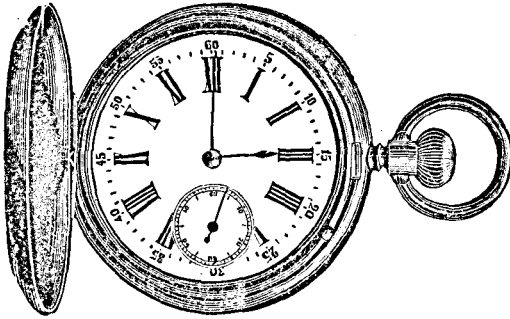

ALL KINDS OF  
FINE WATCH  
AND  
CLOCK REPAIR-  
ING A  
SPECIALTY.

All Work Guaranteed.

FRONT ST., HILO, HAWAII.

---

## *E. D. BALDWIN*

Surveyor and Real Estate Agent

Make a Specialty of Coffee Lands  
also Act as Sub-Agent of Public  
Lands for Hilo and Puna.

Wai annene Avenue, opp. Telephone Office,

..... HILO, HAWAII. ....

---

## Central Meat Market

R. A. LYMAN, JR., - - Proprietor,

Front St., Hilo, Hawaii.

Shipping and Family Butcher

TRADE SUPPLIED.

# L. SEVERANCE

HILO, HAWAII,

## INSURANCE AGENT AND AUCTIONEER

AGENCY ROYAL INSURANCE COMPANY

Hilo Agency, J. D. Spreckels & Bros.

 The only licensed Auctioneer in Hilo.

---

## W. L. ROSE & SON,

DEALERS IN

### TIN AND SHEET IRON WARE,

Plumbing, Water Pipe Laying, Tin and Sheet Iron Workers.

SATISFACTION GUARANTEED.

O. WILLIAM ROSE, Manager.

Church Street, Hilo, Hawaii.

---

## HILO CASH STORE.

J. N. WOOD, PROPR., FRONT STREET, HILO.

---

Importer and Dealer in Dry Goods, Toys, Notions,  
Books, Stationery, Novelties, Fire Arms, Cut-  
lery, Watches and Jewelry, Etc., Etc.

**HILO, HAWAII.**

---

## KOHALA CLUB

FIRST-CLASS HOTEL

Kept by JIM SAKAI.

Billiard Parlor and Accommodations for Travelers by the Day and Week

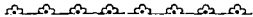
  
You will live well while you are in Kohala  
if you stop at the Club.

Get off at Union Mill Station, Hawaiian R. R.

N. Kohala, Hawaii

**Cooke's Special Fertilizers** MADE...  
TO ORDER  
**AND SOLD ON GUARANTEED ANALYSIS**

THE ISLAND OF HAWAII.

339

Canario M S, merchant tailor, Waiuanueue ave, Hilo  
 Canario Wm, emp Hilo Elec Light Co, Hilo  
 Canney G W, coffee planter, Olaa  
 Capital Coffee and Commercial Co, J W Mason mgr, Olaa  
 Capron V J, physician and surgeon, Naalehu  
 Careira R, foreman O S Co, Papaikou N Hilo  
 Carlson A, luna L S Co, Laupahoehoe  
 Carlson C J, luna H P Co, Honohino Hakalau  
 Carminos M, guard Gov't prisoners, Hilo  
 Carmo D Miss, teacher Paahala School, Pahala  
 Carsley Geo F, farmer, Keauhou  
 Carter Helen Mrs, Kohala  
 Carty Peter, luna, Hilo

**CARVALHO BROS**

(Jules and Joaquin) Proprietors Hilo Barber Shop, Waiuanueue ave, Hilo

**CARVALHO JOAQUIN**

(Carvalho Bros) r Waranueue Hilo

**CARVALHO JULES**

(Carvalho Bros) and truant officer, r Pitman Hilo

Varvalho J W, emp H P Co, Paauilo  
 Carvalho Manoel, watchman Hutchinson Sugar Plant Co, Hilea  
 Carvalho V A, teacher Honomu School, N Hilo  
 Casheiro M de Suza, cane planter, Hilo  
 Casley George, fruit and coffee planter, Keauhou

**CASTLE W R**

President Kilauea Volcano House Co, r Honolulu

Castro A, cane planter, Hilo  
 Castros Jose, emp Paauhou Plant, Honokaa  
 Cawley C E, pharmacist Hilo Drug Co, Hilo  
 Cazenha Jose, farmer, Paauilo  
 Central Kona Sanitarium, Dr H A Lindley propr, Kealakakua

**CENTRAL MEAT MARKET**

R A Lyman Jr Proprietor, Shipping and Family Butcher, Front Hilo

Chang Sang, coffee saloon, Kohala  
 Chalmers Andrew, overseer Honohina Plant, Hakalau  
 Chalmers Wm, head luna Waiakea Mill Co, Hilo  
 Chaves Antonio, luna Honomu Sugar Co, Honomu P O Hilo  
 Chaves Antonio de, shoe maker, Front Hilo  
 Chimura M, gen mdse, Ookala  
 Chinese Coffee Co, Ahoi mgr, Kailua  
 Chiqueto A M, cane planter, Hilo  
 Chiu A, mgr Ahaka, Waipio  
 Cho Sing, gen mdse, Kohala

Plantation Tanks of Every Description.  
 Catalogue on Application.  
**PACIFIC TANK CO.** MANUFACTURERS  
 33 Beale St., San Francisco.

MAUSOLEUMS H. J. LLOYD, SEE Page 175.

**Granite Coping, Posts, &c. H. J. LLOYD,**  
 SEE Page 175



# HOUSEKEEPERS, ASK FOR DRIFTED SNOW FLOUR

340

THE ISLAND OF HAWAII.

Chong Hing, gen mdse, Kailua  
 Chong L, gen mdse and cane planter, yield for 1896 500 tons  
 sugar, 85 men employed, Pahala  
 Chon Lum Kee, gen mdse, Front Hilo  
 Chung Peng Nam, tailor, Bridge Hilo  
 Clark George, district judge and lumber yard, Kailua  
 Clark W, Hilo  
 Clemente M, police officer, North Kohala

## CLINTON F S

Postmaster and Manager Hamakua and South Kohala  
 Telephone Co, Honokaa

Coan H F, teacher English select school, Hilo  
 Coates Wm, asst foreman J R Wilson, Hilo  
 Cobrol S, luna D Russell, Olaa

## COCKBURN ALEXANDER

Manager Theo H Davies & Co, r Church Hilo

Coelho J de Medeiros, farmer, Honokaa  
 Coerper L, farmer, Kailua  
 Coito M J, farmer, Honokaa  
 Conte Marino de, farmer, Paaūilo  
 Cook John, tailor, Kohala  
 Cordiro Antonio, farmer, Honokaa  
 Cordose Joe, luna Ookala Sugar Co, Ookala  
 Cordose John, teamser Ookala Sugar Co, Ookala  
 Corea Jose P, farmer Paaūilo  
 Correa J L, shoemaker, Front Hilo  
 Correa M G, cane planter, Hilo  
 Cosgrove James, coffee planter, Kaumana Hilo  
 Costa Aug, cane planter, Hilo  
 Costa Francisco da, emp O S Co, Papaikou N Hilo  
 Costa J, Honokaa  
 Costa J, laborer, Hilo  
 Costa Jacinto, farmer, Honokaa  
 Costa Jacinto, laborer, Hilo  
 Costa John de, emp H S Co, Honokaa  
 Costa John de, engineer Halawa Plant and Mill, Kohala  
 Costa M, cane planter, Hilo  
 Costa Manuel, luna K S Co, Kohala  
 Cravalho M de Suza, farmer, Paaūilo  
 Cronin Robert, stableman J R Wilson, Hilo  
 Crooks A Miss, school teacher, Pahala  
 Crooks Sylvester, coffee planter, Pahoia Puna  
 Crowell W O, teacher, Hilea  
 Crowley J, carpenter P S M, Kukuihaele  
 Crozier Wm, luna Hutchinson Sugar Plant Co, Naalehu

**ED. A. WILLIAMS**  
 Undertaker and Embalmer.  
 Fort Street, near Hotel, Honolulu, H. I.  
 Tombstones and Monuments

## BICYCLES

Holbrook, Merrill & Stetson  
 S.E. Cor. Market and Beale Sts.  
 SAN FRANCISCO, CAL.

Plumbers'  
 Supplies

BREWERY, 1420 Pine St.

San Francisco, Cal.

CHICAGO LAGER BEER and XXX PORTER  
 STILL IN THE LEAD.

# B. F. Ehlers & Co.

Our Stock of Table Linens, Cottons, Sheetings, Gingham and Wash Goods is unexcelled.

THE ISLAND OF HAWAII.

341

Cunha Jose, fireman O S Co, Papaikou N Hilo  
Cunningham L M Miss, dressmaking Waianuenue ave, r Hilo Hotel, Hilo.  
Cypriano M, farmer, Honokaa

## D

Dale W F J, engineer Hutchinson Sugar Plant Co, Hilea  
Dan Lin Sing, police officer, Hamakua  
Dan Sing, land owner, Honokaa  
Dauphing G A, coffee planter, Olaa  
Davies John, Honokaa

### DAVIES THEO H & CO

Alexander Cockburn Manager, Wholesale General Merchandise, Front Hilo

Davies Wm, Kawaihae  
Davis James H, canner Kona Canning Co, Kealakekua  
Davis J M, mgr Kalahiki coffee plant, Hookena  
Davis O J, stable foreman J R Wilson, Hilo  
Davis S H Rev, teacher and mgr Kona Canning Co, Kealakekua  
Dawson George, warehouseman Hutchinson Sugar Plant and postmaster, Honuapo  
Day Geo N, salesman E N Holmes, r Hilo Hotel Hilo  
Deacon George, engineer O S Co, Papaikoa N Hilo  
Deacon Henry, mgr Pepeekeo Sugar Co, Pepeekeo N Hilo  
Dé Brito Manuel, emp Paauhau Plant, Honokaa  
De Hern E D, Kohala  
De La Nux Albert A, head luna Paauhau Plant, Honokaa  
De Mellow John, photographer, Honokaa  
Demoto Manoel, teamster Ookala Sugar Co, Ookala  
Deniez Francisco, coffee planter, Napoopoo  
Deniz, coffee planter, Kealakekua  
Desha S L Rev, pastor of native church, r Pleasant Hilo  
De Silva E, police officer S Hilo, r Hilo  
Dey J Miss, teacher Union School, Hilo  
Dias Joao, carpenter, Hilo Sugar Co, Hilo  
Dias John, Honokaa  
Dias Manuel A, school police, Kukuihaeli  
Dickson Charles, luna Pepeekeo Sugar Co, Pepeekeo N Hilo  
Dillon John K, bookkeeper Pepeekeo Sugar Co, Pepeekeo N Hilo  
Dillon P R Miss, teacher Pepeekeo, N Hilo  
Dobson H L, hack driver J R Wilson, Hilo  
Dolloway Walter, stock raiser and propr Half Way House on road from Volcano House to Pahala, Pahala

H. J. LLOYD  
see Page 175  
Granite and Marble Monuments

Peerless Rubber Mfg Co. J. C. WINANS, Agent  
220 Fremont Street, San Francisco, Cal.

**J. J. EGAN,** GENTS' FURNISHING GOODS,  
BREWER BLOCK,

Telephone 436.

. . . . . 514 Fort Street.

# ARCTIC SODA WATER WORKS, H. SITTENFIELD & CO., PROPRIETORS.

Tel. 592. Miller Street, above Beretania.

**J. L. CARTER & CO.,**  
**Decorative Paper Hanging Specialty**  
 Waring Block. Telephone 735

## 342 THE ISLAND OF HAWAII.

Domingos Bento, emp H P Co, Paauilo  
 Donnahue John, teamster J R Wilson, r Waianuenue ave, Hilo  
 Dorion Peter, engineer Hawn Railroad Co, Mahukona  
 Douse Arthur, cadet Salvation Army, Hilo  
 Douse F G, engineer Union Mill Co, Kohala  
 Driscoll James, rancher, Honokaa  
 Duarte J, clerk J G Serrao, Hilo  
 Duarte Manuel, clerk Adam Lindsay, Kohala  
 Duncan B, teamster H S Co, Honokaa  
 Duncan Charles, teamster, Waimea  
 Dunn Carrie Miss, prin St Joseph's School, Hilo  
 Dunn Wm, engineer Honomu Sugar Co, Honomu Hilo  
 Dupont Manoel, teamster Ookala Sugar Co, Ookala

## E

Earnesto J G, carpenter H A Co, Pahala  
 Easton H C, luna Olaa  
 Eaton F C, Hilo  
 Ebeling Wm, sugar boiler Hilo Sugar Co and coffee plant, Hilo  
 Edwards James, blacksmith Paauhau Plant, Honokaa  
 Ekekela, herder, Punaluu  
 Elderts Charles, mail carrier, Hilo  
 Elderts E, policeman Koae district, Hilo  
 Elderts G, school teacher Puna, Hilo  
 Elderts H, policeman and coffee planter, Olaa  
 Elderts J E Capt, deputy sheriff Puna district, Hilo  
 Eldredge A K, luna Hawi Sugar Mill and Plant, Kohala  
 Elemakule, boatman Hilo  
 Elemakule E, lieutenant of police, Ponahawai Hilo  
 Elemia, laborer, Kohala  
 Ellbruck Wm, luna Halawa Plant and Mill, Kohala

## ELLIOT H B DR

Veterinary Surgeon, Office Volcano Stables, r Hilo Hotel, Hilo

Elliott T, blacksmith Hutchinson Sugar Plant Co, Naalehu  
 Emmer Carl, painter Hawi Sugar Mill and Plant, Kohala  
 Enoka, laborer, Kohala

## ENTERPRISE PLANING MILL

George Mumby Manager, Front Hilo  
 Equitable Life Assurance Society of New York, W A Hardy  
 local agt, Waianuenue ave, Hilo

Erickson I, carpenter, Hilo

## ERNST BROTHER HENRY

Principal St Mary's School, Hilo

**Fredericksburg Lager Beer**  
**ALWAYS RELIABLE**  
**SAN JOSE, CAL.**

**P. & B. BUILDING W. C. IRWIN & CO.**  
**PAPER. SOLE AGENTS, HONOLULU.**

# Cane Manures OF EVERY DESCRIPTION

A. F. COOKE

HAWAIIAN  
FERTILIZING  
COMPANY

THE ISLAND OF HAWAII.

343

Esau L, farmer, Kailua  
Estep E W, prin Honokaa Schol, Honokaa  
Estrella A J, cane planter, Hilo  
Etha, storekeeper Kalapana Puna  
Evaliko, painter, Hilo  
Evans W, luna Ookala Sugar Co, Ookala

## F

### FALK CHARLES J

Superintendent Hawaiian Railroad Co Limited and S G  
Wilder & Co Limited and United States Consular Agent,  
Mahukona

Faria Manuel, engineer H S Co, Honokaa  
Farias Antonio, harness maker Hilo Sugar Co, Hilo  
Faron J A, luna Hawn Agr Co, Pahaha  
Farren J, teamster, Kukuihaele  
Felesians Manoel de M, stone mason, Bridge Hilo

### FENNELL W P

Agent Inter-Island Steam Navigation Co, Landing Clerk  
Hawn Agr Co, Postmaster, Notary Public and Deputy As-  
sessor and Tax Collector, Punaluu

Fern Robert, luna Kohala Sugar Co, Kohala  
Fernandes A, cane planter, Hilo  
Fernandes Albino, farmer, Laupahoe  
Fernandes Joe P, clerk L Turner, Hilo  
Fernandez Antone, Paauilo  
Fernandes Nuno, emp J G Seirrao, Hilo  
Fernandez Joe P, clerk L Turner, Hilo  
Fernandez Antone, laborer Ookala Sugar Co, Ookala  
Fernandez J P, cane planter, Hilo  
Ferras J F, Hilo  
Ferreira Antone, emp O S Co, Papaikou N Hilo  
Ferreira Antone G, carpenter O S C, Papaikou N Hilo  
Ferreira Jacinto, laborer, Kohala  
Ferreiro Gerardo, blacksmith and farmer, Honokaa  
Ferreiro J M F, policeman, Honokaa  
Fetters J H, mgr J M Monsarrat's coffee plant, Hookena  
Field Frank, storekeeper Honomu Sugar Co, Honomu N Hilo  
Figaret Louis, cane planter, Hilo  
Figuera M, overseer Hutchinson Sugar Plant Co, Naalehu  
Figueredo Luis, cane planter, Hilo  
Fincke H W, blacksmith P S M, Kukuihaele  
Fischer Wm, luna P S M, Kukuihaele  
Fisher C B, bookkeeper, Kukuihaele

We are headquarters for Roger and Gallet's Fine French Perfumes, Toilet Waters, Soaps, Powders, &c. Don't throw good money away for trashy stuff when you can get genuine French perfumes of us at the same price of the trashy stuff.

# PERFUMES

**HOBSON DRUG CO., Fort and King.**

**Architectural and Fine Iron Work for Buildings,**

**Iron Stairs, Shutters and Doors, Gratings, Etc.**

**P. H. JACKSON & CO., 228 & 230 First St., San Francisco.**

**HENRY GEHRING & CO.**

Telephone 738

**PLUMBING and GAS FITTING**

Jobbing Promptly Attended to

a Specialty

**Waring Block, Beretania St.**

**SANITARY WORK**

# HAWAIIAN Carriage Manufacturing Co.

HACKS, BUGGIES, BREAKS and PHAETONS. QUEEN STREET.

Pioneer Furniture Warerooms. Established 1859.  
Fort Steet, near Hotel, Honolulu, H. I.

**ED. A. WILLIAMS**

344

THE ISLAND OF HAWAII.

Fitzsimmons C D, carpenter, Honokaa  
 Flohr E, sugar boiler H S Co, Honomu N Hilo  
 Flores Joe, stone mason, Hilo  
 Foley M, locomotive engineer Hutchinson Sugar Plant Co, Naa-  
 lehu  
 Fong Hing Co, gen mdse Puna nr bridge, Hilo  
 Fonzo Manoel G, farmer, Hilo  
 Forbes Daniel, luna Waiakea Mill Co, Hilo  
 Forbes, David, mgr P S M, Kukuihaele  
 Fores Thomas, engineer Waiakea Mill Co, Hilo  
 Forest R T, luna O S Co, Onomea, N Hilo  
 Fowler C H B, sugarboiler H S Co, Honokaa  
 Frances J, engineer O S Co, Ookala  
 Franck Carlo, luna P S M, Kukuihaele  
 Francisco Clemento, farmer, Honokaa  
 Francisco Jose, laborer K P Co, Paauilo  
 Franz Manoel, butcher, Kailua

**E. FUHR,**

The ∴ Hilo ∴ Painter

House, Sign and Carriage Painting, Paper  
 Hanging and Decorations, Esti-  
 mates Given, Satisfaction  
 Guaranteed.

KING ST., - - HILO, HAWAII.

Fraser E A, bookkeeper Hawn R R Co ltd, and S G Wilder &  
 Co, ltd, Mahukona  
 Freidenburg S, luna H P Co, Paauilo  
 Freitas J da, carpenter, Hilo  
 Freitas J de, farmer, Laupahoehoe  
 Freitas Jose, farmer, Honokaa  
 Freitas M, emp H S Co, Honokaa  
 Freitas Manoel, farmer Laupahoehoe  
 Freitas M R, butcher, Kohala  
 Freitz G, luna H M Co, Paauilo  
 Frias Antone, harnessmaker, Hilo  
 Fugi, gen mdse, Keauhou  
 Fuginaka G, blacksmith, Laupahoehoe

**FUHR E**

House and Sign Painter, King, Hilo (see adv)

Fujii T, tailor, Kukuihaele

**W. W. WRIGHT**

Makes the best Carriages, Buggies,  
 Phaetons and Brakes.

FORT, ABOVE HOTEL STREET

Germania Malt and Hop Extract--

PURE AND BEST.  
 403 Market St., S. F., Cal.

# B. F. EHLERS & CO.

**DRY GOODS IMPORTERS**  
Fancy Goods, Laces, | Fancy Goods  
Silks.—Dressmaking | Received by  
Every Steamer  
Waverly Block, Honolulu.

THE ISLAND OF HAWAII.

345

Fujitani T, gen mdse, Honokaa  
 Fukae, soda water, Hilo  
 Fulcher V M, gen mdse and acting postmaster, Olaa  
 Funamoto T, Japanese provisions, Hutchinson Sugar Plant Co,  
 Hilea  
 Furgerson A, luna H S Co, Honokaa  
 Furneaux Chas, U S Consular agt, Hilo  
 Furnts Kota, laborer, Naalehu  
 Furtado Antone, land owner, Honokaa  
 Furtado J J, carpenter Onomea Sugar Co, Papaikou Hilo  
 Furtado J T, farmer, Honokaa  
 Fuzinrka, blacksmith, Laupahoe

## G

Gabele J, luna Hutchinson Sugar Plant Co, Honuapo  
 Gabriel, laborer, Hilea  
 Galante M C, cane planter, Hilo  
 Gama I Rev, coffee planter, Olaa  
 Gama U, coffee planter, Olaa  
 Garcia Antone de Rego, Paauilo  
 Garcia J, coffee planter, Honokaa  
 Gardner G, coffee planter, Laupahoe  
 Gaspar Joe, student, Napoopoo  
 Gaspar Joe R, traveling salesman, Hilo  
 Gaspar John, gen mdse and rancher, Napoopoo  
 Gee Lee, poi maker, Front Hilo  
 Gelante Manoel da Costa, Hilo  
 Gerard Frank, billiard saloon, Waiohinu  
 Gerard Frank Jr, carpenter H A Co, Pahala  
 Gertz C, coffee planter, Ookala  
 Gesse Walter, luna Niulii Sugar Mill and Plant, Kohala  
 Gibb James, head overseer Hilo Sugar Co, Hilo  
 Gibb Peter, luna Hilo Sugar Co, Hilo  
 Gie Hook Sam, land owner, Kohala  
 Gill George, team luna L S Co, Laupahoe  
 Gillespie R, luna H S Co, Honokaa  
 Glory J, aparian and planter, Napoopoo  
 Goetzee John, carpenter O S Co, Papaikou, N Hilo  
 Gomes Antone, Honokaa  
 Gomes C, laborer, Kohala  
 Gomes Frank, prison luna, Hilo  
 Gomes Jose, cane planter, Hilo  
 Gomes Jose, emp Paauhau Plant, Honokaa  
 Gomes J Pedro, coffee planter, Kealakekua

**Golden State and Miners' Iron Works**  
231 to 251 FIRST STREET, SAN FRANCISCO, CAL.

Thompson's Slide Valve Corliss Engines.  
Incorporating all the merits of the Corliss move-  
ment without any of its disadvantages. The  
best Engine ever built.

**Stone Work in all its Branches**  
H. J. LLOYD  
see Page 175

**BRASS** Dunham, Carrigan & Hayden Co.  
18, 20, 22, 24 Main St., San Francisco,  
Iron Pipe, Tubes, Fittings, &c.

# "THE KASH." Clothing, Men's Furnishings

WAVERLY BLOOK,

Hotel Street, - - Honolulu.

346

THE ISLAND OF HAWAII.

Gomes M, cane planter, Hilo  
 Gonsalves J, Honokaa  
 Gonsalves Jacintho, shoemaker Waianuenue ave, r same, Hilo  
 Gonsalves John, blacksmith K S Co, Kohala  
 Gonsalves Manoel, laborer Ookala Sugar Co, Ookala  
 Gonsalves M L, cane planter, Hilo  
 Gonveia Jose de, farmer and dairyman, Honokaa  
 Goo Kim, gen mdse, Hawi Kohala  
 Goo Kim Joseph, mgr Goo Kim, Hawi Kohala  
 Goo Sing, rice planter, Pololu Kohala

## GOODALE WM W

Manager Onomea Sugar Co, Papaikou, N Hilo  
 Gordon A, luna P S M, Kukuihaele  
 Gordon L, Kailua  
 Goudie Bros (William and John) coffee planters, Pahoia Puna  
 Goudie John (Goudie Bros) and carpenter, Hilo  
 Goudie William (Goudie Bros) Pahoia Puna  
 Gouvea J D de, teacher govt school, Hakalou  
 Gouvea J M de, teacher Hakalau, Hilo  
 Gouvea J M Jr, horseshoer Front, r Pleasant, Hilo  
 Gouvea Manoel J, bookkeeper J G Serrao, Hilo  
 Gramberg August, mgr Humuula Sheep Station Co, Waimea  
 Grant Louis T, mgr Hilo Elec Light Co ltd, r Hilo Hotel, Hilo  
 Gray J A, bookkeeper J R Wilson, r Pleasant, Hilo  
 Green George J, stable man Hutchinson Sugar Plant Co, Naalehu  
 Greenfield C B, physician and surgeon, Honokaa  
 Greenwell Arthur, Kealakekua  
 Greenwell E C Mrs, coffee planter, stock raiser and gen mdse,  
 Kealakekua  
 Greenwell Henry, stock raiser, Kealakekua  
 Greig D, luna H P Co, Hakalau

## GREIG T W

Bookkeeper Paauhau Plantation, Honokaa  
 Griffith D, luna Waiakea Mill Co, Hilo  
 Grossman Bros (M E and J E) coffee planters, Olaa  
 Grossman J E (Grossman Bros) and mgr Olaa Coffee Co, Olaa  
 Grossman M E (Grossman Bros) r Honolulu  
 Grote C A, merchant tailor, Bridge Hilo  
 Grotheer Wm, luna Paauhau Plant, Honokaa  
 Guen Fong, coffee saloon, Front Hilo  
 Guidim Jose Lobo, helper J C Wilson, Hilo  
 Gusmao Manuel, farmer, Paauilo

Superphosphates, Guanos, Bone Meals, Sulphate Potash,  
 Kainit, Nitrate Soda, Sul. Ammonia, Ground Seed Meal,  
 Rotted Manures, Ground Lime Stone.

HAWAIIAN  
 FERTILIZING  
 COMPANY

**BEST BEER ON EARTH**

WIELAND'S EXTRA PALE.  
 2d St., near Folsom, S. F.

**N. CLARK & SONS,** 17-19 Spear St., San Francisco  
 Manufacturers and Dealers in **Fire Brick and Fire Clay**

# Organic and Chemical Fertilizers

In Quantities to Suit

HAWAIIAN  
FERTILIZING  
COMPANY

THE ISLAND OF HAWAII.

347

## H

Haae Philip, coffee planter, Honokaa  
Haae Thoms N, school teacher and coffee planter, Hookena  
Haaheo S, farmer, Kukuihaele  
Haanio Sam, farmer, Keauhou  
Haberland H, horseshoer J C Wilson, Hilo  
Haili Henry, coffee planter, Napoopoo  
Haili K, farmer, Waiohinu  
Haili P, laborer Hutchinson Sugar Plant, Waiohinu  
Haina Samuel, luna K S Co, Kohala  
Haina S R, Kohala

### HAKALAU PLANTATION CO

George Ross Manager, W G Irwin & Co Agents Honolulu,  
4000 Acres Under Cultivation, Yield for 1896 7000 Tons of  
Sugar, Capacity of Mill (24 hours) 50 Tons, 650 Men, 200  
Head of Stock Employed, Hakalau

### HALAWA PLANTATION AND MILL

Dr James Wight Proprietor, T S Kay Manager, 1000 Acres  
of Cane Land, Yield for 1896 1100 Tons of Sugar, 150 Men  
Employed, 100 Head of Stock, 10 Ton Mill, Kohala

### HALAWA SCHOOL

Rev. Father Oliver Principal, Kohala

Haley F E, timekeeper Onomea Sugar Co, Papaikou N Hilo

Hall Charles, stock luna, Honokaa

Hall George, meat market, Kohala and Honokaa

Hall H, Hilo

Hall Henry, butcher, Honokaa

Hall John, luna Hawi Sugar Mill and Plant, Kohala

### HALL ROBERT

Manager Niulii Sugar Mill and Plant, Kohala

Hall Samuel, carpenter, Keauhou

Haluapo S K, carpenter, Keauhou

### HAMAKUA MILL CO

James R Renton Manager, Plantation 4000 Acres Under  
Cultivation, Yield for 1896, 7000 tons of Sugar, 350 men  
Employed, Capacity of Mill 27 tons, Theo H Davies & Co  
Agents Honolulu, Paauiilo

### HAMAKUA PLANTATION

Hamakua Mill Co Proprietors, A Lidgate Manager, Paauiilo

### HAMAKUA AND SOUTH KOHALA TELEPHONE AND TETE- GRAPH CO

F S Clinton Manager, Honokaa

Hambly H, overseer Kilauea Coffee Plant, Olaa

Pacific Tank Company

33 BEALE STREET, San Francisco, Cal.

PATENT NON-SHRINKING WATER TANKS.  
Sole Manufacturers of

Mausoleums H. J. LLOYD,

SEE Page 175

GRANITE COPING, POSTS, ETC. H. J. LLOYD,  
SEE Page 175



# GOLDEN GATE FLOUR

ALWAYS RELIABLE

348

THE ISLAND OF HAWAII.

Hamilton John, overseer L S Co and coffee planter, Laupahoehoe  
 Hana K, watchmaker, Kohala  
 Hao, fisherman, Hilo  
 Hao M, land owner, Naalehu  
 Hapai Charles E, clerk sheriff, court house, r Church, Hilo  
 Hapai E I Miss, r Church, Hilo  
 Hapai George W A, first distict justice, r Church, Hilo  
 Hapai L A Miss, r Church Hilo  
 Hapai M, laborer, Hilo  
 Hapai Peter Ai, Hilo  
 Hara, gen mdse, Kohala  
 Harada M, gen mdse, Kukuihaele  
 Hardy George, capitalist, Honokaa  
 Hardy J F, emp T W Rawlins, Hilo  
 Hardy W A, real estate and insurance, Waianuenue ave, Hilo  
 Hart J B, teacher School of Sacred Hearts, Waiohinu  
 Hart W P, teacher Catholic Mission, Waiohinu  
 Hartford Fire ns Co of Conn, W A Hardy local agt, Waianuenue ave, Hilo  
 Hartmann E, chemist O S Co, Papaikou N Hilo  
 Hatano, watchmaker, Front Hilo  
 Hatori T, overseer O S Co, Papaikou N Hilo  
 Hattie James C, wood worker J C Wilson, r Volcano Hilo  
 Haui Charles, operator Kohala Telephone Co, Kohala  
 Haumalaii, land owner, Hilo  
 Hauselt Fred, asst sugar boiler H A Co, Pahala  
 Hawaiian Agricultural Co, C M Walton mgr, C Brewer & Co agts, Honolulu, 4000 acres under cultivation, yield for 1896 6500 tons of sugar, 30 ton mill, 450 men and 150 head of stock employed, Pahala  
 Hawaiian Coffee and Tea Co, W G Wait mgr, Kailua  
 Hawaiian Coffee Planters Association, J E Grossman pres, A M Wilson sec, Olaa  
 Hawaiian Herald The (weekly) C S Bradford editor and mgr, Hilo  
 Hawaiian Land and Improvement Co, R Ross mgr, coffee planters, 11 miles on Volcano road, Hilo, A W Hobson & Co agts, Waianuenue Hilo  
 Hawaiian Mercantile Co, Adam Lindsay mgr, gen mdse, Kohala  
 Hawaiian Protection League, Hilo  
**HAWAIIAN RAILROAD CO Ltd**  
 C L Wight President, Charles J Falk Superintendent, Office Mahukona  
 Hawalu S, farmer, Olaa

**ED. A. WILLIAMS** Importer and Manufacturer of All Kinds of Furniture,  
 FORT ST., near HOTEL, HONOLULU, H. I.

**CHICAGO LAGER BEER** and **XXX PORTER**  
**BREWERY, 1420 Pine St.**  
**STILL IN THE LEAD.**  
**San Francisco, Cal.**

**Holbrook, Merrill & Stetson,**

Manufacturers of Tin, Sheet  
 Iron and Copper Ware.  
 S. E. cor. Market and Beale Sts.  
 SAN FRANCISCO.

## HAWI SUGAR MILL AND PLANTATION

R R Hind Proprietor, John Hind Manager, Theo H Davies & Co Limited Agents Honolulu, 2500 Acres, 2000 Suitable for Cane, Product for 1895 2400 Tons of Sugar, 200 Men Employed, 100 Head of Working Cattle, 120 Mules and Horses, Hawi Kohala

Hayashi, physician, Kailua

Hee L, gen mdse, Kohala

Heeb W, carpenter, Honokaa

Helbush L, propr Hilo Express stand nr P O, Hilo

Hellum Paul, hack driver J R Wilson, Hilo

Henning Henry, carpenter, Puehuehu Plant Co, Honokaa

Henrique J G, teamster and live stock, Kealakekua

## HENRY BROTHER

Teacher St Mary's School, Hilo

Henry Wm, luna Paauhau Plant, Honokaa

## HERING J M

Watchmaker and Jeweler and Coffee and Cocoa Planter, Kington Court House, r same, Hilo (see adv)

# J. M. HERING

HILLO, HAWAII.

## Manufacturing Jeweler.

I make a specialty of repairing

All kinds of Jewelry, Clocks and Watches

Also Setting Diamonds and making Kukui Ornaments, and Souvenir Spoons of Latest Design.

## ENGRAVING NEATLY EXECUTED.

Orders Solicited and Promptly Executed. All work guaranteed to give satisfaction. Hawaiian Curios on hand.

Heulu, fisherman, Hilo

## HEWITT GEO C

Manager Hutchinson Sugar Plantation Co, and Postmaster, Naalehu

# EVERYTHING

IN THE LINE OF DRY and FANCY GOODS  
MILLINERY and GENTS' FURNISHINGS.

J. J. EGAN.

Brewer Block,

514 Fort Street.

Magnolia Anti-Friction Metal  
J. C. WINANS, Agent.  
220 FREMONT ST., SAN FRANCISCO, CAL.

Stone Work in all its Branches  
see Page 175  
H. J. LLOYD

**J. L. CARTER & CO.**  
**BERETANIA and FORT STS.,**  
 Waring Block  
**TELEPHONE 785**  
**Practical Painters**

ALL KINDS OF  
 Carbonated Drinks,  
 Warranted Perfectly Pure.

**ARCTIC SODA WATER WORKS,**  
 TEL. 592.  
 Miller, above Beretania.

350 THE ISLAND OF HAWAII.

Heydtmann A W, bookkeeper Hutchinson Sugar Plant Co, Naa-lehu

Hill C W Rev, pastor First Foreign Church, Hilo

Hilo Boarding School for Boys, W S and Mrs C R Terry, prins, Hilo

Hilo Book Assn (and reading room) cor Waianuenue ave and Front, Miss C E Beyer libararian, Hilo

**HILO CASH STORE**

J N Wood Proprietor, General Merchandise, Front, Hilo (see adv)

Hilo Drug Co, E B Barthrop mgr, druggists and pharmacists, Front, Hilo

Hilo Electric Light Co, ltd, F S Lyman pres, Louis Turner sec, Louis T Grant mgr, Pitman, Hilo

Hilo Fire Department, W M Vannatta chief engineer, J R Wilson foreman Engine Co No 1, Waianuenue ave, Hilo

Hilo First Foreign Church, Rev C W Hill pastor, Church, Hilo

Hilo Foreign Schol, Miss H F Coan prin, Hilo

Hilo Furniture Store, G W Lockington propr, Front Hilo

Hilo and Hawaiian Telephone and Telegraph Co, F S Lyman pres, E E Richards, mgr, Hilo

**HILO HOTEL**

J R Wilson Proprietor, Pitman cor Waianuenue ave, Hilo (see adv)

Hilo Portuguese Sugar Co, J G Serrao mgr, H Hackfeld & Co agts Honolulu, capacity of mill 12 tons per day, Hilo

Hilo Soda Works, C H Hitchcock mgr, Church Hilo.

**HILO SUGAR CO**

John A Scott Manager, W G Iriwn & Co Agents Honolulu, 4000 Acres Under Cultivation, Output for 1896 7200 Tons of Sugar, 700 Men Employed and 140 Head of Stock, 50 Ton Mill, N Hilo

**HILO TRIBUNE PUBLISHING CO Ltd**

Publishers and Proprietors The Hilo Tribune, Trustees: President Gardner K Wilder, Vice President E N Holmes, Secretary E E Richards Treasurer F M Wakefield; John A Scott, J R Wilson, C C Kennedy, Bridge, Hilo (see adv)

**HILO TRIBUNE THE**

Hilo Tribune Publishing Co Limited, Publishers, G K Wilder Editor, Issued every Saturday, Local Price \$2.50 per Year; \$3.50 Foreign, Bridge, Hilo

Hilo Union School, J D Deyo prin, Hilo

Hilo Water Works, W M Vannatta supt, King Hilo

Hind James M, bookkeeper Hawi Sugar Mill and Plant, Kohala

**Germania Malt and Hop Extract--**

**PURE AND BEST.**  
 403 Market St., S. F., Cal.

**P. & B. Terebo Proof W. G. IRWIN & CO.**  
**Pile Covering**  
 SOLE AGENTS,  
 HONOLULU.

# Hawaiian •• Fertilizing •• Company

A. F. COOKE, Proprietor and Manager  
HONOLULU, H. I.

THE ISLAND OF HAWAII.

351

## HIND JOHN

Manager Hawi Sugar Mill and Plantation and President  
Kohala Telephone Co, Hawi Kohala

Hind & Low (Robert Hind Jr and E P Low) butchers, Hawi  
Kohala

Hind Robert, head luna Hawi Sugar Mill and Plant, Kohala

Hind Robert Jr (Hind & Low) and luna Hawi Sugar Mill and  
Plant, Kohala

Hind Robert R, propr Hawi Sugar Mill and Plantation, Kohala,  
r San Francisco

Hing Chong, gen mdse, Punaluu

# The Hilo Tribune.

G. K. WILDER, Editor.

Published every Saturday morning in time for the Island Mails.

Subscription, Island.....\$2.50 per annum. | Subscription, Foreign....\$3.50 per annum.

This publication has a large circulation among the various Islands,  
devoting the largest space to coffee and kindred interests of any paper,  
and is THE ONLY advertising medium on the Island of Hawaii.

## JOB WORK.

The Tribune is prepared to do all kinds of First Class Job  
Printing on short notice and at reasonable figures.

## HILO TRIBUNE PUBLISHING COMPANY,

Bridge Street, Hilo, Hawaii.

Hino M, gen mdse, Kukuihaele

Hinzmann W, emp H S Co, Honokaa

Hitchcock C H, mgr Hilo Soda Works, Hilo

### HITCHCOCK D H

(Hitchcock & Wilder) r Waianuenue ave, Hilo

Hitchcock E G, sheriff Hawaii, court house, r School, Hilo

Hitchcock H C Miss, r School Hilo

### HITCHCOCK & WILDER

(D H Hitchcock and G K Wilder) Attorneys at Law and  
Notaries Public, Waianuenue ave Hilo

Ho Lin, stock buyer, Hilo

Hoakimoa Davis, taro planter, Laupahoehoe

## Side Walk Lights, Fire and Burglar Proof

Illuminating Roofs and  
Partitions, Floor Lights,  
Etc., Etc.

P. H. JACKSON & CO. 228 & 230 First St.,  
San Francisco.

PEERLESS TYPEWRITERS T. W. HOBSON, Agent, Fort and King.

A new machine that is captivating users of typewriters everywhere. Many points of superiority over other typewriters. Universal Keyboard. Price \$100, complete with case

HENRY GEHRING & CO.

Telephone 735

PLUMBING and GAS FITTING SANITARY WORK  
Jobbing Promptly Attended to a Specialty  
Waring Block, Beretania St.

**ED. A. WILLIAMS** The Best Stock of Parlor, Dining and Bed Room Furniture  
Fort Street, near Hotel, Honolulu, H. I.

PLANTATION SUPPLIES. **Hawaiian Carriage Mfg. Co.** QUEEN STREET, HONOLULU.

352

THE ISLAND OF HAWAII.

Hoannili, fisherman, Hilo  
 Hobson A W (A W Hobson & Co) propr Hobson's Soda works  
 and notary public, r Volcano Hilo  
 Hobson A W & Co (A W Hobson) real estate and commission  
 agts, Waianuenue ave nr P O, Hilo  
 Hobson's Soda Works, A W Hobson propr, next door to P O,  
 Waianuenue ave, Hilo  
 Holi Joseph, land owner, postmaster and poundmaster, Hoopuloa  
 Holmes E N, gen mdse Waianuenue ave nr Front, r Waianuenue  
 ave cor School, Hilo  
 Holmes M V, gen mdse, Honokaa  
 Holokahi, teamster Ookala Sugar Co, Ookala  
 Holstein H L, atty-at-law and Senator, Kohala  
 Honohina Plantation, Hakalau Plantation Co proprs, Hakalau  
 Honokaa Club, conducted by the business men of Honokaa,  
 Honokaa

**HONOKAA SUGAR CO.**

John Watt Manager, F A Schaefer & Co Honolulu Agents,  
 Controls 7000 Acres, 4000 in Cane, Yield 1896 6500 Tons  
 of Sugar, Capacity of Mill 40 Tons 24 Hours, 520 Men and  
 230 head of stock Employed, Honokaa

Honolulu P K, Hilea

fi

**HONOMU SUGAR CO**

William Kinney Manager, C Brewer & Co Agents, Hon-  
 olulu, 2100 Acres Under Cultivation, Yield for 1896 3800  
 Tons of Sugar, 22 Ton Mill, 400 Men and 70 head of stock  
 Employed, Honomu N Hilo

Hooai John, Kohala  
 Hook Henry, rancher, Kohala  
 Hook Wm, land owner, Kohala  
 Hookano, Hakalau  
 Hookuanui Wm, postmaster an gen mdse, Kawaihae  
 Hoolohe S, luna Honohina Plant, Hakalau  
 Hoomana, laborer, Hilo  
 Hoopee D W, taro planter, Punaluu  
 Hoopee Kane, taro planter, Punaluu  
 Hooper C E, coffee planter, Hookena  
 Hooper C E J, rancher, Hookena  
 Hoopii, Hilo  
 Hop Ak Co, butchers Front, Hilo  
 Hop Quick, butcher Front, Hilo  
 Hopulaau J K, land owner, Kailua  
 Horan E A, coffee planter Olaa and luna Honohina Plant, Hak-  
 alau  
 Horner Albert, overseer K P Co, Paauilo

**BEST BEER ON EARTH**

WIELAND'S EXTRA PALE.  
2d St., near Folsom, S. F.

**W. W. Wright** Mfg. Cane Carts, Wagons,  
Drays, Etc.  
FORT. ABOVE HOTEL ST., HONOLULU.

# B. F. EHLERS & CO.

Headquarters for  
LACES, HANDKERCHIEFS,  
Embroideries, Gloves,  
Silks and Dress Materials,  
Black Hosiery.

THE ISLAND OF HAWAII.

353

- Horner Alice Miss, schol teacher, Paauilo  
 Horner Annie Miss, bookkeeper K P Co, Paauilo  
 Horner Eugene, luna K P Co, Paauilo  
 Horner J J, luna K P Co, Paauilo  
 Horner J Louis, student, Kukuihaele  
 Horner John M, mgr K P Co, Paauilo  
 Horner Kate E Miss, teacher, Kukuihaele  
 Horner L, blacksmith Front, Hilo  
 Horner Robert, mgr Umikoa Ranch, Paauilo  
 Horner Wm, coffee planter, assessor and tax collector, notary public and postmaster, Kukuihaele  
 Horswill Charles, engineer Hutchinsan Sugar Plant Co, Naalehu  
 Hose Wm, coffee planter, Hookena  
 Hoshide & Higaki Co, gen mgse Front, Hilo  
 How Lung, gen mdse Papaikau, N Hilo  
 Howard George, road luna, Hilo  
 Howard J Pope, coffee planter, Olaa  
 Howatt J P, coffee planter, Olaa  
 Hu K M, coffee planter, Hookena  
 Huehue Ranch, J Maguire mgr, Kailua  
 Hueue W D, land owner, Kailua  
 Hughes T H, head luna K S Co, Kohala  
 Hugho S S A, carpenter, Kailua  
 Hukai David, engineer Hawn R R Co, Mahukona  
 Hulihee, farmer, Hilo  
 Humuula Shep Station Co, A Gramberg mgr, Waimea  
 Hussey Alex, carpenter, Kohala  
 Hussey T Mrs, teacher, Kohala  
 Hussmann A, team luna P S M, Kukuihaele  
 Hutcheon James, luna Hilo Sugar Co, Hilo  
 Hutchinson E L, dentist, King cor Pitman, r same, Hilo
- HUTCHINSON SUGAR PLANTATION CO**  
 George C Hewitt Manager, William G Irwin & Co Agents, Honolulu, Yield for 1896, 7000 tons of Sugar; 650 Men Employed, 3000 head of live stock, 3 mills, Naalehu, Hilea, Honuaho, office Naalehu  
 Hutchison R A, luna Hilo Sugar Co, Hilo  
 Hutton Edward, clerk, Laupahoehoe

Iaukea Peter, clerk E V Holmes, Hilo  
 Ignacio Amancio, policeman, Laupahoehoe

**STEEL** Dunham, Carrigan & Hayden Co.,  
 18, 20, 22 & 24 Main St., San Francisco,  
 Railroad, Mining and Mill Supplies

Golden State and Miners' Iron Works, 231 to 251 First Street, San Francisco, Cal.  
 Miscellaneous Machinery.  
 Mining, Milling, Pumping, Hoisting and Dressing Machinery Speciatice.

H. J. LLOYD  
 see Page 175  
 Granite and Marble Monuments

# "The Kash." SHIRTS MADE TO ORDER.

WAVERLY BLOCK,

Hotel Street, - - Honolulu.

354

THE ISLAND OF HAWAII.

Ikaaka, policeman and mail carrier Pahala and Punaluu  
 Ikaaka K, fisherman, Waiohinu  
 Ikido H, harnessmaker, Papaikou N Hilo  
 Imiola Church (native) Rev John Kalino pastor, Waimea  
 Inno, barber, Honokaa

## INTER ISLAND STEAM NAVIGATION CO

The W G Hall, to and from Honolulu, calls at Punaluu,  
 Honuapo, Hoopuloa, Hookena, Kealakekua, Napoopoo,  
 Keauhou and Kailua

Iokea, taro planter, Ookala  
 Isac John, laborer, Ookala  
 Isles H I, watchman Hawn Agr Co, Pahala  
 Iten A, coffee planter, Olaa  
 Iten H, coffee planter, Olaa  
 Ito H, gen mdse, Paauilo  
 Ivers Richard, bookkeeper Ookala Sugar Co and postmaster  
 Ookala  
 Iwasaki T, confectioner Bridge, Hilo

## J

Jacintho Manoel, farmer Honokaa  
 Jakins G V, mgr Kalaoa Stare, Papaikou, N Hilo  
 Jamerson George, luna Waiakea Sugar Plant Co, Hilo  
 Jamerson Wm, luna Waiakea Mill Co, Hilo  
 Jamie J M, luna H P Co, Hakalau  
 Jan Sing, fisherman Waiakea, Hilo  
 Janes J M, coffee planter, Olaa  
 Jansen H, overseer Hutchinson Sugar Plant Co, Naalehu  
 Jaouen W M, blacksmith H S Co, Honokaa  
 Japanese Church, Rev Shiutaro Uyeda pastor, church, Waia-  
 nuenuenu ave cor Bridge, Hilo  
 Japanese Hospital (Hilo) Dr S Yamamoto physician, Front,  
 Hilo

## JARDAIN JOHN G

Storekeeper Kohala Sugar Co, Kohala  
 Jardin Antonio, farmer, Laupahoehoe  
 Jardin Antone G, butcher, Hilo  
 Jardin Manuel, teamster J R Wilson, Hilo  
 Jarratt P, mgr Parker Ranch, Waimea  
 Jasus John, clerk M V Holmes, Honokaa  
 Jenupe Waki, tinsmith, Hilo  
 Jesus Antonio de, farmer, Honokaa  
 Jesus M. M., farmer, Paauilo  
 Jo Hung, tailor Front, Hilo

## N. CLARK & SONS,

17-19 Spear St., San Francisco.

Manufacturers and Dealers

Water Filters and Coolers.

HAWAIIAN  
 FERTILIZING COMPANY

Bone Meals, Potashes, Guanos & Ammonias  
 to suit all kinds of soil and conditions

Fredericksburg Lager Beer  
 ALWAYS RELIABLE  
 SAN JOSE, CAL.

# Volcano Stables

**HILO and PAHALLA.**

J. R. WILSON, - - - Proprietor.

Stage line for Volcano, making connections with Steamers at Hilo and Punaluu.

Tourists can make the trip tri-weekly between Hilo and the Volcano, in comfortable coaches through a dense Tropical Forest and over a splendid macadamized road.

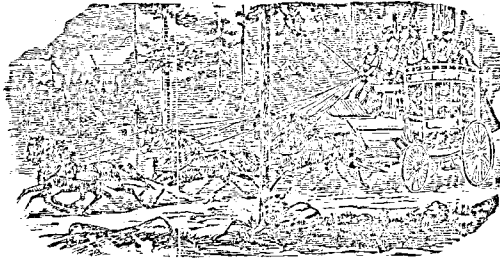

**W**E are under contract with Kiluea Volcano House Company, to carry passengers to and from the Volcano and are thoroughly responsible. We make this trip a specialty and will furnish any mode of conveyance desired.

*Carriages will be at every Steamer Landing at*

*Arrival of any Steamer Day or Night.*

**DAILY STAGE TO OUOMEA,**

**Wagonettes, Carriages, Buggies, Brakes, Carts, and Surreys, always on Hand for Hire.**

Also Trucking, Driving and Teaming of all descriptions. Contracting of any kind, and Road Building.



# HILO HOTEL.

J. R. WILSON, Proprietor and Manager.



**T**HIS Hotel is about to be re-built at a cost of \$15,000. All the latest improvements will be added. This, together with the new management, will make it one of the finest hotels in the Hawaiian Islands. Located in the center of large and well-kept grounds, in the most charming part of Hilo, commanding a view of beautiful Hilo Bay.

*Electric Lights, Billiard Hall.*

*Elegantly Furnished Parlors, Cottages, Etc.*

*Table First Class, Cuisine Unexcelled.*

*Attentive and Courteous Service.*

## ALL STAGES FOR THE VOLCANO

and other points of interest start from the Hotel.

---

## Riverside Carriage and Blacksmith Shop

*J. R. WILSON, Proprietor.*

Bridge Street, - - - HILO, HAWAII.

## GENERAL BLACKSMITHING AND HORSE SHOEING.

---

**H**aving secured skilled mechanics from the Pacific Coast, I am now prepared to manufacture Brakes, Surries, Carriages, Carts, Wagons, Water Tanks, and Wood and Iron Work of all descriptions that requires skilled workmanship. Satisfaction guaranteed in Material, Workmanship, Style and Price.

**HORSE SHOEING A SPECIALTY.**

# Cooke's Special Fertilizers MADE . . . AND SOLD ON GUARANTEED ANALYSIS TO ORDER

THE ISLAND OF HAWAII.

355

Joaquin Antone, hack driver J R Wilson, r Volcano, Hilo  
 Joaquin Antonio, farmer, Honokaa  
 Joaquin Manoel, policeman Hilo  
 Jocinte Manoel, laborer, Hilo  
 Johansen, police officer, S Hilo  
 Johnson C, luna Pepeekeo Sugar Co, Pepeekeo, N Hilo  
 Johnson F, Puuloa Sheep and Stock Ranch Co, Waimea  
 Johnson Harry, road overseer, Ooakala  
 Johnson J D, stock ranch, Keauhou  
 Johnson R, laborer H S Co, Honokaa  
 Johnson Wm H, stock ranch, Keauhou  
 Jonasen Galbrand, homesteader, Honokaa

## JONES JOHN G

General Merchandise, Furnished Rooms, Billiard Parlor  
 and Proprietor Kukuihaele Meat Market Kukuihaele (see  
 adv)

## J. G. JONES, GENERAL MERCHANDISE STORE A FIRST-CLASS ESTABLISHMENT.

Connected with the Store is a FIRST-CLASS CLUB ROOM with BILLIARD  
 and POOL TABLES and other conveniences.

WAIPIO VALLEY, In visiting this world-renowned valley, the second  
 wonder on the Island of Hawaii, all Tourists and  
 Travelers can find first-class accommodations at

## J. G. JONES' RESORT,

KUKUIHAELE, HAWAII.

And PROP. KUKUIHAELE MEAT MARKET.

Jordan Manoel M, carpenter Pepeekeo Sugar Co, Pepeekeo, N  
 Hilo

Julio J, caneplanter, Hilo

Junkin H G, coffee planter, Olaa

Junkin R D, coffee planter, Olaa

Jurgensen Jacob, mill mgr Hutchinson Sugar Plant Co, Honu-  
 apo

Justice P C, farmer, Hilo

## K

Kaaeamoku S N, rice planter, Waipio

Kaaekuahiwi S P, farmer, Kukuihaele

Kaahiki Anna Mrs, postmaster Waipio

Kaahiki Charles, policeman, Waipio

Kaaialii, Hilo

Kaaialii, farmer, Kalapana Puna

WRITE FOR  
 Catalogue of

**WATER TANKS**

PACIFIC TANK COMPANY,  
 33 Beale St., San Francisco.

MAUSOLEUMS H. J. LLOYD, SEE Page 175.

Granite and Marble Monuments H. J. LLOYD  
 See Page 175.

# HOUSEKEEPERS, ASK FOR DRIFTED SNOW FLOUR

356

THE ISLAND OF HAWAII.

Kaaialii, taro planter, Kukuihaele  
 Kaailau, Hilo  
 Kaailau Daniel H, poundmaster, Kohala  
 Kaanaana, land owner, Hoopuloa  
 Kaanaana, police officer, N Hilo  
 Kaanaana D L, fisherman, Hoopuloa  
 Kaanaana W, Waimea  
 Kaapa F H, sugar boiler H S Co, Honokaa  
 Kaapa Umii, Waiohinu  
 Kaapa Y K, farmer, Kalapana Puna  
 Kaapana G K, foremr, Opihikao  
 Kaaua D K, taro planter, Waipio  
 Kaaua S, laborer, Punaluu  
 Kaaukai, land owner, Honokaa  
 Kaauwai Sam, farmer, Hilo  
 Kaawa David, land owner and coffee planter, Hookena  
 Kaea W D, land owner, Kailua  
 Kaeha E, fisherman and carpenter, Hilo  
 Kaehu A S, taro planter Kohala  
 Kaelemakule J, postmaster, gen mdse and deputy assessor and  
 tax collector, Kailua  
 Kaenoke, Kohala  
 Kao C W P, rancher, Hookena  
 Kao J, overseer and notary public, Hookena  
 Kahai, farmer, Opihikao  
 Kahai David, luna K S Co, Kohala  
 Kahaka, farmer, Olaa  
 Kahakauila, farmer, Waimea  
 Kahaku, fisherman, Hilo  
 Kahaleanu, fisherman, Hilo  
 Kahana M D, farmer, Honuapo  
 Kahananui, laborer, Kohala  
 Kahao D, truant officer, Kailua  
 Kahaule John, Hilo  
 Kahaule K L, cowboy R A Lyman Jr, r Volcano, Hilo  
 Kahaulelio, r Volcano, Hilo  
 Kahauolopua, fisherman, Hilo  
 Kahee, policeman, Laupahoe  
 Kaelehookahi, police officer, Kamakua  
 Kahiki Sam, Hilo  
 Kahikina J, land owner, Honokaa  
 Kahiona A Mrs, land owner, Hilea  
 Kahoaka S K Mrs, land owner, Honokaa  
 Kahoalii, Mormon eldr, Waiohinu  
 Kahoilua, fisherman, Hilo

CHICAGO LAGER BEER and XXX PORTER  
 STILL IN THE LEAD.  
 BREWERY, 1420 Pine St.  
 San Francisco, Cal.

FINE UPHOLSTERING  
 and MATTRESS-MAKING.  
 Fort St., near Hotel, Honolulu, H. I.  
**ED. A. WILLIAMS**

**Stoves and Ranges** HOLBROOK, MERRILL & STETSON  
 S. E. COR. MARKET AND BEALE STS  
 SAN FRANCISCO, CAL. House Furnishing Goods

# B. F. Ehlers & Co.

Deal largely in Lace and  
Muslin Curtains, Rugs,  
Table Covers, Portieres,  
Etc., Etc.

THE ISLAND OF HAWAII.

357

Kaholoaa, taro planter, Waipio  
 Kaholoanu, laborer, Hilo  
 Kahooahano, laborer, Punaluu  
 Kahooio D K Rev, pastor Native Church, Laupahoehoe  
 Kahookano D S, agt to take acknowledgments, Kohala  
 Kahookaulana, Puna  
 Kahooke, r Volcano, Hilo  
 Kahoomana J, Puna  
 Kahoomana Kane, laborer, Hilo  
 Kahua Ranch, John Maguire propr, Kohala  
 Kahua Stock Ranch, John Maguire propr, Mahukona  
 Kahui W, farmer, Kalapana  
 Kahuku Stock Ranch, Col S Norris propr, C G Macomber mgr,  
 Waiohinu  
 Kahukula S H, Kohala  
 Kahula P H, carriage maker and blacksmith, Naalehu  
 Kahulanui K Mrs, land owner, Kailua  
 Kahupipi, farmer, Kailua  
 Kaia F, farmer, Kukuihaele  
 Kaiiaki Charles, Keauhou  
 Kaiakoili L, land owner, Hilo  
 Kaiama, policeman, Hilo  
 Kaiama John coffee planter and policeman, Kealakekua  
 Kaiewe, luna Hutchinson Sugar Plant Co, Naalehu  
 Kaiewe J E A, farmer, Kailua  
 Kaihenui Daniel, policeman, Hilo  
 Kaihenni George, asst bookkeeper J R Wilson, r Volcano, Hilo  
 Kaihenui M Mrs, land owner, Hilo  
 Kaihua, land owner Honohina, Hakalau  
 Kaihue K, blacksmith Hawn Sugar Mill and Plant, Kohala  
 Kaihulu L M S, carpenter, Kohala  
 Kaikaina, farmer, Hilo  
 Kaikapu John, clerk E N Holmes, r Waianuenue ave, Hilo  
 Kailihiwa S K, coffee planter, Hookena  
 Kailikini John, Kohala  
 Kailimai Samuel, land owner, Pepeekeo, N Hilo  
 Kailiula, farmer, Hilo  
 Kaimana, painter Hilo  
 Kaimana Ioane, Kohala  
 Kaimana J, laborer, Kohala  
 Kaimana Joseph, laborer Hawn R R Co, Mahukona  
 Kaimanu Hermann, clerk postoffice, Hilo  
 Kaimerson Bros, coffee planters and saw mill, Kukuau, Hilo  
 Kaina J, farmer, Kalapana

A BOILER COMPETENT

220 Fremont St., San Francisco

PATENTEE

Winans Anti-Incrustation Powder J. C. WINANS

H. J. LLOYD  
see Page 175  
Granite and Marble Monuments

**J. J. EGAN,** MILLINERY & DRESS MAKING,  
BREWERS BLOK,

Telephone 436.

514 Fort Street.

Pineapple Cider,  
 Root Beer, - -  
 Orange Cider, -

**ARCTIC** **SODA WATER WORKS,**  
 TEL. 592.  
 Miller, above Beretania.

358

THE ISLAND OF HAWAII.

- Kaina J M, farmer Kalapana
- Kainapau, farmer, Waimea
- Kainoa, laborer, Kohala
- Kaipo J, farmer, Kailua
- Kaiser George, teamster, Honokaa
- Kaiuaola, taro planter, Hilo
- Kaiula James, school policeman, Kukuihaele
- Kaiwi Joseph, fisherman, Kailua
- Kala, taro planter, Waimanu, via Waipio
- Kalaepaa J coffee planter, Napoopoo
- Kalahiki S, farmer, Hilo
- Kalahiki S Jr, laborer, Hilo
- Kalahouoka, fisherman, Kohala
- Kalai D, farmer, Hilo
- Kalaikilo, farmer, Hilo
- Kaiiwaa W M Rev, pastor Native Church and coffee planter, Kailua
- Kalamoku, farmer, Opihikao
- Kalana J S Rev, Hilo
- Kalaniwai, fruit, Hawi Kohala
- Kalaokahaku J, farmer Opihikao
- Ka'awao J, painter and paper hanger, Hilo
- Kala D, taro planter, Waipio
- Kalawaiahakuole J, fisherman, Kailua
- Kalawela Samuel, butcher R A Lyman Jr., , Front, Hilo
- KALEHUA COFFEE PLANTATION AND STOCK RANCH**  
 W H Rickard Proprietor, Honokaa
- Kaleiheana S H, land owner, Kailua
- Kaleilehua Kekoha policeman Paaupau Plant, Honokaa
- Kaleoayii M P K, emp M F Scott, Kailua
- Kaleohano, laborer, Kohala
- Kalili, driver C E Richardson, Hilo
- Kalili K, taro planter, Waipio
- Kalilikane Sam, boatman, Hilo
- Kalimaeha S Kane, carpenter, Kukuihaele
- Kalino John Rev, pastor Imiola Church, Waimea
- Kalino S, policeman H P Co, Hakalau
- Kalua, teamster, Kohala
- Kalua S P, coffee planter and wharfinger, Napoopoo
- Kaluahine, Honokaa
- Kaluaokahaku, land owner, Hilo
- Kaluhikaua, farmer, Hilo
- Kam Hung Kui, cofffee salon, Front, Hilo
- Kamolo, laborer Hutchinson Sugar Plant Co, Waiohinu
- Kamai D, cane planter Papaikou, N Hilo

**Pots and Brushes**  
**Loaned Free**  
**J. J. CARTER & CO.**  
**Paints Mixed to order**  
**while you wait**

**Fredericksburg Lager Beer**  
**ALWAYS RELIABLE**  
**SAN JOSE, CAL.**

**P. & B. ROOFING** **READY** **W. G. IRWIN & CO.**  
 SOLE AGENTS,  
 HONOLULU.

# Cane Manures

OF EVERY DESCRIPTION

A. F. COOKE

HAWAIIAN FERTILIZING COMPANY

THE ISLAND OF HAWAII.

359

**BEING YOURS TO US.**  
 ALL PRESCRIPTIONS are put up in our store by graduates of pharmacy. We make a specialty of this branch of the drug business. PURE DRUGS ONLY are used. FAIR PRICES, and no substitution. Remember this.

**HOBSON DRUG CO., Fort and King.**

- Kamai P, Waipio
- Kamai Wm. driver J R Wilson, Hilo
- Kamaka, cowboy, Kohala
- Kamaka J, laborer, Kohala
- Kamaka Solomon, Kohala
- Kamakaeha, fisherman, Kohala
- Kamakawiwoole C M Rev. Honokaa
- Kamale Elua, farmer, Kailua
- Kamali Haili, farmer, Waiohinu
- Kamane C K, police officer North Kohala
- Kamanu Lolakea, Front, Hilo
- Kamau W, district justice, Kamaili Puna
- Kamauoha, stockman Mrs Kekaula, Waiohinu
- Kamauoha G P, atty at law and representative, Kohala
- Kamauoha S, carpenter and painter, Kukuihaele
- Kamauoha W, postmaster and poundmaster, Napoopoo
- Kamaunu J H, policeman, Kohala
- Kamekeke, laborer, Hilo
- Kametaro I, wheelwright Hawn Agr Co, Pahala
- Kamipele M, blacksmith, Honokaa
- Kamiki, laborer, Kohala
- Kamohailu Joe, coffee planter, Laupahoe
- Kan Kee, gen mdse, Front, Hilo
- Kanaankahi, teamster, Hilo
- Kanaeholo J, taro planter, Papaikou, N Hilo
- Kanai U, gen mdse, Bridge, Hilo
- Kanakaoluna J L, jailor, Honokaa
- Kanakeawe E, Waiohinu
- Kanamu, coffee planter, Napoopoo
- Kanamu, farmer, Kukuihaele
- Kanaulu J T, coffee planter, Napoopoo
- Kane James, teamster J R Wilson, Hilo
- Kane John, coffee planter Hilo
- Kane S, carpenter, Kukuihaele
- Kane Simon Kohala
- Kaneakua, farmer, Hilo
- Kanehailua, laborer, Kohala
- Kanehailua Sam, Kohala
- Kanehaku, master mariner, Kawaihae
- Kanehaku E Miss, Kawaihae
- Kaohi Jas K, captain of police, Kohala
- Kaohi J B, Kohala
- Kaohimauna, laborer, Kohala
- Kaohimaunu taro planter, Waipio
- Kaohu, taro planter, Napoopoo

**HENRY GEHRING & CO.**

Telephone 735

**PLUMBING and GAS FITTING SANITARY WORK**

Jobbing Promptly Attended to a Specialty

Waring Block, Beretania St.

**Architectural Iron Work for Buildings**  
**P. H. JACKSON & CO, SAN FRANCISCO**  
 228 & 230 First St.

Kaomea S B, poundmaster, Kailua  
 Kaonohi D, clerk Hilo Drug Co, Hilo  
 Kaopua, farmer, Kukuihaele  
 Kaopua, land owner, Honokaa  
 Kaowea, taro planter and stock raiser, Waipio  
 Kapa Enoch, policeman, Hookena  
 Kapahee David, teacher Hilo Boarding School, Hilo  
 Kapahole Bill, clerk, r Waianuenuue ave, Hilo  
 Kapahu, luna, Hookena  
 Kapahu John N, atty Waiohinu  
 Kapaona Wm, land owner, Kohala  
 Kapapala Stock Ranch, J Monsarratt mgr, C Brewer & Co  
 Honolulu agts, Pahala  
 Kapela, fisherman, Kailua  
 Kapela, fisherman, Punaluu  
 Kapela, taro planter, Waimanu, via Waipio  
 Kapeliela, laborer, Kohala  
 Kapena, rice planter, Waipio  
 Kapfenberger Andrew, storekeeper Honohina Plant, Haka'au  
 Kapiko J W, laborer, Kohala  
 Kapololu J W, taro planter and postmacter, Waimanu, via  
 Waipio  
 Kapu, land owner, Honokaa  
 Kapuaa, land owner, Honokaa  
 Kapuahi Frank, Front, Hilo  
 Kapuliote K, policeman, Honokaa  
 Kasby Harry, blacksmith, Paauilo  
 Katokawa, fruit store, Front, Hilo  
 Katusya S, tailor, Kohala  
 Kaua, fisherman, Hoopuloa  
 Kauhane J Rev, pastor Native Church, Waiohinu  
 Kauhane Noah, haed luna Kapapala Stock Ranch, Pahala  
 Kauhane Samuel, mgr Waiohinu Grazing Co, Waiohinu  
 Kauhane Sarah Mrs, asst teacher Waiohinu School, Waiohinu  
 Kauaimoku George, farmer, Punaluu  
 Kauaimoku J W, farmer, Punaluu  
 Kauaina S B, stockman Hutchinson Sugar Plant Co, Naalehu  
 Kauai D S, fisherman, Hoopuloa  
 Kauila H Rev, native minister, Hakalau  
 Kauinui, land owner, Kailua  
 Kaula David, mail carrier O S Co, Papaikou, Ookala  
 Kaulahao, fisherman, Hilo  
 Kaulahao A R fisherman, Hoopuloa  
 Kaulahiwa John, blacksmith, Kailua  
 Kaulainamoku, coffee planter, Kailua

**W. W. WRIGHT** Makes a Specialty of  
**FINE CARRIAGES**

FORT, ABOVE HOTEL ST., HONOLULU

**ED. A. WILLIAMS**  
**FURNITURE, BEDS AND BEDDING**  
 Fort Street, near Hotel, Honolulu, H. I.

**Germania Malt and Hop Extract--**

**PURE AND BEST.**  
 403 Market St., S. F., Cal.

# B. F. EHLERS & CO.

**DRY GOODS IMPORTERS**  
Fancy Goods, Laces, Fancy Goods  
Silks.—Dressmaking Received by  
Every Steamer  
Waverly Block, Honolulu.

THE ISLAND OF HAWAII.

361

Kaulia S, carpenter Hutchinson Sugar Plant Co, Naalehu  
 Kaumelalau J W taro planter, Waipio  
 Kaunamano J K, police officer, Hamakua  
 Kaunamano S K, Honokaa  
 Kauohilo, fisherman, Hilo  
 Kauwe J, policeman and jailor, Waimea  
 Kauwe J S, land owner, Hookena  
 Kauwe S K, coffeeplanter and land owner, Hookena  
 Kawa, farmer, Kalapona  
 Kawaha L K, policeman, Waiohinu  
 Kawai J, Waimea  
 Kawaihae, landing agt, Onomea Sugar Co, Papoikou, Hilo  
 Kawaihou, laborer, Hilo  
 Kawainui, carpenter, Kohala  
 Kawewehi S W, laborer, Keauhou

## KAY THOS S

Manager Halawa Plantation and Mill, Kohala  
 Kayser W R, coffee planter Olaa  
 Keakolo, Hilo  
 Keahi D Pio, emp Hilo Boarding School, Hilo  
 Keahola Maui, farmer, Kailua  
 Keahou K M, atty, Hilo  
 Keakalana, farmer, Olaa  
 Keaki, farmer, Keaau, Puna  
 Keala John, Hookena  
 Kealakaula, laborer, Hilo  
 Kealiiwaiwaiole J M, luna Honomu Sugar Co, N Hilo  
 Kealina, land owner, Kohala  
 Kealoha, blacksmith, Hilo  
 Kealohapauole, fisherman, Hilo  
 Keamo S W, land owner, Honokaa  
 Keanaha, farmer, Olaa  
 Keanini J W, laborer, Kailua  
 Keanohou C, policeman, Hilo  
 Keanu J, coffee planter, Napoopoo  
 Keanu James, land owner, Napoopoo  
 Keaomakani J W, lieutenant of police, Hilo  
 Keau, farmer, Koai, Puna  
 Keaunui L M S, carpenter, Kohala  
 Keaweahawaii John, coffee planter, Kailua  
 Keaweaimoku Daniel, fisherman, Hilo  
 Keawehano John, land owner, Hilo  
 Keaweoluna Sam, fisherman, Kohala  
 Keaweopala G W, land owner, Kailua  
 Keawepuliko, fisherman, Waiohinu

**Stone Work in all its Branches**  
H. J. LLOYD  
See Page 175

**Golden State and Miners' Iron Works, 231 to 251 First Street, San Francisco, Cal.**  
**Miscellaneous Machinery.** Thompson's slide Valve Corlis Engines, Harding's Gas and Gasoline Engines. Marine and Stationary.

**IRON** **DUNHAM, CARRIGAN & HAYDEN CO.**  
17 & 19 Beale St., SAN FRANCISCO,  
PLANTATION SUPPLIES.



# "THE KASH." HATS, CAPS, &c.

WAVERLY BLOCK,

Hotel Street. - - Honolulu.

362

THE ISLAND OF HAWAII.

Keay P R, luna Paauhau Plant, Honokaa  
 Kepapa Mrs, land owner, Honokaa  
 Kekaula Mrs, land owner and stock raiser, Waiohinu  
 Kekaula John K, teamster, Punaluu  
 Kekino, fisherman, Hilo  
 Kekoa H, coffee planter, Waiohinu  
 Kehoa H, storekeeper Hutchinson Sugar Plant Co, Hilea  
 Kekoaui Matthew, land owner, Kailua  
 Kekua, Hilo  
 Kekua Wm, carpenter P S M, Kukuihaele  
 Kekuawela, land owenr, Honokaa  
 Kekuewa, asst engineer Hawi Sugar Mill and Plant, Kohala  
 Kohala  
 Kekuewa O M, policeman, Waimea  
 Kekuewa S W Rev, pastor Iole Native Church, Kohala  
 Kekuni Levy, farmer, Kailua  
 Kelekoma, laborer, Hilo  
 Kelekoma, policeman, Hookena  
 Kelekoma H C, Kohala  
 Keliata D, laborer, Kohala  
 Keli Jim, laborer, Waiohinu  
 Keliheleua Jim, Hilo  
 Keliikahi J, Hilo  
 Keliikahi Keloha, blocksmith Front, Hilo  
 Keliikoa Jas W, atty, Keauhou  
 Keliikuewa, teamseer, Kukuihaele  
 Keliiliki, farmer, Kawaihae  
 Keliinoi Samuel, teacher Waiohinu School, Waiohinu  
 Keliipuleole, policeman and land owner, Honokaa  
 Keliipuleole John police officer, Honokaa  
 Kelino W P, policeman, Laupahoe  
 Kelly Isabel Miss, teacher Union School, Hilo  
 Kempster Charles E, Kohala  
 Kenahou Charles Jr, harnessmaker Richards & Schoen, Hilo  
 Kendall H F, coffee planter, Olaa  
 Kennedy C C, mgr Waieka Mill Co, Hilo  
 Kennedy James, luna Hilo Sugar Co, Hilo  
**KENNEDY JOHN D**  
 Watchmaker and jeweler, Front, Hilo (see adv)  
 Keohi J S, farmer, Kailua  
 Keoka S M, South Kona  
 Keoloewa J W, taro planter, Kohala  
 Kepa, farmer, Kahaualea Puna  
 Kepilimo, carpenter, Kailua

Tenders and Prices Made for All Kinds of Fertilizers and for any Quantities Correspondence Solicited. A.F. COOKE, Honolulu, H. I.

**BEST BEER ON EARTH**

WIELAND'S EXTRA PALE.  
2d St., near Folsom, S. F.

**N. CLARK & SONS,** 17-19 Spear St., San Francisco  
 Manufacturers and Dealers in **Fire Brick and Fire Clay**

# Organic and Chemical Fertilizers

In Quantities to Suit

HAWAIIAN  
FERTILIZING  
COMPANY

THE ISLAND OF HAWAII.

363

## KERR WM EDWARD

General Blacksmith, Wheelwright and Horseshoer, Front  
nr Church, Hilo

Kiahe J M, farmer, Pohoiki

Kiai, Koai Puna

Kido Y, gen mdse, Volcano road, Hilo

Kikalaeka, Kohala

Kikia, land owner, Honokaa

Kilauaea Coffee Plantation, H Hambly overseer, Olaa

## KILAUEA VOLCANO HOUSE CO

W R Castle President, Peter Lee General Manager for Is-  
land of Hawii, Volcano House, 31 miles from Hilo, Office  
Honolulu

Kim Wo, gen mdse, Kohala

Kimalaea, taro planter, Laupahoe

Kimball George, clerk George Clark, Kailua

Kimo J, coffee planter, Kukuihaele

Kimo Pake, gen mdse, Kohala

Kimokeo George, cane planter, Punaluu

Kimona, laborer, Keauhou

King, bookkeeper Kohala Sugar Co, Kohala

Kini George, emp Hilo Elec Light Co, Hilo

Kini J B, fruit raiser, Hookena

Kini Koakulana, farmer, Olaa

Kinimaka, Honokaa

Kinney Cloud, asst sugar boiler Honomu Sugar Co, Honomu,  
P O Hilo

Kinney George G, asst bookkeeper Hutchison Sugar Plant Co,  
Naalehu

## KINNEY, WM

Manager Honomu Sugar Co, Honomu, N Hilo

Kino S W, postmasater, Napoopoo

Kionaga, clerk R W Podmore, Paauilo

Kipi, farmer, Koai Puna

Kipi Moses, luna Hilo Sugar Co, Hilo

Kipi S, laborer, Kohala

Kitagawa, luna E W Barnard and furnished rooms, Laupahoe-  
hoe

Kittel George, carpenter Laupahoe Sugar Co, Laupahoe

Klammer A, Hilo

Klammer M, watchman P S M, Kukuihaele

Kneckstedt C, luna Hutchinson Sugar Plant Co, Naalehu

Knowles James, watchman H M Co, Paauilo

## KOAHOU K M

Attorney at Law and Collecting Agent, Hilo

Patent Water Tanks,  
Cost no more than Old Style  
Plain Tanks. If the dealer  
asks more write to us . . .  
Pacific Tank Co.  
33 Beale St., San Francisco.

GRANITE COPING, POSTS, ETC. H. J. LLOYD,  
SEE PAGE 175

Stone Work in all its Branches

H. J. LLOYD. See Page 175.

# GOLDEN GATE FLOUR

BEST FOR FAMILY USE

Mirrors, Moulding, Picture Frames, Cornice  
Poles, Window Shades, Etc.

ED. A. WILLIAMS

FORT STREET, near Hotel

HONOLULU, H. I.

364

THE ISLAND OF HAWAII.

Koakulana, farmer, Olaa

Kobaiasi, gen mdse, Kailua

Koch George, bookkeeper P S M, Kukuihaele

## KOHALA CLUB

A First-class Hotel, Jim Sakai Proprietor, Kohala (see adv)

Kohala or Mauna Oliva, Female Seminary, Miss M O Paulding  
prin, Kohala

Kohala Post Office, Miss E D Low postmaster, Kohala

## KOHALA SUGAR CO

Castle & Cooke Agents Honolulu, George F Renton Man-  
ager, 2,200 Acres Available for Cane, 375 Men Employed, 30  
ton Mill, Yield for 1896 4000 tons Sugar, Kohala

Kohala Telephone Co, John Hind pres, G P Tulloch mgr, Kohala

Koki David, blacksmith and teamster, Waimea

Koki Moses, gen mdse, Waimea

Komahoa N, Hilo

Komaka W B, farmer, Hilea

Komomua, laborer, Kohala

Kona C A, gen mdse and coffee saloon, Hawi, Kohala

Kona Canning Co, Rev S H Davis mgr, Kealakekua

Kona Coffee Co, V J Capron pres, W P Fenell sec, Punaluu

Kona & Kau Telephone and Telegraph Co, G C Hewitt pres,  
L S Aungst mgr, Holualoa

Kong Hip Chan, grocer Front, Hilo

Konk Hung Chan, gen mdse Front, Hilo

Kong Long, gen mdse, Honuapo

Koomoa J N, postmaster, Keauhou

Kruse August, blacksmith Henry Porter, Hilo

Ku See, merchant tailor Front, Hilo

Kua, taro planter, Waipio

Kua W, policeman, Waiohinu

Kuaimoku J W, rancher, Hookena

Kuaiholani, farmer, Opihikao

Kuaiholani J P, farmer, Opihikao

Kuakoa J, farmer, Kalapana

Kaulii D M, Hilo

Kualii John, tailor Kailua

Kuamoo, taro planter, Waimanu, via Waipio

Kuamoo Mrs, Hilo

Kuawela, land owner, Honokaa

Kuhaupio, carpenter, Hilo

Kuhia, blacksmith helper Hutchinson Sugar Plant Co, Naalehu

Kuikahi S K, capitalist, Kukuihaele

Kukahuna M K, land owner, Kailua

CHICAGO LAGER BEER and XXX PORTER  
BREWERY, 1420 Pine St.  
STILL IN THE LEAD.  
San Francisco, Cal.

Sheet Iron, Iron Pipe, Fittings, Pumps, &c.

Holbrook, Merrill & Stetson,

S. E. Cor. Market & Beale Sts

San Francisco, Cal.

## KUKAIAU MILL CO

J R Renton Manager, Theo H Davies & Co Agents, Honolulu; grinds cane for Kukaiiau Plantation Co, 15 ton mill, Kukaiiau Paauilo

Kukaiiau Plantation Co, John M Horner mgr, H Hackfeld & Co agts Honolulu; 2300 acres available for cane, 1700 acres in cane; yield for 1896, 1800 tons of sugar, 200 men employed, Paauilo

Kukona, land owner, Honokaa

Kukona H, teamster, Honokaa

Kulua Isaac, land owner, Kailua

Kumaishi, watchmaker, Honokaa

Kumulau, coffee planter, Napoopoo

Kupaka, fisherman, Kailua

Kurashige O, clerk O S Co's store, Papaikou N Hilo

Kurishima J, Hilo

Kuuku, land owner, Kohala

Kwong Hong Yuen, gen mdse, Honomu, N Hilo

Kwong Kee, gen mdse, Laupahoe

Kwong Sing, fisherman Waiakea, Hilo

Kwong Wo Kee, gen mdse, Front, Hilo

Kynnersley C S, cane planter, Kohala

## L

Laa Malio, farmer, Halepuaa, Puna

Laborde Francisco, Paauilo

Laffey M H, blacksmith Pepeekeo Sugar Co, N Hilo

Lahapa, land owner, Honokaa

Laing L, luna H S Co, Honokaa

Laing Robert, saloon and billiard room, Kohala

Lakalo C A Rev, Kailua

Lake Frank J, compositor Hilo Tribune, r Front, Hilo

Lala, cowboy, Paauilo

Lalakea Moses, peddler, Hilo

Lalakea T K, land owner, Hilo

Lanakila, land owner, Waipio

Lanakila J, cowboy, Kohala

Lanakila John, land owner, Waimea

Lancaster Alexander, hack driver J R Wilson, Hilo

Lane Richard C, mgr Honomalino Stock Ranch, Hoopuloa

Langridge Henry, capt Salvation Army, Hilo

Lansing D, Honokaa

Lapatuila J W, land owner and coffee planter, Hookena

Laranja J S, cane planter, Hilo

# Gold Packing

ANYTHING WANTED  
IN AN  
ENGINE ROOM

J. O. WINANS  
220 Fremont St.,  
San Francisco, Cal.

## J. J. EGAN, DRY AND FANCY GOODS,

Importer of French, English and American

Stone Work in all its Branches

H. J. LLOYD

see Page 175

**WALL PAPER** Beretania and Fort Sts. **J. L. Carter & Co.**  
 Waring Block Telephone 736

Cream Soda, - - }  
 Lemon Soda, - - }  
 Strawberry Soda, }

And 20 Other Kinds of CARBONATED DRINKS.  
**ARCTIC SODA WATER WORKS,**  
 Tel. 592. Miller, above Beretania

366

THE ISLAND OF HAWAII.

Lau Lam, coffee saloon, Kohala  
 Launui Mrs, Waiohinu  
**LAUPAHOEHOE SUGAR CO**  
 C McLennan manager, Theo H Davies & Co agents Honolulu; yield 1896, 3600 tons of sugar, Laupahoehoe /  
 Lauridsen J, stableman H S Co, Honokoa  
 Lazalus E, gen mdse, Keauhou  
 Lazaro S, deputy sheriff for S Kona, Hooknea  
 Leaftea Samnel, blacksmith, Kailua  
 Lebaron Andrew J, luna O S Co, Papaikou, N Hilo  
 Le Blond E V Mrs, physician and surgeon, King, Hilo  
 Le Blond F C, mgr L Turner, Hilo  
**LEE J M**  
 Bookkeeper Volcano House, r same  
 Lee Martin, coffee planter, Kukulu, Puna  
 Lee Martin, student, r Volcano House  
**LEE PETER**  
 Manager Volcano House, r same  
 Lee San, laundry Front, Hilo  
 Lee Thomas, sugar boiler Hutchinson Sugar Plant Co, Honu-  
 apo  
 Lee Wah, gen mdse, Kohala  
 Lee Wo, butcher, Kohala  
 Leleiwi J W K, farmer, Kailua  
 Lentz Wm H, coffee planter, Olaa  
 Leong Hee, gen mdse, Kohala  
 Leong Pao, drugs Front, Hilo  
 Leonhart J W, bookkeeper, Paaulio  
 Leopoldine Jose, emp H P Co, Paaulio  
 Lessuer Albert, guide Volcano House  
 Lewis James D, carpenter and coffee planter, Pleasant, Hilo  
 Lewis Jarrett T, coffee planter, Olaa  
 Lewis John G, clerk Hawn R R Co, Mahukona  
 Liborio F, asst sugar boiler O S Co, Papaikou, N Hilo  
**LIDGATE A**  
 Manager Hamakua Plantation, Hamakua Mill Co, Paaulio  
 Lilikalani, stockman Hutchinson Sugar Plant Co, Naalehu  
 Lima D S, land owner, Kailua  
 Lima Jose, watchman O S Co Papaikou, N Hilo  
 Lincoln George, Kohala  
 Lincoln G W, land owner, Kawaihae  
 Lincoln John, ranchman, Kohala  
 Lincoln Ned, Kohala  
 Linder A F, coffee planter and butcher, Olaa

Germania Malt and Hop Extract--  
 PURE AND BEST.  
 403 Market St., S. F., Cal.

**P. & B. PAINTS** PRESERVATIVE W G. IRWIN & CO.  
 SOLE AGENTS,  
 HONOLULU

# Hawaiian • Fertilizing • Company

A. F. COOKE, Proprietor and Manager  
HONOLULU, H. I.

THE ISLAND OF HAWAII.

367

Lindley H A, physician and surgeon and coffee planter, Keala-  
kekua

Lindsay A B, gen mdse, Honokaa

Lindsay Alex Jr, salesman A B Lindsay, Honokaa

Lindsay Edwin, cowboy, Waimea

Lindsay J F, herder, Waimea

Lindsay Thomas, stock raiser, Waimen

Lino James P, sugar clerk Hawn Agr Co, Pahala

Lino Joseph, market clerk Hawn Agr Co, Pahala

Lino J P, blacksmith Hawn Agr Co, Pahala

## LITTLE GILBERT F

Attorney at Law, King opp Court, Hilo

Liwai Charles, blacksmith, Hilo

Liwai John W, butcher Hawi Sugar Mill and Plant, Kohala

Lo Sing, cane planter, Hakalau

Lockington George W, furniture etc, Front, Hilo

Loebenstein A B, surveyor, insurance agt and surveyor of public  
lands of Hawaii, Waianuenue ave, Hilo

Loeng Poo Dr, drugs, Front, Hilo

Logan May Miss, teacher, Kohala

Loiz Antone, emp C E Richardson, Hilo

London and Lancashire Fire Ins Co of Liverpool, W A Hardy  
local agt, Waianuenue ave, Hilo

Long A, luna H S Co, Honokaa

Lono, farmer, Kawaihae

Lonohiwa J, policeman and land owner, Honokaa

## LOOTS FATHER BONAVENTURA

Pastor of nine Churches in Hilo and Puna Districts and  
Agenut Catholic Mission Coffee Lands, Hilo

Lopes Antone, farmer, Laupahoehoe

Lopes Domingo, dairyman, Hookena

Lopes Manoel, coffee planter, Hookena

Lougher Robert, sugar boiler Waiakea Mill Co, Hilo

Lovstad C, luna Paauhau Plant, Honokaa

Low A F, luna H P Co, Hakalau

## LOW EBEN P

Deputy Assessor and Tax Collector and (Hind & Low)  
Hawi, Kohala

Low E D Miss, postmaster, Kohala

Low George, team luna Honohina Plant, Hakalau

Low J, luna P S M, Kukuihaele

Low R, coffee planeer and luna, Paauilo

Luai D P K, taro planter, Waipio

Lucas Emily Miss, teacher, Hakalau

HENRY GEHRING & CO.

Telephone 735

PLUMBING and GAS FITTING  
Jobbing Promptly Attended to  
Waring Block, Beretania St.  
SANITARY WORK  
a Specialty

Iron and Steel Beams, Girders, Columns, Stairs,  
Side Walk Lights, Sky Lights, Ventilators, Etc.

P. H. Jackson & Co., 228 & 230 First St., San Francisco.

ROUGH-ON-BUGS is a boom to the careful housekeeper—sorrow to creeping things. It's a penetrat-  
ing liquid. Kills all sorts of bugs, especially roaches.

HOBRON DRUG CO., Fort and King

EACH BOTTLE COMPLETE WITH SPOUT. 25c.

368

THE ISLAND OF HAWAII.

Lucas Lukan, stableman Honohina Plant, Hakalau  
 Lucas R A, sugar boiler P S M, Kukuihaele  
 Luhiau S C Rev, Kohala,  
 Luiki C, saddlemaker, Waimea  
 Luiz Antone, blacksmith Hawn R R Co, Mahukona  
**LUIZ JOHN**  
 General Merchandise, N Kohala (see adv)

**J. LUIZ,**  
**GENERAL MERCHANDISE,**

DEALER IN

**Dry Goods, Groceries, Clothing, Crockery.**

**Makapala, North Kohala, Hawaii.**

Luiz Manuel, Kohala  
 Luiz Manuel, engineer Hawn R R Co, Mahukona  
 Lumaawe, Kohala  
 Lumaheihei W P, taro planter, Ookala  
 Lunn J H, (Bashaw & Lunn) Olaa  
 Lupea, cowboy, Kailua  
 Luscomb H A, carpenter, r Front, Hilo  
 Luukapn Ulii, boatman Hilo  
 Luz Manoel de, Paauilo  
 Lycurgus Charles, waiter J Lycurgus, Hilo  
 Lycurgus John, restaurant and lodgings, Waiuanueue ave, Hilo  
 Lyman David, clerk E D Baldwin, Hilo  
 LIman E G Miss, teacher Hilo Boarding School, Hilo  
 Lyman E H, clerk, Hilo  
 Lyman F S, pres Hilo Elec Light Co, ltd, and capitalist, r Waiuanueue ave, Hilo  
 Lyman H J, deputy tax assessor and coffee planter, Kapoho Puna  
 Lyman N K, mgr Pacific Soda Works, r School, Hilo

**LYMAN R A**

Notary Public, Deputy Sheriff Hawaii, Commissioner of Land Boundaries, 3 and 4 Judicial Circuit Hawaii, r School, Hilo

**LYMAN R A JR**

Proprietor Central Meat Market, Front, r School, Hilo (see adv)

**W. W. WRIGHT** **CARRIAGE**  
**MANUFACTURER**

FORT, ABOVE HOTEL STREET, HONOLULU

**PIANOS AND MUSICAL INSTRUMENTS.**  
**PIANOS AND CHAIRS TO RENT.**  
**Fort Street, near Hotel, Honolulu, H. I.**

**ED. A. WILLIAMS**

**BEST BEER ON EARTH**  
**WIELAND'S EXTRA PALE.**  
 2d St., near Folsom, S. F.

Lyman R J, stock ranch, Kapaho, Puna

### LYONS E W MISS

Postmaster and Assistant Principal Waimea Public School,  
Waimea

### LYONS F M MISS

Assistant Postmaster, Waimea

## M

Maa B, land owner Pitman, Hilo

Maa John, fisherman, Kailua

Maahumakua Z M, farmer, Opihikao

Maby J H, jailor, r Pleasant, Hilo

### MacAULTON A

Night Engineer Hilo Electric Light Works and Coffee  
Planter, r Kaumana, Hilo

Macdonald F J, inspector Custom House, r Front, Hilo

Machado A, coffee planter, Napoopoo

Machado Dennis, hack owner and stable, Front Hilo

Machado John G, policeman, Napoopoo

Machado Jose, shoemaker, Hilo

Machado M cane planter, Hilo

Machardo Manoel, drayman, Hilo

Mackenzie C B, luna Niulii Sugar Mill and Plant, Kohala

Mackenzie Charles, luna Niulii Sugar Mill and Plant, Kohala

Mackenzie D, storekeeper Hakalau Plant store, Hakalau

Mackenzie Jas H, mgr Puakea Stock Ranch, Kohala

Mackintosh John, luna H P Co, Hakalau

Macomber C G, mgr Kahuku Stock Ranch, Waiohinu

Macomber C J, mgr skating rink, Waiohinu

Macomber E D, captain of police, Waiohinu

Macomber John L, cowboy Kakuku Ranch, Waiohinu

Macomber L R, carpenter, Waiohinu

Macomber Wm K, student, Waiohinu

Macy B B, landing agt Pohakumana landing, Hilo

Madden E, sugar boiler K M Co, Paauilo

Madeiros John, luna Ookala Sugar Co, Ookala

Magee Alex, chief engineer Paauhau Plant, Honokaa

Magee John, asst engineer Paauhau Plant, Honokaa

Maguire C K, Kohala

Maguire John, propr Kahua Ranch, Kohala

Mahaiula Z, policeman Hilo

Mahuka Sam, police officer, S Kohala

Mahuka S H, district justice, Waimea

Mailolo L W, coffee planter, Napoopoo

**Golden State and Miners' Iron Works,** 231 to 251 FIRST STREET,  
San Francisco, Cal.  
Harding's Gas and Gasoline Engines for Marine or Stationary Work. The most economical and  
reliable of any in use. Dredging Machinery of all Classes.

H. J. LLOYD  
See Page 175  
**Granite and Marble Monuments**

**HARDWARE** Dunham, Carrigan & Hayden Co.  
17 & 19 Beale St., SAN FRANCISCO,  
Importers, Iron, Steel and Brass Goods.



# "The Kash." Clothing, Hats, Furnishings, &c.

Island Trade Solicited.

370

THE ISLAND OF HAWAII.

ARE USED BY HAWAIIAN PLANTERS FOR  
SUGAR CANE, COFFEE, PINE APPLES,  
RICE, BANANAS, VEGETABLES, ETC.

**Cooke's Fertilizers**

Mailou, fisherman, Hilo  
Maka J, carpenter, r Front, Hilo  
Maka S K, clerk L Turner, Hilo  
Makaaeae, land owner, Kukuihaele  
Makaaeae Solomon, clerk J G Jones, Kukuihaele  
Makahalupa R, atty at law, Keauhou  
Makahi, fisherman, Kawaihae  
Makaio, land owner, Ookala  
Makakoa, Hilo  
Makaweliweli, Hilo  
Makeelani, Kohala  
Makia, fisherman, Hilo  
Makino J H, photographer, Naalehu  
Makuakane D K, capt of police, Kamaili Puna  
Makuakane Moses, teacher govt school, Kailua  
Malakaua M, school teacher, Hilea  
Malo David, Hilo  
Malterre L Mrs, school teacher Onomea, N Hilo  
Malterre Leon, school teacher Onomea, N Hilo  
Mahulani H P K, atty, Kailua  
Malumalu, Naalehu  
Mamakanui, fish peddler, Hilo  
Man Chock, gen mdse, Kawaihae  
Mann Wm, luna Hawn Agr Co, Pahala  
Manoa B, fisherman, Puna  
Manoa J, overseer Honomou Sugar Co, Honomou, N Hilo  
Manson & Co, coffee planters, Olaa  
Manu, Hilo  
Mao, laborer, Punaluu  
Marenda N, waiter J Lycurgus, Waianuenue ave, Hilo  
Maritimo J R, cane planter, Hilo  
Marlin J D, road maker, r Church, Hilo  
Marlin Jennie Miss, bookkeeper L Turner, r Church, Hilo  
Marlin John H, stage driver J R Wilson, Hilo  
Marques Isabel, luna Paauhau Plant, Honokaa  
Marques Jose, farmer, Honokaa  
Marques Manoel, farmer, Honokaa  
Marsh D W, compositor Hilo Tribune, r School, Hilo  
Martin James A, propr The Bazaar, Waianuenue ave, Hilo  
Martin J H S, Waiohinu  
Martin Thomas, truant officer, Waiohinu  
Martines Francisco, engineer Hilo Sugar Co, Hilo  
Martines Francisco de Olivera, Paauilo  
Martins J P, farmer, Laupahoehoe

**N. CLARK & SONS,** 17-19 Spear St., San Francisco

Manufacturers and Dealers in

**Fire Brick and Fire Clay**

**Fredericksburg Lager Beer**  
ALWAYS RELIABLE  
SAN JOSE, CAL.

# Cooke's Special Fertilizers MADE . . . TO ORDER

AND SOLD ON GUARANTEED ANALYSIS

THE ISLAND OF HAWAII.

371

Martins Philip, teamster, Kohala  
 Mason J W, mgr Capital Coffee and Commercial Co, Olaa  
 Mason Thomas, luna, Kohala  
 Matano, coffee saloon, Waianuenue ave, Hilo  
 Matos Alfred, cane planter, Hilo  
 Matseu K, tailor Bridge, Hilo  
 Matsu I, tailor, Kohala  
 Matsu K, tailor Bridge, Hilo  
 Matsubra, fruit Front. Hilo  
 Matsumoto I, fruit Front, Hilo  
 Mattoon James, atty at law, Laupahoe  
 Mattos de Manoel, laborer, Honokaa  
 Mattos Jose de, tinsmith, Paauilo  
 May W S, head luna Hawi Sugar Mill and Plant, Kohala  
 Mayehawara, blacksmith Honomu, N Hilo  
 Maynard L B, steam plow engineer Paauhau Plant, Honokaa  
 McCubbin George, head luna Ookala Sugar Co, Ookala  
 McDougall Geo (Geo McDougall & Sons) Kailua  
 McDougall Geo Jr (Geo McDougall & Sons) Kailua  
 McDougall George & Sons (George, George Jr and W P) gen  
 mdse and coffee planters, Kailua  
 McDougall W P, head overseer Union Mill, Kohala  
 McGeaney E P, jail luna, N Hilo  
 McGregor V Miss, dressmaker Miss Cunningham, r Hilo Hotel,  
 Hilo  
 McGuire J A, gen mdse, Kailua  
 McIntosh J W, harnessmaker Richards & Schoen, r Waianuenue  
 ave, Hilo  
 McKean E B, luna Paauhau Plant, Honokaa  
 McKenzie Albert, luna Hawn Agr Co, Pahala  
 McKenzie J H, mgr Puakea Stock Rranch, Mahukona  
 McKinley Thomas, engineer Honokaa and coffee planter Hono-  
 kaa  
**McLENNAN COLIN**  
 Manager Laupahoe Sugar Co, Laupahoe  
 McLennan J A, luna H P Co Paauilo  
 McMillan George, luna Paauhau Plant Co, Honokaa  
 McNicoll James, luna Onomea Sugar Co, Papaikou, N Hilo  
 McPherson T C, engineer, r Volcano road, Hilo  
 McRae Peter head overseer Hilo Sugar Co, Hilo  
 McQuaid W M, chemist H M Co Paauilo  
 McWayne A Dr, coffee planter, Kailua  
 McWayne Lulu Miss, Kailua  
 McWayne W D, rancher, Kailua  
 Medeira Manoel G, farmer, Honokaa

Plantation Tanks of Every  
 Description.  
 Catalogue on Application.

**PACIFIC TANK CO.**

MANUFACTURERS  
 33 Beale St., San Francisco.

SEE Page 175.  
**J. H. SIMPSON**  
**MAUSOUMS**

Granite Coping, Posts, &c. **H. J. LLOYD,**  
 SEE Page 175

# HOUSEKEEPERS, ASK FOR DRIFTED SNOW FLOUR

372

THE ISLAND OF HAWAII.

Medeiros A F cane planter, Hilo  
 Medeiros Antone F de, cane planter Hilo  
 Medeiros J M gen mdse, Honokaa  
 Medeiros M I, carpenter Hutchinson Sugar Plant Co, Naalehu  
 Medeiros M M, Hilo  
 Medeiros S L, teacher Waipio, Kukuihaele  
 Medina L, luna Onomea Sugar Co, Papaikou, N Hilo  
 Meekue, farmer, Kukuihaele

## MEINECKE CHAS

General Merchandise, Postmaster, Agent to Grant Mar-  
 riage Licenses and Coffee Planter, Waiohinu  
 Meinecke Frederick, student, Waiohinu  
 Meinecke Joseph, ass't engineer H M Co, Paauilo  
 Meinecke Louise Miss, Waiohinu  
 Meir Hermann, butcher and coffee planter, Laupahoe  
 Meller J, landing agt H S Co, Honokaa  
 Mello Antone de, teamster, Paauilo  
 Mello Antone emp H S Co, Honokaa  
 Mello J, cane planter Hilo  
 Mello J de, farmer, Honokaa  
 Mello Juaquin de, watchman H P S Co, Hilo  
 Mello M de, cane planter, Honokaa  
 Mello Manoel de, clerk O S Co's store, Papaikou, N Hilo  
 Mello Manoel Fraguse, clerk M V Holmes, Honokaa  
 Mendes M F, coffee planter, Honokaa  
 Mendoca Jose, luna O S Co, Onomea, N Hilo  
 Menes Manoel, laborer, Kohala  
 Menino F R, cane planter, Hilo  
 Mersburg Wm, blacksmith, Kohala.  
 Methvein J W, luna Pepeekeo Sugar Co, Pepeekeo, N Hilo  
 Mia P, land owner, Hoopuloa  
 Mieki, gen mdse, Hookena  
 Mika, teamster, Kukuihaele  
 Mikela S, Hilo  
 Mikona M, laborer Hutchinson Sugar Plant Co, Waiohinu  
 Mila John, Hilo  
 Milikaa, Hilo  
 Miller Charles D, coffee planter, Kailua  
 Mills H T, teacher, Napoopoo  
 Mills James, mason, Hilo  
 Mills Mary Mrs, teacher, Napoopoo  
 Milton John, harnessmaker, Kohala  
 Milton Julian, harnessmaker, Kohala  
 Mingram Wm, stock luna Niulii Sugar Mill and Plant, Kohala  
 Mio W A, atty at law, Waipio

**ED. A. WILLIAMS**  
 Undertaker and Embalmer.  
 Tombstones and Monuments  
 Fort Street, near Hotel, Honolulu, H. I.

CHICAGO LAGER BEER and XXX PORTER  
 BREWERY, 1420 Pine St.  
 STILL IN THE LEAD.  
 San Francisco, Cal.

**BICYCLES**

Holbrook, Merrill & Stetson  
 S.E. Cor. Market and Beale Sts.  
 SAN FRANCISCO, CAL.

Plumbers'  
 Supplies

# B. F. Ehlers & Co.

Our Stock of Table Linens, Cottons, Sheetings, Gingham and Wash Goods is unexcelled.

THE ISLAND OF HAWAII.

373

Mioi P J, land owner, Kailua  
Miyata, gen mdse, Punaluu  
Moa B, land owner, Hilo  
Moanauli J W, deputy sheriff Hamakua and S Kohala, r Hamakua

## MOEALOHA JOHN K

Land Owner, Kohala

Moir Alex, engineer Waiakea Mill Co, Hilo  
Moir John T overseer Onomea Sugar Co, Pepekeo, N Hilo  
Mokaokao, farmer, Kukuihaele  
Moku Kalauao, carpenter, Hilo  
Moku Kamaka Mrs, Waianuenue ave, Hilo  
Moku Lameka, Hilo  
Moku Michael L, stage driver J R Wilson, Volcano, Hilo  
Moku S W, watchman, Kohala  
Mokunui, Hilo

Mokuohai J, farmer, Opihikao

Moniz Henry T, bartender J S Canario, Hilo

Moniz Marion, luna Honohina Plant, Hakalau

Monsarrat Julian, mgr Kapapala Stock Ranch, Pahala

Mooney Robert, coffee planter Puna and luna Pepekeo Sugar Co, N Hilo

## MOORE ANDREW

Manager Paauhau Plantation, Honokaa

Moore Charles, jailor, Hilo

Moore George, laborer, Kohala

Moore J, prison luna, Hilo

Moore John, Hilo

## MOORE WM L

Physician and Surgeon, Makes a Specialty of Eye and Ear, Waianuenue ave, Hilo

More Robert, engineer Pepekeo Sugar Co, N Hilo

Mose H W, coffee planter, Honokaa

Moto E Z, soda water, Hilo

Motohiro T, tailor, Honokaa

Motohiro Taro, Honokaa

Mountain View Huse, J P Amaral propr, Olaa

Mowry Joe, engineer Laupahoe Sugar Co, Laupahoe

Muir James M, bookkeeper H S Co, Honokaa

Muir J S, engineer, Hilo

Muller Woldemar, coffee planter, Kailua

Mullinger M J Miss, Paauilo

## MUMBY GEORGE

Manager Enterprise Planing Mill, Front, r Pleasant, Hilo

Peerless Rubber Mfg Co. J. C. WINANS, Agent  
220 Fremont Street, San Francisco, Cal.

H. J. LLOYD  
see Page 175  
Granite and Marble Monuments

J. J. ECAN, GENTS' FURNISHING GOODS,  
BREWER BLOCK,

Telephone 436.

. . . . . 514 Fort Street.

# ARCTIC SODA WATER WORKS, H. SITENFIELD & CO., PROPRIETORS.

Tel. 592.

Miller Street, above Beretania.

**J. L. CARTER & CO.,**  
 Telephone 735  
 Waring Block.  
**Decorative Paper Hanging**  
 Specialty

374

THE ISLAND OF HAWAII.

Murai Y, tailor, Front, Hilo  
 Murray J, team luna K S Co, Kohala  
 Murray J S, luna K S Co, Kohala  
 Murray Thomas, asst engineer Paauhau Plant, Honokaa  
 Mutch Thomas, foreman J R. Wilson, r Bridge, Hilo

## N

Naahielua D Z, atty, Hookena  
 Nacimiento Manuel, Honokaa  
 Naehu J D, taro planter, Kohala  
 Naeole Mrs, land owner, Kailua  
 Nagata Miyata, gen mdse, Naalehu

### NAGAYAMA T

Watchmaker and Jeweler, Front, Hilo (see adv)

# T. NAGAYAMA

FRONT STREET, HILO, HAWAII.

## Watchmaker and Jeweler

Special attention given to cleaning and repairing.

**JEWELRY MADE TO ORDER.**

Orders by mail receive prompt attention.

Nahakuelua Wilson, laborer, Honokaa  
 Nahale J K, deputy sheriff and atty, Kailua  
 Nahinu J, coffee planter and land owner, Hookena  
 Naholowaa, farmer, Puna  
 Naihe J K, laborer, Kohala  
 Nailima Wm, clerk C E Richardson, Hilo  
 Nainoa, mail carrier J R Wilson, Hilo  
 Naipo A K, Kohala  
 Naipo Robert K, mail carrier, Kohala  
 Nakahina, fisherman, Hilo  
 Nakaikuaana, farmer Kamaili, Puna  
 Nakaikuaana John, coffee planter and mail carrier, Waiohinu  
 Nakamoto T, tailor, Olaa  
 Nakamoto O mgr restaurant Hutchinson Sugar Plant Co, Naalehu  
 Nakamura, gen mdse, Kukuihaele  
 Nakanaka K, land owner, Pepeekeo, N Hilo  
 Nakanelua Thomas S K, teacher, Kawaihae

**Fredericksburg Lager Beer**  
 ALWAYS RELIABLE  
 SAN JOSE, CAL.

**P. & B. BUILDING W. G. IRWIN & CO.**  
 SOLE AGENTS,  
 HONOLULU.

# Cane Manures

OF EVERY DESCRIPTION

A. F. COOKE

HAWAIIAN FERTILIZING COMPANY

THE ISLAND OF HAWAII.

375

Nakapuahi George, clerk, Hilo  
Nakasaki T, tinsmith, Front, Hilo  
Nakaula, taro planter, Kohala

## NALEILEHUA T N

Teacher St Mary's School, Waipio  
Nalimu H B, land owner, Hilo  
Nalimu Wm, truant officer, Hilo  
Naluahi I, policeman, Waiohinu  
Namakaelua, fisherman, Hilo  
Namauu, Hilo  
Namauu D, farmer, Kailua  
Namauu D P, policeman, Kailua  
Namomoku John, farmer, Waiohinu  
Naniani W E, land owner, Kailua  
Nanohage Y, barber, Front, Hilo  
Naohelo, r Volcano, Hilo  
Naope Charles, coffee planter, Hookena  
Napeahi, fisherman, Hilo  
Napolian U, carpenter Hawi Sugar Mill and Plant, Kohala  
Narerute, gen mdse, Kealakekua  
Nascimento M Freitas, coffee planter, Honokaa  
Naunakea, farmer, Puna Opihikoa  
Nawahie S W, rancher, Waimea  
Nee Chong, coffee saloon, Front, Hilo  
Nee Sing, fruit Front, Hilo  
Neilson H P, luna Onomea Sugar Co, Onomea P O, Hilo  
Neng On Tai, gen mdse, Paauilo  
Neves Luis das, sugar boiler H M Co, Paauilo  
Niccolls Walter propr Kalaoa Store, Papaikou, N Hilo  
Nicholl Kauleheo, hack driver J R Wilson, Hilo  
Nicol Silem, cook, Mahukona  
Nihoa J Henry, boatman, Hilo  
Nishijima Y, groceries Front, Hilo  
Nishiyama G S, clerk G F Little, r King, Hilo

## NIULII SUGAR MILL AND PLANTATION

Robert Hall Manager, Theo H Davies & Co Honolulu  
Agents; 1700 Acres Suitable for Cane; Yield for 1896,, 1500  
tons sugar; 180 men and 130 Head of Stock Employed; 1250  
Ton Mill; Kohala  
Nobrega Antonio, policeman and jailor, Laupahoehoe  
Nobrega Edward, farmer, Laupahoehoe  
Nobrega J, emp H P Co, Paauilo  
Nobriga Eduardo de, coffee planter, Honokaa  
Nobriga Francisco de, farmer, Honokaa  
Nobriga J de, farmer, Honokaa

## Architectural and Fine Iron Work for Buildings,

Iron Stairs, Shutters and Doors, Gratings, Etc.

P. H. JACKSON & CO., 228 & 230 First St., San Francisco.

**ALOHA TOOTH Preparations**  
are famous because good. They have an enormous sale. With an "Aloha" Tooth Brush and a bottle of either the Tooth Powder or Wash, your teeth can be made to look like a string of pearls.  
25c buys any one of them.

**Hobron Drug Co., Fort and King.**

**HENRY GEHRING & CO.**

Telephone 735

**PLUMBING and GAS FITTING**

Jobbing Promptly Attended to

**Waring Block, Beretania St.**

**SANITARY WORK**  
a Specialty

**ED. A. WILLIAMS**  
 Pioneer Furniture Warerooms. Established 1859.  
 Fort Steet, near Hotel, Honolulu, H. I.

# HAWAIIAN Carriage Manufacturing Co.

HACKS, BUGGIES, BREAKS and PHAETONS. QUEEN STREET.

376

THE ISLAND OF HAWAII.

Noelani A, Hilo  
 Norris Samuel Col, propr Kahuku Stock Ranch, P O Waiohinu  
 Northrup Frank, carpenter, Kohala  
 Nose W, merchant tailor, Waiuanueue ave, Hilo

## NOTLEY CHARLES

Land Owner and Part Owner in Hamakua Mill Co, Paauilo  
 Notley John L, coffee planter, Olaa  
 Nuiwi, farmer, Olaa  
 Nunes Manuel, farmer, Honokaa  
 Nuololo Mrs, land owner Honomu, P O Hilo  
 Nux L A de la, head overseer Paauhau Plant, Honokaa

○

Oak Antone C, bookkeeper Hilo Portuguese Sugar Co, r Jail st,  
 Hilo  
 O'Brien Thos, carpenter H S Co, Honokaa  
 Ocawa U, physician, Kohala  
 Ogasawara T, clerk O S Co's store, Papaikau, N Hilo  
 Ogawa S, harnessmaker, Kohala  
 Ogilvy D, team luna H P Co, Hakalau  
 Ohialani Coffee Plantation, Baldwin & Alexander proprs, Olaa,  
 P O Hilo  
 Ohooleii Maahou, laborer Hawn R R Co, Mahukona  
 Ohooleii Pihe, laborer Hawn R R Co, Mahukona  
 Oka Y, clerk V M Fulcher, Olaa  
 Okamoto S, carpenter, Front, Hilo  
 Okamoto T, tailor Waiuanueue ave, Hilo  
 Okamura H, gen mdse, Laupahoe  
 Okeno Y, restaurant, Front, Hilo  
 Okita soda water, Hilo  
 Olaa Coffee Co, J E Grossman mgr, Olaa  
 Olding E E, chemist, Union Mill Co Kohala  
 Oliver John Baptista gen mdse, Honomu, N Hilo

## OLIVER REV FATHER

(Bogaert) Pastor for North and South Kohala Churches and  
 Catholic Mission and Principal St Anna's School, Kohala  
 Olohia G L, school teacher, Kailua  
 Olsen CO, policeman and wharfinger P S M, Kukuihaele  
 Olsen J, coffee planter, Kukuau, Hilo  
 Olsen James, luna P S M, Kukuihaele  
 On Kee, tailor, Front, Hilo  
 Onome B, gen mdse, Olaa

# W. W. WRIGHT

# CARRIAGE BLACKSMITH

FORT. ABOVE HOTEL ST., HONOLULU

Germania Malt and Hop Extract--

PURE AND BEST.  
 403 Market St., S. F., Cal.

# B. F. EHLERS & CO.

DRY GOODS IMPORTERS  
Fancy Goods, Laces, | Fancy Goods  
Silks.—Dressmaking | Received by  
Waverly Block, Honolulu. Every Steamer

THE ISLAND OF HAWAII.

377

## ONOMEA SUGAR CO

W W Goodale Manager, C Brewer & Co Agents Honolulu,  
Output for 1896 10,000 tons Sugar, 850 men and 175 head  
of stock Employed, 30 ton Mill, Papaikou, N Hilo

## OOKALA SUGAR CO

W G Walker Manager, W G Irwin & Co Agents, Honolulu,  
Control 25,000 Acres, 2400 Under Cultivation, 19 ton Mill,  
Yield for 1896, 3300 tons Sugar, 310 Men Employed, 115  
Head of Stock, 35 miles northwest of Hilo, Ookala

O'Rourke J G, restaurant, Front, Hilo

Orthau T Alois Rev Father, Hilo

Osborne George, engineer K M Co, Paaulo

Osorio J A M, gen mdse, Kohala

## OSTROME ALVIN REV

Pastor Union Foreign Church (Congregational) Kohala

Ostrome Sadie Miss, Kohala

Otsuki K, luna Onomea Sugar Co, Papaikou, N Hilo

Overend H S, clerk, M V Holmes, Honokaa

Owaanui taro planter and mail carrier, Waipio

Ozario J M, gen mdse, Kohala

Ozuka T, tailor, Honokaa

## P

Pa J W, farmer, Waimea

Pa Kekani, atty at law, Waiohinu

Paa, laborer, Kohala

Paa Kalili, r Ponahawai, Hilo

Faakiki, atty and land owner, Honokaa

Paakiki Z, deputy sheriff, Waimea

Paaniani P, fisherman, Kohala

Paapu John, taro raiser, Laupahoehoe

## PAAUHAU PLANTATION

Andrew Moore Manager, W G Irwin & Co Agents Honolulu;  
4000 acres Available for Cane; Yield 1896, 9500 Tons  
of Sugar; 550 Men and 180 Head of Stock Employed; Ca-  
pacity of Mill 60 Tons 24 Hours; Honokaa

Pachaco John M, laborer, Laupahoehoe

Pachaco Manoel, emp Manoel Branco, Laupahoehoe

Pacheco Ade S, blacksmith Honomu Sugar Co, Honomu, P O  
Hilo

Pacheco Peter, luna Hilo Sugar Co, Hilo

Pacific Soda Works, N K Lyman mgr, Volcano, Hilo

Pacific Sugar Mill, D Forbes mgr, F A Schaefer & Co agts  
Honolulu; 16000 acres; 3000 under cultivation; 25 ton mill;  
crop for 1896, 5400 tons of sugar; 340 men and 100 head of  
stock employed, Kukuihaele

**BRASS** Dunham, Carrigan & Hayden Co.  
18, 20, 22, 24 Main St., San Francisco,  
Iron Pipe, Tubes, Fittings, &c.

Stone Work in all its Branches see Page 175 H. J. LLOYD

Golden State and Miners' Iron Works  
231 to 251 FIRST STREET, SAN FRANCISCO, CAL.

Thompson's Slide Valve Corliss Engine.  
Incorporating all the merits of the Corliss move-  
ment without any of its disadvantages. The  
best Engine ever built.



# "THE KASH." Clothing, Men's Furnishings

WAVERLY BLOCK,

Hotel Street, - - Honolulu.

378

THE ISLAND OF HAWAII.

- Pae D W, land owner, Kohala  
 Paele S, farmer Kalapana, Puna  
 Paetow F C, bookkeeper Niulii Sugar Mill and Plant, and  
 Hawn Mercantile Co, Kohala  
 Pahio, fisherman, Hilo  
 Pahukula, fisherman, Hilo  
 Pahupu, Hilo  
 Pai K, Kawaihae  
 Paiva Mariano, coffee planter, Honokaa  
 Paivo M, cane planter, Hilo  
 Paiwa Paul, mail carrier, Kailu  
 Pakaka, stock raiser, Kalapana, Puna  
 Pake, farmer, Punaluu  
 Pake E N, land owner, r Volcano, Hilo  
 Pake Kinmo, gen mdse Niulii, Kohala  
 Palatine Ins Co of Manchester, England, W A Hardy local  
 agt, Waiauenue ave, Hilo  
 Palau, Kohala  
 Palau J, Honomu, P O Hilo  
 Palau J K, land owner and butcher Honomu, Hakalau  
 Pale, fisherman, Hilo  
 Palea, E, Kokala  
 Palea E, Honohina, Hakalau  
 Pal'rey A C, bookkeeper Laupahoehoe Sugar Co, Laupahoehoe  
 Pali, coffee planter, Olaa  
 Palmer H D, farmer, Hilo  
 Paluhi, land owner, Honomu, N Hilo  
 Pangernan B, fruit store, Kohala  
 Paniani P, fisherman, Kawaihae  
 Papoko, r Volcano, Hilo  
 Parara Antone, luna Hilo Sugar Co, P O Hilo  
 Paris Anna Miss, Hotel, Kaliua  
 Faris J D, stock ranch and school agt, Kealakekua  
 Parker H Mrs, stock raiser, Waimea  
 Pass J M, cane planter, Hilo  
 Patten H V, bookkeeper Hakalau Plant Co, Hakalau  
 Paty G W head carpenter Hawn Agr Co, Pahala  
**PAUL REV FATHER**  
 Pastor Catholic Church, Waipio  
 Pauding M O Miss, prin Mauna Oliva Seminary, Kohala  
 Paulo P K, Kohala  
 Pavon Francis, milk man, Kukuau, Hilo  
 Pea B K, stock raiser, Panau, Puna  
 Pea C J, farmer, Panau, Puna  
 Peck P, coffee planter, Olaa

**N. CLARK & SONS,** 17-19 Spear St., San Francisco

Manufacturers and Dealers in

**Fire Brick and Fire Clay**

Superphosphates, Guanos, Bone Meals, Sulphate Potash,  
 Kainit, Nitrate Soda, Sul. Ammonia, Ground Seed Meal,  
 Rotted Manures, Ground Lime Stone.

**HAWAIIAN  
 FERTILIZING  
 COMPANY**

**BEST BEER ON EARTH**

**WIELAND'S EXTRA PALE.**  
 2d St., near Folsom, S. F.

# Organic and Chemical Fertilizers

In Quantities to Suit

HAWAIIAN  
FERTILIZING  
COMPANY

THE ISLAND OF HAWAII.

379

Peck S S, coffee planter, Olaa  
 Pedro J M, live stock, Kealakekua  
 Pedro Manuel, emp Paaupahu Plant, Honokaa  
 Pedro Sumuel, 1st asst teacher govt school, Kailua  
 Peka, carpenter, Hilo  
 Peleaumoku David, laborer, Hilo  
 Peleliilii, rancher, Kapapala Stock Ranch, Pahala  
 Pepeekeo Sugar Co, Henry Deacon mgr, T H Davies & Co agts  
 Honolulu, 3200 acres under cultivation, yield 1896, 6500 tons  
 sugar, 30 ton mill, 500 men and 80 head of stock employed,  
 Pepeekeo, N Hilo  
 Peralto L, jailor. Onomea, N Hilo  
 Pereira Antone, luna Hilo Sugar Co, Hilo  
 Pereira Antonio, farmer, Laupahoehoe  
 Pereira Girmano, farmer Laupahoehoe  
 Pereira M, cane planter, Hilo  
 Perreida John A, teacher St Anna's School, Kohala  
 Perreira Francisco, luna Hutchinson Sugar Plant Co, Hilea  
 Perry Joe, laborer, Hawn R R Co, Mahukona  
 Perry M H, luna K S Co, Kohala  
 Peterson W, sugar boiler, Paaupahu Plant, Honokoa

## PETERSON W F

Machinist and General Repairing, Bridge, r Front, Hilo  
 Pez Nicholas, carpenter, Kukuiahae  
 Phelps C F, mechanic, Kohala  
 Piemental Manuel, farmer, Paauiilo

## PIERCE EDWARD

Bookkeeper Hamakua Mill Co and Kukaiau Mill Co, Paauiilo

Pierra Jacinto, teamster J R Wilson; Hilo  
 Pihenui D W, laborer, Kohala  
 Pilemona, laborer, Punaluu  
 Pili-D Kaukuna, r Volcano, Hilo  
 Pilipo G W Mrs, land owner, Keauhou  
 Pimentel F C, cane planter, Hilo  
 Pinao Kele, cowboy, Waiohinu

## PIONEER NEWS CO

William C Borden Proprietor, Front, Hilo  
 Pipine, farmer, Waiohinu  
 Pixoto A J, cane planter, Hilo  
 Placida A, stone mason, Hawn Agr Co, Pahala  
 Podmore R W, mgr Paauiilo Store and asst postmaster, Paauiilo  
 Pohina, fisherman, Hoopuloa  
 Pohoiki Coffee Plantation, Robert Rycroft propr, P O, Pohoiki

# Pacific Tank Company

33 BEALE STREET, San Francisco, Cal.

PATENT NON-SHRINKING WATER TANKS.  
Sole Manufacturers of

GRANITE GOPING, POSTS, ETC. H. J. LLOYD,  
SEE Page 175

# Mausoleums H. J. LLOYD,

SEE Page 175

# "THE KASH." Clothing, Men's Furnishings

WAVERLY BLOCK,  
Hotel Street, - - Honolulu.

378

THE ISLAND OF HAWAII.

- Pae D W, land owner, Kohala  
 Paele S, farmer Kalapana, Puna  
 Paetow F C, bookkeeper Niulii Sugar Mill and Plant, and  
 Hawn Mercantile Co, Kohala  
 Pahio, fisherman, Hilo  
 Pahukula, fisherman, Hilo  
 Pahupu, Hilo  
 Pai K, Kawaihae  
 Paiva Mariano, coffee planter, Honokaa  
 Paivo M, cane planter, Hilo  
 Paiwa Paul, mail carrier, Kailu  
 Pakaka, stock raiser, Kalapana, Puna  
 Pake, farmer, Punaluu  
 Pake E N, land owner, r Volcano, Hilo  
 Pake Kinmo, gen mdse Niulii, Kohala  
 Palatine Ins Co of Manchester, England, W A Hardy local  
 agt, Waiaiuenuue ave, Hilo  
 Palau, Kohala  
 Palau J, Honomu, P O Hilo  
 Palau J K, land owner and butcher Honomu, Hakalau  
 Pale, fisherman, Hilo  
 Palea, E, Kokala  
 Palea E, Honohina, Hakalau  
 Palfrey A C, bookkeeper Laupahoehoe Sugar Co, Laupahoehoe  
 Pali, coffee planter, Olaa  
 Palmer H D, farmer, Hilo  
 Paluhi, land owner, Honomu, N Hilo  
 Pangernan B, fruit store, Kohala  
 Paniani P, fisherman, Kawaihae  
 Papoko, r Volcano, Hilo  
 Parara Antone, luna Hilo Sugar Co, P O Hilo  
 Paris Anna Miss, Hotel, Kaliua  
 Faris J D, stock ranch and school agt, Kealakekua  
 Parker H Mrs, stock raiser, Waimea  
 Pass J M, cane planter, Hilo  
 Patten H V, bookkeeper Hakalau Plant Co, Hakalau  
 Paty G W head carpenter Hawn Agr Co, Pahala  
**PAUL REV FATHER**  
 Pastor Catholic Church, Waipio  
 Pauding M O Miss, prin Mauna Oliva Seminary, Kohala  
 Paulo P K, Kohala  
 Pavon Francis, milk man, Kukuau, Hilo  
 Pea B K, stock raiser, Panau, Puna  
 Pea C J, farmer, Panau, Puna  
 Peck P, coffee planter, Olaa

**N. CLARK & SONS,** 17-19 Spear St., San Francisco

Manufacturers and Dealers in **Fire Brick and Fire Clay**

Superphosphates, Guanos, Bone Meals, Sulphate Potash,  
 Kainit, Nitrate Soda, Sul. Ammonia, Ground Seed Meal,  
 Rotted Manures, Ground Lime Stone.

**HAWAIIAN  
 FERTILIZING  
 COMPANY**

**BEST BEER ON EARTH**

**WIELAND'S EXTRA PALE.**  
 2d St., near Folsom, S. F.

# Organic and Chemical Fertilizers

In Quantities to Suit

HAWAIIAN  
FERTILIZING  
COMPANY

THE ISLAND OF HAWAII.

379

Peck S S, coffee planter, Olaa  
 Pedro J M, live stock, Kealakekua  
 Pedro Manuel, emp Paaahu Plant, Honokaa  
 Pedro Sumuel, 1st asst teacher govt school, Kailua  
 Peka, carpenter, Hilo  
 Peleaumoku David, laborer, Hilo  
 Pelelilii, rancher, Kapapala Stock Ranch, Pahala  
 Pepeekeo Sugar Co, Henry Deacon mgr, T H Davies & Co agts  
 Honolulu, 3200 acres under cultivation, yield 1896, 6500 tons  
 sugar, 30 ton mill, 500 men and 80 head of stock employed,  
 Pepeekeo, N Hilo  
 Peralto L, jailor. Onomea, N Hilo  
 Pereira Antone, luna Hilo Sugar Co, Hilo  
 Pereira Antonio, farmer, Laupahoehoe  
 Pereira Girmano, farmer Laupahoehoe  
 Pereira M, cane planter, Hilo  
 Perreida John A, teacher St Anna's School, Kohala  
 Perreira Francisco, luna Hutchinson Sugar Plant Co, Hilea  
 Perry Joe, laborer, Hawn R R Co, Mahukona  
 Perry M H, luna K S Co, Kohala  
 Peterson W, sugar boiler, Paaahu Plant, Honokoa

## PETERSON W F

Machinist and General Repairing, Bridge, r Front, Hilo  
 Pez Nicholas, carpenter, Kukuiahae  
 Phelps C F, mechanic, Kohala  
 Piemental Manuel, farmer, Paauiilo

## PIERCE EDWARD

Bookkeeper Hamakua Mill Co and Kukaiau Mill Co, Paauiilo

Pierra Jacinto, teamster J R Wilson; Hilo  
 Pihenui D W, laborer, Kohala  
 Pilemona, laborer, Punaluu  
 Pili-D Kaukuna, r Volcano, Hilo  
 Pilipo G W Mrs, land owner, Keauhou  
 Pimentel F C, cane planter, Hilo  
 Pinao Kele, cowboy, Waiohinu

## PIONEER NEWS CO

William C Borden Proprietor, Front, Hilo  
 Pipine, farmer, Waiohinu  
 Pixoto A J, cane planter, Hilo  
 Placida A, stone mason, Hawn Agr Co, Pahala  
 Podmore R W, mgr Paauiilo Store and asst postmaster, Paauiilo  
 Pohina; fisherman, Hoopuloa  
 Pohoiki Coffee Plantation, Robert Rycroft propr, P O, Pohoiki

# Pacific Tank Company

33 BEALE STREET, San Francisco, Cal.  
 PATENT NON-SHRINKING WATER TANKS.  
 Sole Manufacturers of

# GRANITE COPING, POSTS, ETC. H. J. LLOYD, SEE Page 175

# Mausoleums H. J. LLOYD, SEE Page 175

# GOLDEN GATE FLOUR

ALWAYS RELIABLE

380

THE ISLAND OF HAWAII.

## POIRIER VICTOR REV FATHER

Traveling Missionary for Kona, postoffice Kailua.  
Polapola M, land owner, Ookala  
Poliahu S K, teamster, Kukuihaele  
Poloka John, teamster J R Wilson, Hilo  
Pononui, policeman, Mahukona  
Ponte Joao de, farmer Paauilo  
Pooloa, r Volcano, Hilo  
Porter Charles F, painter, r Pitman, Hilo  
Porter Daniel, clerk Third and Fourth Circuit Court of Hawaii, Hilo  
Porter Grace Miss, teacher Union School, Hilo  
Porter Henry, carriage maker, Hilo  
Porter Henry W, student, Hilo  
Porter Martin, clerk V M Fulcher, Olaa  
Porto Manoel Vieira de Jr, laborer, Kohala  
Portuguese Christian Church, Rev R K Baptiste pastor; Sunday services: Children's class 9 to 10, Sunday school 10 to 11, preaching service 11 to 12 a m, evening service 7:30 to 8:30; cor Volcano and Church  
Poulsom A Mrs, Paauilo  
Pow Yen Wo, fisherman Waiakea, Hilo  
Powers M Miss, teacher, Kohala  
Prescott Miss, teacher, Kohala  
Prez Joseph, taro planter and carpenter, Waipio  
Pritchard Joseph, mgr Naalehu office Kona and Kau Telephone and Telegraph Co, Naalehu p  
Prudencio Manoel, tailor Church, Hilo  
Prudencio Maria Miss, r Church, Hilo  
Puaokui Wm J, customs inspector, Mahukona  
Puakea Ranch, Dr J Wight propr, Kohala  
Pucke, farmer, Olaa

## PUEHUEHU PLANTATION

Robert Wallace Manager; 900 Acres Available for Cane; Yield for 1896, 1250 Tone of Sugar; Cane Ground at Union Mill; 100 Men Employed; 150 head of stock employed, Kohala

Puhipau Wm E, policeman, Hookena  
Pukui Charles, fireman Hawn R R Co, Mahukona  
Pulaa Charles H, atty and deputy sheriff, Kohala  
Pullar J Miss, principal Govt Schol, Pepeekeo, N Hilo  
Pullar Wm, head overseer Pepeekeo Sugar Co, Pepeekeo, post-office Hilo  
Pumau, farmer, Olaa  
Punaluu Hotel, Aki mgr, Punaluu

**ED. A. WILLIAMS** Importer and Manufacturer of All Kinds of Furniture,  
FORT ST., near HOTEL, HONOLULU, H. I.

**CHICAGO LAGER BEER** and **XXX PORTER**  
BREWERY, 1420 Pine St. San Francisco, Cal.  
STILL IN THE LEAD.

**Holbrook, Merrill & Stetson,**

Manufacturers of Tin, Sheet  
Iron and Copper Ware.  
S. E. cor. Market and Beale Sts.  
SAN FRANCISCO.

Punihaole Jack, fisherman, Kailua  
 Punikaia Wm N, coffee planter, Hookena  
 Pupuka, farmer, Kukuihaele  
 Purdy Anna Mrs, land owner, Honokaa  
 Purdy Wm, luna Parker's Paauhau Ranch, Honokaa  
 Puuhue Stock Ranch, P P Woods propr, Mahukona, Kohala

**PUUKAPU RANCH AND STORE**  
 W L Vredenburg Proprietor, Waimea

Puukoholo, farmer, Olaa  
 Puuomoeawa, farmer Kawaii, Puna  
 Pyper Wm, engineer Waiakea Mill Co, P O Hilo

### Q

Quinn E D, carpenter Hawi Sugar Mill and Plant, Kohala  
 Quni S K, gen mdse Bridge, Hilo  
 Quong Chong Co, gen mdse, Kukuihaele  
 Quong Lung, gen mdse, Waipio  
 Quong Yee Chong, gen mdse, Honokaa  
 Quong Wo Co, gen mdse, Honokaa

### R

Rago Joe da, carpenter, r Ponahawai, Hilo  
 Ramsey A, luna, Paauilo  
 Rapozo M, cane planter, Hilo  
 Rapozo Manuel, farmer, Honokaa  
 Rasmussen George, locomotive engineer, Ookala  
 Rawlins T W, propr The Volcano Soap Works, Waiakea, Hilo  
 Ray I Elmer, asst principal Papaikou School, Papaikou, N Hilo  
 Ray Willis A, principal Papaikou Schol, Papaikou, N Hilo  
 Rebello Manuel, laborer Hutchinson Sugar Plant Co, Hilea  
 Reed J S Mrs, r Volcano, Hilo  
 Rego Antone de, emp O S Co, Papaikou N Hilo  
 Rego Jacinto da, r Ponahawai, Hilo  
 Rego Jose da, farmer, Honokaa  
 Reinhardt Charles, sugar boiler, H P Co, Hakalau  
 Reinhardt J, coffee planter, Olaa  
 Reinhardt Otto, carpenter, Olaa  
 Reinhardt Thomas, coffee planter, Olaa  
 Reinhardt Wm, sugar boiler Pepeekeo Sugar Co, Pepeekeo P O  
 Hilo

Reis John de, luna Hilo Sugar Co, Hilo  
**RENTON GEO F**  
 Manager Kohala Sugar Co, Kohala

# Magnolia Anti-Friction Metal

## J. C. WINANS, Agent.

220 FRENCH ST., SAN FRANCISCO, CAL.

**EVERYTHING** IN THE LINE OF **DRY and FANCY GOODS**  
**MILLINERY and GENTS' FURNISHINGS.**

J. J. EGAN.

Brewer Block.

514 Fort Street.

H. J. LLOYD  
see Page 175  
**Stone Work in all its Branches**

**RENTON HENRY H**

Assistant Manager and Bookkeeper Union Mill Co, Kohala

**RENTON JAMES**

Manager Union Mill Co, Kohala

**RENTON JAMES R**

Manager of Mill, Hamakua Mill Co and Kukaiau Mill Co and Postmaster, Paauilo

Repose Manuél, r Waianuenue ave, Hilo

Resmemga J, cane planter, Hilo

Ricardo Joe, farmer, Waiohinu

Rice J J, storekeeper Hutchinson Sugar Plant Co, Naalehu

Richards Elmer E (Richards & Schoen) and mgr, sec and treas Hilo and Hawaii Telephone and Telegraph Co, Hilo

Richards Frank A, engineer H P S Co, Hilo

Richards & Schoen (E E Richards and B F Schoen) harness and saddle makers Hilo

Richardson A Miss, Church, Hilo

Richardson A W, collector of Customs, Custom House, Front, r Waianuenue ave, Hilo

Richardson Chas E, gen mdse, lumber etc, Front, r Church, Hilo

Richardson J L Mrs, Church, Hilo

Richardson Mattie Miss, teacher Hilo Boarding School, Hilo

Richardson R R, butcher R A Lyman Jr Hilo, Hakalau

Rickard Bessie Miss, Honokaa

Rickard H S, landing master Wilder Steamship Co, Laupahoehoe

Rickard Richard B, Honokaa

Rickard R T Mrs, Honokaa

**RICKARD WM H**

Attorney at Law, General Business Agent and Proprietor

Kalehua Coffee Plantation and Stock Ranch, Honokaa

Rickard Wm J, mgr Kalehua Coffee Plant and Stock Ranch, Honokaa

Rigo M de, Honokaa

Riley George, fruit peddler, Pahala

Riley James R, carpenter Paauhau Plant, Honokaa

**RITTER BROTHER IGNATIUS**

First Assistant Teacher St Mary's School, Hilo

**RIVAL DAS MUSAS BAND**

(Hilo Band) Joaquin Carvalho, Leader, Hilo

**RIVERSIDE CARRIAGE AND BLACKSMITH SHOP**

J R Wilson Proprietor, Bridge street, Hilo

Riyogai D, gen mdse, Kukuiahae

Road Board of N Hilo, W G Walker chairman, Andrew Chalmers, Manoel Bronco, P O Ookala

**Practical Painters**

BERETANIA and FORT STS.,  
 Waring Block  
 TELEPHONE 735

**J. L. CARTER & CO.**

**Germania Malt and Hop Extract--**

**PURE AND BEST.**  
 403 Market St., S. F., Cal.

**P. & B.** Teredo Proof **W. C. IRWIN & CO.**  
**Pile Covering** **SOLE AGENTS,**  
**HONOLULU.**

# Hawaiian • Fertilizing • Company

A. F. COOKE, Proprietor and Manager  
HONOLULU, H. I.

THE ISLAND OF HAWAII.

383

Roback A, engineer Oakala Suga Co, Ookala  
Robello A, luna Hawn Agr Co, Pahala  
Robins Edward E, head overseer Hutchinson Sugar Plant Co,  
Naalehu

Robinson Wm, emp T W Rawlins, Hilo

## ROCHA J E

Merchant Tailor Waianuenue ave, r same, Hilo

Rodanet J A, sugar boiler Hawn Agr Co, Pahala

Rodenhurst M V, railroad man, Kohala

Rodrigues Manoel, laborer, Kohala

Rodriguez Joaquin, carpenter H M Co, Paauilo

Rodriguez Manuel, emp Paauhau Plant, Honokaa

Roesch Charles, carpenter Hawn Agr Co, Pahala

Rogers Wm H, storekeeper Pepeekeo Sugar Co, Pepeekeo,  
P O Hilo

Rogue J Ponte de, luna, Paauilo

Rokaitongues K, drayman Front, r Church, Hilo

Rokaitongues P J, drayman Front, Hilo

Roland T M, operator Hilo and Hawaii Telephone and Tele-  
graph Co, r Waianuenue ave, Hilo

Romao A G, farmer, Honokaa

Rosa Frank G, bartender J S Canario, r Kukuau, Hilo

Rose Annie Miss, teacher Haaheo School, r Church, Hilo

Rose C F, plumber W L Rose & Son, r Church, Hilo

## ROSE OTTO W

(W L Rose & Son) r Church, Hilo

Rose Pauline Miss, teacher Haaheo School, r Church Hilo

## ROSE W L

(W L Rose & Son) r Church, Hilo

## ROSE W L & SON

(W L and Otto W) Tin and Sheet Iron Workers, Plumbing,  
etc, Otto W Rose Manager, Church nr Front, Hilo (see adv)

## ROSS GEORGE

Manager Hakalau Plantation Co and Postmaster, Hakalau

Ross John, overseer H P Co, Hakalau

Ross Philip, emp Ookala Sugar Co, Ookala

Ross R, mgr Hawn Land and Improvement Co, P O Hilo

Rossi Joe, coffee planter, Ponahawai, Hilo

Rowatt A R Dr, coffee planter, Kealakekua

Roy Wm F, stock raiser, Keauhou

Roy Wm F Jr, stock raiser, Keauhou

## ROYAL INSURANCE CO

L Severance Agent, Office P O Hilo

Roza Steve de, luna Hakalau Plant Co, Hakalau

## Side Walk Lights, Fire and Burglar Proof

Illuminating Roofs and  
Partitions, Floor Lights,  
Etc., Etc. P. H. JACKSON & CO. 228 & 230 First St.,  
San Francisco.

T. W. Hobron, Agent  
King Street

A popular, high grade wheel at a popular price. They  
are strong, light, easy running, and the handsomest  
wheels in the world. A catalogue mailed on request.  
Let us have the request.

WAVERLY  
BICYCLES

HENRY GEHRING & CO.

Telephone 735

PLUMBING and GAS FITTING  
Jobbing Promptly Attended to

Waring Block, Beretania St.

SANITARY WORK  
a Specialty



**ED. A. WILLIAMS**  
 The Best Stock of Parlor, Dining and Bed Room Furniture  
 Fort Street, near Hotel, Honolulu, H. I.

**Hawaiian Carriage Mfg. Co.**

SPOKES, HUBS, AND  
 FELLOES.  
 Queen St., Honolulu.

384

THE ISLAND OF HAWAII.

**RUALT C N REV FATHER**

Catholic Missionary and Principal of the School of the Sacred Heart, Waiohinu

Russell Wm, carpenter H S Co, Honokaa

Ruttmann George H, bookkeeper R A Lyman Jr, r Front, Hilo

Ryan E R, luna Laupahoehoe Sugar Co, Laupahoehoe

Ryan J, bus driver J R Wilson, Hilo

Rycroft Harry, coffee planter and chairman Road Board, Kehenna, Puna

Rycroft Marck, coffee planter, Kehenna Puna

Rycroft R Mrs, postmaster, Pohoiki

Rycroft Robert, coffee planter and stock raiser, Pohoiki

**S**

Sabo Y, gen mdse, Kohala

Sachinha Manuel, emp Paauiilo store, Paauiilo

Sadler R C, engineer H P Co, Hakalau

Saito, gen mdse, Kailua

**SAKAI JIM**

Proprietor Kahala Club, a First Class Hotel, Kohala (see adv)

Sakuina S, tailor, Hilo

Sala Albert, Napoopoo

Salvation Army, Henry A Langridge captain barracks, Front, Hilo

Sam Kee, gen mdse, Honokaa

Sam Wo Jan, gen mdse and contractor, Ookala

Sam Wo Kee & Co, gen mdse Kukaiaiu, Paauiilo

Samesona, captain of police, Hookena

Samona H, hack driver J R Wilson, Hilo

San Fook, merchant tailor Front, Hilo

Sanborn James, overseer Ookala Sugar Co, Oakala

Sandiego Joseph, luna Honohina Plant, Hakalau

Santos J de, Hilo

Santos M, cane planter, Hilo

Santos Manoel dos, coffee planter, Hilo

Sardina Manuel, vegetable raiser, Kukuihaele

Sasaki T, Japanese provisions Hutchinson Plant Co, Naalehu

Sasaki Y, clerk M Chimura, Ookala

Sawyer C H, luna Hawn Agr Co, Pahala

**SCHAEFER BROTHER CHARLES**

Second Assistant Teacher St Mary's School, Hilo

Schmidt W D, bookkeeper Honomu Sugar Co, Honomu, P O Hilo

Schoen Bert F (Richards & Schoen) Hilo

**W. W. Wright**

New and Secondhand Carriages to let by the week or Month.

FORT. ABOVE HOTEL STREET

**BEST BEER ON EARTH**

WHELAND'S EXTRA PALE.  
 2d St., near Folsom, S. F.

## SCHOEN IRVING B

Manager Hilo Hotel, r same, Hilo

## SCHOOL OF THE SACRED HEART

(For Boys and Girls) Rev Father C N Ruault Principal, Waiohinu

Scott Alex, luna Waiakea Mill Co, P O Hilo

Scott D S, luna Hutchinson Sugar Plant Co, Naalehu

## SCOTT JOHN A

Manager Hilo Sugar Co, N Hilo

Scott M F, gen mdse, teacher Govt School and coffee planter, Kailua

Scott M F Mrs, teacher, Kailua

Scott N E Mrs, gen mdse, Kailua

## SCOVELL EDWARD L

Manager Papaikou Store (Onomea Sugar Co Proprietors) Papaikou, N Hilo

Seamans Jas M, watchmaker, Bridge, r same, Hilo

## SEARLE JOHN C

Head Overseer Hilea Branch of Hutchinson Sugar Plantation Co, Postmaster and Coffee Planter, Hilea

See Lung Co, restaurant and gen mdse, Laupuhoehoe

See Wo, laundry, Waianuenue ave, Hilo

Seitz G, luna, Paauilo

Senosky Neseoka, barber, Front, Hilo

Serrao A G, gen mdse, Front, Hilo

Serrao J G, mgr Hilo Portuguese Sugar Co, gen mdse and coffee, sugar cane and fruit raiser, Bridge, Hilo

Serrao John G, real estate owner and janitor Hilo Union School, r Front, Hilo

Severance Ellen Miss, Hilo

## SEVERANCE L

Postmaster, Insurance Agent and Auctioneer, Waianuenue ave, Hilo (se adv)

Shane John, luna K P Co, Paauilo

Shilai Miuetalu, photographer, Waianuenue ave, Hilo

Shipman O T, propr Koa Grove Ranch, 1 mile n w Volcano House, P O Volcano House

Shipman W H, propr Hilo Meat Market, Bridge nr Volcano, Hilo

Shorey E C, chemist K S Co, Kohala

Sickles N D Mrs, capitalist, Olaa

Siders C F, rancher, Volcano road, Olaa

Siebecker W H, engineer H M Co, Paauilo

Silva Antone A, cane planter and vegetables, Kealakekua

Silva E de, policeman and Portuguese interpreter for court, Hilo

Silva Edward da, carpenter Waiakea Mill Co, P O Hilo

Golden State and Miners' Iron Works, 231 to 251 First Street, San Francisco, Cal.  
**Miscellaneous Machinery.**  
Mining, Milling, Pumping, Hoisting and Dredging Machinery Specialties.

H. J. LLOYD  
see Page 175  
**Granite and Marble Monuments**

**STEEL** Dunham, Carrigan & Hayden Co.,  
18, 20, 22 & 24 Main St., San Francisco,  
Railroad, Mining and Mill Supplies

# "The Kash." SHIRTS MADE TO ORDER.

WAVERLY BLOOK,

Hotel Street, - - Honolulu.

386

THE ISLAND OF HAWAII.

**HAWAIIAN FERTILIZING COMPANY**

**Bone Meals, Potashes, Guanos & Ammonias**  
 to suit all kinds of soil and conditions

Silva John de F, carpenter Hawi Sugar Mill and Plant, Kohala  
 Silva Joseph de, Honokaa  
 Silva Joseph T, photographer Waianuenue ave, Hilo  
 Silva J P de, farmer, Laupahoehoe  
 Silva Manoel de, laborer K P Co, Paauilo  
 Silva T, coffee planter, Kailua  
 Silva Thomas, policeman, Keauhou  
 Silver Wm, luna Onomea, N Hilo  
 Simao A, watchman K M Co, Paauilo  
 Simao A Jr, asst engineer K M Co, Paauilo  
 Simona D, policeman, Kailua  
 Sing Hing, gen mdse, Hoykena  
 Sing Lee, gen mdse Pepekeo, P O Hilo  
 Sisson Horace, coffee planter, Olaa  
 Sisson Joseph P, bookkeeper C E Richardson, r Front, Hilo  
 Sisson Nellie Miss, r Front, Hilo

**SMITH CYRIL O**

Teacher Union School, Hilo

Smith Herbert, bookkeeper Theo H Davies & Co, r Front, Hilo  
 Smith James, painter, Kailua  
 Smith J R, cowboy, Kealekekua  
 Smith J W, bee and poultry raiser, Kealakekua  
 Smithers Samuel, coffee planter Pohoiki, Hilo

**SMITHIES JOHN S**

Collector of Customs, Postmaster and Agent to Grant Marriage Licenses, and Notary Public, Mahukona

Sneyd-Kynnersley C, cane planter, Kohala  
 Sniffin John, Kohala  
 Sniffin John, carpenter Hawn R R Co, Mahukona  
 Sniffin Noah, blacksmith K S Co, Kohala  
 Snow F G, engineer Honokaa and coffee planter, Olaa  
 Soares J, cane planter, Hilo  
 Soares Joe, laborer Hawn R R Co, Mahukona  
 Soares M, cane planter, Hilo  
 Soares Manoel, farmer, Honokaa  
 Soares Manuel, Hilo  
 Soeria Joe, teamster Ookala Sugar Co, Ookala  
 Sokabe Rev, Japanese minister Honomu, N Hilo  
 Soloman, taro planter, Waimanu, via Waipio  
 Solomon, land owner, Hoopuloa  
 Soper Edward, luna Pepekeo, N Hilo  
 South W, engineer P S M, Kukuihaele  
 Souza A C de school police and tin smith, Kohala  
 Souza A Diaz, farmer, Honokaa  
 Souza A M, cane planter, Hilo

**Fredericksburg Lager Beer**  
 ALWAYS RELIABLE  
 SAN JOSE, CAL.

**N. GLARK & SONS,**

Manufacturers and Dealers

17-19 Spear St., San Francisco.

**Water Filters and Coolers.**

# Cooke's Special Fertilizers

MADE . . .  
TO ORDER  
AND SOLD ON GUARANTEED ANALYSIS

THE ISLAND OF HAWAII.

387

Souza Antone da M, cane planter, Hilo  
 Souza Antone de, blacksmith Onomea Sugar Co, Papaikou, P O  
 Hilo  
 Souza da, luna Hilo Sugar Co, Hilo  
 Souza F da laborer, r Waianuenue ave, Hilo  
 Souza Francisco, r Waianuenue ave, Hilo  
 Souza Frank da, jailer, r Waianuenue ave, Hilo  
 Souza Frank da, asst jailer, r Wainanuenue ave, Hilo  
 Souza John de, teamster and hack driver, r Volcano, Hilo  
 Souza Jose Diaz farmer, Honokaa  
 Souza Manuel, cane planter, Hilo  
 Souza Manuel, clerk C E Richardson, Hilo  
 Souza O C de, salesman J M Ozario, Kohala  
 Spencer Francis, stockman. Waimea  
 Spencer S Mahuka, policeman, Waimea  
 Spencer T N, luna Paauhau Plant, Honokaa  
 Spreckels Block, Front cor Waianuenue ave, Hilo

## ST ANNA CATHOLIC CHURCH

Rev R F Oliver Bogaert Kohala, in Charge, Mahukona  
 St Augustine's Church (Episcopal) Rev L Byrde rector, Kohala

## ST JOSEPH'S CHURCH

Rev Father Maxine Andre Pastor, Sunday Services; Low  
 Mass 7 a m and High Mass 10 a m, Hilo

## ST JOSEPH'S SCHOOL

For Girls, Rev Father Maxine Director, Hilo

## ST MARY'S SCHOOL

Brother Henry Ernest Principal, West Part of Town, Hilo

Staples J E, coffee planter, Olaa

Stark G A, road luna, Hilo

Steele A C, foreman Hilo Tribune, r Hilo Hotel; Hilo

Steele O E Miss, governess Henry Deacon, Pepeekeo, N Hilo

Steininger F, coffee planter, Olaa

Stevens James, cowboy, Waimea

Stewart C A, luna K S Co, Kohala

Stillman C K, Kohala

Stockburch Henry, stableman J R Wilson, Hilo

Stone Charles E, coffee planter, Punaluu

Stone W Herbert, telephone operator, Honokaa

## STOW C L DR

M R C S, Physician and Surgeon, Kukaiu, Paaulo

Strathman Henry, Hilo

Stupplebeen E Mrs, Volcano, Hilo

Sueoka, tailor, Honokaa

Suki V, emp Hawn Agr Co, Pahala

Sumida K, photographer Bridge, Hilo

WRITE FOR  
 Catalogue of  
**WATER TANKS**  
 PACIFIC TANK COMPANY,  
 33 Beale St., San Francisco.

Granite and Marble Monuments H. J. LLOYD  
 See Page 175.

MAUSOLEUMS H. J. LLOYD.  
 SEE Page 175.

# HOUSEKEEPERS, ASK FOR DRIFTED SNOW FLOUR

388

THE ISLAND OF HAWAII.

Sunter A, coffee planter, Olaa  
 Supe G D, coffee planter, Olaa  
 Sutton Albert E, asst postmaster, Hilo.  
 Swain C H, school teacher, Laupahoe  
 Swain L E, deputy sheriff and coffee planter, Laupahoe  
 Sybertson G, teamster J R Wilson, Hilo

## T

Tai Kee, horseshoeing, Hilo  
 Tai On Chong, gen mdse Waiakea, P O Hilo  
 Taichi N, tailor Honomu, N Hilo  
 Takasa, carpenter, r Ponahawai, Hilo  
 Take K, Japanese interpreter, r Volcano, Hilo  
 Takumatsia Ikeda, gen mdse, Hilo  
 Tallant Henry, Kohala  
 Tamra B, candymaker Front, Hilo  
 Tarrathao J F, cane planter, Hilo  
 Tavares J, clerk J G Serrao, Hilo  
 Tavares Juan, laborer, r Ponahawai, Hilo  
 Tavares M J farmer, Laupahoe  
 Tavaris John, luna Hilo Sugar Co Hilo  
 Taylor Henry T, surveyor A B Loebenstein, r Waiuanueve ave,  
 Hilo  
 Taylor John E, butcher W H Shipman, Hilo  
 Tenorio B, policeman, Kailua  
 Terry C R Mrs, prin Hilo Boarding School, r same, Hilo  
 Terry W S, prin Hilo Boarding School, r same, Hilo  
 Teves J T, farmer Honokaa,  
 Thomas Ana, postmaster, Waipio  
 Thomas C E, police officer, Hamakua  
 Thomas Edwin D, district judge, Honokaa  
 Thompson Charles, luna Hutchinson Sugar Plant Co, Honuapo  
 Thompson D Wm K, atty and notary public, Honuapo  
 Thompson E P, Honokaa  
 Thompson George A, blacksmith, Kohala  
 Thompson Loui, operator Kona & Kau Telephone and Tele-  
 graph Co, Naalehu  
 Thompson L S, physician and surgeon, Hakalau  
 Thompson Samuel K, emp Hutchinson Sugar Plant Co, Hon-  
 uapo  
 Thrum G E, bookkeeper Onomea Sugar Co, Papaikou P O,  
 Hilo  
 Tie Long, groceries and drugs, Kohala  
 Tiemann C H, photographer and printer, Kohala

**ED. A. WILLIAMS**  
 FINE UPHOLSTERING  
 and MATTRESS-MAKING.  
 Fort St., near Hotel, Honolulu, H. I.

**CHICAGO LAGER BEER** and **XXX PORTER**  
 BREWERY. 1420 Pine St.  
 STILL IN THE LEAD.  
 San Francisco, Cal.

**Stoves and Ranges** **HOLBROOK, MERRILL & STETSON**  
 S. E. COR. MARKET AND BEALE STS  
 SAN FRANCISCO, CAL. **House Furnishing Goods**

# B. F. Ehlers & Co.

Deal largely in Lace and  
Muslin Curtains, Rugs,  
Table Covers, Portieres,  
Etc., Etc.

THE ISLAND OF HAWAII.

389

Timoteo George, farmer, P O Hilea  
 Todd A A, carpenter, Kealakekua  
 Todd John, carpenter and cane planter, Kealakekua  
 Todd W A, harness maker Richards & Schoen, Hilo  
 Tomado Y, blacksmith, Honomu, N Hilo  
 Tomikawa S, clerk O S Co's store, Papaikou, N Hilo  
 Tomy Ichi, emp R Laing, Kohala  
 Tong Fat, groceries, Kohala  
 Tong Lee, sugar boiler Hutchinson Sugar Plant Co, Hilea  
 Tong Sing, shoe and saddle, maker, Front, Hilo  
 Tong Wo & Co, gen mdse, Kohala  
 Tong Yen, fisherman Waiakea, Hilo  
 Torbert L, luna K'S Co, Kohala  
 Tosh John, head luna Laupahoe Sugar Co, Laupahoe  
 Trowbridge Chrales, coffee planter, Olaa  
 Tulloch G P, mgr Kohala Telephone Co, Kohala  
 Turnbull Wm, luna Waiakea Mill Co, Hilo

## TURNER LEWIS

General Merchandise cor Front and Waianuehue ave, Hilo  
(see adv)

## L. TURNER,

IMPORTER AND DEALER IN

# General = Merchandise.

## WHOLESALE AND RETAIL.

Cor. Front and Waianuehue Ave.

Hilo, Hawaii, H. I

## U

Uina John, farmer, Kailua  
 Ulii, fisherman, Hilo  
 Uluihi C C, carpenter Kohala Sugar Co, Kohala  
 Uluihi Jesse C, Kohala  
 Umikoa Ranch, Robert Horner mgr; 2300 head of stock, 300  
 head of horses; Paauiilo  
 Unea K, landowner, Hakalau  
 Unea Robert, employe Theo H Davies & Co, Hilo

## UNION FOREIGN CHURCH

(Congregational) Rev Alvin Ostrome Pastor, Kohala

# J. J. EGAN, MILLINERY AND DRESS MAKING,

BREWER BLOCK,

Telephone 436.

514 Fort Street.

**Granite and Marble Monuments** see Page 175  
H. J. LLOYD

**A BOILER COMPOUNTD**

220 Fremont St., San Francisco

PATENTEE

**Winans Anti-Incrustation Powder J. C. WINANS**

Pineapple Cider,  
Root Beer, - -  
Orange Cider, -

# ARCTIC

# SODA WATER WORKS,

TEL. 592.

Miller, above Beretania.

390

THE ISLAND OF HAWAII

## UNION MILL CO

James Renton Manager, Theo H Davies Agents Honolulu;  
430 Acres in Cane; 800 Acres Available; Yield 1896, 1200  
Tons Sugar; 160 Men and 100 Head of Stock Employed; 20  
Ton Mill; Kohala

## UNION SCHOOL

C O Smith Teacher, Hilo

## UNITED STATES CONSULATE

Charles Furneaux Consular Agent Hilo; C J Falk Con-  
sular Agent Mahukona

Utterstorm John, captain tug Rover, Pitman, Hilo  
Uyeda Shiutaro Rev, pastor Japanese Church, Hilo

## V

Valentine Alex, luna Hilo Sugar Co, P O Hilo  
Vannatta Wm, supt Hilo Water Works and carpenter and  
builder King, r Volcano, Hilo

Ventura Aug, cane planter, Hilo

Verira Joe, butcher, R R Richardson, Hakalau

## VICTOR REV FATHER

Catholic Priest, South Kona, Post Office Hookena

Victor H A, blacksmith, Hilo

Victor Kamukai, farmer, r Volcano, Hilo

Victor P, carpenter H S Co, Honokaa

Victor Philip, butcher R A Lyman Jr, r Waianuenue ave, Hilo

Victorine Manuel, teamster Ookala Sugar Co, Ookala

Victorine Perrera, laborer Ookala Sugar Co, Ookala

Vieira J, cane planter, Hilo

Vieira John T, gen mdse, Honomu P O Hilo

Vierra C Mrs, ice cream parlor, Waianuenue ave, r same, Hilo

Vierra John, milk man, Hilo

Vierra Joseph, road overseer, r Waianuenue ave, Hilo

Vierra Manoel, luna Onomea Sugar Co, Papaikou, N Hilo

Vincente Manuel, express and draying, Kohala

Vogt F, coffee planter, Olaa

## VOLCANO HOUSE

Kilauea Volcano House Co Proprietors, W R Castle Pres-  
ident, Peter Lee General Manager, 31 Miles from Hilo,  
Volcano Soap Works The, T W Rawlins propr, Waiakea Hilo

## VOLCANO STABLES

J R Wilson Proprietor, Waianuenue ave, Hilo (see adv)

## VREDENBURG W L, RAISER AND SHIPPER OF ISLAND CELERY AND RHUBARB AND CAULIFLOWER

Proprietor Puukapu Ranch and Store, Principal Waimea  
English School and Deputy Tax Assessor, Waimea

# P. & B.

READY W. G. IRWIN & CO.

SOLE AGENTS,  
HONOLULU.

Paints Mixed to order while you wait  
**J. L. CARTER & CO.**  
Pots and Brushes Loaned Free

Fredericksburg Lager Beer  
ALWAYS RELIABLE  
SAN JOSE, CAL.

**W**

Waahia, r Volcano, Hilo  
 Waahila D P, coffee and taro planter, Kailua  
 Wagner W, luna Hawn Agr Co, Pahala  
 Wah C A, coffee saloon, Kohala  
 Wahine David, laborer, Hawn R R Co, Mahukona  
 Wahinekapu S W, farmer, Kailua  
 Waiakea Mill Co, C C Kennedy mgr Theo H Davies & Co agts  
 Honolulu, product for 1896 6000 tons sugar, 600 men and 65  
 head of stock employed, 50 ton mill, Waiakea, Hilo

Waialoe, farmer, Kawaili Puna  
 Waiiau D, land owner and stock raiser, Hilea  
 Waiiau G W Rev, pastor Native Church, Hookena  
 Waiiau S W, policeman, Hookena  
 Waiiau W G, jailor, Hookena  
 Waikakae, fisherman, Kukuihaele  
 Wailani D J, land owner Onema, P O Hilo

**WAIMEA POSTOFFICE**

Miss E W Lyons Postmaster  
 Waimea Public School, W L Vredenburg principal, Miss E W  
 Lyons asst principal, Waimea  
 Waiohinu Agricultural and Grazing Co, Sam Kauhane mgr,  
 P O Waiohinu  
 Waiohinu J, Paauilo  
 Waipuilani J H, district judge, Naalehu  
 Wait W G, mgr Hawn Coffee and Tea Co, Kailua  
 Waiwai, farmer Kalapana, Puna  
 Waiwai D K, policeman Kalapana, Puna

**WAKEFIELD F M**

Attorney at Law Waianuenue ave nr Court House, Hilo  
 Wakefield Hubert, r Hilo Hotel, Hilo  
 Walker H T, engineer K S Co, Kohala

**WALKER W G**

Manager Oakala Sugar Co and Chairman Road Board of  
 North Hilo District, Oookala  
 Wall A S, bookkeeper W H Shipman, Hilo

**WALLACE ROBERT**

Manager Puehuehu Plantation, Kohala  
 Wallace W, prison guard, r Pleasant, Hilo  
 Walsh L T Mrs, kindergarten teacher (Chinese) Front, Hilo  
 Waltjen Antone, coffee planter, Laupahoehoe  
 Walton C M, mgr Hawn Agr Co, Pahala  
 Warren Frank, teamster H S Co, Honokaa

**Architectural Iron Work for Buildings**  
**P. H. JACKSON & CO. SAN FRANCISCO**  
 228 & 230 First St.

**HAVE A CIGAR?** American, Havana or Manila. We have a large stock and keep it moving, because our prices are low. Our own Brands can be depended on for quality. Better try them.  
**HOBRON DRUG CO., FORT AND KING**

**HENRY GEHRING & CO.** Telephone 738  
**PLUMBING and GAS FITTING** Jobbing Promptly Attended to  
**Waring Block, Beretania St.** a Specialty  
**SANITARY WORK**



# HAWAIIAN CARRIAGE MANUFACTURING CO.

Manufacturers and Importers Fine Carriages.

Queen Street, Honolulu.

392

THE ISLAND OF HAWAII.

Wassman R, mfr jams and jellies and postmaster, Kealakekua  
Watson Henry, brakeman Hawn R R Co, Mahukona  
Watt A J, head overseer H S Co, Honokaa  
Watt Hugh, team luna O S Co, Ookala

## WATT JOHN

Manager Honokaa Sugar Co, Honokaa  
Watt Wm, overseer Ookala Sugar Co, Ookala  
Wawa, land owner, Waiohinu  
Webb Samuel H, gun and locksmith, ammunition and notions,  
Front, r same, Hilo

Webber Daniel, farmer, Hilo

Webster James, luna Onomea Sugar Co, Papaikou, N Hilo

Weeks Henry, fisherman, Keauhou

Weight Bell M Miss, school teacher, Hilo

Weight Edward J, propr Onomea Store, gen mdse, Onomea, N  
Hilo

Weight Wm, sugar boiler, Ookala Sugar Co, Ookala

Wesloch John, night watchman Hilo Sugar Co, P O Hilo

Wessels Henry, luna H S Co, Honomu, N Hilo

West Alice Miss, teacher Union School, Hilo

West Henry, carpenter, Kukuau, Hilo

Wetmore C H, physician and surgeon, Pitman nr Church, Hilo

Wetmore Frances M Miss, physician and surgeon Pitman nr  
Church, Hilo

Wharton O C, luna Paauhau Plant, Honokaa

White J K, luna L S Co, Laupahoe

Wichert Carl, luna L S Co, Laupahoe

Wicks Harry, engineer H S Co, Honokaa

Wiggin H N, time keeper Hutchinson Sugar Plant Co, Naalehu

## WIGHT CHAS L

President Hawaiian Railroad Co, r Honolulu

## WIGHT JAMES DR

Proprietor Halawa Plantation and Mill, Kohala

Wilburton Frank, coffee planter, Hookena

## WILDER GARDNER K

(Hitchcock & Wilder) and Editor Hilo Tribune, r School  
head of Church, Hilo

## WILDER S G & CO Ltd

Charles J Falk Manager, General Merchandise and Lumber,  
Mahukona

## WILDER STEAMSHIP CO Ltd

Landings at Mahukona, Kawahae, Hilo and Way Points

Wilhelm Edward A, baker Mrs J Wilhelm, Hilo

Wilhelm Johanna-Mrs, bakery, Waianuenue ave, r same, Hilo

Wilhelm R L, carpenter, r Volcano, Hilo

**W. W. Wright** Mfg. Cane Carts, Wagons,  
Drays, Etc.

FORT. ABOVE HOTEL ST., HONOLULU.

**ED. A. WILLIAMS**  
FURNITURE, BEDS AND BEDDING  
Fort Street, near Hotel, Honolulu, H. I.

**Germania Malt and Hop Extract--**  
PURE AND BEST.  
403 Market St., S. F., Cal.

# B. F. EHLERS & CO.

**DRY GOODS IMPORTERS**  
Fancy Goods, Laces, | Fancy Goods  
Silks.—Dressmaking | Received by  
Every Steamer  
Waverly Block. Honolulu.

THE ISLAND OF HAWAII.

393

Willcock J W, engineer L S Co, Laupahoehoe  
Willfong N C, deputy assessor and tax collector, for Hilo and  
North Hilo, r Pleasant, Hilo

Williams Charles, atty at law, agt to take acknowledgments to  
labor contracts and auctioneer, Honokaa

Williams George, coffee planter Kaumana, Hilo

Williams G H, coffee planter, Hilo

Physician and Surgeon School, r same, Hilo

Williams James, conductor Hawn R R Co, Mahukona

Williams John, mgr Awini Ranch, Kohala

## **WILLIAMS ROBERT B**

Physician and Surgeon Waiuanuenue ave, r same, Hilo

## **WILLS T C**

General Merchandise, Postmaster and Agent to Grant Mar-  
riage Licenses, Pahala

Wills T L, agt to take acknowledgments, Pahala

Wilson A J, teacher and chairman of Road Board Hoopuloa

Wilson A M, bookkeeper Waiakea Mill Co, Hilo

Wilson Elmer E, mgr California Stock and Dairy Co, Ponaha-  
wai, Hilo

Wilson H E, school teacher and postmaster, Kalapana

## **WILSON J R**

Proprietor Hilo Hotel, Volcano Stables and Stage Line,  
Waiuanuenue av, r Hilo Hotel, Hilo (see adv)

Wilson Wm, luna Union Mill Plant Co, Kohala

Wing Man Chong, groceries Front, Hilo

Winter A Miss, teacher Ookala school, Ookala

Winter Frank C, bookkeeper Hilo Sugar Co, Hilo

Winter G F, landing engineer H P Co, Hakalau

Wo Chong, gen mdse and restaurant, Kukuihaele

Wo Hee, gen mdse Hakalau

Wo Hing, gen mdse, Hakalau

Wo Hing, gen mdse Front, Hilo

Wo Hop Kee, drugs and groceries Front, Hilo

Wo Kee, gen mdse Front, Hilo

Wo Kee, laundry Front, Hilo

Wo Lee, laundry, Hilo

Wong How, gen mdse, 3 miles north of Hilo

## **WOOD J N**

Proprietor Hilo Hotel, Volcano Stables and Stage Line,  
Hilo (see adv)

Woods Frank, stock raiser, Mahukona

Woods P.P, propr Puuhue Stock Ranch, Mahukona

Wright B Miss, teacher English Select School, Hilo

Wright T H, district judge, Hookena

**Golden State and Miners' Iron Works, 231 to 251 First Street, San Francisco, Cal.**  
**Miscellaneous Machinery.** Thompson's Slide Valve Corliss Engines. Harding's Gas and Gasoline Engines. Marine and Stationary.

**H. J. LLOYD**  
**See Page 175**  
**Stone Work in all its Branches**

# **IRON**

## **DUNHAM, CARRIGAN & HAYDEN CO.**

**17 & 19 Beale St., SAN FRANCISCO,**  
**PLANTATION SUPPLIES.**

**"THE KASH."** HATS, CAPS, &c.  
 WAVERLY BLOCK,  
 Hotel Street. - - Honolulu.

394

THE ISLAND OF HAWAII.

# HILO CASH STORE.

J. N. WOOD, PROPR., FRONT STREET, HILO.

Importer and Dealer in Dry Goods, Toys, Notions,  
 Books, Stationery, Novelties, Fire Arms, Cut-  
 lery, Watches and Jewelry, Etc., Etc.

## HILO, HAWAII.

Wright Wm J, atty, Hookena  
 Wulber D, coffee planter, Laupahoehoe  
 Wulber John, coffee planter, Laupahoehoe

### Y

Yamada K, clerk M Chimura, Ookala  
**YAMAMOTO S DR**  
 Physician and Surgeon School, r spame, Hilo  
 Yamamoto U, clerk L S Co, Laupahoehoe  
 Yamasati, gen mdse, Hookena  
 Yamashita U, clerk H P Co, Hakalau  
 Yamoto T, barber Bridge, Hilo  
 Yates W J, deputy sheriff, Waiohinu  
 Yatsumoto T, gen mdse Honomu, P O Hilo  
 Yayokichi K, watchmaker Honomu, N Hilo  
 Yee Chong, gen mdse and coffee saloon, Honuapo  
 Yee Hop, gen mdse, Naalehu  
 Yee Wo, gen mdse Holualoa, Kailua  
 Yee Wo, gen mdse, Kailua  
 Yek Sang Chong, drugs Front, Hilo  
 Yema S, storekeeper Hutchinson Sugar Plant Co, Honuapo  
 Yenseki, blacksmith, Hilo  
 Yip Sing, luna Hawn Agr Co, Pahala  
 Yokoyama A, clerk H P Co, Hakalau  
 Yones George, luna Hilo Sugar Co, Hilo  
 Yoshimoto O Kino, restaurant Front, Hilo  
 Yuen Wo, laundry, Church, Hilo

### Z

Zablan, J K, storekeeper Hawi Sugar Mill and Plant, Kohala  
 Zablan J K Jr, clerk J K Zablan, Kohala

**N. CLARK & SONS,** 17-19 Spear St., San Francisco

Manufacturers and Dealers In

**Fire Brick and Fire Clay**

**BEST BEER ON EARTH**

WIELAND'S EXTRA PALE.  
 2d St., near Folsom, S. F.

**Tenders and Prices Made for All Kinds of Fertilizers and for any Quantities**  
 Correspondence Solicited. A. F. COOKE, Honolulu, H. I.

# Organic and Chemical Fertilizers

In Quantities to Suit

HAWAIIAN  
FERTILIZING  
COMPANY

THE ISLAND OF HAWAII.

395

Zebadaio, Kohala  
 Zebedee Moses N station master Hawn R R Co, Kohala  
 Ziegler Richad, bookkeeper Hawn Agr Co, Pahala  
 Zimbra L, emp H S Co, Honokaa  
 Zimbra M, emp H S Co, Honokaa  
 Zimmerman A, coffee planter, Olaa  
 Zimmerman H, sugar boiler H P S Co, Hilo  
 Zink R, prison luna, Hilo  
 Zink Robert, coffee planter, Olaa

**GRANITE COPING, POSTS, ETC. H. J. LLOYD, SEE Page 175**

## F. M. HUSTED

DIRECTORY PUBLISHER.

**Oakland, Alameda and Berkeley Directory**  
 Office, 958 Broadway, Oakland.

**Sacramento City and County Directory**  
 Office, 1007 Fourth Street, Sacramento.

**San Jose City & Santa Clara County Directory**  
 Office, 12 North Second Street, San Jose.

**Stockton City, San Joaquin County Directory**  
 Office, 428 Main Street, Stockton.

**Honolulu and Hawaiian Islands Directory**  
 Office, Hawaiian News Co.

**Fresno City and County Directory**  
 Office, 1058 J Street, Fresno.

**San Francisco Office, 530 California St.**

All communications should be addressed to the San Francisco office.



**Patent Water Tanks,**  
 Cost no more than Old Style  
 Plain Tanks. If the dealer  
 asks more write to us . . .  
**Pacific Tank Co.**  
 33 Beale St., San Francisco.

Stone Work in all its Branches

H. J. LLOYD. See Page 175.

# GOLDEN GATE FLOUR

BEST FOR FAMILY USE

**Mirrors, Moulding, Picture Frames, Cornice  
Poles, Window Shades, Etc.**  
HONOLULU, H. I.  
FORT STREET, near Hotel

**ED. A. WILLIAMS**

## MAUI.

Maui, the second in size in the group, is not less important in many of its features than Hawaii, from which it is separated by a channel 26 miles wide. It has an area of 760 square miles, or 486,400 acres, and a population at the last official enumeration of 17,357 souls. Haleakala, its principal mountain with the largest extinct crater in the world, having an area of 16 1-3 square miles, gives Maui an elevation of 10,032 feet, while the West Maui range of mountains reaches a height of but about 5,820 feet. The formation of this island is unlike Hawaii in that a low sandy plain of an area of some 50 square miles divides the western range of mountains from East Maui. On the northwestern slopes of Haleakala the ascent is gradual and easily accomplished on horseback, while on the eastern and southern sides it is difficult to travel, being cut up with precipitous ravines and gulches, dense with forest growth. The scenery through the eastern part of the island possesses very much the same general characteristics that mark the peculiar tropical grandeur of windward Hawaii

Maui is divided into four taxation or election districts, viz., Lahaina, Wailuku, Makawao and Hana. Lahaina, near the north west point of the island, once the capital of the kingdom and the favorite rendezvous for whalers and traders, now devotes her energies entirely to sugar making, while Wailuku, on the east of the western range of mountains, until recently was aspiring to the title of the second city of the Republic. Kahului, only three miles distant from it, of late years has been a port of entry. A railroad connects the two, continuing on with branches to Spreckelsville and Paia. Kahului rejoices in a small harbor, and since the development of the sugar interests has had a number of vessels plying regularly with San Francisco and the Sound, and occasional vessels from the colonies with coal. Hana, at the eastern point of the island, also has a small and safe harbor against all winds but "northers." It is in regular weekly steam communication with Honolulu. Other shipping points on Maui are but landings at open roadsteads.

The principal products of Maui are sugar, corn, potatoes, taro,

**Sheet Iron, Iron Pipe, Fittings, Pumps, &c.**

**Holbrook, Merrill & Stetson,** San Francisco, Cal.

S. E. Cor. Market & Beale Sts

**CHICAGO LAGER BEER and XXX PORTER**  
BREWERY, 1420 Pine St.  
STILL IN THE LEAD.  
San Francisco, Cal.

awa and coffee. The mills and cane fields are as fine as any throughout the islands, and compare favorably with any in the world.

Maui plants about 8000 acres of corn and potatoes, the product being about 10,000 tons of each. Of the corn about one-half is converted by the Haleakala Corn Mill into excellent meals for family use and a variety of feed for stock. These products are exported to the other islands and are fast filling the place of foreign imports.

Stock raising is also a prominent industry on this island, beef cattle being exported in large numbers.

In addition to the regular government schools, Maui has numerous private schools and seminaries notably Maunaolu Seminary at Makawao, founded by Rev. C. B. Andrews in 1860. The building was destroyed by fire in 1869 and the following year, mainly through the efforts of Mr. Edward Bailey (affectionately known as "Father Bailey,") a new and commodious edifice was erected and since that time the school has done excellent work. In 1896 78 pupils are enrolled.

The main scenic points of interest on Maui are the famous Iao valley and the great crater Haleakala.

### IAO VALLEY.

To one who has visited this gem of mountain scenery the name recalls at once an impression of grandeur and of gloom. Pelion piled upon Ossa would scarcely reach the shoulder of these towering peaks, and the Cretan labyrinth could not surpass in gloom the savage cloud capped gorges and echoing caves that pierce the mountain sides. And all this within an easy after-dinner walk from the flourishing town of Wailuku, situated immediately at the entrance to the valley. For half a mile a fertile soil produces taro and other vegetables, and the whitewashed cottages of the natives, nestling under tropical tree and vine by the river side make a landscape extremely picturesque and charming. But soon the towering walls close in, the stream is now a torrent, tumbling over boulders, whirling in rock-bound pools. There is still a little space on either side of the brawling river which is filled with tropical vegetation. Bananas here grow wild and guavas and the ohia ripen a prodigal harvest. In an open glade a clump of kukuis spread their long and crooked branches to catch the few sun beams that escape the cloud capped peaks above. This grove reminds one of a Dore wood, where all the trees take shapes of human agony. Gnarled trunks bear marks of ghastly wounds, and twisted limbs stretch out their hands as if in supplication. Here also is the

**Stone Work in all its Branches** see Page 175  
H. J. LLOYD

**Gould Packing**  
ANYTHING WANTED  
IN AN  
ENGINE ROOM  
**J. C. WINANS**  
220 Fremont St.,  
San Francisco, Cal.

**J. J. EGAN, DRY AND FANCY GOODS,**

Importer of French, English and American

Telephone 436. Brewer Block, 514 Fort Street.

Cream Soda, - - }  
 Lemon Soda, - - }  
 Strawberry Soda, }

And 20 Other Kinds of CARBONATED DRINKS.

**ARCTIC SODA WATER WORKS,**  
 Tel. 592. Miller, above Beretania

398

THE ISLAND OF MAUI.

Lantana, beautiful of bloom, but with briars that sting and tear. Imported for use as a hedge it is becoming a terror to the planter by spreading over valuable land and sending its roots so deep into the ground that it is next to impossible to exterminate it. Tropical ferns and orchids abound and grow in great luxuriance.

Farther on, upon the right and about two miles from the entrance is the "Needle," a slender ivy crowned column that rears its crest above the clouds and points like a gigantic finger to the sky. Overhanging cliffs are veiled by waterfalls that are scarcely more than mists before they reach the depths below.

The whole valley seems to be a cleft cut in the mountain by some great volcanic convulsion ages ago. Clouds hover constantly among the peaks on either side and vegetation covers their sides and crowns their summits. The Iao valley is a wonderful and awe inspiring result of the mysterious forces of nature.

HALEAKALA.

"Imagine, if you can, yourself standing on the edge of this vast pit, 'the largest crater in the world,' and looking down more than two thousand feet into the abyss below, its sides almost perpendicular and twenty-eight miles in circumference. From its uneven floor rise fourteen distinct cones or chimneys, some of them nearly 700 feet in height, but from where we stood they appeared less than 50 feet high, giving it the appearance of the ruins of some great city left in ashes. On the east and north are two enormous gaps, presumably the outlets for the lava of the last great flow. What must have been the scene when this mighty mountain was thus rent and a great sea of molten lava, ten miles in diameter, rushing, seething, roaring, dashing against its prison walls, ever rising higher and still higher as the pent up forces of the internal world crowded the yielding mass of liquid fire out from its depths! Then there came a time when the rock-bound rim of this vast crater could no longer withstand the mighty pressure of millions of tons of molten fire rolling and surging against its walls, and then, with a roar like that of all the thunders of heaven's artillery at once exploded, the mountain bursts, and a mighty sea of fire rushes, with lightning like velocity, down the mountain slope to the sea. Probably nothing more grand or impressive has ever happened on this planet, or anything executed on so grand a scale.

"When we arrived, the great pit was free from clouds, so that we could discern nearly everything in its great area, but in a few hours great masses of clouds came rolling in through the

**WALL PAPER**  
 Beretania and Fort Sts. **J. L. Carter & Co.**  
 Waring Block Telephone 735

**Germania Malt and Hop Extract--**  
**PURE AND BEST.**  
 403 Market St., S. F., Cal.

**P. & B. PAINTS** PRESERVATIVE **W. G. IRWIN & CO.**  
 SOLE AGENTS,  
 HONOLULU

# Hawaiian • Fertilizing • Company

A. F. COOKE, Proprietor and Manager  
HONOLULU, H. I.

THE ISLAND OF MAUI.

399

gaps we have mentioned, until the whole vast crater was filled with a fleecy billow. It was an impressive sight looking down upon this sea of clouds that enveloped the whole earth and her waters, save our own pedestal and the snow capped peaks of Mauna Kea and Mauna Loa across the channel on Hawaii. We were impressed with the absolute silence of the place, and, remarking upon it, we all hushed our voices and made no sound—and there was perfect stillness, and for the first time it occurred to me that I had never before been in a place where there was absolutely nothing to make the slightest noise. I think this perfect quiet would become oppressive after a while if one was there alone."

The above is quoted from Henry M. Whitney's "Tourists' Guide," a very valuable and indeed indispensable book to tourists.

Many tourists understand that there are no hotel accommodations in Maui, and this has prevented them from seeing the great crater of Haleakala and Iao Valley. There is an excellent hotel at Wailuku, and several livery stables, where any kind of conveyance can be had and there is no more enchanting place on the islands than Mrs. Bailey's Kawaapoe Resort at Makawao on the flank of Haleakala.

## A

Aais N E, watchman H C & Co, r Spreckelsville  
Abraham S W, corn planter, Kula

### ACHEEN C

Restaurant and Bakery, Lahaina  
Ah Chan, cook Hana Plant, r Hana  
Ah Chee, servant Dr E Armitage, r Wailuku

### AH CHONG

Bakery and Coffee Saloon, Meals at all Hours, Hana  
Ah Chong B C A, teamster, Kamaole  
Ah Chow, tailor Awana, r Makewao  
Ah Den, laundry, Lahaina  
Ah Fat, cook J Grunwald, r Hana  
Ah Fat, waiter H C & S Co, r Spreckelsville  
Ah Fat S, gen mdse, Waikapu, P O Wailuku  
Ah Fi, helper H C & S Co r Spreckelsville  
Ah Gang, luna Paia Plant, r Paia  
Ah Guy, clerk Ah Fat, r Waikapu  
Ah Hin, poi mfr, nr Depot, Wailuku  
Ah Ho, merchant tailor, Paia  
Ah Hook, hack driver Bismark Stables, r Wailuku

**Iron and Steel Beams, Girders, Columns, Stairs,  
Side Walk Lights, Sky Lights, Ventilators, Etc.**

**P. H. Jackson & Co., 228 & 230 First St., San Francisco.**

**HENRY GEHRING & CO.**

Telephone 735

**PLUMBING and GAS FITTING**  
Jobbing Promptly Attended to  
**Waring Block, Beretania St.**  
SANTARY WORK  
a Specialty

**HOBRON DRUG CO., Fort and King.**

**KASTOL**

*is Nature's perfect, pleasant laxative. A liver stimulant that works while you sleep. The safest remedy for children, and the only one that they will take readily. 25c and 50c.*



**PIANOS AND MUSICAL INSTRUMENTS.**  
PIANOS AND CHAIRS TO RENT.  
Fort Street. near Hotel. Honolulu. H. I.

**ED. A. WILLIAMS**

- Ah Hoy, butcher Ahana, r Makawao
- Ah Hu, gen mdse, Waikapu
- Ah Hu, poi mfr, Wailuku
- Ah Kang & Co, gen mdse, Waihee
- Ah Keau, porter Lahaina Store, r Lahaina
- Ah Kee, asst engineer Pioneer Mill Co, r Lahaina
- Ah Kee, trackman K R R Co, r Kahului
- Ah Kim, cook H C & S Co, r Spreckelsville
- Ah Kima, Honuaula
- Ah Kip, coffee saloon, Spreckelsville
- Ah Ko, trackman K R R Co, r Kahului
- Ah Lee luna Hana Plant, r Hana
- Ah Lee, tailor, Paia
- Ah Look, supt yard H C & S Co, r Spreckelsville
- Ah Lung, barber, Wailuku
- Ah Lung, helper W B Kahaleiwi, r Makawao
- Ah Meu, tailor L Akana, r Hana
- Ah Moon, clerk Atong, r Lahaina
- Ah Musa, gen mdse, Makena
- Ah Nee, tailor, Lahaina
- Ah Non, clerk Spreckelsville store, r Spreckelsville
- Ah Ping, gen mdse and and contractor, Kipahulu
- Ah Po, butcher Awana, r Makawoa
- Ah Pong, taro and rice planter, r Wailuku
- Ah Pu, corn planter, Ulupalakua
- Ah Sam, merchant tailor, Wailuku
- Ah See G, gen mdse, Wailuku
- Ah Sen, cook H C & S Co, r Spreckelsville
- Ah Seu, camp boss Paia Plant, r Paia

**AH SING**

- Poi Manufacturer, Lahaina
- Ah Sing, tailor L Akana, r Hana
- Ah Sun, triple effect H C & S Co, r Spreckelsville
- Ah Wang, cook H C & S Co, r Spreckelsville
- Ah Wo, cook H C & S Co, r Spreckelsville
- Ah Yan, merchant tailor, Paia
- Ah Yau, section boss K R R Co, r Kahului
- Ah Yauna, poi mfr, Wailuku
- Ah You, butcher H C & S Co, r Spreckelsville
- Ah Young, luna H C & S Co, r Spreckelsville
- Ah Young, waiter H C & S Co, r Spreckelsville
- Ahia, teamster Recip Sugar Co, r Hamaoa
- Ahlborn Louis, mgr Pioneer Mill Co, r Lahaina
- Ahon, gen mdse, Waikapu, r Wailuku
- Ahona C, groceries, Waihee

**BEST BEER ON EARTH**

**WIELAND'S EXTRA PALE.**  
2d St., near Folsom, S. F.

**W. W. WRIGHT** Makes the best Carriages, Buggies,  
Phaetons and Brakes.

FORT. ABOVE HOTEL STREET

# B. F. EHLERS & CO.

Headquarters for  
LACES, HANDKERCHIEFS,  
Embroideries, Gloves,  
Silks and Dress Materials,  
Black Hosiery.

THE ISLAND OF MAUI.

401

Ahu S, taro planter, r Waihee  
Ahulii Joshua, farmer, r Kaupo  
Ahulii Joshua Jr, farmer, r Kaupo

## AIKEN PERLEY J

Government Physician, Makawao District, r and Post Office Paia

## AIKEN WORTH O

Deputy Tax Assessor and Collector District of Makawao, Sub-Agent Public Lands Fourth District, Office and r Paia

Aimoku J, taro planter, r Keanae  
Aina, stockman H C & S Co, r Spreckelsville  
Ainsworth Lewis D, bookkeeper Wailuku Sugar Co, r Wailuku  
Aiona, asst luna H C & S Co, r Sprecklesville  
Aiona, gen mdse, Paia  
Aiona L Y, clerk F Wittrock, r Hamoa  
Aiuu C Y, cane contractor, r Hana  
Akahuna, taro and vegetable planter, r Waikapu  
Akana, restaurant, Lahaina  
Akana C, clerk Atong, r Lahaina  
Akana C, cook J W Kalua  
Akana L, gen mdse Hana  
Akana L & Co, gen mdse and tailors, Hana  
Akana T, mgr Kun Yick Co and wood dealer, r Hana  
Akau W, merchant tailor, Wailuku  
Aki Joe, luna H C & S Co, r Spreckelsville  
Akina, rice planter, r Keanae  
Akina, tailor J J Drummond, r Hamoa  
Akimoto, clerk branch Hana Store r Hana  
Akiona, gen mdse, P O Keanae  
Akiona, rancher, r Pauwela

## AKO

Fish Market, Lahaina  
Ako, taro planter, r Keanae  
Ako Charles, farmer, r Ulupalakua  
Ako Charles, rancher, Kanaio  
Akona, fruits and drinks, Wailuku  
Alama Asack, rice planter, r Waihee  
Alexander John D, laborer Recip Sugar Co, r Hamoa  
Alexander Sylvana J, cook J J Drummond, r Hamoa  
Allencastre Valero J, gen mdse, Hana  
Alo, coffee saloon, Lahaina  
Aloha Lodge, No 3, Knights of Pythias, Kahului  
Aluli John T, agt K R R Co, r Wailuku  
Aluli Noa W, clerk A N Keipoikai, r Wailuku  
Amundsen Hans, team luna Wailuku Sugar Co and propr Maui Stable Wailuku, r Waikapu

**Golden State and Miners' Iron Works,** 231 to 251 FIRST STREET,  
San Francisco, Cal.  
Harding's Gas and Gasoline Engines for Marine or Stationary Work. The most economical and reliable of any in use. Dredging Machinery of all Classes.

**HARDWARE** Dunham, Carrigan & Hayden Co.  
17 & 19 Beale St., SAN FRANCISCO,  
Importers, Iron, Steel and Brass Goods.

**Granite and Marble Monuments** see Page 175  
**H. J. LLOYD**

# "The Kash." Clothing, Hats, Furnishings, &c.

L. LEVINGSTON, Manager.  
Island Trade Solicited.

402

THE ISLAND OF MAUI.

Anderson A F, luna Haiku S Co, r Hamakuapoko  
Andersen J, lighthouse keeper Kanaio, Honauala  
Andersen J E, luna, Spreckelsville  
Anderson A, luna Haiku S Co, r Hamakuapoko  
Anderson James, gen mdse and postmaster Makawao, r same  
Anderson J E, locomotive engineer H C & S Co, r Spreckelsville

Anderson John, coffee planter, r Peahi  
Andrade Joao, teamster Recip Sugar Co, r Hamoa

## ANDREWS LORRIN A

Sheriff of Maui, r Wailuku

Anin C, gen mdse, Waihee  
Aona T, dry goods, Wailuku  
Aona T, gen mdse, Pauwela  
Apau, watchmaker and jeweler, r Lahaina  
Armitage Edward, physician and surgeon, Wailuku  
Armstrong Frederick S, sugar boiler Paia plantation, r Paia

## ARMSTRONG GOODALE

Clerk Circuit Court Second Circuit, Boundary comr 2d, Judicial Circuit, r Wailuku

Asa H Mrs, rice planter, r Keanae

## ATONG C

Dry and Fancy Goods, Groceries, Hats, Caps, Shoes and General Merchandise, Lahaina, r same

## ATUNG

Dry Goods, Groceries Crockery, General Merchandise and Merchant Tailor near Bridge, Wailuku

Atwater F E, sugar clerk Haiku S Co, r Hamakuapoko

Aukai D H, policeman, r Pulehu, Kula

## AULD ANDREW

House, Carriage and Sign Painter, Wailuku, r same

Avery John, horsetrainer, r Waikapu, P O Wailuku

Awana, coffee and tea, Wailuku

## AWANA

Dry Goods, Groceries, Hats, Shoes, General Merchandise, Island Produce, Cigars, Tobacco, Teas, Coffee, Butcher Shop, Blacksmith Shop, Restaurant and Laundry, Makawao (see adv)

Axtell J C, store keeper Paia Plant Store, r Paia

Ayers Hattie Mrs, r Lahaina

## B

Bailey Edward, r Kawaapae Resort, P O Makawao

Bailey Edward H, collector Port Kahului, pres Hawn Fruit and Taro Co, r Wailuku

**N. CLARK & SONS,** 17-19 Spear St., San Francisco

Manufacturers and Dealers In

**Fire Brick and Fire Clay**

ARE USED BY HAWAIIAN PLANTERS FOR

**SUGAR CANE, COFFEE, PINE APPLES,  
RICE, BANANAS, VEGETABLES, ETC.**

**Gooke's Fertilizers**

**Fredericksburg Lager Beer**  
ALWAYS RELIABLE  
SAN JOSE, CAL.

# Cooke's Special Fertilizers

MADE . . . TO ORDER  
AND SOLD ON GUARANTEED ANALYSIS

MAUSOLEUMS H. J. LLOYD, SEE Page 175.

THE ISLAND OF MAUI.

403

Bailey George H mgr Kawaapae Resort, r Makawao

**BAILEY H' B MRS**

Proprietor Kawaapae Resort, r Makawao (see adv)

## KAWAAPAE RESORT

### MAKAWAO, MAUI.

**HALEKALA!** The largest extinct crater in the world. Elevation 10,000 feet above the sea level.

People contemplating a Round Trip to the **Volcano** on Hawaii, also a Trip to the **Summit of Haleakala** (House of the Sun), would find it much more pleasant and convenient to visit the latter place first (also less expensive).

By taking the fine Steamer "Claudine" direct to Kahului, and from there to Paia Station by rail, teams or horses will meet them, conveying them to **Kawaapae Resort**. From there they go to the "Summit of Haleakala," spending a night or two, then back to the "Resort," then to Paia Station when the responsibility of the Proprietor of the "Resort" ceases. From there to Wailuku and Maalaea Bay, taking the "Kinau" for Hawaii. It is a far better plan to follow than to go to Hawaii first, as those who have tried it will testify.

#### TOURISTS' RATES:

Persons wishing to visit the "Summit of Haleakala" can be accommodated at "Kawaapae Resort" at very reasonable terms. From Paia Station to the Summit and return, including a guide, provision, horses, and lodgings on the Summit, including 4 days board, terms \$33.00 each. Board per week \$10, per day \$2.50.

Upon arrival at Kahului, ring up Telephone No. 60 for conveyance from Paia.

#### MRS. H. B. BAILEY.

Bailey Horatio B, mgr Plant Market, Hamakuapoko, r Makawao

Bailey W A, sugar boiler H C & S Co, r Spreckelsville

Baker E, luna H C & S Co, r Spreckelsville

Baker Hoapili, cane planter, r Waikapu

Baker Kahuhu Mrs, r Lahaina

Bal Eugene, sugar clerk Hana Plant, r Hana

Bal Wm E, engineer Hawn Fruit and Taro Co, r Wailuku

Baldwin B D, mgr Kaluanui Plant, r Kaluanui, P O Makawao

Baldwin C W teacher Kaupakalua, r Haiku

Baldwin D D, teacher Hamakuapoko, r Haiku

Baldwin H A, mgr Haiku S Co, r Haiku

Baldwin Henry P, supt and prin owner Haiku Sugar Co and pres

-Maui Tel Co, r Haiku

Baldwin L Mansfield, deputy sheriff Wailuku District, r Wailuku

Barkhausen Louis, luna Pioneer Mill Co, r Kaanapali

Beckwith Edward G Rev, pastor Makawao Foreign Church, P

O Paia

Beckwith G E, cane planter, r Haiku

Plantation Tanks of Every Description. Catalogue on Application. **PACIFIC TANK CO.** MANUFACTURERS 33 Beale St., San Francisco.

**Granite Coping, Posts, &c.** H. J. LLOYD, SEE Page 175

# HOUSEKEEPERS, ASK FOR DRIFTED SNOW FLOUR

404

THE ISLAND OF MAUI.

## A W A N A,

Dry Goods, Groceries, Hats, Shoes,

⊙ GENERAL ⊙ MERCHANDISE ⊙

BEEF

PORK

### MEATS

MUTTON

POULTRY

*Island Produce.*

*Blacksmith Shop.*

*Best Horse Shoeing in Maui.*

**RESTAURANT.**—Excellent Meals Served on Short Notice.

MAKAWAO, MAUI, H. I.

### BERG RUDOLPH R

Superintendent Kahului R R Co, r Kahului  
Birch Henry, rancher, r Huelo  
Birkmyre Henry, luna Pioneer Mill Co, r Lahaina  
Bishop E F, sec Haleakala Ranch Co, r Honolulu

### BISMARK STABLES

William Goodness Proprietor, Wailuku (see adv)  
Bissen H, locomotive engineer H C & S Co, r Spreckelsville  
Biven E R, r Wailuku  
Blick Percy J, sewing machine repairer, Wailuku

### BORBA ANTONIO

(John S Borba) r Wailuku

### BORBA JOHN S

(J S and A Borba) Dry and Fancy Goods, Groceries, Hats,  
Boots, Shoes, Cigars, Tobacco, etc, Wailuku

### BORBA JOHN S

(John S Borba) and Billiard Saloon, r Wailuku  
Borba Manuel J, carpenter, r Wailuku  
Brittain Fred, locomotive engineer H C & S Co, r Spreckelsville  
Brown J, oiler H C & S Co, r Spreckelsville

## BICYCLES

Holbrook, Merrill & Stetson  
S.E. Cor. Market and Beale Sts.  
SAN FRANCISCO, CAL.

Plumbers'  
Supplies

ED. A. WILLIAMS  
Undertaker and Embalmer.  
Tombstones and Monuments  
Fort Street, near Hotel, Honolulu, H. I.

# ED. A. WILLIAMS

CHICAGO LAGER BEER and XXX PORTER  
BREWERY, 1420 Pine St.  
San Francisco, Cal.  
STILL IN THE LEAD.

# B. F. Ehlers & Co.

Our Stock of Table Linens,  
Cottons, Sheetings, Ging-  
hams and Wash Goods is  
unexcelled.

THE ISLAND OF MAUI.

405

Brown John, r Waikapu, P O Wailuku  
Brown John, overseer WailukuRoaDd Board, r Wailuku  
Brown John, rancher, Ulupalakua  
Brown Sam, r Paia  
Brown Sam, fisherman, Ulupalakua  
Buchanan Charles, water luna Pioneer Mill Co, r Lahaina  
Buchholtz A, bookkeeper and manager Kipahulu store, r Kipa-  
hulu  
Buck Charles, luna H C & S Co, r Spreckelsville  
Burans O, rancher, r Makawao  
**BURGEMAN ANDREW REV FATHER**  
Pastor Notre Dame des Victoires Church (Catholic) r and  
P O Lahaina  
Burlen T, carpenter K R R Co, r Kahului  
Bush Henry, teamster Hana Plant, r Hana

## C

Cabral Antone, teamster Hana Plant, r Hana  
Cabral Bernal, laborer Hana Plant, r Hana  
Cabral Jose, teamster Hana Plant, r Hana  
Cabral Manuel, teamster H C & S Co, r Spreckelsville  
Cabral Mariano, cowboy Hana Plant, r Hana  
Cabral Pedro, car repairer H C & S Co, r Spreckelsville  
Caldera Joe, luna Paia Plant, r Paia  
Cambra H, trash carrier H C & S Co, r Spreckelsville  
Campbell Thomas, engineer Paia Plant, r Paia  
Campbell Wm H C, head overseer Waihee division Wailuku  
Sugar Co, r Waihee  
Canha Aug de, wiper H C & S Co, r Spreckelsville  
Cardozo F G, taro planter, Wailuku  
Carillo Jose, carpenter Hana Plant, r Hana  
Carley Edwad B, treas and mgr Maui Telephone Co, r Kahu-  
lui  
Carnegie John, team luna Paia Plant, r Paia  
Carras Manuel, stableman Recip Sugar Co, r Hamoa  
Carter Frederick W, district judge, Wailuku district, r Wailuku  
Caswell Joseph, blacksmith helper H C & S Co, r Spreckels-  
ville  
Center David, supt H C & S Co, r Spreckelsville  
**CENTRAL STORE**  
John S Borba propr, Wailuku  
Chan Lee Wae & Co, rice planters, P O Keanae  
Chandler John, rancher, r Peahi  
Chandler W, ditchman H C & S Co, r Spreckelsville  
Chang Ahu, gen mdse, Waihee

**Peerless Rubber Mfg Co.**  
J. C. WINANS, Agent  
220 Fremont Street, San Francisco, Cal.

**H. J. LLOYD**  
see Page 175  
**Granite and Marble Monuments**

**J. J. EGAN,** GENTS' FURNISHING GOODS,  
BREWER BLOCK,  
Telephone 436. . . . . 514 Fort Street.

# ARCTIC SODA WATER WORKS, H. SITTENFIELD & CO., PROPRIETORS.

Tel. 592.

Miller Street, above Beretania.

406

THE ISLAND OF MAUI.

Charley, gen mdse, Makawao

**CHASE HENRY L**

Photographer, Wailuku (see adv)

## PHOTOGRAPHS

Main Street, Wailuku, Maui.

### PORTRAIT AND LANDSCAPE PHOTOGRAPHER

ISLAND VIEWS FOR SALE.

H. L. CHASE, PROPRIETOR.

Chavier F, luna H C & S Co, r Spreckelsville

Chew Kee, fruits and drinks, Wailuku

Chillingworth Charles F, clerk sheriff's office, r Wailuku

Chillingworth Mary H Miss, r Wailuku

Chillingworth Samuel F, atty at law and agt to acknowledge instruments District of Wailuku, r Wailuku

Chin Doek T, gen mdse nr Depot, Wailuku

Ching You gen mdse, Wailuku

#### CHOCK KAU

Merchant Tailor, Perfect Fit Guaranteed, Prices Reasonable, Lahaina

Chock Kau, merchant tailor and coffee saloon, Wailuku

Chock Sung, merchant tailor, Wailuku

Chong Kee, shoemaker, Wailuku

Chong Kong, bakery and coffee saloon, Wailuku

Choong Wai T, clerk Kun Yick Co, r Hana

Chow C K, mgr Wing Chong, r Hana

Chow Young, coffee saloon, Hana

#### CHOY L A

Collections and General Business Agency, Lahaina, r same

Christiansen Antone, luna Haiku S Co, r Hamakuapoko

Christoffersen C, camp boss H C & S Co, r Spreckelsville

Chung Kee, bakery and restaurant, Hamoa

Chung Long, laundry, Kahului

Chung Wo, laundry, Wailuku

City Market, A Enos & Co proprs, Wailuku

Clark Frank, watchman Pioneer Mill Co, r Lahaina

Clark Thomas, taro planter, r Wailuku

Cockett C B, blacksmith, r Lahaina

Cockett Edmund, helper M G McLane, r Wailuku

**P. & B. BUILDING W. G. IRWIN & CO.**  
**PAPER** SOLE AGENTS,  
**HONOLULU.**

**DECORATIVE PAPER HANGING**  
**J. L. CARTER & CO.**  
 Specialty  
 Waring Block. Telephone 735

**Fredericksburg Lager Beer**  
**ALWAYS RELIABLE**  
**SAN JOSE, CAL.**

# Cane Manures OF EVERY DESCRIPTION

A. F. COOKE

HAWAIIAN  
FERTILIZING  
COMPANY

THE ISLAND OF MAUI.

407

Cockett Joseph, blacksmith M G McLane, r Waikapu  
Cockett Patrick, mgr Wm H Cornwell's ranches, r Waikapu, P  
O Wailuku

Collet George, luna Kipahulu Plant, r Kipahulu

Colville James W, mgr Paia Plant, r Paia

## CONWAY WM A

Wharf Tender and Store Keeper, Wilder's S S Co, Maalaea,  
r Waikapu, P O Wailuku

Cook F J, asst locomotive engineer Wailuku Sugar Co, r Wailuku

Cooper Henry, rancher, r Kokomo, P O Makawao

Copp Charles, coffee planter, r Kokomo, P O Makawao

Copp Charles Jr, luna H C & S Co, r Spreckelsville

Copp Geo, luna H C & S Co, r Spreckelsville

Copp Henry, luna H C & S Co, r Spreckelsville

## CORNWELL WM H

Proprietor Waiohuli, and Keokea, and Waikapu, and  
Maalaea Stock Ranches, r Waikapu

Correa F, carpenter H C & S Co, r Spreckelsville

Correa James, Waihee ditchman H C & S Co, r Spreckelsville

Costa John, rancher, r Kokomo, P O Makawao

Covea John, luna Pioneer Mill Co, r Kaanapali

Crastars Joe, mason H C & S Co, r Spreckelsville

Crastars Joe Jr, stockman H C & S Co, r Spreckelsville

Crook A H, teacher Huelo, r Makawao

Crook W C, teacher Paia, r Makawao

Crowell David, jailor Wailuku prison, r Wailuku

Cuhillo M, fenceman H C & S Co, r Spreckelsville

Cummings George H, time keeper Wailuku Plant, r Wailuku

Cummings Parker, luna Wailuku Sugar Co, r Wailuku

Cummings Thomas, irrigating luna Wailuku Sugar Co, r Wailuku

Cunningham M F, head luna Kipahulu Plant, r Kipahulu

Cup Choy C, restaurant, Hamakuapoko

Custom House, Kahului; E H Bailey collector, r Wailuku; J  
L W Zumwalt surveyor, r Kahului

## D

D'Auguiet Aug S, mason H C & S Co, r Spreckelsville

Daniela, teamster Hana Plant, r Hana

Daniels C, machinist H C & S Co, r Spreckelsville

Daniels E, engineer H C & S Co, r Spreckelsville

Daniels H, watchman H C & S Co, r Spreckelsville

Daniels Wm H, atty at law and coffee planter, r Wailuku

Dart Daniel, team luna Kipahulu Plant, r Kipahulu

**Architectural and Fine Iron Work for Buildings,**

**Iron Stairs, Shutters and Doors, Gratings, Etc.**

**P. H. JACKSON & CO., 228 & 230 First St., San Francisco.**

We are headquarters for Roger and Gallet's Fine French Perfumes, Toilet Waters, Soaps, Powders, &c. Don't throw good money away for trashy stuff when you can get genuine French perfumes of us at the same price of the trashy stuff.

**HOBSON DRUG CO., Fort and King.**

**PERFUMES**

Telephone 788

**HENRY GEHRING & CO.**

**PLUMBING and GAS FITTING**

**SANITARY WORK**

Jobbing Promptly Attended to

a Specialty

**Waring Block, Beretania St.**



# HAWAIIAN Carriage Manufacturing Co.

HACKS, BUGGIES, BREAKS and PHAETONS. QUEEN STREET.

408

THE ISLAND OF MAUI.

- Davida John, taro planter, r Honokohau  
 Davidson J W, rancher, r Kipahulu  
**DAVIS BENJAMIN F**  
 Blacksmith and Wheelwright; Wagon Repairing a Specialty, Kahului  
 Davis Joe, brakeman H C & S Co, r Spréckelsville  
 Davis Keola, taro planter, r Olowalu  
 Decker M L, horse tranier W H Cornwell, r Waikapu, P O Wailuku  
 Decoto Wm L, head luna Pioneer Mill Co and propr Plantation Market, r Lahaina  
 Dedrick Henry, farmer, r Kaupo  
 Demattos Daniel, gardener and stableman Maunaolu Seminary, r Makawao  
 Demerald John, steam plow engineer H C & S Co, r Spreckelsville  
 Dias Simeon, capt police, Lahaina, r same  
**DICKEY CHAS H**  
 Assessor Second Division Notary Public, and Secretary Maui Telegraph Co, r Haiku  
 Dickens A G, mgr H C & S Co's Store, Kahului  
 Dickinson Henry, prin Lahaina Schools, r Lahaina  
 Doherty Maggie Miss, teacher girls' school, Notre Dame des Victoires Church, Lahaina  
 Domas John, watchman H C & S Co, r Spreckelsville  
 Domas Louis, asst warehouseman K R R Co, r Kahului  
 Domas Manuel, luna H C & S Co, r Spreckelsville  
 Donaldson D, warehouseman H C & S Co, Kahului  
 Dow John, head overseer Wailuku Division, Wailuku Sugar Co, r Wailuku  
 Dowsett Edward, mgr Rose Ranch, Ulupalakua, r Honolulu  
 Drummond Eulalia C Miss, r Hana  
 Drummond Joseph J, gen mdse, Hamoa  
 Drummond Rayman A, mgr J J Drummond, r Hamoa  
 Duarte G F, emp H C & S Co, r Spreckelsville  
 Duncan John, asst engineer Pioneer Mill Co, r Lahaina  
 Dunn Francis S, engineer Hana Plant, r Hana  
**DUNN GEO H**  
 Deputy Assessor, Notary Public and Agent Inter-Island and Wilder's Steamship Cos, Lahaina, r same  
 Duson Mike, team luna Hana Plant, r Hana  
 Dutro Antone, clerk Hoffmann & Vetlesen, r Wailuku  
 Dutro Joaquin, taro planter, r Wailuku

**ED. A. WILLIAMS**  
 Pioneer Furniture Warerooms. Established 1859.  
 Fort Steet, near Hótel, Honolulu, H. I.

**Germania Malt and Hop Extract--**  
 PURE AND BEST.  
 403 Market St., S. F., Cal.

**W. W. WRIGHT** Makes a Specialty of  
**FINE CARRIAGES**  
 FORT, ABOVE HOTEL ST., HONOLULU

# B. F. EHLERS & CO.

**DRY GOODS IMPORTERS**  
Fancy Goods, Laces, | Fancy Goods  
Silks.—Dressmaking | Received by  
Every Steamer  
Waverly Block, Honolulu.

THE ISLAND OF MAUI.

409

## E

### ECKART MAX

Jeweler and Watchmaker, Wailuku, r same  
 Edmonds Wm E, clerk H C & S Co's Store, Kahului  
 Edwards George, carpenter H C & S Co, r Spreckelsville  
 Ehukai, steam plow engineer H C & S Co, r Spreckelsville  
 Eldredge H, surveyor, Wailuku  
 Eldridge David P, propr Kula Stock Ranch, r Kula  
 Elemakule, taro planter, r Keanae  
 Emmesley T, coffee planter, r Huelo  
 English H, emp H C & S Co, r Spreckelsville  
 Engle Richard F, sugar boiler Paia Plant, r Paia  
 English Robert, pilot, r Kahului  
 Enoka, rancher, r Kipahulu  
 Enoka, teamster Hana Plant, r Hana  
 Enos A & Co (A Enos and J Ferreira) gen mdse, Wailuku  
 Enos Augustine (A Enos & Co) r Wailuku  
 Estrella Frank, clerk Hana Store, r Hana

## F

Fagerstrom John, blacksmith and wagon maker, Paia  
 Fairley A, luna Wailuku Sugar Co, r Waihee  
 Farden Charles K, luna Paia Plant, r Paia  
 Faustino A J, taro planter, r Wailuku  
 Faustino Antone, fruits, drinks, ice cream, etc, Wailuku  
 Faustino John, clerk A Enos & Co, r Wailuku  
 Faustino M J, constable, Wailuku  
 Feiteira A M, clerk, r Hamakuapoko  
 Feiteira Joe, clerk A Enos & Co, r Wailuku  
 Fence Commissioners District of Lahaina, H Dickinson and  
 George H Dunn  
 Fence Commissioners, District of Wailuku, W A McKay, George  
 Hons and W H Halstead, P O Wailuku  
 Ferreira John (A Enos & Co) r Wailuku  
 Ferreira John, butcher, r Kipahulu

### FERNANDES ANTONIO JR

Dry Goods, Groceries, Hats, Shoes, Cigars, Tobacco and  
 General Merchandise, Paia (see adv)  
 Fernandes Margarida Miss, r Paia  
 Fernandes Ruffino, laborer Hana Plant, r Hana  
 Ferreira John, rancher, r Wailuku  
 Ferreira M, ditchman H C & S Co, r Spreckelsville  
 Ferreira Manoel, head water luna Paia Plant, r Paia  
 Fleming James W, stock mgr Paia Plant, r Paia

**Golden State and Miners' Iron Works**  
 231 to 251 FIRST STREET, SAN FRANCISCO, CAL.

Thompson's Slide Valve Corliss Engines,  
 Incorporating all the merits of the Corliss move-  
 ment without any of its disadvantages. The  
 best Engine ever built.

**Stone Work in all its Branches**  
 H. J. LLOYD  
 see Page 175

**BRASS** Dunham, Carrigan & Hayden Co.  
 18, 20, 22, 24 Main St., San Francisco,  
 Iron Pipe, Tubes, Fittings, &c.

**"THE KASH."** Clothing, Men's Furnishings  
 WAVERLY BLOCK,  
 Hotel Street, - - Honolulu.

410

THE ISLAND OF MAUI.

**ANTONIO FERNANDES, Jr.,**

DEALER IN

**Groceries and General Merchandise.**

Hacks, Brakes and Saddle Horses for hire at Reasonable Rates.

PAIA, MAUI, H. I.

- Fleming Jno L, time keeper Paia Plant, r Paia  
 Flint W R, bookkeeper H C & S Co's store, Kahului  
 Flores Jno, mill engineer H C & S Co, r Spreckelsville  
 Foo Heong, coffee saloon, Wailuku  
 Fook C H, billiard saloon Lahaina  
 Forsyth Adam K, gen mdse Pulehu Kula and butcher shop  
 Makawao P O Kula  
 Forsyth Thos C, r Lahaina  
 Forsyth Thos C, r Lahaina  
 Frank Bro, director St Anthony's School for boys, and teacher  
 first division Wailuku  
 Frazer Jno, cartman H C & S Co, r Spreckelsville  
 Freeman Jerry, laborer H C & S Co, r Spreckelsville  
 Freitas Andrew, r Paia  
 Freitas Antone, machinist H C & S Co, r Spreckelsville  
 Freitas Antone, stockman Pioneer Mill Co, r Lahaina  
 Freitas Aug, elec light man H C & S Co, r Spreckelsville  
 Freitas Frank, cattle rancher Paia  
 Freitas Frank, emp H C & S Co, r Spreckelsville  
 Freitas Joas, r Waihee  
 Freitas Joe, storekeeper H C & S Co, r Spreckelsville  
 Freitas John D, helper R Wilson, r Kahului  
 Freitas Man'l, teamster H C & S Co, r Spreckelsville

**FRIEL EDWARD B**

r Waikapu P O Wailuku

Freil James L, r Waikapu

Freil Mamie Miss, r Waikapu P O Wailuku

**FUKUDA S**

General Merchandise Omaopio, Kula, P O Makawao

**G**

Garcia Anterio, teamster Recip Sugar Co, r Hamoa

Gardner George, emp H C & S Co, r Spreckelsville

**N. CLARK & SONS,** 17-19 Spear St., San Francisco

Manufacturers and Dealers in

**Fire Brick and Fire Clay**

Superphosphates, Guanos, Bone Meals, Sulphate Potash,  
 Kainit, Nitrate Soda, Sul. Ammonia, Ground Seed Meal,  
 Rotted Manures, Ground Lime Stone.

**HAWAIIAN FERTILIZING COMPANY**

**BEST BEER ON EARTH**  
 WIELAND'S EXTRA PALE.  
 2d St. near Folsom, S. F.

# Organic and Chemical Fertilizers

HAWAIIAN  
FERTILIZING  
COMPANY

In Quantities to Suit

THE ISLAND OF MAUI.

411

## GARDNER ROBERT A

Manager Kahului Saloon, r Kahului  
 Garnett Joseph S, coffee planter, r Kaupo  
 Genet Peter, rancher, r Makawao  
 Gilhus G, head luna Haiku S Co, r Hamakuapoko  
 Gjerdrum Krishan S, mgr Hana Plant, r Hana  
 Glenn John, engineer Recip Sugar Co, r Hamoa  
 Gohier Chas, head luna Pioneer Mill Co, r Kaanapali  
 Gomes Francisco, emp Wailuku Sugar Co, r Wailuku  
 Gomes Manl, luna Recip Sugar Co, r Hamoa  
 Gomes-Rose, chambermaid Wailuku Hotel, r same  
 Gomez A, fenceman H C & S Co, r Spreckelsville  
 Gomez John, surveyor's asst H C & S Co, r Spreckelsville  
 Gomez Manuel, emp H C & S Co, r Spreckelsville  
 Goodness Guy, coffee planter, Ulupalakua, r same  
 Goodness Rebecca, bookkeeper Bismark Stables, r Wailuku

## GOODNESS WM

Proprietor Bismark Stables, Carries Mails to Maalaea and  
 Kahului, r Wailuku (see adv)

## GOVEA ANTONE

Butcher, Fresh Meats Always on Hand, Lahaina, r same  
 Govea Joe, teamster H C & S Co, r Spreckelsville  
 Grau Frank, luna Hana Plant, r Hana  
 Grip Chong, groceries, Waihee  
 Gross A, head overseer Recip Sugar Co, r Hamoa  
 Grunwald John, postmaster, Hana  
 Guild A, engineer Kipahulu Plant, r Kipahulu

## H

Haake D, carpenter, r Makawao  
 Haia W P, atty at law, r Hana

## HAIKU SUCAR CO

H A Baldwin Manager, Bishop & Co Honolulu Agents,  
 J D Spreckels & Bros San Francisco Agents,  
 Controls 12,000 Acres, 900 Acres Under Cultivation, Esti-  
 mated Yield 1896 4,700 Tons, Capacity of Mill 50 Tons per  
 Day, Employs 500 Men, P O Hamakuapoko  
 Haiku Sugar Co's Store, W F Mossman mgr, gen mdse and P O,  
 Hamakuapoko  
 Hair J J, sugar boiler Haiku S Co, r Hamakuapoko  
 Hakuole Sr, rancher and policeman, r Kipahulu  
 Halama S P, fisherman, Waihee  
 Hale Holo Hau, hall and skating rink, Kamaka propr, Wailuku  
 Hale Sol, taro planter and butcher, r Waihee

**Mausoleums** H. J. LLOYD,  
 SEE Page 175

**GRANITE COPING, POSTS, ETC. H. J. LLOYD,**  
 SEE Page 175

**Pacific Tank Company**

33 BEALE STREET, San Francisco, Cal.  
 Sole Manufacturers of  
 PATENT NON-SHRINKING WATER TANKS.

# GOLDEN GATE FLOUR

ALWAYS RELIABLE

412

THE ISLAND OF MAUI.

## HALEAKALA CORN MILL

Haleakala Ranch -Co Proprietors, W F Pogue Manager,  
P O Makawao (see adv)

## HALEAKALA RANCH CO

H P Baldwin President, E F Bishop Secretary, W F Pogue  
Manager, Cattle Ranch and Corn Mill; contains 36,460  
acres of land; owns 3500 head cattle, 100 horses, P O Maka-  
wao (see adv)

Halelau, taro planter, r Waikapu

Halemanu George, teamster H C & S Co, r Spreckelsville

Halemanue S K, ditchman H C & S Co, r Spreckelsville

Haleole, fisherman, r Waikapu

Hall Charles S, asst bookkeeper K R R Co, r Kahului

Halstead Wm H, clerk sheriff of Maui, r Wailuku

Halualani J, luna Kipahulu Plant, r Kipahulu

Hana, rancher, r Keanae

Hana Church (Protestant) Rev E M Hanuna pastor, Hana

Hana J H, rancher, Pauwela

Hana Plantation, M S Grinbaum & Co agts Honolulu, con-  
trols 5000 acres; 1200 acres under cultivation; K S Gjer-  
drum mgr, Hana

## HANA STORE

N Omsted Manager, M S Grinbaum & Co Proprietors,  
General Merchandise and Postoffice, Hana

Hanakahi, laborer H C & S Co, r Spreckelsville

Hanamaikai Jack, overseer Wailuku Road Board, r Wailuku

Hanamoto, gen mdse, Wailuku

Hanaole, farmer, r Kaupo

Haneberg August, mgr Olowalu Sugar Co, r Lahaina

Haneberg Eugene, bookkeeper and sugar boiler Olowalu  
Sugar Co, P O Lahaina, r Olowalu

Haneberg Hugo, luna Pioneer Mill Co, r Kaanapali

Hannestead W, blacksmith Haleakala Ranch Co, r Makawao

Hansen C, steam plow engineer H C & S Co, r Spreckelsville

Hansen F, tramway luna H C & S Co, r Spreckelsville

Hansen G A, steam plow engineer Hana Plant, r Hana

Hanuna E M Rev, pastor Wananalua Church, r Hana

Hanuna J K, atty and surveyor, r Hana

Haole Kalua Mrs, taro planter, r Waihee

Hapipa, constable, r Pukoo

Hardy Frederick W, prin Makawao Schools, r Makawao

Haunsted W, blacksmith, r Makawao

CHICAGO LAGER BEER and XXX PORTER  
BREWERY, 1420 Pine St. San Francisco, Cal.  
STILL IN THE LEAD.

ED. A. WILLIAMS Importer and Manufacturer of All Kinds of Furniture,  
FORT ST., near HOTEL, HONOLULU, H. I.

Holbrook, Merrill & Stetson,

Manufacturers of Tin, Sheet  
Iron and Copper Ware.  
S. E. cor. Market and Beale Sts.  
SAN FRANCISCO.

# B. F. EHLERS & CO.

We make a specialty of  
**KID GLOVES**  
All our goods are Guaranteed.

THE ISLAND OF MAUI.

413

## Haleakala Corn Mill,

OF MAKAWAO, MAUI,

Will Furnish at Short Notice

### GROUND CORN

for horse feed, mixed with barley; makes best possible feed for animals.

### CORN MEAL

for family use; our new mill cleans perfectly, so that you get only pure meal.

### CRACKED CORN

sifted for chicken feed.

### SHELLED CORN

whole; white or yellow.

### CORN ON THE COB

at the lowest market prices.

Plantation supplies a specialty. Apply to

**W. F. POCUE, Manager.**

Makawao, Maui.

## BISMARCK.

### FEED AND LIVERY STABLES

WAILUKU, MAUI.

Carriages to meet every steamer at  
Kahului and Maalaea Bay.

Horses for Haleakala or any part of the  
island, at reasonable rates.

**W. GOODNESS, Prop.**

**EVERYTHING** IN THE LINE OF **DRY and FANCY GOODS**  
**MILLINERY and GENTS' FURNISHINGS.**

J. J. EGAN.

Brewer Block,

514 Fort Street.

Stone Work in all its Branches  
H. J. LLOYD  
See Page 175

Magnolia Anti-Friction Metal

J. C. WINANS, Agent.

220 FREMONT ST., San Francisco, Cal.

ALL KINDS OF  
Carbonated Drinks,

Warranted Perfectly Pure.

**ARCTIC** SODA WATER WORKS,  
TEL. 592.  
Miller, above Boretania.

414

THE ISLAND OF MAUI.

Hawaiian Commercial and Sugar Co, H Hackfeld & Co Honolulu agts, controls about 37,000 acres, 10,000 available for cane, about 3,000 acres under cultivation, capacity of mill 140 tons per day, 1,600 men employed, David Center mgr, Spreckelsville

Hawaiian Commercial and Sugar Co's Store, A G Dickins mgr, Kahului

Hawaiian Fruit and Taro Co, E H Bailey pres and mgr, John Richardson vice pres, A N Keпоikai sec, W O Smith treas, mfrs taro flour, poi and pai-ai, employs 20 men, 150 acres taro land, P O Wailuku

**HAYSELDEN ALFRED N**

Postmaster Lahaina, r same

Hayselden George W, clerk Hana Store, r Hana

Healey C, luna H C & S Co, r Spreckelsville

Heapy S D Mrs, prin Waikapu School, r Wailuku

Heen H A, mgr C Sam Lung & Co, P O Lahaina

Helekunihi G S, painter, r Haiku

Helio, rancher, r Kaupo

Hennessey James, luna Wailuku Sugar Co, r Waikapu

Henning Wm, sugar boiler Pioneer Mill Co, r Lahaina

Henriques A S, farmer, r Hamoa

Henry A, foreman Waiopai Ranch, r Waiopai

Higby J R, tracklayer H C & S Co, r Spreckelsville

Hilonaga K, clerk F Wittrock, r Hamoa

Hing Chong Kee, iced drinks and barber, Wailuku

Hing Kee, coffee saloon, Lahaina

Hinterberger Otto, bookkeeper K R R Co, r Kahului

Hirano, trackman K R R Co, r Kahului

Hocking S, luna Haiku S Co, r Hamakuapoko

Hoewaa H M, taro planter, r Kahakuloa

**HOFFMANN EDWARD A**

(Hoffmann & Vetlesen) r Wailuku

**HOFFMANN & VETLESEN**

(E A Hoffmann and V A Vetlesen) General Merchandise, Wailuku

Hogg R O, time keeper Haiku S Co, r Hamakuapoko

Hokoana Ben, horsetrainer, r Huau

Honolua Stock Ranch, H P Baldwin owner, R C Searle mgr, 3000 head cattle, P O Honolua

**HONS GEO**

Attorney at Law, Notary Public, Agent for Acknowledging Labor Contracts, Agent to Grant Marriage Licenses, Commissioner of Fences, Auctioneer, Distr'cts Wailuku and Makawao, r Wailuku

GERMANIA Malt and Hop Extract--

PURE AND BEST.  
403 Market St., S. F., Cal.

**P. & B.** Teredo Proof **W. C. IRWIN & CO.**  
SOLE AGENTS,  
HONOLULU.  
Pile Covering

BENJAMIN AND FURT STS.,  
Waring Block  
TELEPHONE 785

**J. L. GARLICK & CO.**

**Practical Painters**

# Hawaiian • Fertilizing • Company

A. F. COOKE, Proprietor and Manager  
HONOLULU, H. I.

THE ISLAND OF MAUI.

415

Hookano S, taro planter, r Keanae  
 Hoomalu, overseer Paia Plant, r Paia  
 Hoon Wo, groceries, Wailuku  
 Hooulu, carpenter Recip Sugar Co, r Hamoa  
 Hop Kee, gen mdse, Waihee  
 Hop Wo, gen mdse, Kamaoli  
 Horner A W, camp boss H C & S Co, r Spreckelsville  
 Horner C F, r Lahaina  
 Horner G, locomotive engineer H C & S Co, r Spreckelsville  
 Horner W Y, coffe planter, r Lahaina  
 How, porter Iao saloon, r Wailuku  
 Hudson John, ditchman H C & S Co, r Spreckelsville  
 Huewaa, taro planter, r Hamoa  
 Huia, taro planter, r Waikapu  
 Huihui, teamster Recip Sugar Co, r Hamoa  
 Huluole, mail carrier, r Makawao  
 Hunda, barber, r Wailuku  
 Hundorp Carl, luna Hana Plant, r Hana  
 Hutchison W K, rancher, r Hana

Iao Saloon, Yeung Young propr, Wailuku

## IAO STABLE

(Arceneo and Antonio do Rego) Antonio do Rego Manager, Livery Stable, nr Bridge, Wailuku (see adv)

## IAO STABLE,

WALUKU, MAUI (Market St., near bridge).

**First-Class Carriages, With Thoroughly  
 Experienced Drivers, Always  
 Ready—Best Saddle  
 Horses.**

Try us and we know you will come again.

## ANTONIO DO REGO, Manager.

Ikeole, teamster Hana Plant, r Hana  
 Ikoa H, taro planter, r Keanae  
 Inaina J P, rancher, r Kaupo  
 Iosepa J K, deputy sheriff Hana District, r Hana

## ISHIMARU

Watchmaker and Jeweler, Lahaina  
 Iwanaga, carpenter Paia Plant, r Paia  
 Iwiena H, constable, r Kahului

**HENRY GEHRING & CO.**

Telephone 735

**PLUMBING and GAS FITTING**

Jobbing Promptly Attended to

**Waring Block, Beretania St.**

**SANITARY WORK**  
a Specialty

**PEERLESS TYPEWRITERS**  
 A new machine that is captivating users of Typewriters everywhere. Many points of superiority over other typewriters. Universal Keyboard. Price \$100, complete with case. T. W. HOBRON, Agent, Fort and King.

## Side Walk Lights, Fire and Burglar Proof

Illuminating Roofs and Partitions, Floor Lights, Etc., Etc. **P. H. JACKSON & CO.** 228 & 230 First St., San Francisco.



**J**

Jacinto Jaoa, mason H C & S Co, r Spreckelsville  
 Jacinto Simon, luna H C & S Co, r Spreckelsville  
 Jacobs John, blacksmith Paia Plant, r Paia  
 Jardin Joao, irrigation luna Recip Sugar Co, r Hamoa  
 Jardine Manuel Jr, clerk A Fernandes, r Paia  
 Jeghers A P, sugar clerk H C & S Co, r Spreckelsville  
 Jesus Francisco, laborer Hana Plant r Hana  
 Johnson J ditch tender Haiku S Co, r Haiku, P O Hamakua-poko  
 Johnson John, gardener Dr E Armitage, r Wailuku  
 Jones John J, shipping clerk Paia Plant, r Paia  
 Jones L B, carpenter, r Lahaina  
 Jose Antone, steam plow engineer driver, Paia Plant, r Paia  
 Jose Francis carpenter Paia Plant, r Paia  
 Juan Joe, rancher, r Makawao

**K**

Kaaa Noa, taro planter, r Waikapu  
 Kaahanui, luna H C & S Co, r Spreckelsville  
 Kaahanui Jim, painter H C & S Co, r Spreckelsville  
**KAAHUE JOHN**  
 Dry and Fancy Goods, Groceries, Hats, Caps and General Merchandise, Lahaina, r same  
 Kaai, teamster Hana Plant, r Hana  
 Kaai S W, atty at law, r Hana  
 Kaaihu, taro planter, r Waikapu  
 Kaaihue S N, taro planter, Wailuku  
 Kaaikala D W, rancher, Kanaio  
 Kaaikauna, constable, r Kalaupapa  
 Kaailau W K, taro planter, r Wailuku  
 Kaalani Mrs, rancher, r Kaupo  
 Kaanaana Mrs, rancher, r Kaupo  
 Kaanapu, farmer, Ulupalakua  
 Kaaukai, farmer, r Kaupo  
 Kaeli D, laborer H C & S Co, r Spreckelsville  
 Kahahawaii Sol, brakeman H C & S Co, r Spreckelsville  
 Kahai, taro planter, r Hamoa  
 Kahakaiula S, r Pauwela  
 Kahakuloa Stock Ranch, John Richardson propr; 200 acres grazing and taro land, 800 head of cattle, employs 30 men; P O Wailuku  
 Kahalawailua Wm, operator Maui Tel Co, r Kahului

**W. W. WRIGHT**

**CARRIAGE MANUFACTURER**

FORT. ABOVE HOTEL STREET, HONOLULU

**ED. A. WILLIAMS** The Best Stock of Parlor, Dining and Bed Room Furniture  
 Fort Street, near Hotel, Honolulu, H. I.

**BEST BEER ON EARTH**  
 WIELAND'S EXTRA PALE.  
 2d St., near Folsom, S. F.

Kahale Sam, r Wailuku  
Kahaleauki, farmer, r Kaupo

### KAHALEIWI W B

General Blacksmith, Wagon Maker and Horseshoer, Post Office Makawao

Kahaleole, taro planter, r Waikapu  
Kahamoi H, policeman, r Makawao  
Kahananue, rancher, r Hana  
Kahanele W R, constable, r Halawa  
Kahanu E, rancher, r Kipahulu

### KAHAULELIO DAVID

Magistrate Lahaina, r same

Kahaulelio N, constable, r Olowalu  
Kahele S W, farmer, r Kipahulu  
Kahiamoe H, constable, r Makawao  
Kahikinue Ranch, A Enos & Co proprs, cattle ranch, 30,000 acres, 2500 head cattle, P O Ulupalukua  
Kahimahu Moses, asst teacher Waikapu School, r Wailuku  
Kahokuoluna P Noa, district magistrate Makawao, r Kuau  
Kaholokai A S, police officer, r Makena  
Kahookele J K, surveyor Wailuku Sugar Co, r Wailuku  
Kahooluhi P, taro planter, r Hamoa  
Kahoomakaulii, fisherman, r Hana  
Kahoopii, taro planter, r Keanae  
Kahoopii J K, rancher, r Kaupo  
Kahope, teamster Ah Guy, r Waikapu  
Kahuakae, constable, r Wailuku  
Kahuakai, steam plow engineer H C & S Co, r Spreckelsville  
Kahue Kauhane, rancher, r Kipahulu  
Kahuhu J W, taro planter, r Keanae  
Kahula, teamster H C & S Co, r Spreckelsville

### KAHULUI RAILROAD CO

Limited, G P Wilder President, C L Wight Vice President, S G Wilder Secetary, William C Wilder Treasurer, C J Falk Auditor, R R Berg Superintendent, Office Kahului, Honolulu Office Wilder & Co

### KAHULUI SALOON

R A Gardner Manager, Kahului  
Kaia, luna Paia Plant, r Paia  
Kaialilili D H, taro planter, r Kahakuloa  
Kaiama Joe, carpenter, r Hamakuapoko  
Kaianui, rancher, r Hana  
Kaike, r Waikapu  
Kailewa S, poundmaster, r Paia  
Kaili L, taro planter, r Honokohau

Golden State and Miners' Iron Works, 231 to 251 First Street, San Francisco, Cal.  
Miscellaneous Machinery.  
Mining, Milling, Pumping, Hoisting and Dressing Machinery Specialists.

H. J. LLOYD  
see Page 175  
Granite and Marble Monuments

**STEEL** Dunham, Carrigan & Hayden Co.,  
18, 20, 22 & 24 Main St., San Francisco,  
Railroad, Mining and Mill Supplies

# "The Kash," SHIRTS MADE TO ORDER.

WAVERLY BLOCK,

Hotel Street. - - Honolulu.

418

THE ISLAND OF MAUI.

HAWAIIAN  
FERTILIZING COMPANY

Bone Meals, Potashes, Guanos & Ammonias

to suit all kinds of soil and conditions

Kailianu, teamster Hana Plant, r Hana  
 Kailieha S W, mgr Capt T K Clarke's ranch, r Kaupo  
 Kailiku Mrs, r Keanae  
 Kaililaau, teamster Hana Plant, r Hana  
 Kailimoku B B, taro planter, r Keanae  
 Kaimi & Aana, restaurant nr Bridge, Wailuku  
 Kaina, teamster, Kamaole  
 Kaina David, taro planter, Waihee  
 Kainuwai D, blacksmith, r Wailuku  
 Kaio, teacher boys' school Notre Dame des Victoires Church,  
 Lahaina  
 Kaipa H Z, capt police, Hana, r same  
 Kaipo M, taro planter, r Keanae  
 Kaiue S E, taro planter, r Wailuku  
 Kaiwi J, constable, r Nahiku  
 Kaiwi J Jr, policeman, r Hana  
 Kaiwiaea B K, principal Hana Schools, r Hana  
 Kaiwiaea J K, constable, r Kaupo  
 Kakani L K, r Hana  
 Kala W A, mgr Queen Kapiolani Ranch, r Kaupo  
 Kalaeohia Mrs, farmer, r Kaupo  
 Kalahanohano, Honuaula  
 Kalalaninui, rancher, Makawao  
 Kalalau, farmer, Ulu  
 Kalama D M, taro planter, r Honokohau  
 Kalama L K, taro planter, r Honokohau  
 Kalama Samuel E, poundmaster, r Makawao  
 Kalani, taro planter Waikapu, P O Wailuku  
 Kalani Jack, driver Wailuku stable, r Wailuku  
 Kalei, r Ulupalakua  
 Kalei Mahoe P, policeman, r Paia  
 Kaleiaka Joe, mgr Plantation Market, r Lahaina  
 Kaleihua W K, rancher, r Makawao  
 Kaleikau S E, Second District Judge Wailuku district, r Waihee  
 Kaleo J, luna Hana Plant, r Hana  
 Kaleo James H S, district magistrate, Hana  
 Kaleo J M, constable, r Kauiki  
 Kali, carpenter Waikapu, P O Wailuku  
 Kalilikane, jailor Lahaina prison, r Lahaina  
 Kalua Agnes N Miss, r Wailuku  
**KALUA JOHN W HON**  
 Circuit Judge Second Circuit, r Wailuku  
 Kaluanui Plantation, B D Baldwin mgr, Kaluanui, P O Makawao  
 Kaluau, taro planter, Waikapu

Fredericksburg Lager Beer  
 ALWAYS RELIABLE  
 SAN JOSE, CAL.

**N. CLARK & SONS,**

Manufacturers and Dealers.

17-19 Spear St., San Francisco.

Water Filters and Coolers.

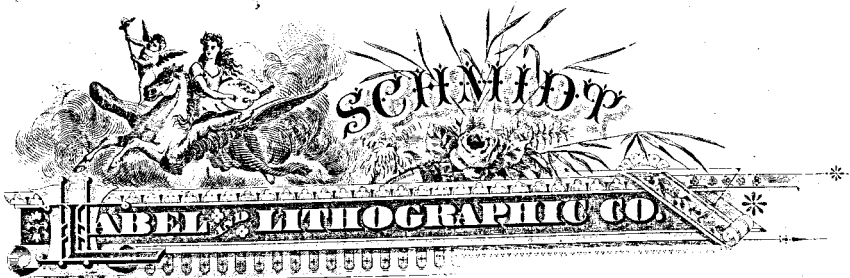

25 to 31 MAIN ST.

*San Francisco*

15

Messrs. R. S. Polk & Co

present!

Dear Sirs!

Referring to your favor of this date we regret our inability of furnishing you with any chromos to be inserted in your California State Gazetteer.

We are so busy that, though running overtime we are hardly able to fill our regular orders on time

Yours hastily

Schmidt & Pitzer Co

W Schmidt

A black and white advertisement for Schmidt Label & Lithographic Co. The central focus is a large, dark splash of ink that radiates outwards, creating a starburst effect. The splash is composed of numerous fine lines and dots of varying sizes, giving it a dynamic, energetic appearance. In the center of this splash, the company's name and address are printed in a stylized, bold font. The text is arranged in four lines: the first line reads 'SCHMIDT', the second line reads 'LABEL & LITHOGRAPHIC', the third line reads '17 TO 31 MAIN ST', and the fourth line reads 'SAN FRANCISCO, CAL.'. The overall composition is centered and balanced, with the splash drawing the viewer's eye directly to the text.

SCHMIDT  
LABEL & LITHOGRAPHIC  
17 TO 31 MAIN ST  
SAN FRANCISCO, CAL.

# Cooke's Special Fertilizers

**MADE . . .  
TO ORDER**  
AND SOLD ON GUARANTEED ANALYSIS

THE ISLAND OF MAUI.

419

Kaluau Hoopii, teamster, Kamaole  
 Kaluau Wm, fisherman, Kamaole  
 Kaluna John Sr, cattle raiser, r Paia  
 Kaluna M, taro planter, r Keanae  
 Kaluna O M, taro planter, Kipahulu  
 Kaluna P M, farmer, r Kipahulu  
 Kamahalo, rancher, Kanaio  
 Kamahale, carpenter, Waikapu, P O Wailuku  
 Kamahale John, r Waikapu  
 Kamai K, farmer, Kaupo  
 Kamai Kahele, blacksmith Kipahulu Plant, r Kipahulu  
 Kamai P, farmer, r Kaupo  
 Kamaka, propr Hale Holo Hau, r Wailuku  
 Kamaka, taro planter, r Kahakuloa  
 Kamakahiki, cattleman Hana Plant, r Hana  
 Kamakahiki, taro planter, r Hana  
 Kamakawahine, rancher, r Kaupo  
 Kamakea, teamster Hana Plant, r Hana  
 Kamali D, taro planter, r Keanae  
 Kamanawahopu, farmer, r Hana  
 Kamaukoli K, taro planter, P O Keanae  
 Kamaouha Frank, stableman Maui Stables, r Wailuku  
 Kamauu A L, constable, r Lahaina  
 Kameekoa J, constable, r Kamalo  
 Kan Hang, watchmaker and jeweler, Wailuku  
 Kana, teamster Recip Sugar Co, r Hamoa  
 Kanaehalo Chas, clerk H C & S Co, Kahului  
 Kanakamaikai John, clerk Wm T Robinson, r Wailuku  
 Kanamoto, blacksmith Recip Sugar Co, r Hamoa  
 Kanana J B, taro planter and teamster, r Wailuku  
 Kane, teamster Hana Plant, r Hana  
 Kane Kalenuawehe, Ulupalakua  
 Kane S K, r Wailuku  
 Kaniho, stableman W H Cornwell, r Waikapu  
 Kaninau Frank, r Waikapu  
 Kaonoulu Ranch, Young Hee owner, Young Chang mgr; 400  
 head cattle, 100 horses and mules; 8 men employed; P O  
 Kaonoulu  
 Kapaki H, rancher, r Makawao  
 Kapaku John, taro planter, r Honokohau  
 Kapele W, taro planter, r Kahakuloa  
 Kapihe J P, constable, r Hamakuapoko  
 Kapioho Kia, teamster Hana Plant, r Hana  
 Kapohakimohewa, fisherman, Makena  
 Kapona S D, fisherman, Makena

WRITE FOR  
Catalogue of

**WATER TANKS**

PACIFIC TANK COMPANY,  
33 Beale St., San Francisco.

**MAUSOLEUMS** H. J. LLOYD. SEE Page 175.

**Granite and Marble Monuments** H. J. LLOYD  
See Page 175.

# HOUSEKEEPERS, ASK FOR DRIFTED SNOW FLOUR

420

THE ISLAND OF MAUI.

Kapu, taro planter, r Waikapu  
 Kapu S Rev, pastor Native Church Wailuku, r same  
 Kaua J K, carpenter and rancher, r Kipahulu  
 Kauhane, teamster Hana Plant, r Hana  
 Kauhi George, taro planter, P O Honokohau  
 Kaulainamoku, farmer, r Kaupo  
 Kawaaia J K, r Kaupo  
 Kawaakoa J W, farmer, r Kaupo

## KAWAAPAE RESORT

Mrs H B Bailey Proprietor, Makawao (see adv)

Kawahahee, fisherman, r Hana  
 Kawahamana, farmer, r Lahaina  
 Kawahamana E K, taro planter, r Keanae  
 Kawai Hai, farmer, r Kaupo  
 Kawamoto Stojiro, bartender Kahului saloon, r Kahului  
 Kawaoka, cent engineer H C & S Co, r Spreckelsville

## KAWASAKI

Blacksmith and Wagon Maker, Lahaina  
 Kawasaki, watchmaker, Kahului  
 Kawau, r Ulupalakua  
 Keahi Haili, constable, r Honokohau  
 Kealoha John, taro planter, Waihee  
 Kealoha Moses, atty, Ulupalakua  
 Keamo J D, rancher, Kanaio  
 Keanini, taro planter, r Waikapu  
 Keanu W B, taro planter, Wailuku  
 Keanu Wm, constable, Wailuku  
 Keaonui John, taro planter, r Hamoa  
 Keaupuni P, mgr Pauwela Store Co, r Pauwela  
 Keawe, teamster Hana Plant, r Hana  
 Keawe Kawa, taro planter, r Kahakuloa

## KEAWEHAKU GABRIEL K

Attorney at Law, Lahaina, r same  
 Keaweivi, taro planter, r Hamoa  
 Keawekuloa S W, taro planter, Waihee  
 Keelen M J, machinist H C & S Co, r Spreckelsville  
 Kehopu, taro planter, r Hamoa  
 Kekahu, locomotive engineer Hana Plant, r Hana  
 Kekahuna, rancher, Kanaio  
 Kekahuna Iona, butcher, r Waihee  
 Kekahuna Joseph, rancher, r Paia  
 Kekahuna P, rancher, r Hamoa  
 Kekanaha Mrs, farmer, r Ulupalakua  
 Kekeleiaiku H, r Waikapu  
 Kemohe S, taro planter, r Hamoa

**ED. A. WILLIAMS**  
 FINE UPHOLSTERING  
 and MATTRESS-MAKING.  
 Fort St., near Hotel, Honolulu, H. I.

**CHICAGO LAGER BEER** and **XXX PORTER**  
 BREWERY, 1420 Pine St.  
 STILL IN THE LEAD.  
 San Francisco, Cal.

**Stoves and Ranges** **HOLBROOK, MERRILL & STETSON**  
 S. E. COR. MARKET AND BEALE STS  
 SAN FRANCISCO, CAL. **House Furnishing Goods**

# B. F. Ehlers & Co.

Deal largely in Lace and  
Muslin Curtains, Rugs,  
Table Covers, Pertieres,  
Etc., Etc.

THE ISLAND OF MAUI.

421

Kemohe S J, farmer, r Hamoa  
Kennedy Thomas S, steam plow engineer Paia Plant, r Paia  
Keoho W K, taro planter, Kipahulu

## KEPOIKAI A NOA

Attorney at Law, Notary Public Second Circuit, Agent to  
Acknowledge Labor Contracts, District Wailuku, r Wai-  
luku (see adv)

# A. N. KEPOIKAI,

(EX-CIRCUIT JUDGE, SECOND CIRCUIT)

**Attorney-at-Law,**

**Notary Public,**

**SECOND CIRCUIT.**

Agent to Take Acknowledgments of Labor Contracts.

**OFFICE--Main St., Near Market,**

**Wailuku, Maui.**

Kerr John V, bartender Iao Saloon, r Wailuku  
Khamamoto, photographer, Lahaina  
Kikaha D U, rancher, r Hana  
Kila S, luna H C & S Co, r Spreckelsville  
Kimokeo, asst engineer Pioneer Mill Co, r Lahaina  
Kimura, supt yard H C & S Co, r Spreckelsville  
Kimura Jack, fireman K R R Co, r Kahului

## KING JOHN L

Carpenter and Wheelwright, Wailuku, r same  
King Wm H, deputy sheriff Makawao district, r Makawao  
Kini, luna K R R Co, r Kahului  
Kini John, luna Olawalu Sugar Co, P O Lahaina  
Kinohou & Keawe, cane planters, Waikapu  
Kinomakani, locomotive engineer Pioneer Mill Co, r Lahaina  
Kipahulu Store, A Buchholtz mgr, Kipahulu

**J. J. EGAN,** MILLINERY <sup>AND</sup> DRESS MAKING,  
BREWER BLOCK,

Telephone 436.

514 Fort Street.

H. J. LLOYD  
see Page 175  
**Granite and Marble Monuments**

**Winans Anti-Incrustation Powder J. O. WINANS**  
PATENTEE  
▲ BOILER COMPOUND  
220 Fremont St., San Francisco



Pineapple Cider, }  
Root Beer, - - }  
Orange Cider, - }

# ARCTIC SODA WATER WORKS,

TEL. 892.

Miller, above Beretania.

422

THE ISLAND OF MAUI

Kipahulu Sugar Co, H Hackfeld & Co agts Honolulu, Oscar Unna mgr; controls about 2500 acres, 850 acres under cultivation; P O Kipahulu

Kiuwa Lewa Miss, second asst teacher Makawao Schools, r Makawao

Kiyama, time keeper Hana plant, r Hana

Klippell John, watchman Hana Plant, r Hana

Knee Sung, restaurant and bakery, Kahului

Kodama G, physician, r Paia

Koepke Ernst, engineer Pioneer Mill Co, r Lahaina

Kogawa, steam plow engineer Paia Plant, r Paia

Kohler Fr, bookkeeper Pioneer Mill Co, r Lahaina

Komaia, taro planter, Kahakuloa

Kong Chan Kee, gen mdse, Kahului

Kong Chang, gen mdse, Lahaina

## KONG HOP LUNG

Merchant Tailor; Perfect Fit Guaranteed; Prices Reasonable; Lahaina

Kong Lung, tailor Spreckelsville store, r Spreckelsville

## KONG WING CHAN

Chinese Drugs and Provisions, Kahului

Koomoa D, taro planter, Waiehu

Koon Ho, restaurant, nr depot, Wailuku

Koonohi, hackman, r Wailuku

Kopena C, constable, r Kalaupapa

Kroeger C, mill engineer H C & S Co, r Spreckelsville

Krueger Edward, farmer, r Paukukala

Kube, fish market, Lahaina

Kuene, brakeman H C & S Co, r Spreckelsville

Kuheilani Mrs, r Wailuku

Kuheleloa, taro planter, r Kahakuloa

Kuhopailani, taro planter, r Hamoa

Kuia Rev, pastor Paia Native Church, r Paia

Kuikehi Henry, fireman K R R Co, r Kahului

Kukahiko D, fisherman, Makena

Kukaia, farmer, r Lahaina

Kukaohia, rancher, r Kaupo

Kukona Wm, constable, Wailuku

Kuluhiwa J, taro planter, r Keanae

Kum You, Chinese drugs, Wailuku

Kun Yick Co, gen mdse and cane planters, Hana

Kupo, luna Olowalu Sugar Co, P O Lahaina

Kurata, carpenter Recip Sugar Co, r Hamoa

Kwong Chong & Co, gen mdse, Kahului

Kwong Lung & Co, groceries, Wailuku

Kwong Tie Chong, gen mdse, Kipahulu

**P. & B. ROOFING** **READY W. C. IRWIN & CO.**  
SOLE AGENTS,  
HONOLULU.

**Paints Mixed to order**  
**while you wait**  
**J. L. CARTER & CO.**  
**Pots and Brushes**  
**Loaned Free**

**Fredericksburg Lager Beer**  
**ALWAYS RELIABLE**  
**SAN JOSE, CAL.**

# Cane Manures OF EVERY DESCRIPTION

A. F. COOKE

HAWAIIAN FERTILIZING COMPANY

THE ISLAND OF MAUI.

423

## L

Laanui Joe, locomotive engineer H C & S Co, r Spreckelsville  
 Lahaina Road Board, L Ahlborn chairman, David Kahaulelio,  
 R C Searle

### LAHAINA SALOON

Matt McCann Proprietor, Lahaina  
 Lahaina Store, C Thoel mgr, gen mdse, Lahaina  
 Lai Gue, cigars, Wailuku  
 Lake C E, carpenter Kipahulu Plant, r Kipahulu  
 Lake Charles, carpenter, r Kuau  
 Lake Charles, teacher, Kaupo  
 Lake Edward, carpenter, r Kipahulu  
 Lamb Sung, chef Wailuku Hotel, r Wailuku  
 Lambert Wm H, locomotive engineer Wailuku Sugar Co, r  
 Wailuku

Landgraf A H, luna Paia Plant, r Paia  
 Langsi P, luna Haiku S Co, r Kuau  
 Lani J, taro planter, Waiehu  
 Lani K Mrs, taro planter, Waiehu  
 Larsen W, carpenter Wailuku Sugar Co, r Wailuku  
 Laukua, hack driver Bismark Stables, r Wailuku  
 Lau Ping, camp boss Recip Sugar Co, r Hamoa  
 Leary T J, asst bookkeeper H C & S Co, r Spreckelsville  
 Lechandro W, dairyman H C & S Co, r Spreckelsville  
 Lee Get, cook Ming Chong, r Hana  
 Lee Hing, pig ranch, r Keanae  
 Lee Hop, furniture and contractor and builder, Wailuku  
 Lee Pat, tailor, r Kahului

### LEE YOW

Bakery and Restaurant, Lahaina, r same  
 Lei, rancher, r Kipahulu  
 Leialoha, taro planter, r Kahakuloa  
 Leonard Ida Miss, teacher primary department Maunaolu Sem-  
 inary, r Makawao  
 Leong Hong, gen mdse, Pulehu Kula  
 Leong Kee, gen mdse, Waihee  
 Lewi Theodora Miss, r Lahaina

### LIBERT FATHER

(Libert Boeynaems) in Charge of Catholic Mission, Wailuku  
 Liilii Jack, yardmaster K R R Co, r Kahului  
 Lililea, teamster Hana Plant, r Hana  
 Lim Seung, vegetable gardens, Wailuku  
 Lindo Manuel C, clerk Paia Plant Store, r Paia

**BRING YOURS TO US.**  
**ALL PRESCRIPTIONS are put up in our store by graduates of pharmacy. We make a specialty of the branch of the drug business. PURE DRUGS ONLY are used. FAIR PRICES, and no substitution. Remember this.**

**HOBRON DRUG CO., Fort and King.**

**HENRY GEHRING & CO.**  
 Telephone 718  
**PLUMBING and GAS FITTING**  
 Jobbing Promptly Attended to  
**Waring Block, Beretania St.**  
**SANITARY WORK**  
 a Specialty

**Architectural Iron Work for Buildings**  
**P. H. JACKSON & CO. SAN FRANCISCO**  
 228 & 230 First St.

424

THE ISLAND OF MAUI.

Lindsay David C, bookkeeper Paia Plant, r Paia  
 Lindsay Robert, teamster, Kamaole  
 Lindsay C R, capt Wailuku police, r Wailuku  
 Lo'e, teamster Hana Plant, r Hana  
 Long Chester A, atty at law Makawao, r same  
 Long Henry, atty at law, r Kuau  
 Lonoaea Mahi, taro planter, r Wailuku  
 Loo Fook, bookkeeper Awana, r Makawao  
 Look Kee, gen mdse, Kaupo  
 Look Wai, tailor Kun Yick Co, r Hana  
 Lopes Manuel, teamster H C & S Co, r Spreckelsville  
 Lopps Sam, painter H C & S Co, r Spreckelsville  
 Louis Manuel, ditchman H C & S Co, r Spreckelsville  
 Louzada Kapu Mrs, r Waikapu, P O Wailuku  
 Loveland C D, head carpenter Haiku S Co, r Hamakuapoko  
 Loy Lee, laundry, Lahaina  
 Ludington Charles C, station agt K R R Co, r Paia  
 Luika, teamster Hana Plant, r Hana  
 Luluhi, teamster Recip Sugar Co, r Hamoa  
 Luluka, driver Maui Stables, r Wailuku  
 Lum Chew, boarding house Hana Plant, r Hana  
 Lum Wo, shoemaker, Hamoa  
 Luna John, teamster Hana Plant, r Hana  
 Luteria M, fruits Waikapu, P O Wailuku  
 Luuloa Henry, constable, r Wapulehu  
 Lyons John E, carpenter and blacksmith, Hana  
 Lyons Moses T, clerk H C & S Co's store, Kahului  
 Lyons Thomas B, accountant and copyist, r Wailuku

**M**

Maalo G M, rancher, r Makawao  
 Mackenzie J F Mrs, r Hamoa  
 Madeiros Carr, teamster Recip Sugar Co, r Hamoa  
 Madeiros Manuel, teamster Recip Sugar Co, r Hamoa  
 Maena, stableman Bismark stables, r Wailuku  
 Mahoa Mrs, rancher, r Kaupo  
 Mahu Wm, constable, r Spreckelsville

**MAIKAI CHAS CAPT**

Head Luna Kahului Railroad Co, r Kahului  
 Maikai W E, taro planter and police officer, r Waihee  
 Maikai W E K, constable, r Kahului  
 Maikalooa, water luna Pioneer Mill Co, r Lahaina  
 Makaena S K, taro planter, r Keanae  
 Makahio Alapai, rancher, r Kipahulu  
 Makahio John, donkey engineer K R R Co, r Kahului

**W. W. Wright** New and Secondhand Carriages to let by the week or Month.

FORT. ABOVE HOTEL STREET

**ED. A. WILLIAMS**  
**FURNITURE, BEDS AND BEDDING**  
 Fort Street, near Hotel, Honolulu, H. I.

**GERMANIA Malt and Hop Extract--**  
**PURE AND BEST.**  
 403 Market St., S. F., Cal.

# B. F. EHLERS & CO.

**DRY GOODS IMPORTERS**  
Fancy Goods, Laces, | Fancy Goods  
Silks.—Dressmaking | Received by  
Every Steamer  
Waverly Block, Honolulu.

THE ISLAND OF MAUI.

425

Makaole K, farmer, r Kaupo  
Makawao Fence Commission, W F Pogue chairman, Antone F  
Tavares, F G Correa  
Makawao Foreign Church (Union) Rev E G Beckwith pastor,  
P O Paia  
Makawao Ranch, A Enos & Co proprs, cattle ranch, 1100 acres,  
200 head of cattle, P O Makawao  
Makawao Road Board, C H Dickey chairman, W H King, Peter  
Joseph  
Makekau A, taro planter, P O Lahaina  
Makia, teamster Hana Plant, r Hana  
Makiha M Miss, r Hamoa  
Makolo Wm, emp Hawn Fruit and Taro Co, r Wailuku  
Maluhi James, rice and taro planter, r Wailuku

## MALULANI HOSPITAL

Sister Bonaventure in Charge, a Government Institution in  
Charge of the Franciscan Sisters for Both Natives and For-  
eigners, Established March, 1884, Dr J H Raymond, At-  
tending Physician, P O Wailuku

Malulu James, police officer and taro planter, Wailuku  
Man Duck, tailor, Wailuku  
Manaole C, farmer, r Kaupo  
Manning J W, luna Hana Plant, r Hana  
Maone P, taro planter, r Kahakuloa  
Marquis James, ditchman H C & S Co, r Spreckelsville  
Marshall Wm, head overseer Waikapu Division Wailuku Sugar  
Co, r Waikapu  
Martensen Howard, operator Maui Tel Co, r Hana  
Martines Manuel, ditchman Recip Sugar Co, r Hamoa  
Martines Manuel, luna H C & S Co, r Spreckelsville  
Martinsen A, night watchman Haiku S Co, r Hamakuapoko  
Matsuda, water tender Hana Plant, r Hana  
Matsuna, barber, Kahului  
Matsura, carpenter Paia Plant, r Paia  
Maule, teamster Recip Sugar Co, r Hamoa  
Maui Soda Works, R A Wadsworth propr, Kahului  
Maui Stables, Hans Amundsen propr, Wailuku  
Maui Telephone Co, capital \$15,000, H P Baldwin pres, D C  
Lindsay vice pres, C H Dickey sec, E B Carley treas and  
mgr; central office Kahului  
Maule H Miss, r Waihee  
Maule W S, taro planter and agt to acknowledge labor con-  
tracts, r Waihee

Golden State and Miners' Iron Works, 231 to 251 First Street, San Francisco, Cal.  
Miscellaneous Machinery. Thompson's slide Valve Corliss Engines, Harding's  
Gas and Gasoline Engines, Marine and Stationary.

**IRON** DUNHAM, CARRIGAN & HAYDEN CO.  
17 & 19 Beale St., SAN FRANCISCO,  
PLANTATION SUPPLIES.

Stone Work in all its Branches see Page 175 H. J. LLOYD

**"THE KASH."** HATS, CAPS, &c.  
 WAVERLY BLOCK,  
 Hotel Street. - - Honolulu.

426

THE ISLAND OF MAUI.

Maunaolu Seminary (formerly known as East Maui Seminary)  
 H P Baldwin pres Board of Trustees, Miss M Ida Zieg-  
 ler principal, Makawao

Mawai, brakeman K R R Co, r Wailuku

Maxwell George, emp H C & S Co, r Spreckelsville

**MCCANN MATT**

Proprietor Lahaina Saloon, r Lahaina

McFarland M B, stableman H C & S Co, r Spreckelsville

**McGETTIGAN ROBT J**

Government Physician, Hana

McKay Wm A, coffee planter Puna, 22 miles from Hilo on Vol-  
 cano road, and postmaster Wailuku, r same

McKay Wm A Mrs, head asst teacher Wailuku School, r Wai-  
 luku

McKibbin A, r Puuomalei, P O Makawao

McLain M G, blacksmith H C & S Co, r Spreckelsville

McLane P, mgr Recip Sugar Co, r Hamoa

McLean G T, r Wailuku

McNamara George, taro planter, r Wailuku

Medeiros Antone, laborer Hana plant, r Hana

Medeiros Frank, employe Paia store, r Paia

Medeiros Jose, clerk E H Pieper, r Paia

Medeiros M, luna H C & S Co, r Spreckelsville

Medeiros Serafino, teamster Hana Plant, r Hana

Meheula M, cane planter, r Kaanapali

Meyer D L, steward H C & S Co, r Spreckelsville

Meyer Fred, head luna H C & S Co, r Spreckelsville

Meyer W H, paymaster H C & S Co, r Speckelsville

Mia R, r Pauwela

Mai Sake, cook W F Pogue, r Makawao

Michell Ant, coachman D Center, r Spreckelsville

Michell John, brakeman H C & S Co, r Spreckelsville

Miki J, rancher, r Hana

Miles Chauncey B, horse trainer, Spreckelsville

Milikaa, teamster Hana Plant, r Hana

Miller H, ditchman H C & S Co, r Spreckelsville

Miller Joe, machinist H C & S Co, r Spreckelsville

**MILLER JAMES K**

r Lahaina

Minami, carpenter Hana Plant, r Hana

Miner G E, rancher, r Makawao

Minton Henry M, capt in charge Wailuku corps Salvation Army,  
 r Wailuku

Moana, taro planter, r Kahakuloa

Tenders and Prices Made for All Kinds of Fertilizers and for any Quantities  
 Correspondence Solicited. A.F. COOKE, Honolulu, H. I.

**BEST BEER ON EARTH**

**WIELAND'S EXTRA PALE.**  
 2d St., near Folsom, S. F.

**N. CLARK & SONS,** 17-19 Spear St., San Francisco

Manufacturers and Dealers In **Fire Brick and Fire Clay**

**Organic and Chemical Fertilizers**  
In Quantities to Suit

**HAWAIIAN  
FERTILIZING  
COMPANY**

THE ISLAND OF MAUI.

427

**MOKAE STORE**

F Wittrock Proprietor, General Merchandise, Hamoa (see adv)

**MOKAE STORE,**

**F. WITTROCK, Propr.**

**DRY GOODS, GROCERIES, CIGARS, TOBACCO,**

AND A FULL LINE OF

**General Merchandise.**

Hamoa Postoffice in the Store.

**HAMOA - - - - MAUI.**

- Moku, taro planter, r Waikapu
- Moller E, head luna Hana Plant, r Hana
- Moniz D, harness maker Recip Sugar Co, r Hamoa
- Moniz Manuel, mason H C & S Co, r Speckelsville
- Monte Manoel, emp J J Drummond, r Hamoa
- Mookini Lewi, milkman, Lahaina

**MOORE JOHN A**

Principal Wailuku English School, r High, Wailuku

Moore Robert I, dentist, removed to San Francisco

**MORI TOYOGORO**

General Merchandise, Kahului (see adv)

**Toyogoro Mori,**

DEALER IN

**Dry Goods, Groceries, Hats, Caps,**

**Boots, Shoes,**

and a full line of

**General Merchandise, Cigars & Tobacco.**

**All the Favorite Brands.**

**Kahului - - Maui.**

- Morias Jose, saddler H C & S Co, r Spreckelsville
- Morias M A, rigger H C & S Co, r Spreckelsville
- Morton David, farmer, Kamaole
- Morton Edgar, farmer, Kamaole
- Mossman W F, postmaster and mgr Haiku S Co's store, r Hamakuapoko

**Patent Water Tanks,**  
Cost no more than Old Style  
Plain Tanks. If the dealer  
asks more write to us . . .  
**Pacific Tank Co.**  
33 Beale St., San Francisco.

**GRANITE COPING, POSTS, ETC. H. J. LLOYD,**  
SEE Page 175

**Stone Work in all its Branches**

H. J. LLOYD. See Page 175.

# GOLDEN GATE FLOUR

## BEST FOR FAMILY USE

**ED. A. WILLIAMS**  
 Mirrors, Moulding, Picture Frames, Cornice  
 HONOLULU, H. I.  
 FORT STREET, near Hotel  
 CHICAGO LAGER BEER and XXX PORTER  
 BREWERY. 1420 Pine St.  
 STILL IN THE LEAD.  
 San Francisco, Cal.

428

THE ISLAND OF MAUI.

Moura A, emp H C & S Co, r Spreckelsville  
 Moura Joe, mill engineer H C & S Co, r Spreckelsville  
 Moura Manuel, mill engineer H C & S Co, r Spreckelsville  
 Mulholland James, asst engineer Wailuku Sugar Co, r Wailuku  
 Muranaka, clerk branch Hana store, r Hana  
 Muray, trackman K R R Co, r Kahului  
 Myra John, cent engineer H C & S Co, r Spreckelsville

### N

Naalau, emp H C & S Co, r Spreckelsville  
 Nauuwau, taro planter, r Keanae  
 Naeole M, poundmaster and truant officer, r Hana  
 Nahaku Daniel, policeman, r Makawao  
 Nahale Sam, carpenter Wailuku Sugar Co, r Wailuku  
 Naitima D, constable, r Kalapapa  
 Nakaikaina Mrs, r Hana  
 Nakamura, clerk Paia Plant store, r Paia  
 Nakamura, gen mdse, Kipahulu  
 Nakila J K, taro planter and agt to acknowledge instruments,  
 Kipahulu  
 Nape Margaret R Miss, first asst teacher Makawao Schools, r  
 Makawao  
 Napeha, farmer, r Kaupo  
 Napeha S, mail carrier, r Makawao  
 Napihaa D W, taro planter, postal agent and truant officer, r  
 Keanae  
 Napoliana K Mrs, taro planter, r Waihee  
 Napuunoa, taro planter, r Kahakuloa  
 Napulou J M, postmaster Makena  
 Nawaaholo K Mrs, taro planter, Waihee  
 Nawahine O Rev, pastor Waihee Native Church, r Waihee  
 Nawai Joe, brakeman K R R Co, r Wailuku  
 Nawai Wm, warehouseman K R R Co, r Wailuku  
 Nee Lee, gen mdse, Lahaina  
 Nehemia G P, jailor Hana prison, r Hana  
 Nehemia Sam, teamster Recip Sugar Co, r Hamoa  
 Neill John, engineer H C & S Co, r Spreckelsville  
 Neill Joe, luna Wailuku Sugar Co, r Waihee  
 Nelson Peter, blacksmith, Lahaina  
 Newel Mathias Brother, teacher Second Division St Anthony's  
 School for boys, Wailuku  
 Nicoll W S, bookkeeper Haiku S Co, r Hamakuapoko  
 Nielsen K surveyor Hana Plant, r Hana  
 Nishimoto G, barber, Wailuku  
 Nobriga Joao, clerk F Wittrock, r Hamoa

Sheet Iron, Iron Pipe, Fittings, Pumps, &c.

**Holbrook, Merrill & Stetson,** S. E. Cor. Market & Beale Sts  
 San Francisco, Cal.

Nohua, farmer, r Kaupo

### NOTRE DAME DES VICTOIRES CHURCH

(Catholic) Father Andrew in Charge, Mass on Sunday at 10 a m, Sunday School 2 p m, followed by Benediction, Lahaina

Nowlein Samuel, r Lahaina

Nui J H, rancher, r Kuiaha

Nun Yick & Co, gen mdse, Hana

Nunes John, luna Pioneer Mill Co, r Lahaina

Nunes Jose, r Wailuku

Nunes Manoel, asst engineer Paia Plant, r Paia

Nunes P, rancher, r Waikapu

O

Oheda Igitatzu, gardener J W Kalua, r same

### OKAMOTO Y

Barber, Lahaina

Okamura Y, vegetables and drinks, Lahaina

Olesen Hans, luna Haiku S Co, r Hamakuapoko

Olimoto, blacksmith Recip Sugar Co, r Hamoa

Oliveira Jose, blacksmith, Wailuku

Olowalu Sugar Co, W G Irwin & Co agts Honolulu, A Hanneberg mgr, owns 13,000 acres, 410 acres under cultivation, capacity of mill 11 tons per day, employs about 100 men, P O Lahaina

### OMSTED NILS

Manager Hana Store, r and Post Office Hana

O'Neill James, watchman H C & S Co, r Spreckelsville

Opio J Kaiaokamalie, rancher, Honuaua

Opiopio, stableman W H Cornwall, r Waikapu

Opunui D N, rancher, r Huelo

Opupele Joe, luna Pioneer Mill Co, r Lahaina

Osakamise, gen mdse, Kahului

Otis Joe, luna Pioneer Mill Co, r Lahaina

Ovenden Henry C, bookkeeper Hana Plant, r Hana

Overshiner C C, luna H C & S Co, r Spreckelsville

P

Pa C K, rancher, r Pauwela

Pa Thomas K, constable, r Halehaku

Paahana, laborer H C & S Co, r Spreckelsville'

Paaniani Kalua Miss, r Lahaina

Pacheco Frank, luna H C & S Co, r Spreckelsville

Pacheco John, ditchman H C & S Co, r Kailua

Stone Work in all its Branches

H. J. LLOYD  
see Page 175

**Gold Packing**  
ANYTHING WANTED  
IN AN  
ENGINE ROOM  
**J. C. WINANS**  
220 Fremont St.,  
San Francisco, Cal.

**J. J. EGAN, DRY AND FANCY GOODS.**

Importer of French, English and American

Telephone 436.

Brewer Block, 514 Fort Street.



Cream Soda, - - }  
 Lemon Soda, - - }  
 Strawberry Soda, - }

And 20 Other Kinds of CARBONATED DRINKS.

**ARCTIC SODA WATER WORKS,**

Tel. 592.

Miller, above Beretania

430

THE ISLAND OF MAUI.

Pacheco Manuel, teamster H C & S Co, r Spreckelsville  
 Paia Plantation, J W Colville mgr, 6285 acres under control,  
 4000 acres available for cane, 800 acres under cultivation,  
 capacity of mill 250 tons per week, employs 500 men;  
 Alexander & Baldwin, 3 California street, San Francisco,  
 agts; sugar shipped direct to San Francisco

**PAIA STORE**

James Waldvogel Manager, Paia  
 Paia University, Miss Eva Smith principal, Paia  
 Paiahau, brakeman H C & S Co, r Spreckelsville  
 Paikaka John, blacksmith B F Davis, r Kahului  
 Paio Solomon, stableman Maui stables, r Wailuku  
 Palaile, farmer, r Kamaole  
 Palaile Lillii, teamster, r Kamaole  
 Palea L, constable, r Wailuku  
 Palea Mahi, taro planter, r Wailuku  
 Palealii, taro planter, r Keanae  
 Palekai, taro planter, r Waikapu  
 Pali A Rev, minister Native Church Lahaina, r same  
 Pali David, farmer, Ulu  
 Pali P, constable, r Lahaina  
 Pamaiaula Kamaka, farmer, r Kipahulu  
 Pamaiaulu J H, constable, r Kipihulu  
 Papaiakea, rancher, r Huelo  
 Papoko L, jailor, r Makawao

**PARESA ANTONE JOSE JR**

Lodgings Day, Week or Month, rates reasonable, Wailuku,  
 r same  
 Parish L A C, head overseer Rose Ranch, r Ulupalakua  
 Patterson Alfred L, master mechanic K R R Co, r Kahului  
 Paulo John, luna Haiku S Co, r Hamakuapoko  
 Pauwela Store Co, P Keaupuni mgr, gen mdse and Postoffice,  
 Pauwela  
 Pedersen Gus, trackman Wailuku Sugar Co, r Wailuku  
 Peelua H, constable, r Pauwela  
 Pele Mrs, r Keanae  
 Pemento Antone, luna Pioneer Mill Co, r Lahaina  
 Pereira J, laborer Hana Plant, r Hamoa  
 Phifer Philip, luna Hana Plant, r Hana  
 Phillippe J F, rancher, Makawao  
 Piccaduro Manoel de C, blacksmith Hana Plant, r Hana

**PIEPER EILERT H**

Dry Goods, Groceries, Hats, Caps, Cigars and General Mer-  
 chandise, Paia  
 Piilani M, constable, r Hamoa

**WALL PAPER**  
 Beretania and Fort Sts. **J. L. Carter & Co.**  
 Waring Block Telephone 735

**Germania Malt and Hop Extract--**  
**PURE AND BEST.**  
 403 Market St., S. F., Cal.

**P. & B. PAINTS** PRESERVATIVE W **G. IRWIN & CO.**  
 SOLE AGENTS,  
 HONOLULU

# Hawaiian • Fertilizing • Company

A. F. COOKE, Proprietor and Manager  
HONOLULU, H. I.

THE ISLAND OF MAUI.

431

Piimanu J K, District Judge Kipahulu, r Kipahulu  
 Piipii, driver Wailuku Stable, r Wailuku  
 Pio, farmer, r Kaupo  
 Pio, rancher, Ulupalakua  
 Pioneer Mill Co ltd, H Hackfeld & Co Honolulu agts, C F Horner and Paul Isenberg proprs, Capt I Ahlborn mgr, 10,000 acres, 1000 in cane, yield 3000 tons, capacity of mill 25 tons in 12 hours, 350 men employed, Lahaina  
 Plantation Market, Wm L Decoto propr, J Kaleiaka mgr, Lahaina

Plemer Henry H, r Wailuku  
 Poai, teamster Hana Plant, r Hana  
 Poepoe John, stableman E B Friel, r Waikapu

## POGUE WM F

Manager Haleakala Ranch Co and Waiopai Ranch, P O Makawao (see adv)

Poko Sam, luna Pioneer Mill Co, Kaanapali  
 Pombo Antone de S, taro planter, Wailuku  
 Pookela Church (Native) no regular pastor, Makawao  
 Pu J, rancher, r Hana  
 Puihwa Joe, teamster Hana Plant, r Hana  
 Pumiai, taro planter, r Kahakuloa  
 Pupuhi Samuel, butcher, r Hamoa  
 Pupule K, taro planter, Kahakuloa  
 Puu, rancher, r Makawao  
 Puumalei Dairy, R Von Tempsky mgr, 620 acres, 60 head cows, Puumalei, P O Makawao  
 Puuoina, fisherman, Honouaula

## Q

Quill Daniel, road supervisor Wailuku, r same  
 Quong Fung Co, gen mdse, Kahului  
 Quong Hoong Wa, poi factory, Wailuku  
 Quong Tuck Lee & Co, vegetable gardens, Waiehu

## R

Randolph Geo, policeman H C & S Co, r Spreckelsville  
 Range A, ditchman H C & S Co, r Spreckelsville

## RAYMOND JAMES H

Government Physician and Surgeon District of Wailuku, and Attending Physician Malulani Hospital; office and residence Wailuku

**Iron and Steel Beams, Cirders, Columns, Stairs, side Walk Lights, Sky Lights, Ventilators, Etc.**

**P. H. Jackson & Co., 228 & 230 First St., San Francisco.**

ROUGH-ON-BUGS is a boom to the careful housekeeper—sorrow to creeping things. It's a penetrating liquid. Kills all sorts of bugs, especially roaches.

**HOBRON DRUG CO., Fort and King**

**EACH BOTTLE COMPLETE WITH SPOUT. 25c.**

**HENRY GEHRING & CO.**  
Telephone 735

**PLUMBING and GAS FITTING**  
Jobbing Promptly Attended to  
**Waring Block, Beretania St.**  
SANTARY WORK  
a Specialty

Reciprocity Sugar Co, P McLane mgr, C Brewer & Co Honolulu agts, controls 3000 acres land, 900 acres under cultivation, 200 acres under irrigation, cane flumed and carted to mill from Muolea and highlands, 220 men employed, 120 mules and horses, Hamoa, Hana

**REGO ANTONIO DO**

(Iao Stable) r Wailuku (see adv)

**REGO ARCENEO DO**

(Iao Stable) r Wailuku (see adv)

Rego Jose do, driver Iao stable, r Wailuku

Rego Manoel do, driver Iao stable, r Wailuku

Reinhardt W E, luna Wailuku Sugar Co, r Wailuku

Reis Joao de, ditchman Paia Plant, r Paia

Reis John A, shoemaker, r Paia

Reuter Henry, taro planter, r Hana

Reuter M H, atty at law, r Hamoa

Ricard John, r Lahaina

Richardson Dorcas Miss, r Waikapu, P O Wailuku

Richardson Geo K, mgr Kahakuloa ranch, r same

Richardson John, atty at law and propr Kahakuloa Stock Ranch, r Wailuku

Robello J, luna H C & S Co, r Spreckelsville

Roberts Henry, r Wailuku

Roberts Henry, rancher, r Kula

Robinson Henry P, head carpenter Paia Plant, r Paia

**ROBINSON WM T**

Deputy Assessor, Wailuku District, r Wailuku

Rochfort Thomas, weigher H C & S Co, r Spreckelsville

Roder R, locomotive fireman H C & S Co, r Spreckelsville

Rodgers Eliz Mrs, r Wailuku

Rodrigues A, luna H C & S Co, r Spreckelsville

**RODRIGUES ANTONIO J**

r Wailuku

Rodrigues Manoel, luna H C & S Co, r Spreckelsville

**RODRIGUES M G MRS**

Dressmaker, Wailuku

Rodrigues Palos, tree man H C & S Co, r Spreckelsville

Rodrigues Paul, laborer, r Waihee

Rodriguez Jose A, chemist Paia Plant, r Paia

Rogers Z K Mrs, asst teacher Wailuku School, r Wailuku

Rosa Manoel S, luna Paia Plant, r Paia

Rose Frank, blacksmith Wailuku Sugar Co, r Wailuku

Rose Ranch, cattle ranch, James I Dowsett propr, Edward Dowsett mgr, Ulupalakua

Ross John, fish peddler, r Wailuku

**W. W. WRIGHT**

**CARRIAGE  
 BLACKSMITH**

FORT, ABOVE HOTEL ST., HONOLULU

**ED. A. WILLIAMS**  
 PIANOS AND MUSICAL INSTRUMENTS.  
 PIANOS AND CHAIRS TO RENT.  
 Fort Street, near Hotel, Honolulu, H. I.

**BEST BEER ON EARTH**  
 WIELAND'S EXTRA PALE.  
 2d St., near Folseem, S. F.

## ROSS MANUEL C

Proprietor Wailuku Stable, r Wailuku (see adv)

## Wailuku Livery Stables.

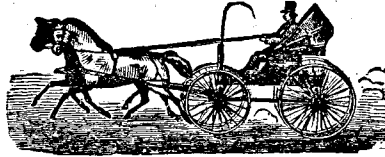

## MANUEL C. ROSS, Proprietor. Main Street, Wailuku, Maui.

Rosc Manuel C Jr, agt Edison phonographs, r Wailuku  
Roth Charles, blacksmith, r Spreckelsville  
Rough David, head overseer Paia Plant, r Paia  
Rowland G R, conductor K R R Co, r Wailuku  
Runge A, ditch luna H C & S Co, r Huelo  
Rush Theo Brother, teacher third division St Anthony's School  
for Boys, Wailuku  
Ryan M, head teamster Wailuku Road Board, r Wailuku

### S

Saffery Wm G, foreman Haleakala Ranch Co, r Makawao  
Salvation Army, Wailuku Corps, Capt Henry M Minton, officer  
in charge, Wailuku  
Sam Lung C & Co, gen mdse, Olowalu, P O Lahaina  
Sam Sing, gen mdse and restaurant, Kahului  
Sam Sing & Co, wood dealers, Waiahua, P O Keanae  
**SAM YICK**  
Groceries, Gents' Furnishing Goods, Boots and Shoes and  
General Merchandise, Kahului  
Samoa Levi, luna K R R Co, r Kahului  
Sanborn T F, chemist H C & S Co, r Spreckelsville  
Sandford H N, luna Haiku S Co, r Paia  
Sanguinetti H L, mgr Spreckelsville Store, r Spreckelsville  
Santos Manoel, luna Recip Sugar Co, r Hamoa  
Santos M F de, Waihee  
Sardinia Jose, taro planter, r Wailuku  
Sasaguchi, trackman K R R Co, r Kahului  
Saulo, trackman K R R Co, r Kahului  
Saunders James P, teacher, r Keanae  
Sawai, driver Hoffmann & Vetlesen, r Wailuku  
**SCHAEFER BONIFACE REV FATHER**  
Pastor Catholic Mission, Hana

**Golden State and Miners' Iron Works,** 231 to 251 FIRST STREET,  
San Francisco, Cal.  
Harding's Gas and Gasoline Engines for Marine or Stationary Work. The most economical and  
reliable of any in use. Dredging Machinery of all Classes.

**H. J. LLOYD**  
See Page 175  
**Granite and Marble Monuments**

**HARDWARE** Dunham, Carrigan & Hayden Co.  
17 & 19 Beale St., SAN FRANCISCO,  
Importers, Iron, Steel and Brass Goods.

# "The Kash." Clothing, Hats, Furnishings, &c.

L. LEVINGSTON, Manager.  
Island Trade Solicited.

434

THE ISLAND OF MAUI.

Schiefer F, luna Recip Sugar Co, r Muolea  
Schmidt Fred, blacksmith Pioneer Mill Co, r Lahaina  
Schmidt Fred Jr, blacksmith Pioneer Mill Co, r Lahaina  
Schmidt Lena Miss, r Lahaina  
Schneider C A, tanner, r Kuiaha  
Scholtz Fred, hack driver Bismark Stables, r Wailuku  
Schrader George B, teacher, r Wailuku Hotel, Wailuku

## SCHRADER GEO D

Manager City Market, r Wailuku Hotel, Wailuku

## SCHRADER GEO D MRS

Proprietor Wailuku Hotel, r same

Schulmeister Joe, chemist asst H C & S Co, r Spreckelsville  
Schultze Wm, luna Pioneer Mill Co, r Lahaina  
Searle Richard C, mgr Honolua Ranch, P O Honolua  
Segelken Herman, clerk Lahaina store, r Lahaina

## SEONG G G

Manager Yee Chong Co, r Lahaina

Sharpless Benjamin H, lieutenant Wailuku Corps Salvation  
Army, r Wailuku

Shaves Antonio, luna Recip Sugar Co, r Hamoa

Shaw Isaac, r Makawao

Shaw James, engineer K R R Co, r Kahului

Shaw Pat, luna Pioneer Mill Co, r Lahaina

Sheldon Wm J, deputy sheriff Lahaina district, r Lahaina

Sheppard A, carpenter H C & S Co, r Spreckelsville

Shiujiro, gardener J W Kalua, r same

Shobey H, luna H C & S Co, r Spreckelsville

Short Curtis F, tinsmith, Lahaina

Silva Antone, clerk Spreckelsville store, r Spreckelsville

Silva Antone, rancher, r Kaupo

Silva Frank, luna Paia Plant, r Paia

Silva John, blacksmith, r Makawao

Silva Manoel, luna Paia Plant, r Paia

Silva Manuel F de, clerk A Fernandes, r Paia

Simerson C D, carpenter Haiku S Co, r Hamakuapoko

Sing Tai, dry goods and merchant tailor, Wailuku

Smith Annie M Miss, teacher of needlework Maunaolu Seminary, r Makawao

Smith Eva Miss, principal Paia University, r Paia

Smith F J, luna H C & S Co, r Spreckelsville

Smith Henry, luna Pioneer Mill Co, r Lahaina

Smith Jas, team luna H C & S Co, r Spreckelsville

Smith John, blacksmith, r Wailuku

Smith Wm, bookkeeper A Enos & Co, r Wailuku

Smyth J K, rancher, r Huelo

ARE USED BY HAWAIIAN PLANTERS FOR

SUGAR CANE, COFFEE, PINE APPLES,  
RICE, BANANAS, VEGETABLES, ETC.

**Cooke's Fertilizers**

**N. CLARK & SONS, 17-19 Spear St., San Francisco**

Manufacturers and Dealers In

**Fire Brick and Fire Clay**

**Fredericksburg Lager Beer**  
ALWAYS RELIABLE  
SAN JOSE, CAL.

# Cooke's Special Fertilizers

**MADE . . .  
TO ORDER**

**AND SOLD ON GUARANTEED ANALYSIS**

THE ISLAND OF MAUI.

435

Smyth Mike, rancher, r Kaupo  
 Sniffin Sam, luna Wood ranch, r Makawao  
 Sokana, taro planter, r Huelo  
 Solomon Alex, engineer H C & S Co, r Spreckelsville  
 Solomon Sam, stockman H C & S Co, r Spreckelsville  
 Sommerfeld Frank, stableman Hana Plant, r Hana  
 Sommerfield F, camp boss H C & S Co, r Spreckelsville  
 Sosaki, cook Wm Goodness, r Wailuku  
 Souza J de, rancher, r Waiakapu  
 Souza Manoel, ditch tender Recip Sugar Co, r Hamoa  
 Spencer John, taro planter, r Kaanapali  
 Spreckelsville Store, H C & S Co proprs, Spreckelsville

### ST ANTHONY'S CATHOLIC CHURCH

Mass Each Sunday at 10 a m, Sunday School at 1:30 p m  
 Followed by Benediction, Father Libert in Charge, Wailuku

St Anthony's Chapel (Catholic) mass every fourth week, Kaanapali

St Anthony's School for Boys, Brother Frank Director, Wailuku

St Anthony's School for Girls, in charge of the Sisters of St Francis, Wailuku

Stender A K, carpenter H C & S Co, r Spreckelsville

Stoddard W, engineer H C & S Co, r Spreckelsville

Stowe C L, govt physician Lahaina, r same

Streubeck Henry, chief engineer Wailuku Sugar Co, r Wailuku

Sue Kai, barber, Wailuku

Sui Chan, merchant tailor, Wailuku

Suna J B, road overseer r Kuiaha

Suto J, interpreter H C & S Co, r Spreckelsville

Sylva Antone, stock raiser, r Waikapu, P O Wailuku

Sylva Arcene H, vegetable garden, r Waihee

Sylva E J, harnessmaker Hana Plant, r Hana

Sylva Frank, stock raiser, Waikapu, P O Wailuku

Sylva John, stock raiser, r Waikapu, P O Wailuku

Sylva Joseph P, r Wailuku

Sylva Mary Mrs, r Lahaina

Sylva Wm, water luna Wailuku Sugar Co, r Waikapu, P O Wailuku

### T

Tai Wo, Chinese drugs, Wailuku

Tallant Henry, sugar boiler, r Wailuku

Tallett John, sugar boiler, r Wailuku

Tam Yau & Co, gen mdse, Makawao

Tanaka C, gen mdse Hamoa

Plantation Tanks of Every Description.  
 Catalogue on Application.

**PACIFIC TANK CO.**  
 MANUFACTURERS  
 33 Beale St., San Francisco.

MAUSOLEUMS H. J. LLOYD, SEE Page 175.

**Granite Coping, Posts, &c. H. J. LLOYD,**  
 SEE Page 175

# HOUSEKEEPERS, ASK FOR DRIFTED SNOW FLOUR

436

THE ISLAND OF MAUI.

Tanaka K, gen mdse, Paia  
 Tavares Manuel, mgr Makawao dairy, r Makawao  
 Taylor David Captain, r Lahaina  
 Taylor Jacob, luna Pioneer Mill Co, r Lahaina  
 Taylor S E, engineer Haiku S Co, r Hamakuapoko  
 Teago A, tree man H C & S Co, r Spreckelsville  
 Teck Sam, cook Awana, r Makawao  
 Teixeira Antone, luna Hana Plant, r Hana  
 Teixeira Joaquin, luna Paia Plant, r Paia  
 Teixeira Manoel, luna Hana Plant, r Hana  
 Teixeira Manoel, luna Paia Plant, r Paia  
 Teixira A G, r Wailuku  
 Tems A, butcher H C & S Co, r Spreckelsville  
 Theilen Antone, luna Olowalu Sugar Co, r Olowalu, P O Lahaina  
 Thoel Conrad, mgr Lahaina store, r Lahaina  
 Thomas F G, pump engineer Pioneer Mill Co, r Kaauahali  
 Thomas J H, luna H C & S Co, r Spreckelsville  
 Thorkildsen Gustav, ditch tender Hana Plant, r Hana  
 Tilton S K, luna Haiku S Co, r Hamakuapoko  
**TOM PUT**  
 Merchant Tailor, Perfect Fit Guaranteed, Prices Reasonable, Kahului  
 Tom Yick, poi maker, Lahaina  
 Tong Hop, gen mdse, Kamaole  
 Toogood A, ditchman H C & S Co, r Spreckelsville  
 Torres Frank, gen mdse, Hamoa  
 Tuch Carl, sugar boiler Hana Plant, r Hana  
 Tunakawa James, wiper K R R Co, r Kahului  
 Tung Chong, fruits and drinks, Wailuku

## U

Uiha, stockman Pioneer Mill Co, r Lahaina  
 United States Consulate, A G Dickins acting consular agt, Kahului  
 Unna Oscar, mgr Kipahulu Sugar Co, r Kipahulu  
 Uwelo, laborer H C & S Co, r Spreckelsville

## V

Vander Naitlen E L, surveyor H C & S Co, r Spreckelsville  
 Van Valkenberg A W, bookkeeper Recip Sugar Co, r Hamoa  
 Vares Jose, luna Paia Plant, r Paia  
 Vares Jose Jr, ditchman Paia Plant, r Paia  
 Vasconcellos Frank, night watchman K R R Co, r Kahului  
 Vasconcellos John, engineer K R R Co, r Kahului

**ED. A. WILLIAMS**  
 Undertaker and Embalmer.  
 Tombstones and Monuments  
 Fort Street, near Hotel, Honolulu, H. I.

**BICYCLES**

Holbrook, Merrill & Stetson  
 S.E. Cor. Market and Beale Sts.  
 SAN FRANCISCO, CAL.

Plumbers'  
 Supplies

STILL IN THE LEAD.  
 BREWERY. 1420 Pine St.  
 San Francisco, Cal.

# B. F. Ehlers & Co.

Our Stock of Table Linens,  
Cottons, Sheetings, Ging-  
hams and Wash Goods is  
unexcelled.

THE ISLAND OF MAUI.

437

## VETLESEN V A

(Hoffmann & Vetlesen) r Wailuku

Vicente Enos, student, r Paia

Vicente Joaquin, student, r Paia

Viela, steward W H Cornwell, r Waikapu

Vierra Antone, rancher, Kaupo

Vincent Antone, blacksmith Haiku S Co, r Hamakuapoko

Vincente Joe, machinist asst H C & S Co, r Spreckelsville

Von Tempsky Louis, mgr Erehwon Cattle Station, r Kula

Von Temsky Randolph, mgr Puumalei Dairy, r Makawao

## W

Wa Kee, restaurant, Wailuku

Waahia U Mrs, r Hamoa

Waaanakaole, farmer, Kanaio

Wadsworth R A, propr Maui Soda Works Kahului, r same

Wagner John, rancher, r Makawao

Waiaholo E, constable, r Lahaina

Waikaakih Church (Mormon) no regular pastor, Hana

Waikaloo, lodgings, Lahaina

Waikaloo, teamster H C & S Co, r Spreckelsville

Waikapu and Maalaea Stock Ranch, W H Cornwell owner, P  
Cockett mgr, 8000 acres, 600 head cattle, Wailuku District,  
P O Wailuku

## WAIKAPU CATHOLIC CHURCH

Services second Sunday of each month, conducted by  
Father Libert

Waikapu Congregational Church, S Kapu pastor

Waikapu Mormon Church, no regular pastor

Wailehua G C, farmer, r Hamoa

## WAILUKU HOTEL

Mrs George D Schrader Proprietor, Wailuku

Wailuku Market, Young Hee propr, Wailuku

Wailuku Road Board, L A Andrews chairman, C B Wells, M  
P Waiwaiole, Wm T Robinson sec

## WAILUKU STABLE

Manuel C Ross Proprietor, Main st, Wailuku (see adv)

## WAILUKU SUGAR CO

Proprietors, Wailuku, Waikapu and Waihee Plantations;  
Charles B Wells manager, C Brewer & Co Honolulu  
agents; 11000 acres, 2100 acres cane land, 550 men em-  
ployed, capacity of mill 50 tons per day, P O Wailuku

Waimura, blacksmith Paia Plant, r Paia

Waihuli and Keokea Ranch, W H Cornwell owner, P Cockett  
mgr; controls 18,000 acres of land, 2500 head cattle, Maka-  
wao District, P O Wailuku

**J. J. EGAN, GENTS' FURNISHING GOODS,**  
BREWER BLOCK,

Telephone 436.

. . . . . 514 Fort Street.

H. J. LLOYD  
see Page 175  
**Granite and Marble Monuments**

**Peerless Rubber Mfg Co. J. C. WINANS, Agent**  
220 Fremont Street, San Francisco, Cal.



**DECORATIVE PAPER HANGING** **Specialty** **J. L. CARTER & CO.**  
 Waring Block. Telephone 735

**ARCTIC SODA WATER WORKS,** H. SITTENFIELD & CO.,  
 PROPRIETORS.  
 Tel. 592. Miller Street, above Beretania.

438 THE ISLAND OF MAUI.  
 Waiolama Jack, driver Maui stables, r Wailuku  
 Waiolama L, driver Maui stables, r Wailuku  
**WAIOPAI RANCH**  
 Haleakala Ranch Co, H P Baldwin and W F Pogue proprietors; Cattle Ranch; 10,000 acres, 700 cattle; W F Pogue manager, P O Waiopoi  
 Waipa S K, r Pauwela  
**WAIWAIOLE MOSES P**  
 Attorney at Law, Notary Public, Agent to Grant Marriage Licenses and to Acknowledge Labor Contracts, and Poundmaster, Wailuku, r same  
 Waiwaiole S N, r Pauwela  
**WALDVOGEL JAMES**  
 Manager Paia Store, Paia  
 Wallace Kalepo, teamster, Kamale  
 Wallace Isaac, farmer, Kamaole  
 Wallace Kalepo, teamster, Kamaole  
 Wananalua Church (Native) Rev E M Hanuna pastor, Hana  
 Watanabe, photographer, r Wailuku  
 Watanata, porter Wailuku Hotel, Wailuku  
 Watson Kate D Miss, teacher of music Maunaolu Seminary, r Makawao  
 Watson Mary B Mrs, matron Maunaolu Seminary, r Makawao  
 Wells Charles B, mgr Wailuku Sugar Co, r Wailuku  
 White George, saddle and harness maker, Wailuku  
 White Wm, r Lahaina  
 Whitford J R, stockman H C & S Co, r Spreckelsville  
 Wilama, teamster Hana Plant, r Hana  
 Wilbur George, luna Haiku S Co, r Hamakuapoko  
 Wilbur R T, time keeper H C & S Co, r Spreckelsville  
 Wilcox John, team luna Recip Sugar Co, r Hamoa  
 Wilcox R A, rancher, Ulupalakua  
 Wilkinson B Mrs, rancher, r Kaupo  
 Wilson Richard, blacksmith K R R Co, Kahului  
 Wing Chong, C K Chow mgr, gen mdse, Hana  
 Wing Hing, shoemaker, Wailuku  
 Wing Wo Tai & Co, Chinese gen mdse, Wailuku  
 Wing Yee Sing, groceries, cigars and tobacco, Wailuku  
 Winter John, steam plow engineer Pioneer Mill Co, Kaanapali  
**WITTRICK FREDERIK**  
 Proprietor Mokae Store, Postmaster and School Agent, r Hamoa (see adv)  
 Wong Chong, gardener H C & S Co, r Spreckelsville  
 Wong Kong, livery stable, Waihee  
 Wong Kow, luna Kun Yick Co, r Hana

**Fredericksburg Lager Beer**  
 ALWAYS RELIABLE  
 SAN JOSE, CAL.

**P. & B. BUILDING W. G. IRWIN & CO.**  
**PAPER** SOLE AGENTS,  
 HONOLULU.

# Cane Manures OF EVERY DESCRIPTION

A. F. COOKE

HAWAIIAN  
FERTILIZING  
COMPANY

THE ISLAND OF MAUI.

439

Wong Tuck, merchant tailor, Wailuku

## Y

### YAGI

Dry and Fancy Goods, Groceries, Hats, Shoes, and General Merchandise, Lahaina

Yan Tai, gen mdse, Waiehu

### YANIGIHARA

Dry Goods, Groceries and General Merchandise, Lahaina, r same

### YEE CHONG CO

General Merchandise, Lahaina, r same (see adv)

## YEE CHONG CO.,

Dry and Fancy Goods, Hats, Caps,  
Shoes, Groceries, Hardware  
and General Merchandise.

**LAHAINA, MAUI.**

Yee Sam, fruits and drinks, Lahaina

Yee San, poi manufacturer, Wailuku

Yee Sang, furniture and tinware, Wailuku

Yeong Young, propr Iao saloon, Wailuku, r same

Yoremoto, clerk Paia Plant store, r Paia

### YOSHIOKA

Barber, Lahaina

Yoshita M, gen mdse, Waikapu

Yoshitaro Francis, clerk S F Chillingworth, Wailuku

You Chong, gen mdse, Paia

You Kee, restaurant, Paia

Young Chong, mgr Kaonoulu Ranch, r same

Young Hee, propr Wailuku Market and owner Kaonoulu Ranch, r Wailuku

Young Kong, fruits and drinks, Wailuku

Young Wong, coffee saloon nr Bridge, Wailuku

Yuen Chap, cook H C & S Co, r Spreckelsville

Yuen Fong, Chinese boarding house, Wailuku

## Z

Ziegler M Ida Miss, principal Maunaolu Seminary, r and P O Makawao

Zoller F L, luna Hana Plant, r Hana

Zumwalt J L W, surveyor port of Kahului, r same

**Architectural and Fine Iron Work for Buildings,**

**Iron Stairs, Shutters and Doors, Gratings, Etc.**

**P. H. JACKSON & CO., 228 & 230 First St., San Francisco.**

**ALOHA TOOTH Preparations**  
are famous because good. They have an enormous sale. With an "Aloha" Tooth Brush and a bottle of either the Tooth Powder or Wash, your teeth can be made to look like a string of pearls.  
25c buys any one of them.

**Hobron Drug Co., Fort and King.**

**HENRY GEHRING & CO.**

Telephone 785

**PLUMBING and GAS FITTING**  
Jobbing Promptly Attended to  
**WARING BLOCK, Beretania St.**  
SANTARY WORK  
a Specialty

# HAWAIIAN Carriage Manufacturing Co.

HACKS, BUGGIES, BREAKS and PHAETONS. QUEEN STREET.

## KAUAI AND NIIHAU.

### KAUAI.

The Garden Island of the group, is divided from Oahu by the Kaieiwaho Channel, some sixty-one miles wide; it is the most northerly of the Hawaiian Islands proper; has an area of 590 square miles, or 377,600 acres; is almost circular in form, with a well-wooded mountain range of nearly 5000 feet elevation. This island is noted for its numerous streams, charming valleys, broad plains, picturesque cliffs, its waterfalls and splendid carriage roads.

Its central mountain peaks are probably older than any others of this group, and have been worn down by the elements of past ages until their outlines are all softly moulded and clothed with abundant vegetation and grand old forests. It is largely under cultivation of sugar and rice, and has many large grazing tracts devoted to stock raising and wool growing. The principal towns and landings of Kauai are Koloa, Lihue, Nawiliwili, Kealia, Hanalei and Waimea. Inter-island steamers ply regularly between Kauai and Honolulu.

### HANALEI VALLEY ON KAUAI.

Some of our more gushing visitors worship this valley as they would the real Paradise. Everyone who sees it is delighted. I certainly was impressed with its grandeur and beauty. It has every element to rave about, the magnificent palis, or mountain walls, towering to the very sky, whose slopes are one mass of feathery ferns, mosses, creeping vines, and many-hued tropical flowers, reaching from base to summit; the waterfalls dart from their mossy dells and dark mountain shades into the bright and sparkling sunshine, and are battered into fleecy spray by the resistant air, ere one is aware of their existence. The upper ridges are densely timbered. Many of the forest trees are very large. From the foot of the pali flows the placid Hanalei, through the golden rice fields stretching away on either side to the mountains and to the sea. This stream is navigable for three or four miles from its mouth. The valley where it opens on the

**W. W. Wright** *Mfg. Cane Carts, Wagons,  
Drays, Etc.*  
FORT, ABOVE HOTEL ST., HONOLULU.

Pioneer Furniture Warerooms. Established 1859.  
Fort Steet, near Hotel, Honolulu, H. I.

**ED. A. WILLIAMS**

**Germania Malt and Hop Extract--**

**PURE AND BEST.**  
403 Market St., S. F., Cal.

# B. F. EHLERS & CO.

**DRY GOODS IMPORTERS**  
Fancy Goods, Laces, | Fancy Goods  
Silks.—Dressmaking | Received by  
Every Steamer  
Waverly Block, Honolulu.

ISLANDS OF KAUAI AND NIIHAU.

441

Pacific is nearly three miles wide, but narrows gradually, so that five miles from the ocean a narrow gorge and magnificent waterfall alone remain. The Hanalei as seen from Haena Point, or the caves as we approach the valley from the ocean, is the most beautiful landscape in the whole island. It is easy of access from Hanalei landing or by carriage from any point on Kauai.

Other interesting natural features of Kauai are the Spouting Horn near Koloa, the barking sands of Mana, Lumahai valley, the caves of Waiakanaloa and Waiakapalae, the mirage near Waimea and Mt Waaleale, the central peak of the island.

## A

- Abeling C, shoemaker and saddler, Koloa
- Abrew J C, teamster C B Hofgaard & Co, Waimea
- Aguiar Manuel de, emp Makee Sugar Co, Kealia
- Ah Chin, grocer, Hanapepe
- Ah Chock, gen mdse and drugs, Kapaia, P O Lihue
- Ah Chong tailor, Kapaia, P O Lihue
- Ah Hin, bakery, Kapaia, P O Lihue
- Ah Law, coffee shop, Kapaia, P O Lihue
- Ah Lin, tailor, Hanapepe
- Ah Ming, carpenter Makee Sugar Co, Kealia
- Ah Nee, fruit store, Koloa
- Ah Sang, cook, Koloa
- Ah So, tailor C B Hofgaard & Co, Waimea
- Ah Su, blacksmith, Hanalei
- Ah Wana, rice planter, Hanapepe
- Ahana, rice planter, Lihue
- Ahana Willie, carpenter Koloa Sugar Co, Koloa
- Ahm C, sugar boiler Kilauea Sugar Co, Kilauea
- Ainaike R K, police officer, Koloa
- Aka Lukela, Waimea
- Akana, rice planter, Hanapepe
- Ake, emp Koloa Sugar Co, Koloa
- Akeoni C, gen mdse and restaurant, Hanalei

### AKINA JOSEPH A

Attorney at Law, Waimea

- Ako, rice planter, Hanapepe
- Alexander J B, prin Govt School, Lihue

### ALFF MAXIMIN REV FATHER

Pastor Catholic Church, Koloa

- Amaya, photographer, Lihue
- Anahu Hiram K, time keeper Kilauea Sugar Co, Kilauea

# BRASS

Dunham, Carrigan & Hayden Co.

18, 20, 22, 24 Main St., San Francisco,

Iron Pipe, Tubes, Fittings, &c.

Golden State and Miners' Iron Works

231 to 251 FIRST STREET, SAN FRANCISCO, CAL.

Thompson's Slide Valve Corliss Engines.  
Incorporating all the merits of the Corliss movement without any of its disadvantages. The best Engine ever built.

Stone Work in all its Branches  
H. J. LLOYD  
see Page 175

**"THE KASH."** Clothing, Men's Furnishings  
 WAVERLY BLOCK,  
 Hotel Street, - - Honolulu.

442

ISLANDS OF KAUAI AND NIIHAU.

Anakolea, emp Koloa Sugar Co, Koloa  
 Andermann A, luna Lihue Plant, Lihue  
 Anderson John, engineer Hawn Sugar Co, Makaweli  
 Andricht F, luna Meier & Kruse, Kekaha  
 Aneholo James, carpenter, Kealia  
 Aoyaji Ben, clerk Kilauea Sugar Co Store, Kilauea  
 Apoi C, gen mdse, Koloa  
 Apolo James, carpenter Anahola, P O Kilauea  
 Arruda Antone de, emp Makee Sugar Co, Kealia  
 Asahi, gen mdse, Kapaa, P O Kealia  
 Aukai Lucy Miss, teacher, Waimea  
 Austin H Z, principal Government school, Kealia  
 Awana, rice planter, Hanapepe

**B**

Baastad C J, engineer, Mana  
 Baldwin W A, luna Hawn Sugar Co, Makaweli  
 Beach Hotel, Makee Sugar Co proprs, Kealia  
 Bechert A, luna Hanamaulu Mill, P O Lihue  
 Beermann H, overseer Kilauea Sugar Co, Kilauea  
 Bertelmann Bros (H G and F C) stock ranch, Pilaa, Kilauea  
 Bertelmann C Mrs, land owner, Kilauea  
 Bertelmann F C (Bertelmann Bros) Pilaa, Kilauea  
 Bertelmann H G (Bertelmann Bros) Pilaa, Kilauea  
 Bettencourt Jose, emp Makee Sugar Co, Kealia  
 Bettis E G, luna Eleele Plant, P O Koloa  
 Biddell S C, school teacher, Haena, Hanalei  
 Biela Anton, luna Kekaha Sugar Co, Kekaha  
 Bishop C H, gen mdse and postmaster, Lihue  
 Blackie James, engineer steam plough Hawn Sugar Co, Makaweli  
 Blackstad M O I, butcher, Waimea  
 Blackstad T, overseer Mana Plant, Mana  
 Blaisdell Wm, mgr Makee Sugar Co, Kealia

**BLAKE CHAS**

District Magistrate, Kawaihau, P O Kealia  
 Bluhdorn W, blacksmith Lihue Plant, Lihue  
 Bluhdorn T, blacksmith Lihue Plant, Lihue  
 Bode John, machinist Makee Sugar Co, Kealia

**BOEYNAEMS LIBERT REV FATHER**

Gone to Maui  
 Boltshauer, overseer Koloa Sugar Co, Koloa  
 Bomke A, luna Lihue Plant, Lihue  
 Borchgrevink G, mgr H Hackfeld & Co's Store and postmaster, Mana

**HAWAIIAN FERTILIZING COMPANY**  
 Superphosphates, Guanos, Bone Meals, Sulphate Potash,  
 Kainit, Nitrate Soda, Sul. Ammonia, Ground Seed Meal,  
 Rotted Manures, Ground Lime Stone.

**BEST BEER ON EARTH**

WIELAND'S EXTRA PALE.  
 2d St., near Folsom, S. F.

**N. CLARK & SONS,** 17-19 Spear St., San Francisco

Manufacturers and Dealers in **Fire Brick and Fire Clay**

# Organic and Chemical Fertilizers

In Quantities to Suit

HAWAIIAN  
FERTILIZING  
COMPANY

ISLANDS OF KAUAI AND NIIHAU.

443

Bosse Christian, engineer Kekaha Sugar Co, Kekaha  
 Bosse Christian Jr, asst engineer Kekaha Mill, Kekaha  
 Boswell H G, engineer Lihue Plant, Lihue  
 Brack H, luna Hawn Sugar Co, Makaweli  
 Brandt Gerhard, overseer Koloa Sugar Co, Koloa  
 Brandt Hermann, overseer Koloa Sugar Co, Koloa  
 Brandt Johann, luna, Kekaha  
 Brandt Thorwald, deputy assessor and collector of taxes and  
 notay public, Waimea  
 Brash Manuel, emp Makee Sugar Co, Kealia  
 Braun Chrales, operator Kauai Telephone Co, Lihue  
 Broadbent Edward, supt mechanical department Kauai Indus-  
 trial School, Lihue  
 Brown Wm, backsmith and wagon maker, Koloa  
 Bruns J, painter Lihue Plant, Lihue  
 Bryant E J G, bookkeeper Kilauea Sugar Co, Kilauea  
 Bryant John, overseer Gay & Robinson, Waimea  
 Buckley R, overseer Koloa Sugar Co, Koloa  
 Bungo, cook Fair View Hotel and taro planter, Lihue  
 Burkett John K, prin govt school, Koloa  
 Burns Pat, locomotive engineer Hawn Sugar Co, Makaweli  
 Burns R, coachman Hawn Sugar Co, Makaweli  
 Busch C, carpenter Lihue Plant, Lihue  
 Bush John, postmaster, Kilauea

## C

Caetano Francisco, luna Hanamaulu Sugar Plant, P O Lihue  
 Caires John de, emp Makee Sugar Co, Kealia  
 Camacho John Gomes, emp Makee Sugar Co, Kealia  
 Camara de Fernandez, teamster Waimea Sugar Mill Co, Waimea  
 Campbell D, govt physician, Waimea  
 Campsie James, stable boss Hawn Sugar Co, Makaweli  
 Carlson Victor, water tender Kilauea Sugar Co, Kilauea  
 Carsiro Antone, emp Koloa Sugar Co, Koloa  
 Carter F, steam plow man Grove Farm Plant, Lihue  
 Carter George, engineer steam plow Hanamaulu Sugar Plant, P  
 O Lihue  
 Carty P, luna Hawn Sugar Co, Makaweli  
 Carvalho M J, clerk Frias & Silva, Eleele, P O Koloa  
 Catral Manuel Silva, emp Makee Sugar Co, Kealia  
 Cavalho Thomas, emp Makee Sugar Co, Kealia  
 Charfman Wm, teamster, Koloa  
 Charman Wm Mrs, furnished rooms, Koloa  
 Chew Kee, coffee shop, Kealia

**Pacific Tank Company**

33 BEALE STREET, San Francisco, Cal.  
 PATENT NON-SHRINKING WATER TANKS.  
 Sole Manufacturers of

**GRANITE COPING, POSTS, ETC. H. J. LLOYD,**  
 SEE Page 175

**Mausoleums H. J. LLOYD,**  
 SEE Page 175

# GOLDEN GATE FLOUR

ALWAYS RELIABLE

**ED. A. WILLIAMS** Importer and Manufacturer of All Kinds of Furniture,  
 FORT ST., near HOTEL, HONOLULU, H. I.

444

ISLANDS OF KAUAI AND NIIHAU.

Chin Kee, gen mdse, Kealia  
 Ching Fat Kee, gen mdse, Waimea  
 Chon Yuen, coffee saloon, Lihue  
 Chong Hopp, gen mdse, Lihue  
 Chop Tin, gen mdse Kapaa, P O Kealia  
 Christian Charles, sugar boiler Hanamaulu Mill, Hanamaulu, P  
 O Lihue  
 Chu Lee, mgr San Kee Jan, Kapaia, P O Lihue  
 Chung Kee, groceries and restaurant, Waimea  
 Coite Antone de, emp Makee Sugar Co, Kealia  
 Colville David, storekeeper Hawn Sugar Co, Makaweli  
 Conant Elemer E, mgr and bookkeeper Waimea Sugar Mill Co,  
 Waimea  
 Coney J I, deputy sheriff, Lihue  
 Conradt Louis, asst sugar boiler, Kilauea  
 Constabel A, bookkeeper Koloa Sugar Co, Koloa  
 Contretrar P, teamster, Kealia  
 Cook J D, clerk tax assessor's office, Waimea  
 Correa Manuel F, emp Makee Sugar Co, Kealia  
 Correa Jose, emp Makee Sugar Co, Kealia  
 Cosme Manuel, locomotive engineer Kilauea Sugar Co, Kilauea  
 Costa Mareeame, luna Koloa Sugar Co, Koloa  
**COTTAGE HOSPITAL THE**  
 Dr E S Goodhue Resident Physician, Koloa  
 Cowan Jas, acting mgr Eleele Plant, Koloa  
 Cramer Eilert, luna Grove Farm Plant, Lihue  
 Cramer Reinholdt, wharf man Lihue Plant, Lihue  
 Craverio Eugene, emp Makee Sugar Co, Kealia  
 Cropp Anton, mgr Koloa Sugar Co, Koloa  
 Cruz John, emp Koloa Sugar Co, Koloa  
 Cummings James H, luna Hanamaulu Sugar Plant, P O Lihue  
 Cummings J B, fish and vegetables, Kilauea  
 Cummings J E, fish and vegetables, Kilauea

## D

Daka S, luna Makee Sugar Co, Kealia  
 Dalles A C, water luna Eleele Plant, P O Koloa  
 Danford W, luna Hawn Sugar Co, Makaweli  
 Davies J C, teacher govt school, Hanalei  
 Davis Lydia Mrs, Kealia  
 Davis Tom, emp Koloa Sugar Co, Koloa  
 Deiken F P, luna Kekaha Sugar Co, Kekaha  
 De Lacy E, clerk C H Bishop, Lihue  
 Depke L, pump engineer Kekaha Sugar Co, Kekaha

**Holbrook, Merrill & Stetson,**

Manufacturers of Tin, Sheet  
 Iron and Copper Ware.  
 S. E. cor. Market and Beale Sts.  
 SAN FRANCISCO.

**CHICAGO LAGER BEER** and XXX PORTER  
 STILL IN THE LEAD.  
 BREWERY, 1420 Pine St.  
 San Francisco, Cal.

De Silva Anton, blacksmith Makee Sugar Co, Kealia  
 De Silva J P, luna Makee Sugar Co, Kealia  
 De Souza J A, carpenter Makee Sugar Co, Kealia  
 De Souza Joaquin Jr, clerk Makee Sugar Co, Kealia  
 De Souza Manuel R, luna Makee Sugar Co, Kealia  
 Deverill W E H, deputy assessor, tax collector and notary public, Hanalei  
 Douglas D, blacksmith Hawn Sugar Co, Makaweli  
 Doyle L W, Kilauea  
 Dreier August, mgr Eleele Plant Eleele, P O Koloa  
 Duarti August, emp Koloa Sugar Co, Koloa  
 Duarte Jacinto, luna Lihue Plant, Lihue  
 Duarti Onton, emp Koloa Sugar Co, Koloa  
**DUNCAN HARRY**  
 Assistant Engineer Kilauea Sugar Co, Kilauea  
 Duncan Henry, machinist Hawn Sugar Co, Makaweli  
 Dyson James, carpenter Hawn Sugar Co, Makaweli

## E

Eassie Wm, chief engineer Makee Sugar Co, Kealia  
 Eggerking F, stock luna Lihue Plant, Lihue  
 Ekaula S, agent to grant marriage licenses, Waimea  
 Eleele Plantation, August Dreier mgr, 325 acres under irrigation, average yield of sugar 1200 tons, F A Schaefer & Co agents Honolulu, Eleele; P O Koloa  
 Elliott John, water luna Hawn Sugar Co, Makaweli  
 Ellis Wm, butcher W H Rice, Lihue  
 Emmeran Rev Father, pastor Catholic Church, Lihue  
 Ensign Charles, pump engineer, Kekaha  
**EWART G R**  
 Manager Kilauea Sugar Co, Kilauea

## F

**FAIR VIEW HOUSE**  
 W H Rice Jr Manager, Lihue (see adv)  
**FAIRCHILD GEORGE H**  
 Secretary Makee Sugar Co and Manager Makee Sugar Co's Store, Kealia  
 Farley J K, chief tax assessor Island of Kauai, Koloa  
 Fassoth John, engineer Waimea Sugar Co, Waimea  
 Faye H P (H P Faye & Co) and mgr Mana Plant, Mana  
 Faye H P & Co (H P Faye) proprs Mana Plant, Kunumanu, P O Mana  
 Fererra August, luna Makee Sugar Co, Kealia

**EVERYTHING** IN THE LINE OF **DRY and FANCY GOODS**  
**MILLINERY and GENTS' FURNISHINGS.**

J. J. EGAN.

Brewer Block,

514 Fort Street.

**Magnolia Anti-Friction Metal** { **J. C. WINANS, Agent.**  
 220 FERMONT ST., S. F. FRANCISCO, CAL.

**Stone Work in all its Branches** see Page 175  
**H. J. LLOYD**



ALL KINDS OF  
Carbonated Drinks,

**ARCTIC** SODA WATER WORKS,  
TEL. 592.  
Miller, above Beretania.

Warranted Perfectly Pure.

446

ISLANDS OF KAUAI AND NIIHAU.

Fernandes M B, propr Kapaia store, Kapaia, Lihue  
Figueira John, luna Hanamaulu Sugar Plant, P O Lihue  
Foss C O, engineer, Mana  
Fountain Robert, clerk C H Bishop, Lihue  
Francisco Frank, emp Koloa Sugar Co, Koloa  
Freitas Antone, teamster Waimea Sugar Mill Co, Waimea  
Freitas Antone de, luna Hanamaulu Sugar Plant, P O Lihue  
Freudenberg Fred, bookkeeper Eleele Plant, Koloa  
Frias Joseph (Frias & Silva) Eleele, P O Koloa  
Frias & Silva (J Frias and J I Silva, gen mdse Eleele, P O Koloa  
Fries August, chemist Hawn Sugar Co, Makaweli  
Fukasaki (Hanapi & Fukasaki) Lihue  
Furtado Joe, emp Koloa Sugar Co, Koloa

**C**

Gandall John, head luna Hanamaulu Sugar Plant, P O Lihue  
Garcia Francisco, emp Makee Sugar Co, Kealia  
Garcia Francisco, luna Hanamaulu Sugar Plant, P O Lihue  
Garlick H, luna Hawn Sugar Co, Makaweli  
Garvie Alex, bookkeeper Hawn Suga Co and postmaster, Makaweli  
Gay Charles, rancher, Makaweli  
Gay Francis (Gay & Robinson) Makaweli  
Gay J S Mrs (Gay & Robinson) Makaweli  
Gay & Robinson (Mrs J S Gay, Mrs H S Robinson, F Gay and A Robinson) stock raisers and sugar planters, Makaweli  
General John Gomes, emp Makee Sugar Co, Kealia  
Gibson T H, principal Government school, Waimea  
Gibson T H Mrs, teacher Waimea govt school, Waimea  
Gillespie R, stableman Hawn Sugar Co, Makaweli  
Glade F W, asst mgr Kekaha Sugar Co, Kekaha  
Godfrey, asst govt school, Lihue  
Gomez Antone, emp Koloa Sugar Co, Kealia  
Gomez Antone, stock luna Kilauea Sugar Co, Kilauea  
Gomez Juan, luna Koloa Sugar Co, Koloa  
Gonsalves John, water luna, Kealia  
Gonsalves Manuel, carpenter Waimea Sugar Mill Co, Waimea  
Goodacre George, sugar boiler Koloa Sugar Co Koloa  
**GOODHUE E S DR**  
Physician and Surgeon, Koloa  
Gorlich H, luna Hawn Sugar Co, Makaweli  
Gregory John, laborer, Lihue  
Gronland J, steam plow man Hawn Sugar Co, Makaweli  
Grote W, luna Lihue Plant, Lihue

**J. L. CARTER & CO.**  
BERETANIA and FORT STS.,  
Waring Block  
TELEPHONE 735  
**Practical Painters**

**Germania Malt and Hop Extract--**

**PURE AND BEST.**  
403 Market St., S. F., Cal.

**P. & B.** Teredo Proof **W. C. IRWIN & CO.**  
SOLE AGENTS,  
HONOLULU.  
Pile Covering

# Hawaiian • Fertilizing • Company

A. F. COOKE, Proprietor and Manager  
HONOLULU, H. I.

ISLANDS OF KAUAI AND NIIHAU.

447

## GROVE FARM PLANTATION

G N Wilcox Proprietor (Cane Planter) Cane Ground  
Lihue Plant Co's Mill; Yield 1896, 2000 tons Sugar; H  
Hackfeld & Co Agents Honolulu, Lihue

## H

Haae C K, policeman, Nawiliwile, Lihue  
Hackbarth Gustav, luna Lihue Plant, Lihue  
Hadley A Z Miss, teacher Govt School, Kilauea  
Hamada, barber, Waimea  
Hamano H, groceries etc, Kalihiwai, P O Kilauea  
Hanaike J B Rev, pastor Native Church and deputy tax assessor  
and collector, Lihue

Hanamaulu Sugar Plantation, A S Wilcox propr; yield for 1896,  
4200 tons sugar; 350 men employed, Hanamaulu, P O  
Lihue

Hanapi Charles (Hanapi & Fukasaki) Kealia  
Hanapi & Fukasaki (Charles Hanapi & Fukasaki) blacksmiths  
and wagon makers, Lihue

Handchitt Uluhua Mrs, furnished rooms, Waimea

Hapuku A R, police judge, Lihue

Harbarth H, watchman Hanamaulu Mill, P O Lihue

Harbarth Robert, operator Kauai Telephonic Co, Lihue

## HARDY JACOB

Circuit Judge of Kauai, Lihue

Hardy M H Miss, school teacher, Lihue

Hartman M L, wharf master Hawn Sugar Co, Makaweli

Hastie Wm, water tender Hawn Sugar Co, Makaweli

Hatfield Emma Miss, teacher Govt School, Hanalei

Hatfield James F, master mariner, Hanalei

Hatta H K, clerk Makee Sugar Co, Kealia

Hawaiian Sugar Co, W G Irwin & Co Honolulu agts, Hugh  
Morrison mgr, controls 6,000 acres of land, 3000 under cul-  
tivation, Makaweli

Hee Feart, rice planter, Kealia

Hermanson Victor, fireman Hawn Sugar Co, Makaweli

Heydebrand E Von, overseer Koloa Sugar Co, Koloa

Hickland James, steam plow man Kilauea Sugar Co, Kilauea

Hip Wo, gen mdse, Hanapepe

Hipa J S, deputy sheriff, Koloa

Hiramoto, blacksmith, Hanapepe

Hiraoka K, gen mdse, Kapaia, P O Lihue

Hjoeth John, bookkeeper Meier & Kruse, Kekaha

Ho Lan, tailor Makee Sugar Co, Kealia

**HENRY GEHRING & CO.**

Telephone 735

**PLUMBING and GAS FITTING**  
Jobbing Promptly Attended to  
**Waring Block, Beretania St.**  
SANITARY WORK  
a Specialty

## Side Walk Lights, Fire and Burglar Proof

Illuminating Roofs and  
Partitions, Floor Lights,  
Etc., Etc. - - - **P. H. JACKSON & CO.** 228 & 230 First St.,  
San Francisco.

**WAVERLY BICYCLES**  
A popular, high grade wheel at a popular price. They are strong, light, easy running, and the handsomest wheels in the world. A catalogue mailed on request. Let us have the request.

**T. W. Hobron, Agent**  
King Street

# Hawaiian Carriage Mfg. Co.

SPOKES, HUBS, AND  
FELLOES.  
Queen St., Honolulu.

448

ISLANDS OF KAUAI AND NIIHAU.

Hofgaard C B, postmaster and agt Equitable Life Assurance Society of N Y, Waimea

Hogg John A, supt Kauai Telephonic Co, Lihue

Hohonu I, police officer, Lihue

Holi P R, atty at law, Waimea

Holmer S W, luna Hawn Sugar Co, Makaweli

Honan James, luna Hawn Sugar Co, Makaweli

Honda, rice planter, Kealia

Honu, teamster W H Rice, Lihue

Hoopii G, luna Lihue Plant, Lihue

Hoopii Louis, policeman, Koloa

Hoopii Otto, emp W H Rice, Lihue

Hop Hing Wai Co, rice planters, Hanalei

Hop Hing Lung, gen mdse, Koloa

Hop Lung, gen mdse, Koloa

Horner D E, luna Makee Sugar Co, Kealia

Horner E, teamster F H Wilcoxu, Waimea

Horstmeyer H, luna Hawn Sugar Co, Makaweli

Huddy G M, butcher, Kealia

Huddy W P, butcher Kilauea Sugar Co, Kilauea

Hui O Hanalei, F W Wundenberg pres, W E H Deverill local agt, owned jointly by natives, who sub lease the lands they do not use, Hanalei

Hulbert Norman, mgr Kilauea, Sugar Co's store, Kilauea

## HUNDLEY S N

Labor Manager Makee Sugar Co, Kealia

Hunt Arthur, engineer, Waimea

Hunt Sophie, Waimea

Hutchings James, mgr Kekaha store and postmaster, Kekaha

I Joseph, police officer, Lihue

Ida S, clerk, Kilauea

## INTER ISLAND STEAM NAVIGATION CO

Carries Passengers and Freight Between Honolulu and all Points on Kauai

Iokopa, gardener W H Rice, Lihue

Iona Isaac, policeman, Waimea

Isenberg Hans Rev, pastor German Lutheran Church, Lihue

Isenberg Otto, mgr Kekaha Sugar Co, Kekaha

## J

Jacinto August, emp Makee Sugar Co, Kealia

Jacobsen C, steam plough engineer Mana Plant, Mana

**W. W. WRIGHT** Makes the best Carriages, Buggies,  
Phaetons and Brakes.

FORT. ABOVE HOTEL STREET

**ED. A. WILLIAMS** The Best Stock of Parlor, Dining and Bed Room Furniture  
Fort Street, near Hotel, Honolulu, H. I.

**BEST BEER ON EARTH**

**WIELAND'S EXTRA PALE.**  
2d St. near Folsom, S. F.

# B. F. EHLERS & CO.

Headquarters for  
**LACES, HANDKERCHIEFS,**  
Embroideries, Gloves,  
Silks and Dress Materials,  
Black Hosiery.

ISLANDS OF KAUAI AND NIIHAU.

449

Janssen John, overseer Koloa Sugar Co, Koloa  
Jmnaeole, farmer, Hanalei  
Joaquine Josi, emp Koloa Sugar Co, Koloa  
**JOHNSON FRANK**

Blacksmith and Carriage Maker, Lihue  
Jose John, emp Makee Sugar Co, Kealia  
Josi Roman, emp Koloa Sugar Co, Koloa  
Jottmann, luna Lihue Plant, Lihue

## K

Kaaiialaa S, police officer, Waimea  
Kaaihue, emp Koloa Sugar Co, Koloa  
Kaeha J S, policeman, Hanalei  
Kaehamau, luna Eleele Plant, P O Koloa  
Kaeo S K, atty at law, Lihue  
Kahaamaikai G W N, policeman, Waimea  
Kahalaunui K L, carpenter, Waimea  
Kahaleole Rev, pastor Native Church, Hanapepe  
Kahanu, carpenter Hanamaulu Sugar Plant, P O Lihue  
Kahee Charles, wharfinger Kilauea Sugar Co, Kilauea  
Kahele H K capt of police, Lihue  
Kahelemauna, fisherman, Hanalei  
Kahiki, policeman, Waipouli, P O Kealia  
Kahilikolo, farmer Haena, P O Hanalei  
Kahilina I H, land owner, Kilauea  
Kahlbaum Louis, head overseer Koloa Sugar So, Koloa  
Kahoonei L, Waimea  
Kahuila, emp Koloa Sugar Co, Koloa  
Kahula G W, land owner, Kilauea  
Kaialau S, policeman, Lihue  
Kaio D, teamster, Koloa  
Kaiu S, deputy sheriff, Waipouli, Kealia  
Kaiwi J H K, atty at law, Lihue  
Kaiwi Walter, luna Grove Farm Plant, Lihue

### KAKINA JOHN

Attorney at Law and Deputy Sheriff, Hanalei  
Kakina S N K, Hanalei  
Kakina Zerubabel, clerk and notary public, Hanalei  
Kala Jacob, district judge, Koloa  
Kalauao J, teamster W H Rice, Lihue  
Kalaulehua, emp Koloa Sugar Co, Koloa  
Kalaweola, luna Makee Sugar Co, Kealia  
Kalaweola S N, carpenter, Waimea  
Kaleikini W, rice planter Wainiha, P O Hanalei

Golden State and Miners' Iron Works, 231 to 251 First Street, San Francisco, Cal.  
**Miscellaneous Machinery.** Mining, Milling, Pumping, Hoisting and Dressing Machinery Specialists.

H. J. LLOYD  
see Page 175  
**Granite and Marble Monuments**

# STEEL

**Dunham, Carrigan & Hayden Co.,**  
18, 20, 22 & 24 Main St., San Francisco,  
Railroad, Mining and Mill Supplies

# "The Kash." SHIRTS MADE TO ORDER.

WAVERLY BLOCK,

Hotel Street, - - Honolulu.

HAWAIIAN  
FERTILIZING COMPANY

Bone Meals, Potashes, Guanos & Ammonias  
to suit all kinds of soil and conditions

450

ISLANDS OF KAUAI AND NIIHAU.

Kalikini S P, taro planter Wainiha, P O Hanalei  
 Kaluna Moses, butcher Wainiha, P O Koloa  
 Kamaka, luna Eleele Plant, Koloa  
 Kanealii D, agt to take acknowledgments, Hanalei  
 Kaneole U S, atty and taro planter, Hanalei  
 Kanewanui, atty and taro planter, Hanalei  
 Kanewanue, atty and taro planter, Hanalei  
 Kanoa Kanawanui, overseer, Lihue  
 Kanoho J Rev, asst pastor Native Church, Lihue  
 Kaohimaunu, carpenter, Lihue  
 Kaomea J B Rev, asst pastor Native Church and teacher Govt  
 School, Niihau  
 Kapaia Store, M B Fernandes propr, Kapaia, Lihue  
 Kapu W B Rev, pastor Native Church, Hanalei

**KAPUNIAI J K**  
 District Judge, Waimea

**KAUAI BAND**  
 Frank Johnson Leader; Composed of 20 Musicians; Head-  
 quarters Lihue

**KAUAI EDWARD L**  
 Land Owner, r Waimea  
 Kauai Industrial School, Miss Juliet Smith mgr, Lihue  
 Kauai Telephonic Co, W-H Rice pres, R W T Purvis sec, J A  
 Hogg supt, central office Lihue  
 Kauhoe, police officer, Kawaihau  
 Kauhoe I K, police officer, Kawaihau  
 Kauiaa Jacob, police officer, Koloa  
 Kaukau A, truant officer, Waimea  
 Kaukuna, emp Koloa Sugar Co, Koloa  
 Kaumalo, emp Koloa Sugar Co, Koloa  
 Kaumualii L K, carpenter and taro planter Waipouli, P O Kea-  
 lia  
 Kaus Louis, pump engineer, Kekaha  
 Kauwahi, emp Koloa Sugar Co, Koloa  
 Kaweda R, gen mdse, Lihue  
 Kawai Kodak Club, Dr E S Goodhue sec, Koloa  
 Kawelo Joseph A, atty, notary public and taro planter, Hanalei  
 Keale M W Rev, pastor Native Church, Niihau  
 Kealoha Emily Miss, school teacher, Kealia  
 Kealoha J M Rev, pastor Native Church, Kealia  
 Keiser F, overseer Waimea Sugar Co, Waimea  
 Kekaha Sugar Co, Otto Isenberg mgr, H Hackfeld & Co Hono-  
 lulu agts, planters Myers & Kruse, capacity of mill 40 tons  
 per 12 hours, estimated yield 6000 tons, 150 men employed,  
 Kekaha

Fredericksburg Lager Beer  
 ALWAYS RELIABLE  
 SAN JOSE, CAL.

**N. GLARK & SONS,**

Manufacturers and Dealers

17-19 Spear St., San Francisco.

Water Filters and Coolers.

# W. H. RICE

PROPRIETOR LIHUE LIVERY STABLE.

STOCK RAISER, DEALER AND BREEDER OF

## FINE HORSES AND CATTLE

Tourists and Excursion Parties desiring fine turn-outs, can be accommodated with single, double, four-in-hand teams or saddle horses at reasonable prices.

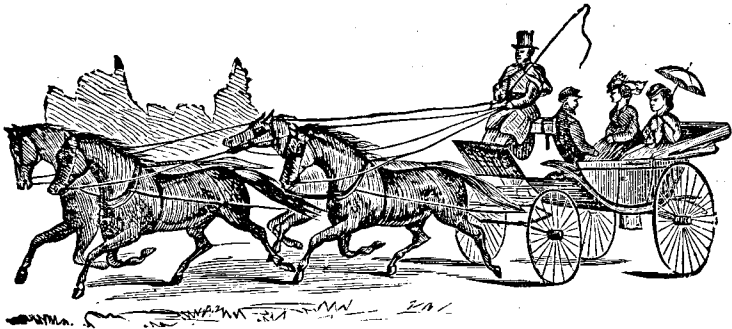

OWNER OF THE FOLLOWING STANDARD BRED STOCK:

HOLLYWOOD, - - - by Nutwood, Jr.  
Percheron Stallion, - - - CAPT. GROWL  
Native Bred Stallion, - - - BOSWELL, JR.

From ALMONT STOCK.

Also a choice lot of cattle from the celebrated Sussex, Hereford, Ayrshire and Durham Stock.

A lot of young stallions and fine saddle and carriage horses for sale.

W. H. RICE,  
Lihue, Kauai, H. I.

[OVER.]

# FAIR VIEW HOUSE

WILLIAM H. RICE, JR., MANAGER.

## HO! FOR THE GARDEN ISLAND

For Magnificent Scenery and Perfect Climate.

The Hotel is a new building, well furnished and with modern improvements.

MR. RICE is a kind, courteous, business like man, ever looking after the comfort of his guests.

The location is very favorable to all who wish to enjoy nature in all its grandeur and beauty.

Within easy drive is

**THE BEAUTIFUL HANAIEI BAY**

**THE SPOUTING HORN OF KOLOA**

**THE BARKING SANDS OF MANA**

Numerous Caves and beautiful rice covered valleys, Ancient Forts and Temples, etc.

While in full view of the house, Mount Waialeale towers 5,000 feet skyward, covered with beautiful foliage to its very summit.

Connected with this house is a seaside annex, where one of the finest beaches for sea bathing is to be found.

For further particulars address the MANAGER,

[OVER.]

Lihue, Kauai.

# Cooke's Special Fertilizers

MADE . . .  
TO ORDER  
AND SOLD ON GUARANTEED ANALYSIS

ISLANDS OF KAUAI AND NIIHAU.

451

Kekoa W M, supt Koloa Hospital, Koloa  
 Keliinui J W, luna Makee Sugar Co, Kealia  
 Keliona C H, teacher Native School, Lihue  
 Kellner H, engineer Hanamaulu Mill, Lihue  
 Kema S, sub agt Hui O Hanalei, Hanalei  
 Keohina, fisherman, Hanalei  
 Keolewa J R, Hanalei  
 Kerr A S, engineer Eleele Plant, Koloa  
 Kerrigan Wm, hostler Makee Sugar Co, Kealia

## KILAUEA SUGAR CO

G R Ewart Manager, W G Irwin & Co Agents Honolulu,  
 Controls 10,000 Acres, 2000 Under Cultivation, Estimated  
 Crop 1896 7000 Tons, 700 Men Employed, Capacity of  
 Mill 50 Tons per Day of 24 Hours, Kilauea

Kileola Kaialau, policeman, Waimea  
 Kimishima K, physician, Koloa  
 Kimo J, carpenter Anahola, P O Kealia  
 Kimokeo, emp Koloa Sugar Co, Koloa  
 Kimona, emp Koloa Sugar Co, Koloa  
 King S G O, storekeeper Makee Sugar Co, Kealia  
 Kinney K W, coffee planter and stock raiser, Hanalei  
 Kipilina, taro planter, Hanalei  
 Klaeden Von, overseer Koloa Sugar Co, Koloa  
 Knudsen A F, stock raiser Kekaha  
 Knudsen V, land owner and capitalist, Kekaha  
 Koalua W, carpenter Anini, P O Hanalei  
 Kohler M, luna Lihue Plant, Lihue

## KOLOA CATHOLIC MISSION

Rev Father M Alf Pastor, Koloa  
 Koloa Plantation, Anton Cropp mgr, H Hackfeld & Co agts,  
 Capacity of mill 30 tons per day, 1500 acres in cane, 370 men  
 employed  
 Koloa Public School, J K Burkett principal, Miss H Neal and  
 W H Neal teachers, Koloa  
 Koloa Sugar Co, Anton Cropp mgr, 2000 acres, capacity of mill  
 20 tons per day, 600 acres in cane, H Hackfeld & Co agts  
 Honolulu, Koloa  
 Kolohaiole, cowboy W H Rice, Lihue  
 Kong Long Co, gen mdse and contractor for Chinese labor,  
 Kilauea  
 Kong Mau Wai, rice planter, Hanalei  
 Kopa G L Rev, pastor Native Church, Waimea  
 Kruse August, blacksmith helper Koloa Sugar Co, Koloa  
 Kruse E (Meier & Kruse) Kekaha  
 Kruse W, engineer steam plough Eleele Plant, P O Koloa

WRITE FOR  
 Catalogue of  
**WATER TANKS**  
 PACIFIC TANK COMPANY,  
 33 Beale St., San Francisco.

MAUSOLEUMS H. J. LLOYD. SEE Page 175.

Granite and Marble Monuments H. J. LLOYD  
 See Page 175.



# HOUSEKEEPERS, ASK FOR DRIFTED SNOW FLOUR

452

ISLANDS OF KAUAI AND NIIHAU.

Ku, fruit store, Lihue  
 Kua David, herder, Kekaha  
 Kuakane, emp Koloa Sugar Co, Koloa  
 Kuamoo, taro planter, Hanalei  
 Kuapuhi Edward, agt to grant marriage licenses, and stock raiser, Hanalei  
 Kuewa, luna Hanamaulu Sugar Plant, P O Lihue  
 Kuhlmann F, overseer Koloa Plant, Koloa  
 Kuhlmann H, overseer Koloa Sugar Co, Koloa  
 Kuhlmann W, water luna, Koloa  
 Kuiki Noa, policeman, Koloa  
 Kunehiro, Japanese grocer, Kekaha  
 Kuopu, gen mdse Anini, P O Hanalei  
 Kwong Hing & Co, groceries and merchant tailors, Hanapepe  
 Kwong Shing Chong & Co, gen mdse and rice planter, Hanapepe  
 Kwong Wo Tai & Co, gen mdse Kalihiwai, P O Kilauea

## L

Labenz F, Luna Lihue Plant, Lihue  
 Lane Charles, foreman dairy W H Rice, Lihue  
 Laske F, luna Kekaha  
 Lau Tan, gen mdse, Waimea  
 Ledward Thomes, harness maker, Koloa  
 Leoiti Wm, carpenter, Waimea  
 Leong Kee, gen mdse, Kealia

### **LIBERT REV FATHER**

Pastor Catholic Church, Koloa  
 Lihelihe, emp Koloa Sugar Co, Koloa

### **LIHUE LIVERY STABLES**

W H Rice Proprietor, Lihue  
 Lihue Plantation Co, proprs of Lihue Plant and Mill and Hanamaulu Mill, C Wolters mgr, 2000 acres available for cane, 1600 under cultivation, crop for 1896, 4000 tons sugar, capacity of mill 50 tons per day, 550 men employed, H Hackfeld & Co agts, Honolulu, Lihue

Likua, cowboy W H Rice, Lihue  
 Lindemann E, stock raiser, Wailua, P O Kealia  
 Lindsay Alexander, stock, fruit and coffee raiser, Kilauea  
 Linz Jule, emp Makee Sugar Co, Kealia  
 Loeffler Wm, plumber Hawn Sugar Co, Makaweli  
 Loehr Fred, engineer Koloa Sugar Co, Koloa  
 Long Hoy, rice planter, Hanalei  
 Lono Jacob, taro planter, Hanalei

**ED. A. WILLIAMS**  
 FINE UPHOLSTERING  
 and MATTRESS-MAKING.  
 Fort St., near Hotel, Honolulu, H. I.

**CHICAGO LAUER BEER**  
 BREWERY, 1420 Pine St.  
 San Francisco, Cal.  
 STILL IN THE LEAD.

**Stoves and Ranges** **HOLBROOK, MERRILL & STETSON**  
 S. E. COR. MARKET AND BEALE STS  
 SAN FRANCISCO, CAL. **House Furnishing Goods**

# B. F. Ehlers & Co.

Deal largely in Lace and  
Muslin Curtains, Rugs,  
Table Covers, Portieres,  
Etc., Etc.

ISLANDS OF KAUAI AND NIIHAU.

453

Lorentz Wm, watchman Hawn Sugar Co, Makaweli  
Lota J W, district judge, Hanalei  
Louis Samuel, truant officer, Hanalei  
Lovell D, stock raiser, Kealia  
Lovell D Jr, stock driver Kilauea Sugar Co, Kilauea  
Lovell Enoke, jailor Lihue  
Lovell John, stock raiser Kapaa, P O Kealia  
Lovell Peter, teamster W H Rice, Lihue  
Luces Bascilio, policeman, Koloa  
Luiz Manuel, emp Makee Sugar Co, Kealia  
Lung Tai Jan & Co, gen mdse, Kapaia, P O Lihue

## M

Machado M, emp Makee Sugar Co, Kealia  
Macltado Manoel, luna Lihue Plant, Lihue  
MacPherson F S, asst head luna Kilauea Sugar Co, Kilauea  
Maewa Samuel, policeman, Waimea  
Mahikoa G W, carpenter Kilauea Sugar Co, Kilauea  
Mahn F, asst mgr Lihue Plant Co, Lihue  
Mahrt Osca F, time keeper Hawn Sugar Co, Makaweli  
Mahu, carpenter W H Rice, Lihue  
Mahuiki, Hanalei  
Makaimoku S W, constable, Hanalei  
Makanani, gardener W H Rice Jr, Lihue  
Makaula John, luna Hanamaulu Sugar Plant, P O Lihue  
Makee Charles B, labor luna Makee Sugar Co, Kapaa, P O Kealia

### MAKEE SUGAR CO

George H Fairchild Manager, C Brewer & Co Honolulu  
Agents, Controls 40,000 Acres, 4000 Available for Cane,  
3000 Under Cultivation, Crop for 1896 7000 Tons, Capacity  
of Mill (diffusion) 50 Tons per Day of 24 Hours, 800 Men  
Employed, Cane Flumed and Railroad to Mill, Sugar Rail-  
road to Kapaa Landing, Kealia  
Makee Sugar Co's Store, George H Fairchild mgr, gen mdse and  
plantation goods, Kealia  
Maladenich E, luna Makee Sugar Co, Kealia  
Malama, Kekaha  
Malehne Charles, emp Koloa Sugar Co, Koloa  
Mana Plantation, H P Faye & Co proprs, H P Faye mgr, 700  
acres in cane, average yield of sugar per year 2000 tons, 180  
men employed, cane ground at Kekaha Sugar Co's mill, H  
Hackfeld & Co agts Honolulu, Mana

**J. J. EGAN,** MILLINERY & DRESS MAKING,  
BREWER BLOCK,

Telephone 436.

514 Fort Street.

H. J. LLOYD  
see Page 175

Granite and Marble Monuments

A BOILER COMPOTUND

220 Fremont St., San Francisco

Winans Anti-Incrustation Powder J. C. WINANS  
PATENTEE

Pineapple Cider,  
 Root Beer, - - }  
 Orange Cider, - }

**ARCTIC**

**SODA WATER WORKS,**

TEL. 892.

Miller, above Berotania.

454

ISLANDS OF KAUAI AND NIIHAU.

Manrigues Manuel, emp Makee Sugar Co, Kealia  
 Manthei R, overseer Makaweli Plant, Hanapepe  
 Markham John, head overseer Eleele Plant, P O Koloa  
 Marques Francis, emp Makee Sugar Co, Kealia  
 Mass, luna Makee Sugar Co, Kealia  
 Matsuyama, gen mdse, Moloaa, P O Kilauea  
 McBryde Alex M, mgr Wahiawa Ranch, P O Koloa  
 McBryde E A Mrs, capitalist, P O Koloa  
 McGowan W, luna Hawn Sugar Co, Makaweli  
 Medeira Enos, emp Makee Sugar Co, Kealia  
 Medeiros F, luna J K Smith & Co, Koloa  
 Medeiros Francis, emp Makee Sugar Co, Kealia  
 Medeiros John, luna J K Smith & Co, Koloa  
 Medeiros Ricardo, emp Makee Sugar Co, Kealia  
 Meeawa, policeman, Waimea  
 Meheula G B, farmer Anahola, P O Kealia  
 Meidell N, luna Mana, P O Kekaha  
 Meier & Kruse (M Meier and E Kruse) cane planters, cane  
 ground at Kekaha Sugar Co's Mill, Kekaha  
 Meier W F (Meier & Kruse) Kekaha  
 Meller E, mason, Koloa  
 Mendes John, luna Makee Sugar Co, Kealia  
 Mengler Louis, water luna Eleele Plant, P O Koloa  
 Mika A K, teacher, Koloa  
 Mikado Co, gen mdse, Hanapepe  
 Mitamura T Dr, attending physician Kilauea Sugar Co, Kilauea  
 Mladinch E, luna, Kealia  
 Moa, policeman, P O Kealia  
 Moakeawe, emp Koloa Sugar Co, Koloa  
 Moloaa Hui, S Kaiu pres, A Lindsay treas, owned jointly by  
 natives and white people, control 5000 acres; P O Kilauea  
 Moniz Almeida, luna Koloa Sugar Co, Koloa  
 Moniz M, luna Kilauea Sugar Co, Kilauea  
 Monthei R, luna Hawn Sugar Co, Makaweli  
 Moore G H, mgr Gay & Robinson, Island of Niihau  
 Morgan Edward, head carpenter Makee Sugar Co, Kealia  
 Morimassa, gen mdse, Koloa  
 Morimoto, fruit store, Koloa  
 Moritano, clerk Kekaha store, Kekaha  
 Morrison Hugh, mgr Hawn Sugar Co, Makaweli  
 Mow Sing Wai Co, rice planters, Lihue  
 Mueller C, luna Lihue Plant, Lihue  
 Mueller R, luna Hawn Sugar Co, Makaweli  
**MUKOI SANETARO**  
 Japanese Physician, Waimea

**J. L. CARTER & CO.**  
 Paints Mixed to order while you wait  
 Pots and Brushes Loaned Free

**Fredericksburg Lager Beer**  
 ALWAYS RELIABLE  
 SAN JOSE, CAL.

**P. & B. READY W. C. IRWIN & CO.**  
 SOLE AGENTS,  
 HONOLULU.

# Cane Manures OF EVERY DESCRIPTION

A. F. COOKE

HAWAIIAN FERTILIZING COMPANY

ISLANDS OF KAUAI AND NIIHAU.

455

Mundon George, teamster Waipouli, P O Kealia  
Mundon Jas, wheelwright, Koloa  
Munro G C, overseer Gay & Robinson, Makaweli  
Myers Jackson R, sugar boiler Kekaha Mill, Kekaha

## N

Naeole J M, school teacher, Hanalei  
Nagamoto J S, gen mdse, Hanapepe  
Nagamoto S & Co, gen mdse, Hanapepe  
Nakagawa S, attending physician Makee Sugar Co, Kealia  
Nakahisa, gen mdse, Kealia  
Nakajo B R, gen mdse, Hanapepe  
Nakapaahu L, storekeeper, Waimea  
Nam Chong, rice planter, Hanapepe  
Namole Peter, luna Koloa Sugar Co, Koloa  
Napahi, emp Koloa Sugar Co, Koloa  
Naumenn Gustav, shoemaker, Lihue  
Nawela, prison luna, Lihue  
Neal H Miss, teacher Govt School, Koloa  
Neal John D, gen hardware and contractor and builder, Koloa  
Neal John W, carpenter Makee Sugar Co, Kealia  
Neal Thomas R, carpenter, Koloa  
Neal Wm H, asst school teacher, Koloa  
Nee Shun, gen mdse and coffee shop, Koloa  
Nelson A, harnessmaker and watchmaker, Lihue  
Nelson G F, policeman, Makaweli  
Nelson P, blacksmith Eleele Plant, P O Koloa  
Neuman Charles F, engineer steam plow Koloa Sugar Co, Koloa  
Newcombe J J, steam plow engineer, Kekaha  
Niemeier, luna Grove Farm Plant, Lihue  
Nieneber H, harness maker, Makaweli  
Nii & Sawai, gen mdse, Koloa  
Nowlein Peter, Hanalei  
Nunn H, machinist Hawn Sugar Co, Makaweli

## O

Ogg W G, head luna Hawn Sugar Co, Makaweli  
Ogiloy James, water luna Hawn Sugar Co, Makaweli  
Oili S K Rev, pastor Native Church, Anahola, P O Kilauea  
Oliva, police officer Waimea  
Olsen C, steam plow man Mana Plant, Mana  
Olsen Christian, overseer W H Rice, Lihue  
Omellance Joaquin, emp Makee Sugar Co, Kealia

Architectural Iron Work for Buildings

P. H. JACKSON & CO. SAN FRANCISCO

228 & 230 First St.

HAVE A CIGAR? American, Havana or Manila. We have a large stock and keep it moving, because our prices are low. Our own Brands can be depended on for quality. Better try them. **HOBSON DRUG CO., FORT AND KING**

**HENRY GEHRING & CO.,** Telephone 735  
**PLUMBING and GAS FITTING** SANITARY WORK  
Jobbing Promptly Attended to a Specialty  
Waring Block, Beretania St.

**ED. A. WILLIAMS**  
**FURNITURE, BEDS AND BEDDING**  
 Fort Street, near Hotel, Honolulu, H. I.

456 ISLANDS OF KAUAI AND NIIHAU.

Omsted E, deputy sheriff, auctioneer and notary public, Waimea  
 Omsted O, asst bookkeeper, Hawn Sugar Co, Makaweli  
 Omsted Oliff, bookkeeper Koloa Sugar Co, Koloa  
 Ong Kee Jan, gen mdse, Kealia  
 Opfergelt J, luna Kilauea Sugar Co, Kilauea  
 Opio, luna Makee Sugar Co, Kealia  
 Opunui Peter, emp Koloa Sugar Co  
 Otafuku & Co, gen mdse, Hanapepe  
 Otake, gen mdse, Lihue  
 Othold C, overseer Koloa Plant, Koloa  
 Ottmann Wm, steam plow engineer Makee Sugar Co, Kealia

**P**

Paahao, fisherman Haena, P O Hanalei  
 Paakaula, butcher, Waipouli, P O Kealia  
 Paamaui, fisherman Haena, P O Hanalei  
 Pacheco Antone, steam plough engineer Kilauea Sugar Co, Kilauea  
 Pacheco Jose, steam plough engineer Kilauea Sugar Co, Kilauea  
 Paele, emp Koloa Sugar Co, Koloa  
 Paele, mail carrier, Lihue  
 Pahl F, engineer steam plough Lihue Plant, Lihue  
 Pahukolu, overseer W H Rise, Lihue  
 Panui John painter Haiku, Kealia  
 Pau, land luna W H Rice, Lihue  
 Pavao Manoel, track luna Kilauea Sugar Co, Kilauea  
 Peiler A, blacksmith Koloa Sugar Co, Koloa  
 Peirera Manuel, emp Makee Sugar Co, Kealia

**PEREIRA MANOEL J**  
 General Merchandise, Waimea (see adv).

**MANOEL J. PEREIRA,**  
 — Importer and Dealer in —  
**GENERAL MERCHANDISE,**  
 Comprising  
 Groceries, Provisions, Dry Goods, Boots and Shoes, Patent Medicines,  
 Perfumery, Hardware, Crockery, Saddlery, Cigars and Tobacco,  
 Canned Goods, Etc., Etc.  
**Waimea, Kauai, H. I.**

Perreira Wm, mason Kilauea Sugar Co, Kilauen  
 Perry H C, civil engineer, Makaweli

**Germania Malt and Hop Extract--**  
**PURE AND BEST.**  
 403 Market St., S. F., Cal.

**W. W. WRIGHT** Makes a Specialty of  
**FINE CARRIAGES**  
 FORT, ABOVE HOTEL ST., HONOLULU

# B. F. EHLERS & CO.

**DRY GOODS IMPORTERS**  
Fancy Goods, Laces, | Fancy Goods  
Silks.—Dressmaking | Received by  
Every Steamer  
Waverly Block, Honolulu.

ISLANDS OF KAUAI AND NIIHAU.

457

Perry H H, watchman Kilauea Sugar Co, Kilauea  
 Peter Frank, employe Koloa Sugar Co, Koloa  
 Peters Henry, luna Princeville Plant Co, and taro planter, Hanalei  
 Piper M, luna Lihue Plant, Lihue  
 Piu Y M, photographer and watchmaker Kapaa, P O Kealia  
 Plabus John, machinist Kekaha Sugar Co, Kekaha  
 Pokipala W B, Waimea  
 Pokrantz C L I, bookkeeper Koloa Sugar Co, Koloa  
 Pratt Thomas, carpenter, Waimea  
 Prigge D, asst school teacher, Hanapepe  
 Prigge Henry, teamster Waimea Sugar Mill Co, Waimea  
 Princeville Plantation Co, C H Willis mgr; controls 15000 acres, about 800 under rice, 2000 acres available for cane; 1000 head of stock; Hanalei  
 Pringle C D, principal Govt School and postmaster, Hanapepe  
 Pringle C D Mrs, asst school teacher, Hanapepe  
 Prosser M F, clerk Hawn Sugar Co, Makaweli  
 Purvis R W T, clerk circuit court and bookkeeper Grove Farm Plant, Lihue  
 Puuki R, atty and stock raiser, Hanalei

## Q

Quong Sam Shin, gen mdse, Kekaha  
 Quong Tai Jan Co, gen mdse, Kalihiwai, P O Kilauea  
 Quong Wah Jan & Co, gen mdse, Kapaa, P O Kealia

## R

Rabe H, luna Lihue Plant, Lihue  
 Ramos Manoel, emp Koloa Sugar Co, Koloa  
 Rapose John, emp Makee Sugar Co, Kealia  
 Rapose Jule, emp Makee Sugar Co, Kealia  
 Rapose Ogan, emp Makee Sugar Co, Kealia  
 Rapose Prudence, emp Makee Sugar Co, Kealia  
 Rapoza Manuel, clerk Makee Sugar Co, Kealia  
 Rego Manuel, gen mdse and teaming, Koloa  
 Reidel Frank, sugar boiler Makee Sugar Co, Kealia  
 Reyher E, wharfinger Koloa Sugar Co, Koloa  
 Rice Charles A, student, Lihue

### RICE W H

Stock Raiser and Livery Stable, Lihue (see adv)

### RICE W H JR

Manager Fair View House, Lihue (see adv)

Golden State and Miners' Iron Works, 231 to 251 First Street, San Francisco, Cal.  
Miscellaneous Machinery. Thompson's slide Valve Corliss Engines, Hardin's Gas and Gasoline Engines, Marine and Stationary.

H. J. LLOYD  
see Page 175  
Stone Work in all its Branches

**IRON** DUNHAM, CARRIGAN & HAYDEN CO.  
17 & 19 Beale St., SAN FRANCISCO,  
PLANTATION SUPPLIES.

**"THE KASH." HATS, CAPS, &c.**  
 WAVERLY BLOCK,  
 Hotel Street. - - Honolulu.

458

ISLANDS OF KAUAI AND NIIHAU.

Richmond Wm, stable foreman and horse trainer, W H Rice,  
 Lihue

Roberts Joseph, saddletree maker W H Rice, Lihue

Robinson Aubrey (Gay & Robinson) Waimea

Robinson H S Mrs (Gay & Robinson) Makaweli

Robinson Oliwa, policeman, Waimea

Rodrigues John, emp Makee Sugar Co, Kealia

Rodrigues Jose, emp Makee Sugar Co, Kealia

Rodrigues Manuel, emp Makee Sugar Co, Kealia

Rodriguez Antone, emp Koloa Sugar Co, Koloa

**S**

Sam Kee Jan, gen mdse, Chu Lee mgr, Kapaia, P O Lihue

**SANETARO MUKAI**

Japanese Physician, Waimea

Santos Jose, emp Makee Sugar Co, Kealia

Santus Joe, truant officer, Kealia

Sato, blacksmith Waimea Sugar Co, Waimea

Sawai, gen mdse, Koloa

Scharsch J, luna, Kealia

Schieber W, mason Lihue Plant, Lihue

Schilling W, luna Lihue Plant, Lihue

Schimmelpfennig W G F, overseer Koloa Sugar Co, Koloa

Schmidt O, sugar boiler Kealia Plant, Kealia

Schuler H, overseer Koloa Sugar Co, Koloa

**SCHULTE EMMERSAN REV FATHER**

Pastor Catholic Church, Lihue

Scott Frank, chief engineer Kilauea Sugar Co, Kilauea

Scott James, chief engineer Hawn Sugar Co, Makaweli

See Shing Wai Co, Chop Tin mgr, rice planters, Kapaa, P O  
 Kealia

See Sing Wai & Co, rice planters, Hanalei

See Tai Wai Co, rice planters and mill, Hanalei

See Wo T S, gen mdse, Hanalei

Seghorn T, mason Kekaha Sugar Co, Kekaha

Sha H M K, gen mdse, Koloa

Sheldon Harry C, blacksmith Kilauea Sugar Co, Kilauea

Shiba, mgr Hanamaulu store, Lihue

Shubert G, harnessmaker Makee Sugar Co, Kealia

Siliwai, carpenter, P O Lihue

Silva Antone, emp Makee Sugar Co, Kealia

Silva Antone, teamster W H Rice, Lihue

Silva Antonio de, blacksmith, Kealia

Silva J I (Frias & Silva) Eleele, P O Koloa

Silva Joao Pinto de, luna Makee Sugar Co, Kealia

Silva J W, luna Hawn Sugar Co, Makaweli

**Tenders and Prices Made for All Kinds of Fertilizers and for any Quantities**  
 Correspondence Solicited. A.F. COOKE, Honolulu, H. I.

**BEST BEER ON EARTH**

**WIELAND'S EXTRA PALE.**  
 2d St., near Folsom, S. F.

**N. CLARK & SONS, 17-19 Spear St., San Francisco**

Manufacturers and Dealers in **Fire Brick and Fire Clay**

# Organic and Chemical Fertilizers

In Quantities to Suit

HAWAIIAN  
FERTILIZING  
COMPANY

ISLANDS OF KAUAI AND NIIHAU.

459

Silva Manuel de, steam plow engineer Elelee Plant, Koloa  
Silva Manoel J, gen mdse, Kapaia, P O Lihue  
Smith A H, mgr Grove Farm Plant, Lihue  
Smith C, locomotive engineer Kilauea Sugar Co, Kilauea  
Smith C Mrs, teacher govt school, Lihue  
Smith E Miss, school teacher, Waimea  
Smith F B, time keeper Makee Sugar Co, Kealia

## SMITH J K

Physician and Surgeon and Manager J K Smith & Co, Koloa

## SMITH J K & CO

J K Smith Manager, Cane Planters, Contributory to Koloa Sugar Co, 175 Acres Under Cultivation, Average Yield 600 Tons Sugar, Koloa

Smith Juliet Miss, mgr Kauai Industrial School, Lihue  
Smith W A, overseer Kilauea Sugar Co, Kilauea  
Smith W E, luna Meier & Kruse, Kekaha  
Smith Wm G, bookkeeper Hanamaulu Sugar Plant, Hanamaulu P O Lihue

## SMYTHE H R

Head Luna Kilauea Sugar Co, Kilauea  
Soares Jacinto, emp Makee Sugar Co, Kealia  
Soares Manuel, emp Makee Sugar Co, Kealia  
Souza Francisco de, emp Makee Sugar Co, Kealia  
Souza Jose, emp Koloa Sugar Co, Koloa  
Souza M de, overseer Kilauea Plant, Kilauea  
Souza Manoel, emp Koloa Sugar Co, Koloa  
Spalding Hy G, carpenter Koloa Sugar Co, Koloa  
Spalding R C, treasurer Makee Sugar Co and postmaster, Kealia  
Spalding Z S, pres Makee Sugar Co, Kealia, r Paris, France  
Spencer A E, clerk C B Hofgaard & Co, Waimea  
Spencer J M, Waimea  
Spillner E, locomotive engineer Lihue Plant, Lihue  
Spitz Charles W, gen mdse, billiard parlor and coffee saloon, Nawiliwili Landing, P O Lihue  
Sproull A M, civil engineer, Lihue  
Stelljes John, overseer Koloa Plant, Koloa  
Strehz Edward, postmaster, notary public and agt for contract labor, Koloa  
Suiz Frank, emp Koloa Sugar Co, Koloa  
Sun See Yick, gen mdse, Hanapepe  
Sun Ying Lung, gen mdse, Kealia  
Suza Manoel, painter W H Rice, Lihue  
Sylvester S, luna Makee Sugar Co, Kealia

Patent Water Tanks,  
Cost no more than Old Style  
Plain Tanks. If the dealer  
asks more write to us . . .  
Pacific Tank Co.  
33 Beale St., San Francisco.

GRANITE COPING, POSTS, ETC. H. J. LLOYD, SEE Page 175

Stone Work in all its Branches

H. J. LLOYD. See Page 175.



# GOLDEN GATE FLOUR

BEST FOR FAMILY USE

460

ISLANDS OF KAUAI AND NIIHAU.

## T

Tan Wo, gen mdse, Hanapepe  
 Tanemene, tailor, Lihue  
 Tavares John, luna Hanamaulu Sugar Plant, P O Lihue  
 Tavarez Frank, emp Koloa Sugar Plant, P O Lihue  
 Teves Jose, stone mason Kilauea Sugar Co, Kilauea  
 Teves Luiz, emp Koloa Sugar Co, Koloa  
 Thielemann C, carpenter Lihue Plant Co, Lihue  
 Thrones Anna Miss, school teacher, r Kapaa, P O Kealia  
 Thrones Elias, butcher and farmer Kapaa, P O Kealia  
 Titcomb George, stock raiser and carpenter, Hanalei  
 Titcomb Jullius, stock raiser, Hanalei  
 Titcomb Louis, mule lunc, Kilauea  
 Toda, rice planter, Kealia  
 Tokumasaya, gen mdse, Koloa  
 Toms John, mgr Kapaa store Makee Sugar Co, and landing  
 master Kapaa, P O Kealia  
 Tong Hing Wai & Co, rice planters, Koloa  
 Tong Wong, ferry man, Hanalei  
 Trask David, teamster, Kilauea  
 Truschler J H, shoemaker, Lihue  
 Tuck Chiu, rice planter, Kealia  
 Turner H, overseer Kilaua Plant, Kilaua

## U

Uo, fisherman, Haena, P O Hanalei  
 Upapa J, overseer, Koloa

## V

Valente M S, emp Koloa Sugar Co, Koloa  
 Ventura Maunel, emp Makee Sugar Co, Kealia  
 Viera Juan, emp Koloa Sugar Co, Koloa  
 Viveras Antone, emp Makee Sugar Co, Kealia

## W

Wahiawa Ranch, Alex M McBride mgr, P O Koloa  
**WAIALEALE ROBERT**  
 Attorney at Law, Waimea  
 Wailupe, shoemaker, Waimea  
 Waimea Foreign Church, W R Massie pastor, Waimea  
 Waimea Hospital, D Campbell resident physician, Miss. Pattie  
 Rhodes matron  
 Waimea Public Hall, T H Gibson, E E Conant, C B Hofgaard  
 directors, Waimea

Mirrors, Moulding, Picture Frames, Cornice  
 FORT STREET, near Hotel  
 HONOLULU, H. I.  
 Poles, Window Shades, Etc.

**ED. A. WILLIAMS**

CHICAGO LAGER BEER and XXX PORTER  
 BREWERY, 1420 Pine St.  
 STILL IN THE LEAD.  
 San Francisco, Cal.

sheet Iron, Iron Pipe, Fittings, Pumps, &c.  
 S. E. Cor. Market & Beale Sts  
**Holbrook, Merrill & Stetson,** San Francisco, Cal.

# B. F. EHLERS & CO.

We make a specialty of  
**KID GLOVES**  
All our goods are Guaranteed.

## ISLANDS OF KAUAI AND NIIHAU.

461

Waimea Sugar Mill Co (plantation and mill) E E Conant mgr,  
450 acres, 300 pnder cultivation, average yield 1000 tons,  
100 men employed, capacity of mill 10 tons in 12 hours, F  
A Schaefer & Co agts Honolulu, Waimea

Waiwaiole, luna J K Smith & Co, Koloa

### WALTERS ST D G, M D

Government Physician, Office Hours 9 to 11 a m and 2 to  
3 p m, Lihue

Wantje G, luna Lihue Plant, Lihue

Warner Wm, carpenter Moloaa, P O Kilauea

Warrelman John, mill watchman Princeville Plant Co, Hanalei

Weber F, sugar boiler, Lihue Plant, Lihue

Weber Fritz, butcher W H Rice, Lihue

### WEDDICK JOHN, M D

Government Physician and Surgeon for District of Kawai-  
hau and Hanalei, r Kealia

Wegesend F, overseer Kilauea Sugar Co, Kilauea

Weir A K, blacksmith Makee Sugar Co, Kealia

Weir M Miss, school teacher, Kealia

Wells W T, prin govt school, Hanamaulu, P O Lihue

Werner W, Hanalei

Werner Wm, carpenter, Kilauea

Wiebke F, starch manufacturer, Lihue

Wiebke Henry, luna Grove Farm Plant, Lihue

Wiebke L, luna Grove Farm Plant, Lihue

Wilcox A S, propr Hanamaulu Sugar Plant, Hanamaulu, P O  
Lihue

Wilcox F.H, soda manufacturer, Waimea

### WILCOX G N

Proprietor Grove Farm Plantation, Lihue

Wilcox H H, mgr Hanamaulu Sugar Plant, Hanamaulu, P O  
Lihue

Wilcox S W, sheriff for Islands of Kauai and Niihau, agent  
Board of Health and to take acknowledgments to instru-  
ments, Lihue

Willgeroth H, sugar boiler Eleele Plant, Koloa

Williams W H, road overseer Anahola, P O Kilauea

Willie Henry, blacksmith, Koloa

Willis C H, mgr Princeville Plant Co and postmaster, Hanalei

Wing Gee Tai, gen mdse, Hanapepe

Wing Sing Kee, grocer and coffee saloon, Waimea

Wing Sing Wo, gen mdse, Kealia

Wing Wo, gen mdse, Hanapepe

Wishard H D, bookkeeper W H Rice, Lihue

Wo Chong Wai Co, rice planters, Kahili, Kilauea

# Gold Packing

ANYTHING WANTED  
IN AN  
ENGINE ROOM

J. G. WINANS  
220 Fremont St.,  
San Francisco, Cal.

Stone Work in all its Branches  
H. J. LLOYD  
See Page 175

## J. J. EGAN, DRY AND FANCY GOODS,

Importer of French, English and American

Telephone 436. Brewer Block, 514 Fort Street.

**WALL PAPER**  
 Beretania and Fort Sts. **J. L. Carter & Co.**  
 Waring Block Telephone 735

Cream Soda, - - }  
 Lemon Soda, - - }  
 Strawberry Soda, }

And 20 Other Kinds of CARBONATED DRINKS.

**ARCTIC SODA WATER WORKS,**  
 Miller, above Beretania  
 Tel. 592.

462

ISLANDS OF KAUAI AND NIIHAU.

Wohlers L, carpenter, Waimea  
 Wolters C, mgr Lihue Plant Co, Lihue  
 Wolters Hermann, timekeeper Lihue Plant Co, Lihue  
 Wong Feart, rice planter, Kealia  
 Wramp Henrich, head luna Kekaha Sugar Co, Kekaha  
 Wright Walter A, clerk, r Waimea  
 Wyman John, wood worker F Johnson, Lihue  
 Wyman W, carpenter, Lihue

**Y**

Yamoto, waiter Fair View House, Lihue  
 Yatabe, clerk Makee Sugar Co, Kealia  
 Yee Sing Wai Co, rice planters Kalahiwai, P O Kilauea  
 Yee Wo, gen mdse, Hanalei  
 Yin Lai, poi manufacturer, Hanapepe

**Z**

Zichert G, asst engineer, Kekaha  
 Zoller Wm N, head luna Lihue Plant, P O Lihue  
 Zutt, carpenter Koloa Sugar Co, Koloa

**F. M. HUSTED**  
 DIRECTORY PUBLISHER.

**Oakland, Alameda and Berkeley Directory**  
 Office, 958 Broadway, Oakland.

**Sacramento City and County Directory.**  
 Office, 1007 Fourth Street, Sacramento.

**San Jose City & Santa Clara County Directory**  
 Office, 12 North Second Street, San Jose.

**Stockton City, San Joaquin County Directory**  
 Office, 428 Main Street, Stockton.

**Honolulu and Hawaiian Islands Directory**  
 Office, Hawaiian News Co.

**Fresno City and County Directory**  
 Office, 1058 J Street, Fresno.

**San Francisco Office, 530 California St.**

All communications should be addressed to the San Francisco office.

**Germania Malt and Hop Extract--**  
**PURE AND BEST!**  
 403 Market St., S. F., Cal.

**P. & B. PRESERVATIVE W. G. IRWIN & CO.**  
**PAINTS** SOLE AGENTS,  
 HONOLULU

# Hawaiian • Fertilizing • Company

A. F. COOKE, Proprietor and Manager  
HONOLULU, H. I.

## ISLANDS OF MOLOKAI, LANAI, AND KAHOOLAWE.

### MOLOKAI.

The fifth in size of the Hawaiian group, lies between Maui and Oahu, separated from the latter by a channel twenty-five miles in width. The eastern end consists of a central mountain which rises 3,500 feet above the sea, while the western half is a plain, the highest part of which is a thousand feet above the sea. The eastern and northern coasts are precipitous and rocky, with no good harbors, while on the southern coast are several small lagoons, which serve to shelter small craft in stormy weather. The plain on the western end as well as the mountain slopes furnish good pasturage for a limited number of cattle and horses, but there is very little land which can be called arable or suited for cultivation on a large scale. There is one small sugar plantation on the lee or southern side, and along the same coast are numerous walled enclosures used as fish ponds. This island is noted chiefly as the site of the leper settlement, which is located on the northern side, about midway between the eastern and western points, lying on a grassy plain, fronting on the sea, and backed by precipices from one thousand to fifteen hundred feet high. The location is one of the most charming and healthy spots on the island, with perennial verdure on every side, and fanned by the cool trade winds from the north. The houses, as they appear from the deck of the steamer, form a pretty village, all painted white, and kept in good condition. Besides the numerous small cottages which dot the plain for two miles or more, are several larger buildings, including two churches, the hospitals, and dwellings erected for the physician, superintendent, clergy and nurses, who reside here. There are about seven hundred lepers and three hundred relatives and assistants of the sick, making in all a colony of about one thousand. The lepers are not not allowed to leave the place, but the overseers, physicians and nurses have or can obtain permission to go and come as often as is desired. Visitors are not permitted to go to the settlement, except with permission of the Board of Health, which is only granted in exceptional cases.

### LANAI.

The sixth island of the group is distant from Honolulu fifty miles and is reached by weekly steamers. In size it is twenty-one miles long, eight miles broad, and has a territory of a little more than 100,000 acres. The summit of its main ridge rises

**Iron and Steel Beams, Girders, Columns, Stairs,  
Side Walk Lights, Sky Lights, Ventilators, Etc.**

**P. H. Jackson & Co., 228 & 230 First St., San Francisco.**

**HENRY GEHRING & CO.**

Telephone 735

**PLUMBING and GAS FITTING**

Jobbing Promptly Attended to

**Waring Block, Beretania St.**

**SANITARY WORK**

a Specialty

**KASTOL**  
Is Nature's perfect, pleasant laxative. A liver stimulant that works while you sleep. The safest remedy for children, and the only one that they will take readily. 25c and 50c.

**HOBRON DRUG CO., Fort and King.**

464 ISLANDS OF MOLOKAI, LANAI AND KAHOOLAWE.

to about 2400 feet, and this mountain range forms a wall continuous with a circle of lower elevations, so as to completely enclose an interior space like a crater, which it no doubt is, that has an area of about 20,000 acres; and this large, round, landlocked valley of Palawai, elevated 1500 feet above the sea, is level and grassy, like the richest of cultivated meadows. The ridges and ravines of the island are covered with forests of timber and shrubbery, which afford a rich field for the botanist. The outer slopes of the island leading to the sea present usually a brown and uninviting appearance; but they afford excellent pasture for numberless herds of animals,—about 30,000 sheep, 2500 goats, 650 horses, 500 head of cattle, and innumerable hogs and turkeys. Lanai is well watered with springs and ravines, and with sweet fountains at several points on its beach; and has one perpetual stream of water in a great ravine or barranca of great natural beauty, named Maunalei or the Mountain Wreath. The native population is now about two hundred, who are fishers, shepherds and patch cultivators.

**KAHOOLAWE.**

This small, low island, to the southwest of Maui, is barren, save a few low shrubs, and uninhabited save by occasional sheep herders, to which industry the island has for some years been devoted.

**B**

**BURGEMAN ANDREW REV FATHER**  
Catholic Priest, Molokai, r Lahaina, Maui.

**D**

**DEVEUSTER PAMPHILE REV FATHER**  
Catholic Priest, Kalawao, Molokai

**G**

Gemmel James, r and P O Lanai

**H**

Hapii, police officer, Pukoo, Molokai  
**HAYSELDEN F H**  
Manager Lanai ranch, P O Koele, Lanai

**HAYSELDEN T L MRS**  
Postmaster Lanai, P O Koele, Lanai  
Hulu J, taro planter, r Waialua, Molokai  
Hutchinson Ambrose, captain police leper settlement, Molokai

**K**

Kaaholahala S, magistrate Lanai, r same  
Kaahu G, taro planter, r Halawa, Molokai  
Kaahu Jr, taro planter, r Halawa, Molokai

**W. W. WRIGHT** **CARRIAGE MANUFACTURER**  
*FORT. ABOVE HOTEL STREET, HONOLULU*

PIANOS AND MUSICAL INSTRUMENTS.

PIANOS AND CHAIRS TO RENT.

Fort Street, near Hotel, Honolulu, H. I.

**ED. A. WILLIAMS**

**BEST BEER ON EARTH**

**WIELAND'S EXTRA PALE.**  
2d St., near Folsom, S. F.

# B. F. EHLERS & CO.

Headquarters for  
**LACES, HANDKERCHIEFS,**  
Embroideries, Gloves,  
Silks and Dress Materials,  
Black Hosiery.

ISLANDS OF MOLOKAI, LANAI AND KAHoolaWE. 465

Kaaikuna, police officer, Kalaupapa, Molokai  
Kahaneri, taro planter, r Halawa, Molokai  
Kahanele W R, police officer Halawa, Molokai  
Kaikala, taro planter, r Halawa, Molokai  
Kalaau, taro planter, r Halawa, Molokai  
Kalelekapihe, jailor leper settlement, Molokai  
Kamai A L, taro planter, r Waialua, Molokai  
Kapaehaole A P, atty at law, r Halawa, Molokai  
Kekahuna Oopa, laborer, r Halawa, Molokai  
Kopena C, police officer, Kalaupapa, Molokai  
Kualapai, laborer, Halawa, Molokai  
Kukamana W A, district magistrate and postmaster, Pukoo, Mo-  
lokai  
Kupihea S, atty at law, r Pukoo, Molokai

## L

### LANAI RANCH

Property of Estate of Walter M Gibson, F H Hayselden  
Manager, Cattle Ranch, 25,000 Sheep, 300 Cattle; P O  
Koele, Lanai

Leimakani J W, taro planter, r Honouliwai, Molokai  
Luuloa Henry police officer, Mapulehu, Molokai

## M

Maalea George, taro planter, r Halawa, Molokai  
Mahiai J, fisherman, r Pelekunu, Molokai  
Mahoe J H, r Mapulehu, Molokai  
Manase H Rev, r Kaluaaha, Molokai  
McCorriston Hugh, postmaster, Kamalo  
Meyer R W, agt Board of Health leper settlement and postmaster  
Kaunakakai, Molokai

### MOELLERS WENDELIN REV FATHER

Bishop's Home, Kaluapapa, Molokai  
Mouritz A, govt. physician, r Mapulehu, Molokai

## N

Nailima L, police officer Kalaupapa, Molokai  
Nazereta Joel, fisherman, r Halawa, Molokai

## O

Oliver R, resident physician leper settlement, Molokai

## P

Pihe John, taro planter, r Halawa and Puuhoku, Molokai  
Peelua H, police officer, Kawela, Molokai

## T

Trimble Geo, deputy sheriff, r Kaluaaha, Molokai

**Golden State and Miners' Iron Works,** 231 to 231 FIRST STREET,  
San Francisco, Cal.  
Harding's Gas and Gasoline Engines for Marine or Stationary Work. The most economical and  
reliable of any in use. Dredging Machinery of all Classes.

**H. J. LLOYD**  
**Granite and Marble Monuments**  
see Page 175

**HARDWARE** Dunham, Carrigan & Hayden Co.  
17 & 19 Beale St., SAN FRANCISCO,  
Importers, Iron, Steel and Brass Goods.

**"The Kash."** L. LEVINGSTON, Manager.  
Clothing, Hats, Furnishings, &c.  
Island Trade Solicited.

ARE USED BY HAWAIIAN PLANTERS FOR

SUGAR CANE, COFFEE, PINE APPLES,  
RICE, BANANAS, VEGETABLES, ETC.

**Cooke's Fertilizers**

**F. M. HUSTED**  
**Directory Publisher**

**OAKLAND, ALAMEDA AND BERKELEY DIRECTORY**  
Office, 961 Broadway, Oakland.

**SACRAMENTO CITY AND COUNTY DIRECTORY**  
Office, 1007 Fourth Street, Sacramento.

**SAN JOSE CITY, SANTA CLARA, SANTA CRUZ AND  
MONTEREY COUNTIES DIRECTORY**  
Office, 12 North Second St., San Jose.

**STOCKTON CITY, SAN JOAQUIN, STANISLAUS  
CALAVERAS AND TUOLUMNE COUNTIES  
DIRECTORY**  
Office, 254 Main Street, Stockton.

**FRESNO CITY AND COUNTY DIRECTORY**  
Office, 1058 J Street, Fresno

**HONOLULU AND HAWAIIAN ISLANDS DIRECTORY**  
Office, Hawaiian News Co.

**SAN FRANCISCO OFFICE, 530 CALIFORNIA ST.**  
All communications should be addressed to the San Francisco office.

**Fredericksburg Lager Beer**  
ALWAYS RELIABLE  
SAN JOSE, CAL.

**N. CLARK & SONS,** 17-19 Spear St., San Francisco  
Manufacturers and Dealers in **Fire Brick and Fire Clay**

Plantation Tanks of Every Description.  
 Catalogue on Application.  
**PACIFIC TANK CO.** 33 Beale St., San Francisco.  
 MANUFACTURERS

# Classified Business Directory

## OF THE HAWAIIAN ISLANDS

Honolulu and Island of Oahu first, the other Islands following in alphabetical order.

**Abstracts of Title**  
(See Searchers of Records.)

**Academies**  
(See Schools—Private.)

**Accountants**

Holt J L, Kaahumanu nr Merchant  
 King G W R, Hotel nr Alakea  
 Wheeler F, Queen bet Fort and Nuuanu

**Agents**

(See also Business Agents.)  
 IRWIN W G & CO, Ltd (commission)  
 Fort nr Queen  
 KOBE IMMIGRATION CO, (Immigration)  
 B Shimizu agt 519 Hotel opp Bethel  
 Ogura K & Co, (Immigration) 306 Merchant  
 PARKE WM C, (To take acknowledgements) 13 Kaahumanu  
 PITT & SCOTT, (Shipping) C F Gulick agt King nr Alakea  
 WALKER JOHN S, (Commission) 308 Fort  
 Waring Bruce & Co, (Financial) 413 Fort  
 Wilder L Miss, (To acknowledge labor contracts) 410 Fort  
 Yee Wo Tong (Chinese labor), Hotel nr Smith  
 Hobson A W & Co, (Commission) Hilo Hawaii  
 Kahookano D S, (To take acknowledgements) Kohala Hawaii  
 MEINECKE CHAS, (To grant marriage licenses) Walehina Hawaii  
 RICKARD WM H, Honokaa Hawaii  
 SMITHIES JOHN S, (To grant marriage license) Mahukona Hawaii

Williams C, (To take acknowledgements to labor contracts) Honokaa Hawaii

WILLS T C, (To grant marriage license) Pahala Hawaii  
 Wills T L, (To take acknowledgements) Pahala Hawaii  
 Chillingworth S F, (To acknowledge instruments) Wailuku Maui  
 CHOY L A, Lahaina Maui  
 HONS GEO, (For acknowledgments labor contracts and to grant marriage licenses) Wailuku Maui  
 KEPOIKAI A NOA, Wailuku Maui  
 Maule W S, (To acknowledge labor contracts) Waihee Maui  
 Nakila J K, (To acknowledge instruments to instruments) Lihue Kauai  
 WAIWAIOLE MOSES P, (To grant marriage licenses and to acknowledge labor contracts) Wailuku Maui  
 Ekaula S, (To grant marriage licenses) Waimea Kauai  
 Kanealili D, (To take acknowledgements) Hanalei Kauai  
 Kuapuhi E, (To grant marriage licenses) Hanalei Kauai  
 Strehz E, (For labor contracts) Koloa Kauai  
 Wilcox S W, (To take acknowledgements of instruments) Lihue Kauai  
 Kauai

**Agricultural Implements**

Pacific Hardware Co, 402 Fort

**Apiarists**

Gilbert J, Beretania nr M'Cully  
 Rewcastle Thomas, Kinau nr Alapai  
 Wolfe F, Pihiki nr Lunaillo  
 Glory J, Napoopoo Hawaii  
 Smith J W, Kealakekua Hawaii

H. J. LLOYD, SEE Page 175. MAUSOLEUMS



# HOUSEKEEPERS, ASK FOR DRIFTED SNOW FLOUR

468 . ARC CLASSIFIED BUSINESS DIRECTORY. ATT

## P. H. Jackson & Company Ironworks

—CONTRACTORS FOR—

Wrought Iron Building Work, Sidewalk Lights, Floor Lights,  
Fire and Burglar Proof Arched and Flat Sky Lights,  
Water Proof Sidewalk Doors, Etc.

228 and 230 First Street - - San Francisco, Cal

### Architects

HOWARD & TRAIN, 413½ Fort nr  
Merchant  
Palmer T, 107 King  
Ripley & Dickey, 410 Fort

G. A. HOWARD, JR. ROBT. F. TRAIN  
P. O. Box 86. Office Hours: 10 to 12 A. M.  
2 to 4 P. M.

## Howard & Train, ARCHITECTS.

413 I-2 Fort Street.

Patent Mechanical Engineering  
And Pattern Draughting.

### Art Dealers

King Bros, Hotel nr Fort  
Pacific Hardware Co, 402 Fort

### Artists

Fisher F, 99 Hotel  
Hitchcock D H, Hotel cor Fort

### Attorneys at Law

BROWN CECIL, 214 Merchant  
CASTLE W R, Merchant opp Post  
Office

## W. R. CASTLE, ATTORNEY-AT-LAW,

MERCHANT STREET,

OPPOSITE POST OFFICE.

HONOLULU, H. I.

# BICYCLES

Holbrook, Merrill & Stetson  
S.E. Cor. Market and Beale Sts.  
SAN FRANCISCO, CAL.

Plumbers'  
Supplies

Tombstones and Monuments  
 Undertaker and Embalmer.  
 Fort Street, near Hotel, Honolulu, H. I.

# ED. A. WILLIAMS

BREWERY. 1420 Pine St.

San Francisco, Cal.

# B. F. Ehlers & Co.

Our Stock of Table Linens, Cottons, Sheetings, Gingham and Wash Goods is unexcelled.

ATT

CLASSIFIED BUSINESS DIRECTORY.

BAN

469

Correa A G, Kaahumanu nr Merchant  
 Creighton C, 208 Merchant  
 DAVIS GEO A, Merchant bet Fort and Alakea  
 De Bolt J T, Merchant opp Post Office  
 Dickley L, Emma  
 EDINGS W S, Merchant nr Post Office  
 HARTWELL ALFRED S, Over Bishop & Co's Bank  
 Henshall W A, Merchant and Kaahumanu  
 HUMPHREYS ABRAM S, 14 Kaahumanu  
 Johnson E, 15 Kaahumanu  
 KAAUKAI SAMUEL M, Nuuanu nr Queen  
 Kahookano J K, 15 Kaahumanu  
 Kalamakee S H, Wailua  
 Kane S K, Bethel and King  
 Kaneakua J M, Liliha  
 Kaulia J K, Nuuanu nr Queen  
 KAULUKOU JOHN LOTA, King cor Bethel  
 Kinney & Ballou 410 Fort  
 MAGOON J ALFRED, Old Capitol Building  
 Monsarratt J M, Merchant opp Post Office  
 Neumann P, 314 Merchant  
 PARKE WM C, 13 Kaahumanu  
 POEPOE J M, King cor Bethel  
 Robertson A G M, Merchant opp Post Office  
 Rosa A, Kaahumanu nr Merchant  
 SMITH WM O, 318 Fort  
 Thurston & Stanley, 111 Kaahumanu  
 Vivas J M, Merchant nr Post Office  
 Wood J Q, Bethel nr King  
 HITCHCOCK & WILDER, Hilo Hawaii  
 Holstein H L, Kohala Hawaii  
 Kamauoha G P, Kohala Hawaii  
 Kapahu J N, Waiohinu Hawaii  
 Keahou K M, Hilo Hawaii  
 Keliikoa J W, Keahou Hawaii  
 KOAHOU K M, Hilo Hawaii  
 LITTLE GILBERT F, Hilo Hawaii  
 Makahalupa R, Keahou Hawaii  
 Malulani H P K, Kailua Hawaii  
 Mattoon J, Laupahoehoe Hawaii  
 Mio W A, Waipio Hawaii  
 Naahielua D Z, Hookena Hawaii  
 Nahale J K, Kailua Hawaii  
 Paakiki, Honokaa Hawaii  
 Pa Kekani, Waiohinu Hawaii  
 Pulaa C H, Kohala Hawaii  
 RICKARD WM H, Honokaa Hawaii  
 Thompson D W K, Honuapo Hawaii  
 WAKEFIELD F M, Hilo Hawaii  
 Williams C, Honokaa Hawaii  
 Wright W J, Hookena Hawaii  
 Chillingworth S F, Wailuku Maui  
 Daniels W H, Wailuku Maui  
 Haia W P, Hana Maui  
 Hanuna J K, Hana Maui  
 HONS GEO, Wailuku Maui  
 Kaai S W, Hana Maui  
 Kealoha M, Utupalakua Maui  
 KEAWEHAKU GABRIEL K, Lahaina Maui  
 KEPOIKAI A NOA, Wailuku Maui  
 Long Chester A, Makawao Maui

Long Henry, Kuau Maui  
 Reuter M H, Hamoa Maui  
 Richardson John, Wailuku Maui  
 WAIWAIOLE MOSES P, Wailuku Maui  
 AKINA JOSEPH A, Waimea Kauai  
 Holi P R, Waimea Kauai  
 Kaeo S K, Lihue Kauai  
 Kaiwi J H K, Lihue Kauai  
 KAKINA JOHN, Hanalei Kauai  
 Kaneole U S, Hanalei Kauai  
 Kanewanui, Hanalei Kauai  
 Kawelo J H, Hanalei Kauai  
 Puuki R, Hanalei Kauai  
 WAIALEALE ROBERT, Waimea Kauai  
 Kapaehaole A P, Halawa Molokai  
 Kupihea S, Pukoo Molokai

### Auctioneers

Luce W S, Fort cor Queen  
 Morgan J F, 232 Queen  
 SEVERANCE L, Hilo Hawaii  
 Williams C, Honokaa Hawaii  
 HONS GEO, Wailuku Maui  
 Omsted E, Waimea Kauai

### Bakeries.

Amoto M, Beretania nr Smith  
 Andrade L, Kinau nr Punchbowl  
 Chee San Kee, Smith nr Hotel  
 Foo Kow, Smith nr Pauahi  
 Fu Tow Co, Smith nr Pauahi  
 Hong Loy, Maunakea nr Hotel  
 Hop Hing Lung, Beretania nr Nuuanu  
 Horn J C F, 527 Hotel  
 Kada E, Maunakea nr Pauahi  
 Kwong Hip Chong, cor King and Aalalane  
 Love F Mrs, Nuuanu nr Pauahi  
 Sam Wo Co, King nr Lelo  
 Seemoda, Hotel nr Kekaulike  
 Singer K Mrs, 216 King  
 Wing Chong Tai, King nr Mauukea  
 Wo Kee Co, Kekaulike nr King  
 Yito G, Maunakea nr Beretania  
 Yow Fat, Beretania nr St Louis College  
 Wilhelm J Mrs, Hilo Hawaii  
 ACHEEN C, Lahaina Maui  
 AH CHONG, Hana Maui  
 Ah Hin, Kapaia Kauai  
 Chong Kong, Wailuku Maui  
 Chung Kee, Hamoa Maui  
 Knee Sung, Kahului Maui  
 LEE YOW, Lahaina Maui

### Bands.

HAWAIIAN GOVT BAND, Pof H Berger leader Barracks  
 RIVAL DAS MUSAS BAND, (Hilo Band) Joaquin Carvalho leader Hilo Hawaii  
 KAUI BAND, Frank Johnson leader Lihue Kauai

### Banks.

BISHOP & CO, Merchant and Kaahumanu  
 SPRECKELS CLAUD & CO, Fort bet Merchant and Queen  
 YOKOHAMA SPECIE BANK, The Republic Building King st

**J. J. EGAN, GENTS' FURNISHING GOODS,**  
 BREWER BLOCK,

Telephone 436.

..... 514 Fort Street.

**H. J. LLOYD**  
**see Page 175**  
**Granite and Marble Monuments**

**Peerless Rubber Mtg Co.**  
 220 Fremont Street, San Francisco, Cal.

**Barbers.**

Ah Ching, Maunakea nr Pauahi  
 Ah Fook, Hotel nr Maunakea  
 Ah Hee, Smith nr Hotel  
 Ah Sing, Hotel nr Mauankea  
 Ah Sow, Hotel nr Smith  
 Ah Tai, Kekaulike nr King  
 Ah Yun Tai, King nr Kekaulike  
 Antonizzi G, Merchant nr Fort  
 Ashworth J F, 513 King  
 Avilla M, Merchant nr Post Office  
 Carreiro V, Hotel opp Bethel  
 Chilton W R, 507 Fort  
 Chong Hin Kee, Smith nr Pauahi  
 Chong Kee, Hotel nr Maunakea  
 Chung P, Hotel nr Maunakea  
 Fugikami, King Lelele  
 Fujimoto, Smith nr Pauahi  
 Hirai H, Queen cor Richards  
 Hong Fat, King nr Kekaulike  
 Hong Goo, Maunukea nr Pauahi  
 Hosaki H, King nr Bridge  
 Katayama M, Hotel and Bethel  
 Kee Kee, Hotel nr Smith  
 Kemura, Maunakea nr Hotel  
 Kisan, Beretania nr Nuuanu  
 Kuiama, Alakea nr Queen  
 Mauer G A, Royal Hawn Hotel  
 Moritomi J, Nuuanu nr Beretania  
 Murakami, Beretania nr Nuuanu  
 Murasaki, King nr Kekaulike  
 Nagamari, Nuuanu nr King  
 Nagatani U, Maunakea nr Pauahi  
 Nakagawa, King nr Punchbowl  
 Oayama, Maunakea nr Hotel  
 Okano Yaski, King nr Punchbowl  
 Oyama, Maunakea nr Pauahi  
 Oyama, Queen nr Richards  
 Pacheco & Fernandes, 604 Fort  
 Quon Cheong, Hotel nr Kekaulike  
 Roach D W, Hotel nr Fort  
 Rosa J, Punchbowl  
 Sam Kee, Maunakea nr King  
 Sassa T, Nuuanu and Beretania  
 Sato H, Hotel nr Fort  
 Shimourea S, Nuuanu nr King  
 Somma G, Merchant nr Fort  
 Suga, Beretania nr Nuuanu  
 Sugowa, King nr Kekaulike  
 Tabuchi S, Bethel nr King  
 Taylor B R, 114 King  
 To Son, King nr Kekaulike  
 Toyouch J, Nuuanu nr King  
 Ukita T, Nuuanu nr Merchant  
 Unosuke Nagatani, Maunakea nr Hotel  
 Wada, Bethel nr King  
 Wakamoto, Smith nr Beretania  
 Yamada, Hotel nr Nuuanu  
 Yamanaka, King nr Kekaulike  
 Yeamane Y, Nuuanu nr Merchant  
 Yong Kang, King nr Bridge  
 Yow Lee, Maunakea nr Hotel  
 Yuaoka, Maunakea nr Pauahi  
 Canario L S, Hilo Hawaii  
**HILLO BARBER SHOP,** Carvalho Bros  
 props Hilo Hawaii  
 Inno, Honokaa Hawaii  
 Nanohage Y, Hilo Hawaii  
 Senosky Neseoka, Hilo Hawaii  
 Yamoto T, Hilo Hawaii  
 Ah Lung, Wailuku Maui  
 Hing Chong Kee, Wailuku Maui

Matsuna, Kahului Maui  
 Nishimoto G, Wailuku Maui  
 OKAMOTO Y, Lahaina Maui  
 Sue Kai, Wailuku Maui  
 YOSHIOKA, Lahaina Maui  
 Hamada, Waimea Kauai

**Baths**

Aloha Baths, Mrs S H Reist prop foot  
 of Punchbowl  
 Hinomaruia, Maunakea nr Pauahi  
 Iianiwai Baths, Waikiki  
 Long Branch Baths, C J Sherwood  
 prop Waikiki  
 Saratoga Baths, H C Reid prop Waikiki  
 Wright Villa, T Wright prop Waikiki

**Bazaars.**

Golden Rule Bazaar, W F Reynolds  
 mgr Fort nr King  
**YOKOHAMA BAZAAR,** Murata & Co  
 props cor Nuuanu and Hotel  
 Martin J A, Hilo Hawaii

**Bicycle Repairers.**

**HAWAIIAN CYCLERY,** T V King  
 prop 109 King  
**HONOLULU CYCLERY,** H G Wooten  
 prop 111 King  
 Lund J T, Fort opp Club Stables  
 Walker H E, Merchant nr Fort

**Bicycles & Bicycle Supplies**

Cleveland Bicycle, H E Walker agt,  
 Merchant nr Fort  
**HALL E O & SON,** Ltd cor Fort and  
 King  
**HAWAIIAN HARDWARE CO,** Fort  
 nr Queen  
 Walker H E, Merchant nr Fort  
 Waverley Bicycle Agency, T W Hob-  
 ron agt King over John Nott's

**Billiards.**

Arlington Billiard Parlors, E Hopkins  
 prop Arlington blk Hotel st  
 Graef O, Hotel nr Nuuanu  
 Howe A, Hawaiian Hotel  
 Nolte H J, Fort nr Queen  
 Gerard F, Waiohinu Hawaii  
 Jones John G, Kukuiahae Hawaii  
 Laing R, Kohala Hawaii  
**BORBA JOHN S,** Wailuku Maui  
 Fook C H, Lahaina Maui  
 Spitz C W, Nawiliwili Landing Kauai

**Blacksmiths.**

(See also Horseshoers)  
 Akanue, King nr Aala lane  
 Fitzgerald J, Maunakea nr Queen  
**HAWAIIAN CARRIAGE MANUFAC-**  
**TURING CO,** 70 Queen  
**MURRAY T B,** King nr Nuuanu  
 Nunes L, Queen nr Richards  
 Okamoto & Co, Bethel nr Hotel  
 Ping Sang, King nr Aala lane  
 Sukioka, King nr Kekaulike  
 Yee Wo, Queen nr Maunakea  
 Abe S, N Hilo Hawaii  
 Anderson A, Olaa Hawaii  
 Bell G, Waimea Hawaii

**DECORATIVE PAPER HANGING**  
**A J. L. CARTER & CO.**  
 Specialty  
 waring Block. Telephone 735

**Fredericksburg Lager Beer**  
 ALWAYS RELIABLE  
 SAN JOSE, CAL.

# Cane Manures OF EVERY DESCRIPTION

A. F. COOKE

HAWAIIAN FERTILIZING COMPANY

BLA CLASSIFIED BUSINESS DIRECTORY. BRO 471

HOBSON DRUG CO., Fort and King.

Ferreiro G, Honokaa Hawaii  
 Fuginaka G, Laupahoe Hawaii  
 Fuziwaka, Laupahoe Hawaii  
 Horner L, Hilo Hawaii  
 Kahua P H, Naalehu Hawaii  
 Kamipele M, Honokaa Hawaii  
 Kasby H, Paauilo Hawaii  
 Kaulahiwa J, Kailua Hawaii  
 Kealoa, Hilo Hawaii  
 Kelliakahi Keloha, Hilo Hawaii  
 KERR WM EDWARD, Hilo Hawaii  
 Koki D, Waimea Hawaii  
 Leaftea S, Kailua Hawaii  
 Liwai C, Hilo Hawaii  
 Mayehawara, N Hilo Hawaii  
 Mersburg W, Kohala Hawaii  
**RIVERSIDE CARRIAGE AND BLACKSMITH SHOP, J R Wilson prop Hilo Hawaii**  
 Thompson G A, Kohala Hawaii  
 Tomado Y, N Hilo Hawaii  
 Victor H A, Hilo Hawaii  
 Yenseki, Hilo Hawaii  
 AWANA, Makawao Maui  
 DAVIS BENJAMIN F, Kahului Maui  
 Fagerstrom J, Paia Maui  
 KAHALEIWI W B, P O Makawao Maui  
 KAWASAKI, Lahaina Maui  
 KING JOHN L, Wailuku Maui  
 Lyons John E, Hana Maui  
 Nelson Peter, Lahaina Maui  
 Oliveira Jose, Wailuku Maui  
 Ah Su, Hanalei Kauai  
 Brown W, Koloa Kauai  
 Hanapi & Fukasaki, Lihue Kauai  
 Hiramoto, Hanapepe Kauai  
 JOHNSON FRANK, Lihue Kauai  
 Mundon J, Koloa Kauai  
 Silva A de, Kealia Kauai  
 Willie H, Koloa Kauai

### Boarding Houses

Ah Tong, Waianae  
 Davies A Mrs, Alapai nr King  
 Wicke J H Mrs, 33 Alakea

### Boat Builders.

(See also Ship Builders.)

Balls W I, Punchbowl cor Palace Walk  
 Kalbe A, Fort nr Kukui  
 Smith A, Queen foot of Maunakea

### Boat Houses

Hawaiian Boat House, W E Balls mgr foot Alakea  
 Reist S H Mrs, foot of Punchbowl

### Bookbinders

PRESS PUBLISHING CO, T G Thrum prop Bethel nr Merchant

### Books and Stationery

HAWAIIAN NEWS CO, 205-207 Merchant  
 THRUM THOS G, 522 Fort  
 Wall-Nicholls Co, King nr Fort  
 PIONEER NEWS CO, Wm C Borden prop Hilo Hawaii

### Boot and Shoe Manufacturers

Ah Pong, King nr Kekaulike  
 Cavatho J, Punchbowl nr Emma  
 Edgar J, King nr Fort  
 Fariader L, King nr Punchbowl  
 Fook On Co; Nuanu nr King  
 Fook Sing Kee, 90 Nuanu  
 Franco J G, Beckwith nr Metcalf  
 Freitas F, off King nr Fort  
 Gertz C, 513 Fort  
 Gertz F, Fort opp Club Stables  
 Kwong Sing, 404 Nuanu  
 Mello D, Alapai nr Beretania  
 Melim J P, Fort nr Hotel  
 Peas J, Smith nr King  
 Sing San Kee, Nuanu nr Beretania  
 Tai Wo Wing Kee, 309 Nuanu  
 Teves E J, Bethel nr Hotel  
 Tom Chung Kee, Nuanu nr Hotel  
 Tong Chong, 81 Nuanu  
 Von Berg S, King nr Alakea  
 Wing Wo & Co, Nuanu nr King  
 Wong Ning, Maunakea nr Pauahi  
 Ah Kee, Hilo Hawaii  
 Akana C, Hilo Hawaii  
 Cambra L da, Hilo Hawaii  
 Chaves A de, Hilo Hawaii  
 Correa J L, Hilo Hawaii  
 Gonsalves J, Hilo Hawaii  
 Machado J, Hilo Hawaii  
 Tong Sing, Hilo Hawaii  
 Chong Kee, Wailuku Maui  
 Lum Wo, Hamoa Maui  
 Wing Hing, Wailuku Maui  
 Abeling C, Koloa Kauai  
 Naumenn G, Lihue Kauai  
 Truschler J H, Lihue Kauai  
 Wailupe, Waimea Kauai

### Boots and Shoes—Retail

Adler L, Nuanu nr King  
**MANUFACTURERS' SHOE CO, D B Smith mgr 516 Fort**  
 McInerny Shoe Store, W H McInerny mgr 405 Fort  
 Tong Wo Nuanu nr Hotel  
 ATONG C, Lahaina Maui  
 AWANA, Makawao Maui  
 BORBA JOHN S, Wailuku Maui  
 FERNANDES ANTONIO JR, Pala Maui  
 SAM YICK, Kahului Maui  
 YAGI, Lahaina Maui

### Brass Works

Pacific Brass Foundry, J A Hopper prop Fort nr Queen

### Breweries

ENTERPRISE BREWING CO THE, cor Fort and Hotel and Nuanu and King

### Brick Masons

(See Contractors—Masonry.)

### Brokers

BAKER JOHN A, Merchant opp Post Office  
 Chase C D, 406 Fort  
 DAVIS HENRY, Fort and Merchant  
 Sayres St C B, 503 Fort

PERFUMES  
 We are headquarters for Koger and Garet's fine French perfumes, toilet waters, soaps, Powders, &c. Don't throw good money away for trashy stuff when you can get genuine French perfumes of us at the same price of the trashy stuff.

HENRY GEHRING & CO.  
 Telephone 735  
 PLUMBING and GAS FITTING  
 Jobbing Promptly Attended to  
 Waring Block, Beretania St.  
 a Specialty  
 SANITARY WORK

## Architectural and Fine Iron Work for Buildings,

Iron Stairs, Shutters and Doors, Gratings, Etc.

P. H. JACKSON & CO., 228 & 230 First St., San Francisco.

# HAWAIIAN Carriage Manufacturing Co.

HACKS, BUGGIES, BREAKS and PHAETONS. QUEEN STREET.

472

BUI

CLASSIFIED BUSINESS DIRECTORY.

CAR

## Builders

(See Carpenters, Contractors and Builders.)

## Builders' Hardware

Allen & Robinson, Queen nr Fort  
LEWERS & COOKE, Fort bet King and Merchant  
E O Hall & Son, King cor Fort

## Building and Loan Asso's

Pioneer Building and Loan Association of Hawaii Chamber of Commerce

## Business Agents.

ALLEN WM F, over Bishop & Co's Bank  
Chang Kim, Bethel and King  
DAVIS HENRY, Fort and Merchant  
Dayton D, 42 Merchant  
Gear A V, 609 King  
GULICK CHARLES T, 111 King  
Hopkins C L, Bethel and King  
Peterson R C A, Austin Luane Palama  
PUNI JOSEPH, Nuananu nr King  
Schnack J H, 415 Fort  
CHOY L A, Lahaina Maui

## Butchers—Retail

CENTRAL MARKET, Westbrook  
Gares & Schlieff props Love's bldg  
CITY MEAT MARKET, Joseph Tinker prop 451 Nuuanu  
Empire Meat Market, Maunakea nr Hotel  
Hip Chong & Co, Hotel and Smith  
Kong Lee, Maunakea nr King  
Mee Lee, Maunakea nr Hotel  
METROPOLITAN MEAT CO, G J Waller mgr King bet Bethel and Fort  
Mikalau, Maunakea nr Queen  
Pan Yook & Co, Maunakea nr Beretania  
Quong Seng, Maunakea nr King  
Shin Hing, (pork) Maunakea nr Pauahi  
Sing Hop, fish market  
Suzikee, Maunakea nr Beretania  
Tai Sing, Maunakea nr King  
Tong Mow, Hotel and Maunakea  
Tong Wo, Hotel and Maunakea  
Wing Hop Chan Co, Maunakea and Hotel  
Yait Hop, Hotel and Maunakea  
Yee Sing, King cor Maunakea  
Apana W W, Hilo Hawaii  
Branco M, Laupahoe Hawaii  
Brunch M, Ookala Hawaii  
CENTRAL MEAT MARKET, R A Lyman Jr prop Hilo Hawaii  
Franz M, Kailua Hawaii  
Frettas M K, Kohala Hawaii  
Hall G, Kohala and Honokaa Hawaii  
Hall H, Honokaa Hawaii  
Hind & Low, Kohala Hawaii  
Hop Ak Co, Hilo Hawaii  
Hop Quick, Hilo Hawaii  
Jardin A G, Hilo Hawaii  
KUKUIHAELE MEAT MARKET, J S Jones prop Kukuihaele Hawaii  
Linder A F, Olaa Hawaii

Meir H, Laupahoe Hawaii  
Palau J K, Hakalau Hawaii  
Shipman W H, Hilo Hawaii  
AWANA,

Makawao Maui

Forsyth A K Makawao Maui  
GOVEA ANTONIE, Lahaina Maui  
Young Hee, Wailuku Maui  
Blackstad M O I, Waimea Kauai  
Huddy G M, Kealia Kauai  
Kaluna M, Wainiha Kauai  
Paakaula, Waipouli Kauai  
Thrones E, Kapaa Kauai

## Butchers—Wholesale

METROPOLITAN MEAT CO, G J Waller mgr King bet Bethel and Fort

## Butter

(See Dairy Produce.)

## Cab Companies

(See also Livery Stables.)

ANDRADE JOHN S, Merchant nr Fort  
Chun Aud, King nr Maunakea  
CITY CARRIAGE CO, J S Andrade mgr Merchant nr Fort  
Club Hack Stand, King cor Bethel  
Honolulu Hack Co, G A Schuman prop Merchant and Fort  
I X L Hack Stand, M Perry mgr Nuuanu and King  
Jo Hue, lane off Beretania nr Nuuanu  
Keaweamahi G W, Merchant nr Fort  
Lee Tong, King and Bethel  
Leonard C, Bethel and King  
UNITED CARRIAGE CO, Reis & Quinn props King and Fort  
WOOLSEY GEORGE L, Bethel and King  
Aluna Akana, Hilo Hawaii  
Machado D, Hilo Hawaii

## Cabinet Makers

Miller W, Hotel nr Union  
WICKE JOHN D, 33 Alakea  
Berger C R, Hilo Hawaii

## Candy

(See Confectionery.)

## Capitalists

Brown C A, 42 Merchant  
Campbell J, 214 Merchant  
Colburn J F, Kaahumanu  
LUNING J W, 109 Kaahumanu  
WIDEMANN H A, Merchant nr Fort  
Hardy G, Honokaa Hawaii  
Kuakahi S K, Kukuihaele Hawaii  
Lyman F S, Hilo Hawaii  
Knudsen V, Kekaha Kaunai

## Carpenters, Contractors and Builders

Ah Hun, Hotel nr Kekauike  
Aheong J A, Robello lane nr King  
Akanue, King nr Aala lane  
Bertelmann H F, Waikiki  
BURGESS NATHANIEL F, 73 Punch-bowl

# W. W. WRIGHT

# CARRIAGE BLACKSMITH

FORT, ABOVE HOTEL ST., HONOLULU

Germania Malt and Hop Extract--

PURE AND BEST.  
403 Market St., S. F., Cal.

Pioneer Furniture Warerooms. Established 1859.  
Fort Steet, near Hotel, Honolulu, H. I.

ED. A. WILLIAMS

Campton G, 26 King  
Ferreira M, Beretania nr Punchbowl  
Fukuhara, Smith nr Beretania  
Harrison A, King cor Alakea  
Houma, Pauahi nr Maunakea  
Lincoln G W, Republic av  
Lishman R, Keeaumoku nr Lunaliilo  
Lucas Bros, Fort and Halekauwila  
Lum Hoy, King nr Maunakea  
Mutch W, King nr Fort  
Ota J, Maunakea nr Beretania  
Otsuki S, Beretania nr Smith  
Sing Kee, Smith nr Beretania  
Smith A (ship) Queen foot of Maunakea

Ving Fat & Co, King cor Bethel  
Wagener W, Fort nr Halekauwila  
Wilhelm F J, 107 King  
Yamasaki, lane off school nr Nuuanu  
YEE SING TAI CO, Fort opp Club Stables

Andrews T L, Hookena Hawaii  
Blum C H T, Laupahoehoe Hawaii  
Campbell M, Waimea Hawaii  
Campbell W, Waimea Hawaii  
Erickson I, Hilo Hawaii  
Fitzsimmons G D, Honokaa Hawaii  
Freitas J da, Hilo Hawaii  
Goudie J, Hilo Hawaii  
Hall S K, Keauhou Hawaii  
Heeb W, Honokaa Hawaii  
Hugho S S A, Kailua Hawaii  
Hussey A, Kohala Hawaii  
Kaeha E, Hilo Hawaii  
Kaihulu L M S, Kohala Hawaii  
Kailimaeha S K, Kukuiahae Hawaii  
Kamaouha S, Kukuiahae Hawaii  
Kane S, Kukuiahae Hawaii  
Kawalnui, Kohala Hawaii  
Keaunui L M S, Kohala Hawaii  
Kepillimo, Kailua Hawaii  
Kuhaupio, Hilo Hawaii  
Lewis J D, Hilo Hawaii  
Macomber L R, Waiohinu Hawaii  
Moku Kalauao, Hilo Hawaii  
Northrup F, Kohala Hawaii  
Okamoto S, Hilo Hawaii  
Peka, Hilo Hawaii  
Pez N, Kukuiahae Hawaii  
Prez J, Waipio Hawaii  
Reinhardt O, Olaa Hawaii  
Todd A A, Kealakekua Hawaii  
Todd J, Kealakekua Hawaii  
Vannatta W, Hilo Hawaii  
West H, Hilo Hawaii  
Williams H, Hilo Hawaii  
Kali, Waikapu Maui  
Kamalehe, Waikapu Maui  
KING JOHN L, Wailuku Maui  
Lee Hop, Wailuku Maui  
Lyons John E, Hana Maui  
Aneholo J, Kealia Kauai  
Kahalaunui K L, Waimea Kauai  
Kaiaweola S N, Waimea Kauai  
Kaohimaunu, Lihue Kauai  
Kaumuahii L K, Kealia Kauai  
Koalua W, Anini Kauai  
Leotti W, Waimea Kauai  
Neal J D, Koloa Kauai  
Neal T R, Koloa Kauai  
Pratt T, Waimea Kauai  
Siliwai, Lihue Kauai  
Titcomb G, Hanalei Kauai

Warner W, Moloaa Kauai  
Werner W, Kilauea Kauai  
Wohlers L, Waimea Kauai  
Wyman W, Lihue Kauai

## W. W. WRIGHT

MAKES THE BEST

Wagons, Carriages, Buggies,

Phaetons, Brakes, Etc.

Fort St. Above Hotel St.

Honolulu, H. I.

### Carriage Manufacturers and Dealers.

HAWAIIAN CARRIAGE MANUFACTURING CO, Ltd 70 Queen  
HONOLULU CARRIAGE MANUFACTORY, W W Wright prop Fort above Hotel

MURRAY T B, King nr Nuuanu  
Okamoto & Co, Bethel nr Hotel  
Ping Sang, King nr Aala lane  
Wan Lee K, King nr Bridge  
Wright Bros, Fort nr Halekauwila  
WRIGHT W W, Fort above Hotel  
Kahula P H, Naalehu Hawaii  
Porter H, Hilo Hawaii  
RIVERSIDE CARRIAGE AND BLACKSMITH SHOP, J R Wilson prop Hilo Hawaii

DAVIS BENJAMIN F, Kahului Maui  
Fagerstrom J, Paia Maui  
KAHALEIWI W B, P O Makawao Maui  
KAWASAKI, Lahaina Maui  
Brown W, Koloa Kauai  
Hanapi & Fukasaki Lihue Kauai

#### \*Carriage Painting

(See also Painters—Carriage.)

HAWAIIAN CARRIAGE MANUFACTURING CO, 70 Queen

#### Carriage Trimming

HAWAIIAN CARRIAGE MANUFACTURING CO, 70 Queen  
SCHUMAN GUS A, Fort

#### \*Carriage Woodworking

HAWAIIAN CARRIAGE MANUFACTURING CO, 70 Queen

#### Chemists

(See Druggists.)

#### Cigar Manufacturers

Chu Lam, King nr Bridge  
On Kee, King nr Bridge  
Sing Wo Kee Co, King and Aala  
Wing Tai Lung, Nuuanu nr Hotel

Stone Work in all its Branches  
H. J. LLOYD  
see Page 175

Golden State and Miners' Iron Works  
231 to 251 FIRST STREET, SAN FRANCISCO, CAL.  
Thompson's Slide Valve Corliss Engines.  
Incorporating all the merits of the Corliss movement without any of its disadvantages. The best Engine ever built.

**BRASS** Dunham, Carrigan & Hayden Co.  
18, 20, 22, 24 Main St., San Francisco,  
Iron Pipe, Tubes, Fittings, &c.

# "THE KASH." Clothing, Men's Furnishings

WAVERLY BLOCK,

Hotel Street, - - Honolulu.

474

CIG

CLASSIFIED BUSINESS DIRECTORY.

COF

## Cigars and Tobacco—Retail

Bun Kee, Halekauwila and Fort  
 Chu Kee, King nr Kekaulike  
**HOLLISTER & CO,**  
 cor Fort and Merchant  
 Hoo Kong, 514 King  
 Hop Sing, 509 Hotel  
 Kim Tai, 540 Hotel  
 Lai Cho, Bethel and King  
 Long Wo, Nuuanu nr King  
 Lum Tong, 530 Hotel  
 Mow Chan, 503 Fort  
 Nolte H J, Fort nr Queen  
 Sam Wo, 229 Fort  
 Sassa T, Nuuanu and Beretania.  
**SILVA & SERRAO,** Alakea  
 Sing Wo, King cor Bethel  
 Sun Loy, Fort nr Allen  
 Tong Chong, King nr Maunakea  
 Tong On, Nuuanu nr King  
 Tung Wo Chan, Nuuanu nr Hotel  
 Wing Kot Seong, 458 Nuuanu  
 Wing Lung, 528 Hotel  
**WING MOW CHAN,** 64 King  
 Yaw Lee, 521 Hotel  
 You Kee, Queen and Alakea  
 Borden W C, Hilo Hawaii  
 Yow Lung, King nr Nuuanu  
 Borden W C, Hilo Hawaii  
**AWANA,** Makawao Maui  
**BORBA JOHN S,** Wailuku Maui  
**FERNANDES ANTONIO JR,** Pala  
 Maui  
 Wing Yee Sing, Wailuku Maui

## Cigars—Wholesale

**HOLLISTER & CO,** cor Fort and Mer-  
 chant

## Civil Engineers and Survey- ors.

Boyd R R, Bethel nr Merchant  
 Hastings A, Republic av  
**KAUKAI SAMUEL M,** Nuuanu nr  
 Queen  
 Monsarrat M D, Merchant opp Post  
 Office  
 Thrum F W, room 11 Spreckels blk  
 Wall W A, over Bishop & Co's Bank  
**BALDWIN E D,** Hilo Hawaii  
 Loebenstein A B, Hilo Hawaii  
 Hanuna J K, Hana Maui  
 Perry H C, Makaweli Kauai

## Clocks

(See Watchmakers and Jewelers.)

## Clothing

**KASH THE,** I Levingston mgr Wa-  
 verley blk  
 Tong Yip, 408 Nuuanu  
 Tracy L E, Fort cor Hotel

## Coal

(See Wood and Coal.)  
**HERING J M,** Hilo Hawaii

## Coffee Companies

Kona Coffee Co, Punaluu Hawaii  
 Alaa Coffee Co, J E Grossman mgr  
 Olaa Hawaii

## Coffee Planters

Abe S, N Hilo Hawaii  
 Abercrombie & Smith, Olaa Hawaii  
 Achilles H L, Puna Hawaii  
 Alawa D, Kailua Hawaii  
 Anderson A, Olaa Hawaii  
 Andrade J J D, Honakaa Hawaii  
 Andrews T L, Hookena Hawaii  
 Alwa, Puna Hawaii  
 Barnard E W, Laupahoehoe Hawaii  
 Bartels E W, Kailua Hawaii  
 Bashaw & Lunn, Olaa Hawaii  
 Benson G, Olaa Hawaii  
 Born P, Kailua Hawaii  
 Burghelli F, Olaa Hawaii  
 Buchholz C, Hoopuloa Hawaii  
 Buchholz F, Hoopuloa Hawaii  
 Caldwell P, Olaa Hawaii  
 Canney G W, Olaa Hawaii  
 Capital Coffee and Commercial Co, J  
 W Mason mgr Olaa Hawaii  
 Casley G, Keaunou Hawaii  
 Chinese Coffee Co, Ahoi mgr Kailua  
 Hawaii  
 Cosgrove J, Hilo Hawaii  
 Crooks S, Puna Hawaii  
 Deniez F, Napoopoo Hawaii  
 Deniz, Kealakekua Hawaii  
 Gama I Rev, Olaa Hawaii  
 Gama U, Olaa Hawaii  
 Garcia J, Honokaa Hawaii  
 Gardner G, Laupahoehoe Hawaii  
 Gertz C, Ookala Hawaii  
 Gomes J P, Kealakekua Hawaii  
 Goudie Bros, Puna Hawaii  
 Greenwell E C Mrs, Kealakekua  
 Hawaii  
 Grossman Bros, Olaa Hawaii  
 Haae P, Honokaa Hawaii  
 Haae T N, Hookena Hawaii  
 Hailli H, Napoopoo Hawaii  
 Hawaiian Coffee Planters Association,  
 Olaa Hawaii  
 Hawaaiian Land and Improvement Co,  
 R Ross mgr Hilo Hawaii  
**HERING J M,** Hilo Hawaii  
 Hooper C E, Hookena Hawaii  
 Horan E A, Hakalau Hawaii  
 Horner W, Kukuiahae Hawaii  
 Hose W, Hookena Hawaii  
 Howard J P, Olaa Hawaii  
 Howatt J P, Olaa Hawaii  
 Hu K M, Hookena Hawaii  
 Iten A, Olaa Hawaii  
 Iten H, Olaa Hawaii  
 Janes J M, Olaa Hawaii  
 Junkin H G, Olaa Hawaii  
 Junkin R D, Olaa Hawaii  
 Kaawa D, Hookena Hawaii  
 Kaiama J, Kealakekua Hawaii  
 Kailihiwa S K, Hookena Hawaii  
 Kaimerson Bros, Hilo Hawaii  
 Kalaepae J, Napoopoo Hawaii  
 Kalaiwae W M Rev, Kailua Hawaii  
**KALEHUA COFFEE PLANTATION,**  
 W H Rickard prop Honokaa Ha-  
 waii  
 Kalua S P, Napoopoo Hawaii  
 Kamohaiulu J, Laupahoehoe Hawaii  
 Kanamu, Napoopoo Hawaii  
 Kanaulu J T, Napoopoo Hawaii  
 Kane J, Hilo Hawaii

**BEST BEER ON EARTH**

**WELAND'S EXTRA PALE.**  
 2d St., near Folsom, S. F.

Superphosphates, Guanos, Bone Meals, Sulphate Potash,  
 Kainit, Nitrate Soda, Sul. Ammonia, Ground Seed Meal,  
 Rotted Manures, Ground Lime Stone.

**HAWAIIAN  
 FERTILIZING  
 COMPANY**

**N. CLARK & SONS,** 17-19 Spear St., San Francisco  
 Manufacturers and Dealers In **Fire Brick and Fire Clay**

# Organic and Chemical Fertilizers

HAWAIIAN  
FERTILIZING  
COMPANY

In Quantities to Suit

COF

CLASSIFIED BUSINESS DIRECTORY.

COF

475

Kaulainamoku, Kailua Hawaii  
 Kauwe S K, Hookena Hawaii  
 Kayser W R, Olaa Hawaii  
 Keanu J, Napoopoo Hawaii  
 Keaweahawii J, Kailua Hawaii  
 Kendall H F, Olaa Hawaii  
 Kilauea Coffee Plantation, H Hambly  
 overseer Olaa Hawaii  
 Kimo J, Kukuihaele Hawaii  
 Kumulau, Napoopoo Hawaii  
 Lapaula J W, Hookena Hawaii  
 Lee M, Puna Hawaii  
 Lentz W H, Olaa Hawaii  
 Lewis J D, Hilo Hawaii  
 Lewis J T, Olaa Hawaii  
 Linder A F, Olaa Hawaii  
 Lindley H A, Kealakekua Hawaii  
 Lopes M, Hookena Hawaii  
 Low R, Paaulo Hawaii  
 Lyman H J, Puna Hawaii  
 MAC AULTON A, Hilo Hawaii  
 Machado A, Napoopoo Hawaii  
 Mallolo L W, Napoopoo Hawaii  
 Manson & Co, Olaa Hawaii  
 McDougall Geo & Sons, Kailua Hawaii  
 McWayne A Dr, Kailua Hawaii  
 MEINECKE CHAS, Waiohinu Hawaii  
 Meir H, Laupahoehoe Hawaii  
 Mendes M F, Honokaa Hawaii  
 Miller C D, Kailua Hawaii  
 Mooney R, N Hilo Hawaii  
 Mose H W, Honokaa Hawaii  
 Muller W, Kailua Hawaii  
 Nahinu J, Hookena Hawaii  
 Nakaikuana J, Waiohinu Hawaii  
 Naope C, Hookena Hawaii  
 Nascimento M F, Honokaa Hawaii  
 Nobriga E de, Honokaa Hawaii  
 Notley J L, Olaa Hawaii  
 Ohialani Coffee Plantation, Baldwin &  
 Alexander props Olaa Hawaii  
 Olsen J, Hilo Hawaii  
 Paiva M, Honokaa Hawaii  
 Pali, Olaa Hawaii  
 Peck P, Olaa Hawaii  
 Peck S S, Olaa Hawaii  
 Pohoiki Coffee Plantation, R Rycroft  
 prop Pahoiki Hawaii  
 Punikala W N, Hookena Hawaii  
 Reinhardt J, Olaa Hawaii  
 Reinhardt J, Olaa Hawaii  
 Reinhardt T, Olaa Hawaii  
 Rossie J, Hilo Hawaii  
 Rowatt A R Dr, Kealakekua Hawaii  
 Rycroft H, Puna Hawaii  
 Rycroft M, Puna Hawaii  
 Rycroft R, Pohoiki Hawaii  
 Santos M dos, Hilo Hawaii  
 SEARLE JOHN C, Hilea Hawaii  
 Serrao J G, Hilo Hawaii  
 Silva T, Kailua Hawaii  
 Sisson H, Olaa Hawaii  
 Smithers S, Hilo Hawaii  
 Staples J E, Olaa Hawaii  
 Steininger F, Olaa Hawaii  
 Stone C E, Punaluu Hawaii  
 Sunter A, Olaa Hawaii  
 Supe G D, Olaa Hawaii  
 Swain L E, Laupahoehoe Hawaii  
 Trowbridge C, Olaa Hawaii  
 Vogt F, Olaa Hawaii  
 Waahila D P, Kailua Hawaii

Waltjen A, Laupahoehoe Hawaii  
 Wilburton F, Hookena Hawaii  
 Williams G H, Hilo Hawaii  
 Wulber D, Laupahoehoe Hawaii  
 Wulber J, Laupahoehoe Hawaii  
 Zimmerman A, Olaa Hawaii  
 Zink R, Olaa Hawaii  
 Anderson J, Peahi Maui  
 Copp C, Kokomo Maui  
 Daniels W H, Wailuku Maui  
 Emmesley T, Huelo Maui  
 Garnett J S Kaupo Maui  
 Goodness G, Ulupalakua Maui  
 Horner W Y, Lahaina Maui  
 McKay Wm A, Wailuku Maui  
 Kinney K W, Hanalei Kauai  
 Lindsay A, Kilauea Kauai

## Coffee Saloons

(See also Restaurants.)

Chun Hock, Smith nr Beretania  
 Fook Kee, Nuanuu nr Kukui  
 Hing Kee, Pauahi and Maunakea  
 Hop Wo Chong, Beretania nr Nuanuu  
 Station  
 Kim Lun Kee, Pauoa rd  
 Leong Sing Chow, King nr Maunakea  
 Lum Peu, Nuanuu nr Wilder  
 Nee Chong, King nr Kekaulike  
 Nee Lee, Beretania nr Nuanuu  
 Otremba F N, Waianae  
 Poi Kee, Emma  
 Sang Hop, Pauahi and Smith  
 Sing Kee Maunakea and Pauahi  
 Sing Wo Nuanuu nr Beretania  
 Sung Tung Sang, Lillha  
 Wing Yee Chong, King and Kekaulike  
 Yau Lee, Punchbowl nr harbor  
 Yee Hop Alum, King nr Kekaulike  
 Yee Lung, King nr Kekaulike  
 Yee On Wing, Punchbowl cor Emma  
 Ah Nee, Kohala Hawaii  
 Ah Po, Waiohiru Hawaii  
 Akana C, Kailua Hawaii  
 Akana W K, Hilo Hawaii  
 Akau C, Kailua Hawaii  
 Akau W, Kailua Hawaii  
 Aki, Mahukona Hawaii  
 Aki & Co, Honuapo Hawaii  
 Aki W, Hilea Hawaii  
 Ako Y, Olaa Hawaii  
 Alan T, Waiohinu Hawaii  
 Anderson O P, Olaa Hawaii  
 Barros A S, Napoopoo Hawaii  
 Chang Sang, Kohala Hawaii  
 Dauphing G A, Olaa Hawaii  
 Guen Fong, Hilo Hawaii  
 Kam Hung Kui, Hilo Hawaii  
 Kekoa H, Waiohinu Hawaii  
 Lau Lam, Kohala Hawaii  
 Matano, Hilo Hawaii  
 Nee Chong, Hilo Hawaii  
 Wah C A, Kohala Hawaii  
 Yee Chong, Honuapo Hawaii  
 AH CHONG, Hana Maui  
 Ah Kip, Spreckelsville Maui  
 Alo, Lahaina Maui  
 Chock Kau, Wailuku Maui  
 Chong Kong, Wailuku Maui  
 Chow Young, Hana Maui  
 Foo Heong, Wailuku Maui  
 Hing Kee, Lahaina Maui

Pacific Tank Company

33 BEALE STREET, San Francisco, Cal.

PATENT NON-SHRINKING WATER TANKS.

Sole Manufacturers of

GRANITE COPING, POSTS, ETC. H. J. LLOYD, SEE Page 175

Mausoleums

H. J. LLOYD,

SEE Page 175



# GOLDEN GATE FLOUR

ALWAYS RELIABLE

476 COF CLASSIFIED BUSINESS DIRECTORY. DAI

Young Wong, Wailuku Maui  
 Ah Lam, Kapala Kauai  
 Chew Kee, Kealla Kauai  
 Chon Yuen, Lihue Kauai  
 Nee Shun, Koloa Kauai  
 Spitz C W, Nawiliwili Landing Kauai  
 Wing Sing Kee, Waimea Kauai

### Coffees and Spices

(See Teas Coffees and Spices.)

### Coffin Makers.

Akini, Smith nr Pauahi  
 Yee Hing, Beretania nr Smith

### Cold Storage

HAWAIIAN ELECTRIC CO, Ltd Ala-  
 kea and Halekauwila

### Collectors

BAKER JOHN A, Merchant opp Post  
 Office  
 Camara J M Jr, Merchant rear of Post  
 Office  
 Herbert H L, Spreckels blk  
 Holt J L, Kaahumanu nr Merchant  
 Jones G W C, Robello lane nr King  
 LUNING J W, 109 Kaahumanu  
 Schnack J H, 415 Fort  
 KOAHOU K M, Hilo Hawaii  
 CHOY L A, Lahaina Maui

### Commission Merchants

Adams E R, 406 Fort  
 BREWER C & CO, Queen nr Nuuanu  
 Campbell & Co, Queen bet Fort and  
 Alakea  
 CASTLE & COOKE, 82 King  
 Collins R, 337 King  
 DAVIES THEO H & CO, 4 Kaahumanu  
 cor Queen  
 DAVIS HENRY, Fort and Merchant  
 DOWSETT JAMES I, 71 Queen  
 GRINBAUM M S & CO, Ltd Queen  
 cor Kaahumanu  
 HACKFELD H & CO, Fort cor Queen  
 Hoffschlaeger Ed & Co, King and  
 Bethel  
 KERR L B, Queen nr Fort  
 Lederer S W, King cor Nuuanu  
 Luce W S, Fort cor Queen  
 Morgan J F, 232 Queen  
 Ogura K & Co, 306 Merchant  
 Peck P, 3 Spreckels blk  
 SCHAEFER F A & CO, Kaahumanu  
 and Merchant  
 SCHMIDT H W & SONS, Von Holt  
 bldg  
 WATERHOUSE HENRY, Queen nr  
 Nuuanu  
 West G, Alakea nr Hotel  
 WILDER & CO, Ltd Queen cor Fort  
 WING MOW CHAN, 64 King  
 Wing Wo Tai & Co, Nuuanu nr King

### Confectionery

Akizaki Y, King nr Kekaulike  
 HART & CO, Hotel nr Union  
 Seemoda, Hotel nr Kekaulike  
 Yamamuda, Hotel nr Maunakea

Iwasaki T, Hilo Hawaii  
 Tamra B, Hilo Hawaii

### Contractors and Builders

(See Carpenters, Contractors and  
 Builders.)

### Contractor-General

Ah Ping, Kipahulu Maui  
 Bowler J F, 207 King  
 Butterfield J A, Anapuni nr Wilder ave  
 Carden J J, Fort nr school  
 Clark F C, 207 King  
 Dwight C B, Palama  
 Fogarty C A, 7 Vineyard  
 Jensen C, White House  
 Kwong Sin, King nr Maunakea  
 Ouderkirck J, Makiki nr Wilder av  
 Sharpe H, Thurston av nr Magazine rd  
 Sharpe J, Thurston av nr Magazine rd  
 Spring T B, Punahou nr Wilder av  
 Thomas E B, King and Smith  
 Sam Wo Jan, Ookala Hawaii

### Contractors-Masonry

ABBEY WM JR, Punchbowl nr  
 school

### Conveyancers

Makinney F W, 318 Fort

### Coopers

Bruns J H, Fort nr Allen

### Corn Mills

HALEAKALA CORN MILL, Halea-  
 kala Ranch Co props P O Makawao  
 Maui

### Crockery and Glassware

DIMOND W W, Von Holt bldg  
 FURUYA K, 513 Hotel  
 HO YEN KEE & CO, 41 Nuuanu  
 MURATA & CO, Nuuanu cor Hotel  
 Toung Lang, King nr Kekaulike  
 Wing Tai Sung, Nuuanu nr Hotel  
 ATUNG, Wailuku Maui

### Curios

HART & CO, Hotel nr Union  
 Kobayashi K, Nuuanu nr Hotel  
 WICKE JOHN D, 33 Alakea  
 Woman's Exchange, Miss E M Oliver  
 mgr 46 Merchant  
 Hering J M, Hilo Hawaii

### Cutlery

(See Hardware.)

### Dairies

Ah Chee, Manoa rd  
 Ah Sow, Manoa rd  
 Antone R, King Kalihl Waena  
 Honolulu Dairy, Nuuanu Valley  
 Kahauki Dairy, J Grace mgr Nuuanu  
 Valley  
 Kapahula Dairy, H F Poor mgr Kapa-  
 hula rd  
 Meyer F, Kanaina av nr Monsarrat

Manufacturers of Tin, Sheet  
 Iron and Copper Ware.  
 S. E. cor. Market and Beale Sts.  
 SAN FRANCISCO.

Holbrook, Merrill & Stetson,

ED. A. WILLIAMS Importer and Manufacturer of All Kinds of Furniture,  
 FORT ST., near HOTEL, HONOLULU, H. I.

UTICA AND LAUER BEER and XXX PORTER  
 BREWERY, 1420 Pine St.  
 STILL IN THE LEAD.  
 San Francisco, Cal.

Pacheco J G, Pauoa Valley  
Pauoa Valley Dairy, Pauoa Valley  
Silva A, Beretania nr McCully  
Silvarno A, Nuuanu rd nr Electric  
Light Station  
Woodlawn Dairy, F W Parker mgr  
Beckwith cor Alexander  
Broad J, Kailua Hawaii  
California Stock and Dairy Co Ltd, E  
E Wilson mgr Hilo Hawaii  
Gouveia J de, Honokaa Hawaii  
Lopes D, Hookeana Hawaii  
Puumalei Dairy, R Von Tempsky mgr  
Makawao Mouf

### Dairy Produce

Ah Tong, Smith and Hotel  
Wah Loy, Nuuanu nr Beretania  
Y LUM SING & CO, Lau Hu Yeow mgr  
135 Fort  
Yee Lee Hotel nr Maunakea

### Delicacies

Cowan W, Hotel and Union  
Lewis & Co, Fort nr Hotel  
May H, & Co, Fort nr King  
McIntyre H E & Bro, Fort and King  
SILVA & SERPAO, Alakea nr King

### Dentists

Anderson R W, Hotel nr Union  
Asahina M, Pauahi nr Maunakea  
Derby A J, Alakea nr Hotel  
GROSSMAN M E D D S, 98 Hotel  
High C B, Masonic bldg  
HUDDY GEORGE H, 135 Fort nr Ber-  
etania  
Wall A C, Arlington Cottage  
Whitney & Nichols, Fort and Hotel  
Hutchinson E L, Hilo Hawaii

### Draymen

(See Express and Draying.)

### Dress Patterns

(See Patterns—Dress.)

### Dressmakers

De Mello M Mrs, Alapai nr Beretania  
Egan J J, Fort nr King  
EGAN J J, Fort nr King  
EHLERS B F & Co, Waverley blk  
Low Lee, Smith nr Pauahi  
Marcellino A Mrs, Fort nr School  
Mellis A M Mrs, Fort nr Hotel  
On Lung, Nuuanu nr Beretania  
On Tai Co, Nuuanu nr Beretania  
Poi Kee, 410 Nuuanu  
See Ching, Nuuanu nr Beretania  
Sui Chong, Nuuanu nr Hotel  
Y MAN SING, Fort opp Club Stables  
Young Kung Kee, Nuuanu nr Pauahi  
Cunningham L M Mrs, Hilo Hawaii  
RODRIGUES M G MRS, Wailuku Maui

### Druggists

Akini Kauka, Hotel nr Maunakea  
Akani Kauka L, Hotel nr Smith  
Amana Kauka, Maunakea nr King

BENSON SMITH & CO, cor Fort and  
Hotel  
HOBRON DRUG CO, Fort nr King  
HOLLISTER DRUG CO, Ltd Fort nr  
Hotel  
Ki Sing Tong, King nr Maunakea  
Lam Hop Chee, Maunakea nr King-  
Mak Chu Fong, Maunakea nr Hotel-  
Man Wo Tong, Hotel nr Smith-  
Po Sing Tong, Hotel nr Nuuanu-  
Tong Sung, King nr Kekaulike  
Wong Ka Yun, Maunakea nr Hotel  
Yan Nan Tong, Maunakea nr King  
Yen Sung Tong, Hotel nr Smith  
Ah Lau, Hilo Hawaii  
Cawley C E, Hilo Hawaii  
Hilo Drug Co, E B Barthrop mgr Hilo  
Hawaii  
Leong P, Hilo Hawaii  
Tie Long, Kohala Hawaii  
Wo Hop Kee, Hilo Hawaii  
Yek Sang Chong, Hilo Hawaii  
Kong Wing Chan, Kahului Maui  
Kum Yau, Wailuku Maui  
Tai Wo, Wailuku Maui  
Ah Chock, Kapaia Kauai

### Druggists—Wholesale

BENSON SMITH & CO, cor Fort and  
Hotel  
Harg Lung Kee Co, Hotel nr Nuuanu  
HOLLISTER DRUG CO, Fort nr  
Hotel

### Dry Goods

(See also Clothing.)

Cheong Wing Hop, King nr Maunakea  
EGAN JOHN J, 514 Fort  
EHLERS B F & CO, Waverley blk  
Fat C A, Nuuanu nr Hotel  
Goo Kim & Co, Nuuanu nr Hotel  
Harg, Lung Kee Co, Hotel nr Nuuanu  
Isoshima K, King nr Nuuanu  
IWAKAMI K, 517 Hotel nr Bethel  
Jordan E W, Fort nr King  
Kajita K, King nr Kekaulike  
Kalahiki, King nr Nuuanu  
Kum Chun, Mauakea cor Hotel  
Kwong Sing Loy, King nr Nuuanu  
Levy M S, Fort nr Hotel  
MURATA & CO, Nuuanu cor Hotel  
OZAKI S, Waverley blk  
Quong Wah On Co, Hotel nr Nuuanu  
Sachs N S, 520 Fort  
Shiamoto S, Nuuanu nr Beretania  
Silva M G, 519 Fort  
Sing Loy & Co, King nr Maunakea  
Sing Wo Co, Nuuanu nr King  
Sproull N C, 313 Fort  
Takemura S, King nr Nuuanu  
Wo Sing & Co, Hotel nr Nuuanu  
Y Suga Maunakea nr Hotel  
YEE CHAN, 304-306 Nuuanu nr King  
Vegeta K, Maunakea nr Hote  
Yong Chong, Beretania nr South  
Akana C, Hilo Hawaii  
Aana T, Wailuku Maui  
ATONG C, Lahaina Maui  
ATUNG, Wailuku Maui  
AWANA, Makawao Maui  
BORBA JOHN S, Wailuku Maui

# Magnolia Anti-Friction Metal

J. C. WINANS, Agent.  
220 FREMONT ST., San Francisco, Cal.

Stone Work in all its branches see Page 175

## EVERYTHING IN THE LINE OF DRY and FANCY GOODS MILLINERY and GENTS' FURNISHINGS.

J. J. EGAN.

Brewer Block,

514 Fort Street.

ALL KINDS OF  
Carbonated Drinks,  
Warranted Perfectly Pure.

**ARCTIC** SODA WATER WORKS,  
TEL. 592.  
Miller, above Beretania.

478 DRY CLASSIFIED BUSINESS DIRECTORY. FER

FERNANDES ANTONIO JR, Paia  
Maui  
KAAHUE JOHN, Lahaina Maui  
PIEPER EILERT H, Paia Maui  
Sing Tai, Wailuku Maui  
YAGI, Lahaina Maui  
YANIGIHARA, Lahaina Maui  
YEE CHONG CO, Lahaina Maui

**Engineers—Civil**  
(See Civil Engineers.)

**Engineers' Supplies**  
HALL E O & SON, Ltd cor Fort and  
King

**GEORGE HAFFNER,**

ENGRAVER.

*Engraving on Wood and all Kinds of Metals.*

Manufacturing Jeweler, Watchmaker and Silversmith.

REPAIRING A SPECIALTY.  
SATISFACTION GUARANTEED.

513 Fort bet. Hotel and King Sts., Honolulu

**Dyers and Scourers**

Tasima, King nr Kekaulike

**Electric Companies**

GOVERNMENT ELECTRIC LIGHT  
SYSTEM, John Cassidy supt Kap-  
uaiwa bldg  
HAWAIIAN ELECTRIC CO, Ltd Ala-  
kea and Halekauwila  
Hilo Electric Light Co, ltd L T Grant  
mgr Hilo Hawaii

**Electrical Engineers**

HAWAIIAN ELECTRIC CO, Ltd Ala-  
kea and Halekauwila

**Electrical Supplies and Con-  
struction**

HAWAIIAN ELECTRIC CO, Ltd Ala-  
kea and Halekauwila

**Electro Platers**

Lund J T, Fort opp Club Stables

**\*Embalmers**

(See also Undertakers and Embalm-  
ers.)

WILLIAMS ED A, Fort nr Hotel  
WILLIAMS H H, City Furniture Store  
43-45 Beretania cor Fort

**Employment Agents**

BAKER JOHN A, Merchant opp Post  
Office  
Fugimoto, King nr Kekaulike  
Japanese Employment Office, Bere-  
tania nr Nuuanu Stream  
Mizuha, Smith nr Beretania  
Matsuda Yezo, 51 Merchant  
Shu Sen Sha, Alakea nr Queen

**Engraving**

HAFFNER GEO, 513 Fort  
Sam Man Haan, Pauahi nr Smith

**Express and Draying**

Hustace & Co, 230 Queen  
McGuire J W L, King nr Fort  
Neiper J N, Fort below Queen  
PECK E & CO, cor Queen and Fort  
Union Express Co, W Larsen mgr  
King nr Fort  
Akina J K, Hilo Hawaii  
Akina J K Jr, Hilo Hawaii  
Helbush L, Hilo Hawaii  
Machardo M, Hilo Hawaii  
Rokaitongues K, Hilo Hawaii  
Rokaitongues P J, Hilo Hawaii  
Vincente M, Kohala Hawaii  
Rego M, Koloa Kauai

**Fancy Goods**

EGAN JOHN J, 514 Fort  
EHLERS B F & CO Waverley blk  
Jordan E W, Fort nr King  
OZAKI S, Waverley blk  
Sachs N S, 520 Fort  
Tong Chong, King nr Maunakea  
Woman's Exchange, Miss E M Oliver  
mgr 46 Merchant  
ATONG C, Lahaina Maui  
BORBA JOHN S, Wailuku Maui  
KAAHUE JOHN, Lahaina Maui

**Feed**

(See Hay, Grain and Feed.)

**Fertilizers**

HAWAIIAN FERTILIZING CO, A F  
Cooke prop Iwilei  
Pacific Guano & Fertilizing Co, Dr W  
Averdam mgr King Kalihl Waena

**J. L. CARTER & CO.**  
BERETANIA and FORT STS.,  
Practical Painters  
Waring Block  
TELEPHONE 798

**P. & B.** Teredo Proof W. C. IRWIN & CO.  
Pile Covering  
SOLE AGENTS,  
HONOLULU.

GERMANIA MALT and HOP EXTRACT--  
PURE AND BEST.  
403 Market St., S. F., Cal.

# Hawaiian • Fertilizing • Company

A. F. COOKE, Proprietor and Manager

HONOLULU, H. I.

FIS

CLASSIFIED BUSINESS DIRECTORY.

GEN

479

## Fish

Ah Tuck, fish market  
 Ah Wah, fish market  
 Fish Market (Govt), bet Richard  
 Alakea Halekauwila and Allen  
 Heleao B, Queen nr Punchbowl  
 Kualaku G W, fish market  
 Luiki Kaimimoku, fish market  
 Maile C B, fish market  
 Mikalau, Maunakea nr Queen  
 Nakookoo J K, fish market  
 Silva J, Maunakea nr Queen  
 Ton Choy, Maunakea nr Queen  
 Yong Tuck, fish market  
 Ah Lern, Hilo Hawaii  
 Ah Young, Hilo Hawaii  
 AKO, Lahaina Maui  
 Kubo, Lahaina Maui  
 Cummings J B, Kilauea Kauai  
 Cummings J E, Kilauea Kauai

## Florists

(See also Nurseries.)

GONSALVES JOSEPH, Pauoa nr  
 Nuuanu  
 Kahahawai J, Nuuanu nr Wilder  
 MANA JOHN, nr Chinese Cemetery  
 Silva F, Punchbowl nr Mormon Church

## Foundries

(See Brass Works and Iron Works.)

## Fruit Shippers

VREDENBURG W L, Waimea Hawaii

## Fruits and Vegetables

Ah Chung, Waikiki  
 Ah Kwai, Queen nr Alakea  
 Ah Mow, Kekaulike nr King  
 Ah Sam, Waikiki  
 Ah See, Nuuanu nr Beretania  
 Ah Tim, Pauahi nr Nuuanu  
 Barris J, Waianae  
 California Fruit Market, 642 King  
 Campbell & Co, Queen bet Fort and  
 Alakea  
 Chin Hop, Maunakea nr King  
 Chong Mer Hing, 137 Nuuanu  
 Chong Wo, Fort nr Hotel  
 Kong Hop Kee, 511 King  
 Lam Sing, Richards nr Queen  
 Lanejero Y, Queen nr Punchbowl  
 Lee Sing, 514 King  
 Lee Yuck Co, Waikiki rd nr King  
 Mow Wo, Maunakea nr King  
 Okumoto, Maunakea nr Pauahi  
 One Wo, Nuuanu nr Pauahi  
 Ong Chow, Hotel nr Kekaulike  
 Pearl City Fruit Co, Pearl City  
 Sam Hook, Richards nr Queen  
 Sam Sing, Maunakea nr Hotel  
 Sam Wo, 229 Fort  
 Sam Yee Hop, 522 King  
 Sing Hop Kee, Nuuanu nr Beretania  
 Sing Lee Co, King nr Bethel  
 Sing Wo Chong, Richards cor King  
 Sue Kong, Beretania nr Nuuanu  
 Sun Gong Mow Co, Waikiki rd nr King  
 Tong Kee, Beretania nr Smith  
 Wah Hop Kee, Maunakea nr King

Y LUM SING & CO, Lau Hu Yeow  
 mgr 135 Fort  
 Yee Hop, King nr Fort  
 Yee Hop Sing, King nr Union Square  
 Yet Long, King nr bridge  
 Yee Sung, King nr Kekeaulike  
 You Kee, Queen and Alakea  
 Ah Kee, Hilo Hawaii  
 Ah Wa, Hilo Hawaii  
 Ah Young, Hilo Hawaii  
 Casley G, Kearuhou Hawaii  
 Kalaniwai, Kohala Hawaii  
 Katokawa, Hilo Hawaii  
 Matsubra, Hilo Hawaii  
 Matsumoto I, Hilo Hawaii  
 Nee Sing, Hilo Hawaii  
 Pangelinan B, Kohala Hawaii  
 Akona, Wailuku Maui  
 Chew Kee, Wailuku Maui  
 Faustino A, Wailuku Maui  
 Luteru M, Wailuku Maui  
 Ah Nee, Koloa Kauai  
 Ku, Lihue Kauai  
 Morimoto, Koloa Kauai

## Furnished Rooms

Banning L V Mrs, Fort nr Beretania  
 Buchanan W R Mrs, Beretania nr Victo-  
 toria  
 Silva J T Mrs, 31 Beretania  
 WHITE HOUSE THE, Paul Lemke  
 prop 118 Nuuanu  
 JONES JOHN G, Kukuihaele Hawaii  
 Kitagawa, Laupahoehoe Hawaii  
 Charman W Mrs, Koloa Kauai  
 Hanchett U Mrs, Waimea Kauai

## Furnishing Goods

(See Gent's Furnishing Goods.)

## Furniture Manufacturers

Hopp & Co, King nr Bethel

## Furniture—Retail

Ahi, Nuuanu nr Pauahi  
 Hopp & Co, King nr Bethel  
 Kanakalilili E, Maunakea nr Beretania  
 Kwong Sin, King nr Maunakea  
 Lederer S W, King cor Nuuanu  
 Ordway & Porter, Hotel and Bethel  
 Tanaka (bamboo), King nr Alakea  
 WILLIAMS EDWARD A, Fort nr  
 Hotel  
 WILLIAMS H H, 43-45 Beretania  
 YEE SING TAI CO, Fort opp Club  
 Stables  
 Lockington G, W, Hilo Hawaii  
 Lee Hop, Wailuku Maui  
 Yee Sang, Wailuku Maui

## \*General Commission Agents

(See also Agents.)

SCHMIDT H W & SONS, Von Holt  
 bldg

## General Merchandise

Achoy, Waikiki  
 Ah Chee, Waiialua  
 Ah Chew, 418 Nuuanu  
 Ah Choo Bros, Waiialua

Telephone 735

HENRY GEHRING & CO.

PLUMBING and GAS FITTING

Jobbing Promptly Attended to

Waring Block, Beretania St.

a Specialty

SANITARY WORK

## Side Walk Lights, Fire and Burglar Proof

Illuminating Roofs and  
 Partitions, Floor Lights,  
 Etc., Etc.

P. H. JACKSON & CO. 228 & 230 First St.,  
 San Francisco.

TYPEWRITERS T. W. HOBSON, Agent, Fort and King.

480

GEN

CLASSIFIED BUSINESS DIRECTORY.

GEN

**ED. A. WILLIAMS** The Best Stock of Parlor, Dining and Bed Room Furniture  
Fort Street, near Hotel, Honolulu, H. I.

Ah Chu Bros, Waialua Plant  
Ah Foo, Heeia  
Ah Hein, Moillili rd  
Ah Hoon, Heeia  
Ah Hoy & Hoy Kin, Kaneoke  
Ah King, Queen cor Richard  
Ah Kong, Heeia  
Ah Kui, King nr Liliha  
Ah Len, 212 King  
Ah Leong L, South cor Queen  
Ah Lin, Waialua Plan  
Ah Pana Chas, Nuuanu nr King  
Ah Ping Co, Nuuanu and Pauahi  
Ah Pow, Pearl City  
Ah Tong, Queen nr Maunakea  
AHLO L, 463 Nuuanu  
Akana, Kaalaea  
Akana, Pearl City  
Akona, Kinau and Hackfeld  
Apana, 432 Nuuanu  
Asada E, Maunakea nr Pauahi  
Au Chong, Maunakea nr Pauahi  
BALL YOUNG, Liliha cor King  
Boo Ying Lung, 204 Maunakea  
Bun Chong, Beretania cor Nuuanu  
Chang Hong Kee, Miller and Punch-  
bowl  
Chee Kee, 116 Fort  
Chew Fan Kee, Alapai cor Beretania  
Chin Fai Kee, Beretania cor Emma  
Chn Kee, Maunakea cor Beretania  
Chong Sai Kee, Nuuanu cor Pauahi  
Chum Kong, King cor Liliha  
Chun Tong, Punchbowl nr Mormon  
Church  
Correa M, Pearl City  
DAVIES THEO H & CO, Ltd 4 Kaa-  
humanu cor Queen  
Enos J, Beretania nr Keeaumoku  
Fai Fee P, Queen cor Richards  
Ferreira A, Punchbowl  
Figueira J, Makiki and Wilder av  
Foa Chee, School nr bridge  
Fook Kee, 98 Beretania  
Fook Kee, Punchbowl  
Fook Wo C., Nuuanu nr Beretania  
Freitas J, Punchbowl  
Goo York, Maunakea nr Pauahi  
Gracia C, Punchbowl  
GINBAUM M S & CO, Ltd Queen nr  
Kaahumanu  
Hamano, Maunakea nr Pauahi  
Hang Shun, Hotel nr Smith  
Hekipi J, King nr Punchbowl  
Hen Kee, Punahou and Beretania  
Hi Rose Shoten, Maunakea nr Pauahi  
Hip Chong & Co, Hotel and Smith  
Ho Poi, Punchbowl nr Emma  
Ho Yen Kee, Nuuanu cor Wilder  
Hong Kee, King cor Kekaulike  
Hoo Nin, Pearl City  
Hop Chan, Nuuanu  
Hop Hing & Co, Hotel nr Smith  
Hop Yune, King nr Nuuanu  
Hui Kalepa, Pauoa nr Nuuanu  
Hyman Bros, Queen nr Fort  
Jennings C H, Ewa  
Katu I, King nr Kekaulike  
Kawasaki K, Beretania nr Nuuanu  
Stream  
KERR L B, Queen nr Fort  
Ki Chong, Hotel and Smith

Kobayashi T, Smith nr Pauahi  
Kong Chung, Pauoa nr Nuuanu  
Kong Wing Kee, King nr Sheridan  
Kwong Hip Lung, Hotel nr Smith  
Kwong Lee Yuen Co, King nr Nuuanu  
Kwong Mow, Smith nr Pauahi  
Kwong Tai Loy, Maunakea nr Hotel  
Kwong Yet Wo, Maunakea nr King  
Lam Hong Kee, King and Punchbowl  
Lam Toi Kee, Maunakea and Queen  
Lau Kel, Nuuanu Valley nr Judd  
Law Ah Long, Queen and Punchbowl  
Lee Hoo, Maunakea nr Queen  
Lee To Ma, Pauahi and Smith  
Leong Kee H, Queen nr South  
Leong Yick Co, Maunakea nr King  
Levinho J M, lane off Queen nr South  
Lin Tai Co, Hotel nr Nuuanu  
Louis N J, Queen nr Smith  
Lung Chong Tai, Maunakea nr King  
Mac Chee, Heeia  
Mak Sam Kee, Nuuanu and Beretania  
Man Chong, Pearl City  
Man Lung, Maunakea nr Pauahi  
Marques A S, Punchbowl  
Marques J S, Punchbowl  
Matsui, Beretania nr Nuuanu  
Matthews T, Anapuni and Dominis  
Matsumoto R, Beretania  
Medeiros de A, Beretania and Punch-  
bowl  
Mer Kee, Pauoa cor Nuuanu  
Mito Shoten, Smith nr Hotel  
Mow Hing, Maunakea nr Hotel  
Moy Kee, King nr Sheridan  
Muniz J R, Kinau and Punchbowl  
Nan Chee, Beretania nr Keeaumoku  
Nee Kee, Kawa  
Oto K, Mauakea nr Beretania  
OZAKI SHOTEN, 218 King  
Poi Lung, Beretania and Keeaumoku  
Pun Chong, Waikiki  
Quong Sam Kee Co, King and Mau-  
nakea  
Quong Sing Chow, Queen nr Punch-  
bowl  
Riedel G, Punchbowl nr School  
Sam Wo Hop Kee, Nuuanu nr Bere-  
tania  
San You Ten, King nr Kekaulike  
San Yuen Hop, Maunakea and King  
SCHMIDT H W & SONS, Von Holt  
bidg  
See Wo, Nuuanu nr Beretania  
Shimojo K, Smith nr Pauahi  
SHIOZAWA C, Waianae  
Silva A J, Kinau nr Miller  
Silva A R, Kinau nr Punchbowl  
Sin Alo, Beretania nr Richards  
Sing Choy, Punchbowl cor Miller  
Sing On, Fort  
Souza M, Punchbowl cor Emma  
Sue Hong Kee, Punchbowl nr water  
front  
Sue Sing, Nuuanu nr Kukui  
Sun Mow Sang, Beretania nr Maun-  
akea  
Sun Yee, 196 Queen  
Sun Yee Hing, Queen nr South  
Sun Yee Hop Lun Kee, Waianae  
Tai Kee, Beretania and Pensacola  
Taketa K, Beretania nr Nuuanu

**BEST BEER ON EARTH**  
WIELAND'S EXTRA PALE  
2d St., near Folsom, S. F.

**W. W. Wright**

New and Secondhand Car-  
riages to let by the week or  
Month.

FORT. ABOVE HOTEL STREET

# B. F. EHLERS & CO.

Headquarters for  
LACES, HANDKERCHIEFS,  
Embroideries, Gloves,  
Silks and Dress Materials,  
Black Hosiery.

GEN CLASSIFIED BUSINESS DIRECTORY. GEN 481

Tanaka H, Beretania nr Smith  
Ting Ing, Punaluu  
Tong Fab Co, Maunakea nr Pauahi  
Tong Hop, Waianae  
Tong Kee Co, King and Maunakea  
Tong Mow, Hotel and Maunakea  
Tong On, Maunakea nr King  
Tong On Jan Co, Nuuanu nr Hotel  
Tong Sing, Nuuanu nr Beretania  
Tong Yick & Co, Maunakea nr King  
Toshikawa Y, Hotel opp Bethel  
Tuck Chong, Maunakea nr Hotel  
Tuck Yune, King nr Maunakea  
Vandoorn E, Fort nr Allen  
Vieira M R A, Miller cor Kinau  
WATERHOUSE J T, Queen bet Fort  
and Nuuanu  
Wing Chan, King nr Waikiki rd  
WING CHONG LUNG TONG YICK  
CO, Hotel nr Smith  
Wing Hing Lung Co, Hotel and Smith  
Wing Hop, 33 Emma  
Wing Hop Chan Co, Maunakea and  
Hotel  
Wing On Tai & Co, King nr Nuuanu  
Wing Wah Kee, Kamollilili rd  
Wing Wo Chan & Co, Nuuanu nr Mer-  
chant  
Wing Wo Tai & Co, Nuuanu nr King  
Wo Chan, Waianae  
Wo Hing Kee, Nuuanu nr Wilder  
Wo Hop, Maunakea nr Pauahi  
Wo Lung, Maunakea nr Pauahi  
Wo Tai, Maunakea nr Hotel  
YANASE & CO, T Masuda mgr Nu-  
uanu nr King  
Yau Lee, Punchbowl nr harbor  
Yee En, Punchbowl nr Pauoa  
Yee Chong, Maunakea nr King  
Yee Shun Kee, Maunakea nr King  
Yee Sing Co, Nuuanu nr King  
Yee Wo, Waikiki  
Yee Wo Chan, 202 Maunakea  
Yick Sing Ah Len, Nuuanu nr Bere-  
tania  
Yim Yon Mrs, Heeia  
YOSHIKAWA Y, 519 Hotel  
Young A, Smith and Beretania  
YOUNG BALL, Liliha nr King  
Young J, King nr South  
Yow Kee, South nr Queen  
Yuen Chong, King nr Maunakea  
Yuen Kee, Punchbowl nr harbor  
Yuen Kee Co, Maunakea cor Hotel  
Yun Men, Emma nr Beretania  
Aguilar A F, Hilo Hawaii  
Ah Hee C, Naalehu Hawaii  
Ah Hi C, Kohala Hawaii  
Ah Ka, Puna Hawaii  
Ah Ki, Hilea Hawaii  
Ah Koo Sue, Kohala Hawaii  
Ah Kui, Napoopoo Hawaii  
Ah Po, Waiohina Hawaii  
Ah Sang, Kohala Hawaii  
Ah Seu, Napoopoo Hawaii  
Ah Siu, Kailua Hawaii  
Ahoy, Kailua Hawaii  
Ahuna, Kailua Hawaii  
Aiana, Heekena Hawaii  
Akaka, Waipio Hawaii  
Akamu, Kailua Hawaii  
Akamu L, Keaouhou Hawaii

Akana, Keaouhou Hawaii  
Akana C, Kailua Hawaii  
Akana Y, Punaluu Hawaii  
Akau C, Kailua Hawaii  
Akau W, Kailua Hawaii  
Aki, Keaouhou Hawaii  
Aki, Mahukona Hawaii  
Akina G C, Kohala Hawaii  
Akona H, Waimea Hawaii  
Alama T C, N Hilo Hawaii  
Alan T, Waiohina Hawaii  
Alika C L, Waiohina Hawaii  
AMANA C T, Paauilo Hawaii  
Apana C, Hookena Hawaii  
Apana W W, Hilo Hawaii  
Apo, Hoopuloa Hawaii  
Apo, Keaouhou Hawaii  
Aseu L, Kohala Hawaii  
Awai C, Kohala Hawaii  
Barnard E W, Laupahoehoe Hawaii  
Chan Lum Kee, Hilo Hawaii  
Chimura N, Okala Hawaii  
Cho Sing, Kohala Hawaii  
Chong Hing, Kailua Hawaii  
Chong L, Pahala Hawaii  
Fong Hing Co, Hilo Hawaii  
Fugi, Keaouhou Hawaii  
Fujitani T, Honokaa Hawaii  
Fulcher V M, Olaa Hawaii  
Gasper J, Napoopoo Hawaii  
Goo Kim, Kohala Hawaii  
Greenwell E C Mrs, Kealakekua Ha-  
waii  
Hara, Kohala Hawaii  
Harada M, Kukuihaele Hawaii  
Hawaiian Mercantile Co, A Lindsay  
mgr Kohala Hawaii  
Hee L, Kohala Hawaii  
HILO CASH STORE, J N Wood prop  
Hilo Hawaii  
Hing Chong, Punaluu Hawaii  
Hino M, Kukuihaele Hawaii  
Holmes E N, Hilo Hawaii  
Holmes M V, Honokaa Hawaii  
Hookuanui W, Kawaihae Hawaii  
Hoshide & Higaki Co, Hilo Hawaii  
How Lung, N Hilo Hawaii  
Ito H, Paauilo Hawaii  
JONES JOHN G, Kukuihaele Hawaii  
Kaelemakule J, Kailua Hawaii  
Kan Kee, Hilo Hawaii  
Kanai U, Hilo Hawaii  
Kido Y, Hilo Hawaii  
Kim Wo, Kohala Hawaii  
Kimo P, Kohala Hawaii  
Kobaiasi, Kailua Hawaii  
Koki M, Waimea Hawaii  
Kona C A, Kohala Hawaii  
Kong Hung Chan, Hilo Hawaii  
Kong Long, Honuapo Hawaii  
Kwong Hong Yuen, N Hilo Hawaii  
Kwong Kee, Laupahoehoe Hawaii  
Kwong Wo Kee, Hilo Hawaii  
Lazalus E, Keaouhou Hawaii  
Lee Wah, Kohala Hawaii  
Leong Hee, Kohala Hawaii  
Lindsay A B, Honokaa Hawaii  
LUIZ JOHN, N Kohala Hawaii  
Man Chock, Kawaihae Hawaii  
McDougall Geo & Sons, Kailua Hawaii  
McGuire J A, Kailua Hawaii  
Medeiros J M, Honokaa Hawaii

Golden State and Miners' Iron Works, 231 to 251 First Street, San Francisco, Cal.  
Miscellaneous Machinery.  
Mining, Milling, Pumping, Hoisting and Dressing  
Machinery Specialists.

**STEEL** Dunham, Carrigan & Hayden Co.,  
18, 20, 22 & 24 Main St., San Francisco,  
Railroad, Mining and Mill Supplies

H. J. LLOYD  
see Page 175  
Granite and Marble Monuments

# "The Kash." SHIRTS MADE TO ORDER.

WAVERLY BLOCK,

Hotel Street, - - Honolulu.

482

GEN

CLASSIFIED BUSINESS DIRECTORY.

GEN

HAWAIIAN

FERTILIZING COMPANY

Bone Meals, Potashes, Guanos & Ammonias

to suit all kinds of soil and conditions

MEINECKE CHAS, Waiohinu Hawaii  
 Miei, Hookena Hawaii  
 Miyata, Punaluu Hawaii  
 Nagata M, Naalehu Hawaii  
 Nakamura T, Kukuihaele Hawaii  
 Narerute, Kealakoua Hawaii  
 Neng On Tai, Paaullu Hawaii  
 Niccolls W, N Hilo Hawaii  
 Okamura H, Laupahoehoe Hawaii  
 Oliver J B, N Hilo Hawaii  
 Onome B, Olaa Hawaii  
 Osorio J A M, Kohala Hawaii  
 Ozario J M, Kohala Hawaii  
 Pake Kimo, Kohala Hawaii  
 Quini S K, Hilo Hawaii  
 Quong Chong Co, Kukuihaele Hawaii  
 Quong Lung, Waipio Hawaii  
 Quong Wo Co, Honokaa Hawaii  
 Quong Yee Chong, Honokaa Hawaii  
 Richardson C E, Hilo Hawaii  
 Riyogai D, Kukuihaele Hawaii  
 Sabo Y, Kohala Hawaii  
 Saito, Kailua Hawaii  
 Sam Kee, Honokaa Hawaii  
 Sam Wo Jan, Ookala Hawaii  
 Sam Wo Kee & Co, Paaullu Hawaii  
 Scott M F, Kailua Hawaii  
 Scott N E Mrs, Kailua Hawaii  
 See Lung Co, Laupahoehoe Hawaii  
 Serrao A G, Hilo Hawaii  
 Serrao J G, Hilo Hawaii  
 Sing Hing, Hookena Hawaii  
 Sing Lee, Hilo Hawaii  
 Tai On Chong, Hilo Hawaii  
 Takumatsia Ikeda, Hilo Hawaii  
 Tong Wo & Co, Kohala Hawaii  
 TURNER LEWIS, Hilo Hawaii  
 Vieira J T, Honomu Hawaii  
 VREDENBURG W L, Waimea Hawaii  
 Weight E J, N Hilo Hawaii  
 WILDER S G & CO Ltd, Mahukona Hawaii  
 WILLS T C Pahala Hawaii  
 Wo Chong, Kukuihaele Hawaii  
 Wo Hee, Hakalau Hawaii  
 Wo Hing, Hakalau Hawaii  
 Wo Hing, Hilo Hawaii  
 Wo Kee, Hilo Hawaii  
 Wong How, Hilo Hawaii  
 Yamasati, Hookena Hawaii  
 Yatsumoto T, Hilo Hawaii  
 Yee Chong, Honuapo Hawaii  
 Yee Hop, Naalehu, Hawaii  
 Yee Wo, Kailua Hawaii  
 Ah Fat S, Waikapu Maui  
 Ah Hu, Waikapu Maui  
 Ah Kang & Co, Waihee Maui  
 Ah Musa, Makena Maui  
 Ah Ping, Kipahulu Maui  
 Ah See G, Wailluku Maui  
 Ahon, Waikapu Maui  
 Aiona, Paia Maui  
 Akana L & Co, Hana Maui  
 Akiona, P O Keanae Maui  
 Allencastre V J, Hana Maui  
 Anderson J, Makawao Maui  
 Anin C, Waihee Maui  
 Aona T, Pauwela Maui  
 ATONG C, Lahaina Maui  
 ATUNG, Wailluku Maui  
 AWANA, Makawao Maui  
 Chano Aho, Waihee Maui

Charley, Makana Maui  
 Chin Dock T, Wailluku Maui  
 Ching You, Wailluku Maui  
 Drummond J J, Hamoa Maui  
 Enos A & Co, Wailluku Maui  
 FERNANDES ANTONIO JR, Paia Maui  
 Forsyth A K, Kula Maui  
 FUKUDA S, Kula Maui  
 Haiku Sugar Co's Store, W F Mossman mgr Hamakuapoko Maui  
 HANA STORE, M S Grinbaum & Co props Hana Maui  
 Hanamoto Wailluku Maui  
 Hawaiian Commercial and Sugar Co's Store A G Dickins mgr Kahului Maui  
 HOFFMANN & VETLESEN, Wailluku Maui  
 Hop Kee, Waihee Maui  
 Hop Wo, Kamaole Maui  
 KAAHUE JOHN, Lahaina Maui  
 Kipahulu Store, A Buchholtz mgr Kipahulu Maui  
 Kong Chan Kee, Kahului Maui  
 Kong Chang, Lahaina Maui  
 Kun Yick Co, Hana Maui  
 Kwong Chong Co, Kahului Maui  
 Kwong Tie Chong, Kipahulu Maui  
 Lahaina Store, Lahaina Maui  
 Leong Hong, Pulehu Kula Maui  
 Leong Kee, Waihee Maui  
 Look Kee, Kaupo Maui  
 MOKAE STORE, F Wittrock prop Hamoa Maui (see adv)  
 MORI TOYOGORO, Kahului Maui  
 Nakamura, Kipahulu Maui  
 Nee Lee, Lahaina Maui  
 Nun Yick & Co, Hana Maui  
 Osakamise, Kahului Maui  
 PAIA STORE, Jas Waldvogel mgr Paia Maui  
 Pauwela Store Co, Pauwela Maui  
 PIEPER EILERT H, Paia Maui  
 Quong Fung Co, Kahului Maui  
 Sam Lung C & Co, Lahaina Maui  
 Sam Sing, Kahului Maui  
 SAM YICK, Kahului Maui  
 Tam Yau & Co, Makawao Maui  
 Tanaka C, Hamoa Maui  
 Tanaka K, Paia Maui  
 Tong Hop, Kamaole Maui  
 Torres Frank, Hamoa Maui  
 Wing Chong, Hana Maui  
 Wing Wo Tai & Co, Wailluku Maui  
 WITTRICK FREDERICK, prop Moka Store Hamoa Maui  
 YAGI, Lahaina Maui  
 Yan Tai, Waiehu Maui  
 YANIGIHARA, Lahaina Maui  
 YEE CHONG CO, Lahaina Maui  
 Yoshita M, Waikapu Maui  
 You Chong, Paia Maui  
 Ah Chock, Kapaa Kauai  
 Akeoni C, Hanalei Kauai  
 Apol C, Koloa Kauai  
 Asahi, Kapaa Kauai  
 Bishop C H, Lihue Kauai  
 Chin Kee, Kealia Kauai  
 Ching Fat Kee, Waimea Kauai  
 Chong Hopp Lihue Kauai  
 Chop Tin, Kapaa Kauai

Fredericksburg Lager Beer ALWAYS RELIABLE SAN JOSE, CAL.

N. CLARK & SONS,

17-19 Spear St., San Francisco.

Manufacturers and Dealers

Water Filters and Coolers.

# Cooke's Special Fertilizers

**MADE . . . TO ORDER**  
**AND SOLD ON GUARANTEED ANALYSIS**

GEN CLASSIFIED BUSINESS DIRECTORY. GRO 483

Plantation Tanks of Every Description.  
 Catalogue on Application.  
**PACIFIC TANK CO.**  
 33 Beale St., San Francisco.  
 MANUFACTURERS

Frias & Silva, Eleee Kauai  
 Hip Wo, Hanapepe Kauai  
 Hiraoka K, Kapaa Kauai  
 Hop Hing Lung, Koloa Kauai  
 Hop Lung, Koloa Kauai  
 Kapaa Store, M B Fernandes prop  
 Lihue Kauai  
 Kawada R, Lihue Kauai  
 Kekaha Store, J Hutchings mgr  
 Kekaha Kauai  
 Kong Long Co, Kilauea Kauai  
 Kuopu, Anini Kauai  
 Kwong Shing Chong & Co, Hanapepe  
 Kauai  
 Kwong Wo Tai & Co, Kalihiwai Kaua  
 Lau Tan, Waimea Kauai  
 Leong Kee, Kealia Kauai  
 Lung Tai Jan & Co, Kapaa Kauai  
 Makee Sugar Co's Store, G H Fair-  
 child mgr Kealia Kauai  
 Matsuyama, Moloaa Kauai  
 Mikado C, Hanapepe Kauai  
 Morimassa, Koloa Kauai  
 Nagamoto J S, Hanapepe Kauai  
 Nagamoto S & Co, Hanapepe Kauai  
 Nakahisa, Kealia Kauai  
 Nakajo B R, Hanapepe Kauai  
 Nee Shun, Koloa Kauai  
 Nu & Sawai, Koloa Kauai  
 Ong Kee Jan, Kealia Kauai  
 Otafuku & Co, Hanapepe Kauai  
 Otake, Lihue Kauai  
 PEREIRA MANOEL J, Waimea Kauai  
 Quong Sam Shin, Kekaha Kauai  
 Quong Tai Jan & Co, Kalihiwai Hawaii  
 Quong Wah Jan & Co, Kapaa Kauai  
 Rego M, Koloa Kauai  
 Sam Kee Jan, Kapaa Kauai  
 Sawai, Koloa Kauai  
 See Wo T S, Hanalei Kauai  
 Sha H M K, Koloa Kauai  
 Silva M J, Lihue Kauai  
 Spitz C W, Nawiliwili Landing Kauai  
 Sun See Yick, Hanapepe Kauai  
 Sun Ying Lung, Kealia Kauai  
 Tan Wo, Hanapepe Kauai  
 Tokumasaya, Koloa Kauai  
 Wing Gee Tai, Hanapepe Kauai  
 Wing Sing Wo, Kealia Kauai  
 Wing Wo, Hanapepe Kauai  
 Yee Wo, Hanalei Kauai

### Gents' Furnishing Goods

EGAN JOHN J, 514 Fort  
 EHLERS B F & CO, Waverley blk  
 FURUYA K, 513 Hotel  
 KASH THE, I Levingston mgr Wav-  
 erley blk  
 McInerny M, Fort and Merchant  
 Medeiros & Decker Waverley blk  
 Tracy L E, Fort cor Hotel  
 SAM YICK, Kahului Maui

### Grainers

ROWE E C, 107 King

### Grinders

Wilson A, Maunakea nr Queen

### Grocers—Retail

AH FOO CHARLES, 15 Maunakea  
 Ah King T, King Aala

Ah Kui, King nr Oahu Ry depot  
 Ah Lam, Kalihi Waena  
 Boo Young, Liliha nr Kuakini  
 Cannon H, King Leleu  
 Chan Lee, King Aala  
 Chock Hung Kee, Maunakea nr Bere-  
 tania  
 Chong Kee & Co, King nr Kekaulike  
 Chong Wo, Fort nr Hotel  
 Chun Sack Kee, Kamakela  
 Cowan W, Hotel and Union  
 Ferreira F, Punchbowl ond Kinau  
 Figueredo M F, School  
 Goo Fong Long, King nr Robello lane  
 Ho Sang Kee, School  
 Hop Kee Co, Liliha  
 Hop King Co, Beretania cor Nuuanu  
 Hop Lung, King Aala  
 Hustace C, King nr Fort  
 Imhoff N, King  
 KLEMMER C & CO, Fort cor Chaplin  
 Lai Yet, Maunakea nr Queen  
 Lewis & Co, Fort nr Hotel  
 Ling Sing, Maunakea nr King  
 Lou York Kee, Queen and Nuuanu  
 Lum Hee, King Kapalama  
 Marks J, King cor Austin lane  
 Mau Kee, Liliha  
 MAY H & CO, 512 Fort  
 M'INTYRE H E & BRO, cor King and  
 Fort  
 Mills J R & Co, Merchant nr Alakea  
 Nagushima, Maunakea nr Beretania  
 Nge Wo, Alakea nr Merchant  
 Sam Kee, Maunakea nr Pauahi  
 Santa Anna M G, King nr Bridge  
 SILVA & SERREA, Telephone bldg  
 Alakea  
 Souza J F, Kinau nr Alapai  
 Tam Ping San Kee, Maunakea nr King  
 Tong Chan, Hotel and Maunakea  
 Tuck Hing, Aala lane nr King  
**UNCLE SAM'S GROCERY STORE,**  
 Silva & Serrao props Alakea  
 Voeller P J, Beretania and Fort  
 Wing Chan, King Aala  
 Wo Chan & Co, King Kapalama  
 Wo Chong, King Kapalama  
 Wo Sing & Co, Hotel nr Nuuanu  
 Y LUM SING & CO, Lau Hu Yeow  
 mgr 135 Fort  
 Y Suga, Maunakea nr Hotel  
 Yamash, Maunakea nr Pauahi  
 Yee Hing Moanalua  
 Yee Wo Tai, Maunakea and Queen  
 Yong Sing, School  
 Yong Wo, Merchant cor Alakea  
 You Sing, Iwilei  
 Yuen Chan, Kalihi Waena  
 Ah Lau, Hilo Hawaii  
 Ah Young, Kohala Hawaii  
 Kong Hip Chan, Hilo Hawaii  
 Nishiyama G S, Hilo Hawaii  
 Tie Long, Kohala Hawaii  
 Tong, Fat, Kohala Hawaii  
 Wing Man Chong, Hilo Hawaii  
 Wo Hop Kee, Hilo Hawaii  
 Ahona C, Waihee Maui  
 ATONG C, Lahaina Maui  
 ATUNG, Wailuku Maui  
 AWANA, Makawao Maui  
 BORBA JOHN S, Wailuku Maui

MAUSOLEUMS H. J. LLOYD, SEE Page 175.

Granite Coping, Posts, &c. **H. J. LLOYD,**  
 SEE Page 175



# HOUSEKEEPERS, ASK FOR DRIFTED SNOW FLOUR

484 GRO CLASSIFIED BUSINESS DIRECTORY. HOS

**ED. A. WILLIAMS**  
 Undertaker and Embalmer.  
 Tombstones and Monuments.  
 Fort Street, near Hotel, Honolulu, H. I.

FERNANDES ANTONIO JR, Paia  
 Maui  
 Grip Chong, Waihee Maui  
 Hoon Wo, Wailuku Maui  
 KAAHUE JOHN, Lahaina Maui  
 Kwong Lung & Co, Wailuku Maui  
 PIEPER EILERT H, Paia Maui  
 SAM YICK, Kahului Maui  
 Wing Yee Sing, Wailuku Maui  
 YAGI, Lahania Maui  
 YANIGIHARA, Lahania Maui  
 YEE CHONG CO, Lahania Maui  
 Ah Chin, Hanapepe Kauai  
 Chun Kee, Waimea Kauai  
 Hamano H, Kilauea Kauai  
 Kunehiro, Kukaha Kauai  
 Quong Hing & Co, Hanapepe Kauai  
 Wing Sing Kee, Waimea Kauai

### Grocers—Wholesale

GONSALVES & CO, Queen nr Fort  
 Hustace C, King nr Fort  
 Lewis & Co, Fort nr Hotel  
 MAY H & CO, 512 Fort  
 McChesney M W & Sons, Queen opp  
 Kaahumanu  
 M'INTYRE HE & BRO, cor King and  
 Fort  
 Quong Wah On Co, Hotel nr Nuuanu  
 Wo Sing & Co, Hotel nr Nuuanu

### Guitar Manufacturers

Dias A, King nr Bethel  
 Santos J, Fort opp Club Stables

### Gun and Locksmiths

Hastings A, Requibac ave  
 Jaouen H, Union  
 Muller G, Bethel nr King  
 Sun Lung, King nr Kekaulike  
 Wong Kau, Bethel nr Hotel  
 Webb S H, Hilo Hawaii

### Hacks

(See Cab Companies.)

### Hairdressers

Holden M Mrs, 99 Hotel

### Hardware

CASPIE & COOK Ltd, 83 King  
 DIMOND W W, Von Holt bldg  
 HALL E O & SON Ltd, cor Fort and  
 King  
 HAWAIIAN HARDWARE CO, Fort  
 nr Queen  
 Hee Kee, King nr Bridge  
 Pacific Hardware Co Ltd, 402 Fort  
 Toung Lang, King nr Kekaulike  
 WILDER & CO Ltd, Queen cor Fort  
 Neal J D, Koloa Kauai

### Harness and Saddlery

Aleong T, King nr Maunakea  
 Arciar T B, Punchbowl nr Queen  
 Chisholm A, Fort cor King  
 Collins C R, 337 King  
 PHILP FREDERICK, King nr Fort  
 WINCHESTER WM H, Bethel nr  
 Hotel

Wong Tuck, Smith nr Pauahi  
 Frias A, Hilo Hawaii  
 Ikido H, N Hilo Hawaii  
 Kenahou C Jr, Hilo Hawaii  
 Luiki C, Waimea Hawaii  
 Milton John, Kohala Hawaii  
 Ogawa S, Kohala Hawaii  
 Richards & Schoen, Hilo Hawaii  
 Tong Sing, Hilo Hawaii  
 White George, Wailuku Maui  
 Abeling C, Koloa Kauai  
 Ledward T, Koloa Kauai  
 Nelson A, Lihue Kauai  
 Nieneber H, Nakaweli Kauai

### Hatters

(See also Gent's Furnishing Goods.)  
 KASH THE, I Levingston mgr Wa-  
 verley blk  
 Murata & Co, Nuuanu nr Hotel  
 ATONG C, Lahaina Maui  
 AWANA, Makawao Maui  
 BORBA JOHN S, Wailuku Maui  
 FERNANDES ANTONIO JR, Paia  
 Maui  
 KAAHUE JOHN, Lahania Maui  
 PIEPER EILERT H, Paia Maui  
 YAGI, Lahania Maui

### Hay, Grain and Feed

California Feed Co Ltd, Queen and  
 Nuuanu  
 Dee L H & Co, Beretania nr Punch-  
 bowl  
 Kwong Mow, Smith nr Pauahi  
 Lowden S, Fort below Queen  
 MAY H & CO, 512 Fort  
 Union Feed Co Ltd, F W Macfarlane  
 mgr Queen nr Edinburg

### Hides and Tallow

METROPOLITAN MEAT CO, G J  
 Waller mgr King nr Fort

### Horseshoers

(See also Blacksmiths.)

Ah Voi, Smith nr Pauahi  
 Chin Kee, Maunakea nr Pauahi  
 Choy Lee, Maunakea nr Pauahi  
 Hollinger T, 69 Queen  
 Macdonald J W, 606 Fort  
 McLain J, Fort nr Halekauwila  
 Nunes J A, Queen nr Richards  
 Sing Kew L, King nr Maunakea  
 Wa Sing, Smith and Pauahi  
 Gouvea J M Jr, Hilo Hawaii  
 KERR WM EDWARD, Hilo Hawaii  
 Tai Kee, Hilo Hawaii  
 KAHALEIWI W B, Makawao Maui

### Hospitals and Asylums

Asylum for the Insane, Dr G Herbert  
 supt Asylum rd Palama  
 HONOLULU SANTARIUM, P S Kel-  
 logg M D resident physician King  
 nr Victoria  
 Kapiolani Maternity Home, Mrs M A  
 Lemon matron Beretania nr Ma-  
 kiki  
 LUNALILO HOME, Mrs M J Forbes  
 mgr Makiki Valley

## BICYCLES

Holbrook, Merrill & Stetson  
 S.E. Cor. Market and Beale Sts.  
 SAN FRANCISCO, CAL.

Plumbers'  
 Supplies

BREWERY, 1420 Pine St.

San Francisco, Cal.

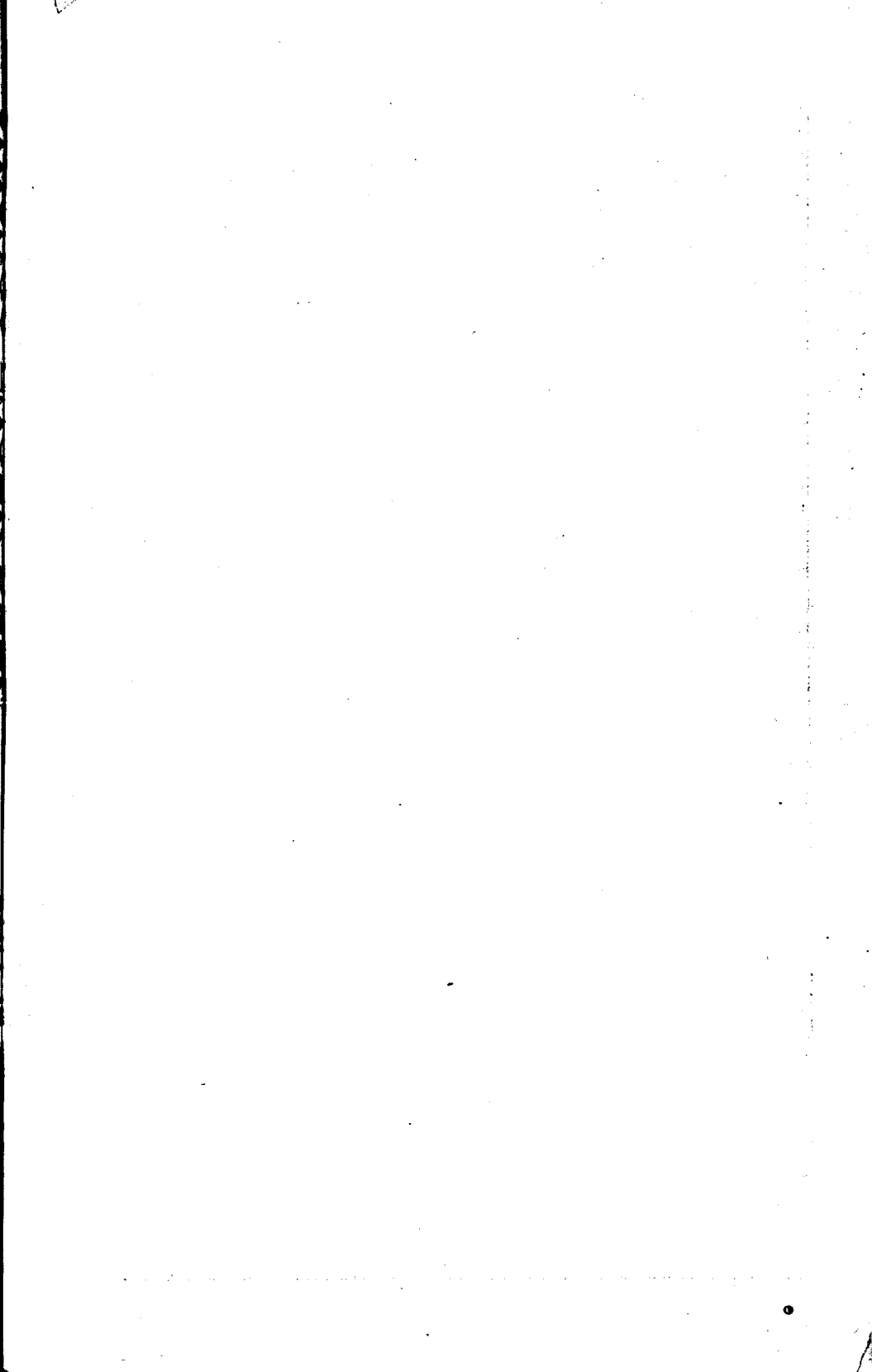

**JOHN S. WALKER,**

SPRECKELS BLOCK,

HONOLULU, H. I.

---

**General = Insurance**

Fire, Marine and Life,

AND

**Commission Agent.**

---

General Agent for the Hawaiian Islands:

Royal Insurance Company,  
Alliance Assurance Company,  
Alliance Marine and General Assurance  
Company,

Scottish Union & National Insurance Company,  
Wilhelma of Madgeburg Insurance Company,

AND

Sun Life Insurance Company of Canada.

Room 12, Spreckels Block - - - Honolulu, H. I.

# B. F. Ehlers & Co.

Our Stock of Table Linens,  
Cottons, Sheetings, Ging-  
hams and Wash Goods is  
unexcelled.

HOS

CLASSIFIED BUSINESS DIRECTORY.

INS

485

QUEEN'S HOSPITAL, Dr C B Cooper  
physician - Punchbowl nr Beretania  
Central Kona Sanitarium, Dr H A  
Lindley prop Keaklakekau Hawaii  
Japanese Hospital, Dr S Yamamoto  
physician Hilo Hawaii  
MALULANI HOSPITAL, Sister Bona-  
venture in charge Wailuku Maui  
COTTAGE HOSPITAL THE, Dr E S  
Goodhue resident physician Koloa  
Kauai  
Waimea Hospital, D Campbell resi-  
dent physician Waimea Kauai

## Hotels

(See also Lodgings.)

Aikawa M, Beretania nr Smith  
ARLINGTON HOTEL, Thomas E  
Krouse prop bet Fort King Hotel  
and Alakea  
CLUB HOTEL, Mrs E D'Arcy prop  
Beretania nr Fort  
EAGLE HOUSE, Carl Klemme prop  
Nuanu nr Kukui  
Eureka House, Nishimura prop Maun-  
akea and Beretania  
Izuno, Hotel nr Kekaulike  
Kobayashi Hotel, U Kobayashi prop  
Smith nr Pauahi  
Komeya Japanese Hotel, Smith nr  
Hotel  
Matsuda Yezo, 51 Merchant  
Mizuka, Smith nr Beretania  
Nakayama, Maunakea nr Beretania  
Ota Y, Queen foot Maunakea  
Ouye I, Smith nr Beretania  
Queen's Hotel, Nuanu av nr Bridge  
ROYAL HAWAIIAN HOTEL, Royal  
Hawaiian Hotel Co props bet Hotel  
Richards Beretania and Alakea  
Sans Souci, G Lycurgus prop Waikiki  
Shimura S, Beretania nr Smith  
Watanabe S, Hotel nr Kekaulike  
Yamamoto, Smith nr Beretania  
Half Way House, W Dollaway prop  
Pahala Hawaii  
HILO HOTEL, J R Wilson prop Hilo  
Hawaii  
KOHALA CLUB, Jim Sakai prop Ko-  
hala Hawaii  
Mountain View House, J P Amaral  
prop Olaa Hawaii  
Paris A Miss, Kailua Hawaii  
VOLCANO HOUSE, Kilauea Volcano  
House Co props 31 miles from Hilo  
Hawaii  
KAWAAPAE RESORT, Mrs H B  
Bailey prop Makawao Maui  
WAILUKU HOTEL, Mrs Geo D  
Schrader prop Wailuku Maui  
FAIR VIEW HOUSE, W H Rice Jr  
mgr Lihue Kauai

## House Furnishings

DIMOND W W, Von Holt bldg

## Ice

HAWAIIAN ELECTRIC CO Ltd,  
Alakea and Halekauwila  
People's Ice and Refrigerating Co, D  
W Corbett mgr Young nr Pihikoi

## Ice Cream Parlors

ELITE ICE CREAM PARLORS, Hart  
& Co props Hotel nr Union  
Horn J C F, 527 Hotel  
Vierra C Mrs, Hilo Hawaii  
Faustino A, Wailuku Maui

## Insurance Agents

BOLTE CRISTEL, Queen cor Kaahu-  
manu  
Cartwright B, Merchant opp Post  
Office  
Dowsett J M, Merchant nr Fort  
GALLAGHER WILLIAM J, room 10  
Spreckels blk  
Jaeger A, Kaahumanu  
LOSE HENRY, Merchant nr Fort  
Paty J H, Merchant and Kaahumanu  
ROSE S B, Fort cor Queen  
SCHMIDT H W & SONS, Von Holt  
bldg  
WALKER JOHN S, 308 Fort  
WOOD ARTHUR B, Queen nr Nuanu  
Hardy W A, Hilo Hawaii  
Loebenstein A B, Hilo Hawaii  
SEVERANCE L, Hilo Hawaii  
Hofgard C B, Waimea Kauai

## Insurance Companies

Aetna Ins Co of Hartford, Castle &  
Cooke agts King cor Bethel  
ALLIANCE ASSURANCE CO, J S  
Walker agt room 12 Spreckels blk  
Alliance Assurance Co of London,  
Castle & Cooke agts King and  
Bethel  
Atlas Assurance Co of London H W  
Schmidt & Sons agts Fort nr Queen  
BRITISH AND FOREIGN MARINE  
INS CO, Theo H Davies & Co agts  
Queen and Kaahumanu  
Commercial Union Assurance Co of  
London, B Cartwright agt Merch-  
ant  
Equitable Life Assurance Society of  
the United States New York, B  
Cartwright agt Merchant  
FIREMAN'S FUND INS CO, J H Paty  
agt Merchant and Kaahumanu  
German American Fire Ins Co of New  
York, A B Wood agt with H  
Waterhouse Queen  
HARTFORD FIRE INS CO of Hart-  
ford Conn, J M Dowsett agt Merch-  
ant nr Fort  
Imperial Fire Ins Co of London, B  
Cartwright agt Merchant  
Lion Fire Ins Co of London, W R  
Castle agt Merchant opp Post Of-  
fice  
LIVERPOOL AND LONDON AND  
GLOBE INS CO, Bishop & Co. agts  
Merchant and Kaahumanu  
London and Lancashire Fire Ins Co of  
London, J M Dowsett agt Merchant  
nr Fort  
MANHATTAN LIFE INS CO of New  
York, J H Paty agt Bishop & Co's  
Bank  
MUTUAL LIFE INS CO of New York,  
S B Rose agt Queen and Fort

Peerless Rubber Mfg Co. J. C. WINANS, Agent  
220 Fremont Street, San Francisco, Cal.

**J. J. ECAN, GENTS' FURNISHING GOODS,**  
BREWER BLOCK,

Telephone 436.

..... 514 Fort Street.

Gladys Ann - 176

**J. L. CARTER & CO.,**  
Telephone 735  
Waring Block.  
**DECORATIVE PAPER HANGING**  
Specialty

National Board of Marine Underwriters of New York, Bruce Cartwright agt Merchant opp Post Office  
**NATIONAL FIRE INS CO** of Hartford Conn, C Bolte agt Queen cor Kaahumanu  
 New York Life Ins Co of New York, J M Dowsett agt Merchant nr Fort  
**NORTH GERMAN FIRE INS CO**, H Hachfeld & Co agts Queen and Fort  
**NORTHERN ASSURANCE CO** of London, Theo H Davies & Co agts Queen and Kaahumanu  
**NORTHWESTERN MUTUAL LIFE INS CO OF MILWAUKEE**, J S Walker agt Spreckels blk  
**PALATINE FIRE INS CO** of Manchester Eng, J M Dowsett agt Merchant nr Fort  
**PRUSSIAN NATIONAL INS CO**, C Bolte agt cor Queen and Kaahumanu  
**ROYAL FIRE INS CO OF LIVERPOOL**, J S Walker agt room 12 Spreckels blk  
**SCOTTISH UNION AND NATIONAL INS CO**, J S Walker agt room 12 Spreckels blk  
 Springfield Fire and Marine Ins Co, E H Wodehouse agt 42 Merchant  
**STANDARD LIFE ASSURANCE CO**, W J Gallagher agt for the Hawaiian Islands room 10 Spreckels blk  
**SUN LIFE ASSURANCE CO** of Canada, J S Walker agt room 12 Spreckels blk  
 Thames and Mersey Marine Ins Co of London, J M Dowsett agt Merchant nr Fort  
**TRANSATLANTIC FIRE INS CO**, H Hachfeld & Co agts Fort cor Queen  
 Union Insurance Society of London, H Waterhouse agt Queen nr Nuuanu  
**WILHELMA OF MAGDEBURG GENERAL INS CO**, J S Walker agt Spreckels blk  
 Equitable Life Assurance Society of New York, W A Hardy local agt Hilo Hawaii  
 Hartford Fire Ins Co of Conn, W A Hardy local agt Hilo Hawaii  
 London and Lancashire Fire Ins Co of Liverpool, W A Hardy local agt Hilo Hawaii  
 Palatine Ins Co of Manchester Eng, W A Hardy local agt Hilo Hawaii  
 Royal Ins Co, L Severance agt Hilo Hawaii  
 Equitable Life Assurance Society of New York, C B Hofgaard agt Waimea Kauai

**Interpreters**

**BAKER JOHN A**, Merchant opp Post Office  
 Coelho W J, District Court Honolulu  
 Li Cheung, 341 King

**Investment Companies**  
**HAWAIIAN SAFE DEPOSIT AND INVESTMENT CO**, 403 Fort  
 Western and Hawn Investment Co, W W Hall mgr Fort and King

**Iron Works**

Honolulu Iron Works Co, Queen nr Nuuanu

**Japanese Goods**

Hojima S, Beretania nr Nuuanu Sream  
 Marsuna, 22 Beretania  
 Murakami, Beretania nr Nuuanu  
**OZAKI S**, Waverley blk  
**YASUMARI S**, 405 Nuuanu

**Jelly Manufacturers**

Ah You, King nr Punchbowl  
 Wassman R, Kealakekua Hawaii

**Jewelers**

(See Watchmakers and Jewelers.)

**Job Printers**

(See Printers—Job.)

**Kalsominers**

**ROWE EDWARD C**, King nr Fort

**Laces**

**EHLERS B F & CO**, Waverley blk

**Land Agents**

(See Real Estate.)

**Lath**

(See Lumber, Lath and Shingles.)

**Laundries**

Ah Him, King  
 Ah Kim, Beretania nr Punahou  
 Ah Moon, King  
 Chin Wo, King nr Aala lane  
 Chong Kee, Beretania nr Smith  
 Chong Lung, King nr Liliha  
 Government Laundry, W R Johnson mgr Iwilei  
 Hen Lee, King nr Union Square  
 Hen Lee, Queen nr Richards  
 Hing Chen, Kekaulike nr King  
 Hing Chong, Beretania nr Keeaumoku  
 Hop Lee, Nuuanu nr Beretania  
 Kim Sing, Liliha  
 Kum Lee & Co, King nr South  
 Kwong Tai, King nr Aala lane  
 Lum Pow, King nr Puuhale  
 Mee Hop, Nuuanu cor Wilder  
 Pou Chong, King nr Aala lane  
 Sam Hing, Nuuanu nr Kukui  
 Sing Kee, King nr Kekaulike  
 Sing Lee, Queen nr Kekaulike  
 Sing Wo, King Kapalama  
 Sung Lee, King nr Bridge  
 Tai Chong, Emma  
 Tai Loy, Queen nr Richards  
 Tong Lee, Smith nr Hotel  
 Tong Wa, Maunakea nr Beretania

**LEWIS & CLARK'S LABEL DEPT SAN JOSE, CAL.**

# Cane Manures OF EVERY DESCRIPTION

A. F. COOKE

HAWAIIAN FERTILIZING COMPANY

LAU CLASSIFIED BUSINESS DIRECTORY. LIV 487

We Kee, 214 King  
 WA LEE, Smith nr Hotel  
 Wing Chong, Beretania nr Miller  
 Wing Lee, Punchbowl nr Queen  
 Wing Lee, Smith nr Pauahi  
 Wing Sing, Kekaulike nr King  
 Wo Hop, Maunakea nr Queen  
 Wo Kee, Nuananu nr Pauoa  
 Wo Lee, King nr Sheridan  
 Wo Long, Beretania  
 Wong Dal, Waikiki  
 Yue Lee, Pauahi nr Nuananu  
 Yuen Wo, Fort  
 Lee San, Hilo Hawaii  
 See Wo, Hilo Hawaii  
 Wo Lee, Hilo Hawaii  
 Yuen Wo, Hilo Hawaii  
 Ah Den, Lahaina Maui  
 AWANA, Makawao Maui  
 Chung Long, Kahului Maui  
 Chung Wo, Wailuku Maui  
 Loy Lee, Lahania Maui

### Leather Dealers

HALL E O & SON Ltd, cor Fort and King

### Libraries

(See Sketch in Front of Book.)

### Liquors—Retail

COMMERCIAL SALOON, T Keven prop Nuananu cor Beretania  
 Cunha E S, Merchant nr Post Office  
 DODD JAMES, Hotel and Fort  
 Hawaiian Wine Co, F Brown mgr 210 Merchant  
 Kat Poo, Nuananu nr Hotel  
 KLEMMER HARRY, Nuananu nr Beretania  
 LOUVRE SALOON, Harry Klemme prop Nuananu nr Beretania  
 Lovejoy & Co, Nuananu and King  
 MACFARLANE & CO Ltd, 110 Kaahumanu  
 McCarthy C J, 602 Fort  
 MERCHANT'S EXCHANGE SALOON S I Shaw prop Nuananu and King  
 Olds J, Nuananu and Hotel  
 OZAKI S, Nuananu nr King  
 PANTHEON SALOON, James Dodd prop cor Hotel and Fort  
 PEACOCK W C & Co Ltd, 213-215 Merchant  
 Royal Saloon The, F L Leslie mgr cor Nuananu and Merchant  
 Canario J S, Hilo Hawaii  
 Laing R, Kohala Hawaii  
 Iao Saloon, Yeung Young prop Wailuku Hawaii  
 KAHULUI SALOON, R A Gardned mgr Kahului Maui  
 LAHANIA SALOON, Matt McCann prop Lahania Maui

### Liquors—Wholesale

California Wine Co, Lycurgus & Congdon props Robinson blk  
 Fernandes A, 502 Fort  
 GONSALVES & CO, Queen nr Fort  
 Lovelov & Co, 19 Nuananu

MACFARLANE & CO Ltd, 110 Kaahumanu  
 PEACOCK W C & CO Ltd, 213-215 Merchant  
 SCHMIDT H W & CO, Von Holt bldg  
 YOSHIKAWA Y, 519 Hotel opp Bethel

### Live Stock

DOWSETT JAMES I, 71 Queen  
 Isenberg P R, Waialae  
 Maunawili Ranch, W G Irwin owner Kailua District  
 Mikilua Ranch, A C Dowsett mgr Waiauae  
 Ackermann J D, Kealakekua Hawaii  
 Broad J, Kailua Hawaii  
 California Stock and Dairy Co ltd, E E Wilson mgr Hilo Hawaii  
 Dolloway W, Pahala Hawaii  
 Greenwell E C Mrs, Kealakekua Hawaii  
 Greenwell H, Kealakekua Hawaii  
 Henrique J G, Kealakekua Hawaii  
 Johnson J D, Keahou Hawaii  
 Johnson W H, Keahou Hawaii  
 Kahua Stock Ranch, J Maguire prop Mahukona Hawaii  
 Kahuku Stock Ranch, Col S Norris prop Waiohinu Hawaii  
 KALEHUA STOCK RANCH, W H Rickard prop Honokaa Hawaii  
 Kaoweo, Waipio Hawaii  
 Kapapala Stock Ranch, C Brewer & Co Hono agts Pahala Hawaii  
 Kekaula Mrs, Waiohinu Hawaii  
 Lindsay T, Waimea Hawaii  
 Lyman R J, Puna Hawaii  
 Palaka, Puna Hawaii  
 Paris J D, Kealakekua Hawaii  
 Pea B K, Puna Hawaii  
 Pedro J M, Kealakekua Hawaii  
 Puuhue Stock Ranch, P P Woods prop Kohala Hawaii  
 Roy W F, Keahou Hawaii  
 Roy W F Jr, Keahou Hawaii  
 Rycroft R, Pohoiki Hawaii  
 Umikoa Ranch, R Horner mgr Paauiilo Hawaii  
 VREDENBURG W L, Waimea Hawaii  
 Waiua D, Hilea Hawaii  
 Woods F, Mahukona Hawaii  
 CORNWELL WM H, Waikapu Maui  
 Eldridge D P, Kula Maui  
 HALEAKALA RANCH CO, W F Pogue mgr P O Makawao Maui  
 Honolulu Stock Ranch, H P Baldwin prop Honolulu Maui  
 Kahakuloa Stock Ranch, J Richardson prop Wailuku Maui  
 Kahikinue Ranch, A Enos & Co props P O Ulupalakua Maui  
 Kaluna J Sr, Paia Maui  
 Kaonoulu Ranch, Young Chong mgr P O Kaonoulu Maui  
 Makawao Ranch, A Enos & Co props Makawao Maui  
 Rose Ranch, James I Dowsett prop Ulupalakua Maui  
 Sylva Antone, Wailuku Maui  
 Sylva Frank, Wailuku Maui  
 Sylva John, Wailuku Maui  
 Waikapu and Maalaea Stock Ranch Wailuku Maui

HENRY GEHRING & CO. PLUMBING and GAS FITTING SANITARY WORK  
 Telephone 735  
 Jobbing Promptly Attended to  
 Waring Block, Beretania St. a Specialty

Hobron Drug Co., Fort and King.  
 25c buys any one of them.  
 Preparations

Architectural and Fine Iron Work for Buildings,  
 Iron Stairs, Shutters and Doors, Gratings, Etc.  
 P. H. JACKSON & CO., 228 & 230 First St., San Francisco.

**ED. A. WILLIAMS**  
 Pioneer Furniture Warerooms. Established 1859.  
 Fort Steet, near Hotel, Honolulu, H. I.

# HAWAIIAN Carriage Manufacturing Co.

**HACKS, BUGGIES, BREAKS and PHAETONS. QUEEN STREET.**

488      LIV      CLASSIFIED BUSINESS DIRECTORY.      MER

Waiohuli and Keokea Stock Ranch,  
 Wailuku Maui  
**WAIOPAI RANCH**, W F Pogue mgr  
 Waiopai Maui  
 Young Hee, Wailuku Maui  
 Bertelmann Bros, Kilauea Kauai  
 Gay & Robinson, Makaweli Kauai  
 Kinney K W, Hanalei Kauai  
 Knudsen A F, Kekaha Kauai  
 Kuapuhi E, Hanalei Kauai  
 Lindsay A, Kilauea Kauai  
 Lovell D, Kealia Kauai  
 Lovell J, Kapaa Kauai  
**RICE W H**, Lihue Kauai  
 Titcomb G, Hanalei Kauai  
 Titcomb J, Hanalei Kauai  
**LANAI RANCH**, F H Hayselden mgr  
 Lanai Molokai

**Livery, Sale and Boarding Stables**

Akana Stable, Ning Kwong prop Smith  
 nr Hotel  
**AMERICAN LIVERY AND BOARDING STABLE**, J Carty prop Richards nr Merchant  
 Bay Horse Livery Stable, L Feary prop Bethel nr Hotel  
**CARTY JAMES**, Richard cor Merchant  
**CLUB STABLES**, Gus A Schuman prop Fort bet Hotel and Beretania  
 Hawaiian Stables, J Buckley mgr Hotel cor Richards  
**PANTHEON STABLES**, J J Sullivan mgr cor Fort and Hotel  
 Poi Kan, Maunakea nr Pauahi  
**REIS & QUINN**, King nr Fort  
 Sui Young, Punchbowl nr Queen  
 Smith F, Kalihi Waena  
 White B T, Pearl City  
 Machado D, Hilo Hawaii  
**VOLCANO STABLES**, J R Wilson prop Hilo Hawaii  
 Amundsen Hans, Wailuku Maui  
**BISMARK STABLES**, Wm Goodness prop Wailuku Maui  
**IAO STABLE**, Antonio do Rego mgr Wailuku Maui  
**WAILUKU STABLE**, Manuel C Ross prop Wailuku Maui  
**LIHUE LIVERY STABLES**, W H Rice prop Lihue Kauai

**Locksmiths**

(See Gun and Locksmiths.)

**Lodging Houses**

(See also Hotels.)

**CENTRAL HOUSE**, A Sinclair prop Alakea nr Hotel  
 Fort Street House, W H Heine prop 184 Fort  
 Gertz S Mrs, 33 Beretania  
 Gumpfer A, Merchant nr Alakea  
 Haalelea Lawn, Mrs J H Chapin prop Richards cor Hotel  
 Heman F P, 151 Fort  
 Kamura O, Smith nr Beretania  
 Lusweika F, Queen nr Richards  
 McDowall A, Alakea cor King

Mechanic's Home, H B Schroder prop Hotel nr Nuuanu  
**PENHALLOW HOUSE**, Mrs E L Berndt prop Beretania nr Alakea  
 Popular House, F Murphy prop 154 Fort  
 Reist S H Mrs, foot of Punchbowl  
 Seattle House, F P Heman prop 151 Fort  
 St Louis Lodging House, Mrs H Luning prop, Beretani  
 Sullivan Amy Mrs, Hotel nr Alakea  
**WHITE HOUSE**, P Lemke prop Nuuanu nr Beretania  
 Lycurgus J, Hilo Hawaii  
**PARESA ANTONE J JR**, Wailuku Maui  
 Waikaloa Lahania Maui

**Lumber, Lath and Shingles**

Alleen & Robinson, Queen nr Fort  
**LEWERS & COOKE**, Fort bet King and Merchant  
 Oahu Lumber nd Building Co, King nr Liliha  
**WILDER & CO Ltd**, Queen cor Fort  
 Clark G, Kailua Hawaii  
 Richardson C E, Hilo Hawaii  
**WILDER S G & CO Ltd**, Mahukona Hawaii

**Machinists**

Bartlett E B, Hilo Hawaii  
 PETERSON W F, Hilo Hawaii

**Manicures**

Holden M Mrs, 99 Hotel

**Marine Railways**

Honolulu Marine Railway, J Lyle mgr Kakaako foot of Punchbowl

**Mattress Makers**

Bailey J S, (wire) Queen nr Fort

**Meat Markets**

(See Butchers—Retail.)

**Mens Furnishing Goods**

(See Gent's Furnishing Goods.)

**Mercantile Agencies**

**BREWER C & CO Ltd**, Queen nr Nuuanu  
 Hawaiian Mercantile Agency, 609 King

**Merchant Tailors**

(See also Tailors.)

**AHANA W W**, Nuuanu nr Hotel  
 Akana C, 514 King  
**KONG FEE L**, Fort nr Club Stables  
 Lehmann C, Bethel nr Hotel  
 Leong Wo, Nuuanu nr King  
 Martin J S, 316 Fort  
 Medeiros & Decker, Waverley blk  
 Melim & Faria, Fort above Hotel  
**RODRIGUES J P**, Fort opp H Hackfeld & Co  
**ROTH SIMON**, 400 Fort  
**SANG CHAN**, 532 Hotel

## W. W. WRIGHT

Makes the best Carriages, Buggies,  
 Phaetons and Brakes.

**FORT, ABOVE HOTEL STREET**

**Germania Malt and Hop Extract--**

403 Market St., S. F., Cal.

SHEU LUN, Nuuanu nr King  
 Tregloan H S & Son, Fort cor Hotel  
 Canario M S, Hilo Hawaii  
 Grote C A, Hilo Hawaii  
 Ku See, Hilo Hawaii  
 Nose W, Hilo Hawaii  
 ROCHA J E, Hilo Hawaii  
 San Fook, Hilo Hawaii  
 Ah Ho, Paia Maui  
 Ah Sam, Wailuku Maui  
 Ah Yan, Paia Maui  
 Akau, Wailuku Maui  
 ATUNG, Wailuku Maui  
 CHOCK KAU, Lahania Maui  
 Chock Sung, Wailuku Maui  
 Kong Hop Lung, Lahania Maui  
 Sing Tai, Wailuku Maui  
 Sui Chan, Wailuku Maui  
 Tom Put, Kahului Maui  
 Wong Tuck, Wailuku Maui  
 Kwong Hing Co, Hanapepe Kauai

**Millinery**

Cahill A Miss, Arlington blk  
 Hanna M Mrs, 504 Fort  
 Sachs N S, 520 Fort

**Museums**

Bishop Museum, W T Bingham Cura-  
 tor Kamehameha School

**Music and Musical Instru-  
 ments**

HAWAIIAN NEWS CO, 205-207 Mer-  
 chant  
 Wall-Nichols Co, King nr Fort  
 WILLIAMS EDWARD A, Fort nr  
 Hotel

**News Agents**

Simpson H, Makiki nr Dominis

**Newspapers and Publicat'ns**

ANA SAGASHI, (weekly) T Mori mgr  
 King nr Aala lane  
 BULLETIN EVENING THE, (daily)  
 A V Gear and B L Finney pub-  
 lishers and props King nr Fort  
 CHINESE TIMES, (weekly) C Yet Kai  
 mgr Chang Jan Sing editor 37 King  
 Handicraft, (monthly) Kamehameha  
 School  
 Hawaii Shimpo Sha, (daily) Japanese  
 newspaper T Takahashi editor 519  
 Hotel  
 HAWAIIAN ALMANAC AND AN-  
 NUAL, Thos G Thrum editor and  
 prop 522 Fort  
 HAWAIIAN CHINESE NEWS THE,  
 (weekly) Ho Fon mgr 341 King  
 HAWAIIAN COMMERCIAL JOUR-  
 NAL, (weekly) W J Gallagher pub-  
 lisher and prop room 10 Spreckels  
 blk  
 HAWAIIAN GAZETTE (semi-weekly)  
 The Hawaiian Gazette Co publish-  
 ers Von Holt bldg  
 HAWAIIAN STAR THE, (daily even-  
 ing) F L Hoogs business mgr Fort  
 nr Merchant

HAWAIIAN THE, (monthly) Julien D  
 Hayne editor 415 Fort  
 INDEPENDENT THE, (daily) F J  
 Testa business mgr King nr Konia  
 KA ELELE EVANELIO, (monthly) J  
 M Poepee editor King nr Bethel  
 KA MAKAAINANA (weekly) W H  
 Kapu managing editor 327 King  
 Ka Oiaio, (daily and weekly) John E  
 Bush publisher Printer's lane  
 Ke Aloha Aina, (daily and weekly)  
 Joseph Nawahi prop Bethel and  
 King  
 NUPEPA KUOKOA, (weekly) J M  
 Poepee editor Von Holt bldg  
 O LUSA, (weekly) J S Ramos editor  
 and mgr 209 Merchant  
 PACIFIC COMMERCIAL ADVER-  
 TISER THE, (daily morning)  
 Hawaiian Gazette Co ltd publish-  
 ers Von Holt bldg  
 PARADISE OF THE PACIFIC THE,  
 (monthly) Frank L Hoogs editor  
 and publisher Fort nr Merchant  
 Planter's Monthly, H M Whitney  
 editor Van Holt bldg  
 Tourists Guide Through Hawaii, Ha-  
 waiian Gazette Co publishers Mer-  
 chant nr Bethel  
 Hawaiian Herald The, (weekly) C S  
 Bradford mgr Hilo Hawaii  
 HILO TRIBUNE THE, (weekly) Hilo  
 Tribune Publishing Co ltd publish-  
 ers Hilo Hawaii

**Notaries Public**

Camara J M Jr, Merchant rear of Post  
 Office  
 Chase C D, 406 Fort  
 DAVIS GEO A, Merchant bet Fort and  
 Alakea  
 Fernandes N, Asylum rd Palama  
 FORBES WM J, 318 Fort  
 Graham W M, Merchant nr Post Office  
 GULICK CHARLES T, King nr Ala-  
 kea  
 Lamb D Miss, Merchant nr Post Office  
 Long C A, Kaahumanu nr Merchant  
 MAGOON J ALFRED, Old Capital  
 bldg  
 Makuina E M Mrs, Merchant nr Fort  
 Monsarrat J M, Merchant opp Post  
 Office  
 Peterson B C, 413 Fort  
 Peterson R C A, Austin lane Palama  
 Peterson W L, 14 Kaahumanu  
 Stanley W L, 111 Kaahumanu  
 Vivas J M, Merchant rear Post Office  
 Wilder L Miss, 410 Fort  
 WOOD ARTHUR B, Queen nr Nuuanu  
 Ahu H J, Hookena Hawaii  
 FENNELL W P, Punaluu Hawaii  
 HITCHCOCK & WILDER, Hilo Ha-  
 waii  
 Hobson A W, Hilo Hawaii  
 Horner W, Kukuihaele Hawaii  
 Kaeo J, Hookena Hawaii  
 LYMAN R A, Hilo Hawaii  
 SMITHIES JOHN S, Mahukona Ha-  
 waii  
 Thompson D W K, Honuapo Hawaii  
 DICKEY CHAS H, Haiku Maui

**Golden State and Miners' Iron Works**  
 231 to 251 FIRST STREET, SAN FRANCISCO, CAL.

Thompson's Slide Valve Corliss Engines.  
 Incorporating all the merits of the Corliss move-  
 ment without any of its disadvantages. The  
 best Engine ever built.

See Page 175

Stone Work in all its branches

**BRASS** Dunham, Carrigan & Hayden Co.  
 18, 20, 22, 24 Main St., San Francisco,  
 Iron Pipe, Tubes, Fittings, &c.



# "THE KASH." Clothing, Men's Furnishings

WAVERLY BLOCK,

Hotel Street, - - Honolulu.

490 NOT CLASSIFIED BUSINESS DIRECTORY. PHY

HONS GEO, Wailuku Maui  
KEPOIKAI A NOA, Wailuku Maui  
WAIWAIOLÉ MOSES P, Wailuku Maui

Brandt T, Waimea Kauai  
Deverill W E H, Hanalei Kauai  
Kakina Z, Hanalei Kauai  
Kawelo J H, Hanalei Kauai  
Omsted E, Waimea Kauai  
Strehz E, Koloa Kauai

## Nurseries

(See also Florists.)

Cunha F, Punchbowl nr Mormon Church  
GONSALVES JOSEPH, Pauoa nr Nuuanu  
Government Nursery, H J Rhodes supt King nr Keeaumoku  
Hawaian Nursery, Punchbowl nr Mormon Church  
Silva F, Punchbowl nr Mormon Church  
Valley Nursery The, Pauoa nr Nuuanu

## Nurses

Buchanan W R Mrs, Beretania nr Victoria  
Fredenberg M Mrs, Lillha  
Schimmelpfennig F Mrs, Hotel cor Adams lane  
Stengrimsen Anna, Kapiolani nr Prospect  
Thomas J Mrs, 31 Richards  
WARD J E Mrs, r 55 Punchbowl

## Oculists and Aurists

(See also Physicians.)

MOORE WM L, Hilo Hawaii

## Organ Manufacturers

Bergstrom G H, 92 Beretania

## Packet Lines

BREMEN AND LIVERPOOL PACKETS, H Hackfeld & Co agts Fort and Queen

## Painters—Carriage

Ah Hun, Hotel nr Kekaulike  
AULD ANDREW, Wailuku Maua

## Painters—House and Sign

CARTER J L & CO, Waring blk  
Hawkins C, King and Alakea  
Ingham E, 11 Union  
Kauwahi J, King  
ROWE EDWARD C, King nr Fort  
Sing Kee, Hotel nr Kekaulike  
Sterling Constant, 11 Union  
Wallace J, Alakea nr Queen  
YEE SING TAI CO, Fort opp Club Stables  
Evaliko, Hilo Hawaii  
FUHR E, Hilo Hawaii  
Kaimana, Hilo Hawaii  
Kalauao J, Hilo Hawaii  
Kamaooha S, Kukuihaele Hawaii  
Smith J, Kailua Hawaii  
AULD ANDREW, Wailuku Maui  
Panui J, Kealia Kauai

## Paints, Oil and Glas

Allen & Robinson, Queen nr Fort  
HALL E O & SON Ltd, cor Fort and King  
HAWAIIAN HARDWARE CO, Fort nr Queen  
LEWERS & COOKE, Fort bet King and Merchant  
Peerless Preserving Paint Co, H P  
Walton agt Merchant nr Fort  
WILDER & CO Ltd, Queen cor Fort

## Paper Hangers

CARTER J L & CO, Waring blk  
ROWE EDWARD C, King nr Fort  
Sterling Constant, 11 Union  
Kalauao J, Hilo Hawaii

## Patent Medicines

MACFARLANE C W, 110 Kaahumanu

## Patterns—Dress

Hanna M Mrs, 504 Fort

## Perfumery

(See Druggists.)

## Photo Engravers

Andrews C B, King nr Fort

## Photographers

Amaya K, Nuuanu nr Beretania  
Bolster A W Jr, Fort nr Hotel  
Eyton-Walker F G, (landscape) Merchant nr Fort  
Gonsalves J A, Fort nr Hotel  
Keng Lun, Nuuanu and Pauahi  
MIKADO GALLERY, S Iwata prop Nuuanu opp Queen Emma Hall  
WILLIAMS JAMES J, 518 Fort  
De Mellow J, Honokaa Hawaii  
Makino J H, Naalehu Hawaii  
Shilai Miuetalo, Hilo Hawaii  
Silva J T, Hilo Hawaii  
Sumida K, Hilo Hawaii  
Tiemann C H, Kohala Hawaii  
CHASE HENRY L, Wailuku Maui  
Khamamoto, Lahania Maui  
Amaya, Lihue Kauai  
Piu Y M, Kapaa Kauai

## Physicians and Surgeons

Alvarez L F, Emma  
Andrews G P, Masonic bldg  
Chow Kock Sun, Maunakea nr King  
Chow Yan Chim, Hotel nr Nuuanu  
Chun Kam Chin, Smith nr Beretania  
COOPER CHARLES B, cor Beretania Alakea and Union  
Day F R, Fort and Beretania  
Emerson N B, 5 School  
Gedge D M, Beretania nr Garden lane  
Hildebrand Jennie L, Fort cor Beretania  
Howard H W, Beretania nr Richards  
KOJIMA S, 29 Beretania  
Mack Chu Ying, Maunakea nr Beretania  
McGrew J S, Hotel nr Alakea

N. CLARK & SONS, 17-19 Spear St., San Francisco

Manufacturers and Dealers in

Fire Brick and Fire Clay

BEST BEER ON EARTH

WIELAND'S EXTRA PALE.  
2d St., near Folsom, S. F.

Superphosphates, Guanos, Bone Meals, Sulphate Potash,  
Kainit, Nitrate Soda, Sul. Ammonia, Ground Seed Meal,  
Rotted Manures, Ground Lime Stone.

HAWAIIAN  
FERTILIZING  
COMPANY

# Organic and Chemical Fertilizers

HAWAIIAN  
FERTILIZING  
COMPANY

In Quantities to Suit

PHY CLASSIFIED BUSINESS DIRECTORY. PRO 491

McKibbin R, Alakea nr Hotel  
McLennan D, King nr Union Square  
MINER F L, 46 Beretania  
MORI IGA DR, Kukui and Fort  
MURRAY HARVEY V, Fort cor Beretania

Myers R P, Alakea nr Hotel  
Peterson C A, Waianae and Ewa  
Reid R H, Wai'alu and Koolau  
RUSSELL NICHOLAS, Masonic Temple

Ryder C C, 73 Beretania  
Sang Kee, Nuuanu nr Hotel  
SOULE MILAN, Beretania cor Union  
Spinola A, Liliha nr King  
Stangenwald H, Nuuanu  
Surmann E C, Garden lane nr Union  
UCHIDA J, 5 Kukui lane P O box 326  
Wood C B, Beretania nr Richards  
Yong Kam Pung, Hotel nr Smith  
Assano S, Honokaa Hawaii  
Atherley J, Honokaa Hawaii  
Bond B D, Kohala Hawaii  
Capron V J, Naalehu Hawaii  
Greenfield C B, Honokaa Hawaii  
Hayashi, Kailua Hawaii  
Le Blond E V Mrs, Hilo Hawaii  
Lindley H A, Kealakekua Hawaii  
MOORE W M L, Hilo Hawaii  
Ocawa U, Kohala Hawaii  
STOW C L DR, M R C S Paaulo Hawaii

Thompson L S, Hakalau Hawaii  
Wetmore C H, Hilo Hawaii  
Wetmore F M Mrs, Hilo Hawaii  
WILLIAMS ROBERT B, Hilo Hawaii  
YAMAMOTO S DR, Hilo Hawaii  
AIKEN PERLEY J, P O Pala Maui  
Armitage E, Wailuku Maui  
Kodama S, Paia Maui  
M'GETTIGAN ROBT J, Hana Maui  
RAYMOND JAMES H, Wailuku Maui  
Stowe C L, Lahanua Maui  
Campbell D, Waimea Kauai  
GOODHUE E S DR, Koloa Kauai  
Kimishima K, Koloa Kauai  
Mitamura T, Kilauea Kauai  
MUKAI SANETARO, Waimea Kauai  
Nakagawa S, Kealia Kauai  
SANETARO MUKAI, Waimea Kauai  
SMITH J K, Koloa Kauai  
WALTERS ST D M D, Lihue Kauai  
Weddick J, Kealia Kauai  
Mouritz A, Mapulehu Molokai  
Oliver R, Molokai

### Pianos and Organs

HAWAIIAN NEWS CO, 205-207 Merchant  
WILLIAMS EDWARD A, Fort nr Hotel  
WILLIAMS H H, 43-45 Beretania cor Fort

### Piano Tuners

Bergstrom J W, 92 Beretania  
Harrison G R, 137 Fort

### Pictures and Picture Frames

King Bros, Hotel nr Fort

### Planing Mills

High Peter & Co, Alakea nr Queen  
Hopper J A, cor King and Punchbowl  
Lucas Bros, Fort and Halekauwila  
ENTERPRISE PLANING MILL, G Mumby mgr Hilo Hawaii

### Plantation Supplies

HAWAIIAN HARDWARE CO, Fort nr Queen

### Plasterers

Lishman T W, Keeaumoku nr Lunailo

### Plumbers and Gafitters

Emmeluth J & Co, Nuuanu nr Merch-  
chant  
GEHRING HENRY & CO, Waring  
blk Beretania nr Fort  
HO YEN KEE & CO, 41 Nuuanu  
NOTT JOHN, King nr Fort  
Nott J Jr, Beretania nr Punchbowl  
Phillips J, Hotel nr Fort  
Shlokane, King nr Kekaulike  
ROSE W L & SON, Hilo Hawaii

### Pork Packers

Hawaiian Pork Packing Co, Maunakea nr King

### Poultry and Game

Chong Hing, Hotel nr Maunakea  
Man Sang & Co, Maunakea nr King  
Sing Hoo Kee, Nuuanu nr Beretania  
Wah Loy, Nuuanu nr Beretania  
Smith J W, Kealakekua Hawaii

### Printers—Job

ART PRESS, C B Andrews mgr King  
over John Nott's  
BULLETIN PRINTING OFFICE, B  
L Finney mgr Kokuanaoa nr Allen  
Bush J E, Printer's lane  
Grieve R, 209 Merchant  
HAWAIIAN GAZETTE CO THE Ltd,  
Von Holt bldg  
HAWAIIAN STAR NEWSPAPER  
ASSOCIATION Ltd, F L Hoogs  
mgr Fort nr Merchant  
PRESS PUBLISHING CO, T G Thrum  
prop Bethel nr Merchant  
HILO TRIBUNE PUBLISHING CO  
Ltd, Hilo Hawaii  
Tiemann C H, Kohala Hawaii

### Provisions

(See also Grocers.)

AH FOO CHARLEY, Maunakea nr King  
Hirose Y G, Maunakea nr Hotell  
Hoi Kee Co, King nr Kekaulike  
KIMURA S, Kekuanaoa nr Allen  
Kong Pat, King cor Kekaulike  
Mau Lung, Maunakea nr Hotel  
MAY H & CO, 512 Fort  
M'INTYRE H E & BRO, cor King and Fort  
Mon Sung, King nr Bridge  
Mow Chong, Maunakea nr King  
WING MOW CHAN, 64 King

GRANITE COPING, POSTS, ETC. H. J. LLOYD, SEE Page 175

Pacific Tank Company

33 BEALE STREET, San Francisco, Cal.  
PATENT NON-SHRINKING WATER TANKS.  
Sole Manufacturers of

Mausoleums H. J. LLOYD, SEE Page 175

# GOLDEN GATE FLOUR

## ALWAYS RELIABLE

492

PRO

CLASSIFIED BUSINESS DIRECTORY.

RIC

Wo Fat, Maunakea nr Hotel  
Yuen Lee Kee, King nr Kekaulike  
Kong Wing Chan, Kahului Maui

### Publishers

Bush J E, Printer's lane  
GALLAGHER WILLIAM J, room 10  
Spreckels blk  
HAWAIIAN GAZETTE CO THE Ltd,  
Von Holt bldg  
HAWAIIAN STAR NEWSPAPER  
ASSOCIATION Ltd, F L Hoogs  
mgr Fort nr Merchant  
HO FON, 341 King  
HOOGS FRANK L, Fort nr Merchant  
Nawahi Joseph, Bethel and King  
PRESS PUBLISHING CO, T G Thrum  
prop Bethel nr Merchant  
TESTA F J, King nr Konia (Smith)  
Yemoto S, 109 Nuuanu  
HILO TRIBUNE PUBLISHING CO  
Ltd, Hilo Hawaii

### Railroad Agencies

CANADIAN PACIFIC RAILROAD,  
Theo H Davies & Co agts Kaahu-  
manu nr Queen

### Railroads

OAHU RAILWAY & LAND CO, B F  
Dillingham general mgr King nr  
Bridge  
HAWAIIAN RAILROAD CO Ltd, C  
J Falk supt Mahukona Hawaii  
KAHULUI RAILROAD CO Ltd, R R  
Berg supt Kahului Maui

### Railroads—Street

Hawaiian Tramway Co Ltd, W H  
Payne mgr Beretania nr Punahou

### Ranges and Stoves

(See Stoves Ranges and Tinware.)

### Real Estate

Achi W C, 113 Bethel  
Chase C D, 406 Fort  
DORTCH FITZHUGH L, 609 King  
Gear A V, 609 King  
Schnack J H, 415 Fort  
Waring Bruce & Co, 415 Fort  
WATERHOUSE HENRY, Queen nr  
Nuuanu  
Wilcox R W, Smith nr King  
BALDWIN E D, Hilo Hawaii  
Hardy W A, Hilo Hawaii  
Hobson A W & Co, Hilo Hawaii

### Restaurants

(See also Coffee Saloons.)  
Ah Wong, Aala lane nr King  
ASTOR HOUSE RESTAURANT, Ah  
Chuck prop Hotel cor Union  
Chang Fat, King nr Liliha  
Chin Yan, Queen nr South  
Chock Sing, 509 Hotel  
Chong Kee Co, Merchant cor King  
Cuq Choy C, Hamakuaopoko  
Galaspo E A, Pearl City  
Hop Kee, Queen nr Richards

Hop Wo, Beretania nr Punahou  
In Loy, Maunakea nr King  
Jee Wo, King nr Aala lane  
Kimura Y, Maunakea nr Pauahi  
Lin Wo Jan, Manakea nr Pauahi  
Lind C, Nuuanu nr Hotel  
Long Chung Sung, Hotel nr Maunakea  
Lum Kow, Sailor's Home  
Mai Hong Kee, Hotel nr Smith  
Man Chong, Nuuanu nr Hotel  
Mow Chong, King Palama  
Nin Kee, Queen nr Kaahumanu  
Nolte H J, Fort nr Queen  
PALACE RESTAURANT, See Wo  
Sing & Co props Hotel nr Fort  
Quan York Kee, Nuuanu nr Merchant  
Quong Sang Chung, King nr PUNCH-  
bowl  
Sagamliya, King nr Kekaulike  
Sam Hop Sing, Nuuanu nr Beretania  
Sang Kee, Queen nr Punchbowl  
See Hop Sing, 464 Nuuanu  
See Wo, 528 Hotel

Sin Yin Wo, Hotel nr Maunakea  
Sun Hing Kee, Alakea nr Queen  
Tai Sing, Maunakea nr King  
Tai Sing & Co, Bethel nr Merchant  
Tin J E, Merchant nr Alakea  
Tong Chun Kee, Queen nr Nuuanu  
Tong On, Nuuanu nr King  
Wai Kee, Maunakea nr Hotel  
Wing Hop, Maunakea nr Pauahi  
Wing Hop Chan Co, Maunakea and  
Hotel  
Wing Wo Chong, King Aala  
Wo Chong, Queen cor Alakea  
Woman's Exchange, Miss E M Oliver  
mgr 46 Merchant

Wong Chew Kee, Nuuanu nr Queen  
Yee Chong, 536 Hotel  
Yee Hing, King nr Kekeaulike  
Yee Shun Kee, Iwilei  
Yin Wo Chan, Maunakea nr King  
You Hop Kee, King cor Punchbowl  
Ah Kai, Hakalau Hawaii  
Ah Kung Sai, Honokaa Hawaii  
Ah Sam, Honokaa Hawaii  
Alina C T, Hilo Hawaii  
Lycurgus J, Hilo Hawaii  
Okeno Y, Hilo Hawaii  
O'Rourke J G, Hilo Hawaii  
See Lung Co, Lauqahoehe Hawaii  
Wo Chong, Kukuihaele Hawaii  
Yoshimoto Okino, Hilo Hawaii  
ACHEEN C, Lahaina Maui  
Akana, Lahaina Maui  
AWANA, Makawao Maui  
Chung Kee, Hamoa Maui  
Kalmi & Aana, Wailuku Maui  
Knee Sung, Kahului Maui  
Koen Ho, Wailuku Maui  
LEE YOW, Lahaina Maui  
Wa Kee, Wailuku Maui  
Yon Kee, Paia Maui  
Akeoni C, Haualei Kauai  
Chung Kee, Waimea Kauai

### Rice Mills

AHLO L, Kaneohe  
CHIN WO & CO, Y Ah In mgr Bere-  
tania nr Nuuanu  
Hopper J A, cor King and Punchbowl

ED. A. WILLIAMS Importer and Manufacturer of All Kinds of Furniture,  
FORT ST., near HOTEL, HONOLULU, H. I.

CHICAGO LAGER BEER and XXX PORTER  
BREWERY, 1420 Pine St.  
STILL IN THE LEAD.  
San Francisco, Cal.

# Holbrook, Merrill & Stetson,

Manufacturers of Tin, Sheet  
Iron and Copper Ware.  
S. E. cor. Market and Beale Sts.  
SAN FRANCISCO.

Kaalaea Rice Mill, Chung Wa mgr  
 Kaalaea  
 Kahaluu Rice Mill, Hyman Bros agts  
 Kahaluu  
 Punaluu Rice Mill, Ah Sing mgr Pu-  
 naluu  
 Qung Mow Yai, Kamoiilili rd  
 Sing Chong & Co, Maunakea nr King  
 Waiahole Rice Mill, Phillips & Co agts  
 Waiahole  
 Waikane Rice Mill, Wing Wo Tai &  
 Co Hono agts Waikane  
 See Tai Wai Co, Hanalei Kauai

**Rubber Stamps**

Kam Man Haan, Pauahi nr Smith

**Rugs**

FURUYA K, 513 Hotel

**Safe Deposits**

HAWAIIAN SAFE DEPOSIT AND  
 INVESTMENT CO, 408 Fort

**Safes**

Macneale & Urban Safes, J M Dowsett  
 agt Merchant nr Fort

**Saloons**

(See Liquors—Retail.)

**Salt**

Dowsett J I, Punchbowl nr water front  
 Kakaako Salt Works, E O Hall & Son  
 agts Kakaako

**Sanitariums**

KELLOGG P S DR, King nr Victoria

**Sash, Doors and Blinds**

(See also Planing Mills.)  
 Lucas Bros, Fort and Halekauwila

**Sausage Makers**

McCandless E C, Richards nr Queen

**Savings Banks**

(See Banks.)

**Saw Mills**

Kaimerson Bros, Hilo Hawaii

**Schools and Colleges**

Beretania Stree School, Miss M F Ma-  
 roni prin Beretania and Pilkol  
 Carter C Miss, King nr Sheridan  
 Catholic Mission School, J McCabe  
 teacher Heeia  
 Chinese Mission Day School, H M  
 Wells prin Beretania nr Fort  
 Chinese Mission School, Miss M E  
 Stetson prin Hotel nr Maunakea  
 Chinese School, Wong Tick Sung prin  
 rear Beretania nr Smith  
 CONVENT OF THE SACRED  
 HEARTS, Mother Judith Superior  
 Fort nr Beretania  
 Cooke School, Miss C Gurney teacher  
 Kakaako

Fort Street School, Fort cor School  
 Honolulu High School, M M Scott  
 prin Emma nr Beretania  
 IOLANI COLLEGE, Rt Rev Alfred  
 Willis prin Bishop lane Niupaipai  
 Kalihi Uka English School, W Isaac  
 vice prin  
 Kalihiwaena English School, G L Ed-  
 wards prin Beckley  
 Kamehameha Manual School, T  
 Richards prin King Kalihi Waena  
 Kamehameha Preparatory School, Miss  
 A E Knapp prin King Kalihi  
 Waena  
 Kamehameha School for Girls, Miss I  
 M Pope prin King Kalihi Waena  
 Kamoiilili School, Mrs I Creighton  
 prin Kamoiilili rd  
 Kauluwela English School, Arm-  
 strong Smith prin School nr Liliha  
 Kaumakapili School, Miss E B Snow  
 prin Smith nr Pauahi  
 Kawaiaho Seminary private board-  
 ing school for girls, Miss E E Gil-  
 lam prin King nr Punchbowl  
 Mills Institute, F W Damon prin Chap-  
 lain lane  
 NORTH PACIFIC MISSIONARY IN-  
 STITUTE, C M Hyde D D Pres  
 Punchbowl above Beretania  
 OAHU COLLEGE, F A Hosmer pres  
 Punahou cor Beckwith  
 Pohukaina Girls School, Miss L Dun-  
 can prin Punchbowl nr King  
 Punahou Preparatory School, S P  
 French prin Beretania nr Richards  
 Royal School (The), A Mackintosh  
 prin Emma nr School  
 ST ANDREWS PRIORY, (school for  
 girls) Sister Beatrice prin Bere-  
 tania nr Emma  
 ST LOUIS COLLEGE, Brother Ber-  
 tram prin Kamakela  
 Hilo Boarding School (for boys) W S,  
 and Mrs C R Terry prin Hilo Ha-  
 waii  
 Hilo Foreign School, Miss H F Coan  
 prin Hilo Hawaii  
 Kohala or Mauna Oliva Female Sem-  
 inary, Miss M O Paulding prin Ko-  
 hala Hawaii  
 SCHOOL OF THE SACRED HEART  
 (for boys and girls), Rev Father C  
 N Ruault prin Waiohinu Hawaii  
 ST JOSEPH'S SCHOOL (for girls),  
 Rev Father Maxime director Hilo  
 Hawaii  
 ST MARY'S SCHOOL, Brother Henry  
 Ernst prin Hilo Hawaii  
 UNION SCHOOL, C O Smith teacher  
 Hilo Hawaii  
 Maunaolu Seminary, Makawao Maui  
 Paia University, Paia Maui

**Schools—Kindergarten**  
 Chinese Kindergarten, under super-  
 vision of Women's Board of Miss-  
 ion Beretania nr Fort  
 Craig L Miss, Beretania nr Alapai  
 Thrum E Miss, Beretania nr Alapai

**Sculptors**  
 Hutchinson A, Alapai nr Lunaillo

H. J. LLOYD  
 see Page 175  
**Stone Work in all its Branches**

**Magnolia Anti-Friction Metal** } J. C. WINANS, Agent.  
 220 FREMONT ST., San Francisco, Cal.

**EVERYTHING** IN THE LINE OF **DRY and FANCY GOODS**  
**MILLINERY and GENTS' FURNISHINGS.**

J. J. EGAN. Brewer Block, 514 Fort Street.

ALL KINDS OF  
Carbonated Drinks,

Warranted Perfectly Pure.

**ARCTIC** SODA WATER WORKS,  
TEL. 592.  
Miller, above Beretania.

494

SEA

CLASSIFIED BUSINESS DIRECTORY.

SUG

### Searchers of Records

Hawaiian Abstract and Title Co, Fort  
cor Merchant  
Makinney F W, 318 Fort

### Second Hand Goods

Hawkins C, King and Alakea

### Sewing Machines

Bergersen B, Bethel nr Hotel  
HAWAIIAN HARDWARE CO, Fort  
nr Queen  
MCCAIN GEO H, 114 King  
Blick P J, Wailuku Maui

### Sheet Iron Workers

ROSE W L & SON, Hilo Hawaii

### Shingles

(See Lumber Laths and Shingles.)

### Ship Builders

Wright Bros, Fort nr Halekauwila

### Ship Chandlers

HALL E O & SON Ltd, cor Fort and  
King  
INTER-ISLAND STEAM NAVIGA-  
TION CO, Queen bet Nuuanu and  
Fort  
Vandoorn E, Fort nr Allen

### Shirt Manufacturers

Mellis A M, 518 Fort  
Simonese D, King nr Kekaulike  
Watanaba & Co, Hotel nr Nuuanu

### Shoemakers

(See also Boot and Shoemakers.)

### Shooting Galleries

Hammona W C, Hotel cor Bethel

### Sign Writers.

ROWE EDWARD C, King nr Fort  
Seydone C, Alapai nr Kinau

### Silks

EHLERS B F & CO, Waverley blk

### Silver and Goldsmiths

Sakamoto, Nuuanu nr Kukui  
Yee On & Co, Nuuanu nr King

### Slating

ROWE EDWARD C, King nr Fort

### Soap Manufacturers

Honolulu Soap Works Co, Iwilei nr  
Oahu Prison  
Volcano Soap Works, T W Rawlins  
prop Hilo Hawaii

### Soda Manufacturers

ARCTIC SODA WATER WORKS, H  
Sittenfield & Co props Miller nr  
Beretania

CONSOLIDATED SODA WATER  
WORKS CO Ltd, D F Bailey mgr  
Fort cor Allen office Fort cor Mer-  
chant

Hilo Soda Works, C H Hitchcock mgr  
Hilo Hawaii.

Hobson A W, Hilo Hawaii

Pacific Soda Works, N K Lyman mgr  
Hilo Hawaii

Mauli Soda Works, R A Wadsworth  
prop Kahului Maui

Wilcox F H, Waimea Kauai

### Starch Manufacturers

Wiebke F, Lihue Kauai

### Stationery

(See Books and Stationery.)

### Steamship Agents

DAVIES T H & CO Ltd, Kaahumanu  
nr Queen

HACKFELD H & CO, Fort cor Queen

IRWIN W G & CO Ltd, Fort nr Queen

### Steamship Companies

CANADIAN AUSTRALIAN STEAM-  
SHIP LINE of Royal Mail Steam-  
ers, T H Davies & Co ltd agts Kaa-  
humanu nr Queen

INTER-ISLAND STEAM NAVIGA-  
TION CO, Queen bet Nuuanu and  
Fort

OCCIDENTAL AND ORIENTAL  
STEAMSHIP CO, H Hackfeld &  
Co agts Fort cor Queen

OCEANIC STEAMSHIP CO, Wm G  
Irwin & Co agts Fort bet Mer-  
chant and Queen

PACIFIC MAIL STEAMSHIP CO, H  
Hackfeld & Co agts Fort cor Queen  
\*P'S STEAMSHIP CO Ltd,  
Queen cor Fort

### Stone Quarries

Punahou Quarry, G Sharp mgr Pun-  
ahou rd

### Stoves Ranges and Tinware

DIMOND W W, Von Holt bldg

Emmeluth J & Co, Nuuanu nr Mer-  
chant

HAWAIIAN HARDWARE CO, Fort  
nr Queen

NOTT JOHN, King nr Fort

Yee Sang Wailuku Maui

### Sugar Factors

CASTLE & COOKE Ltd, King and  
Bethel

DAVIES THEO H & CO Ltd, 4 Kaa-  
humanu cor Queen

GRINBAUM M S & CO Ltd, Queen  
cor Kaahumanu

HACKFELD H & CO, Fort cor Queen

IRWIN W G & CO Ltd, Fort nr Queen

### Sugar Planters, Plantations and Mills

Those marked with an asterisk (\*)  
are planters only; Those marked with  
a dagger (†) are mills only; All others

**J. L. CARTER & CO.**  
BERETANIA and FORT STS.,  
Waring Block  
TELEPHONE 785  
**Practical Painters**

**Germania Malt and Hop Extract--**  
**PURE AND BEST.**  
403 Market St., S. F., Cal.

**P. & B.** Teredo Proof **W. G. IRWIN & CO.**  
**Pile Covering**  
SOLE AGENTS,  
HONOLULU.

# Hawaiian • Fertilizing • Company

A. F. COOKE, Proprietor and Manager

HONOLULU, H. I.

## SUG CLASSIFIED BUSINESS DIRECTORY.

are plantations complete, owning their own mills  
 Beecroft Plantation,\* Kohala, Hawaii  
 H R Bryant mgr T H Davies & Co ltd agts  
 Eleele Plantation, Kauai A Dreier mgr F A Schaefer & Co agts  
 Ewa Plantation, Ewa Oahu W J Lowrie mgr Castle & Cooke ltd agts  
 Faye H P & Co,\* Mana Kauai H P Faye mgr H Hackfeld & Co agts  
 Gay & Robinson,\* Makaweli Kauai Gay & Robinson mgr J T Waterhouse agt  
 Grove Farm,\* Nawiliwili Kauai G N Wilcox mgr H Hackfeld & Co agts  
 Haiku Sugar Co, Haiku Maui H P Baldwin mgr  
 Hakalau Plantation Co, Hilo Hawaii Geo Ross mgr W G Irwin & Co ltd agts  
 Halawa Sugar Co, Kohala Hawaii T S Kay mgr J T Waterhouse agt  
 Hamakua Mill Co,† Hamakua Hawaii J R Renton mgr T H Davies & Co ltd agts  
 Hamakua Plantation Co,\* Hamakua Hawaii A Lidgate mgr T H Davies & Co ltd agts  
 Hana Plantation, Hana Maui K S Gjerdrum mgr M S Grinbaum & Co ltd agts  
 Hanamaulu Sugar Plantation,\* Lihue Kauai A S Wilcox mgr H Hackfeld & Co agts  
 Hanamaulu Mill,† Hanamaulu Kauai C Wolters mgr H Hackfeld & Co agts  
 Hawi Mill and Plantation, Kohala Hawaii J Hind mgr T H Davies & Co ltd agts  
 Hawaiian Agricultural Co, Kau Hawaii C M Walton mgr C Brewer & Co agts  
 Hawaiian Commercial & Sugar Co, Spreckelsville Maui D Center mgr H Hackfeld & Co agts  
 Hawaiian Sugar Co, Makaweli Kauai H Morrison mgr W G Irwin & Co ltd agts  
 Heela Agricultural Co Ltd, Heela Oahu E W Bull mgr M S Grinbaum & Co ltd agts  
 Hilo Portuguese Sugar Mill Co, Hilo Hawaii J G Serrao mgr H Hackfeld & Co agts  
 Hilo Sugar Co, Hilo Hawaii John A Scott mgr W G Irwin & Co ltd agts  
 Honouloa Sugar Co, Kona Hawaii H Willgeroth mgr H Hackfeld & Co agts  
 Honokaa Sugar Co, Hamakua Hawaii John Watt mgr F A Schaefer & Co agts  
 Honomu Sugar Co, Hilo Hawaii W Kinney mgr C Brewer & Co ltd agts  
 Hutchinson Sugar Plantation Co, Kau Hawaii G C Hewitt, mgr W G Irwin & Co ltd agts

Kahuku Plantation, Kahuku Oahu George Weight mgr M S Grinbaum & Co ltd agts  
 Kaiwilahele Mill, Laupahoehoe Hawaii C McLennan mgr T H Davies & Co ltd agts  
 Kekaha Sugar Co,† Kekaha Kauai Otto Isenberg mgr H Hackfeld & Co agts  
 Kilauea Sugar Co, Kilauea Kauai G R Ewart mgr W G Irwin & Co ltd agts  
 Kipahulu Sugar Co, Kipahulu Maui Oscar Unna mgr H Hackfeld & Co agts  
 Kohala Plantation, Kohala Hawaii G F Renton mgr Castle & Cooke ltd agts  
 Koloa Sugar Co, Koloa Kauai A Cropp mgr H Hackfeld & Co agts  
 Kukaiau Mill Co, Hamakua Hawaii Jas R Renton mgr T H Davies & Co ltd agts  
 Kukaiau Plantation Co,\* Hamakua Hawaii J M Horner mgr H Hackfeld & Co agts  
 Laie Plantation, Laie Oahu S E Wolley mgr J T Waterhouse agt  
 Laupahoehoe Sugar Co, Laupahoehoe Hawaii C McLennan mgr T H Davies & Co ltd agts  
 Lihue Plantation, Lihue Kauai C Wolters mgr H Hackfeld & Co agts  
 Makee Sugar Co, Kealia Kauai G H Fairchild mgr C Brewer & Co ltd agts  
 Meier & Kruse,\* Waimea Kauai Meier & Kruse mgrs H Hackfeld & Co agts  
 Niulii Mill & Plantation, Kohala Hawaii Robert Hall mgr T H Davies & Co ltd agts  
 Olowalu Sugar Co, Olowalu Maui A Hanneberg mgr W G Irwin & Co ltd agts  
 Onomea Sugar Co, Hilo Hawaii Wm W Goodale mgr C Brewer & Co ltd agts  
 Ookala Sugar Co, Ookala Hawaii W G Walker mgr W G Irwin & Co ltd agts  
 Paauhau Plantation Co, Hamakua Hawaii A Moore mgr W G Irwin & Co ltd agts  
 Pacific Sugar Mill,† Hamakua Hawaii D Forbes mgr F A Schaefer & Co agts  
 Pala Plantation, Pala Maui J W Colville mgr  
 Pioneer Mill Co Ltd, Lahaina Maui Capt I Ahlborn mgr H Hackfeld & Co agts  
 Puehuehu Plantation Co,\* Kohala Hawaii R Wallace mgr T H Davies & Co ltd agts  
 Pepeekeo Sugar Co, Hilo Hawaii H Deacon mgr T H Davies & Co ltd agts  
 Reciprocity Sugar Co, Hana Maui P McLane mgr C Brewer & Co ltd agts

**T. W. Hobron, Agent**  
**King Street**  
**WAWERLY BICYCLES**  
 A popular, high grade wheel at a popular price. They are strong, light, easy running, and the handsomest wheels in the world. A catalogue mailed on request. Let us have the request.

**HENRY GEHRING & CO.**  
 Telephone 735  
**PLUMBING and GAS FITTING**  
 Jobbing Promptly Attended to  
**Waring Block, Beretania St.**  
 a Specialty  
**SANITARY WORK**

### Side Walk Lights, Fire and Burglar Proof

Illuminating Roofs and Partitions, Floor Lights, Etc., Etc. **P. H. JACKSON & CO.** 228 & 230 First St., San Francisco.

Smith & Co J K,\* Koloa Kauai J K  
Farley mgr Castle & Cooke ltd agts  
Union Mill Co, † Kohala Hawaii J Ren-  
ton mgr T H Davies & Co ltd agts  
Waiakea Mill Co, Hilo Hawaii C C  
Kennedy mgr T H Davies & Co ltd  
agts  
Waiialua Plantation, Waiialua Oahu  
Halsted Bros mgrs Castle & Cooke  
ltd agts  
Waianae Plantation, Waianae Oahu  
A Ahrens mgr H A Widemann agt  
Wailuku Sugar Co, Wailuku Maui C  
B Wells mgr C Brewer & Co ltd  
agts  
Waimanalo Sugar Co, Waimanalo  
Oahu G C Chalmers mgr W G Ir-  
win & Co ltd agts  
Waimea Sugar Mill, † Waimea Kauai  
E E Conant mgr F A Schaefer &  
Co agts

### Surveyors

(See Civil Engineers and Surveyors.)

### Tailors

(See also Merchant Tailors.)

Ah Hung, Nuuanu nr Beretania  
Ah Sin, King nr Kekaulike  
Ahiu C W, Nuuanu nr Pauahi  
Akana C T, Nuuanu nr Hotel  
Akima C, Nuuanu nr Hotel  
Apana, 432 Nuuanu  
Che Wo, King nr Maunakea  
Chang Tow, 82 Nuuanu  
Chock Chee & Co, 322 Nuuanu  
Chock Look, Nuuanu nr Hotel  
Chu Hing Kee, Nuuanu nr Pauahi  
Davison H F (ladies) 504 Fort  
Faria C, 94 Beretania  
Fook Chin Wo, Maunakea nr King  
Goo Kim & Co, Nuuanu nr Hotel  
Hara T, Smith nr Pauahi  
Hom Kee, Maunakea nr King  
Hop Hong, Nuuanu nr King  
Hughes L M, King nr Fort  
Kamitani S, Beretania nr Smith  
Kim Yan, Maunakea nr Hotel  
Koinehe K, King nr Kekaulike  
Leong Kee, Nuuanu nr King  
Leung Sam Yee, 78 Nuuanu  
Matuda, Maunakea nr Hotel  
Moi Kee, King nr Kekaulike  
Mow Kee, Beretania -- Smith  
Murata, Smith nr Hotel  
Neamoto, Beretania nr Nuuanu  
Okura K, Hotel nr Nuuanu  
Ozaki E, Maunakea nr Beretania  
Peng Chong, Nuuanu nr King  
Quen Chok, King nr Kekaulike  
Sing Tai & Co, Nuuanu nr King  
Tim Kee, King nr Kekaulike  
Tong Sing, 58 Nuuanu  
Wing Chung, King nr Kekaulike  
Wo Hop, Nuuanu nr Beretania  
Wo On & Co, 414 Nuuanu  
YASUMORI S, Nuuanu nr Hotel  
Yosinda, Smith nr Beretania  
You Wai Kee, 446 Nuuanu  
Abe S, N Hilo Hawaii  
Ah You, Hakalau Hawaii  
Amana, Kukuihaele Hawaii

Chung Peng Nam, Hilo Hawaii  
Cook J, Kohala Hawaii  
Fujii T, Kukuihaele Hawaii  
Jesus M N, Paauiho Hawaii  
Jo Hung, Hilo Hawaii  
Katusya S, Kohala Hawaii  
Kualii I, Kohala Hawaii  
Matsu I, Kohala Hawaii  
Matsu K, Hilo Hawaii  
Motohiro T, Honokaa Hawaii  
Murai Y, Hilo Hawaii  
Nakamora T, Olaa Hawaii  
Okamoto T, Hilo Hawaii  
On Kee, Hilo Hawaii  
Ozuka T, Honokaa Hawaii  
Prudencio M, Hilo Hawaii  
Sakuma S, Hilo Hawaii  
Sueoka, Honokaa Hawaii  
Taichi N, N Hilo Hawaii  
Ah Lee, Paia Maui  
Ah Nee, Lahaina Maui  
Akana L & Co, Hana Maui  
Man Duck, Wailuku Maui  
Ah Chong, Kapaia Kauai  
Ah Lin, Hanapepe Kauai  
Tanemene, Lihue Kauai

### Teachers—Languages

Hoya B H, 155 Fort  
Puk Lung, King nr Maunakea

### Teachers—Music

Cook E, Waring blk  
Ingersoll E Miss, (violin) Kinau nr  
Kapiolani  
Yarley Prof, Alakea nr Hotel

### Teas, Coffees and Spices

HAWAIIAN COFFEE AND TEA CO,  
Merchant and Kaahumanu  
WING MOW CHAN, 64 King  
Hawaiian Coffee and Tea Co, W G  
Wait mgr Kailua Hawaii  
AWANA, Makawao Maui

### Telegraph and Telephone Companies

MUTUAL TELEPHONE CO Ltd, Mer-  
chant and Alakea  
HAMAKUA AND SOUTH KOHALA  
TELEPHONE AND TELEGRAPH  
CO, F S Clinton mgr Honokaa Ha-  
waii  
Hilo and Hawaiian Telephone and  
Telegraph Co, E E Richards mgr  
Hilo Hawaii  
Kohala Telephone Co, G P Tulloch mgr  
Kohala Hawaii  
Kona and Kau Telephone and Tele-  
graph Co, L S Aungst mgr Holua-  
loa Hawaii  
Maui Telephone Co, E B Carley mgr  
Kahului Maui  
Kauai Telephonic Co, J A Hoge supt  
Lihue Kauai

### Theaters

HAWAIIAN OPERA HOUSE, King  
nr Judiciary bldg  
Sui Kwun Ying Theater, Aala lane nr  
King

BEST BEER ON EARTH

WIELAND'S EXTRA PALE.  
2d St., near Folsom, S. F.

**W. W. Wright** Mfg. Cane Carts, Wagons,  
Drays, Etc.  
FORT, ABOVE HOTEL ST., HONOLULU.

ED. A. WILLIAMS The Best Stock of Parlor, Dining and Bed Room Furniture  
Fort Street, near Hotel, Honolulu, H. I.

### Ticket Agencies

HACKFELD H & CO, Fort cor Queen

### Tinners

Amoto M, Beretania nr Smith  
CHONG KEE & CO, Nuuanu and Hotel  
HO YEN KEE & CO, 41 Nuuanu  
Lai Sing Kee, King nr Maunakea  
Lin Sing Kee, Hotel nr Smith  
Neshumura, Pauahi nr Maunakea  
Nott J Jr, Beretania nr Punchbowl  
Oki K, Nuuanu nr Pauahi  
Sang Yuen Kee, Maurakea nr Hotel  
Shilokane, King nr Kekaulike  
Jensupe W, Hilo Hawaii  
Mattos J de, Paaulo Hawaii  
Nakasaki T, Hilo Hawaii  
ROSE W L & SON, Hilo Hawaii  
Souza A C de, Kohala Hawaii

### Tinware

(See Stoves Ranges and Tinware.)

### Titles

(See Searchers of Records.)

### Tobacconists

(See Cigars and Tobacco.)

### Toilet Articles

(See Druggists.)

### Toys

Jordan E W, Fort nr King  
THRUM THOS G, 522 Fort

### Typewriters

King P Miss, Fort and Merchant  
Lederer M F Miss 413 Fort  
Peerless Typewriter Agency, T W  
Hobron agt Fort and King  
Wright L M Miss, Kinau nr Kapio-  
lanl

### Undertakers

WILLIAMS EDWARD A, Fort nr Hotel  
WILLIAMS H H, 43-45 Beretania

### Upholsterers

Ordway & Porter, Hotel and Bethel  
WICKE JOHN D, 33 Alakea

### Veterinary Surgeons

Shaw J R, King nr South  
ELLIOT H B DR, Hilo Hawaii

### Views—Photographic

(See Photographers.)

### Wagon Makers

(See Carriage Manufacturers.)

### Wall Paper

Allen & Robinson, Queen nr Fort  
CARTER J L & CO, Waring blk  
LEWERS & COOKE, Fort bet King  
and Merchant  
WILDER & CO Ltd, Queen cor Fort

### Warehouses

DAVIES THEO H & CO'S WARE-  
HOUSE, Kekuanooa and Hale-  
kauwila  
Hackfeld's Warehouse, Fort nr Allen  
Irwin W G & Co's Warehouse, Mer-  
chant nr Alakea  
Kojima S, Smith nr Beretania  
Oceanic Warehouse, foot of Fort  
Wildner & Co's Store House, Esplan-  
ade foot Kilauea

### Watchmakers and Jewelers

Ah Ho, King nr Aala lane  
Anixter A, Likelike nr King  
Arama Y, Beretania nr Nuuanu  
Brown & Kubey, Arlington blk  
Chun Hoy, Hotel nr Smith  
Gomes J E, 409 Fort  
HAFFNER GEO, 513 Fort  
Hoshino E & Co, Nuuanu nr Beretania  
Iwamoto H, 16 King  
Jacobson E A, 506 Fort  
Kruger F J, 400 Fort  
Kudo S, Hotel nr Kekaulike  
Munakuchi, Nuuanu nr Hotel  
Parsons S G, 80 Nuuanu  
Sang On Kee, King and Kekaulike  
Sun Wo Co, Hotel nr Smith  
Tin Wo, Hotel nr Smith  
Wichman H F, Fort nr Hotel  
Yait Sang, King  
Yamahita, Smith nr Beretania  
Ying Fat, King nr Nuuanu  
Bow Chong, Hilo Hawaii  
Hana K, Kohala Hawaii  
Hatano, Hilo Hawaii  
HERING J M, Hilo Hawaii  
KENNEDY JOHN D, Hilo Hawaii  
Kumaishi, Honokaa Hawaii  
NAG AYAMA T, Hilo Hawaii  
Seamans J M, Hilo Hawaii  
Yayokichi K, N Hilo Hawaii  
Apu, Lahaina Maui  
ECKART MAX, Wailuku Maui  
ISHIMARU, Lahaina Maui  
Kan Hang, Wailuku Maui  
Kawasaki, Kahului Maui  
Nelson A, Lihue Kauai  
Piu Y M, Kapaa Kauai

### Well Borers

AHANA W W, Nuuanu nr Hotel  
Anderson J, 110 King  
McCandless J A, Beretania nr Victoria  
McCandless J S, 31 Richards

### Wines and Liquors

(See Liquors—Retail.)

### Wood and Coal

Allen & Robinson, Queen nr Fort  
California Feed Co ltd, Queen and  
Nuuanu  
Hustace & Co, 230 Queen  
Ludhoff H, Kawaiahao lane  
WILDER & CO Ltd, Queen cor Fort  
Akana Y, Hookena Hawaii  
Akana T, Hana Maui  
Sam Sing & Co, Keanae Maui

### Wood Engravers

(See Engravers.)

Golden State and Miners' Iron Works, 231 to 251 First Street, San Francisco, Cal.  
Miscellaneous Machinery.  
Mining, Milling, Pumping, Hoisting and Dressing Machinery Specialties.

See Page 175  
Granite and Marble Monuments

**STEEL** Dunham, Carrigan & Hayden Co.,  
18, 20, 22 & 24 Main St., San Francisco.  
Railroad, Mining and Mill Supplies



**“The Kash.” SHIRTS MADE TO ORDER.**  
 WAVERLY BLOCK,  
 Hotel Street, - - Honolulu.

**HAWAIIAN  
 FERTILIZING COMPANY**

**Bone Meals, Potashes, Guanos & Ammonias**  
 to suit all kinds of soil and conditions



**F. M. HUSTED**  
**Directory Publisher**

**OAKLAND, ALAMEDA AND BERKELEY DIRECTORY**  
 Office, 961 Broadway, Oakland.

**SACRAMENTO CITY AND COUNTY DIRECTORY**  
 Office, 1007 Fourth Street, Sacramento.

**SAN JOSE CITY, SANTA CLARA, SANTA CRUZ AND  
 MONTEREY COUNTIES DIRECTORY**  
 Office, 12 North Second St., San Jose.

**STOCKTON CITY, SAN JOAQUIN, STANISLAUS  
 CALAVERAS AND TUOLUMNE COUNTIES  
 DIRECTORY**  
 Office, 254 Main Street, Stockton.

**FRESNO CITY AND COUNTY DIRECTORY**  
 Office, 1058 J Street, Fresno

**HONOLULU AND HAWAIIAN ISLANDS DIRECTORY**  
 Office, Hawaiian News Co.

**SAN FRANCISCO OFFICE, 530 CALIFORNIA ST.**  
 All communications should be addressed to the San Francisco office.

**Fredericksburg Lager Beer**  
 ALWAYS RELIABLE  
 SAN JOSE, CAL.

**N. CLARK & SONS,** Manufacturers and Dealers  
 17-19 Spear St., San Francisco. **Water Filters and Coolers.**

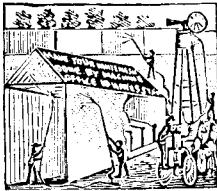

MACHINE WHITEWASHING

# LOOK at THIS

400 Yards of Whitewashing or 200  
Trees may be Sprayed in One Hour

By WAINWRIGHT'S  
**Whitewashing Machine  
and Tree Sprayer**



TREE SPRAYING.

**MACHINES at PRICES from \$3 to \$50.**

Send for Catalogue of Spraying Apparatus, Garden and Lawn  
Sprinklers, Hose, Etc.

## Comet Brass Spray Pump.

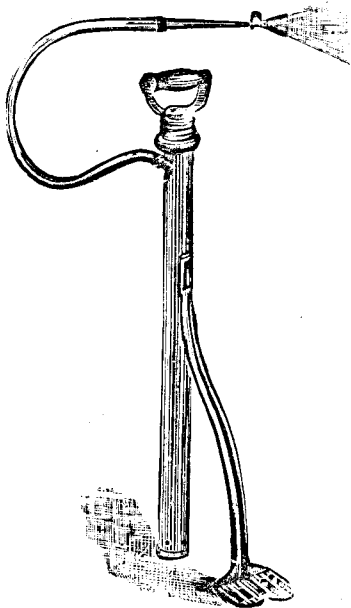

This Pump will be sent to any part of the world on receipt of the prices quoted below, if found not as represented the money paid with the expense incurred for freight, etc.

The Comet Spray Pump when fitted with the Wainwright Nozzles and attachments will do the work of a \$25 Pump for small jobs.

*Show the Comet to the people and they buy it. While no toy, a child may use it. Light and substantial. Everybody is pleased with the Comet.*

**The Comet All-Brass Lawn, Garden, Force and Spray Pump** can be used for spraying trees, showering gardens, washing carriages and windows, watering plants, cleaning or whitewashing poultry houses, or applying liquid poison to trees, plants and vines.

PRICE, Complete as shown in Cut .....	\$3.00
With Wainwright's Improved Rod and Nozzle .....	5.00
With Extra Strong Hose and Long Rod .....	6.00

## Contracts for Tree Spraying and Whitewashing.

Catalogue of Wainwright's Spray Pumps, Spraying Apparatus,  
Telephones, Etc., to

**WM. WAINWRIGHT,**

1511 JACKSON STREET, near Hyde St.

San Francisco, Cal.

Personal Supervision of all Work.

Estimates Furnished

# W. S. LEWIS & CO.

305 HOWARD STREET,

BET. BEALE AND FREMONT

Telephone Main 1642

San Francisco, Cal.

## ASBESTOS

**BOILER AND  
STEAM PIPE  
COVERING**

MANUFACTURERS OF

**LEWIS' PERFECTION**

**ASBESTOS COVERING**

**The Great Coal Saver**

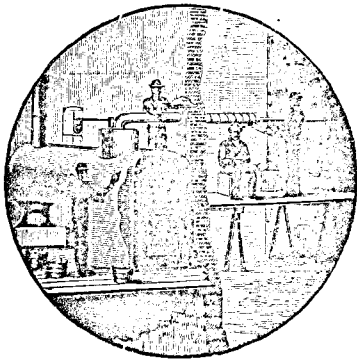

DEALERS IN ALL KINDS OF

Sectional and Plastic Coverings,

Asbestos Materials,

Mineral Wool and Hair Felt.

## ASBESTOS ROOFING <sup>AND</sup> PAINTS

Packings  
 Fibers  
 Cement-Felting  
 Fire-Felt  
 Building-Felt  
 Plaster  
 Paper  
 Mill-Board  
 Sheathing  
 Stove-Lining  
 Refort-Cement  
 Block-Covering

### Asbestos

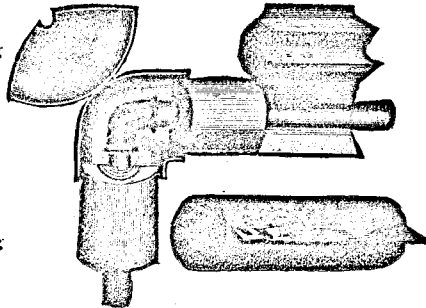

Send for Catalogue and Price List.

Contracts taken for Covering **BOILERS** and **STEAM PIPES** in any part of California, Nevada, Arizona, Oregon, Washington, Alaska, Mexico, and Honolulu.

WE REFER TO THE LEADING

Engineers, Iron, Machine and Boiler Works, and Large Buildings of San Francisco; also Factories, Mines, Mills, Electric Light Works, Breweries, Water Works, Steamships, Towboats and Saw Mills, all over the Pacific Coast.

**WE GUARANTEE ALL OUR WORK.**

**W. S. LEWIS & CO., 305 Howard St., S. F.**

**Cooke's Special Fertilizers** MADE . . .  
TO ORDER  
AND SOLD ON GUARANTEED ANALYSIS

Plantation Tanks of Every  
Description.  
Catalogue on Application.

**PACIFIC TANK CO.**

MANUFACTURERS  
33 Beale St., San Francisco.

**Representative Business Houses  
OF SAN FRANCISCO**

CLASSIFIED

**ANTI-INCRUSTATION POWDER.**

WINANS J C, 220 Fremont

**ATTORNEYS AT LAW.**

ASHFORD CLARENCE W, Mills Building, Montgomery and  
Bush

**ART GLASS.**

CALIFORNIA ART GLASS BENDING AND CUTTING  
WORKS, Wm Schroeder pres, 103-105 Mission

**ARCHITECTURAL TERRA COTTA.**

**N. CLARK & SONS.**  
67 17-19 SPEAR ST.

**GLADDING, McBEAN & CO.**  
1358-1360 MARKET ST.

**ASBESTOS COVERING.**

LEWIS W S & CO, 305 Howard

**Granite Coping, Posts, &c. H. J. LLOYD,**  
SEE Page 175

SEE Page 175.  
MAUSOLEUMS

**DECORATIVE PAPER HANGING**  
A Specialty  
**J. L. CARTER & CO.,**  
Waring Block. Telephone 735

# ARCTIC SODA WATER WORKS,

H. SITTENFIELD & CO.,  
PROPRIETORS.

Tel. 592.

Miller Street, above Beretania.

500

SAN FRANCISCO—CLASSIFIED.

## BANK VAULTS.

HALL'S SAFE AND LOCK WORKS, Joseph Giesting manager, 609-611 Market

## BANKS.

BANK OF CALIFORNIA, Thomas Brown Cashier, California and Sansome

SAN FRANCISCO SAVINGS UNION, Lovell White Cashier, 532 California

## BELTING.

NEW YORK BELTING AND PACKING CO, Ltd, C H Chase Manager, 509-511 Market

## BICYCLE TIRES.

NEW YORK BELTING AND PACKING CO, Ltd, C H Chase Manager, 509-511 Market

## BREWERIES.

ENTERPRISE BREWING CO, 2015-2025 Folsom  
SAN FRANCISCO BREWERIES (THE) Ltd, C B Stone  
General Manager, Office 403 Market

## BUSINESS COLLEGES.

HEALDS BUSINESS COLLEGE, E P Heald & Co, Proprietors, 24 Post

## CABLE.

WASHBURN & MOEN MANUFACTURING CO, 8-10 Pine

## CAPITALISTS.

BANNING B R, 1019 Adeline, Oakland, Cal

CAST AND WROUGHT IRON BUILDING WORK.

JACKSON P H & CO, 228-230 1st

**P. & B. BUILDING W. G. IRWIN & CO.**  
**PAPER** SOLE AGENTS,  
HONOLULU.

**Fredericksburg Lager Beer**  
ALWAYS RELIABLE  
SAN JOSE, CAL.  
Don't throw good money away for trashy stuff when you can get genuine Powders, &c.

# Cane Manures

OF EVERY  
DESCRIPTION

A. F. COOKE

HAWAIIAN  
FERTILIZING  
COMPANY

SAN FRANCISCO—CLASSIFIED.

501

## CHIMNEY PIPE AND FITTINGS.

**N. CLARK & SONS.**  
67-17-19 SPEAR ST. 70

**GLADDING, McBEAN & CO.**  
1358-1360 MARKET ST.

## COLORS IN OIL AND JAPAN.

FULLER W P & CO, s w cor Front and Pine

## COMMISSION MERCHANTS.

SPRECKELS J D & BROS CO, 327 Market.

WELCH & CO, 220 California

## CONTRACTORS—Stone Work.

LLOYD H J, 806 Polk

## DIAMOND IMPORTERS.

SHREVE & CO, Market and Post

## DRAIN TILE.

**GLADDING, McBEAN & CO.**  
1358-1360 MARKET ST.

## DRAWING INSTRUMENTS.

SALA J C, 429 Montgomery

## ELECTRIC BELLS.

KLEIN—JOHN M KLEIN'S ELECTRICAL WORKS, 421-423 Montgomery

## ELECTRIC LIGHT SUPPLIES.

KLEIN—JOHN M KLEIN'S ELECTRICAL WORKS, 421-423 Montgomery

## Architectural and Fine Iron Work for Buildings,

Iron Stairs, Shutters and Doors, Gratings, Etc.

P. H. JACKSON & CO., 228 & 230 First St., San Francisco.

**HENRY GEHRING & CO.**

Telephone 738

**PLUMBING and GAS FITTING** SANITARY WORK  
Jobbing Promptly Attended to a Specialty  
**Waring Block, Beretania St.**

**HOBSON DRUG CO., Fort and King.**

French perfumes of us at the same price of the trashy stuff.

**PERFUMES**

**"THE KASH."** Clothing, Men's Furnishings  
 WAVERLY BLOCK,  
 Hotel Street, - - Honolulu.

Superphosphates, Guanos, Bone Meals, Sulphate Potash,  
 Kainit, Nitrate Soda, Sul. Ammonia, Ground Seed Meal,  
 Rotted Manures, Ground Lime Stone.

**HAWAIIAN  
 FERTILIZING  
 COMPANY**

502

SAN FRANCISCO—CLASSIFIED.

**ENGINE AND BOILER SUPPLIES.**

WINANS J C, 220 Fremont

**ENGINES AND BOILERS.**

GOLDEN STATE AND MINERS IRON WORKS, 231-251 1st

RISDON IRON AND LOCOMOTIVE WORKS, s e cor Howard and Beale

**FIRE BRICK, TILE AND CLAY.**

**N. CLARK & SONS.**  
 17-19 SPEAR ST. '02

**GLADDING, McBEAN & CO.**  
 1358-1360 MARKET ST.

**FIRE PROOFING TILE (Hollow).**

**GLADDING, McBEAN & CO.**  
 1358-1360 MARKET ST.

**FLOUR.**

SPERRY FLOUR CO, 134 California

**FLOWER POTS.**

**N. CLARK & SONS.**  
 17-19 SPEAR ST. '02

**GLASS BENDING AND BEVELING.**

CALIFORNIA ART GLASS BENDING AND CUTTING WORKS, Wm Schroeder pres, 103-105 Mission

**GLASS AND MIRRORS.**

FULLER W P & CO, s w cor Front and Pine

**GLASS STAINERS.**

CALIFORNIA ART GLASS BENDING AND CUTTING WORKS, Wm Schroeder pres, 103-105 Mission

**N. CLARK & SONS,** 17-19 Spear St., San Francisco  
 Manufacturers and Dealers in **Fire Brick and Fire Clay**

**BEST BEER ON EARTH**

**WIELAND'S EXTRA PALE.**  
 2d St., near Folsom, S. F.

# B. F. EHLERS & CO.

**DRY GOODS IMPORTERS**  
Fancy Goods, Laces, | Fancy Goods  
Silks.—Dressmaking | Received by  
Every Steamer  
Waverly Block. Honolulu.

SAN FRANCISCO—CLASSIFIED.

503

## GRANITE AND MARBLE MONUMENTS.

LLOYD H J, 806 Polk

## HARDWARE.

DUNHAM, CARRIGAN & HAYDEN CO, 17-19 Beale

## HOSE.

NEW YORK BELTING AND PACKING CO, Ltd, C H Chase Manager, 509-511 Market

## HOTELS.

CALIFORNIA HOTEL (THE) R H Warfield & Co, Proprietors, Bush bet Kearney and Grant ave

OCCIDENTAL HOTEL, Wm B Hooper, Proprietor, Montgomery bet Bush and Sutter

## INSURANCE COMPANIES.

NATIONAL FIRE INSURANCE CO (Hartford Conn) George D Dornin Manager, 409 California

SPRINGFIELD FIRE AND MARINE INSURANCE CO, George D Dornin Manager, 409 California

## INSURANCE MANAGERS.

DORNIN GEORGE D, 409 California

## IRON AND STEEL.

DUNHAM, CARRIGAN & HAYDEN CO, 17-19 Beale

## IRON WORKS.

RISDON IRON AND LOCOMOTIVE WORKS, s e cor Howard and Beale

GOLDEN STATE AND MINERS IRON WORKS, 231-251 1st

**Golden State and Miners' Iron Works**  
231 to 251 FIRST STREET, SAN FRANCISCO, CAL.

Thompson's Slide Valve Corliss Engines.  
Incorporating all the merits of the Corliss movement without any of its disadvantages. The best Engine ever built.

See Page 175  
SAVINGS IN IRON WORK

**BRASS** Dunham, Carrigan & Hayden Co.  
18, 20, 22, 24 Main St., San Francisco,  
Iron Pipe, Tubes, Fittings, &c.



**FD. A. WILLIAMS**  
 Pioneer Furniture Warerooms. Established 1859.  
 Fort Steet, near Hotel, Honolulu, H. I.

**HAWAIIAN Carriage Manufacturing Co.**  
 HACKS, BUGGIES, BREAKS and PHAETONS. QUEEN STREET.

504

SAN FRANCISCO—CLASSIFIED.

**JAIL CELLS.**

HALL'S SAFE AND LOCK WORKS, Joseph G Giesting  
 Manager, 609-611 Market

**JEWELERS.**

SHREVE & CO, Market and Post

**LITHOGRAPHERS.**

SCHMIDT LABEL AND LITHOGRAPHIC CO, 17 to 31  
 Main

**LUBRICATING OILS.**

FULLER W P & CO, s w cor Front and Pine

**MACHINERY.**

EBY JOHN D, 17-19 Main  
 KROGH MANUFACTURING CO, H K Olsen Manager, 51  
 Beale  
 RISDON IRON AND LOCOMOTIVE WORKS, s e cor  
 Howard and Beale

**MANTELS, GRATES AND TILES.**

MONTAGUE W W & CO, 309-317 Market

**MATHEMATICAL INSTRUMENTS.**

SALA J C, 429 Montgomery

**MAUSOLEUMS.**

LLOYD H J, 806 Polk

**METALS.**

HOLBROOK, MERRILL & STETSON, 225-237 Market and  
 1-17 Beale

**Germania Malt and Hop Extract--**  
 403 Market St., S. F., Cal.

**W. W. WRIGHT** CARRIAGE  
 BLACKSMITH  
 FORT, ABOVE HOTEL ST., HONOLULU

# B. F. EHLERS & CO.

We make a specialty of

## KID GLOVES

All our goods are Guaranteed.

SAN FRANCISCO—CLASSIFIED.

505

### MIXED PAINTS.

FULLER W P & CO, s w cor Front and Pine

### MINING AND MARINE MACHINERY.

RISDON IRON AND LOCOMOTIVE WORKS, s e cor  
Howard and Beale

### OPTICIANS.

SALA J C, 429 Montgomery

### PACKINGS.

NEW YORK BELTING AND PACKING CO, Ltd, C H  
Chase Manager, 509-511 Market  
WINANS J C, 220 Fremont

### PAINT MANUFACTURERS.

PARAFFINE PAINT CO, S C Irving Manager, 116 Battery

### PAINTS AND OILS.

FULLER W P & CO, s w cor Front and Pine

### PENMANSHIP.

HEALDS BUSINESS COLLEGE, E P Heald & Co, Proprietors, 24 Post

### PISTON PACKINGS.

NEW YORK BELTING AND PACKING CO, Ltd, C H  
Chase Manager, 509-511 Market

### PLANTS.

TRUMBULL & BEEBE, 419 Sansome

**Magnolia Anti-Friction Metal** { J. C. WINANS, Agent.

220 FREMONT ST., San Francisco, Cal.

**EVERYTHING** IN THE LINE OF **DRY and FANCY GOODS**  
**MILLINERY and GENTS' FURNISHINGS.**

J. J. EGAN.

Brewer Block,

514 Fort Street.

Stone Work in all its Branches  
See Page 175  
H. J. LLOYD

# GOLDEN GATE FLOUR

ALWAYS RELIABLE

506

SAN FRANCISCO—CLASSIFIED.

## PLUMBERS' MATERIALS AND SUPPLIES

HOLBROOK, MERRILL & STETSON, 225-237 Market and  
1-17 Beale  
MONTAGUE W W & CO, 309-317 Market

## PRESSED BRICK.

**N. CLARK & SONS.**  
17-19 SPEAR ST.

**GLADDING, McBEAN & CO.**  
1358-1360 MARKET ST.

## RANGES AND STOVES.

MONTAGUE W W & CO, 309-317 Market

## REAL ESTATE.

TODD, WILLIAM P, Oakland, Cal

LIST YOUR PROPERTIES WITH US . . .

LOANS NEGOTIATED  
INSURANCE PLACED

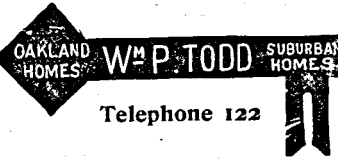

**WM. P. TODD**

Telephone 122

Residence and Business  
PROPERTY

1002 Broadway  
OAKLAND, CAL.

## RUBBER BELTING.

NEW YORK BELTING AND PACKING CO, Ltd, C H  
Chase Manager, 509-511 Market

## RUBBER BOOTS AND SHOES.

WINSLOW C R & CO, Agents Boston Rubber Shoe Co, 44 2d

## RUBBER GOODS.

NEW YORK BELTING AND PACKING CO, Ltd, C H  
Chase Manager, 509-511 Market  
WINSLOW C R & CO, Agents Boston Rubber Shoe Co, 44 2d

**Holbrook, Merrill & Stetson,**

Manufacturers of Tin, Sweet  
Iron and Copper Ware.  
S. E. cor. Market and Beale Sts.  
SAN FRANCISCO.

**ED. A. WILLIAMS** Importer and Manufacturer of All Kinds of Furniture,  
FORT ST., near HOTEL, HONOLULU, H. I.

**CHICAGO LAGER BEER** and **XXX PORTER**  
BREWERY, 1420 Pine St.  
STILL IN THE LEAD.  
San Francisco, Cal.

**Organic and Chemical Fertilizers**  
In Quantities to Suit

**HAWAIIAN  
FERTILIZING  
COMPANY**

SAN FRANCISCO—CLASSIFIED.

507

**RUBBER HOSE.**

NEW YORK BELTING AND PACKING CO, Ltd, C H  
Chase Manager, 509-511 Market

**RUBBER SOLED VENTILATING TENNIS  
SHOES.**

WINSLOW C R & Co, Agents Boston Rubber Shoe Co, 42 2d

**RUBBER STAMPS.**

MORSE L H, 320 Sansome

**SAFE DEPOSIT VAULTS.**

HALL'S SAFE AND LOCK WORKS, Joseph G Giesting  
Manager, 609-611 Market

**SAFE MANUFACTURERS.**

HALL'S SAFE AND LOCK WORKS, Joseph G Giesting  
Manager, 609-611 Market

**SCHOOLS (Private).**

TRINITY SCHOOL (For Young Men and Boys) Rev E B  
Spalding D D, Rector, 3300 Washington

**SEEDS.**

TRUMBULL & BEEBE, 419 Sansone

**SEWER PIPE.**

**N. CLARK & SONS.**  
17-19 SPEAR ST.

**CLADDING, McBEAN & CO.**  
1358-1360 MARKET ST.

**SHEET IRON PIPE FOR IRRIGATING.**

MONTAGUE W W & CO, 309-317 Market

**Pacific Tank Company**

33 BEALE STREET, San Francisco, Cal.  
Sole Manufacturers of  
PATENT NON-SHRINKING WATER TANKS.

**Mausoleums H. J. LLOYD,**  
SEE Page 175

**GRANITE COPING, POSTS, ETC. H. J. LLOYD,**  
SEE Page 175

ALL KINDS OF

Carbonated Drinks,

**ARCTIC SODA WATER WORKS,**  
TEL. 692.  
Miller, above Beretania.

Warranted Perfectly Pure.

508

SAN FRANCISCO—CLASSIFIED.

**SHIPPING MERCHANTS.**

SPRECKELS J D & BROS CO, 327 Market  
WELCH & CO, 220 California

**SHOW CASES.**

DIXON, BORGESON & CO, 37 Market

**DIXON, BORGESON & CO.**

Manufacturers of . . .

**SHOW CASES**

37 MARKET ST., SAN FRANCISCO.

**SIDEWALK LIGHTS.**

JACKSON P H & CO, 228-230 1st

**SILVERSMITHS.**

SHREVE & CO, Market and Post

**SKYLIGHTS—Fire and Burglar Proof.**

JACKSON P H & CO, 228-230 1st

**SPRAY PUMPS.**

WAINWRIGHT WILLIAM, 1511 Jackson

**STEAM PACKINGS.**

NEW YORK BELTING AND PACKING CO, Ltd, C H  
Chase Manager, 509-511 Market

**STEAMSHIP AGENTS.**

SPRECKELS J D & BROS CO, 327 Market

**STENCILS.**

MOISE L H, 320 Sansome

**Germania Malt and Hop Extract--**

**PURE AND BEST.**  
403 Market St., S. F., Cal.

**J. L. CARTER & CO.**  
BERETANIA and FORT STS.,  
Waring Block  
TELEPHONE 785  
**Practical Painters**

**P. & B.** Teredo Proof **W. G. IRWIN & CO.**  
Pile Covering **SOLE AGENTS,**  
**HONOLULU.**

# Hawaiian • Fertilizing • Company

A. F. COOKE, Proprietor and Manager

HONOLULU, H. I.

**PEERLESS TYPEWRITERS**  
A new machine that is captivating users of Typewriters everywhere. Many points of superiority over other typewriters. Universal Keyboard. Price \$100, complete with case.  
**T. W. HOBRON, Agent, Fort and King.**

SAN FRANCISCO—CLASSIFIED.

509

## STOVES AND RANGES.

HOLBROOK, MERRILL & STETSON, 225-237 Market and 1-17 Beale

## TANKS.

KROGH MANUFACTURING CO, H K Olsen Manager, 51 Beale

PACIFIC TANK CO, W E Hampton, Proprietor and General Manager, 33 Beale

## TELEGRAPH and TELEPHONE SUPPLIES

KLEIN—JOHN M KLEIN'S ELECTRICAL WORKS, 421-423 Montgomery

## TIN AND IRON WARE.

HOLBROOK, MERRILL & STETSON, 225-237 Market and 1-17 Beale

## TREES.

TRUMBULL & BEEBE, 419 Sansome

## TYPE FOUNDRIES.

CALIFORNIA TYPE FOUNDRY, 510 Clay

## VALVES (Rubber).

NEW YORK BELTING AND PACKING CO Ltd, C H Chase Manager, 509-511 Market

## WATCH IMPORTERS.

SHREVE & CO, Market and Post

## WATER PIPE.

**N. CLARK & SONS.**  
627-19 SPEAR ST.

**HENRY GEHRING & CO.**  
Telephone 785

**PLUMBING and GAS FITTING**  
Jobbing Promptly Attended to  
**Waring Block, Beretania St.**  
SANITARY WORK  
a Specialty

**Side Walk Lights, Fire and Burglar Proof**

Illuminating Roofs and Partitions, Floor Lights, Etc., Etc. **P. H. JACKSON & CO.** 228 & 230 First St., San Francisco.

**“The Kash.”** SHIRTS MADE TO ORDER.  
 WAVERLY BLOCK,  
 Hotel Street, - - Honolulu.

510

SAN FRANCISCO—CLASSIFIED

**WATER TANKS:**

PACIFIC TANK CO, W E Hampton Proprietor and General  
 Manager, 33 Beale

**WHITE LEAD.**

FULLER W P & CO, s w cor Front and Pine

**WINDMILLS.**

KROGH MANUFACTURING CO, H K Olsen Manager, 51  
 Beale

**WIRE.**

WASHBURN & MOEN MANUFACTURING CO, 8-10 Pine

**WIRE AND IRON WORK.**

STANDARD IRON AND WIRE WORKS, John T McCor-  
 mick Proprietor, 30 1st

**WROUGHT IRON AND SHEET IRON PIPE**  
 (All Sizes).

MONTAGUE W W & CO, 309-317 Market

HAWAIIAN  
 FERTILIZING COMPANY

Bone Meals, Potashes, Guanos & Ammonias  
 to suit all kinds of soil and conditions

Fredericksburg Lager Beer  
 ALWAYS RELIABLE  
 SAN JOSE, CAL.

**N. CLARK & SONS,**  
 17-19 Spear St., San Francisco.

Manufacturers and Dealers  
**Water Filters and Coolers.**

**J. J. EGAN,**

IMPORTER OF

French, English and American

**Dry and Fancy Goods**

**MILLINERY**

—AND—

**DRESSMAKING,**

**Gents' Furnishing Goods.**



**BREWER BLOCK,**

**514 Fort St., Honolulu, H. I.**



# LEWERS & COOKE,

LUMBER and

## Building Materials.

---

Lumber, of all kinds and sizes, for all kinds of work.

Builders' Hardware in a variety of grades.

Nails, for all purposes.

Doors, Windows and Blinds.

Paints. General stock for Painters' use; also, Mixed Paints.

Wall Paper a Specialty, and full line always on hand.

Matting. Chinese and Japanese; high, medium and low grades.

Redwood Water Tanks, in shooks, from 600 to 10,000 gals.  
on hand; larger on orders.

Terra Cotta. Sewer and Chimney Pipe and Fittings.

Lime, Cement, Corrugated Iron, etc., etc.

GLASS. 16, 21 and 26 oz., for Windows and Frames; Polished  
Plates up to 8x12 feet; Ribbed Roofing; Colored; Cathedral  
and other Fancy Glasses.

Orders taken for any grade of LEADED WORK, and  
Satisfaction Guaranteed.

---

Office: 414 FORT STREET,

Honolulu, H. I.

Established 1879  
Incorporated 1893

Telephone Main 868

California

Art Glass

Bending and Cutting Works



103 and 105 Mission Street, Cor. Spear St.  
San Francisco, Cal.

Wm. Schroeder, President.

Staining, Beveling, Embossing, Crystallizing, Etc.

Received Gold Medal at  
Midwinter Fair  
1894

LEWERS & COOKE, HONOLULU AGENTS.