

THE DAILY BULLETIN

PUBLISHED BY J. W. ROBERTSON & Co.

No. 30.

HONOLULU, H. I., TUESDAY, MARCH 7, 1882.

GRATIS.

THE DAILY BULLETIN

Is published every morning, and circulated throughout the town, and forwarded to the other islands by every opportunity.

2259 pkgs of sugar were received this morning.

Four steamers left port at the same time last evening

On the other page may be seen an article on the use of morphia.

The steamer Likelike leaves this afternoon for Windward Ports at 4 o'clock.

Mr Black's tug-boat went for a trial trip, out to the outer buoy and back, yesterday afternoon.

Mr. James Armitage died at Honokaa on the 1st inst. of Typhoid fever. He was laid up for about four weeks.

The Honolulu Base Ball Club won the game last Saturday. The score stood thus: Honolulu, 22 runs; Infants, 17 runs.

A meeting of Excelsior Lodge No 1, I O O F, will be held this evening at 7:30. Brothers of Sister Lodges are invited to attend

Persons crossing the Pali last Sunday afternoon report the road to be in a terrible condition. A large number of stones were falling. Two persons who were going to the other side reached the Pali, returned to town upon seeing the condition of the road.

The annual meeting of the Stockholders of the Musical Hall Association was held last evening. The following were elected Trustees for the ensuing year: A S Cleghorn, W G Irwin, J A Hassinger, E Preston, S G Wilder, W O Smith, R F Bickerton, Godfrey Brown, H A Widemann. The meeting was adjourned, to be called again in four weeks hence.

SPERM OIL—The genuine article, strained, etc., in perfect order, just received per "Mary & Susan."
29 For sale by BOLLES & Co.

SPERM OIL—JUST RECEIVED
A lot of Pure Sperm Oil, ex bark Mary & Susan.
25 For sale by A. W. PEIRCE & Co.

LOST—A Crystal Locket and Lantern. The finder will please return same to the BULLETIN OFFICE.

UNION FEED COMPANY, A. W. Bush, Manager. See advertisement on other page. 28

MANILA CIGARS—Just Received, a lot of

FINE MANILA CIGARS
For sale in quantities to suit, by
26 1w A. S. CLEGHORN & Co.

C. AFONG, IMPORTER,
Wholesale and Retail Dealer in General Merchandise and China goods, in the Fire-proof store, corner King and Nuuanu streets. 1



For Sale by

Dillingham & Co.

TO SELL—A FINE BLACK
Saddle Horse, warranted sound and kind, suitable for a lady or gentleman. For sale at a bargain. Address or apply to J. E. WISEMAN, 27 Merchant street. 21

Our Kahului correspondent writes under of March 4th:

The brig Consuelo, Capt. Howard, sailed this a.m. for San Francisco, with 7706 bags sugar, valued at \$59,131 61-100—and the following passengers; J. Haley, A. Magary, E. Robinson, D. A. McDermott, J. Gee, T. Hayes, J. Mulligan, D. McPhadden, C. H. C. Nicoll, W. Madden, T. Brady, E. Dunn, J. Oleson.

The bark Ferris S. Thompson, Capt. Potter, arrived on the 26th ult. from Nuanimo, with 830 tons coal. After discharging she will load for San Francisco direct.

We expect the brig J. D. Spreckels any day, and the schr. Rosario, in a week or so.

FOR SALE—A collection of from 1500 to 1600 of Postage Stamps.
26 Apply to M. D. MONSARRAT.

WANTED—Will the present owner of a book called "THE TEACHER," lately sold at an evening sale, and afterwards raffled off at the Astor House, be so good as to leave the name and address of the publisher at the BULLETIN Office, and oblige. 24

FOR SALE—A PIECE OF LAND
at Waikiki, near the seashore, containing 5 7-10 acres surrounded by a new fence, for sale as a whole or in parts.

TO LET—THE PREMISES IN
Nuuanu Avenue, lately occupied by F. A. Harnden. Inquire of
20 A. JAEGER.

TO LET, a cottage on Emma Street, opposite the Square.
Apply at J. W. ROBERTSON & Co's. 26

Claus Spreckels. Wm. G. Irwin.
WM. G. IRWIN & COMPANY,
Sugar Factors and Commission Agents, Honolulu. 1

W. R. CASTLE,
Attorney at Law and Notary Public. Attends all the Courts of the Kingdom. 1

FRANCIS M. HATCH, Attorney
at Law, 15 Kaahumanu st. 23

G. W. MACFARLANE & CO.,
Importers and Commission Merchants. Robinson's Fire-Proof Building, Queen street, Honolulu. 1

S. N. Castle. J. B. Atherton.
CASTLE & COOKE,
Shipping and Commission Merchants. Importers and Dealers in General Merchandise, No. 80 King street, Honolulu. 1

HONOLULU ICE MANUFACTORY.
Ice delivered to all parts of the City. Shipping supplied in quantities to suit. Telephone, No. 58. Office at Wilder & Co's. 18

NOTICE—ALL PERSONS HAVING
claims against S. M. Whitman will please present them at once, and all parties indebted to the same are requested to call and settle by the 1st of March, and save costs.
S. M. WHITMAN.
Honolulu, February 20th, 1882. 17

NOTICE.—On account of closing out our business, all persons having claims against our firm will please present them at once; and all parties indebted to us are requested to make immediate payment. All bills not settled before the 15th March will be placed in the hands of a collector.
26 2w WENNER & Co.

COFFEE MILLS
At Dillingham & Co's.

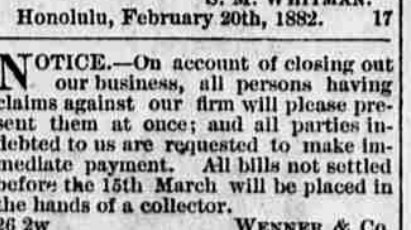

COFFEE MILLS



At Dillingham & Co's.

TELEPHONIC.

DIAMOND HEAD, March 7, 6:40 a. m.
Weather clear; calm.
Stmr Iwalani about 3 miles off port.

Waimanalo, March 7, 7 a. m.
The stmr Waimanalo left this morning at 7, for Honolulu. Nothing in sight. We are having fine weather.

Heela, March 7, 7 a. m.
Fine weather here. We look for the steamer Mokolli to-day.

Arrivals.

March 7—
Stmr Iwalani, from Maalaea and Kona

Departures.

March 6—
Stmr C R Bishop for Kauai
Stmr Jas Makee for Kapaa and Anahola
Stmr Lehua for Molokai and Maui
Stmr Mokolli for Koolau
Schr Gen Segal for Wailua
Schr Marion for Kukulhaele

Vessels Leaving this day.

Stmr Likelike, for Hilo
Stmr Kilauea Hou, for Kahului
Schr Nettle Merrill, for Lahaina
Schr Haleakala for Pepeekeo
Schr Manuokawal, for Hanamaulu

Passengers.

From Maalaea, &c., per Iwalani, Mrr. 7—G W C Jones, Miss Jones, Mrs Lizzie, Dr Trousseau, D D Baldwin, G W C Pollard, Y Akana, P Lee, D Kahann, J L Kaulukou, C Bailey, C P Iaukea, J Morgan, G Timokes.

Vessels in Port.

Am Miss. bgrne Morning Star, repairing
Am bgrne W H Meyer, for San Francisco
Am bgrne W G Irwin, for S F
Am schr Ida Schnauer, repairing
Am bk Carbarien, for S F
Ger bk C R Bishop, for New York
Haw bk Kalakaua, for S F
Am bk Amy Turner, for New York
Am bkne J A Falkenburg, for S F
Am schr Anna, for S F
Am tern Sadie F Caller, for S F

Vessels Expected.

Schr Rosario, from S F, for Kahului
Bgrne J D Spreckels, from S F, for Kahului
Ger bk Atlanta, from Liverpool, March 7
Br bk Earl Dalhouse, from London, March 7
Am bkne Ella, from S F, March 7
S S Zealandia, from Sydney, March 13
S S City of New York, from S F, March 19
S S Ceylon, from Yokohama, March 27
Am bk Furness Abbey, from Boston, May 5
Am bk Ed May, from Liverpool, May 28
Br bk Lizzie Bell, from Liverpool, May 28
Ger bk Stella, from New York, May 28
Ger bk Paradox, from Bremen, May 28
Am schr Leo, from South Sea Islands, Am bk Henry Buck, from Port Gamble, Bk Revere, from Puget Sound

HONOLULU CLOTHING EMPORIUM
OF
A. M. MELLIS,
104 Fort Street, Honolulu.

MRS. MELLIS' DRESS-MAKING ESTABLISHMENT
26 On the Premises.

F. A. SCHAEFER & Co.,
Importers and Commission Merchants, Merchant st., Honolulu. 1

SPRECKELS' LINE.

FOR SAN FRANCISCO
The fine clipper schooner
"ANNA," - McCulloch, master,
Will have quick dispatch for the above port. For freight or passage apply to Wm. G. IRWIN & Co.

SPRECKELS' LINE.

FOR SAN FRANCISCO
The New Clipper Am. Brig
"WM. G. IRWIN," Turner, Master
Will have immediate dispatch for the above port. For freight or passage apply to Wm. G. IRWIN & Co., Agents.

FOR SAN FRANCISCO.

The Am. bark
"CAIBARIEN," Hubbard, master
Will have immediate dispatch for the above port. For freight or passage apply to CASTLE & COOKE, Agents.

FOR SAN FRANCISCO.

The Clipper Brig
"W. H. MEYER," Howe, master,
Will have quick dispatch for the above port. For freight or passage apply to C. BREWER & Co., Agents.

FOR NEW YORK DIRECT.

The Al American bark
"AMY TURNER," Newell, master
Will have quick dispatch for the above port. For freight or passage apply to H. HACKFELD & Co., Agents.

STEAMER LIKELIKE

King, - Master.
Leaves Honolulu each Tuesday at 4 p.m., touching at Lahaina, Maalaea Bay, Makana, Mahukona, Kawaihae, Laupahoehoe and Hilo. Returning, will touch at all the above ports, arriving at Honolulu each Sunday a.m. 1

PACIFIC MAIL Steamship Company.

FOR SAN FRANCISCO,
The splendid steamship
"ZEALANDIA,"
Chevallier, Commander.
Will leave Honolulu for San Francisco on or about March 13.

FOR SYDNEY VIA AUCKLAND

The splendid steamship
"CITY OF NEW YORK,"
Cobb, Commander,
On or about March 19th,
For freight and passage apply to H. Hackfeld & Co., Agents.

BROWN & CO., Importers and Dealers in Ales, Wines and Spirits, No. 9 Merchant st., Honolulu. 12

M. S. GRINBAUM & CO.,
Importers of General Merchandise and Commission Merchants, Honolulu. 1

M. S. GRINBAUM & CO.,
Commission Merchants, 214 California street, San Francisco, Cal. 1

LOST—FROM THE PREMISES
of the Royal Hotel, a Canary Bird, with a black spotted top-knot. The finder will be reasonably rewarded on returning it to the Royal Hotel. 19

F. T. LENEHAN & CO.,
Importers and Commission Merchants, Nuuanu st., Honolulu. 1

JOHN A. HASSINGER,
Agent to take Acknowledgments to Contracts for Labor. Interior Office, Honolulu. 1

RICHARD F. BICKERTON,
Attorney and Counselor at Law. Money to lend on Mortgages of Freeholds. Office, No. 23 Merchant st. 1

J. M. DAVIDSON, Attorney at Law
24 Merchant street. 16

S. B. DOLE, LAWYER, corner Fort and Merchant streets. 11

Cecil Brown, ATTORNEY
and Counselor at Law, Notary Public, and Agent for taking Acknowledgments of Instruments for the Island of Oahu. No. 8 Kaahumanu street, Honolulu. 1

DR. CHARLES T. RODGERS,
Office, Odd Fellow's Building, Fort street. Residence, Hawaiian Hotel. 1

PEOPLE'S LINE OF OMNIBUSES.

JAMES DODD, - - - Proprietor.

NUUANU VALLEY ROUTE:
Up trips: Leave W. G. Irwin & Co's. A.M.—6:15, 7:00, 8:00, 10:30. P.M.—12:05, 2:00, 4:00, 5:10, 6:30, 9:00
Down trips: Leave Res. of J. H. Paty. A.M.—6:30, 7:30, 8:30, 11:00. P.M.—12:45, 2:30, 4:40, 5:40, 7:00, 9:20

SUNDAY TIME TABLE.
Up trips: Leave W. G. Irwin & Co's. A.M.—9:00, 10:00. P.M.—12:10, 2:00, 4:00, 6:30, 8:15.
Down trips: Leave Res. of J. H. Paty. A.M.—9:30, 10:30. P.M.—12:45, 2:30, 4:30, 7:10, 9:10.

BERETANIA & PUNAHOU ST. ROUTE
Up trips: Leave W G Irwin & Co's. A.M.—6:10, 6:50, 7:45, 10:00. P.M.—12:05, 2:00, 4:15, 5:10, 6:45, 10:15.
Down trips: Leave Punahou street. A.M.—6:30, 7:30, 8:20, 10:30. P.M.—12:45, 2:30, 4:30, 5:40, 7:10, 10:20

SUNDAY TIME TABLE.
Leave the Stables, cor. Fort and Hotel sts., for Punahou Street, Long Branch Baths, fare 50 cts., baths included:
A.M.—6:30 to Waikiki; 9:15, 10:15, and 12:15.
P.M.—2:00, 4:00 to Waikiki; 7:00, and 8:30.
Down trips: Leave Punahou street, A.M.—8:00, 9:30, 10:30. P.M.—12:40, 2:30, 5:30, 7:15, 9:05.

WILDER & Co., Dealers in Lumber, Paints, Oils, Nails, Salt and Building Materials of every kind, cor. Fort and Queen sts., Honolulu. 1

Robert Lewers, C. M. Cooke
LEWERS & COOKE
(successors to Lewers & Dickson.)
Importers and Dealers in Lumber and all kinds of Building Materials, Fort street, Honolulu. 1

FIREMAN'S FUND INSURANCE COMPANY of San Francisco. Fire and Marine. Cash capital Gold, \$500,000. Dwelling risks a specialty. Detached dwellings and contents insured for a period of 3 years, for two premiums in advance. By writing small lines on carefully selected risks, well distributed, offers indemnity second to none. Losses promptly adjusted.
Bisior & Co., Agents, for the Hawaiian Islands. 10

GEORGE LUCAS,
Contractor
and Builder,
Honolulu Steam Planing Mills, Esplanade, Honolulu.

Manufactures all kinds of Mouldings, Brackets, Window Frames, Blinds, Sashes, Doors, and all kinds of Wood-work finish. Turning, Scroll and Band Sawing. All kinds of Sawing and Planing, Morticing and Tenancing.
Orders promptly attended to and work guaranteed. Orders from the other islands solicited. 21

J. E. WISEMAN, 27 Merchant st.,
Real Estate Broker, Employment Agent and General Office Business.
Telephone, No. 172. 16

HOLLISTER & Co., Wholesale and Retail Druggists, and Importers of Fine Tobaccos and Cigars, and Manufacturers of Soda Water, Ginger Ale, &c., &c. 18

PIONEER STEAM CANDY
Manufactory and Bakery. F. Horn, Practical Confectioner, Pastry Cook and Baker, No. 71 Hotel street, between Nuuanu and Fort. 1

CONFECTIONERY,
P. McNery, No. 71 Fort st., above Hotel street, keeps always on hand an assortment of the best French and California manufactured confectionery, which he offers for sale to the trade or at retail, at reduced prices; also the best brands of choice cigars to be had in the market. The best ice cream, soda water and cordials—Call and try them. 1

HONOLULU IRON
Works Co. Steam engines, sugar mills, boilers, coolers, iron, brass and lead castings; machinery of every description made to order. Particular attention paid to ship's blacksmithing. Job work executed on short notice. 1

J. U. KAWAINUI, AGENT TO
take Acknowledgments to Labor Contracts for the District of Kona. Office in the New "Gazette" Building. 1

ALL PERSONS SEEKING
Employment, and all parties either in Honolulu or at any of the Islands in the Group in want of Employees will please make their wants known to the undersigned, who will do all in their power to fill their orders.
P. C. Jones, jr., J. B. Atherton, B. F. Dillingham, Employment Committee Y. M. C. A. 1

DILLINGHAM & CO.

Importers and Dealers in

Hardware, Agricultural Implements,

House Furnishing Goods, Paints, Oils, Varnishes, &c.

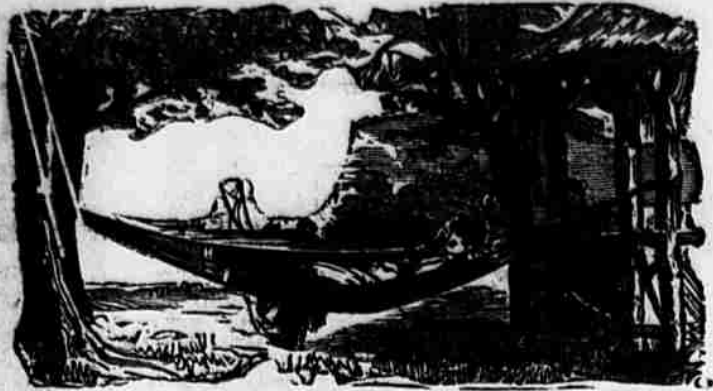

Hammocks from \$2 to \$7.50.

We have lately received several invoices of

Plows, made specially for the Island trade,

by the Moline Plow Co., and are still able to furnish all styles and sizes, with extra parts, at lowest prices.

In addition to our regular stock, which is more complete than ever before, we have received many NOVELTIES to which we invite the attention of buyers.

A Fine Line of Revolvers

At the Lowest Prices ever offered in the market.

25 DILLINGHAM & CO., Fort Street.

EGG BEATERS



At Dillingham & Co's
Fort Street.

Cultivators

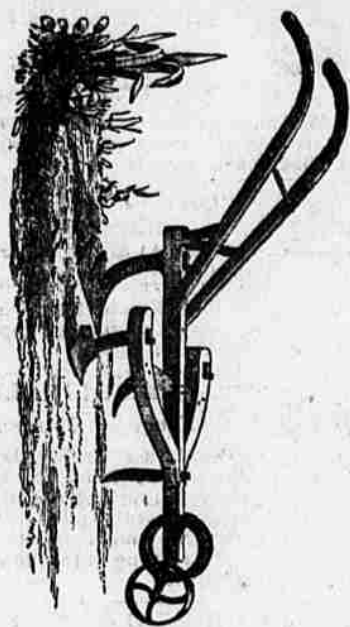

For Sale by
Dillingham & Co.

G. H. ROBERTSON,
Drayman—best teams
in town. Telephone No. 65. 15

H. A. P. Carter. P. C. Jones, Jr.
C. BREWER & CO.,
Shipping and Commission Merchants
Queen street, Honolulu. 1

E. D. HOFFSCHLAEGER & CO.,
Importers and Commission Mer-
chants, Honolulu, Oahu. 1

JOHN T. WATERHOUSE,
Importer and Dealer in General
Merchandise, Queen st., Honolulu. 1

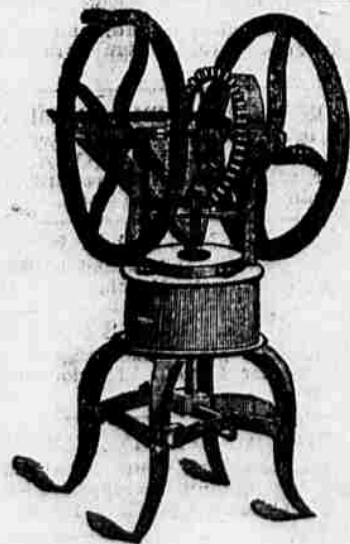

CHARLES T. GULICK,
NOTARY PUBLIC,
Agent to take Acknowledgments to
Labor Contracts,
AND GENERAL BUSINESS AGENT.
Office, in Makee's Block, corner Queen
and Kaahumanu streets, Honolulu. 21

BROWN & PHILLIPS, Practical
Plumbers, Gas Fitters and Copper-
smiths, No. 18 Nuuanu st., Honolulu.
House and Ship Job Work promptly
executed. 17

MORPHOMANIA.

When physicians discovered that pain could be subdued by inserting under the skin a small pointed instrument provided with a tube containing morphia, they little thought that they were paving the way for a new vice. Yet so it was. There are in our merry England beings who are as wholly under the domination of morphia as ever was Chinese under that of opium. Women have yielded by degrees to its fatal fascination, until at last they prick the skin a dozen times a day with the tiny syringe that has such terrible results. The operation is almost painless, the immediate effects pleasant. A delicious languor supervenes. Happy thoughts and bright imaginations fill the mind. Some see beautiful visions, others feel only a pervading sensation of comfort and well-being. On a few the effect of morphia is to excite to some intellectual effort, if effort that can be called which is pure delight, a glorious feeling of untrammelled power or uncrippled exercise of the highest faculties. It is as though the mind had suddenly developed wings. But at the very height of the enchantment the influence of morphia begins to subside. The glory fades. The wings trail, and the feet that are their sorry substitutes become weighted as with lead. As with the workers, so with the dreamers. The visions are obscured. The sensation of comfort gives place to one of discomfort, irritation, even pain. The mental vision that had just now looked through a rosy mist sees all things as through a crape veil or a November fog. Can it be wondered at that the dose is renewed, that the poison is absorbed again and again, that the intervals become shorter and shorter between the reign of the potent drug?

And the end? The punishment is terrible indeed. By degrees the mind becomes darkened. Hideous hallucinations seize upon it. Self-control is lost. Imbecility overtakes the weak. Madness threatens the strong.

These are the personal consequences. There are others to be bequeathed to sons and daughters, and later generations. These can be guessed at. The new vice has not reigned sufficiently long for the world to have seen them exemplified, but a dark array of possibilities suggests itself only too readily. The heritage of insanity, of inebriety, of infecility, with its future to be traced back to those tiny tubes which hold only a drop or two, and to which men once looked as the blessed means of relieving pain, forgetting that blessings and curses go hand in hand in a crooked world. Dipsomania has now a powerful rival, speedier in its result than its own revolting process, and eventually as degrading. The name of the latter born sister fiend is Morphomania.—London Truth.

H. HACKFELD & COMPANY,
General Commission Agents,
Queen street, Honolulu. 1

THE BEST SUSPENDER
WORN is the
ARGOSY SUSPENDER,



For sale at
A. W. RICHARDS OR'S

Bruce Cartwright.

W. S. Luce.

A. W. Bush.

Union Feed Company

—CARRIES THE—

Largest and Best Stock

—OF—

HAY, GRAIN AND FEED

Of all description, and guarantees to keep a full supply constantly on hand.

25 Send orders to A. W. BUSH, Fort St., Honolulu.

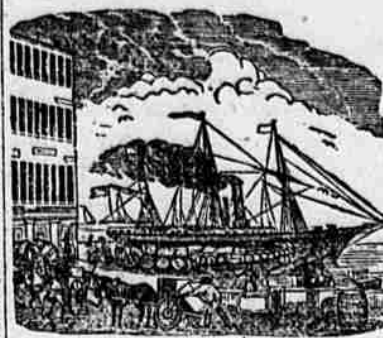

FINE PIANOS

Shipped direct to

GEO. F. WELLS'

MUSIC STORE.

Call and Select one for yourself,

And avoid the risk and expense from ordering abroad.

At 107 Fort Street you will find the

Largest Stock of Musical Merchandise

Ever seen in this Kingdom, including the

Steinway Pianos, Mathushek Pianos,
Weber Pianos, Fischer Pianos,
Westermeyer Pianos, and
Woodward & Brown Pianos.

Also, a large stock of ORGANS, ranging from \$45 to \$250.

GEO. F. WELLS,
107 Fort Street, Honolulu.

25

TELEPHONE NO. 179 connects
with Wells' New Music Store!
If you want your Pianos tuned, ring
us up! 13

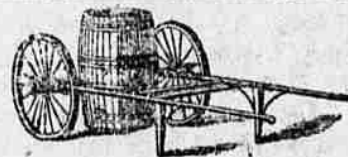

IRON SHINGLES

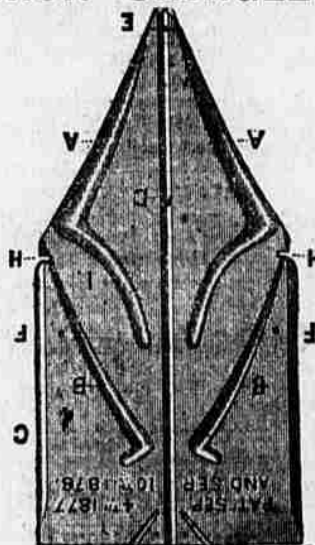

At Dillingham & Co's

JUST RECEIVED—"THE LAND
of the Midnight Sun,"—Summer
and Winter Journeys through
Sweden, Norway, Lapland and
Northern Finland; by Paul B. Du
Chailu, with map and 235 illustra-
tions. Price, 2 vols, \$7.50.
J. W. ROBERTSON & Co.

Coffe and Tea Pots,
Tinware, Etc.,



At Dillingham & Co's

"PREADAMITES, OR A DE-
MONSTRATION of the ex-
istence of men before Adam," with
charts and illustrations, by Alex.
Winchell, LL.D. Bound in cloth,
Price \$3.75. For sale by
J. W. ROBERTSON & C.

J. W. ROBERTSON & CO.
STATIONERS, BOOK-BINDERS,
BLANK BOOK MANUFACTURERS,
AND PAPER RULERS.

J. W. ROBERTSON & CO.
GENERAL PRINTERS AND PUBLISHERS.
Every Description of
BOOK & JOB PRINTING
Executed with Neatness and Dispatch.