

ex libris

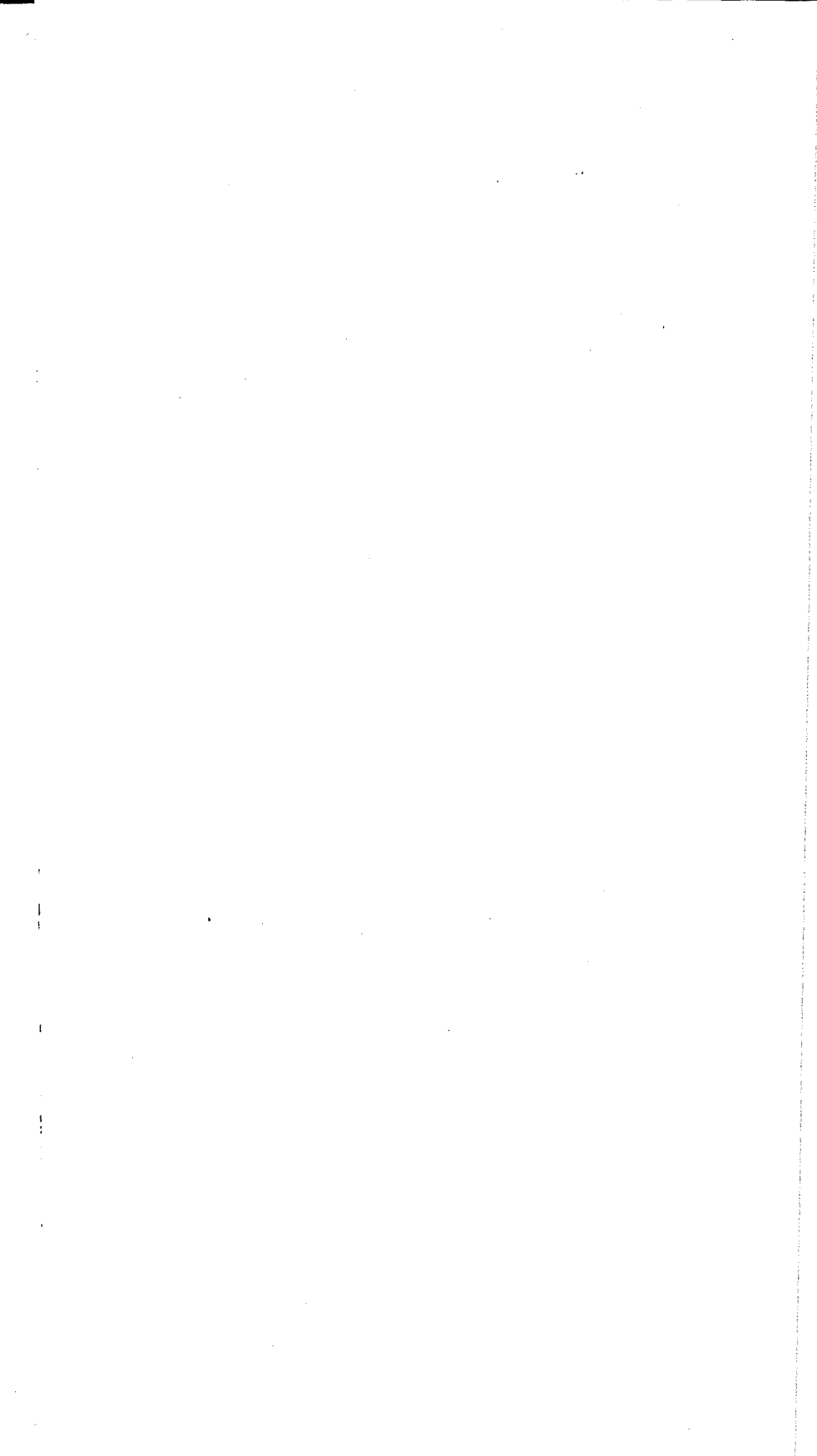

GREGG M. SINCLAIR
LIBRARY

presented by
Archives



MAIN OFFICES
MERCHANT, COR. ALAKEA
HONOLULU
MUTUAL TELEPHONE CO., LTD.

Hawaiian Trust Co., Ltd.



Will take entire care and management of your Property.
 Will advise with you and invest for you.
 Will collect your income and pay therefrom your expenses.
 Will make remittances when and where desired.
 Will render accurate statements.
 Will relieve you of all business cares.
 Our Charges are Reasonable. Call or Write us.
823 FORT STREET, HONOLULU, T. H.
TELEPHONE MAIN 184.
 Cable Address, "Trustco," Codes--A. B. C., Lieber 27
 Western Union.

CALIFORNIA FEED CO., Ltd.

Commission Merchants

IMPORTERS AND DEALERS IN

Hay, Grain and Flour

T. J. KING, Pres. & Mgr.

Cor. Queen and Nuuanu Streets

HONOLULU, T. H.

TELEPHONE MAIN 121

1852 1904

BISHOP & CO.

BANKERS

offer to the public the usual facilities of their
General Banking Department
Savings Bank Department
Safe Deposit, Trust and Audit Department
Life, Fire and Marine Insurance Department

SEE ADVERTISEMENT PAGE 8

The Best Newspaper

THE BULLETIN

CLAUS SPRECKELS

WM. G. IRWIN

CABLE ADDRESS "SPRECKELA."

Claus Spreckels & Co.

BANKERS

HONOLULU, H. T.

SAN FRANCISCO AGENTS

**THE NEVADA NATIONAL BANK
OF SAN FRANCISCO.**

DRAW EXCHANGE ON

San Francisco	The Nevada National Bank of San Francisco
London	The Union of London and Smith's Bank, Ltd.
New York	American Exchange National Bank
Chicago	Corn Exchange National Bank
Paris	Credit Lyonnais
Berlin	Dresdner Bank
Hongkong and Yokohama	Hongkong & Shanghai Banking Corporation
New Zealand and Australia	Bank of New Zealand and Bank of Australasia
Victoria and Vancouver	Bank of British North America

Transact a General Banking and Exchange Business

Special Attention to Cable Transfers

Deposits Received.

Loans Made on Approved Security.

Commercial and Travelers' Credits Issued.

Bills of Exchange Bought and Sold.

SPECIAL ATTENTION GIVEN TO COLLECTIONS
WHICH ARE ACCOUNTED FOR PROMPTLY
AND AT LOWEST CURRENT RATES.

G. IRWIN,
President and Manager.

CLAUS SPRECKELS,
1st Vice-President.

WALTER M. GIFFARD,
2d Vice-President.

H. M. WHITNEY, JR.,
Secretary and Treasurer.

CABLE ADDRESS, "IRWIN."

CODES: A, B, C, 5th Edition; A 1; Western Union; Lieber's.

WM. G. IRWIN & CO., Ltd.

HONOLULU, H. T.

Sugar Factors
and
Commission
Agents

AGENTS FOR THE

Oceanic Steamship Co.,

of San Francisco,

California

WM. G. IRWIN & Co.,

Limited

FIRE AND MARINE *Insurance* AGENTS

Agents for : Royal Insurance Company of Liverpool.
Alliance Assurance Company, of London.
Scottish Union National Insurance Company
of Edinburgh.
Wilhelma of Magdeburg General Insurance Co.
Alliance Assurance Co., Ltd., of Berlin.
Rochester German Insurance Co.

The Hawaiian Opera House

Is the equal of any Theatre in San Francisco.

Whole building is lighted by Electricity.

Full and complete stock of Scenery painted by Wm. T. Porter,
the famous scenic artist.

Has a seating capacity of 1,000.

Stage Large and Fixtures Complete.

Managers of First - Class Companies abroad will apply for
Terms, etc., to

PROPRIETORS HAWAIIAN OPERA HOUSE,
HONOLULU, H. T.

Or L. F. COCKROFT, General Passenger Agent Oceanic Steam-
ship Company, 643 Market St., San Francisco.

F. A. SCHAEFER & CO.

**Importers, Commission and
Insurance Agents**

AGENTS: MAGDEBURG FIRE INSURANCE CO. (of Magdeburg, Germany), and HAMBURG-BREMEN FIRE INSURANCE CO. (of Hamburg, Germany).

55 Merchant Street, Corner Kaahumanu.

Post-Office Box 187.

Cable Address, "Schaeferco."

Alexander & Baldwin, Ltd.

JUDD BUILDING, HONOLULU,

AND

308 MARKET ST., SAN FRANCISCO, CAL.

:o:

OFFICERS:

H. P. BALDWIN	President
J. B. CASTLE	First Vice-President
W. M. ALEXANDER	Second Vice-President
J. P. COOKE	Treasurer
W. O. SMITH	Secretary

**Sugar Factors
and Commission Merchants**

S. M. DAMON

S. E. DAMON

ESTABLISHED 1858

Bishop & Co., Bankers

COR. MERCHANT AND KAAHUMANU STREETS

GENERAL BANKING DEPARTMENT receives current and term or interest-bearing Deposits, negotiates Loans and Discounts, buys and sells Exchange on all the principal cities of the world, issues Letters of Credit and transacts all business pertaining to banking.

SAVINGS BANK DEPARTMENT accepts deposits in any amount and allows interest computed semi-annually, according to our printed rules and regulations furnished on application.

SAFE DEPOSIT, TRUST AND AUDIT DEPARTMENT supplies fire and burglar-proof boxes, takes charge of Stocks, Bonds, Real Estate or other property, acts as Trustee for Corporations and Agent or Administrator for Private Estates, Collects Rents, Interest or Dividends and pays Taxes, Assessments, etc.

INSURANCE DEPARTMENT represents as General Agent for the Territory of Hawaii the following well-known companies:

FIRE

Fireman's Fund Insurance Co.
The Liverpool and London and Globe Insurance Co.
Sun Insurance Office of London
Home Fire and Marine Insurance Co. of California

MARINE

Fireman's Fund Insurance Co.
Board of Marine Underwriters of San Francisco

LIFE

The Manhattan Life Insurance Co. of New York
The Sun Life Assurance Co. of Canada

LIABILITY, FIDELITY and ACCIDENT

Employers' Liability Assurance Corporation of London

G. P. CASTLE, President

W. A. BOWEN, Treasurer

E. D. TENNEY, Vice-President

CHAS. H. ATHERTON, Secretary

L. TENNEY PECK, Auditor

Castle & Cooke, Ltd.

HONOLULU

Commission Merchants and Sugar Factors

Life and Fire Insurance Agents

AGENTS FOR

- Ewa Plantation Company
- Waialua Agricultural Company, Ltd.
- Kohala Sugar Company
- The Waimea Sugar Mill Company
- Apokaa Sugar Company
- Fulton Iron Works, St. Louis, Mo.
- Weston's Centrifugals
- The George F. Blake Steam Pumps
- The Baldwin Automatic Juice Weigher
- Deming Superheaters
- The Babcock & Wilcox Boilers
- New England Mutual Life Insurance Company, of Boston
- Ætna Fire Insurance Company, of Hartford, Conn.
- Alliance Fire Insurance Company, of London
- Fireman's Fund Insurance Company of California
(Marine Department)

C. Brewer & Co., Ltd.

QUEEN STREET,
HONOLULU, H. T.

Sugar Factors and

Commission Merchants



AGENTS FOR

Hawaiian Agricultural Co., Onomea Sugar Co.
 Honomu Sugar Co., Wailuku Sugar Co.
 Ookala Sugar Plantation Co., Pepeekeo Sugar Co.
 Kapapala Ranch.

Planters' Line San Francisco Packets ;

Ship Fort George, Bark R. P. Rithet,
 Bark Andrew Welch, Bark Martha Davis,
 Bark Amy Turner, Bark St. Katherine,
 Schooner W. H. Marston.
 Charles Brewer & Co.'s Line of Boston Packets,
 Agents Boston Board of Underwriters,
 Agents for Philadelphia Board of Underwriters,
 Standard Oil Company.

— : —
 LIST OF OFFICERS :

C. M. COOKE, President

GEO. H. ROBERTSON, Manager

E. F. BISHOP, Treasurer and Secretary

COL. W. F. ALLEN, Auditor

P. C. JONES, C. H. COOKE, GEO. R. CARTER, Directors

The Honolulu Iron Works Co.

Established 1852

Manufacturers of Sugar Mills, Sugar Machinery,
Steam Boilers, Riveted Steel Pipe,
Steel Tanks, Cane Cars.

SOLE AGENTS FOR

John Fowler & Co., (Leeds) Ltd.,	Krajewski-Pesant Co.,
National Tube Co.,	Hercules Gas Engine Works,
Link-Belt Machinery Co.,	The Hornsby-Akroyd Patent Safety
Sugar Apparatus Mfg. Co.,	Oil Engine,
Graton & Knight Mfg. Co.,	Steiger Terra Cotta & Pottery Works
Henshaw, Bulkley & Co.,	Valvoline Oil Co.

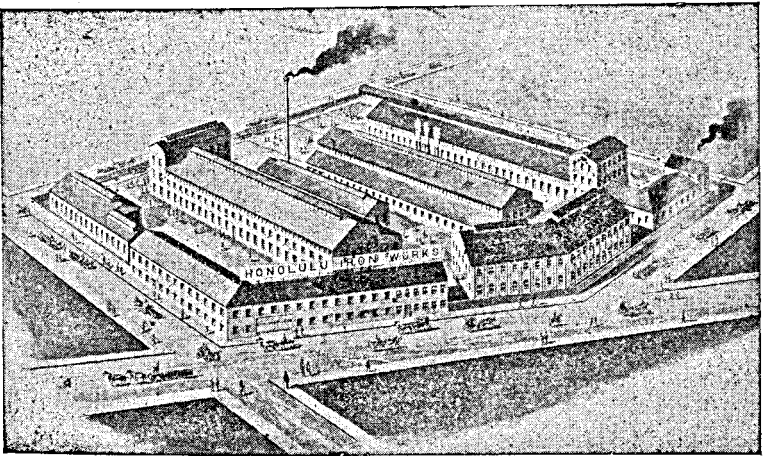

Dealers in Engineers' Supplies, Plumbing Supplies, Lubricating Oils
and Greases, Pipe, Casing and Boiler Tubes, Machinery and
Machine Tools, Iron and Steel, Paint for Iron Work.

SPECIALTIES :

Lillie Film Evaporator,	Valvoline Oils,
Krajewski Cane Crusher,	Heart Leather Belt,
Hamilton Corliss Engines,	Hercules Gas Engines.

OFFICE AND STORE, NUUANU STREET.
FOUNDRY AND MACHINE SHOPS, KAKAAKO.

The Honolulu Iron Works Co. HONOLULU,
H. T.

H. Hackfeld & Co., Ltd.

*Sugar Factors, Importers and
General Commission Agents*

AGENTS FOR

Pacific Mail Steamship Co., Occidental and Oriental S. S. Co.
Toyo Kisen Kaisha American-Hawaiian S. S. Co.
Hawaiian Line, Bremen and Liverpool Line of Packets
North German Fire Insurance Co.
Transatlantic Fire Insurance Co.
Svea Fire Insurance Co.
Tokio Marine Insurance Co.

*Marine Insurance Covered to All Parts of the World
on Open Policies Underwritten by Fifteen Companies.*

Plantation Supplies

Such as : Portable Track, Steel Rails, Fence Wire,
Cement, Lime, Asbestos,
Fire Bricks, Fire Clay, Ridging,
Galvanized, Corrugated and Plain Iron,
Stockholm Tar, Coal Tar, Carbolineum,
Filter Press Cloth, Bags and Bagging,
Rope and Twine.

Importers of Superior Wines and Liquors

Complete Lines of American and European Groceries,
Hawaiian Sugar, Rice and Coffee,
Full Lines of Dry Goods and Notions,
Staple Lines of Hardware, Crockery and Glassware
Office Furniture and Pianos.

H. Hackfeld & Co., Ltd.

HILO

HONOLULU

KAILUA

Pacific Mail S. S. Co. Occidental and Oriental S. S. Co. Toyo Kisen Kaisha

The Elegant Steamers of the above Companies are calling regularly at Honolulu about every 8 days on their way from San Francisco to Japan, Manila, and China, and from Manila, China, and Japan to San Francisco.

Pacific Mail S. S. Co.'s Steamers :

MONGOLIA,	MANCHURIA,
KOREA,	SIBERIA,
CHINA.	

Occidental and Oriental S. S. Co.'s Steamers.:

DORIC,	COPTIC,	GAELIC.
--------	---------	---------

Toyo Kisen Kaisha's Steamers :

AMERICA MARU,
HONG KONG MARU,
NIPPON MARU.

For all General Information, apply to

H. HACKFELD & CO., Ltd.

AGENTS

Cor. Fort and Queen Streets.

Telephone Main 195

ST. LOUIS COLLEGE

Boarding and Day School for Boys

Kamakela, Honolulu

THE COURSE OF INSTRUCTION embraces the branches of a Christian and Commercial Education. Greek, Latin, French and German are optional, and free of extra charge.

The Annual Session commences on the first Monday of September, and closes the latter part of June.

Pupils will be admitted only at the commencement of the terms (after the summer vacation and the short vacations at Christmas and Easter).

Certificates of health and character are required for admission.

A monthly report of the boarders will be made to parents or guardians.

Boarders may spend the first Saturday of the month and public holidays with their parents, guardians, or any agent authorized by them.

Boarders must be supplied with the necessary toilet articles and with sufficient clothing, so as to be always neat and clean.

Terms

For Day Scholars the fees are from 50 cents to \$2.00, according to grade.

The Boarding Department consists of two distinct classes of pupils.

Board and tuition, first class, 10 months...	\$150.00
Board and tuition, second class, 10 months..	100.00
Instrumental Music, per month, Piano.....	5.00
Instrumental Music, per month, Violin,	
Flute, etc.....	4.00
Laundry expenses, per month	2.00

Medical attendance, books and stationery, mending, etc., form extra charges.

Payments must be made in advance (every quarter—2½ months).

For further particulars apply to

G. BERTRAM, *Principal.*

Theo. H. Davies & Co., Ltd.

HONOLULU AND HILO

IMPORTERS OF

GENERAL MERCHANDISE.

COMMISSION MERCHANTS,
SUGAR, RICE AND COFFEE
FACTORS
STEAMSHIP AGENTS
SHIP BROKERS

AGENTS FOR.

Lloyds and Liverpool Underwriters
Canadian-Australian R. M. Steamship Line
American-Hawaiian Steamship Company (at Hilo)
Canadian-Pacific Railway Co.
British and Foreign Marine Insurance Co.
Northern Assurance Co. (Fire and Life)
Law Union and Crown Fire and Life Insurance Co.
The Yang Tsze Insurance Association
Pioneer Line of Vessels from Liverpool
Hawaiian Line of Vessels from San Francisco
Waiakea Mill Co. Niulii Plantation Co.
Laupahoe Sugar Co. Union Mill Co.
Kukaiau Mill Co. Puakea Plantation
Hamakua Mill Co. McBryde Sugar Co., Ltd.

ENGLISH OFFICE :

COLIN F. JACKSON & Co., 57 Moorfields, Liverpool

WELCH & CO.

220 CALIFORNIA STREET

SAN FRANCISCO



Shipping and Commission Merchants

CABLE ADDRESS, "WELCH."

AGENTS FOR

THE PLANTERS' LINE SHIPPING COMPANY'S
PACKETS TO AND FROM HONOLULU
AND HILO.

REPRESENTED BY

R. P. RITHET & CO., LTD..... VICTORIA, B. C.
WELCH, ACKERLEY & CO..... LIVERPOOL
C. BREWER & CO., LTD..... HONOLULU
CASTLE & COOKE, LTD..... HONOLULU

THE Hawaiian News Co.

LIMITED

76 MERCHANT STREET (Telephone Main 190)
AND 1033 BISHOP STREET, Alexander Young
Building, Honolulu (Telephone Main 294). : :

Importers of Books, Stationery
and Musical Instruments

Largest Stock Best Goods Lowest Prices

HAWAIIAN SCENIC POSTAL CARDS.

OUR MUSIC DEPARTMENT is complete with all kinds of
Musical Instruments, including Native Ukuleles and Taro-
Patch Guitars, Guitar and Violin Strings, Sheet Music, etc.

Sohmer, Mason & Hamlin, J. and C. Fisher,
Smith and Barnes, Schiller

Pianos

Mason & Hamlin **Organs**

Angelus Piano Player

Yost, Densmore and New Century **Typewriters**

Subscriptions received at any time for any Magazine or News-
paper published. Send for Descriptive List. Mailed Free.

RED RUBBER STAMP MANUFACTURERS

Officers: J. A. Kennedy, President
 J. L. McLean, Vice-President
 N. E. Gedge, Treasurer
 C. H. Clapp, Secretary
 A. W. T. Bottomly, Auditor

Directors: Hon. Jas. A. Kennedy,
 Hon. G. N. Wilcox, Hon. W. O. Smith,
 Hon. A. Dreier, J. M. Dowsett, Esq.,
 C. M. Cooke, Esq., H. A. Isenberg, Esq.

INTER-ISLAND Steam Navigation Company

The Popular Route to
 the World-Renowned

VOLCANO OF KILAUEA

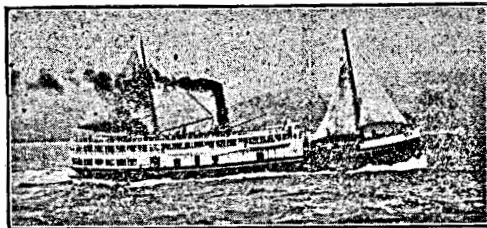

S. S. "MAUNA LOA."

The attention of the traveling public is called to the above fine passenger steamer, which leaves Honolulu regularly for ports on Maui and Hawaii, on Tuesday and Friday of each alternate week.

The staterooms on board are large and airy, special attention having been given to the ventilation of same, and everything is done for the comfort of passengers.

The route traversed by this steamer to the island of Hawaii is mostly in smooth water, and much of interest is to be seen along the Kona Coast, the steamer stopping at all ports on both the outward and return trips. The total time occupied in making the round trip is seven days.

*For further information apply at the office of the Company,
 QUEEN STREET, HONOLULU, H. T.*

Quinn--The Modern Plumber

1168 UNION STREET, opp. Adams

Hawm.
DU621
P6
1904-1905

63-18388

INDEX TO ADVERTISEMENTS.

A Liberdade 94
 Ah Leong, Albert opp. 347
 Ahana, W. W. Co. margin lines
 Ablo, L. 261
 Akimoto, M. opp. 364
 Alexander & Baldwin 5
 Arendt, J. H. margin lines
 Avery, J. D. margin lines
 Axtell, J. C.
 Front cover and opp. 18
 Bank of Hawaii 24
 Bergstrom Music Co. margin lines
 Bertelmann, H. F. 22
 Bishop & Co. Front cover and 6
 Bismark Stables op. 509
 Brewer C. & Co. 8
 Bro. Benjamin Remedies 23
 Bulletin Co. Front cover and 160
 Cal. Art Glass B. & C. Wks. 605
 Cal. Feed Co. Front cover
 Carrera & Co. margin lines
 Castle & Cooke 7
 Catton, Neill & Co. margin lines
 City Mill Co. 19
 City Shoeing Shop 19
 Club Stables margin lines
 Con. Soda Water Wks. margin lines
 Davies, Theo. H. & Co. 13
 do Rego, A. & Co. opp. 509
 Dol, Y. opp. 365
 Dornin, Geo. D. opp. 332
 Dunn, Geo. H. 501
 Eagle, The 21
 Ehlers, B. F. & Co. margin lines
 Fernandez, A. & Son margin lines
 First National Bank of Waituku
 margin lines
 Fong Inn Co. 166
 Fuhr, E. 422
 Fujiyama, S. B. opp. 364
 Hackfeld, H. & Co. 10 and opp 412
 Hakuole, J. H. opp. 364
 Hall, E. O. & Son margin lines
 Hamano, H. opp. 396
 Hana Store opp. 509
 Hawaii Herald opp. 413
 Hawaii Shinpe margin lines
 Hawn Cleaning and Pressing Co.
 opp. 19
 Hawaiian Fertilizer Co. top edge
 Hawaiian Gazette Co. 189
 Hawaiian Iron Fence & M Wks.
 margin lines
 Hawn News Co. 15
 Hawn Opera House 4
 Hawn Trust Co.
 Front cover and opp. 18
 Heald's Eus. Col. opp. 252
 Hilo R. R. Co. opp. 412
 Hilo Tribune opp. 412
 Hind, Rolph & Co. back bone
 Hofgaard, C. B. opp. 540
 Hofgaard, C. B. & Co. opp. 541

Honolulu B. & M. Co. front edge
 Honolulu Clothes Cleaning Co.
 opp. 200
 Honolulu Employment Office
 margin lines
 Honolulu Iron Works 9
 Honolulu Marine Railway 24
 Hutchins, C. J. back bone
 I. I. S. N. Co. 16 and 17
 Irwin, W. G. & Co. 3 and 4
 Isoshima, K. opp. 19
 Johnson, J. A. M. Co. 214
 Jordan, E. W. & Co. margin lines
 Kahului R. R. Co. opp. 508
 King Keystone Oil Co. margin lines
 Kojima S. 21
 Kubo, K. C. opp. 413
 Lahaina Hotel opp. 509
 Lec Toma & Co. margin lines
 Lewers & Cooke inside back cover
 Lihue Stables opp. 541
 Lord & Belser margin lines
 Lucas, R. A. & Co. opp. 412
 Lyons, T. B. opp. 508
 Makino, J. H. opp. 203
 Masuda, G. 517
 Matson Nav. Co. opp. 412
 Maui News opp. 509
 Maui Stables opp. 508
 Medeiros, L. R. 225
 Meinecke, Chas. 456
 Melrose, The 19
 Merchants' Protec. Assn.
 margin lines
 Met. Meat Co. margin lines
 Motoshige, W. opp. 364
 Murakami, T. 613
 Mutual L. & L. Co. opp. 524
 Mutual Tel. Co. front cover
 Neill, John opp. 18
 Odo, K. opp. back cover
 Ohlandt, N. & Co. opp. 412
 Ouderkirck, J. 19
 Owl Lunch Room 20
 Ozaki, S. margin lines
 Pacific Mail S. S. Co. 11
 Paty, Wm. T. margin lines
 Peacock & Co. opp. 413
 Phillips, M. & Co. margin lines
 Quinn, E. W. margin lines
 Quong Sam Kee Co. 22
 Rainier Bottling Wks. margin lines
 Rowe, E. C. margin lines
 Saiki, S. 20
 Sang Chan opp. 19
 Schaefer, F. A. & Co. 5
 Seong, G. G. 526
 Sharp, Tom 22
 Sheldon, H. T. opp. 541

W. WRIGHT CARRIAGE CO.
 Side Wire Rubber Tires, Fine Painting and Trimming and Horse Shoeing

AUGUST E. DIERER, President
 W. W. KIRKLAND, Treasurer
 I. S. DILLINGHAM, Secretary
 W. W. WRIGHT, Superintendent
 TELEPHONE MAIN 252

Abraham Fernandez & Son

44-50 KING ST., Katsey Block

Hardware, Outlery, Stoves,
 Twines, Rope, Wire Cloth,
 Rubber Hose, Paints and
 Oils, Varnishes, Brushes,
 ETC., ETC.

Hawaiian Iron Fence
& Monument Works
180 S. KING ST.
PHONE MAIN 287



MONUMENTS . . .
SAFES . . .
IRON FENCE . . .
TYPEWRITERS . . .

TELEPHONE BLUE 2611

Island Meats and
Produce.

C. O. YEE MOP & CO.
MEAT MARKET AND GROCERY
COR. BERETANIA AND ALAKEA
Wholesale Dealers in Hay, Grains and Keroseene Oil

P. O. BOX 1013
California Fruits, Vegeta-
bles, Butter and
Island Eggs.

Sheridan, J.opp. 19
Sheu Lun 92
Shiraishi, K.opp. 365
Sorenson & Lyle 24
Spreckels, C. & Co. 2
St. Louis College..... 12
Star, Hawn 191

Tanaka, H.opp. 346
Tropic Fruit Co.bottom edge
Turner, L. & Co.opp. 413

Union Hack Stand.....margin lines
Volcano Stablesopp. 412

von Hamm-Young Co.
..... margin lines
Walanae Stablesopp. 540
Waldron, F. L.margin lines
Walker, Johnmargin lines
Waterhouse, H. Trust Co.....
..... back cover
Welch & Co. 14
Williams, Dimond & Co. 18
Wing Sang Co.opp. 347
Wright, W. W. Carriage Co.....
..... margin lines
Yee Hop C. Q. & Co..margin lines
Yokohama Specie Bank.....opp. 397

CHAS. M. COOKE, Pres.
W. T. ROBINSON, Vice-Pres.
C. D. LUFKIN, Cashier
R. A. WADSWORTH, Director
C. D. LINDSEY, Director

The First National Bank of Wailuku, Maui
4 Per cent. Interest on Savings Deposits
Headquarters for Fire Insurance

Special Attention to
COLLECTIONS
On all Parts of Maui
at Reasonable Rates

Inter-Island Steam Navigation Company, Ltd.

INCORPORATED FEBRUARY 19, 1883.

OWNERS OF STEAMERS

"Mauna Loa," "Hanalei," "W. G. Hall," "Mikahala,"
"Kauai," "Iwalani," "Noeau," "Ke Au Hou," "Waialeale,"
"James Makee," "Niihau," and Schooner "Malolo."

*Freight and Passengers Carried Between Honolulu and Ports
on the Islands of Hawaii, Maui and Kauai.*

Direct Route to the Volcano of Kilauea

IMPORTERS AND DEALERS IN

STEAM, FAMILY AND BLACKSMITH COAL, SHIP
CHANDLERY, SUPPLIES, ETC., ETC.

Office—Queen Street,

HONOLULU, OAHU,

HAWAIIAN TERRITORY

— CABLE ADDRESS "KAIMANA" —

Williams, Dimond & Co.

Shipping and Commission Merchants.

202 MARKET ST., : : : SAN FRANCISCO, CAL.

AGENTS FOR

American-Hawaiian Steamship Company.
Hawaiian Line of Packets.
Baldwin Locomotive Works.
The China Traders' Insurance Company, Limited.
Rahtjen's American Composition,—Red Hand Brand.
Ontario Cotton Duck.

NO. 82 WALL STREET : : : NEW YORK.

American-Hawaiian Steamship Co.

—Regular Local Service Between—

SAN FRANCISCO, HONOLULU and KAHULUI.

S. S. "NEVADAN" 4409 Tons, : : : Carrying U. S. Mail.

—Monthly Service Between—

NEW YORK, SAN FRANCISCO, PACIFIC COAST PORTS AND
HAWAIIAN ISLANDS.

S. S. "Alaskan" 8,672 Tons	S. S. "American" 5,591 Tons
S. S. "Arizonan" 8,671 Tons	S. S. "Hawaiian" 5,597 Tons
S. S. "Texan" 8,633 Tons	S. S. "Oregonian" 5,598 Tons
S. S. "Californian" 5,707 Tons	S. S. "Nebraskan" 4,409 Tons

WILLIAMS, DIMOND & CO.

GENERAL AGENTS FOR THE PACIFIC COAST, SAN FRANCISCO.

AGENTS

H. Hackfeld & Co., Limited	Honolulu
C. P. Morsé, General Freight Agent	Honolulu
Theo. H. Davies & Co., Limited	Hilo
Alexander & Baldwin, Limited	Kahului
Cook & Co.	Seattle
The Chas. F. Beebe Co.	Portland
Spreckels Bros. Com. Co.	San Diego and Los Angeles

DEARBORN & LAPHAM, General Agents, New York.

HAWAIIAN LINE FOR HONOLULU AND OTHER HAWAIIAN PORTS

Bk. "Kaiulani," Bk. "Olympic," Bk. "Albert," Bkn. "Irmgard," Bktn.
"S. G. Wilder," Sch. "Rosamond," Sch. "Aloha."

Williams, Dimond & Company, - Agents

202 Market Street, San Francisco, Cal.

AGENTS AT HONOLULU

H. HACKFELD & CO. Ltd., F. A. SCHAEFER & CO., THEO. H.
DAVIES & CO., Ltd.

Hawaiian Trust Co., Ltd.

HONOLULU, TERRITORY OF HAWAII

Telephone Main 184 923 Fort Street

CABLE ADDRESS: "TRUSTO."

CODES: A B C, LIEBER'S, WESTERN UNION.

San Francisco Correspondents:

MERCANTILE TRUST COMPANY, WELCH & COMPANY



T HIS COMPANY undertakes the entire management of your property.

It looks after the rents, insurance, taxes and repairs.

It safely invests your funds, and remits income as desired.

It keeps your Will, and other valuables, in fire and burglar-proof vaults.

If you wish to travel, or leave home, you can place your business in our hands.

Remittances made to any part of the world.

Have you deeds, mortgages, insurance policies, jewelry, or other valuables you do not wish to lose? If so we advise you to rent a safe in our fire-proof vault. The charge is very small, and you will be the only one who can use it.

INSURANCE

Our Insurance Department can give you on reasonable terms and in Companies of the highest standing: Fire, Life, Accident, Plate Glass; also Surety Bonds as required by the Custom House, and U. S. Government, and for employees, administrators, trustees, guardians, etc.

JOHN NEILL,

...ENGINEER...

(Late of Catton, Neill & Co., Ltd.)

Dealer in Builders' Supplies, Wood or Iron Work.

Agent for E. T. Burrowes & Co's. Wire Screens.

MACHINERY AND ENGINEERS' SUPPLIES.

Structural Iron Work, Gratings, Window Guards, and Brackets. Bargains in Second Hand Machinery always on hand.

1127 FORT STREET,

HONOLULU, T. H.

P. O. BOX 381

CASH

—PAID FOR—

IRON, BRASS,

COPPER, LEAD,

ZINC, ROPES.

AND RUBBER

BY

AXTELL,

THE SAFE MAN
ALAKEA ST.

HOTEL MELROSE FAMILY HOTEL

KING STREET, Near Waikiki Turn, HONOLULU

Telephone Blue 3081

MRS. W. H. WILKINSON, Manager

JOHN OUDERKIRK Contractor and Builder

Estimates Given on all kinds of Buildings.
Jobbing Promptly Attended to.

P. O. Box 191

Residence—Makiki Street

Telephone 1131 Blue

Telephone Main 286

P. O. Box 422

Residence Phone Red 251

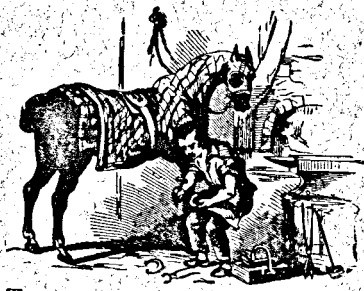

City Shoeing Shop

J. W. McDONALD, Proprietor

Horse Shoeing a Specialty

All Work Promptly and Carefully
Attended to.

Terms Reasonable.

113 Fort Street, Opposite Club Stables

City Mill Co., Ltd.

PLANING AND RICE MILL

Contractors and Builders, Lumber Dealers; House Estimates Furnished;
Door and Sash Moulding of Every Description.

Office and Planing Mill : Kekaulike near Queen.

Telephone Blue 561

Cable Address, "Mill."

P. O. Box 951

Owl Lunch Room

JOHN P. MENDIOLA, Proprietor

HOTEL STREET, NEAR NUUANU

NEWLY ENLARGED AND FINELY FITTED UP, WITH
FIRST-CLASS SERVICE.

Private Rooms for Ladies.

OPEN ALL NIGHT

Go to THE HAWAIIAN EXCHANGE for **CURIOS**

Mrs. B. M. MENDIOLA, Manager.

We have a Large Assortment of Hawaiian Hats, Fans, Mats, Etc.,
At REASONABLE PRICES.

HOTEL STREET, NEAR NUUANU, HONOLULU, T. H.
WITH OWL LUNCH ROOM.

S. SAIKI

DEALER IN AND
MAKER OF

Bamboo Furniture

AND JAPANESE PICTURES AND FRAMES

Tables, Chairs, Book and Flower Stands, Bureaus, Desks, Poles, Etc., and all kinds
of Fancy Work made to order. Chairs of all kinds repaired.

ALL WORK GUARANTEED TO BE FIRST-CLASS

563 Beretania St., Near Punchbowl,
Honolulu, T. H.

Hawaiian Tobacco Co.

Importers and Dealers in Manila and American

CIGARS, TOBACCO AND SMOKING ARTICLES.

Cor. Nuuanu and Merchant Streets.

Telephone Blue 3211

P. O. Box 1014

L. AHLO, GENERAL MERCHANDISE

1326 NORTH KING STREET,

Dry Goods, Groceries, Chinese Groceries, Cigars and Tobacco, Rice, Flour, Etc.

Agent for Kaneohe Rice Mill, Kapalama, Oahu; Waipio Rice Plantation, Oahu; Manana Rice Plantation, Oahu; Kaneohe Rice Plantation, Oahu; Waialua Rice Plantation.

S. KOJIMA LIQUORS

Importer and Dealer in

JAPANESE PROVISIONS, GENERAL MERCHANDISE
AND PLANTATION SUPPLIES

21-25. North Hotel Street. Telephone White 2411. P. O. Box 906

THE EAGLE M. TOGAWA, MANAGER MERCHANT TAILOR

Dyeing, Cleaning and Repairing

ALL KINDS OF CLOTHES

Skillful Workmen.

Best in Town.

All Work Guaranteed.

Tel. White 2362.

Give me a call.

Fort St., near Kukui, opposite Star Block

TOM SHARP

SIGNOGRAPHER
SCENIC ARTIST
ADVERTISING DESIGNER
WITH STANLEY STEPHENSON

PHONE 426

137 KING STREET

H. F. BERTELMANN

CONTRACTOR AND BUILDER

Estimates Furnished for Buildings Constructed of
 WOOD, BRICK, STONE, CONCRETE or IRON

House Moving, Repairing,
 Papering, Painting,
 Store and Office Fittings and

GENERAL JOBBING EXECUTED WITH NEATNESS AND
 DESPATCH.

P. O. Box No. 723.

Office and Shop in Rear of Waity Building.

Entrance from King and Hotel Streets.

HONOLULU, T. H.

Quong Sam Kee & Co.

Wholesale and Retail Importers and Dealers in

GENERAL MERCHANDISE, SILKS AND MATTINGS

CIGARS AND TOBACCO, ETC.

Telephone Main 172
 P. O. Box 985

99 North King St., Cor. Maunakea, Honolulu

BRO. BENJAMIN'S REMEDIES are the BEST

They
Will
Cure
You



Give
Them
a
Trial

BRO. BENJAMIN'S HERBALO, the GREATEST BLOOD PURIFIER
IN THE WORLD, tones up the STOMACH, regulates the LIVER,
and as a KIDNEY CURE is Without an Equal.

BRO. BENJAMIN'S OIL CURES ALL PAIN, SPRAINS, ETC.

BRO. BENJAMIN'S COUGH CURE for CONSUMPTION, THROAT,
CHEST and LUNG TROUBLES.

BRO. BENJAMIN'S CATARRH JELLY—Best for Catarrh, Cold in the
Head, Etc.

BRO. BENJAMIN'S SALVE Cures Cuts, Wounds, Sores, Corns, Piles, &c.

BRO. BENJAMIN'S TOOTH POWDER, Cleans and Preserves the Teeth.

BRO. BENJAMIN'S SOAP—for the Complexion.

Prepared only by the BRO. BENJAMIN REMEDY CO., New York,
Cincinnati and San Francisco.

Directions in Six Different Languages.

For Sale by all Druggists.

HOBRON DRUG CO.,

Agents

EHLERS BLOCK, FORT STREET, HONOLULU, T. H.

The Bank of Hawaii, Ltd.

Incorporated under the Laws of the Territory of Hawaii.

Paid Up Capital	\$600,000.00
Surplus	200,000.00
Undivided Profits	80,000.00

OFFICERS AND DIRECTORS :

CHARLES M. COOKE	President
P. C. JONES	Vice-President
F. W. MACFARLANE	2nd Vice-President
C. H. COOKE	Cashier
C. HUSTACE, JR.	Assistant Cashier
E. D. TENNEY,	E. F. BISHOP,
J. A. McCANDLESS,	C. H. ATHERTON.

Solicits the Accounts of Firms, Corporations, Trusts, Individuals, and will promptly and carefully attend to all business connected with Banking entrusted to it. Sells and Purchases Foreign Exchange, Issues Letters of Credit, Transfers Money to All Parts of the World by Cable.

SAVINGS DEPARTMENT

Ordinary and Term Deposits received and Interest Allowed in accordance with rules and conditions printed in pass books, copies of which may be had on application.

JUDD BUILDING, FORT STREET.

Honolulu



Marine Railway

SORENSEN & LYLE

Lessees and Managers

*With Capacity up to 1500 Tons in
Light Ballast.*

SPARS MADE AND ALL KINDS OF SHIP REPAIRING,
PROMPTLY DONE.

HUSTED'S
DIRECTORY
OF
HONOLULU

AND

Territory of Hawaii

1904-5



Giving the Names, Occupations, Places of Business,
and Residence of the Adult Population of the Islands;
Also a Complete Classified Business Register of all the Islands, with other
Valuable Descriptive and Statistical Information, together
with a Street Guide of Honolulu.

FOR SALE BY THE HAWAIIAN NEWS CO., LTD., HONOLULU
Agent for Husted's Directories.

F. M. HUSTED, PUBLISHER

Member of the Association of American Directory Publishers.
Honolulu Office with Hawaiian News Co., Ltd.
California Office, Macdonough Building, Oakland, Cal.

Copyright 1904 by F. M. Husted.

HAWAIIAN GAZETTE CO., LTD., PRINT
HONOLULU, 1904

King Keystone Oil Co.

204 Front St., San Francisco
High Grade Lubricating Oils

Fashionable Tailors
A GOOD FIT GUARANTEED
SHIRTS and all kinds of SUITS Made to Order



W. W. Ahana Co.
62 KING ST. NEAR FORT

F. M. HUSTED,

Directory Publisher.

Member Association of American Directory
Publishers.

Honolulu and Hawaiian Islands Directory
Office, Hawaiian News Co.
Oakland, Alameda and Berkeley Directory
Office, Macdonough Building, Oakland, Cal.
Sacramento City and County Directory
San Jose City and Santa Clara County Directory
Office, East Santa Clara Street, San Jose.
Stockton City, San Joaquin County Directory
Fresno City and County Directory
Eureka and Humboldt County Directory
Directorio Nacional de Guatemala

*All Communications Should be Addressed to
the Oakland Office.*

E. O. Hall & Son, Ltd. Sporting Goods • Bicycles
Hall Building, Cor. Fort and King Sts.
Honolulu, I. H. Columbia & Rambler Agencies
Complete Repair Department

THE HAWAIIAN ISLANDS.

37

THE HAWAIIAN ISLANDS

Are situated in the Torrid and Temperate Zones just on the Tropic of Cancer. They extend from northwest to southeast between parallels of latitude 22 degrees 16 minutes and 18 degrees 55 minutes and are embraced between meridians 154 degrees 40 minutes and 160 degrees 30 minutes west from Greenwich. The important islands are eight in number, Niihau, Kauai, Oahu, Molokai, Maui, Lanai, Kahoolawe and Hawaii. Of these Niihau and Kahoolawe are principally devoted to grazing. This group is also known as the Sandwich Islands, a title given by Capt. Cook, but now in disuse except abroad.

Area of the Hawaiian Islands.

	Area in Square Miles	Acres
Hawaii	4.215	2,570,000
Maui	728	466,000
Oahu	600	384,000
Kauai	544	348,000
Molokai	261	167,000
Lanai	135	86,000
Niihau	97	62,000
Kahoolawe	69	44,000

LATEST CENSUS—HAWAIIAN ISLANDS.

[From Census Bulletin, Washington D. C., 1900.]

Tables from the "Hawaiian Annual" (1903) by permission.

Total Population by Districts and Islands—Comparative 1900 and 1896.

HAWAII		1900	1896	OAHU		1900	1896
Hilo	19,785	12,878	Honolulu	39,306	29,920		
Puna	5,128	1,748	Ewa	9,689	3,067		
Kau	3,854	2,908	Waianae	1,008	1,281		
North Kona	3,819	3,061	Waialua	3,285	1,349		
South Kona	2,372	2,327	Koolauloa	2,372	1,835		
North Kohala	4,366	4,125	Koolaupoko	2,844	2,753		
South Kohala	600	558					
Hamakua	6,919	5,680					
	46,843	33,285		58,504	40,205		
MAUI				KAUAI			
Lahaina	4,332	2,398	Waimea	5,714	4,431		
Wailuku	7,953	6,072	Niihau	172	164		
Hana	5,276	3,792	Koloa	4,564	1,835		
Makawao	7,236	5,464	Kawaihau	3,220	2,762		
	24,797	17,726	Hanalei	2,630	2,775		
	3,123	2,412	Lihue	4,434	3,425		
Molokai & Lanai				20,734	15,392		
			Total whole group	154,001	109,020		

W. W. WRIGHT CARRIAGE CO.
 Specialty: Side Wire Rubber Tires, Fine Painting and Trimming and Horse Shoeing

AUGUST M. DREIER, President
 W. W. KIRKLAND, Treasurer
 I. B. DILLINGHAM, Secretary
 W. W. WRIGHT, Superintendent
 TELEPHONE MAIN 288

E. O. Hall & Son, Ltd. Sporting Goods-Bicycles

Hall Building, Cor. Fort and King Sts.
Honolulu, I. O.

Columbia & Rambler Agencies
Complete Repair Department

Quinn--The Modern Plumber

1168 UNION STREET, opp. Adams Lane.

Fashionable Tailors
A GOOD FIT GUARANTEED
SHIRTS and all kinds of SUITS Made to Order.



W. W. Ahana & Co.
62 KING ST., NEAR FORT

38

THE HAWAIIAN ISLANDS.

Total Population by Islands.

Showing number and percentage of increase, 1896 to 1900, also 1890 to 1900.

ISLANDS	1900 No.	1896 No.	No. In-crease	Per cent. 4 years	1900 No.	1890 No.	No. In-crease	Per cent. 10 yrs.
Hawaii.....	46,843	33,285	13,558	40.7	46,843	26,754	20,089	75.0
Maui.....	24,797	17,726	7,071	39.9	24,797	17,357	7,440	46.4
Oahu.....	58,504	40,205	18,299	45.5	58,504	31,194	27,310	87.5
Kauai & Niihau.	20,734	15,392	5,342	39.8	20,734	11,859	8,875	74.8
Molokai & Lanai	3,123	2,412	711	29.5	3,123	2,826	297	10.5
Whole Group...	154,001	109,020	44,981	41.2	154,001	89,990	64,011	71.
Honolulu.....	39,306	29,920	9,386	31.3	39,306	22,907	16,399	71.5

Table of General Nativity by Sex, School Age, Etc.

GENERAL NATIVITY	AGGREGATE	BY SEX		SCHOOL AGES—5 to 20		VOTING AGE
		Males	Females	Males	Females	
Native Born.....	63,221	33,478	29,743	13,112	12,173	13,064
Foreign Born.....	90,780	72,891	17,889	5,916	2,573	66,543
Total White.....	66,890	36,407	30,483	12,246	11,581	19,576
Native White.....	54,141	28,613	25,528	11,207	10,652	12,876
Native White, Native Par...	37,918	20,193	17,725	6,591	6,207	11,314
Native White, Foreign Par..	16,223	8,420	7,803	4,616	4,445	1,562
Foreign, White.....	12,749	7,794	4,955	1,039	929	6,700
Chinese.....	25,767	22,296	3,471	6,782
Japanese.....	61,111	47,508	13,603	6,782	3,165	60,031
Negro.....	233	158	75	50	29	93

The designation "native white-native parents" comprehends native persons having either both parents native born, one parent native born and one parent unknown, or both parents unknown; while the designation "native white-foreign parents" comprehends all white persons having either one or both parents foreign-born.

Table of Elevations of Principal Localities Throughout the Islands.

(From the Record of the Government Survey. Measurements are from mean sea level.)

OAHU PEAKS.

Kaala, Waianae Range.....	4,030	Telegraph Hill or Kaimuki...	292
Paliaka, Waianae Range.....	3,111	Koko Head, higher crater....	1,206
Konahuanui Peak, S. of Pali	3,106	Koko Head, lower crater....	644
Lanihuli Peak, N. of Pali...	2,780	Makapu, east point of island	665
Tantalus or Puu Ohia.....	2,013	Mokapu, crater off Kaneohe..	609
Olympus, above Manoa.....	2,447	Olomana, sharp peak in Kailua	1,643
Round Top or Ualakaa.....	1,049	Maelieli, sharp peak in Heeia	713
Punchbowl Hill or Puowaina	498	Ohulehule, sharp peak in Ha-	
Diamond Head or Leahi....	762	kipuu	2,263

Abraham Fernandez & Son

44-50 KING ST., Katsey Block

Hardware, Outlery, Stoves,
Twines, Rope, Wire Cloth,
Rubber Hose, Paints and
Oils, Varnishes, Brushes,
ETC., ETC.

Hawaiian Iron Fence & Monument Works

160 S. KING ST.
PHONE MAIN 287



**MONUMENTS
SAFES
IRON FENCE
TYPEWRITERS**

THE HAWAIIAN ISLANDS.

39

LOCALITIES NEAR HONOLULU.

Nuuanu Road, cor. School St..	40	Nuuanu Road, Queen Emma's.	358
" " second bridge..	77	" " cor. above Elec-	
" " Corner Judd St.	137	tric Light Works.....	429
" " Cemetery gate..	162	Nuuanu Road, large bridge....	735
" " Mausoleum gate	206	" " Luakaha gate...	848
" " Schaefer's gate.	238	" " Pali	1,214

MAUI.

Haleakala	10,032	Mrs. C. H. Alexander's.....	2,150
West Maui, about.....	5,820	Puu Nianiau, Makawao.....	6,850
Piiholo, Makawao	2,256	Puu Kapuai, Hamakua.....	1,150
Puu Io, near Ulupalakua....	2,841	Puu o Umi, Haiku.....	629
Ulupalakua, about	1,800	Puu Pane, Kula	2,568
Puu Olai (Miller's Hill)....	355	Lahainaluna Seminary	600
Maunaolu Seminary	1,900	Kauiki, Hana	392
Grove Ranch, Makawao....	981	"Sunnyside," Makawao.....	930
Puu Olai, near Makena.....	250	Paia Foreign Church about..	850

INTER-ISLAND DISTANCES BY SEA (IN SEA MILES) AROUND OAHU FROM HONOLULU—ESPLANADE WHARF TO

	Miles		Miles
Bell Buoy.....	1¼	Pearl River Bar.....	6
Diamond Head	5	Barber's Point	15
Koko Head	12	Waianae Anchorage	26
Makapu Point	16	Kaena Point, n. w. of Oahu....	36
Mokapu	27	Waialua Anchorage.....	46
Kahuku, N. Point.....	48	Kahuku, n. pt. Oahu, via Kaena.	58

HONOLULU TO

Laeokalaau, s. w. pt. Molokai..	35	Kawaihae, Hawaii	144
Kalaupapa Leper Settlement....	52	Kealakekua, Hawaii direct....	157
West Point of Lanai.....	50	" Hawaii, (via Kawaihae)....	186
Lahaina, Maui	72	S. W. Pt. Hawaii, Kawaihae..	233
Kahului, Maui	90	Punaluu, Hawaii	250
Hana, Maui	128	Hilo, Hawaii (direct).....	192
Maalaea, Maui	86	Hilo, Hawaii (windward).....	206
Makena, Maui	96	Hilo, Hawaii (via Kawaihae)..	230
Mahukona, Hawaii	134		

HONOLULU TO

Nawiliwili, Kauai	98	Hanalei, Kauai	125
Koloa, Kauai	102	Niihau	144
Waimea, Kauai	120		

LAHAINA, MAUI, TO

Kaluaaha, Molokai	17	Maalaea, Maui	12
Lanai	9	Makena, Maui	18

KAWAIHAE, HAWAII, TO

Mahukona, Hawaii	10	Hilo, Hawaii	85
Waipio, Hawaii	37	Lae o ka Mano, Hawaii.....	20
Honokaa, Hawaii	45	Kailua, Hawaii	34
Laupahoehoe, Hawaii	62	Kealakekua, Hawaii	44

HILO, HAWAII, TO

East Point of Hawaii	20	Punaluu, Hawaii	70
Keauhua, Kau, Hawaii.....	50	Kaalualu, Hawaii	80
North Point of Hawaii.....	62	South Point of Hawaii	85

P. O. BOX 1013
California Fruits, Vegeta-
bles, Butter and
Island Eggs.

C. O. YEE HOP & CO.
MEAT MARKET AND GROCERY
COR. BEEHIVE AND ALAKEA
Wholesale Dealers in Fish, Grains and Kerosene Oil

TELEPHONE BLUE 2511
Island Meats and
Produce.

CHAS. M. COOKE, Pres.
W. T. ROBINSON, Vice-Pres.
C. D. LUFKIN, Cashier
R. A. WADSWORTH, Director
C. D. LINDSEY, Director

The First National Bank of Wailuku, Maui

4 Per cent. Interest on Savings Deposits
Headquarters for Fire Insurance

Special Attention to
COLLECTIONS

On all Parts of Maui
at Reasonable Rates

RAINIER ^{▲▲} BEER

— TELEPHONE MAIN 1331 —

CLUB STABLES we make a Specialty of Boarding Horses

C. H. BELLINA, Manager
 Telephone Main 109.

Fort Street, above Hotel

40

THE HAWAIIAN ISLANDS.

OCEAN DISTANCES.—HONOLULU TO

San Diego	2260	Manila via N. E. Cape.....	4890
San Francisco	2100	Auckland	3810
Portland, Or.	2360	Sydney	4410
Panama	4720	Hongkong	4920
Tahiti	2440	Yokohama	3400
Samoa	2290	Victoria, B. C.	2460
Fiji	2700	Midway Islands	1200
Guam	3300		

THE CLIMATE.

The Territory of Hawaii is situated upon the Tropic of Cancer, the boundary of the Torrid and North Temperate Zones, and so possesses the happiest possible compromise between the climates of both. The asperities of the latter are softened by the balm of the former. Its sea-girt isles are fanned by the most delicious airs, while invigorating trade winds sweep its coasts, dispelling lassitude and languor. Extremes of heat and cold are read of by its people but not felt. Even the rigor of storms is tempered to the general placidity of the climate. Rain falls to an agreeable extent the year round, but is more copious in the winter months. On the slopes of Mauna Kea, Mauna Loa and Haleakala, whose summits are generally covered with snow, the climate is of a more invigorating character and the productions vary accordingly; corn, potatoes, etc., being raised in abundance. The lower latitudes are a panorama of green looking up to skies of the tenderest blue. Sunshine laughs in foliage and sympathetic showers are photographed in delicious bows against a kindred sky. The climate of Hawaii is a climate of rest, tranquility and of poetry. Under its influence passions are softened yet not extinguished, power subdued yet not paralyzed. It is not languorous enough for the lotus-eater; it is not enervating; it is rather recuperative. It affords a healthful rest from the sterner and calls into play the softer and tendered emotions.

THE SOIL AND PRODUCTS.

The soil of the Islands is of decomposed lava enriched by vegetable mould. In the rainy sections such as Hilo and Hanalei it is exceedingly fertile. In dry sections it becomes equally productive by means of irrigation. A degree of acidity in some of the dry sections is corrected by proper fertilizers. There are many sections like Ewa where the soil is an accumulation of washes from the mountains which leave alluvial deposits of exceeding richness. Irrigation was formerly accomplished by ditches connecting with mountain streams and sources. Recently, more particularly on the Island of

Wm. T. Paty ^{1048 ALAKEA STREET} CONTRACTOR and BUILDER
 TELEPHONE BLUE 1801. RES. TEL. BLUE 2332

The von Hamm-Young Co., Ltd.

Agents Engleberg-Huller Co. Rice and Coffee Hullers and Polishers, Shellers, Separators, Graders and Fan Mills.

THE HAWAIIAN ISLANDS.

41

Oahu, the supply of water in great abundance has come from artesian wells, both flowing and pumping.

The staple product of the Islands is sugar cane. Soil and conditions are of the most favorable character for its yield and a scientific and intelligent direction of the labor and appliances necessary to its production have resulted in phenomenal yields per acre. Ewa Plantation, on the Island of Oahu, had an average yield of 11 tons per acre—the maximum reaching as high as 16 or 17 tons per acre. Mills of the highest type of invention and sugar machinery of equal merit contribute to an output unequalled by a like area anywhere else on the globe. The output for the season 1903 was as follows:

Hawaii	170,666	tons
Maui	84,776	"
Oahu	121,066	"
Kauai	61,484	"

Making a total of 437,991 tons

COMMERCIAL ADVANTAGES.

Hawaii has often been styled the cross-roads of the Pacific. The completion of the Isthmian Canal will justify and confirm this appellation beyond a doubt and its ports will receive additional rank and importance. Even now these islands furnish a trade and commerce with the United States of greater tonnage and value than any country except Great Britain, and this with the one staple industry of sugar. Coffee is as yet in its infancy as an industry though fairly through the experimental stage. The ports of entry are Honolulu, Hilo, Kahului, Mahukona and Koloa. Honolulu possesses a fine though small harbor. Hilo has a large open harbor and when proper break-waters are completed for its protection and wharves line its shores, a steady stream of trade will ensue. By the time the harbor of Honolulu becomes inadequate for the demands of commerce, Pearl Harbor, a few miles distant, will be opened and the vessels of the world may ride in safety upon its broad bosom. As Hawaii is almost entirely given over to sugar cane, rice and coffee, nearly all of our breadstuffs, hay, grain and manufactured articles are imported from the mainland. The balance of trade being so largely in favor of the Islands divests commerce of its risk and uncertainty. Honolulu is peculiarly favored as a seaport. The distances are, to San Francisco, 2100 miles; to Yokohama, 3400 miles; to Sydney, 4410 miles; to Manila, 4890 miles. It is a geographical center between occidental and oriental coasts and is under American control. That the sagacious business men of the United States are sensible of the advantages possessed by the city of Honolulu augurs a fostering care and development.

LEE TOMA & CO.
 33 NORTH KING.

WHOLESALE AND RETAIL DEALERS
 Cigars, Tobacco, Cigarettes, Pipes, etc. Fine Manila
 Cigars and Chinese Teas.

Carrera & Co., Ltd.

Wholesale Liquor Merchants
 17 Hotel St. Phone Main 219

The . . .
 Water . . .
 of . . .
 Quality

BETHESDA

Blends with
 Wine makes
 a delicious
 High Ball.

Founders *Catton, Neill & Co., Ltd.*

HONOLULU

42

THE HAWAIIAN ISLANDS.

of the same by the United States Government. This care and development will bring constantly to light newer and greater possibilities the expansion of which will inaugurate a future of reality beyond the dreams and visions of the past. Fine new and elegant steamers now make the trip to the coast a vacation of comfort and delight. That the voyage for most of the year is over a sea of tranquility unruffled by the storms of other oceans, is an inducement to visit our shores.

ISLAND ENTERPRISES.

Island enterprises are not confined to the production of sugar, rice and coffee. Two companies, the Wilder's Steamship Company and the Inter-Island Steam Navigation Company are engaged in freight and passenger traffic between Oahu and the other Islands. The Oahu Railway and Land Company has a railroad finely equipped from Honolulu to Kahuku, a distance of over 70 miles. This road was built through a waste of pasture land and lantana. It was deemed a wild and visionary scheme at first, but Kahuku, Waialua, Ewa, Oahu and Honolulu plantations attest the foresight and sagacity of its promoters. This led to the building of the Hilo Railroad connecting Hilo with the Volcano and Puna and traversing the rich Olaa plantation, the outgrowth of the enterprise. At present the road reaches from Hilo to within eight miles of the crater of Kiauea, and is being pushed to rapid completion. It is broad gauge and up-to-date in every detail. A railroad is also in process of construction from Hilo to Hamakua. The route is through a rugged country, abounding in deep gorges, but when completed will tap many valuable sugar plantations, furnishing a direct outlet for their products to the coast via Hilo. A number of enterprises incidental to and as feeders of the sugar industry are in existence. Fruit and honey companies, stock and grazing companies are in a flourishing condition of prosperity. Under the head of enterprises may also be listed those enterprises not conducted for profit but established for the highest general good. An educational system of high merit provides for the education, churches for the morality and hospitals and charitable institutions for the relief of such as need them. The public school system culminates in a high school in Honolulu, and the private school system finds its best exemplification in Oahu College and Kamehameha School also located in Honolulu. Fraternal societies are represented by four Masonic Blue Lodges, two Lodges of Odd Fellows, three Lodges of Knights of Pythias, two Lodges of Foresters, one of Red Men and one of Elks. The Queen's Hospital, established by Queen Emma, Lunaliio Home for aged and indigent natives, founded by Lunaliilo, and the Kapiolani Maternity Home, established by Queen Kapiolani, are most prominent among the local charitable institutions.

OFFICE
1175 Alakea St.,
near Beretania

Servants, Clerks and all kinds of Help Furnished Free for City or Country.
Registered List of best Help in the City of all Nationalities.
HONOLULU EMPLOYMENT AGENCY
W. B. MOSS, PROPRIETOR.

Call Us Up
TEL. MAIN
358

Hawaii Shinpo

1030 Smith St.—C. Shiozawa, Propr.

The Pioneer Japanese Newspaper
issued Daily. 60,000 Japanese
read our news and ads. Job
Printing. Stationery of all kinds

THE CAPITAL.

Honolulu is one of the most picturesque cities on the globe. It has beauty not derived from magnificent architecture, grand boulevards, shaded avenues or spacious parks. Yet it has charms of its own, charms almost impossible of description and not susceptible of analysis. There is scarcely a single feature which is not surpassed by other cities, but there is a harmony, a combination of the whole that renders it matchless. Embowered in foliage, with the accessories of light and shade framed in a setting of green hills it nestles at the sea a dream of beauty and a "joy forever." It is the beauty of a bouquet depending for its charm on the general blend rather than the individual loveliness. There is no city on earth where benevolence is carried to such extent and the hospitality of its inhabitants is known where the name of the city is known. No one comes here so unknown as to escape courteous notice. Every visitor is debtor for attention not purchasable with money. A trip to the Pali, a plunge in the surf at Waikiki and a ride up Tantalus are delights not readily forgotten. Cool lanais, moonlight rides and enchanting native songs bequeath a witchery to memory never effaced. Long after the tread ceases to resound on our streets will these scenes recur to recollection like a round of fairy enchantment.

TO THE OTHER ISLANDS.

The other islands have attractions for tourists, the most prominent of which are the Barking Sands of Mana, Kauai, Haleakala, an extinct crater, on Maui, and the crater of Kilauea, on Hawaii. The first is reached by the I. I. S. N. Co. steamers. The others also by Wilder's S. S. Co. The crater of Haleakala has an altitude of 10,000 feet. It is the largest crater in the world, having a diameter of nine miles, and a depth of 2700 feet.

The crater of Kilauea, now in a state of quiescence, is situated thirty miles from Hilo. A gradual ascent over a fine road takes the traveler to the Volcano House, whose altitude is 4,000 feet, and which is located on the very edge of the crater. The crater when active is one of the finest sights in the world. It is on the flank of Mauna Loa, whose summit, over 14,000 feet high, is covered with perpetual snow. The road for the most part winds through a forest where nature seems to have exerted her utmost ingenuity in devising a tangle of trees, vines, ferns and creepers. Every rod is a fresh surprise and every advance a new enchantment. Hilo, the point of departure on Hawaii for the Volcano is a typical tropical town. Sunshine and rain chase each other the year round and cover flowers and plants with crystal gems. The Volcano can also be reached

If you want a First-Class Turnout
...Telephone Main 109...

Club Stables
PORT STREET, ABOVE HOTEL

Spirited as well as Gentle Horses.
C. H. BELLINA, Manager.

The Merchants' Protective Association (Inc.)

WE COLLECT
AND REMIT

SCIENTIFIC COLLECTORS OF BAD DEBTS

Honolulu Office, 5 and 6 Progress Block

L. M. LEMMON, Mgr.

Metropolitan Meat Company, Ltd.

Cannery Department Supplies
Rice Leather and Upper Leather for Shoes

Contractors for Work of all Descriptions . . .
OFFICE AND YARDS: SOUTH AND KAWAIAHAO, HONOLULU
TELEPHONE MAIN 198 : : : P. O. BOX 192

LORD & BELSER,

44

THE HAWAIIAN ISLANDS.

from Honolulu by the I. I. S. N. Co. steamer Mauna Loa, which lands at Kau, about the same distance from the Volcano as Hilo.

OFFICIAL DIRECTORY FOR 1904.

TERRITORIAL OFFICIALS.

Hon. George R. Carter, Governor.
Hon. A. L. C. Atkinson, Secretary.
Hon. Lorrin Andrews, Attorney General.
Hon. A. J. Campbell, Treasurer.
Hon. J. H. Fisher, Auditor.
Hon. C. S. Holloway, Superintendent Public Works.
Hon. A. T. Atkinson, Superintendent Public Instruction.
Hon. J. W. Pratt, Commissioner Public Lands.
F. C. Creedon, Private Secretary to Governor.
Hon. J. Kalaniana'ole, Delegate to Congress.

:0:

U. S. DISTRICT COURT.

Hon. Sanford B. Dole, Presiding Judge.
R. W. Breckons, U. S. District Attorney.
J. J. Dunne, Assistant U. S. District Attorney.
E. R. Hendry, U. S. Marshal.
W. B. Maling, Clerk.
F. L. Hatch, Deputy Clerk.
Geo. P. Thielen, U. S. Court Reporter.
Miss G. G. Gurney, Private Secretary to Hon. S. B. Dole, U. S. District Judge.
Frank L. Winter, Chief Office Deputy U. S. Marshal.
Danl. Kikaha, Bailiff and Crier.
Antone Manuel, Messenger and Janitor.

JUDICIARY DEPARTMENT, TERRITORY OF HAWAII

SUPREME COURT.

Regular Terms:—At Honolulu on the second Monday in April and October; and at Hilo on the last Wednesday in January of each year.

Special Terms:—May be held at such times and places in the District as the judge may deem expedient.

S. OZAKI

119-115 N. KING

Wholesale & Retail Groceries
Liquors, Paints and Oils,
Crockery and Glassware,
Hardware and Dry Goods

THE HAWAIIAN ISLANDS.

45

Hon. W. F. Frear, Chief Justice.
 Hon. Francis M. Hatch, Associate Justice.
 Hon. A. S. Hartwell, Associate Justice.
 Henry Smith, Clerk Judiciary Department and ex-officio clerk
 of Supreme and Circuit Courts.
 Miss A. R. Lohry, Stenographer.

CIRCUIT COURT.

Hon. J. T. DeBolt, First Judge 1st Circuit, Oahu.
 Hon. Geo. D. Gear, Second Judge 1st Circuit, Oahu.
 Hon. W. J. Robinson, Third Judge 1st Circuit, Oahu.
 Hon. A. N. Kupoikai, Judge Second Circuit, Maui.
 Hon. J. A. Matthewman, Judge Third Circuit, Hawaii.
 Hon. Chas. F. Parsons, Judge Fourth Circuit, Hawaii.
 Hon. J. Hardy, Judge Fifth Circuit, Kauai.
 Geo. Lucas, 1st clerk 1st Circuit, Oahu.
 J. A. Thompson 2d clerk 1st Circuit, Oahu.
 P. D. Kellett, Jr., 3d clerk 1st Circuit, Oahu.
 W. R. Sims, 4th clerk 1st Circuit, Oahu.
 M. T. Simonton, 5th clerk 1st Circuit, Oahu.
 E. H. Hart, clerk 2nd Circuit, Maui.
 J. P. Curts, clerk 3rd Circuit, Hawaii.
 A. L. Gurney, clerk 4th Circuit, Hawaii.
 C. H. W. Hitchcock, dep. clerk 4th Circuit.
 J. A. Palmer, clerk 5th Circuit, Kauai.

INTERPRETERS, ETC.

Hawaiian, C. L. Hopkins.
 Stenographers: J. W. Jones, J. L. Horner, P. M. McMahon,
 Honolulu; M. M. Springer, Hilo.

COURT OF LAND REGISTRATION.

Judge, Philip L. Weaver.
 Registrar, W. L. Savidge.

TAX APPEAL COURTS.

Treasury Office.

1st Circuit, Island of Oahu. T. F. Lansing, J. R. Galt, J. F.
 Brown.

E. O. HALL & SON, LTD.

Hall Building, Cor.
 Honolulu, T. H.

Fort and King Sts.

Ship Chandlers

Rope Manila and Sisal
 Steel Hoisting Cables,
 etc., Tar, Pitch and Oakum

W. W. WRIGHT CARRIAGE CO.

Makes the best Carriages, Buggies, Phaetons, Hacks and Brakes
 —REPAIRS PROMPTLY MADE—

King Street
 Cor. South St.

AUGUST E. DREIER President
 W. W. KIRKLAND Treasurer
 I. S. DILLINGHAM Secretary
 W. W. WRIGHT Superintendent

PHONE MAIN 262

MODERN PLUMBING
ESTIMATES FURNISHED
PRICES REASONABLE
1168 Union St., opp. Adams Lane



E. W. QUINN
JOBGING PROMPTLY ATTENDED TO.

S. I. SHAW & CO.
AGENTS
KING ST., OOR. NUUANU

ENTERPRISE BEER

46 THE HAWAIIAN ISLANDS.

- 2nd Circuit, Islands of Maui, Molokai, Lanai and Kahoolawe, George Weight, A. G. Dickens, W. L. Decota.
- 3rd Circuit, Kohala, Kona and Kau, Hawaii. George P. Tullock, Franz Buchholtz, Chas. G. Macomber.
- 4th Circuit, Hilo, Puna and Hamakua, Hawaii. E. W. Barnard, I. E. Ray, L. Severance.
- 5th Circuit, Islands of Kauai and Niihau. W. G. Smith, H. K. Kahele, Chas. A. Rice.

COMMISSION TO COMPILE THE STATUTE LAWS OF THE TERRITORY OF HAWAII.

- Hon. Walter F. Frear.
- Mr. Arthur A. Wilder.
- Mr. Albert F. Judd.

BOARDS OF REGISTRATION.

- Kohala, Kona and Kau, Island of Hawaii. Geo. P. Tullock, chairman, J. K. Kekaula, J. N. Kooloa.
- Hilo, Puna and Hamakua, Island of Hawaii. E. E. Richards, chairman, M. V. Holmes, B. H. Brown.
- Islands of Maui, Molokai, Lanai and Kahoolawe. F. W. Hardy, chairman, R. C. Searle, Noa Aluli.
- Island of Oahu. Alex. Lindsay, chairman, M. A. Gonsalves, W. J. Coelho.
- Islands of Kauai and Niihau. W. G. Smith, chairman, Chas. A. Rice, W. J. Sheldon.

DISTRICT MAGISTRATES.

Oahu.

- Alex Lindsay, Jr., Honolulu.
- 2nd W. T. Rawlins, Honolulu.
- S. Hookano, Ewa.
- J. Kekahuna, Waianae.
- L. B. Nainoa, Koolauloa.
- A. S. Mahulu, Waialua.
- E. P. Aikue, Koolaupoko.

FRED L. WALDRON
WHOLESALE COMMISSION AND MERCHANDISE BROKER
ROOM 3 SPRECKELS BLOCK HONOLULU, T. H.

THE HAWAIIAN ISLANDS.

Maui.

- W. A. McKay, Wailuku.
- D. Kahaulelio, Lahaina.
- Chas. Copp, Makawao.
- J. K. Hanuna, Hana.
- J. K. Piimanu, Kipahulu.
- Geo. H. Kunakao, Honuaula.
- Dan McCorriston, Molokai.
- J. D. McVeigh, Molokai.
- S. Kahoolalahala, Lanai.

Hawaii.

- G. W. A. Hapai, Hilo.
- R. H. Atkins, North Kohala.
- Z. Paakiki, South Kohala.
- Wm. Hookuanui, South Kohala.
- H. S. Rickard, North Hilo.
- Henry Hall, Hamakua.
- Wm. Kamau, Puna.
- J. H. Waipulani, Kau.
- Geo. Clark, North Kona.
- S. W. Kaai, South Kona.

Kauai.

- H. K. Kahele, Lihue.
- D. K. Kapae, Koloa.
- Wm. Werner, Hanalei.
- G. L. Kopa, Waimea.
- D. L. Kalawaia, Kawaihau.

SECRETARY'S OFFICE, TERRITORY OF HAWAII.

- Hon. A. L. C. Atkinson, Secretary.
- C. R. Buckland, Chief Clerk.
- Jas. W. Lloyd, Clerk.

ATTORNEY-GENERAL'S DEPARTMENT.

- Lorrin Andrews, Attorney-General.
- E. C. Peters, Deputy Attorney-General.

WE CARRY

a full line of New Improved Victor Talking Machines and Records
 Sheet Music, Mandolins
 . . . Banjos and Guitars
BERGSTROM MUSIC CO., Ltd.

CHAS. W. COOKE, Pres.
 W. T. ROBINSON, Vice-Pres.
 C. D. LUFKIN, Cashier
 R. A. WADSWORTH, Director
 G. D. LINDBEY, Director

The First National Bank of Wailuku, Maui
 4 Per cent. Interest on Savings Deposits
 Headquarters for Fire Insurance

Special Attention to
COLLECTIONS
 On all Parts of Maui
 at Reasonable Rates

RAINIER ^{▲▲} BEER

— TELEPHONE MAIN 1331 —

Room 2 Elite Building
164 S. Hotel St.
J. D. AVERY
TEL. BLUE 3461

-CORRESPONDENCE ROOMS-

STENOGRAPHERS...
TYPEWRITERS...
COPYISTS.....
AVERY

48

THE HAWAIIAN ISLANDS.

W. S. Fleming, Assistant Attorney-General.
M. F. Prosser, Assistant Attorney General.
J. M. Kea, Clerk of Department.
Miss E. Warner, stenographer.

A. M. Brown, High Sheriff.
C. F. Chillingworth, Deputy Sheriff.
H. M. Dow, clerk to High Sheriff.
J. K. Kanepuu, clerk High Sheriff's office.
H. C. Mossman, clerk Deputy Sheriff's office.
J. S. Kalakiela, C. H. Baker, J. M. McKinnon, clerks police station.
D. B. Renear, court officer.

L. A. Andrews, Sheriff of Hawaii.
L. M. Baldwin, Sheriff of Maui.
J. H. Coney, Sheriff of Kauai.
Wm. Henry, Jailor of Oahu Prison.
Oahu—Deputy Sheriffs: Ewa, Jno. Fernandez; Waianae, Chris. J. Holt; Waialua, Andrew Cox; Koolauloa, Richard C. Lane, Koolaupoko, F. Pahia.
Kauai—Sheriff, J. H. Coney; Deputy Sheriffs: Lihue, W. H. Rice, Jr.; Kawaihau, S. W. Meheula; Hanalei, J. K. Lota; Waimea, W. O. Crowell.

Molokai—Deputy Sheriff, H. R. Hitchcock.

Maui—Sheriff, L. M. Baldwin; Deputy Sheriffs: Lahaina, R. P. Hose; Makawao, Edgar Norton; Kipahulu, Levi Joseph; Wailuku, Wm. E. Saffrey; Hana, F. Wittrock.

Hawaii—Sheriff, L. A. Andrews; Deputy Sheriffs: North Hilo, L. E. Swain; Hamakua, J. W. Moanauli; South Kohala, W. Lindsay; North Kohala, C. K. Stillman; North Kona, J. K. Nahale; South Kona, G. P. Kamaouha; Puna, J. E. Eldarts, South Hilo, W. A. Fetter.

TREASURY DEPARTMENT.

Treasurer, A. J. Campbell.
Registrar of Public Accounts, Hy. C. Hapai.
Bookkeeper and Deputy Insurance Commissioner, Geo. E. Smithies.
License Clerk, G. Rose.
Corporation Clerk, Chas. Kaanoi.
Recording Clerk, W. D. Holt.

JOHN WALKER
CONTRACTOR

Stone and Concrete Work a Specialty

Prompt attention given to Jobbing.
Charges very Reasonable. Satisfaction Guaranteed.
Office: 3 Spreckels Block. Telephone Blue 791
Res.: 1028 Pitkin. Telephone Blue 1611.

THE VON HAMM-YOUNG CO., LTD.

AGENTS Wagner-Bullock Electric Co., Shelby Lamp Manufacturing Co., House Wiring and Electric Fixtures.

THE HAWAIIAN ISLANDS.

49

BUREAU OF CONVEYANCES.

Registrar of Conveyances, C. H. Merriam.
Deputy Registrar of Conveyances, I. Ihihi.

AUDITING DEPARTMENT.

Auditor, J. H. Fisher.
Deputy Auditor, H. C. Meyers.
Clerks, Isaac Sherwood, Thos. H. Treadway, Frank Kupihea,
Guy Livingston.

ASSESSORS AND DEPUTIES.

TREASURY OFFICE.

1st Division, Oahu.

Jas. L. Holt, Assessor 1st Division.
A. W. Neely, Assistant.
Makanoe C. Amana, Deputy for Honolulu.
T. V. King, 1st Deputy 1st Division.
P. J. Jarrett, Deputy Honolulu.
Chas. F. Wilder, Deputy Honolulu.
Frank K. Archer, Deputy for Ewa and Waianae.
J. Kunewa, Deputy for Ewa and Waianae.
Edward Hore, Deputy Waialua and Koolauloa.
Henry Cobbs Adams, Deputy Koolaupoko.

2nd Division, Maui, Etc.

Wm. Tate Robinson, Assessor 2nd Division.
James N. K. Keola, Deputy for Wailuku.
Geo. Copp, Deputy for Makawao.
M. H. Reuter, Deputy for Hana.
Geo. S. Dunn, Deputy for Lahaina, Molokai and Lanai.

3rd Division, Hawaii.

Nathan C. Willfong, Assessor 3d Division.
Geo. Kaihenui, Deputy for Hilo.
E. K. Kaiwa, Deputy N. Hilo.
Wm. Horner, Deputy Hamakua.
Henry J. Lyman, Deputy Puna.
Wm. P. Fennell, Deputy Kau.
T. C. White, Deputy S. Kona.
J. Kaelemakule, Deputy N. Kona.

FOR A MESSENGER BOY, RING UP "MAIN 361"
TERITORIAL MESSENGER SERVICE, M. F. PETER, MANAGER
Packages, Notes, Invitations, etc., Called For and Delivered.
UNION AND HOTEL STREETS

The Shamrock Saloon P. O'SULLIVAN
Nuanu Av., bet. Hotel and King Sts. PROPRIETOR

Machinists Catton, Neill & Co., Ltd.

HONOLULU

50

THE HAWAIIAN ISLANDS.

W. P. McDougall, Deputy N. Kohala.
M. Koki, Deputy S. Kohala.

4th Division, Kauai.

J. K. Farley, Assessor 4th Division.
J. K. Kapumai, Deputy for Waimea.
Henry Blake, Deputy for Koloa.
J. B. Hanaike, Deputy for Lihue.
John W. Neal, Deputy for Kawaihau.

DEPARTMENT OF PUBLIC WORKS.

C. S. Holloway, Superintendent.
Chief Clerk of Department, C. M. White.
Clerks—Manuel K. Cook, O. K. Stillman, Miss D. K. Dwight.
Assistant Superintendent Public Works, J. H. Howland.
Superintendent Water Works, J. H. Howland.
Clerks Water Works, Honolulu, S. Oneha and D. M. Woodward.
Superintendent Water Works, Hilo, W. Vannatta.
Superintendent Water Works, Wailuku, W. E. Bal.
Superintendent Water Works, Koloa, H. Blake.
Inspector Electric Lights, W. L. Frazee.
Road Supervisor, Honolulu, Saml Johnson.
Assistant Road Supervisor, David Crowningberg.
Garbage and Excv. Service, Saml Johnson.
Harbor Master, Honolulu, Capt. A. Fuller.
Assistant, Capt. A. N. Tripp.
Pilots, Honolulu—Capts. J. C. Lorenson, J. R. Macaulay, M. N. Sanders.
Harbor Master and Pilot, Hilo, Capt. J. Fitzgerald.

ROAD BOARDS.

Hawaii.

Hilo—J. T. Moir, Geo. Rosse, L. A. Andrews.
North Hilo—W. G. Walker, M. Branco, A. Chalmers.
Puna—F. B. McStocker, Martin Porter, H. J. Lyman.
Kau—Sam'l Kauhane, G. C. Hewitt, J. Ikaika.
Hamakua—A. Lidgate, A. Horner, H. Louisson.
N. Kohala—J. Hind, R. Hall, E. E. Olding.

OFFICE
1175 Alakea St.,
near Beretania

Servants, Clerks and all kinds of Help Furnished Free for City or Country.
Registered List of best Help in the City of all Nationalities.
MONOLULU EMPLOYMENT AGENCY
W. B. MOSS, PROPRIETOR

Call Us Up
TEL. MAIN
358

WE LEAD.
OTHERS FOLLOW

CONSOLIDATED SODA WATER WORKS CO., Ltd
Honolulu, T. of H. P. O. Box 462.

Office and Works 601 Fort St.

Telephone Main 7f.

B. F. Ehlers & Co.

Headquarters for
LACES, HANDKERCHIEFS,
Embroideries, Gloves, Silks and
Dress Materials, Black Hosiery

THE HAWAIIAN ISLANDS.

51

S. Kohala—F. Johnson, S. M. Spencer, Chas B. Wells.
N. Kona—Frank E. Hime, J. A. Maguire, J. K. Nahale.
S. Kona—Wm. Greenwell, G. P. Kamauoha, F. Buchholtz.

Maui.

Lahaina—A. W. Hayselden, Chas. Scrimger, John Richardson.
Wailuku—L. M. Baldwin, C. B. Wells, R. W. Filler.
Hana—R. J. McGettigan, M. H. Reuter, J. Nalimakaua.
Makawao—W. O. Aiken, H. A. Baldwin, Edgar Morton.
Molokai—D. McCorriston, J. H. Mahoe, H. R. Hitchcock.
Lanai—Chas. Gay, Keliuhananui, S. Kenui.

Oahu.

Koolaupoko—F. Pahia, C. Bolte, Geo. C. Chalmers.
Koolauloa—G. Kamaka, Andrew Adams, S. E. Wooley.
Waialua—W. W. Goodale, A. S. Mahulu, Ed Hore.
Ewa and Waianae—F. Meyers, Jas. A. Low, S. Hookano.

Kauai.

Koloa—W. McBryde, J. I. Silva, M. A. Rego.
Lihue—R. L. Wilcox, J. H. K. Kaiwi.
Kawaihau—S. N. Hundley, D. Lovell, Ed. McCorriston.
Hanalei—C. H. Willis, J. I. Silva, Henry Peters.
Waimea—J. K. Kapuniai, A. Knudsen, B. D. Baldwin.

COMMISSIONERS STREETS AND GRADES.

Honolulu—W. E. Wall, O. L. Sorenson, J. H. Howland.
Hilo—E. D. Baldwin.

HONOLULU FIRE DEPARTMENT.

Originally organized 1851, and conducted as volunteers till
March 1, 1903, when it was changed to a paid department.

OFFICERS FOR 1904.

Fire Commissioners—F. Hustace, J. A. Gilman.
Chief Engineer, Chas H. Thurston.
Assistant Engineer, Augustus Deering.

Engine Co. No. 1, located at Central station, Fort corner
Beretania; telephone Main 110.
Foreman, A. T. Smith.

NONI MOTEL
WAIPIA, KAUAI

GOOD SERVICE
REASONABLE RATES
J. H. ARENDT, MANAGER

The Merchants' Protective Association (Inc.)

WE COLLECT
AND REMIT

SCIENTIFIC COLLECTORS OF BAD DEBTS

Honolulu Office, 5 and 6 Progress Block

L. M. LEMMON, Mgr.

LORD & BELSER,
SEWERS AND PAVING
 Office and Yards: South and Kawahāna, Honolulu
 Telephone Main 198 P. O. Box 192

Engineer, Chas. B. Cottrell.
 Drivers, Geo. Conradt and E. A. Schellentreger.
 Hosemen, A. Bright, W. Aylett, Joe Soares.
 Stoker, J. Aylett.

Engine Co. No. 2, at Central Station.
 Engineer Wm. Jessett.
 Drivers, J. Broderick and J. Brown.
 Relief Driver, F. Rodrigues.
 Hosemen, Gus Carlson, J. Green, W.W. Blaisdell, E. L. Miller.
 Stoker, J. P. Padaken.

Chemical Engine No. 1, Central Station.
 Foreman and Engineer, Wm. W. Boyd.
 Driver, Jos. Francis.
 Hosemen, G. W. Wright and E. H. Cook.

Engine Co. No. 3, Makiki.
 Foreman, Chas. H. Sedgebeer.
 Engineer, C. B. Danielson.
 Drivers, John Bonita, J. McClusky.
 Hosemen, D. Laimea, J. Nahle, W. Vierra, Ben Foster.
 Stoker, Chas. Winchester.

Engine Co. No. 4, Palama.
 Foreman, Chas. Birch.
 Engineer—A. A. Durrant.
 Drivers—Jos. Reddy, Jno. W. Wright.
 Hosemen, J. A. De Fries, J. S. De Costa, H. McKinstry, J. Wagner.
 Stoker—David Makia.

FIRE WARDS.

- No. 1. Bounded by School, Likelike, Judd and Punchbowl streets.
- No. 2. Bounded by Beretania, Liliha, School and Fort streets.
- No. 3. Bounded by King, Beretania and Fort streets.
- No. 4. Bounded by Water Front, King and Fort streets.
- No. 5. Bounded by Water Front, Fort, King and Richards streets.
- No. 6. Bounded by King, Fort, Beretania and Richards streets.
- No. 7. Bounded by Beretania, Fort, School and Punchbowl streets.
- No. 8. Bounded by Water Front, Richards, Beretania and Punchbowl streets.

THE HAWAIIAN ISLANDS.

53

W. W. WRIGHT CARRIAGE CO.
 Specialty: Side Wire Rubber Tires, Fine Painting and Trimming and Horse Shoeing

AUGUST E. DREIER, President
 W. W. KIRKLAND, Treasurer
 I. S. DILLINGHAM, Secretary
 W. W. WRIGHT, Superintendent
TELEPHONE MAIN 262

No. 9. Bounded by Water Front, Punchbowl and Victoria streets.

No. 10. Bounded by King, Victoria and Piikoi streets.

No. 11. Bounded by Piikoi, Wilder avenue and Punahou streets.

No. 12. Beyond Punahou street.

No. 13. The Harbor.

FIRE ALARM SIGNALS.

12	Cor King and Fort	71	Liliha and School
13	Queen and Fort	72	Liliha and Judd
14	Bethel & Merchant	73	Fauoa and Nuuanu
15	Nuuanu and Queen	74	Nuuanu and School
16	Nuuanu and King	75	Fort and School
17	Nuuanu and Hotel	76	Emma and School
21	Fort and Hotel	81	Alapai and King
23	Alakea and Hotel	82	Victoria and King
24	Alakea & Merchant	83	Kapiolani and Beretania
25	Punchbowl & King	84	Kapiolani & Green
26	P'nc'h'b'wl & Queen	85	Pensacola and Lunailo
27	South and Queen	86	Pensacola and Beretania
31	Fort and Allen	87	Piikoi and King
32	Foot of Fort	91	Thurston Av. opp. Magazine
34	Foot of Alakea	92	Pensacola and Wilder Av.
35	Alakea & Halekauwila	93	Lunaliloop Kewalo
36	Richards & Queen	94	Keeaumoku & Wilder Av.
37	Punchbowl & Allen	95	Kewalo and Heulu
41	Alakea & Beretania	96	Makiki & Dominis
42	Nuuanu & Beretania	97	College & Dominis
43	Smith and Pauahi	123	Makiki & Lunailo
45	Beretania & River	124	Keeaumoku & Kinau
46	Maunakea & King	125	Keeaumoku & King
47	King and River	126	Punahou opp Bingham
51	Iwilei Rd opposite Stockade	127	Punahou & King
52	Iwilei Rd op Oahu Jail	128	Waikiki Rd op J. H. Boyd
53	Beretania & King	132	Waikiki Road and Kalia Road
54	Liliha and King	134	Kalia Rd op W. R. Castle
56	Insane Asylum Rd, line with School	135	Waikiki Rd op Moana Hotel
57	King & P'ping St'n	136	Waikiki Rd op Race Track
61	Vineyard and River		
62	Vineyard & Nuuanu		
63	Vineyard and Fort		
64	Vineyard & P'chbwl		
65	Beretania & P'chbwl		
67	Alapai & Beretania		

DEPARTMENT OF PUBLIC INSTRUCTION.

Hon. A. T. Atkinson, Superintendent.

Commissioners—W. D. Alexander, C. L. Hopkins, Mrs. E. W. Jordan, H. von Holt, Mrs. W. W. Hall, Arthur B. Wood.

Traveling Normal Inspectors—J. C. Davis, C. W. Baldwin, Chas. E. King.

Secretary, Dr. C. T. Rodgers.

Assistant Secretary, Miss R. C. Davison.

Stenographer and Book Clerk, Miss Daisy Smith.

E. O. HALL & SON, LTD.
Hall Bldg., Cor. Fort and King Sts.
Honolulu, T. H.

HARDWARE
Wholesale and Retail
Paints, Oils, Brushes, Leather.



SCHOOL AGENTS IN COMMISSION.

Hawaii.

Hilo, L. Severance.
N. Hilo, E. W. Barnard.
Puna, A. G. Curtis.
Kau, John C. Searle.
North Kona, M. F. Scott.
South Kona, Miss Ella H. Paris.
South Kohala, Miss E. W. Lyons.
North Kohala, Dr. B. D. Bond.
Hamakua, A. B. Lindsay.

Maui.

Lahaina and Lanai, H. Dickenson.
Wailuku, Mrs. E. L. Austin.
Hana, Mrs. S. Wittrock.
Makawao, Mrs. H. C. Aiken.
Molokai, O. Tollefson.

Oahu.

Honolulu, Miss R. C. Davison.
Ewa, W. G. Ashley.
Waianae, F. Meyers.
Waialua, W. W. Goodale.
Koolauloa and Koolaupoko, H. C. Adams.

Kauai.

Waimea and Niihau, C. B. Hofgaard.
Kooloa and Lihue, A. H. Rice.
Hanalei, Mrs. Sarah B. Deverill.
Kawaihau, Geo. H. Fairchild.

TERRITORIAL LEGISLATURE.

SENATORS.

Hawaii—J. D. Paris, Jno. T. Brown, J. B. Kaohi, P. P. Woods.
Maui—H. P. Baldwin, C. H. Dickey, S. E. Kaiue.
Oahu—Cecil Brown, C. L. Crabbe, W. C. Achi, L. L. McCandless, D. Kalauokalani, D. P. R. Isenberg.
Kauai—S. W. Wilcox, L. Nakapaahu.

Fashionable Tailors
A GOOD FIT GUARANTEED
SHIRTS and all kinds of SUITS Made to Order



W. W. Abana & Co.
62 KING ST. NEAR FORT.

Abraham Fernandez & Son 44-50 KING
Katsay Block
Agricultural Implements, Hardware, Rubber Hose, Stoves, Cutlery, Varnishes,
Brushes, Paints and Oils, Twines, Rope, Leather, Skins, Poultry Netting, etc.

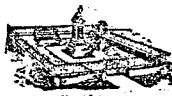

THE HAWAIIAN ISLANDS.

55

REPRESENTATIVES.

- Oahu—Frank Andrade, R. W. Aylett, S. F. Chillingworth, Daniel Damiana, W. W. Harris, M. K. Kou, Jonah Kumalae, David Kupihea, C. A. Long, S. K. Oili, J. K. Paele, H. C. Vida.
- Hawaii—A. Fernandez, F. R. Greenwell, H. M. Kaniho, M. K. Kealawaa, J. D. Lewis, C. H. Pulaa, W. N. Purdy, Wm. J. Wright.
- Maui—F. W. Beckley, W. P. Haia, S. E. Kalama, S. Keliinoi, J. Nakaleka, Philip Pali.
- Kauai—J. K. Gandall, H. A. Jaeger, S. K. Kaili, E. A. Knudsen.

NATIONAL GUARD OF HAWAII.

- Commander-in-Chief, Governor G. R. Carter.
Adjutant General Staff, Lieut. Col. John H. Soper.
Paymaster, Major J. W. Pratt.
Ordnance Officer, Capt. J. W. Short.

MILITARY DIVISION FIRST REGIMENT NATIONAL GUARD OF HAWAII.

Field and Staff.

- Colonel J. W. Jones.
Lieut. Col. C. W. Zeigler.
Major T. E. Wall.
Major W. R. Riley.
Col. C. B. Cooper, Surgeon.
Captain Jno. Schaefer, Adjutant.
Capt. M. M. Johnson, Quartermaster.
Capt. J. W. Short, Ordnance Officer.
Capt. A. Sinclair, Assistant Surgeon.
Capt. W. L. Moore, Assistant Surgeon.
First Lieut. C. H. Tracy, Battalion Adjutant.

Line Officers.

Company "A."

- Captain, E. L. Berndt.
1st Lieut., O. J. Whitehead.
2nd Lieut., Charles Crozier.

CHAS. M. COOKE, Pres.
W. T. ROBINSON, Vice-Pres.
C. D. LUFKIN, Cashier
R. A. WADSWORTH, Director
C. D. LINDSEY, Director

The First National Bank of Wailuku, Maui
4 Per cent. Interest on Savings Deposits
Headquarters for Fire Insurance

Special Attention to
COLLECTIONS
On all Parts of Maui
at Reasonable Rates

P. O. BOX 1013
California Fruits, Vegetables, Butter and Island Eggs.
C. O. YEEMOP & CO.
MEAT MARKET AND GROCERY
Wholesale Dealers in Hay, Grain and Kerosene Oil
GOR. BERETANIA AND ALAKEA
Island Meats and Produce.
TELEPHONE BLUE 2611

RAINIER ^{▲▲} BEER

— TELEPHONE MAIN 1331 —

56

THE HAWAIIAN ISLANDS.

Company "B."

Captain, James B. Gorman.
1st Lieut., A. D. Wise.
2nd Lieut., John Cook.

Company "C."

Captain, A. Coyne.
1st Lieut., J. E. Santos.
2nd Lieut., I. H. Sherwood.

Company "D," (at Hilo).

Captain, W. A. Fetter.
1st Lieut., Hermann Ludloff.
2nd Lieut., W. H. Beers.

Company "E."

Captain, L. J. Nahora-Hipa.
1st Lieut., Thos. Kakalia.
2nd Lieut., M. C. Amana.

Company "F."

Captain, Sam'l Johnson.
1st Lieut., Chas. Costa.
2nd Lieut., A. J. Blackman.

Company "G."

Captain, Gus Rose.
1st Lieut., S. K. Kamaiopili.
2nd Lieut., D. K. Kekaulike.

Company "H."

Captain, James A. Thompson.
1st Lieut., H. Thornton.
2nd Lieut., Lui Ka-ne.

Company "I," (at Wailuku).

Captain, Wm. Bal.
1st Lieut. S. Keliinoi.

CLUB STABLES We make a Specialty of Boarding Horses

Fort Street, above Hotel.

Telephone Main 109. C. H. BELLINA, Manager

Wm. T. Paty ^{1048 ALAKEA STREET} CONTRACTOR and BUILDER
TELEPHONE BLUE 1801. RES. TEL. BLUE 2332

The von Hamm-Young Co., Ltd.

Agents National Drill & Manufacturing Co., Good Roads Machinery,
Rock Crushers, Elevators, Screens and Rollers.

THE HAWAIIAN ISLANDS.

57

DEPARTMENT OF PUBLIC LANDS.

Jas. W. Pratt, Commissioner.
T. M. Lyons, Secretary.
Henry Peters, Patent Clerk.

SUB-AGENTS.

1st District, Hilo and Puna, Geo. H. Williams.
3rd District, Kona and Kau, J. Kaelemakule.
4th District, Maui, W. O. Aiken.
5th District, Oahu, T. M. Lyons.

AGRICULTURE AND FORESTRY.

Commissioners, L. A. Thurston, W. M. Giffard, J. F. Brown,
A. W. Carter, J. D. Dole, C. S. Holloway (ex-officio).
Supt. of Entomology, Albert Koebele.
Asst. Supt. of Entomology, R. C. L. Perkins.
Asst. Entomologist, F. W. Terry.
Asst. Entomologist, G. W. Kirkaldy.
Supt. of Forestry, Ralph S. Hosmer.
Field Foreman, David Haughs.
Asst. Inspector, C. J. Austin.
Stenographer, Miss M. Peterson.

GOVERNMENT SURVEYING CORPS.

Surveyor, W. E. Wall.
Chief Assistant, O. L. Sorenson.
First Assistant, S. M. Kananui.
Second Assistant, J. M. Donn.
Meteorologist, C. J. Lyons.

BOARD OF HEALTH.

President, L. E. Pinkham.
Members: F. C. Smith, Wm. H. Mays, M. D., M. P. Robin-
son, C. B. Cooper, M. D., J. C. Lane, Lorrin Andrews, at-
torney general, member ex-officio.
Secretary, C. Charlock.
Chief Sanitary Officer, J. S. B. Pratt, M. D.
Bacteriologist, J. T. McDonald, M. D.
Meat Inspector and Veterinary, W. T. Monsarrat.
Registrar Births, Deaths and Marriages, David P. Lawrence.
Stenographer, Miss M. Weir.
Food Commissioner and Analyst, R. A. Duncan.
Milk and Poi Inspector, H. Myhre.
Superintendent Insane Asylum, Dr. H. C. Sloggett.

LEE TOMA & CO.

Manufacturers and Dealers in Cigars, Tobacco and
Cigarettes. Wholesale and Retail. Special line
of Pipes. Fine Assortment of Chinese Teas.

33 NORTH KING.

CARRERA & CO., Ltd.

WHOLESALE LIQUOR MERCHANTS

17 Hotel Street

Phone Main 219

"HOUSE OF LORDS"

Scotch Whiskey and

BETHESDA Water

Make a fine HIGH BALL

CATTON, NEILL & CO. LTD

BOILERMAKERS AND SHIPSMITHS, HONOLULU.

58

THE HAWAIIAN ISLANDS.

Plumbing Inspector, E. G. Keene.
 Clerk, W. K. Simerson.
 Janitor, L. K. Ka-ne.
 Morgue Attendant, F. Miller.
 Superintendent Leper Settlement, J. D. McVeigh.
 Resident Physician, Dr. W. J. Goodhue.
 Sanitary Inspectors—T. W. Carroll, J. Vivichaves, J. F. Visher,
 J. P. Dura, F. R. Nugent, Paul Smith, W. F. Hall, J. S.
 Fox, L. C. K. Lane.
 Fish Inspector, Honolulu, L. Berndt.

GOVERNMENT PHYSICIANS.

Oahu—Waialua, Dr. Hubert Wood; Ewa, Dr. C. A. Davis;
 Waianae, Dr. Thos. McMillan; Koolau, Dr. C. A. Peter-
 son.
 Kauai—Waimea, Dr. B. F. Sandow; Koloa, Dr. C. R. McLean,
 Lihue, Dr. R. J. Wilkinson, Kealia and Hanalei, Dr. F. L.
 Putnam.
 Maui—Makawao, Dr. F. W. McConkey; Hana, Dr. McGetti-
 gan; Wailuku, Dr. J. Weddick; Lahaina, Dr. J. Malony;
 Kihei, Dr. R. H. Dinegar.
 Hawaii—Hamakua, Dr. C. B. Greenfield; Hilo, Dr. C. L.
 Stone; Oloa, Dr. F. Irwin; Puna, Dr. J. Holland; Kau,
 Dr. L. S. Thompson; Kohala, Dr. B. D. Bond; S. Kohala,
 Dr. J. Atcherly; Kona, Dr. E. S. Goodhue.
 Molokai—Resident Physician Leper Settlement, Dr. W. J.
 Goodhue.

BOARD OF MEDICAL EXAMINERS.

Dr. C. B. Wood, Dr. E. C. Waterhouse, Dr. C. L. Garvin.

BOARD OF PHARMACY.

R. B. Reedy.
 W. L. Moore, M. D.
 S. S. Peck.

BOARD OF DENTAL EXAMINERS.

J. M. Whitney, D. D. S.
 M. E. Grossman, D. D. S.
 Geo. H. Huddy, D. D. S.

FOREIGN REPRESENTATIVES IN HONOLULU.

Portugal—A. de Souza Canavarro, Consul-General; Spreckels
 Blk.

OFFICE

1175 Alakea St.,
 near Beretania

Servants, Clerks and all kinds of Help Furnished Free for City or Country.
 Registered List of best Help in the City of all Nationalities.

HONOLULU EMPLOYMENT AGENCY

W. B. MOSS, PROPRIETOR

Call Us Up
 TEL. MAIN
358

Hawaii Shinpo

1030 Smith.—C. Shiozawa

60,000 Japanese read our news and
 ads. daily. Stationery of all kinds.
 Job Printing in Japanese in all its
 branches.

Telephone Main 97
 P. O. Box 907

- Japan—Miki Saito, Consul General; residence 1762 Nuuanu avenue.
 Great Britain—W. R. Hoare, Consul; residence 1120 s King.
 France—J. A. Vizzavona; Elite Building.
 Italy—F. A. Schaefer, Consul; 55 Merchant.
 Netherlands—H. M. von Holt, Consul; 93 Merchant.
 Denmark—H. R. Macfarlane; 8 Queen.
 Mexico—F. A. Schaefer, Acting Consul; 55 Merchant.
 Peru—Bruce Cartwright, Consul; 35 Merchant.
 Chili—H. Focke, Acting Consul; 55 Merchant.
 Austria-Hungary—F. A. Schaefer, Acting Consul; 55 Merchant.
 Germany—H. A. Isenberg, Consul; Fort cor Queen.
 Belgium—R. F. Lange, Vice Consul, King cor Bethel.
 Spain—L. F. Alvarez, Vice Consul; 1240 Emma.
 Russia—H. A. Isenberg, Consul.
 Sweden and Norway—H. M. Schmidt, Consul; 1550 Pensacola.
 China—Chang Tso Fan, Consul; Victoria cor Young.

POST OFFICE DEPARTMENT.

Jos. M. Oat, Postmaster.
L. T. Kenake, Cashier.

UNITED STATES POSTAL SERVICE.

Post Office, Honolulu, Oahu, Hawaiian Territory; Joseph M. Oat, Postmaster; Louis T. Kenake, Cashier; F. E. Colby, Chief Clerk Money Order Department; Geo. L. Desha, Sr., Chief Clergy Registry Department; W. C. Kenake, Chief Mailing Clerk; E. Marion Brown, Chief Distributor, Frank T. Sullivan, General Delivery Clerk; K. Narita, Japanese Delivery Clerk; Wong Kim Chong, Chinese Delivery Clerk; S. P. Nohea, Hawaiian General Delivery Clerk; P. G. Jardin, Portuguese General Delivery Clerk; Miss J. E. Dillon, Stamp Clerk.

Letter Carriers—W. Kelle, Carrier No. 1; Jas. H. Miller, Carrier No. 2; R. C. Axtell, Carrier No. 3; Floyd S. Correll, Carrier No. 4; Simeon M. Ke, Carrier No. 5; Nicholas K. Hoo-pii, Carrier No. 6; Stephen N. Luka, Carrier No. 7; Jos. Mc-Master, Carrier No. 8; C. Andrews, Carrier No. 9; John F. Sylva, Carrier No. 10; W. Holokahiki, Carrier No. 11.

The Post Office is located on the corner of Merchant and Bethel streets, Honolulu. Office open daily from 6 A. M. to 12 midnight, except Sunday. Closed on all legal holidays and Sundays.

On Sundays the Post Office will be open for the sorting and delivery of mails on that day. Any one getting their mail by Carrier, can get the same on Sundays by calling at the Carriers' Window between 10 A. M. and 11 A. M.

If you want a First-Class Turnout
...Telephone Main 109...

Club Stables
FORT STREET, ABOVE HOTEL

Spirited as well as Gentle Horses.
C. H. BELLINA, Manager.

The Merchants' Protective Association (Inc.)

WE COLLECT
AND REMIT

SCIENTIFIC COLLECTORS OF BAD DEBTS

Honolulu Office, 5 and 6 Progress Block

L. M. LEMMON, Mgr.

Metropolitan Meat Company, Ltd.

Cannery Department Supplies
Rice Leather and Upper Leather for Shoes

Contractors for Work of all Descriptions . . .
OFFICE AND YARDS: SOUTH AND KAWAIAHAO, HONOLULU
TELEPHONE MAIN 198 : : : P. O. BOX 192

LORD & BELSER,

60

THE HAWAIIAN ISLANDS.

RATES OF POSTAGE.

DOMESTIC.

(Apply to mail sent to Porto Rico, Guam, Philippines, Tu-
tuila, Canada and Mexico.)

First-class—Letters and sealed matter: 2 cents for each
ounce or fraction.

Second-class—Newspapers and Periodicals: 1 cent for each
four ounces or fraction.

Third-class—Miscellaneous printed matter: 1 cent for each
two ounces or fraction.

Fourth-class—All matter not included in first three classes:
1 cent for each ounce or fraction.

FOREIGN.

(Europe, Australia, China, Japan, etc.)

First-class—Letters and sealed matter: 5 cents for every
half ounce or fraction.

Postal Cards: 2 cents each; double 4 cents each.

Commercial Papers: 1 cent for each two ounces or fraction,
but not less than 5 cents on each packet.

Printed Matter: 1 cent for each two ounces or fraction, but
not less than 2 cents on each packet.

Parcel Post Rates to Germany and New Zealand: 12 cents
per pound.

SPECIAL DELIVERY.

A special delivery stamp (10 cents) in addition to postage,
secures immediate delivery at any United States Post Office.

THE REGISTRY SYSTEM.

Letters containing money, or parcels of valuable matter,
should not be sent in the mails without being registered.

The registry fee is 8 cents in addition to postage, Foreign or
Domestic.

Safe transit and proper delivery are assured. A receipt
signed by addressee is returned to the sender, without extra
cost.

A domestic registered letter addressed to any United States
Post Office is insured for its value up to twenty-five dollars.

S. OZAKI

119-115 N. KING

Wholesale and Retail Groceries
Liquors, Dry Goods, Hardware, Crock-
ery, etc.

Telephone Main 299.

THE HAWAIIAN ISLANDS.

61

POSTAL MONEY ORDERS.

May be obtained at or paid at 30,000 Money Order Offices in the United States, and may be drawn on 46 Foreign Countries.

The fees for Domestic Orders range from 3 cents to 30 cents.

International Orders from 10 cents to \$1.00.

The System offers safety and combines economy with simplicity.

LIST OF POST OFFICES IN THE TERRITORY OF HAWAII.

Island of Hawaii.

Hakalau, Hilea, Hilo, Holuolua, Honokaa, Honomu, Honuapo, Hookena, Hoopulua, Kailua, Kalapana, Kamuela, Kapoho, Kawaihae, Kealakekua, Keauhou, Kohala, Kukuihaele, Kurtistown, Lalamilo, Laupahoehoe, Mahukona, Mountain View, Naalehu, Napoopoo, Olaa, Ookala, Paauilo, Pahala, Papaalua, Papaikou, Pepeekeo, Volcano House, Waiohinu.

Island of Maui.

Haiku, Hamakuapoko, Hana, Honokahau, Huelo, Kahului, Kaupo, Keanae, Kihei, Kipahulu, Lahaina, Makawao, Makena, Nahiku, Paia, Peahi, Puunene, Waiakoa, Waihee, Wailuku.

Island of Molokai.

Halawa, Kalae, Kalawao, Kalaupapa, Kamalo, Kaunakakai, Pelekunu, Pukoo.

Island of Midway.

Midway P. O.

Island of Oahu.

Aiea, Ewa, Haleiwa, Hauula, Heeia, Honolulu, Kahuku, Laie, Pearl City, Wahiawa, Waialua, Waianae, Waikane, Waimanalo, Waipahu, Waialea.

Island of Kauai.

Eleele, Hanalei, Hanapepe, Kapaa, Kealia, Kekaha, Kilauea, Koloa, Lihue, Makaweli, Waimea.

W. W. WRIGHT CARRIAGE CO.
Makes the best Carriages, Buggies, Phaeton, Hacks and Brakes
REPAIRS PROMPTLY MADE

King Street
Cor. South St.

August E. Dreier President
W. W. Kierland Treasurer
I. S. Dillingham Secretary
W. W. Wright Superintendent
PHONE MAIN 252

E. O. Hall & Son, Ltd.
Sporting Goods. Complete Repair Dept.

Hall Building, Cor. Fort and
King Sts., Honolulu, T. H.
Agents Columbia, Rambler and
Cleveland BICYCLES.

Quinn--The Modern Plumber

1168 UNION STREET, opp. Adams Lane.

S. I. SHAW & CO.
AGENTS
KING ST., COR. NUUANU



ENTERPRISE BEER

62

THE HAWAIIAN ISLANDS.

Island of Lanai.

Keomuku.

CUSTOMS DEPARTMENT.

E. R. Stackable, Collector of Customs.
R. C. Stackable, Special Deputy Collector.
Miss Harlean James, Private Secretary.
Raymer Sharp, Chief Examiner.
A. B. Ingalls, Examiner and Gauger.
John W. Short, Clerk.
M. H. Drummond, Deputy Collector and Cashier.
C. J. McCracken, F. L. Beringer, A. W. Adams, R. H. Bemrose, Examiners.
J. B. Gibson, J. K. Brown, Jr., R. L. Barnes, M. J. Scanlon, Deputy Collectors and Clerks.
E. A. Jacobson, Deputy Collector.
H. M. Tucker, J. J. Kelley, E. H. Boyen, M. G. Johnston, B. K. Baird, E. S. McGrew, P. M. Nalui, E. E. Miller, Mark Weil, Clerks.
Geo. R. Roenitz, Stenographer and Typewriter.
Chas. F. Murray, Weigher.
E. P. Fogarty, W. D. Wilder, Samplers and Verifiers.
G. W. Lucas, Messenger.
W. O. Aiken, Deputy Collector, (Kahului, Maui).
J. C. Ridgway, Deputy Collector, (Hilo, Hawaii).
W. D. McBryde, Deputy Collector, (Koloa, Kauai).
Ed. A. Frasher, Deputy Collector, (Mahukona, Hawaii).

BUREAU OF IMMIGRATION.

F. M. Bechtel, Inspector in Charge.
Joshua K. Brown, Chinese Inspector.
Raymond C. Brown, Immigrant Inspector.
George R. Cullen, Immigrant Inspector.
Richard L. Halsey, Immigrant Inspector.
Dr. Tomizo Katsunuma, Japanese Interpreter.
Chung Leong, Chinese Interpreter.
Pat Yuen Sop, Korean Interpreter.

HAWAII EXPERIMENTAL STATION (U. S.)

Jared G. Smith, Expert and Special Agent in Charge.
D. L. Van Dine, Expert and Special Agent.

FRED L. WALDRON

WHOLESALE COMMISSION AND MERCHANDISE BROKER
ROOM 3 SPRECKELS BLOCK

HONOLULU, T. H.

U. S. INTERNAL REVENUE OFFICE.

Roy H. Chamberlain, Collector Internal Revenue.
 H. D. Couzens, Chief Deputy Collector.
 W. F. Drake, Division Deputy.
 A. M. Webster, Deputy and Gauger.
 R. S. Johnstone, Stamp Deputy and Cashier.
 Lee Sing, Messenger.

U. S. MARINE BARRACKS.

U. S. Naval Station.

Major B. F. Fuller, U. S. M. C., Commanding Marines.
 1st Lieut., W. C. Harlee, U. S. M. C.

U. S. NAVAL STATION, HAWAII.

Rear Admiral Silas W. Terry, Commandant, U. S. N.
 Lieut. Commander A. P. Niblack, U. S. N.
 Medical Inspector W. E. Taylor, U. S. N., Surgeon.
 Asst. Surgeon, P. S. Rossiter, U. S. N.
 Asst. Paymaster, A. S. Brown, U. S. N.
 Pay Clerk, O. G. Haskett, U. S. N.

U. S. ARMY.

Major Wm. B. Davis, Surgeon U. S. A., commanding U. S. Military Hospital, Wyllie St.
 Captain C. F. Humphrey, Q. M., U. S. A., Depot Quartermaster and Commissary, Hotel cor Likelike.

Camp McKinley—

Lieut. Col. John McClellan, A. C., Commanding.
 Capt. Jesse C. Nicholls, A. C.
 1st Lieut. Alden Trotter, A. C.
 2nd Lieut. Wesley W. K. Hamilton, A. C.
 2nd Lieut., Leigh Sypher, A. C.
 Contract Surgeon Chas. L. Baker, U. S. A.

Post Commissary Sergeant, Chas. Moberg.
 Sergeant Major A. C., John McKeeran.
 Post Quartermaster Sergeant, Thos. Patton.
 Sergeant Hospital Corps, Matthew Neil.
 Commissary Sergeant, James P. Quinn.
 Sergeant Signal Corps, Albert W. Thayer.
 1st Class Private, Hospital Corps, Richard Cheatham.

PIANOS

CHICKERING
 CROWN
 HOBART M. CABLE
 KROEGER

AND OTHER WELL KNOWN MAKES
BERGSTROM MUSIC CO., Ltd.

CHAS. M. COOKE, Pres.
 W. T. ROBINSON, Vice-Pres.
 C. D. LUFKIN, Cashier
 R. A. WADSWORTH, Director
 C. D. LINDSEY, Director

The First National Bank of Wailuku, Maui
 4 Per cent. Interest on Savings Deposits
Headquarters for Fire Insurance

Special Attention to
COLLECTIONS
 On all Parts of Maui
 at Reasonable Rates

RAINIER BEER

— TELEPHONE MAIN 1331 —

64

THE HAWAIIAN ISLANDS.

AGENTS TO GRANT MARRIAGE LICENSES.

HAWAII.

Hilo—J. H. Maby, L. Severance, L. Malterre, V. A. Carvalho, H. H. Brown, G. F. Affonso, A. W. Richardson, David Spalding, W. H. Beers.

North Hilo—L. E. Swain, E. W. Barnard.

Hamakua—J. W. Moanauli, J. L. Kanakaoluna, J. W. Kapolu, J. Kaiula, J. M. Naileilelu, S. K. Kalona, S. A. Pomaikai.

North Kohala—E. de Harne, S. A. Pomaikai, Wm. Wilson, S. K. Kaunamano, G. P. Tulloch, S. P. Hamakea, Sam W. Kawelo.

South Kohala—James Bright, S. M. Spencer, J. K. Kealoha, J. S. K. Nakanelua, Miss M. Atcherly, J. E. Laau, Wm. K. Maialoha.

North Kona—D. Alawa, J. Kaelemakule, H. L. Kawewehi.

South Kona—J. Holi, W. J. Wright, H. T. Mills, G. Waiau, D. W. Pohina, W. Apela, D. K. Baker.

Puna—H. J. Lyman, H. E. Wilson, A. G. Curtis.

Kau—T. C. Wills, C. Meinecke, D. K. Wailehua, F. C. Eaton, Joseph M. Higgenbotham, W. P. Hart.

MAUI.

Lahaina—J. Roberts.

Wailuku—Edmund H. Hart, W. J. Coelho, M. P. Waiwaiolo, W. E. Maikai, Moses Kauhimahu.

Makawao—J. Anderson, W. F. Mossman, T. K. Pa, S. A. Kahokuoluna, J. K. Kapihe, H. Long, M. G. Anjo, Wm. K. Kaleihuia, A. Job Kaleikini.

Hana—J. K. Iosepa, B. K. Kaiwiae, G. W. K. Kauimakaole, D. P. Kapewa, J. W. Halemano, L. Joseph.

Molokai—D. Kailua, J. K. Kainuwai, W. L. Notley, H. Peelua, G. Kekipi, J. S. Wilmington, J. N. Uwahinui, D. McCriston.

OAHU.

Kona—M. G. Silva, C. Charlock, W. Savidge, C. Wilcox, J. M. Camara, Jr., G. N. Shaw, Wm. O. Atwater, G. Rose, L. K. Kentwell, Tomizo Katsunuma, Mrs. L. T. Puuku, P. D. Kellett, Jr., P. H. Burnett, Antone Manuel, J. D. Marques, S. K. Kaamaiopili, W. H. Crawford, Richard H. Halsey.

Waialua—Alfred Kaili.

Koolaupoko—B. Pahia.

Koolauloa—G. Kamaka, Joseph Kekuku, Geo. Akao.

Ewa and Waianae—H. D. Johnson, Mrs. S. Kekela, H. K. Meemano.

LETTERS PAPERS || **COPIED**
BY PIECE, HOUR, DAY OR WEEK
STENOGRAPHERS
J. D. AVERY
 ROOM 2 ELITE BLDG.
 104 S. HOTEL ST.
 TEL. BLUE 3461

JOHN WALKER
CONTRACTOR

Stone and Concrete Work a Specialty

Prompt attention given to Jobbing.
 Charges very Reasonable. Satisfaction Guaranteed.

Office: 3 Spreckels Block. Telephone Blue 791
 Res.: 1028 Pittel. Telephone Blue 1611

The von Hamm-Young Co., Ltd.

Agents Union Gas Engine Co., Gas and Gasoline Engines,
Centrifugal Pumps and Irrigating Machinery.

THE HAWAIIAN ISLANDS.

65

KAUAI.

Lihue—J. H. K. Kaiwi.

Kawaihau—S. U. Kaneole, Z. Kakina, S. W. Meheula, L. K. Kaumualii.

Hanalei—W. P. Alona, S. Kaili, Wm. Werner, D. Kanealii.

Waimea—L. Aka.

Koloa—M. A. Rego, M. J. Carvalho.

Niihau—E. Kahale.

AGENTS TO TAKE ACKNOWLEDGMENTS.

(Qualified by License.)

ISLAND OF OAHU.

Ewa—A. Kauhi.

Waianae—J. K. Kekahuna.

Koolauloa—E. P. Aikue.

ISLAND OF MOLOKAI.

Kamalo—D. McCorrison.

ISLAND OF HAWAII.

Hilo—G. W. A. Hapai, B. B. Macy.

ISLAND OF KAUAI.

Lihue—J. B. Hanaike.

INSPECTORS OF ANIMALS.

Hawaii—W. H. Shipman, A. Wall, H. B. Elliot, J. S. Smithies.

Maui—L. M. Baldwin, E. B. Carley.

Kauai—W. H. Rice, Jr.

BANKS.

Bank of Hawaii, Ltd., Judd Building, Fort and Merchant.

Bishop & Co, Bankers, Merchant and Kaahumanu.

Bishop & Co., Savings Bank, 73 Merchant.

Claus Spreckels & Co., Bankers, Spreckels Block, Fort between Queen and Merchant.

First National Bank of Hawaii, Fort and King.

UNION AND HOTEL STS.
M. F. PETER, MANAGER
MESSAGES CALLED FOR AND DELIVERED
TEL. MAIN 361
TERRITORIAL MESSENGER SERVICE

The Shamrock Saloon

P. O'SULLIVAN

PROPRIETOR

Nuanu Av., bet. Hotel and King Sts.

Engineers Catton, Neill & Co. Ltd.

Honolulu.

66

THE HAWAIIAN ISLANDS.

Hawaiian Trust and Investment Co., Ltd., Fort near King.
The Yokohama Specie Bank, Limited, The Republic Building, 67 S. King.

Kei Hin Ginko, Ltd., 78 north King.

First Bank of Hilo, Hawaii.

First National Bank of Wailuku, Maui.

Bank of Hawaii, Ltd., (branch), Lihue, Kauai.

CHURCHES.

Buddhist Mission, Y. Imamura, pastor, Fort lane. Services Sunday at 2:30 p. m.

Central Union Church Congregational, (Independent), corner Beretania and Richards streets, Rev. Wm. M. Kincaid pastor. Services every Sunday at 11 a. m. and 7:30 p. m. Sunday School meets one hour before morning service. Prayer meeting Wednesday evening at 7:30.

Christian Church. Sunday services at 11 a. m. and 7:30 p. m., Alakea street, near King. Sunday School meets at 9:45 a. m.

Christian Chinese Church, Fort nr Beretania, Rev. F. W. Damon pastor. Services every Sunday at 10:30 a. m. and 7:30 p. m. Prayer meeting Wednesdays at 7:30 p. m.

German Evangelical Lutheran Church, Beretania nr Punchbowl, Rev. W. Felmy pastor. Services every Sunday at 10:30 a. m. and 7:30 p. m. Prayer meeting Wednesday at 7:30 p. m.

Japanese Union Church (connected with Hawaiian Board Missions), Rev. T. Okumura pastor. Sunday services at 11 a. m. and 7:30 p. m. Prayer and praise meeting Wednesday at 7 p. m., 1302 Kinau.

Japanese M. E. Church, Rev. G. Motokawa pastor. Services in hall on Kukui street, behind St. Louis College.

Kaumakapili Chapel (Congregational), King street near Kaiulani school, Rev. W. N. Lono pastor. Services in Hawaiian every Sunday at 11 a. m. and 7:30 p. m.; Sunday School at 10 a. m. Prayer meeting every Wednesday at 7:30 p. m.

Kawaiahao Church (Congregational), corner of King and Punchbowl streets, Rev. H. H. Parker pastor. Services in Hawaiian every Sunday at 11 a. m. and 7:30 p. m.; Sunday School at 10 a. m. Prayer Meeting Wednesday at 7:30 p. m. Rev. W. D. Westervelt in charge of English work among Hawaiians.

Manoa Church, Rev. H. H. Parker pastor, lower Manoa road.

Methodist Episcopal Church. Sunday services at 11 a. m. and 7:30 p. m., corner Beretania and Miller streets. Sunday School meets at 10 a. m. Prayer meeting Wednesday at 7:30 p. m.

Nossa Senhora de Monte Chapel (R. C.), Father Clement pastor, Kalihi-uka.

OFFICE
1175 Alakea St.,
near Beretania

Servants, Clerks and all kinds of Help Furnished Free for City or Country.
Registered List of best Help in the City of all Nationalities.
MONOLULA EMPLOYMENT AGENCY
W. E. MOSS, PROPRIETOR

Call Us Up
TEL. MAIN
358

**POMELO
SODA**

REFRESHES AND INVIGORATES, AIDS DIGESTION, BUILDS UP THE SYSTEM

Consolidated Soda Water Works Co., Ltd.

SOLE AGENTS FOR THE TERRITORY OF HAWAII

601 FORT ST., Honolulu, T. H.

Telephone Main 71

Palama Chapel, Rev. J. P. Erdman pastor. Sunday School at 9:30 a. m.; Gospel services at 7:30 p. m.

Peniel Mission, Nuuanu near King; street and hall meetings every day except Monday. Sunday services at 9 a. m. and 3 and 8 p. m.

Portuguese (Protestant) Mission, Rev. A. V. Soares pastor. Services every Sabbath at the usual hours. Sunday School at 3 p. m. Chapel corner Punchbowl and Miller.

Reorganized Church of Jesus Christ of Latter Day Saints, G. J. Waller pastor. Services in Mililani Hall. Sunday School at 10 a. m.; preaching in Hawaiian at 11 a. m, in English at 7:30 p. m.

Roman Catholic Mission, Fort street, near Beretania, Right Rev. Libert, Bishop of Zeugma, pastor; Very Rev. James Beissel, Provincial; Rev. Fathers Valentin, Mathias, Clement, Sylvester, Andrew and Stephen assistants. Services every Sunday at 6-7-9-10:30 a. m and 7 p. m. Low mass every day at 6 and 7 a. m High mass Sundays and Saints days at 10:30 a. m.

Sacred Heart Chapel (R. C.), Father Clement pastor, Marquesville.

Salvation Army, services held nightly at hall 83 s King, with Sunday services at the usual hours.

Seventh Day Adventists, Rev. J. H. Behrens pastor. Chapel Hotel near Punchbowl. Sabbath School Saturdays at 10 a. m.; preaching at 11. Wednesday prayer and missionary meeting at 7:30 p. m.

St. Andrew's Cathedral (Episcopal), Beretania street, Rt. Rev. Henry B. Restarick, Bishop. Services on Sunday; Holy Communion at 7 a. m.; morning prayer with sermon at 11 a. m.; Hawaiian Evensong 3:30 p. m.; Evening prayer with sermon 7:30 p. m.; Holy Communion at 11 a. m. the last Sunday in each month.

St. Augustine's Chapel (R. C.), Father Valentin pastor, Waikiki. Mass and sermon Sundays at 8:30 a. m.

St. Clement's Chapel, Wilder avenue corner Makiki. Services on Sundays. Holy Communion 7 a. m. Morning prayer 11 a. m. Evening prayer, 7:05 p. m. Rev. John Osborne, Rector.

St. John Baptist Church (R. C.), Father Clement pastor, Kalihi-waena. High mass Sundays at 8 a. m.; Rosary 3 p. m.

St. Joseph's Church (R. C.), Father Clement pastor, Moanalua.

St. Peter's Chapel (Chinese Mission), Emma nr Beretania, Rev. Kong Yin Tet pastor. Sunday services 11 a. m. and 7:30 p. m. Prayer meeting Wednesday 7 p. m.

NONI HOTEL,
J. M. ARENDT, MANAGER
WAIMEA, KAUAU, NEAR THE
BARKING SANDS, HANAPEPE FALLS
and the RUSSIAN FORE

The Merchants' Protective Association (Inc.)

WE COLLECT
AND REMIT

SCIENTIFIC COLLECTORS OF BAD DEBTS

Honolulu Office, 5 and 6 Progress Block

L. M. LEMMON, Mgr.

SEWERS AND PAVING
Office and Yards: South and Kawahāho, Honolulu
Telephone Main 198 P. O. Box 192

LORD & BELSER,

GOVERNMENT BAND.

Capt. Henry Berger, leader, headquarters Miller near Beretania.

This band, of which all Hawaiians are justly proud, was organized in 1871. Its average membership is 30. Professor Berger took the leadership in 1872 and has been its inspiration ever since. The band takes part, in connection with the military, in all state functions and the celebration of all holidays. Four grand concerts are given each week in the various city squares, to which no admission is charged.

PRIVATE BANDS.

Catholic Mission Band, St. Louis College Band, Concordia Band, Kamehameha School Band.

HOSPITALS AND ASYLUMS.

Asylum for the Insane, Asylum road, Palama; Dr. H. C. Sloggett superintendent.

Honolulu Home for Incurables, Dr. A. N. Sinclair, Medical Superintendent, Kaimuki near Diamond Head.

Kapiolani Home, for non-leper girls of leper parents, Sister Benedicta in charge, Kalihi.

Kapiolani Maternity Home, Beretania near Makiki; Miss E. H. King, Matron.

Lunalilo Home, for Indigent and Aged Hawaiians, located at Makiki Valley. This Home was established in 1881 by a fund left by King Lunalilo for that purpose. Mrs. E. A. Weaver, manager.

Queen's Hospital, occupies a tract of about 40 acres at the base of Punchbowl, incorporated 1859, building erected in 1860 and endowed by Queen Emma. It is a notable charity, deserving the highest commendation. Its grounds are among the finest in the world, the approach to the building being through a magnificent avenue of royal palms. President, S. B. Dole; vice-president, F. A. Schaefer; secretary, Geo. W. Smith; auditor, M. P. Robinson.

U. S. Public Health and Marine Hospital Service, L. E. Cofer, P. A. surgeon, U. S. M. H. S., in command; W. C. Hobdy Past Asst. surgeon; Robt. L. Wilson, assistant surgeon; A. N. Sinclair, acting assistant surgeon; W. F. James, acting assistant surgeon; E. F. Smith, medical inspector; F. L. Gibson, pharmacist; John J. Grace, acting assistant surgeon, Hilo, Hawaii; John Weddick, acting assistant surgeon, Kahului, Maui; J. B. Molony, acting assistant surgeon, Lahaina,

E. W. JORDAN & CO., Ltd. 1029 FORT ST.
P. O. BOX 387
TEL. MAIN 87

Brussels, Velvet Pile, Daghestan and Wilton Rugs, Stair and other Carpets

THE HAWAIIAN ISLANDS.

69

Mau; R. C. McLean, acting assistant surgeon, Koloa, Kauai;
B. D. Bond, acting assistant surgeon, Mahukona, Hawaii.

Japanese Hospital, 1529 Liliha street near School. Dr. I. Mori superintendent.

Chinese Hospital, Wong Leon, president; Dr. A. G. Hodgins, physician and surgeon; Suhe King, superintendent; off Robello lane near King.

Johnson Sanitarium, Miss Mary Johnson matron, 1505 Ke-walo.

FRATERNAL ORGANIZATIONS.

American Association of Masters and Pilots of Steam Ves-sels, Honolulu Harbor, No. 54; meets first and third Sundays of each month at 7 p. m. in Harmony Hall.

A. O. OF FORESTERS.

Court Lunalilo, No. 6600, meets at San Antonio Hall on first and third Fridays of each month.

Court Camoes, No. 8110; meets second and fourth Tuesday evenings of month in San Antonio Hall.

ELKS.

Honolulu Lodge B. P. O. Elks, 616, meets every Friday evening in the Elks' building, corner of Miller and Beretania.

F. O. EAGLES.

Honolulu Aerie, No. 140, Fraternal Order of Eagles; meets first and third Wednesday each month at Harmony Hall.

G. A. R.

Geo. W. De Long Post, No. 45, G. A. R., meets the second Tuesday of each month at Odd Fellows Bldg.

I. O. F.

Court Hawaii No. 3769, I. O. F., meets third Tuesday of each month, Odd Fellows Bldg.

I. O. RED MEN.

Hawaiian Tribe, No. 1, Improved Order of Red Men; meets on second and fourth Thursdays of each month at Odd Fel-lows Hall.

Specialty: Slide Wire Rubber Tires, Fine Painting and Trimming and Horse Shoeing
W. W. WRIGHT CARRIAGE CO.

AVGUST E. DREIER, President
W. W. KIRKLAND, Treasurer
I. S. DILLINGHAM, Secretary
W. W. WRIGHT, Superintendent
TELEPHONE MAIN 222

E. O. Hall & Son, Ltd. Sporting Goods-Bicycles
Hall Building, Cor. Fort and King Sts.
Honolulu, I. H. Columbia & Rambler Agencies
Complete Repair Department

Quinn--The Modern Plumber

1168 UNION STREET, opp. Adams Lane.

70

THE HAWAIIAN ISLANDS.

Powhattan Tribe, No. 2, Improved Order of Red Men; meets first and third Thursdays of each month at Harmony Hall.

I. O. O. F.

Excelsior Lodge, No. 1, I. O. O. F., meets every Tuesday evening at Odd Fellows Hall.

Harmony Lodge, No. 2, I. O. O. F., meets each Monday evening in Odd Fellows Hall.

Olive Branch Rebekah, No. 2, I. O. O. F., meets first and third Thursdays each month at Odd Fellows Hall.

Pacific Degree Lodge, No. 1, Daughters of Rebekah; meets at Odd Fellows Hall, second and fourth Thursdays of each month.

Polynesian Encampment, No. 1, I. O. O. F., meets first and third Fridays of each month at Odd Fellows Hall.

K. OF P.

Aloha Lodge No. 3, Knights of Pythias; meets Saturday evening at their hall in Custom House, in Kahului, Maui.

Haleakala Lodge meets K. of P. Hall, Wailuku.

Maile Lodge No. 4, Knights of Pythias; meets every Saturday night in Lyceum Building, Honokaa, Hawaii.

Mystic Lodge, No. 2, K. of P., meets every Wednesday evening at Harmony Hall.

Oahu Lodge, No. 1, K. of P., meets every Thursday evening at Harmony Hall.

Wm. McKinley Lodge, No. 8, meets at Harmony Hall.

Section No. 225, Endowment Rank, K. of P., meets on the second Saturday of January, July and December in Harmony Hall.

MASONIC.

Alexander Liholiho Council No. 1, of Kadosh, meets on the third Monday of alternate months from February.

Hawaiian Chapter No. 1, Order of Eastern Star; Masonic Hall, Hilo.

Hawaiian Lodge, No. 21, F. & A. M., meets in Masonic Temple, on the first Monday in each month.

Honolulu Chapter, No. 1, R. A. M., meets in Masonic Hall on the third Thursday of each month.

Honolulu Commandery No. 1, Knights Templars, meets in Masonic Hall, on Second Thursday of each month.

Kamehameha Lodge of Perfection, No. 1, A. & A. S. R., meets in Masonic Hall, on the fourth Thursday of each month.

Fashionable Tailors
A GOOD FIT GUARANTEED
SHIRTS and all kinds of SUITS Made to Order



W. W. Ahana & Co.
62 KING ST. NEAR FORT

Abraham Fernandez & Son

44-50 KING ST., Katsuj Block

Hardware, Cutlery, Stoves,
Twines, Rope, Wire Cloth,
Rubber Hose, Paints and
Oils, Varnishes, Brushes,
ETC., ETC.

**Hawaiian Iron Fence
& Monument Works**
180 S. KING ST.
PHONE MAIN 287



**MONUMENTS
SAFES
IRON FENCE
TYPEWRITERS**

AT ...

THE HAWAIIAN ISLANDS.

71

Kilauea Lodge, No. 330, meets Saturday, nearest full moon at Masonic Hall, Hilo.

Leahi Chapter, No. 2, Order of the Eastern Star; meets on third Monday of each month in Masonic Hall.

Lodge Le Progres de l'Oceanie, No. 124, A. F. & A. M.; meets on the last Monday in each month.

Mystic Shrine, Aloha Lodge. No stated time of meeting. Meets at Masonic Hall.

Nuuanu Chapter of Rose Croix, No. 1, A. & A. S. R., meets in Masonic Hall on the first Thursday in the month.

Pacific Lodge, No. 822, A. F. & A. M., meets at Masonic Hall second Monday of each month.

U. S. W. V.

Theodore Roosevelt Camp No. 249, United Spanish War Veterans, meets second Monday of each month, Room 4, Oregon block, Hotel street.

MISCELLANEOUS.

Marine Engineers' Beneficial Association, No. 100; meets every Monday night at Elks Lodge.

Capt. Cook Lodge, No. 353, Order Sons of St. George; meets at St. Antonio Hall second and fourth Mondays.

Geo. C. Wiltse Camp, Sons of Veterans; meets on third Tuesday of each month in St. Antonio Hall.

Damien Council, No. 563, Young Men's Institute; meets second and fourth Wednesdays of each month at St. Antonio Hall.

PUBLICATIONS.

A Liberdade, Portuguese weekly, published on Thursdays, Camilo Pereira, editor. 1667 Luzo.

The Anglican Church Chronicle, issued on the first Saturday of every month. Rev. A. Mackintosh, editor.

The Evening Bulletin, issued every evening (except Sundays), by the Bulletin Publishing Co. Weekly Bulletin issued every Tuesday. W. R. Farrington, editor. 120 s King.

Chinese Chronicle, weekly, issued every Wednesday. Nuuanu cor Merchant.

The Friend, issued on the first of each month. Published by the Board of Hawaiian Evangelical Association. Boston Bldg.

The Guide, issued every Tuesday and Friday morning by the Guide Publishing Co., Alexander Young Building.

P. O. BOX 1013
California Fruits, Vegeta-
bles, Butter and
Island Eggs.

C. O. YEE HOP & CO.
MEAT MARKET AND GROCERY
COR. BERTANIA AND ALIKA
Wholesale Dealers in Hay, Grains and Kerosene Oil

Island Meats and
Produce. TELEPHONE BLUE 2511

CHAS. M. COOKE, Pres.
W. T. ROBINSON, Vice-Pres.
C. D. LUFKIN, Cashier
R. A. WADSWORTH, Director
C. D. LINDSEY, Director

The First National Bank of Wailuku, Maui
4 Per cent. Interest on Savings Deposits
Headquarters for Fire Insurance

Special Attention to
COLLECTIONS
On all Parts of Maui
at Reasonable Rates

RAINIER ^{▲▲} BEER

— TELEPHONE MAIN 1331 —

72

THE HAWAIIAN ISLANDS.

The Hawaiian Gazette, issued semi-weekly by the Hawaiian Gazette Co. on Tuesdays and Fridays. Walter G. Smith, editor, 65 s King

The Hawaiian Annual, issued the latter part of December for the following year. Thos. G. Thrum, editor and publisher.

The Hawaii Herald, issued weekly at Hilo on Thursdays by the Herald Publishing Co J. T. Stacker, editor.

The Hawaiian Star, issued every evening (except Sundays), by the Hawaiian Star Newspaper Association. Frank L. Hoogs, manager. Semi-weekly issued on Monday and Thursday.

Hawaii Shinpo, issued daily in Japanese Y. Sogo, editor, 1030 Smith.

Honolulu Ad (monthly), C. R. Frazier, manager, 122 s King.

Honolulu News (Japanese), semi-weekly Y. Kimura, editor. River nr Beretania.

The Honolulu Times (monthly), Miss A. M. Prescott, publisher. 1834 Luzo.

Hilo Tribune, issued weekly, on Fridays by the Tribune Publishing Co J. C. Ridgway, editor.

The Independent, issued daily. F. J. Testa, publisher. Beretania nr Alakea.

Ka Hoaloha (Sunday School), Rev. O. H. Gulick editor, 400 Boston Building.

The Nupepa Kuokoa (native), weekly, issued every Friday morning by the Hawaiian Gazette Co.

Ke Aloha Aina (native), issued daily except Sundays. Weekly issued Saturday. E. L. Like, editor and manager. 370 n King.

Kuokoa Home Rula (native), J. M. Poepoe, editor: Issued weekly. 1034 Maunakea.

Tourists Guide Through Hawaii, 65 s King.

Hawaiian Chinese News, 18 n King.

Roda Shin Bun; Tanaka propr. Japanese weekly, 33 Kukui. A. Voz Publica (Portuguese), Hilo.

Yamato Shinbun, 1142 Nuanu.

The Maui News, issued weekly at Wailuku, Maui. G. B. Robertson, editor.

Oahuan, published by students of Oahu College. Miss Florence Hall, editor.

O Luso (Portuguese), issued weekly on Saturdays. J. S. Ramos, editor. 122 s King.

Official and Commercial Record (weekly), Hawaiian Gazette Co., publishers, 65 s King.

The Daily Pacific Commercial Advertiser, issued by the Hawaiian Gazette Co. every morning (except Sundays). Walter G. Smith, editor.

The Sunday Advertiser, issued every Sunday morning by Hawaiian Gazette Co., 65 s King.

The Paradise of the Pacific, issued monthly. W. M. Langton, editor. 940 Nuanu.

We make a Specialty of Boarding Horses

C. H. BELLINA, Manager
Telephone Main, 109.

CLUB STABLES

Fort Street, above Hotel.

Wm. T. Paty 1048 ALAKEA STREET
CONTRACTOR and BUILDER
TELEPHONE BLUE 1801. RES. TEL., BLUE 2332

The von Hamm-Young Co., Ltd.

Agents Engleberg-Huller Co. Rice and Coffee Hullers and Polishers, Shellers, Separators, Graders and Fan Mills.

THE HAWAIIAN ISLANDS.

73

The Planters' Monthly, issued on the 15th of each month. Hawaiian Gazette Co., publishers, 65 s King.

The Shin Nippon, Japanese tri-weekly, Maunakea cor Beretania.

Sun Chung Kwock Bo, Chinese semi-weekly. Dr. K. F. Li, editor, 1016 Smith.

Y. M. C. A. Review, issued monthly. H. C. Brown, editor.

PLACES OF AMUSEMENT.

THE HAWAIIAN OPERA HOUSE.

The Hawaiian Opera House is one of the most artistic ornaments of Honolulu. In its construction and furnishing no expense has been spared to produce a place of amusement equal in all its appointments to any in the United States. The stage is large and modern in every particular. The auditorium is very handsome, well lighted and well ventilated. It has parquet, dress circle and balcony, with four large and artistically furnished proscenium boxes, the seating capacity being about 1,000. There are two large double exits from the parquet and dress circle, and two from the balcony, making it possible to clear the house in four minutes. The erection of this handsome house makes the engagement of the best American artists possible, and Honolulu enjoys being in the circuit of all first-class companies going to the colonies.

THE ORPHEUM.

This popular place of amusement is the home of vaudeville and has been in successful operation about four years. The auditorium and stage are large and thoroughly up to date. It is operated by the Orpheum Stock Co., J. C. Cohen, manager.

PARKS.

Aala Park, King, River and Beretania.

Kapiolani Park, United States Reservation, Waikiki road, base Diamond Head. The park covers 260 acres. It was organized by James Makee in 1876. There are twelve miles of tree lined drives. Makee Island, on which band concerts are held, is one of the many attractions of the park.

Emma Square, Emma near Beretania.

Thomas Square, King, Kapiolani, Beretania and Victoria.

Kapiolani Race Track, Kapiolani Park, managed by Park Association, races on holidays.

Honolulu Baseball Park, King st, Moiliili.

LEE TOMA & CO.

38 NORTH KING.

WHOLESALE AND RETAIL DEALERS
Cigars, Tobacco, Cigarettes, Pipes, etc. Fine Manila
Cigars and Chinese Teas.

Carrera & Co., Ltd.

Wholesale Liquer Merchants
17 Hotel St. Phone Main 219

The ...
Water.
of ...
Quality

BETHESDA

Blends with
Wine makes
a delicious
High Ball.

Founders

Catton, Neill & Co., Ltd.

HONOLULU

74

THE HAWAIIAN ISLANDS.

SCHOOLS—PRIVATE.

Convent of the Sacred Hearts, Mother Judith, Superior, Fort nr Beretania.

Henry and Dorothy Castle Memorial Free Kindergarten, 630 King.

IOLANI COLLEGE.

Rev. F. Fitz, principal, Beretania opp. Richards.

MILLS INSTITUTE.

F. W. Damon, Principal. Chaplain lane (Chinese and Japanese.)

KAMEHAMEHA GIRLS SCHOOL.

Principal—Miss Ida M. Pope.

Instructors—Misses F. N. Albright, N. B. Baker, Mary Lawrence, Ethel M. Robinson, Margaret Anahu, Angela Palea, N. B. Forsythe, H. E. McCracken, J. M. Rocheford and M. McPherson.

KAMEHAMEHA MANUAL SCHOOL.

Principal—P. L. Horne.

Vice-Principal—U. Thompson.

Registrar and Business Agent—W. Clark.

Teachers—Ira Eskew, Mr. and Mrs. D. Hill, F. M. Watson, R. C. Ingram, Miss M. Reed, Miss M. Laughlin, Adolf Hottendorf, J. D. Bicknell, F. G. Krauss, D. Kanuha, S. Livingston, N. G. Smith, Miss G. Darling, Sara M. Jacobus.

Chaplain—Rev. J. L. Hopwood.

Librarian—Miss S. M. Jacobus.

PREPARATORY DEPARTMENT, KAMEHAMEHA.

(For Boys.)

Principal—Miss A. E. Knapp.

Assistants—Misses E. Kahanu, Maud Post, E. Thomas, G. Fogg, M. K. Cramer, Dora Todd, M. L. O. Gorten.

KAWAIAHAO GIRLS' SEMINARY.

Principal—Miss Kathryn C. McLeod.

Assistants—Misses E. S. Coldwell, A. Van Anglen and M. Leong.

OFFICE
1175 Alakea St.,
near Beretania

Servants, Clerks and all kinds of Help
Furnished Free for City or Country.
Registered List of best Help in the City of all Nationalities.

MONOLULU EMPLOYMENT AGENCY

W. E. MOSS, PROPRIETOR.

Call Us Up
TEL. MAIN
358

Hawaii Shinpo

1030 Smith St.—C. Shiozawa, Propr.

The Pioneer Japanese Newspaper
issued Daily. 60,000 Japanese
read our news and ads. Job
Printing. Stationery of all kinds

OAHU COLLEGE.

President—Arthur F. Griffiths, A. M., Psychology and Philosophy.
Wilbur Jas. MacNeil, M. S., Chemistry and Natural Sciences.
Wm. A. Anderson, Mathematics.
Susan Gardner Clark, Greek and Latin.
Levi Cassius Howland, Commercial Department.
Anna Louise Hasforth, German and French.
Harry W. Forbes, History and Latin.
Katharine Merrill Graydon, A. B., Greek and English.
Mary C. Alexander, English and History.
Gerard Barton, Vocal and Instrumental Music.
Mrs. C. H. Barton, Piano.
Gertrude K. Brown, Piano.
Mary E. Bettis, Matron.
Jona. Shaw, Business Manager.
Florence Hill, Librarian.
Claire H. Uecke, Kindergarten.
C. V. C. Hall, Assistant.
Frank Barwick, Superintendent of Grounds.
Frank L. Hadley, Manual Training.

PUNAHOU PREPARATORY.

Principal—Samuel Pingree French, A. M.
Emogene Hart, Eighth Grade.
Helen K. Sorenson, Assistant Principal, Seventh Grade.
Mary Gray Borden, Sixth Grade.
Mary Persis Winne, Second Grade.
Miss E. A. B. Turner, Fourth Grade.
Lulu Grau, Fifth Grade.

ST. ANDREW'S PRIORY.

Girls' School, Emma Square.

ST. LOUIS COLLEGE.

Brother G. Bertram, Principal. College Walk nr Beretania.

ASSOCIATIONS.

ASSOCIATED CHARITIES OF HAWAII.

President, S. B. Dole; 1st Vice-President, Rev. A. Mackintosh; 2nd Vice-President, Mrs. C. Du Roi; Secretary, Mrs. J.

If you want a First-Class Turnout
... Telephone Main 109....

Club Stables
FORT STREET, ABOVE HOTEL

Spirited as well as Gentle Horses.
C. H. BELLINA, Manager.

The Merchants' Protective Association (Inc.)

WE COLLECT
AND REMIT

SCIENTIFIC COLLECTORS OF BAD DEBTS

Honolulu Office, 5 and 6 Progress Block

L. M. LEMMON, Mgr.

Metropolitan Meat Company, Ltd.

Cannery Department Supplies
Rice Leather and Upper Leather for Shoes

Contractors for Work of all Descriptions
OFFICE AND YARDS: SOUTHWARD KAWAIAHAO, HONOLULU
TELEPHONE MAIN 198 ; ; ; P. O. BOX 192

LORD & BELSER,

76

THE HAWAIIAN ISLANDS.

M. Whitney; Treasurer, C. H. Cooke; Manager, Mrs. E. F. Berger.

BAR ASSOCIATION OF HAWAII.

President, A. G. M. Robertson; Vice-President, W. L. Stanley; Secretary, C. F. Clemons; Treasurer, W. T. Rawlins.

BOARD OF UNDERWRITERS—AGENCIES.

Boston, C. Brewer & Co.; Philadelphia, C. Brewer & Co.; New York, The B. F. Dillingham Co.; Liverpool, T. H. Davies & Co.; Lloyds, London, T. H. Davies & Co.; San Francisco, H. Hackfeld & Co.; Bremen, Dresden, Vienna, F. A. Schaefer.

BOARD OF UNDERWRITERS—HONOLULU.

F. A. Schaefer, President; J. A. Gilman, Vice-President; A. R. Gurrey, Secretary; Bishop & Co., Treasurers.

THE BUILDERS AND TRADERS EXCHANGE.

President, J. H. Craig; First Vice-President, W. W. Harris; Second Vice-President, W. C. Weedon; Treasurer, Robert Catton; Secretary, J. D. Avery. Directors 1903-1905, J. F. Bowler, J. Emmeluth, A. B. Clark, Jas. Nott, Jr. Directors 1904-1906, G. F. Bush, Marston Campbell, John Ouderkirk, L. E. Pinkham, S. Stephenson.

CATHOLIC BENEVOLENT UNION.

President, F. Betters; Vice-President, M. J. Carroll; Recording Secretary, F. D. Creedon; Treasurer, Rev. Father Valentin.

CATHOLIC LADIES' AID SOCIETY.

President, Mrs. C. Du Roi; Vice-President, Mrs. A. E. Murphy; Secretary, Mrs. Chas. Smith; Treasurer, Miss G. Carrol.

CHAMBER OF COMMERCE.

Trustees meet second Wednesday of each month; Chamber meets quarterly, in Jan., Apr., July and Oct.; annual meeting in August; Hackfeld bldg., Fort cor Queen. C. M. Cooke, pres.; E. D. Tenney, vice-pres.; J. G. Spencer, sec. and treas.

S. OZAKI

119-115 N. KING

Wholesale & Retail Groceries
Liquors, Paints and Oils,
Crockery and Glassware,
Hardware and Dry Goods

THE HAWAIIAN ISLANDS.

77

CHRISTIAN SCIENCE ASSOCIATION.

Mrs. Rannie Scott, first reader. Services Sunday 11 a. m.; Wednesday evening 7:30 p. m., Elite Building.

DENTAL SOCIETY OF HAWAII.

President, Dr. J. M. Whitney; Vice-President, Dr. M. E. Grossman; Secretary, Dr. C. B. High; Treasurer, Dr. O. E. Wall; Directors, Dr. Geo. H. Huddy, Dr. A. B. Clark, Dr. R. W. Anderson.

GERMAN BENEVOLENT SOCIETY.

President, F. A. Schaefer; Vice-President, H. A. Isenberg; Secretary, H. P. F. Schultze.

HAWAIIAN EVANGELICAL ASSOCIATION.

Theod. Richards, Treasurer; Rev. Doremus Scudder, D. D., Secretary; 400 Boston Bldg.

HAWAIIAN HISTORICAL SOCIETY.

Front room Library Building, Hotel corner Alakea; President, Dr. N. B. Emerson; Vice-Presidents, S. B. Dole, W. F. Allen, J. S. Emerson; Recording Secretary, W. F. Frear; Corresponding Secretary, Prof. W. D. Alexander.

HAWAIIAN LIVE STOCK BREEDERS' ASSOCIATION.

A. F. Judd, Secretary.

HOULU LAHUI SOCIETY.

President, D. Kawanakoa; Vice-President, Mrs. Kalianaole; Secretary, Mrs. Manuel Ries; Treasurer, Mrs. Pierre Jones; Matron, Mrs. E. R. Wilson; Assistant, Mrs. A. A. Poole.

HAWAIIAN MEDICAL ASSOCIATION.

President, Dr. W. L. Moore; Vice-President, Dr. F. R. Day; Secretary and Treasurer, Dr. J. T. McDonald; Executive Committee, Drs. W. E. Taylor and C. B. Cooper.

W. W. WRIGHT CARRIAGE CO.

Makes the best Carriages, Buggies, Phaeton, Hacks and Brakes
—REPAIRS PROMPTLY MADE—

King Street
Cor. South St.

AVGUST E. DREIER President
W. W. KIRKLAND Treasurer
I. S. DILLINGHAM Secretary
W. W. WRIGHT Superintendent
PHONE MAIN 282

E. O. HALL & SON, LTD.

Ship Chandlers

Hall Building, Cor.
Honolulu, T. H.

Fort and King Sts.

Rope Manila and Sisal
Steel Hoisting Cables,
etc., Tar, Pitch and Oakum



S. I. SHAW & CO.
AGENTS
KING ST., OOR. NUUANU



ENTERPRISE BEER

HAWAIIAN ROWING ASSOCIATION.

A. L. C. Atkinson, President; W. W. Harris, Vice-President; Carl Rhodes, Secretary and Treasurer.

HAWAIIAN SOCIETY SONS OF THE AMERICAN
REVOLUTION.

President, W. R. Castle; Vice-President, F. J. Lowrey; Secretary, W. O. Atwater; Registrar, W. D. Alexander; Treasurer, W. J. Forbes.

HAWAIIAN SUGAR PLANTERS' ASSOCIATION.

Reorganized, November, 1895. President, E. D. Tenney; Vice-President, F. M. Swanzy; Secretary and Treasurer, W. O. Smith; Auditor, G. H. Robertson; Trustees: The above officers, with F. A. Schaefer, W. G. Irwin, H. P. Baldwin and B. F. Dillingham, comprise the Board.

HONOLULU CEMETERY ASSOCIATION.

President, A. S. Cleghorn; Vice-President, J. H. Soper; Secretary, D. Dayton; Treasurer, G. R. Carter.

HONOLULU MICROSCOPIC SOCIETY.

President, Dr. H. C. Sloggett; Vice-President, Dr. W. Hoffmann; Recording Secretary and Treasurer, E. C. Shorey; Corresponding Secretary, A. Johnstone.

HONOLULU SYMPHONY SOCIETY.

Dr. A. Marques, Director. Haalelea Lawn.

HOOMANA NAAUAO.

J. Kekipi, President. Kanoa lane.

JAPANESE BENEVOLENT SOCIETY.

President, Dr. Iga Mori; Vice-President, S. Okabe; Secretary, T. Ishikawa; Treasurer, S. Ozaki.

KILOHANA ART LEAGUE.

Devoted to the development of Art, Music, Literature and Drama. A permanent exhibition is maintained at the Alex-

FRED L. WALDRON

WHOLESALE COMMISSION AND MERCHANDISE BROKER

ROOM 3 SPRECKELS BLOCK

HONOLULU, T. H.

THE HAWAIIAN ISLANDS.

ander Young Hotel. Headquarters Room 10. Twice a year, in Spring and Fall, an exhibition of new and original work is held, free to the public. Annual meeting in October. C. H. Dickey, President; A. R. Gurrey, Vice-President; Mrs. L. G. Marshall, Secretary and Treasurer.

LIBRARIES AND READING ROOMS.

Honolulu Library and Reading Room Association, Hotel corner Alakea. The library is under the control of a Library Board consisting of the following named gentlemen; C. R. Bishop, President; M. M. Scott, Vice-President; H. A. Parmelee, Secretary; W. C. Parke, Treasurer; Miss Helen L. Hillebrand, Librarian; S. B. Dole, W. F. Allen, W. D. Alexander, Dr. N. B. Emerson, J. H. Fisher, J. B. Castle, Dr. C. T. Rogers, Trustees. The Library consists of 17,000 well chosen volumes, and has a large reading room in which the leading periodicals of the day are to be found. The dues are \$1.50 per quarter in advance.

Odd Fellows' Library, located in Odd Fellows' building. Open only to members of the order.

Y. M. C. A. reading room, Young Men's Christian Association building, Hotel and Alakea.

MERCHANTS' ASSOCIATION.

Organized March 18th, 1901. President, Geo. W. Smith; Secretary, J. H. Soper; Assistant Secretary, T. F. Lansing; Treasurer, W. W. Harris. Room 45 Alexander Young Hotel.

PORTUGUESE MUTUAL BENEFIT SOCIETY.

J. M. Vivas, President; V. O. Teixeira, Vice-President; C. Faria, Secretary; A. C. Souza, Assistant Secretary; Antone G. Silva, Treasurer, 1355 Alapai.

PORTUGUESE BENEVOLENT SOCIETY.

President, J. D. Marques; Secretary, C. Faria; Treasurer, J. A. R. Vieira.

SAILORS' HOME SOCIETY.

Sailors' Home Association, Superintendent, Captain Isaiah Bray: President, W. F. Allen; Vice-President, John Ena; Secretary, F. A. Schaefer; Treasurer, E. F. Bishop; Executive Committee, C. L. Wight; F. W. Damon, W. W. Hall.

WE CARRY

a full line of New Improved Victor Talking Machines and Records
Sheet Music, Mandolins
... Banjos and Guitars

BERGSTROM MUSIC CO., Ltd.

CHAS. M. COOKE, Pres.
W. T. ROBINSON, Vice-Pres.
C. D. LUFKIN, Cashier
R. A. WADSWORTH, Director
G. D. LINDSEY, Director

The First National Bank of Wailuku, Maui

4 Per cent. Interest on Savings Deposits
Headquarters for Fire Insurance

Special Attention to
COLLECTIONS
On all Parts of Maui
at Reasonable Rates

RAINIER BEER

— TELEPHONE MAIN 1331 —

Room 2 Elite Building
164 S. Hotel St.
J. D. AVERY
TEL. BLUE 3461

-CORRESPONDENCE ROOMS-

STENOGRAPHERS...
TYPEWRITERS...
COPYISTS.....
AVERY

80

THE HAWAIIAN ISLANDS.

STRANGERS' FRIEND SOCIETY.

President, Mrs. A. Mackintosh; Vice-Presidents, Mrs. T. H. Hobron, Mrs. A. Fuller; Secretary, Mrs. S. M. Damon; Treasurer, Mrs. E. W. Jordan; Auditor, E. W. Jordan.

THEOSOPHICAL SOCIETY.

Meets Tuesday and Thursday evenings, Kapiolani Building.

WOMAN'S CHRISTIAN TEMPERANCE UNION.

President, Mrs. J. M. Whitney; Vice-Presidents, Mrs. G. L. Pearson, Mrs. W. M. Kincaid; Mrs. L. M. Hartley; Recording Secretary, Mrs. C. H. Austin; Corresponding Secretary, Mrs. E. W. Jordan; Treasurer, Mrs. L. B. Coan; Auditor, Mrs. W. A. Bowen.

UNITED CHINESE SOCIETY.

Headquarters, 36 King street. President, Chu Gem; Vice-President, Yee Chin; Treasurer, T. Kat Poo; Secretary, Lin Sing Chow.

WOMAN'S BOARD OF MISSIONS FOR THE PACIFIC ISLANDS.

President, Mrs. D. Scudder; Recording Secretary, Mrs. G. P. Andrews; Home Corresponding Secretary, Miss Sheeley; Foreign Corresponding Secretary, Mrs. E. H. Dickey; Treasurer, Mrs. B. F. Dillingham; Auditor, W. W. Hall.

WOMAN'S EXCHANGE.

Opened April 3, 1895, 77 depositors (45 natives). Objects: To help women to become self-supporting; receive all goods manufactured or produced by the depositors and sell at 10 per cent. commission. Directors: Mrs. J. W. Whitney, President; Mrs. E. W. Jordan, Vice-President; Mrs. H. A. Parmelee, Treasurer; Mrs. O. H. Gulick, Secretary; Mrs. A. Marques, Manager.

YOUNG HAWAIIANS' INSTITUTE.

President, Geo. H. Huddy; Vice-President, Chas. B. Dwight; Recording Secretary, Chas. Wilcox; Financial Secretary, A. St.

JOHN WALKER
CONTRACTOR

Stone and Concrete Work a Specialty

Prompt attention given to Jobbing.
Charges very Reasonable. Satisfaction Guaranteed.

Office: 3 Spreckels Block. Telephone Blue 791
Res.: 1028 Filrol. Telephone Blue 1611.

THE VON HAMM-YOUNG CO., LTD.

AGENTS Wagner-Bullock Electric Co., Shelby Lamp Manufacturing Co., House Wiring and Electric Fixtures.

THE HAWAIIAN ISLANDS.

81

C. Piianaia; Treasurer, N. Fernandez; Marshal, J. A. Aheong. Meets every first and third Wednesdays of the month, in the Foster Block, Nuuanu street below King.

YOUNG MEN'S CHRISTIAN ASSOCIATION.

Organized, 1869. Building open 8:30 a. m. to 9:30 p. m. Officers for 1904: President, C. J. Day; Vice-President, C. H. Tracy; Recording Secretary, W. M. Templeton; Treasurer, Chas. H. Atherton; General Secretary, H. C. Brown. The Y. M. C. A. building is well equipped for the uses of the young men of the city, having parlors, game rooms, reading room, class room, and a large gymnasium with baths and lockers. Educational classes in mechanical drawing, bookkeeping, shorthand, typewriting, arithmetic, and English are taught in the Association night school, besides the Literary Club and Camera Club, which are also among the membership privileges. A gospel meeting is conducted for men every Sunday at 4 o'clock for which prominent speakers are secured. Bible classes are conducted at 5 o'clock on Sunday. Regular classes are conducted in the gymnasium Tuesday and Friday evenings, games and special work may be indulged in at any time by members. Strangers are always welcome to the building; they will find for their convenience, a correspondence table, lavatory, boarding house directory, information bureau, reading room, etc., a good place to make appointments to meet friends on business or pleasure. When you wish a place to go, don't forget the Y. M. C. A.

YOUNG WOMEN'S CHRISTIAN ASSOCIATION.

President, Mrs. E. W. Jordan; Recording Secretary, Miss Lena Templeton; Treasurer, Mrs. B. L. Marx; General Secretary, Mrs. Henry C. Brown; Physical Director, Miss Nina Adams.

CLUBS.

HAWAIIAN JOCKEY CLUB.

President, Paul R. Isenberg; Treasurer, G. P. Wilder; Secretary, Clarence L. Crabbe.

HAWAIIAN ROWING ASSOCIATION.

President, A. L. C. Atkinson; Vice-President, W. C. Parke; Secretary and Treasurer, A. A. Wilder; Regatta Committee, W. C. Parke, Chairman; Merle M. Johnson.

FOR A MESSENGER BOY, RING UP MAIN 361
Territorial Messenger Service, M. F. PETER, MANAGER
Packages, Notes, Invitations, etc., Called For and Delivered,
UNION AND HOTEL STREETS.

The Shamrock Saloon

Nuuanu Av., bet. Hotel and King Sts.

P. O'SULLIVAN
PROPRIETOR

Machinists Catton, Neill & Co., Ltd.

HONOLULU

82

THE HAWAIIAN ISLANDS.

HAWAII YACHT CLUB.

Henry E. Cooper, President and Commodore; H. E. Picker, Vice-President and Vice-Commodore; T. H. Petrie, Secretary; Albert Waterhouse, Treasurer; P. L. Weaver, Port Captain; Measurer, J. A. Lyle; Directors, Fred Whitney, H. E. Picker, T. H. Petrie, Albert Waterhouse, C. W. Macfarlane, T. W. Hobron, O L. Sorenson; Regatta Committee, H. P. Roth, E. O. White, Geo. Turner. Secretary's Address, P. O. Box 49.

HEALANI BOAT CLUB.

President, C. L. Crabbe; Vice-President, A. L. C. Atkinson; Secretary, F. Armstrong; Treasurer, A. M. Webster; Captain, S. A. Walker; Vice-Captain, F. B. Damon; Commodore, C. Rhodes; Vice-Commodore, H. Murry.

HONOLULU ENGINEERING ASSOCIATION.

Elite Building, Hotel.

HONOLULU ATHLETIC CLUB.

President, C. F. Chillingworth; Secretary and Treasurer, C. J. Cooper; Waverly Building.

HONOLULU GUN CLUB.

End of Metcalf Road, lower Manoa.

LEILANI BOAT CLUB.

President, David Kawananaoko; Vice-President, Ed. Stiles; Secretary, J. L. Holt; Treasurer, F. J. Kruger; Auditor, J. F. C. Hagens; Captain, Jonah Kalaniana'ole; Trustees, S. P. Woods, S. E. P. Taylor, P. T. Phillips.

NOCHIYUKI CLUB.

S. Oka, President, Ena rd nr Ala Moana.

McKINLEY SOCIAL CLUB.

Camp McKinley.

MYRTLE BOAT CLUB.

President, W. W. Harris; Vice-President, W. C. Parke; Secretary, J. F. Soper; Treasurer, Chas. Crane; Captain, T. V.

OFFICE

1175 Alakea St.,
near Beretania

Servants, Clerks and all kinds of Help Furnished Free for City or Country.
Registered List of best Help in the City of all Nationalities.

HONOLULU EMPLOYMENT AGENCY
W. B. MOSS, PROPRIETOR

Call Us Up

TEL. MAIN

358

WE LEAD.
OTHERS FOLLOW

CONSOLIDATED SODA WATER WORKS CO., Ltd

Honolulu, T. of H. P. O. Box 462.

Office and Works 601 Fort St.

Telephone Main 71.

B. F. Ehlers & Co.

Headquarters for

LACES, HANDKERCHIEFS,
Embroideries, Gloves, Silks and
Dress Materials, Black Hosiery

THE HAWAIIAN ISLANDS.

83

King; Auditor, L. King; Trustees, A. A. Wilder, E. W. Kopke, F. G. Angus.

INTER-ISLAND POLO ASSOCIATION.

Louis von Tempsky, President; R. W. Shingle, Secretary.

OFFICERS CLUB, N. G. H.

Col. J. N. Jones, President; Col. J. H. Fisher, Vice-President; Capt. J. W. Short, Secretary; Capt. S. Johnson, Treasurer.

House Committee: Lt. Col. C. W. Ziegler, Capt. S. Johnson, Lt. J. M. Riggs, Hon. C. L. Crabbe, H. E. Picker.

OAHU POLO CLUB.

W. F. Dillingham, President; A. F. Judd, Vice-President; R. W. Shingle, Secretary; S. E. Damon, Captain; C. S. Dole and C. W. Dickey, Directors.

PACIFIC CLUB.

President, A. S. Cleghorn; Vice-President, Godfrey Brown; Secretary, J. G. Spencer; Treasurer, J. M. Dowsett.

NONI MOTEL
WAIHEA, KAUAI

GOOD SERVICE
REASONABLE RATES
J. H. ARENDT, MANAGER

The Merchants' Protective Association (Inc.)

WE COLLECT
AND REMIT

SCIENTIFIC COLLECTORS OF BAD DEBTS

Honolulu Office, 5 and 6 Progress Block

L. M. LEMMON, Mgr.

LORD & BELSER,
 SEWERS AND PAVING
 Office and Yards: Speth and Kewahāho, Honolulu
 Telephone Main 198 P. O. Box 192

STREET GUIDE CITY OF HONOLULU

The following guide has been compiled for Husted's Directory of Honolulu partly from data secured in the canvass and partly from information furnished by Hon. Walter E. Wall, Surveyor of the Territory, and Augustus E. Murphy, Esq., official city numberer, to whom the publisher desires to express his high appreciation of their kindness and courtesy.

The guide will be found to give the local names of many alleys and lanes that have not been officially named. They are designated by Mr. Murphy by the proper number on the street from which they branch. Thus Cunha's lane is designated as 1714 Luzo or Lusitana and the buildings located on the lane are designated as 1714 a b c, etc, Luzo.

The numbering on King and Nuuanu streets is given and under Mr. Murphy's excellent system the numbers on all parallel streets correspond to these two, so that in most cases it will be an easy matter to determine where a particular number is located on any street by placing a ruler across the map at right angles with the street and noting the corresponding number on King or Nuuanu av.

It will be noticed that there are a number of duplicates in the list. The publisher has thought best to retain them for the present until the official names and designations become established and generally known.

- AALA—King to Beretania n of stream
- ACHI LANE—Asylum rd nr King to Peterson lane
- ACHI LANE—off Beretania bet Ke-kaulike and Maunakea
- ACHI LANE—from Liliha nr King to Desha lane
- ACHI LANE—bet Liliha and stream from School to Vineyard. (This has been officially named Achi lane)
- ADAMS LANE—off Hotel bet Union and Alakea
- AFFONSO LANE—off Luzo cor Buchholtz
- AH HIN LANE—off Emma bet Vineyard and School
- ALA MOANA—Richards to Ena rd, along sea shore

- ALAKEA—Esplanade to Beretania av bet Fort and Richards
- ALAPAI—King to Prospect bet Punchbowl and Kapiolani
- ALAPAI LANE—off King above Samson lane
- ALDER—formerly Road A, which see
- ALGAROBAS—of King, McCully Tract
- ALEXANDER—off Beretania nr Artesian
- ALLEN—from Oceanic S S Co dock to junction of Richards st and Ala Moana and from Punchbowl to Coral
- ALOE LANE—541 Beretania
- ANAPUNI—from Wilder av to Hastings, bet Makiki and College
- ANDRADE LANE—off 1465 Luzo opp Punchbowl
- ANNEX LANE—Waikiki rd to Hawaiian Hotel Annex
- AOLANI ROAD—College Hills Tract
- ARMSTRONG—College Hills Tract.
- ARTESIAN—n of McCully from King to Wilder av
- ARTESIAN LANE—off Wilder av se of Alexander
- ASYLUM ROAD—off n King nr Reform School
- AULD LANE—off n King nr 2d bridge
- AUSTIN LANE—off King bet Asylum rd and Peterson lane
- AUWAIOLIMU DISTRICT—off Luzo and Pauoa rd
- AYLETT LANE—off Smith's lane bet Vineyard and School
- BANYAN—s of Algaroba, McCully Tract
- BASEBALL ROAD—King to Beretania av nr McCully
- BATES—from Nuuanu av to Liliha below Judd
- BEACH ROAD—see Ala Moana
- BECKLEY—off Kalihī main road above King
- BECKWITH—off Manoa Road, College Hills Tract
- BERETANIA AV—n King to Moiliili bet Hotel and Kinau
- BETHEL—bet Fort and Nuuanu from Merchant to Hotel
- BINGHAM—Punahou av to Metcalf above Beretania av
- BIRCH—formerly Road B, which see
- BISHOP—King to Hotel bet Fort and Alakea

STREET GUIDE.

85

BISHOP'S LANE—42 s School bet Fort and Nuuanu
BOOTH ROAD—off Pauoa rd, Pauoa valley
BOYD LANE—off Lusitana nr School
BRUCE LANE—off Smith's lane bet Vineyard and School
BUCHHOLTZ—off Lusitana nr Pauoa rd
BUCKLE LANE—off Vineyard nr Liliha
BURNETTE—off Metcalf rd, Punahou
BUSH LANE—off Luzo, Pauoa
CAMPBELL AV—off Kapaahu rd, s to Monsarrat rd
CAMPBELL LANE—off Likelike to Punchbowl
CANAVARRO LANE—off 1544 Miller, above Luzo
CARTWRIGHT ROAD—from Liliuokalani rd to Makee rd, Kekio, nr Kapiolani Park
CASTLE ROAD—Kapaahu rd to Diamond Head av, Kapaahu Tract
CHAMBERLAIN—off Metcalf rd, Sea View Tract
CHAMBERLAIN LANE—See Kawaiahao, from King to South
CHAPEL LANE—off King junction Liliha
CHAPLAIN—off Fort bet Hotel and Beretania
CHUNG HOON LANE—off School bet Nuuanu and Liliha
CHRISTLEY LANE—1471 Fort bet Vineyard and School
CITRON—s of Banyan, McCully Tract
CLAYTON—off Hustace in Kewalo Tract
CLEGHORN LANE—off Waikiki rd opp Moana Hotel
CLEMENT LANE—off Metcalf nr Wilder av
COLLEGE WALK—off n King along Nuuanu river
COLLEGE—off Wilder av bet Anapuni and Punahou
COLLINS—off Campbell av s of Peterson rd, Kapaahu Tract
COOK—Kapiolani Park addition
COOKE—off Hustace bet South and Ward av
CORAL—(sometimes called Keawe, Luzo and Ditch) se of South, Kakaako
CORKSCREW ALLEY—off Emma nr Vineyard from Emma to Fort
COTTAGE WALK—60 s School bet Fort and Nuuanu
COTTAGE GROVE—off King nr Piikoi
CUMMINS—off Queen bet Ward av and Kamakee
CUNHA LANE—101 n Vineyard
CUNHA LANE—1714 Luzo
CURTIS—Hustace to Queen bet South and Cooke
CUSTER AV—off Sheridan below King
DAMON—College Hills Tract
DATE—s of Citron, McCully Tract
DESHA LANE—off n King nr Liliha
DEWEY—off Kalla rd nr Ena rd
DIAMOND HEAD AV—sw boundary of Kaimuki Tract

DITCH—See Coral
DOLE—off Punahou av bet Wilder av and Bingham
DOMINIS—off Punahou av bet Heulu and Nowewehi
DOWSETT LANE—off n King bet Liliha and Asylum rd
DREIER—off Hustace opp Clayton
DWIGHT LANE—off King n of Desha lane
EDNA—Kapiolani Park addition
ELM—formerly Road E, which see
ELSIE AV—King to Beretania nr Punahou
EMILY—Queen to Kawaiahao bet South and Cooke
EMMA—from junction of Beretania av, Union and Alakea to junction of School and Lusitana
EMMA PLACE—off 1234 Emma nr Beretania
EMMELUTH LANE—off Asylum rd nr Asylum
ENA ROAD—Ala Moana to Kalia av along Piinaio stream
ENOS LANE—off Makiki s of Wilder av
EDINBURGH—bet Fort and Alakea from Queen to Halekauwila
FERDINAND AV—parallel with Manoa rd nr College Hills
FERN—s of Date, McCully Tract
FERN PLACE—off 1508 Emma bet Vineyard and School
FERN LANE—off Emma bet Fern Place and Gandall lane
FIRST AV to 25th AV—Kaimuki Tract
FORT—bet Alakea and Nuuanu from water front to School (extension now being built to Pauoa rd)
FORT LANE—off Fort bet Vineyard and School
FOUNDRY—Waikiki side Hon I Wks
FRENCH'S LANE—off Vineyard nr Nuuanu av
FROG LANE—off School bet Liliha and stream
GANDALL LANE—off Emma bet Vineyard and School
GARDEN LANE—Beretania to Union bet Fort and Alakea
GASTON LANE—from Punchbowl drive to Buchholtz
GAZETTE AV—bet Park av and Monsarrat rd, from Campbell av to Trouseau
GONSALVES LANE—off Beretania nr Alapai
GREEN—off Alapai above Quarry and Lunaillo
GULICK—from n King east s of Kalihi stream
HACKFELD—off Lunaillo bet Alapai and Kapiolani
HALEKAUWILA—Fort to Punchbowl below Queen (extension projected to Coral)
HAMOHAMO ROAD—Liliuokalani to Makee rd nr Kapiolani Park
HASTINGS—n of Dominis from Makiki to Punahou
HASSINGER—Pensacola to Piikoi bet Lunaillo and Wilder av
HELEN'S COURT—off Adam's lane nr Hotel
HEULU—Kewalo to Makiki bet Wilder av and Dominis

W. W. WRIGHT CARRIAGE CO.
 Specialty: Slide Wire Rubber Tires, Fine Painting and Trimming and Horse Shoeing.

AUGUST E. DREIER, President
 W. W. KIRKLAND, Treasurer
 I. S. DILLINGHAM, Secretary
 W. W. WEICHER, Superintendent
TELEPHONE MAIN 252

E. O. HALL & SON, LTD.
Hall Bldg., Cor. Fort and King Sts.
Honolulu, C. I.

HARDWARE
Wholesale and Retail
Paints, Oils, Brushes, Leather.

Fashionable Tailors
 A GOOD FIT GUARANTEED
 SHIRTS and all kinds of SUITS Made to Order



W. W. Ahana Co.
 62 KING ST. NEAR FORT

HILBORN PLACE—off Kinau bet Alapai and Kapiolani
 HOBRON AV—Hobron Tract
 HOBRON TRACT—n of Kaimuki Tract, Kaluaolohe
 HOLOKAHANA LANE—off Liliha nr School
 HOLT LANE—off School nr Fort HOENUI—off Notley, Kahauiki
 HOOLULU—Kapahulu to Diamond Head av, Kapahulu
 HOTEL—River to Kapiolani above King
 HOUGHTAILING RD—from Kamehameha ne
 HUNNEWELL—College Hills Tract
 HUSTACE AV—from South to Clayton bet Kawaiahao and King
 HYDE—College Hills Tract
 ISLAND REALTY TRACT—Manoa valley
 IWILEI ROAD—off n King to Iwilei
 JERMAN'S LANE—off Alakea bet Hotel and King
 JUDD—off Nuuanu av bet Bates and Wyllie
 JONES—College Hills
 KAAHUMANU—Queen to Merchant bet Nuuanu av and Fort
 KAALA AV—College Hills Tract
 KAALAWAI AV—above Diamond Head av, Kaimuki Tract
 KAHALEKAUWILA—same as Halekauwila
 KAHAIKI LANE—off n King nr Kamehameha IV rd
 KAILI—off n King n of Kalihi main rd
 KAIMUKI AV—Kaimuki Tract
 KAIMUKI TRACT—ne of Diamond Head
 KAIULANI ROAD (Waikiki)—nr Moana Hotel
 KALIA AV—off Waikiki rd s of Hopkins switch
 KALIHU MAIN ROAD—off King n of Kamehameha schools
 KAMA LANE—off King nr Kamehameha
 KAMEKELA LANE—extension of Aala ne beyond Kukui
 KAMAKEE—off Queen bet Cummins and Ala Moana
 KAMEHAMEHA—off n King to Kamehameha school
 KAMEHAMEHA AV—off Manoa rd, College Hills Tract
 KAMEHAMEHA IV ROAD—off n King n of Kalihi stream
 KANAINA AV—w of Campbell av from Kapahulu rd, s to Monsarrat rd
 KANELOA ROAD—from Liliuokalani rd to Makee rd, Kekio, Kapiolani Park
 KANOA LANE—741 s King
 KAPULANI—Gulick to Kaili above Beckley
 KANOA LANE—off King nr Alapai
 KAPIOLANI—King to Prospect bet Alapai and Victoria
 KAPIOLANI PARK—Waikiki
 KAPIOLANI PARK ADDITION—bet Kapahulu Tract and Diamond Head, Waikiki
 KAPIOLANI ROAD—off King from Kalihi rd to Beach

KAPIOLANI ROAD—continuation of Makee rd
 KAPAHULU ROAD—Waiatae rd, s to Kapiolani Park
 KAPAHULU TRACT—bet Kapahulu rd and Diamond Head rd, Waikiki
 KAPUA—Kapiolani Park addition
 KAPUUKOLO LANE—off King bet Maunakea and Kekauiki
 KARRATTI LANE—off Pensacola below Wilder av
 KAULUWEIA LANE—bet Liliha and Nuuanu stream from Vineyard to School
 KAWAIAHAO—off King nr Kawaiahao church to Kewalo Tract
 KEAWE—n of Coral, from Ala Moana to Queen
 KEEAUMOKU—off King nr Sheridan
 KEKIO LANE—off Makee nr Waikiki rd
 KEKAULIKE—Queen to Beretania av bet River and Maunakea
 KEKAULIKE LANE—from Beretania to Young bet Piikoi and Victoria
 KEKUANAHOA—s of Fort from wharf to Halekauwila
 KELLETT LANE—off Liliha nr Kuakini
 KEOLA PLACE—off Fort bet School and Vineyard
 KEWALO—off Lunaillo bet Piikoi and Keeaumoku
 KEWALO TRACT—King and South sts
 KIAWE AV—n of Park av from Campbell av to Trouseau av
 KIKIHALE LANE—off Nuuanu bet Hotel and Beretania
 KILAUEA—n of Alakea from wharf to Halekauwila
 KILAUEA AV—Kaimuki Tract
 KINAU—Alapai to Makiki above Beretania av
 KINAU LANE (or Punchbowl lane)—off Punchbowl above Vineyard to 1434 Luzo
 KING—bet Merchant and Hotel, extending from Kahauiki on the north to Pahoia on the south
 The numbering on South King st is as follows:
 1 at Nuuanu av
 100 at Fort
 200 at Alakea
 300 at Richards
 400 at Millilani
 500 at Punchbowl
 700 at Alapai
 900 at Kapiolani
 1000 at Victoria
 1200 at Piikoi
 1400 at Keeaumoku
 1600 at Punahou
 1900 at Artesian
 2000 at McCully
 2100 at D st
 2200 at E st
 2300 at F st
 2400 at G st
 2600 at junction with Beretania av
 Numbering on North King st is as follows:
 100 at Maunakea
 200 at stream

Monuments Safes . . .



Hawaiian Iron Fence
& Monument Works

180 S. KING ST.
PHONE MAIN 287

STREET GUIDE.

87

300 at Aala
500 at Liliha
800 at Asylum rd
1700 at Kalihī rd

KING'S PLACE or **LITTLE VILLAGE**—off Beretania av nr Miller

KUAKINI—Liliha to Nuuanu av bet School and Bates (extension projected to Lusitana)

KUKUI—from Fort to Nuuanu bet Beretania and Vineyard

KUKUI LANE—from Nuuanu av bet Beretania and Kukui to Kukui between Nuuanu and Fort

KULA LANE—off South nr Philip lane

KUNAWAI LANE—off Liliha nr Kuakini

LANIHULI DRIVE—College Hills Tract

LANIWAI—Cooke to Ward av below Queen

LAZARUS LANE—Lunalilo to Kinau bet Alapai and Kapiolani; 754 Kinau to 747 Lunalilo

LEAHI AV—Kapiolani Park

LEE—College Hills Tract

LEILANI LANE—Palama

LELEO LANE—off n King opp junction Beretania

LEMON ROAD—off Makee rd nr Waikiki rd and Kapiolani Park

LILIIHA—King to Puunui Park, n of Nuuanu stream

LILIUOKALANI ROAD—from Lemon rd to Kaneloa rd, Kekio, nr Kapiolani Park

LILOA RISE—College Hills Tract

LINES—s of Fern, McCully Tract

LIMCOLN AV—off Sheridan below King

LISHMAN ST—from Luzo opp Miller to Lishman's quarry

LITTLE BRITAIN—off Sheridan, rear of Independence Park

LITTLE VILLAGE or **KING'S PLACE**—off Beretania nr Miller

LOTTA LANE—off Kaili, Kalihī

LUAWAI—Kaimuki Tract

LUNALILO—from junction of Alapai and Kinau to Makiki, above Kinau

LUSITANA or **LUZO**—Alapai to Pauoa rd, skirting Punchbowl Hill (Alapai to Punchbowl heretofore known as Kinau, Punchbowl to Pauoa rd heretofore known as Punchbowl)

LUZO—see Coral

LUZO LANE—1520 Luzo, nr Punchbowl

LUZO—see Lusitana

MADEIROS LANE—off Luzo bet School and Kuakini

MAGAZINE—off Thurston av to Prospect bet Victoria and Wilder av

MAGON—off South w of Queen, Kakaako

MAHUIA LANE—off Peterson lane, Palama

MAILE WAY—College Hills Tract

MAIN AV—extension of Waikiki rd, Kapiolani Park

MAIN AV—Island Realty Tract

MAKAPU AV—Kaimuki Tract

MAKEE ROAD—off Waikiki rd, Kekio, nr Kapiolani Park

MAKIKI—off Beretania bet Keeaumoku and Punahou av

MANGO—s of Lime, McCully Tract

MANOA ROAD—off Punahou up Manoa valley

MANOA ROAD (lower)—from Manoa rd through College Hills up Manoa valley

MARINE—Nuuanu av to Queen, off Nuuanu av nr Merchant

MARKHAM LANE—off Kamehameha IV rd nr Rose

MARMION (or **Marion**)—off South, e of Queen, Kakaako

MARQUES—off Metcalf rd, Sea View Tract

MARQUES LANE—off Wilder av nr Metcalf

MATLOCK AV—Piikoi to Keeaumoku bet Kinau and Lunalilo

MAUNAKEA—Queen to Beretania av bet Kekaulike and Smith

MAUNALEI AV—Kaimuki Tract

MAUNALOA AV—Kaimuki Tract

MCCORRISTON—off Trousseau av nr Monsarrat rd

MCCULLY—from Beretania e of Artesian s to Waikiki rd

MCKINLEY—College Hills Tract

MCLEOD LANE—off Vineyard nr Nuuanu

MCVEIGH—Waiakamilo Camp

MERCHANT—Nuuanu av to Union Square bet Queen and King

METCALF—off South end of Bingham, e to Sea View Tract

MIDDLE—n of Kamehameha IV rd, Kahauliki

MIKI LANE—off Waikiki rd nr Hopkins

MILILANI—Halekauwila to King bet Richards and Punchbowl

MILLER—off Hotel opp Executive bidg to Punchbowl Hill above Quarry

MILLER LANE—off 1521 Miller bet Luzo and Quarry

MITCHELL'S LANE—off Punchbowl nr Miller

MOKIHANA—Hobron Tract

MONSARRAT ROAD—from Kapiolani Park to Diamond Head av

MORGAN LANE—off Liliha bet Kukui and Vineyard

MORRIS LANE—off King nr Kamehameha, Palama

MUKA LANE—off Vineyard

NAKUINA—off Kaili nr King

NIEPER'S LANE—off n King nr Waipilopilo lane

NONPAREIL (court)—off Beretania bet Punchbowl and Alapai

NOTLEY—off Middle, Kahauliki

NOWEWEHI—off n end of Kewalo to Makiki

NUUANU AV—main av from water front to Nuuanu valley, n of Fort

The numbering on Nuuanu av is as follows:
800 at Queen
900 at Merchant
1000 at King
1100 at Hotel
1200 at Beretania
1300 at Kukui
1400 at Vineyard
1600 at School
1800 at Kuakini
2100 at Judd

P. O. BOX 1013
California Fruits, Vegetables,
Eggs, Butter and
Island Eggs.

C. O. YEE MOP & CO.
MEAT MARKET AND GROCERY
Wholesale Dealers in Meat, Groceries and Groceries Oil

Island Meats and
Produce. TELEPHONE BLUE 2311

CHAS. M. COOKE, Pres.
W. T. ROBINSON, Vice-Pres.
C. D. LUFKIN, Cashier
R. A. WADSWORTH, Director
C. D. LINDSEY, Director

The First National Bank of Wailuku, Maui
4 Per cent. Interest on Savings Deposits
Headquarters for Fire Insurance

Special Attention to
COLLECTIONS
On all Parts of Maui
at Reasonable Rates

RAINIER BEER

— TELEPHONE MAIN 1331 —

88

STREET GUIDE.

CLUB STABLES We make a Specialty of Boarding Horses

C. H. BELLINA, Manager

Telephone Main 109.

Fort Street, above Hotel.

OAHU AV—College Hills and Island Realty Tracts
 OAHU LANE—see Ohua lane
 OHUA LANE—off Waikiki rd nr Moana Hotel (one block)
 OPERA HOUSE LANE—off King nr Opera House
 ORANGE—s of Mango, McCully Tract
 PAHOA AV—Kaimuki Tract
 PAHUKUI—see Gulick
 PALM—s of Orange, McCully Tract
 PALIULI—Hobron Tract
 PALOLO AV—off Kapahulu rd through Kaimuki Tract
 PALOLO ROAD—off Waiialae rd to Palolo
 PARK—Puunui Tract
 PARK AV—bet Kiawe av and Gazette av from Campbell av to Troussseau av nr Kapiolani Park
 PARKER—College Hills Tract
 PARKER'S LANE—off Liliha nr Vineyard
 PARKER LANE—off King opp South
 PAUAAHI—River to Fort bet Hotel and Beretania av
 PAUOA ROAD—off Nuuanu to Pauoa valley
 PAWAA LANE—King to Beretania nr Punahou
 PECK (court)—off Vineyard bet Emma and Miller
 PENSACOLA—off Beretania av bet Victoria and Piikoi to Punchbowl Drive nr Makiki cemetery
 PETERSON'S LANE—off n King, Palama, n of Asylum rd
 PETERSON ROAD—off Campbell av s of Monsarrat rd
 PHILIP LANE—Kakaako
 PIKOKI—bet Victoria and Keeau-moku, n to Lunalilo Home and s to Sheridan
 POSTOFFICE LANE—off King nr Bethel to Postoffice
 PRINCESS LANE—off Pauoa rd bet Luzo and Nuuanu av
 PRINTERS' LANE—off Hotel s of Punchbowl, now Hotel
 PRISON ROAD—off King nr O R & L Co depot to Iwilei along n side of harbor
 PROSPECT—Alapai to Magazine along upper slopes of Punchbowl hill
 PUA LANE—off n King nr Asylum rd
 PUNAHOU—off King, s of Waikiki rd to Manoa rd
 PUNCHBOWL—from water front nr Honolulu Iron Works to Lusitana
 PUNCHBOWL LANE—see Kinau lane
 PUNCHBOWL PLACE—off Lusitana nr Miller
 PUUHALE LANE—Palama
 PUUNUI AV—Puunui Tract
 PUUNUI TRACT—Wyllie and Liliha North, Nuuanu valley
 QUARRY—Hackfeld to Miller above Luzo bet Lunalilo and Green
 QUARRY LANE—off Quarry nr Miller
 QUEEN—off River nr end of Honolulu harbor to Beach rd nr Sher-

idan, crosses Fort bet Halekauwila and Merchant
 QUEEN LANE—off South nr Queen
 QUEEN'S HOSPITAL LANE—Hospital premises
 RICHARDS—from water front (U S N slips) to Beretania av, s of Alakea
 RICE MILL RD—Auld lane
 REIS LANE—off Queen bet Punchbowl and Alakea
 RESERVOIR AV—Kaimuki Tract
 RIVER—along Nuuanu river from King to Vineyard
 ROADS A, B, C, D, E nd F—bet King, Piikoi and Sheridan
 ROBELLO LANE—off n King nr Dowsett lane
 ROBINSON'S LANE—off Nuuanu next cemetery
 ROCKY HILL—off Metcalf rd, Sea View Tract
 ROSE—Kamehameha IV rd to Middle, Kahauiki
 ROSE LANE—off Hotel nr Punchbowl
 SAMSON'S LANE—off n King nr Liliha
 SAN SALVADOR ROAD—nr Asylum
 SARATOGA ROAD—Waikiki rd to Kalia av, Waikiki
 SCHOOL—Liliha to junction of Emma and Lusitana bet Vineyard and Kuakini
 SCHOOL LANE—off School bet Fort and Nuuanu
 SEA VIEW AV—n of Metcalf rd, Sea View Tract
 SEA VIEW TRACT—Wilder av and Metcalf n Punahou
 SERENO—off 475 n Kuakini nr Liliha
 SETTLEMENT ROAD—off King nr Kali to Receiving Station nr sea shore, Kalihi
 SHERIDAN—off King nr Keeau-moku to Beach rd
 SILVA LANE—head of Emma
 SIMERSON LANE—off n King opp Achi lane
 SMITH—King to Beretania av bet Maunakea and Nuuanu av
 SMITH LANE—off Fort nr Vineyard
 SOUTH—off King nr Alapai to Ala Moana nr Honolulu Iron Works
 SPENCER—off Alapai bet Green and Prospect to Makiki cemetery
 SUMMIT ROAD—off 1615 Luzo
 SUNNY SOUTH—Waikiki rd nr King
 TAMARIND—s of Palm, McCully Tract
 TANTALUS ROAD—from Punchbowl drive back of Punchbowl crater to Tantalus Heights
 THURSTON—junction of Green and Victoria to Wilder av nr Makiki cemetery
 UNION—off Hotel bet Fort and Bishop to junction of Beretania, Emma and Alakea
 UNION ALLEY—off King bet Fort and Bethel
 UPPER AV—Kalahulu Tract
 VANCOUVER HIGHWAY—College Hills Tract
 VICTORIA—off King bet Kapiolani

1048 ALAKEA STREET
Wm. T. Paty CONTRACTOR and BUILDER
 TELEPHONE BLUE 1801. RES. TEL., BLUE 2332

The von Hamm-Young Co., Ltd.

Agents National Drill & Manufacturing Co., Good Roads Machinery,
Rock Crushers, Elevators, Screens and Rollers.

STREET GUIDE.

89

and Piikoi to junction of Green
and Thurston av
VINEYARD—off Liliha bet King
and School to junction of Punch-
bowl and Miller
WALNUT—s of Tamarind, McCully
Tract
WAIKAKAMILO C A M P (Relief
Camp)—Kalihi
WAIALAE ROAD — extension of
Beretania and King to Waialae
WAIKAHALULU LANE—off School
nr Nuuanu stream
WAIKIKI LANE—Hamohamo, Wai-
kiki
WAIKIKI ROAD—off King nr Pu-
nahou av to Kapiolani Park
WAIPILOPILO LANE—off n King
to Kalihi Detention Camp
WARD—Laniwai to Waimanu bet

Cooke and Cummins, Kewalo
Tract
WARD LANE—off Laniwai nr Ward
WAIMANU—above Kawaiahao, Ke-
walo Tract
WEBB LANE—468 n King
WILCOX ROAD—off n King nr Ka-
lihi rd
WILDER AV—off e end of Thurston
av or w side of Makiki cemetery
to Metcalf nr Sea View
WINAM—Hobron Tract, Kapahulu
WYLLIE—off Nuuanu above Royal
Mausoleum to Puunui rd
YOUNG—bet King and Beretania
from Thomas Square to Makiki
stream s of Keeaumoku, again
from Punahou to McCully, con-
nection and extension projected
to Beretania

LEE TOMA & Co.

33 NORTH KING.
Manufacturers and Dealers in Cigars, Tobacco and
Cigarettes. Wholesale and Retail. Special line
of Pipes. Fine Assortment of Chinese Teas.

CARRERA & CO., Ltd.

WHOLESALE LIQUOR MERCHANTS
17 Hotel Street

Phone Main 219

"HOUSE OF LORDS"

Scotch Whiskey and
BETHESDA Water

Make a fine HIGH BALL

CATTON, NEILL & CO^{LTD.}

BOILERMAKERS AND SHIPSMITHS. HONOLULU.

90 NAMES RECEIVED TOO LATE FOR CLASSIFICATION.

Names Received too Late for Classification.

- ADACHI S (Nakamura & Adachi), r Beretania cor Smith
 Adams Andrew, mgr Kahuku Plantation Co, Kahuku
 AH KONG T, propr Palama Saloon, 462 n King
 AH LEONG ALBERT, groceries and general merchandise,
 s King opp Kawaiahao Seminary
 AHEONG JOS A, contractor and builder, 962 Robello lane,
 P O box 97
 BARNES A, mgr Pearson & Potter Co, r 915 Prospect
 Beakbane Walter, engraver, Hotel cor Union, r Haalelea lawn
 Burgess R D, agt King-Richardson Co, r 84 n Vineyard
 CAMPBELL COLIN, attorney-at-law, 58 Merchant, r The
 California
 CASSIDY JOHN, electrical engineer and contractor, electrical
 supplies, 159 s King, tel main 153
 CHIDORI RESTAURANT, H Okemoto mgr, meals at all
 hours, 1166 Nuuanu av
 CHOCK WO CO, C Tong Chong mgr, Chinese gen mdse, dry
 goods, pork butcher, groceries, Hotel cor Maunakea, P
 O box 980
 CHONG FONG, groceries, crockery, hardware, vegetables,
 cigars and tobacco, orders delivered to all vessels in har-
 bor, Prison rd nr Hackfeld wharf
 CITY FRONT WOOD CO, H E Winslow mgr, wood in
 stove or cord lengths, coke and charcoal, delivered free to
 all parts of the city at lowest rates, Maunakea nr Queen,
 tel main 371
 CUNHA ALBERT R, attorney-at-law and notary public, 82
 Merchant opp Bishop bank, r 2629 Waikiki rd
 Cunningham Joe, clk A S Humphreys, r 1541 Miller
 DOI Y, wholesale and retail drugs, 397 n King
 FERN JOHN R, mgr Hawaiian Cleaning and Pressing Co,
 1148 Fort opp Catholic Mission, tel Main 378
 FERN JOSEPH J, propr Hawaiian Cleaning and Pressing
 Co, and shipping master Wilder's S S Co, r Alapai lane
 FONG KEE, pork and duck market, 1106 Maunakea cor Ho-
 tel, P O box 966
 FOO FONG, Chinese mdse and rice, 1114 Smith
 FOUNTAIN SALOON, Henry A Juen propr, 412 n King cor
 Beretania, tel blue 1351, P O box 709
 FUSE T, (Yamaichi Hotel), r same
 Harrison Mutual Burial Association, 134 s Beretania
 HARTMAN BRUCE, mgr Sanitary Steam Laundry, r 229
 Merchant
 HAWAIIAN CLEANING AND PRESSING CO, Joseph J
 Fern propr, John R Fern mgr, clothes cleaned, pressed
 and repaired; dyeing extra, all orders promptly attended

OFFICE
 1175 Alakea St.,
 near Beretania.

Servants, Clerks and all kinds of Help
 Furnished Free for City or Country.
 Registered List of best Help in the City of all Nationalities.

HONOLULU EMPLOYMENT AGENCY
 W. B. MOSS, PROPRIETOR

Call Us Up
 TEL. MAIN
358

Hawaii Shinpo
 1030 Smith.—C. Shiozawa

60,000 Japanese read our news and
 ads. daily. Stationery of all kinds.
 Job Printing in Japanese in all its
 branches.
 Telephone Main 97
 P. O. Box 907

B.F. Ehlers & Co.

Headquarters for

LACES, HANDKERCHIEFS,
Embroideries, Gloves, Silks and
Dress Materials, Black Hosiery

NAMES RECEIVED TOO LATE FOR CLASSIFICATION. 91

to; we call and deliver; office 1148 Fort opp Catholic Mission, tel main 378

HING LEE, washing and ironing at reasonable prices, 933 n King

HIROSHIMAYA HOTEL (Y Kimura, I Mizuta, K Hamamura, K Maruyama), Queen cor Kekaulike

HO FOH SEN, groceries, crockery, hardware, cigars, tobacco and gen mdse, 1424 Emma

HO SAY KEE, groceries, flour, rice, crockery, gen, mdse, 672 s King

Holloway M E Mrs, r 1119 Adams lane

HONOLULU CLOTHES CLEANING CO (J F Colburn III and Sam Kenela), suits cleaned and pressed, called for and delivered on short notice, Kapiolani bldg, Alakea cor King, tel main 147

HOP YICK, restaurant, meals at all hours, cigars and tobacco, n King cor River

HORIKI RESTAURANT, S Horiki mgr, restaurant and lodging house, meals at all hours, 1246, 1248, 1250, 1252 Nuuanu av opp White House

IHARA K, meals at all hours at reasonable prices, Queen cor Kekaulike

JAPANESE SEAMEN'S PROTECTIVE ASSOCIATION, M Matsuki mgr, 147 n Beretania av

JUEN HARRY A, propr Fountain Saloon, r 788 s Beretania

KAWAMURA D (Yamaichi Hotel), r same

KONG SING, dealer in pork and ducks, 1012 Aala lane nr King

Layard Miss, r 1120 s King

LAYARD R DE B, Consul Great Britain, office and r 1120 s King

LEE FAI, mgr Hop Yick, King cor River

LEONG HOP, pork market, chickens, ducks and vegetables, Hotel between Maunakea and Smith

LEONG SAM, mgr Wing Sing Wo Co, r 6466 Hotel, P O box 966

LUKE MONG WA, mgr Sang Chong Lung Co, r 952 Dowsett lane nr King, P O box 1023

LUM HOW CHONG, groceries, matting, gen mdse, cigars and tobacco, 1298 Nuuanu cor Kukui

MATSUDA I (Yamaichi Hotel), r same

MATSUKI M, manager Japanese Seamen's Protective Association 147 n Beretania av

MATSUMOTO S, Japanese goods, crockery, hardware, cigars and tobacco, cold and hot baths at all hours, 159 n Beretania nr River

MAU YUEN TAI, groceries, cigars and tobacco, Kukui between Nuuanu and River

Mees E Miss, governess, r 1120 s King

If you want a First-Class Turnout
... Telephone Main 109....

Club Stables
FORT STREET, ABOVE HOTEL

Spirited as well as Gentle Horses.
C. H. BELLINA, Manager.

The Merchants' Protective Association (Inc.)

WE COLLECT
AND REMIT

SCIENTIFIC COLLECTORS OF BAD DEBTS

Honolulu Office, 5 and 6 Progress Block

L. M. LEMMON, Mgr.

Metropolitan Meat Company, Ltd.

Cannery Department Supplies
Rice Leather and Upper Leather for Shoes

Contractors for Work of all Descriptions
OFFICE AND YARDS: SOUTH AND KAWAIAHAO, HONOLULU
TELEPHONE MAIN 198 : : : : P. O. BOX 192

LORD & BELSER,

92 NAMES RECEIVED TOO LATE FOR CLASSIFICATION.

- MUTCH WM, contractor and builder, office and r Kalihi main rd nr King, tel blue 3231, P O box 706
- NAKAMURA T (Nakamura & Adachi), r Beretania cor Smith
- NAKAMURA & ADACHI (T Nakamura, S Adachi), Japanese interpreters and general business agents, Beretania cor Smith
- NOMURA S, Panama hats and clothes cleaned and repaired, employment office, 522 King opp Kawaiahao church
- NOZAWA T, Japanese and American groceries and provisions, Japanese and Hawaiian rice, mattings, crockery, hardware, stationery and gen mdse, 147 s Beretania nr River, tel white 593, P O box 893
- OAHU SALOON, Manuel De Sousa propr, 153 n King opp Aala Park
- ODO K, Japanese provisions and general merchandise, 35 n Hotel, and wholesale liquors 1202 Nuuanu cor Beretania (see adv)
- O'Hallaron Wm F, carpenter, r White House 1251 Nuuanu
- OKEMOTO HATUKICHE, mgr Chidori Restaurant, 1166 Nuuanu av
- PALAMA SALOON, T Ah Kong proprietor, 462 n King
- SANITARY STEAM LAUNDRY CO LTD, Bruce Hartman manager, Kawaiahao nr South, tel main 73, branch office 148 s Hotel
- SCHROEDER F W, real estate and house renting, building contractor, collection agency, Queen Hotel
- Stevens O A, auctioneer with J F Morgan
- U S Shipping Commissioner, B Griggs Holt, 28 Queen
- WINSLOW H E, mgr City Front Wood Co, r Maunakea nr Queen
- YAMASHIRO I, mfr boots and shoes, wholesale and retail dealer, Nuuanu av opp Kukui lane

SHEW LUN

1006 Nuuanu, Next to Merchants' Exchange Saloon

Merchant Tailoring

Clothing made to Order. Silk and Heavy Pongees. All Suits Guaranteed to Fit and in the Latest Styles. Clothes Cleaned and Repaired.

S. OZAKI

119-115 N. KING

Wholesale and Retail Groceries
Liquors, Dry Goods, Hardware, Crockery, etc.

Telephone Main 289.

DIRECTORY

— * OF * —

Honolulu and Island of Oahu

ABBREVIATIONS.

agt., agent.	Ltd., Limited.
asst., assistant.	mac., machinist.
atty., attorney at law.	Met., Metropolitan.
bkkpr., bookkeeper.	mfg., manufacturing.
carp., carpenter.	mfr., manufacturer.
clk., clerk.	mgr., manager.
Collr., Collector.	mkr., maker.
Con Soda W Wks Co., Consolidated Soda Water Works Co.	N G H., National Guard of Hawaii nr., near.
cor., corner.	O R & L Co., Oahu Railway and Land Co.
dep., deputy.	O S S Co., Oceanic Steamship Co.
dist., district.	opp., opposite.
emp., employee.	Pac., Pacific.
Eng., Engineer.	P H Ry Co., Pacific Heights Railway Co.
furn rms., furnished rooms.	plant., plantation.
gen mds., general merchandise.	P O., Post Office.
govt., government.	pres., president.
Hawn., Hawaiian.	Hon B & M Co., Honolulu Brewing and Malting Co. prin., principal.
H F D., Honolulu Fire Department.	priv., private.
Hon B & M Co., Honolulu Brewing and Malting Co.	propr., proprietor.
Hon Iron Wks., Honolulu Iron Works.	r., residence.
Hon S S Laundry, Honolulu Sanitary Steam Laundry.	rd., road.
H R T & L Co., Honolulu Rapid Transit and Land Co.	sec., secretary.
I I S N Co., Inter-Island Steam Navigation Co.	S S., steamship.
ins., insurance.	steno., stenographer.
lab., laborer.	str., steamer.
	supt., superintendent.
	treas., treasurer.

A

A LIBERDADE (Portuguese weekly) A Liberdade Publishing Co publishers, 1667 Luzo

E. O. HALL & SON, LTD.
Hall Bldg., Cor. Fort and King Sts.
Honolulu, T. H.

HARDWARE
Wholesale and Retail
Paints, Oils, Brushes, Leather.

W. W. WRIGHT CARRIAGE CO.
 Specialty: Side Wire Rubber Tires, Fine Painting and Trimming and Horse Shoeing

AUGUST E. DREIER, President
 W. W. WRIGHT, Treasurer
 I. S. DILLINGHAM, Secretary
 W. W. WRIGHT, Superintendent
 TELEPHONE MAIN 252

MODERN PLUMBING
 ESTIMATES FURNISHED
 PRICES REASONABLE
 1168 Union St., opp. Adams Lane



E. W. QUINN
 JOBBING PROMPTLY ATTENDED TO.

94

HONOLULU AND ISLAND OF OAHU.

A LIBERDADE PUBLISHING CO LTD, publishers A Lib-
 erdade, 1667 Luzo

A LIBERDADE PUBLISHING CO., LTD.

PRINTERS AND PUBLISHERS

Publishers of "**A LIBERDADE**" Published every
 Thursday. Leading weekly of the

PORTUGUESE COLONY IN HAWAII.

Has the largest circulation and is therefore the best advertising
 medium in the Portuguese language.

OFFICE, 1667 LUZO STREET, HONOLULU.

Fashionable Tailors
 A GOOD FIT GUARANTEED
 SHIRTS and all kinds of SUITS Made to Order



W. W. Ahana & Co.
 62 KING ST. NEAR FORT.

Aachen & Munich Fire Ins Co, Stangenwald bldg

Aala Park, n King, Beretania and River

Aala Saloon, D Nagatani propr, Beretania cor River

Aala School, Emma nr Luzo

Aalona Moses, postmaster Hauula

ABADIE J, French Laundry, all work done by hand, 258 s
 Beretania, Tel Blue 3552

Abbie Wm, brick mason, r 1777 Punchbowl drive

Abbott Cecil, priv U S A, Camp McKinley

Abbott James H, priv U S A, Camp McKinley

Abe Chas K, clk H Hackfeld & Co, r Summit rd

Abe J, employment, 1349 s King

Abe M, cleaning and dyeing, Emma nr Beretania

Abe R, bkkpr Yamato Shinbun, r School nr Fort

Abel J F C, bkkpr Hyman Bros, r 929 Green

Abey Toma, police officer

Ables L C, real estate and notary public, Young bldg, r Wilder
 av cor Kewalo

Abrahamsen Edw, capt guard O I Asylum, r Asylum rd

ABRAMS LOUIS, cashier Hawaiian Trust Co, Ltd, r Bere-
 tania bet Punahou and Alexander

Abreo Frank, luna Hon Plant, Aiea

Abreo Jos Jr, carp F J Wilhelm, r Punahou

Abreu Dionizio, lab, r Kunawai lane

Abreu John, emp Hon I Wks, r 1037 Kawaiahao

Abreu John, lab, r Kunawai lane

Abreu John C, grocer, 1461 Luzo, r Pauoa valley

Abreu Man'l, r Nuuanu Valley

Abreu Man'l Jr, dairy, Nuuanu Valley

Abreu Manuel D, clk Kalihi store, r Liliha, Kunawai

Acevedo Manuel, hackman, r Kapiolani Tract

Abraham Fernandez & Son 44-50 KING
 Katsey Block

Agricultural Implements, Hardware, Rubber Hose, Stoves, Cutlery, Varnishes,
 Brushes, Paints and Oils, Twines, Rope, Leather, Skins, Poultry Netting, etc.

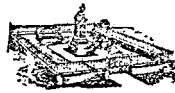

HONOLULU AND ISLAND OF OAHU.

95

- Achi Rebecca Miss, student, r 884 n King
 Achi Wm C, real estate and atty, Maunakea nr King, r 884 n King
 Achi Wm C Jr, student, r 884 n King
 Achuck Mary Miss, stenog Bruce Waring & Co, r Kukui lane
 Adam R, r 1516 Emma
 Adams Archie W, examiner custom house
 Adams Edw R, buyer Alexander & Baldwin, r 39 n Judd
 Adams Henry C, teacher Kaneohe School and depty assessor Koolaupoko, r Kaneohe, P O Heeia
 Adams Howard W, clk W C Peacock & Co, r King nr Kaili
 Adams Isaac, carp, Heeia
 Adams J B, foreman, r Hawaii Experiment Station
 Adams J L, emp H R T & L Co, r 805 Kinau
 Adams Margaret B Miss, r 39 n Judd
 Adams Mary Mrs, r Nuuanu Valley
 Adams Nina Miss, teacher physical culture public schools, r Judd nr Liliha
ADAMS WM D, with Bergstrom Music Co, and mgr Hon Concert and Lyceum Bureau, r Young Hotel
 Addison G, r Asylum rd nr Emmeluth lane
 Adler Louis, r 352 s Vineyard
ADVERTISER, THE PACIFIC COMMERCIAL, 65 s King
 (See Pacific Commercial Advertiser)
 Aea Hezekiah, comp Hawn Gazette Co
 Aea John S, police officer, r lower Manoa rd nr bridge
 Aetna Fire Ins Co (Hartford), Castle & Cooke agts, Stangenwald bldg
 Afalaque M, mach helper, Oahu Sugar Co, r Waipahu
 Affonso John A, emp Porter Furniture Co, r Cummins nr Queen
 Afong A H, r Nuuanu av cor School
AFONG J MRS, r 1613 Nuuanu av (at home Wednesdays)
 Afong Mary Miss, r Nuuanu av cor School
 Agassiz Jas B (Cotton Bros & Co), r S F, Cal
 Agnair Man'l, lab, r Pacific Heights
 Agnair Mary Miss, r Pacific Heights
 Agnew Rose Mrs, r 777 Kinau
 Agricultural Ins Co, The von Hamm-Young Co., agts, King cor Bishop
 Aguiar A F, emp T H Davies & Co
 Aguiar Antone, lab, r 1440 Canavarro lane
 Aguiar Emily Miss, clk Pac Import Co, r School nr Liliha
 Aguiar Ernest F, emp Bulletin, r Nuuanu Valley nr brickyard
 Aguiar Jose F, emp Theo H Davies & Co, r 1960 Pauoa rd
 Aguiar Miguel, labor Oahu Sugar Co, r Waipahu
 Ah Chan, bkkpr, r 1347 River
 Ah Chee, groceries and dry goods, Waialua

P. O. BOX 1013
California Fruits, Vegetables, Butter and Island Eggs.

C. O. YEETMOP & CO.
MEAT MARKET AND GROCERY
COR. BERETANIA AND ALAHEA
Wholesale Dealers in Key, Grains and Kerosene Oil.

TELEPHONE BLUE 2511
Island Meats and Produce.

CHAS. M. COOKE, Pres.
W. T. ROBINSON, Vice-Pres.
C. D. LUFKIN, Cashier
R. A. WADSWORTH, Director
C. D. LINDSEY, Director

The First National Bank of Wailuku, Maui
4 Per cent. Interest on Savings Deposits
Headquarters for Fire Insurance

Special Attention to
COLLECTIONS
On all Parts of Maui
at Reasonable Rates

RAINIER ^{▲▲} BEER

— TELEPHONE MAIN 1331 —

96

HONOLULU AND ISLAND OF OAHU.

AH CHEE & BROS., groceries, rice, flour, cigars, tobacco and gen mdse, Waialua, P O box 14

Ah Chew, dry goods and blacksmith, Waialua, P O Haleiwa

Ah Chew Bros, fruit, 5 n King

Ah Chin, furn rooms, 1289 River

Ah Chioa, baker New England Bakery, r 56 s Hotel

Ah Choy, luna Hon Plant Co, Aiea

Ah Choy, tailor, Kukui nr Nuuanu

Ah Chong F C, r 71 n Vineyard

Ah Chong, jelly, 1281 River

Ah Chong, emp Union Feed Co

Ah Choy H, clk W W Dimond & Co, r 234 School

Ah Chuck, restaurant, 188 s King

At Fat, grocer, Nuuanu above Wyllie

Ah Fat, police officer, r 168 n School

Ah Fat Geo, driver Lewers & Cooke, r Puunui

Ah Fat Harry, clk McInerny Shoe store, r King cor Liliha

AH FONG L., groceries, flour, rice, cigars, tobacco and cold drinks, Beretania nr Moiliili church

Ah Foo, luna Hon Plant Co, Aiea

AH FOO CHAS., dealer in groceries, fancy goods, gen mdse, Calif fruits and island butter, Kona coffee, fresh eggs, crockery, rice, flour, cigars and tobacco; man-of-war trade a specialty, 602 Queen cor South

Ah Foo & Co, gen mdse, Heeia

Ah Fook, emp E O Hall & Son, r Sheridan nr Beach rd

Ah Fook, vegetable grower, r Niolapa above Wyllie

Ah Fook A C, salesman T H Davies & Co, r Achi lane

Ah Fook Chas, bkkpr C Spreckels & Co, r 543 s Beretania

Ah Fook L, dry goods, 644 Queen

Ah Guii, clk T J Fitzpatrick, r Beretania nr Fort

Ah Gum, fruit, 1307 Liliha

Ah Hin, tailor, 84 Kukui

Ah Hing G, grocer, Auld lane nr King

Ah Hon C, labor contr, Kahuku

Ah Hong, tailor, 20 Pauahi

Ah Hung T, furn rooms, 1438 Fort

Ah In Y, mgr Chin Wo & Co and Palama Rice Mill and Plantation, r 1316 Liliha

Ah Jack, barber, 1135 Liliha

Ah Jop, emp Benson, Smith & Co

Ah Kau, rice planter, r Houghtailing rd

Ah Kau L, paper hanger, r 174 Kukui

Ah Kay, r lane off Judd nr Liliha

Ah Keau, luna Hon Plant Co, Aiea

Ah Kee, lab, r 1347 River

Ah Kee, lab, r Pauoa rd nr Church

CLUB STABLES We make a Specialty of Boarding Horses

Fort Street, above Hotel.

Telephone Main 109.

C. H. BELLINA, Manager

Wm. T. Paty 1048 ALAKEA STREET
CONTRACTOR and BUILDER
TELEPHONE BLUE 1801. RES. TEL., BLUE 2332

The von Hamm-Young Co., Ltd.

Agents National Drill & Manufacturing Co., Good Roads Machinery,
Rock Crushers, Elevators, Screens and Rollers.

HONOLULU AND ISLAND OF OAHU.

97

- Ah Kim, steward Hon Plant boarding house, r Aiea
Ah Kin, soda water, 235 n Vineyard
Ah King T, treas Wing Wo Lung Co, 34 n Hotel
Ah Kit, contractor, Waianae
Ah Kog, emp Coyne Furniture Co
Ah Kong, emp Met Meat Co
AH KOON T, groceries, cigars, tobacco and gen mdse, 14
Iwilei rd
Ah Koon T, groceries, 14 Iwilei rd
Ah Kwai, emp Hart & Co, r 1349 River
Ah Lee Young, vegetables, r 1341 River
Ah Leong Albert, clk L Ah Leong, r 489 Queen
Ah Lina, poi mkr, Waianae
Ah Leong L, gen mdse, 116 n King, r 489 Queen
Ah Loy, hack driver, r 910 s Queen
Ah Man, poi, Niolapa above Wyllie
Ah Ming A C, emp T H Davies & Co, r Achi lane
Ah On, police officer
Ah Pa, drayman, r off Kaili nr Kapulani
Ah Pan, janitor E O Hall & Son, r River
AH PAT, merchant tailor, clothing made to order, silk and
heavy pongees, expert cutter, late foreman J D Tregloan,
all suits guaranteed to fit; latest styles, 193 s King nr
Alakea opp Young Hotel
Ah Pat, grocer, Liliha nr Japanese Hospital
Ah Ping, gen mdse, 1237 Nuuanu
Ah Ping T, groceries, 581 s Beretania
Ah Poi, gen mdse, 626 n King
Ah Sam, lab contractor, Oahu Sugar Co, r Waipahu
Ah Sam, painter, r 455 Kuakini
Ah Sam, gen mdse, 1799 Waikiki rd
Ah Sang, fish, City Market
Ah Seong, rancher, Kalia rd nr Waikiki rd
AH SEU L, groceries, rice, flour, crockery, hardware, cigars,
tobacco and gen mdse, 701 Lunailio cor Kinau
Ah Sin, driver T H Davies & Co, r Christley lane
Ah Sing, actor, r Kukui nr Nuuanu
Ah Sing, duck farm, r Sheridan nr Beach rd
Ah Sing, emp E O Hall & Son, r Sheridan nr Beach rd
Ah Sing, emp Pac Hdw Co, r Vineyard cor Nuuanu
Ah Sing, labor contractor, Kahuku
Ah Sing, restaurant, Auld lane
Ah Sing, rice planter, r Sheridan nr King
Ah Sing, rice planter, Kaalaea, P O Heeia
Ah Siu Mary Miss, r off Gulick
Ah Sue, groceries, r 701 Lunailio
Ah Sung, clk Ah Chee & Bros, r Waialua

LEE TOMA & Co.

33 NORTH KING.
Manufacturers and Dealers in Cigars, Tobacco and
Cigarettes. Wholesale and Retail. Special line
of Pipes. Fine Assortment of Chinese Teas.

CARRERA & CO., Ltd.

WHOLESALE LIQUOR MERCHANTS

17 Hotel Street

Phone Main 219

"HOUSE OF LORDS"

Scotch Whiskey and

BETHESDA Water

Make a fine HIGH BALL

CATTON, NEILL & CO^{LD}

BOILERMAKERS AND SHIPSMITHS, HONOLULU.

98

HONOLULU AND ISLAND OF OAHU.

OFFICE
 1175 Alakea St.,
 near Beretania
MONOLULU EMPLOYMENT AGENCY
 W. B. MOSS, PROPRIETOR
Call Us Up
 TEL. MAIN
358

Servants, Clerks and all kinds of Help
 Furnished Free for City or Country.
 Registered List of best Help in the City of all Nationalities.

- Ah Sung, fish, City Market
- Ah Tai, butcher Met Meat Co, r Kalihi rd, Kalihi-uka
- Ah Tam G, gen mdse, 622 Queen
- Ah Tim, taro planter, Liliha nr Judd
- Ah Wa, fish, City Market
- Ah Wah, emp Ah Hin, r 84 Kukui
- Ah Wai, teamster Waianae plant, Waianae
- Ah Wo, lab Quarantine Station, Mauliola Island
- Ah Wong, emp Wm C Bergin, r Waikiki rd nr Makee Island
- Ah Wong, stable, Bates nr Nuuanu av
- Ah Yau H, elevator man Boston bldg, r School nr Nuuanu
- Ah Yee, grocer, Auld lane nr King
- Ah Yee, student St. Louis College, r off Gulick
- Ah Yin, gen mdse, r King cor Asylum rd
- Ah Young C, grocer, 1104 Asylum rd
- Ah Young G A, saloon 104 n Beretania
- Ah Yuck, poi, r Kalihi Camp
- Ah Yum, cook, r 1347 River
- Ahana Block, W W Ahana propr, Kukui cor River
- AHANA W W, president W W Ahana Co Ltd, r 246 Kukui
- AHANA W W CO LTD, W W Ahana president, Chuck
 Hoy treasurer, Wong Vun secretary, merchant tailors,
 62 s King nr Fort. Tel blue 2741
- Ahau Akuni, teacher Kaiua School, P O Waimanalo
- Ahee Akiona, lab, r King nr Kamehameha
- Aheong Jos A, contr, r 962 Robello lane
- Aheong L N Miss, prin Pauoa School, r 962 Robello lane
- Ahfook Peter, emp Allen & Robinson, r 644 s Beretania
- Ahi C W, accountant, r Kapiolani Tract
- Ahi P K, fish, govt fish market
- Ahia Jno, clk T H Davies & Co, r Robinson lane
- Ahia Wm, foreman Enterprise Mill Co, r School nr Nuuanu
- Ahiena Sam, r Kamehameha IV rd nr Rose
- Ahin Y, mgr Chin Wo & Co, 1316 Liliha
- Ahlin Y H, emp Hart & Co, r 614 Cooke
- AHLO L, propr Hawaiian Tobacco Co and general merchandise, 1326 n King, r 590a Liliha bet Judd and Wyllie
- Ahlok Dai Kee, emp Oriental Bazaar, r 260 Kukui
- Ahloy Jas K, copyist Registrar's office, r Liliha above Judd
- Ahmud Annie, r Achi lane nr Desha lane
- Ahno John, emp Theo H Davies & Co, r Christley lane
- Aholo Jas L, searcher of records, r Pua lane
- AHOO Y STABLES, Vineyard cor River nr Bridge, tel white
 1821, P O box 966
- Ahoy & Akin & Co, gen mdse, Kaneohe, P O Heeia
- Ahoy Kilikina Mrs, r 1004 Baseball rd
- Ahrens A, mgr Oahu Sugar Co, r Waipahu

Hawaii Shinpo

1030 Smith.—C. Shiozawa

60,000 Japanese read our news and ads. daily. Stationery of all kinds. Job Printing in Japanese in all its branches.

Telephone Main 97
 P. O. Box 907

Ahrens Adolph, emp H R T & L Co, r 1926 Punchbowl drive
 Ahrens Victor C, priv U S A, Camp McKinley
 Ahu Laa Mrs, nurse, r Young nr Punahou
 Ahuimanu Ranch, H R Macfarlane propr, Kaalaea, P O Heeia
 Ahuna, gen mdse, 1426 Fort
 Ahung C, clk Castle & Withington, r King nr Liliha
 Ai Chas B, clk Hawn Fertilizer Co, r Fort nr Vineyard
AI C K, treas and mgr City Mill Co and treas and mgr City
 Market, r Buckle lane
 Ai David, r Waipilopilo lane nr Kalihi Camp
 Ai David L, editor Nupepa Kuokoa, r 1825 Makiki
 Ai Esther Mrs, r Houghtailing rd
 Aiao Wm, emp Union Feed Co, r Queen nr Punchbowl
 Aiau John, emp E O Hall & Son, r Kakaako
 Aiau Jonathan, timekpr Waialua plant, r Waialua
 Aie Luka, lab, r Kalihi Camp
 Aiea, lab, r 846 A Luzo
 Aiea, emp J A Hopper Co
 Aiea Post Office, Jas A Low postmaster, Aiea
 Aiea Saloon, W G Ashley propr, Aiea
 Aikaki B, emp Oahu Sugar Co, r Waipahu
 Aiken W O, dep collr customs, r Kahului, Maui
 Aikue E P, Judge Koolau, r Punchbowl cor Luzo lane
 Aimoku Mrs, r Morris lane
 Aimoku Mrs, r Achi lane nr Asylum rd
 Aina Chas, emp Mut Tel Co, r Desha lane nr King
 Aina Mahoe, emp E O Hall & Son, r Kakaako
 Aiona Chas, emp Benson, Smith & Co, r Kalihi main road,
 Kalihi-uka
 Airhart Clarabell Miss, r harbor nr Myrtle boat house
 Aiu John M, clk Castle & Withington, r School nr Liliha
 Aizawa S, luna Hono plant, r Aiea
 Akahoshi T, clk H Hackfeld & Co, r Vineyard cor Liliha
 Akaka Simeon, asst bkkpr Lewis & Co, r Pauoa rd
 Akamukoi, emp O I Asylum, r Vineyard nr Nuuanu
 Akan Doon H, emp Ah Chee & Bros, r Waialua
 Akana A, woodchopper, r Waialae rd nr Church
 Akana Annie Miss, r King nr Kamehameha
 Akana C L, fish, govt fish market
AKANA C T, merchant tailor, suits made to order, good work
 and fit guaranteed, 1039 Nuuanu bet Hotel and King, P
 O box 129
 Akana C T, physician, Nuuanu, r Kamakela lane
 Akana Jas, gardener, r Nuuanu cor Judd
 Akana John, musician Hawn Band, r 57 n School
 Akana Josephine Miss, r Liliha nr Parker lane
 Akana J W, searcher of records, r Emma place

If you want a First-Class Turnout
 Telephone Main 109....

Club Stables
 FORT STREET, ABOVE HOTEL

Spirited as well as Gentle Horses.
 C. H. BELLINA, Manager.

The Merchants' Protective Association (INC.)

WE COLLECT
 AND REMIT

SCIENTIFIC COLLECTORS OF BAD DEBTS

Honolulu Office, 5 and 6 Progress Block

L. M. LEMMON, Mgr.

Metropolitan Meat Company, Ltd.

Cannery Department Supplies
Rice Leather and Upper Leather for Shoes

100

HONOLULU AND ISLAND OF OAHU.

Akana Kaluhiope, student, r Liliha nr Parker lane
Akana Maikui Mrs, r off Kunawai lane
Akana Mary Mrs, r Liliha cor Achi lane
Akana M Miss, r Kamakela lane
Akana Sailang Miss, r Kamakela lane
Akana Seonglang, r Kamakela lane
Akana Ward, mach J A Hopper Co Mill, r Liliha nr Parker lane
Akaole, lab, r off Holokahana lane
Akau Henry S, emp Lewers & Cooke, r Niolapa above Wyllie
Akau O K, police officer, r 245 n School
Akawa T, furn rooms, 126 n Beretania
Akea S, emp H R T & L Co
Akeau Peter, lab, r Beach rd nr Sheridan
Akerman Wm A, emp Schuman Carriage Co, r 2018 Luzo
Aki, emp Mut Tel Co, r Morris lane
Aki Akoni K, plumber S K Aki & Co, r Kamehameha IV rd nr King
Aki Henry, emp T H Davies & Co, r Kalihi-waena
Aki Keao, carp, r 2151 Pauoa rd
Aki Mary Miss, teacher Normal and Training School, r Kamehameha IV rd nr King
Aki Sam, steward S S Mauna Loa, r School lane
AKI SAM K (S K Aki & Co), r Kamehameha IV rd nr King
Aki Sam P, student, r Kamehameha IV rd nr King
AKI S K & CO (S K Aki, Wm White) plumbing and tinning, Maunakea nr King
Aki S K Jr, bkkpr S K Aki & Co, r Kamehameha IV rd nr King
Akima, hack driver, r Achi lane nr Desha lane
Akima, shaft eng Oahu Sugar Co, r Waipahu
Akima Louisa Mrs, r 455 Kuakini
AKIMOTO M, mfr tinware, sanitary plumber, importer of glassware, crockery and gen mdse, 183 Hotel nr River
Akina, tailor, Waipahu
AKINA DR, physician and surgeon, office open day and night, 1043 Aala nr King
Akina Ernest K, clk and interpreter Assessor, r 1313 Date
Akina J A, keeper City Market, r Kapiolani Tract
Akina John Rev, hack driver, r Liliha nr School
Akina K A, inspector fish market, r Kapiolani Tract
Akina Mary Mrs, r off Parker lane nr Liliha
Akina Rose Miss, r Kamehameha IV rd nr Rose
Akine Henry, mach Hon I Wks, r 618 Cooke
Akini Wāhimaukai Mrs, r Rice Mill rd
Akiona Alina Mrs, r Liliha nr Achi lane
Akiona Julia Miss, lace maker, r Liliha nr Achi lane
Akiu Lily, r nr King, Moanalua
Akizaki T, ice cream, South nr Halekauwila, r same

Contractors for Work of all Descriptions
OFFICE AND YARDS: SOUTH AND KAWAIAHAO, HONOLULU
TELEPHONE MAIN 198 : : : P. O. BOX 192

LORD & BELSER,

S. OZAKI

119-115 N. KING

Wholesale and Retail Groceries
Liquors, Dry Goods, Hardware, Crockery, etc.

Telephone Main 289.

HONOLULU AND ISLAND OF OAHU. 101

AKO, groceries, rice, flour, crockery, gen mdse, cigars, tobacco and tailor, Waianae

Ako Chas, cook, r Young nr Piikoi

Ako Jno, lab, r lane off Quarry nr Miller

Akoki, emp police dept, r Beach rd nr Sheridan

Akon Hattie Mrs, r Emmeluth lane nr Asylum rd

Akong Annie W Miss, r Kalihi main rd, nr Beckley

Akoni, emp J A Hopper Co

Akoniwo Eddie, carp, r Niolapa above Wyllie

Akui Henry, clk McInerny, r Fort nr Vineyard

AKWAI D L propr Wing Wo Kwai, 116 n Beretania av

Alai, barber, Waialua, P O Haleiwa

Alakea House, Miss J O'Connell propr, Alakea nr Hotel

Alala, r Holokahana lane

ALAMA Y, hardware, cooking utensils, tinware, tools, scales, ropes, crockery and glassware, hats, books, pictures and general merchandise, 378 and 394 to 402 n Beretania junction King

Alameda, see Almeida

Alapai Henry, team luna road supervisor, r Alapai lane

Alapai Jno, stevedore, r Niolapa above Wyllie

Alapai Kua, stevedore, r 501 n King upstairs

Alapai M Mrs, r Alapai lane

Alapai Paakea, r 1433 Liliha

Alapai Wm J, emp W W Dimond & Co, r 106 s School

Alauwahine, stevedore, r Niolapa above Wyllie

Albert Brother, teacher St Louis College, r College Walk nw cor Kukui

Albert Joe, emp Ewa Plant, r Ewa

Albina Sister, asst Kapiolani Home, Kalihi, r same

Albright F N Miss, teacher Kamehameha School for Girls.

Aldrich Ed C, photographer, Nuuanu cor King, r 69 Chaplain lane

Ale Joe, emp Garbage Dept, r Punchbowl nr Queen

Alekana E, foreman Hon I Wks, r Auwaiolimu

Alencastre Alex J, emp Enterprise Soda Wks, r Young nr McCully

Alencastre S J, propr Enterprise Soda Wks, r s Beretania av nr McCully

Aleong Albert, clk, r 464 Kuakini

Alexander Agnes B Miss, teacher Oahu College, r 1508 Punahou

ALEXANDER ARTHUR C, surveyor and civil engineer, 406 Judd bldg, P O box 732, r Jones cor Parker, College Hills

ALEXANDER & BALDWIN LTD, H P Baldwin president, J B Castle vice-president, W M Alexander second vice-president, L T Peck 3d vice-pres, J P Cooke treasurer

W. W. WRIGHT CARRIAGE CO.
 Makes the best Carriages, Buggies, Phaeton, Hackes and Brakes
 REPAIRS PROMPTLY MADE

King Street
 Cor. South St.

AVGUST E. DREIER President
 W. W. KIRKLAND Treasurer
 I. S. DILLINGHAM Secretary
 W. W. WRIGHT Superintendent
 PHONE MAIN 252

E. O. Hall & Son, Ltd.
 Sporting Goods. Complete Repair Dept.

Half Building, Cor. Fort and King Sts., Honolulu, T. H.
 Agents Columbla, Rambler and Cleveland BICYCLES.

Quinn--The Modern Plumber

1168 UNION STREET, opp. Adams Lane.

S. I. SHAW & CO.
AGENTS
KING ST., COR. NUUANU

★ ★
ENTERPRISE BEER

102

HONOLULU AND ISLAND OF OAHU.

and manager, W O Smith secretary; shipping and commission merchants, Stangenwald Bldg
Alexander C F, clk L A Thurston, r 2268 Nuuanu av
Alexander H A Miss, r 2268 Nuuanu av
Alexander H G Mrs, r 2268 Nuuanu av
Alexander John M, r Middle nr Rose
Alexander Mary C Miss, teacher Oahu College, r 1508 Punahou
Alexander Wm D, asst in charge branch office U S Coast and Geodetic Survey, Kapuaiwa bldg, r 1508 Punahou
ALEXANDER W M, second vice-president Alexander & Baldwin Ltd, r Oakland, Cal
Alfred Brother, teacher St Louis College, r College Walk nw cor Kukui
Allardyce A G, luna Waialua Plant, r Waialua
Allen Block, Queen bet Fort and Nuuanu
Allen B M Mrs, pres Allen & Robinson Ltd, r 1041 Alakea
Allen C B V, emp Union Feed Co, r Hustace nr Cooke
Allen Eugene K, clk Myrtle Cigar Store, r 1728 Luzo
Allen Helen Miss, r 1749 Luzo
Allen J F, r 1411 Beretania
Allen R J, freight clk Am Hawn S S Co, r 343 King
ALLEN & ROBINSON LTD, Mrs B M Allen president, P Muhlendorf vice-president and manager, S W Spencer secretary, J E Jaeger treasurer, H Kolomuku auditor; lumber and coal dealers, 55 Queen
Allen Wm, mach, r 1728 Luzo
ALLEN WM F, general business agent, over Bishop & Co's bank, 803 Kaahumanu, Tel Main 242, r 932 Beretania av
Allerton C H, head luna Puuloa division Hon Plant Co, r Aica
ALLIANCE ASSURANCE CO LTD (of Berlin) (marine), Wm G Irwin & Co Ltd, agents, Spreckels Blk
ALLIANCE ASSURANCE CO (of London), Wm G Irwin & Co Ltd, agents, Spreckels Blk
Alliance Fire Ins Co (of London), Castle & Cooke agts, King cor Bethel
Allott Wm, r 1413 Kapiolani
Almeida Antone, lab, r 648 Beretania av
Almeida Chas, emp Lord & Belser, r Coral nr Beach rd
Almeida Etta Miss, r 419 n School
Almeida Jas, emp B F Ehlers & Co, r 1835 Luzo
Almeida John, emp Hon I Wks, r Clement lane nr Metcalf
Almeida John H, sec and treas L B Kerr & Co, r Gandall lane
Almeida Joe, emp H May & Co, r Punchbowl
Almeida Jos, emp W B Moss
Almeida M A, r 419 n School
Almeida Manuel, clk L B Kerr & Co, r 1835 Luzo
Almeida Manuel, lab, r 1578 Quarry

FRED L. WALDRON

WHOLESALE COMMISSION AND MERCHANDISE BROKER
ROOM 3 SPRECKELS BLOCK

HONOLULU, T. H.

E. C. ROWE PAINTING In all its Branches

197 S. King St., Cor. Alakea

PAPER HANGING AND DECORATING

HONOLULU AND ISLAND OF OAHU.

103

Almeida Pedro, painter, r 648 Beretania av
Almeida Wm, plumber, r 648 Beretania av
Almira Casmile, stone mason, r 2035 Luzo
Alo Amana, emp Lewers & Cooke, r Kalihi Camp
Alo David, clk Hoffschlaeger Co, r Kalihi

ALOHA AINA SALOON, Carl Klemme propr, Punchbowl
nr Hon Iron Wks

Aloha House, furn rooms, 1350 Fort
Aloha La Hui, Mrs I Ihihi mgr, groceries, Kapiolani rd
Aloha Saloon, H Klemme propr, Richards cor Queen
Alohike W E, lab, r Kalihi Camp

Alohikea Solomon, emp J A Hopper Co, r Luzo nr bridge
Alrae Manuel, stevedore, r 1918 Luzo
Aluli N, police officer

Alvarado Maria Miss, r 732 South
Alvarez Albert G, collr Grieve Printing Co, r Kalihi
Alvers Louis, appr Hawn Gazette Co, r Punchbowl drive cor
Luzo

Alves Keitano, emp Star Dairy, r King, Kahauiki
Amai T, gen mdse, 911 s Queen
Amaka, lab, r head of Makiki
Amaka Mawae, emp Lewers & Cooke, r Kalihi Camp
Amana, fish, govt fish market

Amana M C, dep assessor, 82 n King, r 432 n School
Amana Y, salmon, govt fish market

Amara Albert, emp Public Wks, r Waialae rd, Moiliili
Amarina Manuel J, lab, r 482 Quarry

Amasiu John, musician Hawn Band, r Aala lane
Ambeis Wm B, emp Frank Hustace, r 823 s Queen
Ambler Jos, musician Hawn Band, r Luzo nr Alapai
Ambros, Wm, lab, r Market lane nr Keawe
Ambrose Daniel T, priv U S A, Camp McKinley

American Brewing Co, W C Peacock & Co agts, 88 Merchant
American Central Ins Co, Alexander & Baldwin agts, Stangen-
wald bldg

American Fire Ins Co (of Phila), F Wundenberg agt, Magoon
bldg

**AMERICAN-HAWAIIAN ENGINEERING AND CON-
STRUCTION CO LTD**, Chas H. Gilman pres, H C East-
ton sec and treas, F J Amweg mgr and engineer; all
classes of engineering work, railroads, bridges, buildings,
wharves, etc, 508-9-10 Stangenwald Bldg

AMERICAN-HAWAIIAN STEAMSHIP CO, H Hackfeld
& Co Ltd, agents, C P Morse genl freight agent, Fort cor
Queen, wharf Iwilei rd, H G Morse supt

American House, Wm Evans propr, 180 s King
American Import Co (S F), Jos Schwartz agt, King cor Fort

Pianos

CHICKERING
CROWN
KROEGER
HOBART M. CABLE

AND OTHER WELL KNOWN MAKES
BERGSTROM MUSIC CO., Ltd.

CHAS. M. COOKE, Pres.
W. T. ROBINSON, Vice-Pres.
C. D. LUFKIN, Cashier
R. A. WADSWORTH, Director
C. D. LINDSEY, Director

The First National Bank of Wailuku, Maui
4 Per cent. Interest on Savings Deposits
Headquarters for Fire Insurance

Special Attention to
COLLECTIONS
On all Parts of Maui
at Reasonable Rates

RAINIER BEER

— TELEPHONE MAIN 1331 —

J. D. AVERY
 ROOM 2 ELITE BLDG.
 164 S. HOTEL ST.
 TEL. BLUE 3461
LETTERS PAPERS TYPISTS, STENOGRAPHERS
 BY PIECE, HOUR, DAY OR WEEK
 COPIED
 WRITTEN

104

HONOLULU AND ISLAND OF OAHU.

American Stables, J Carty mgr, Richards nr Merchant
 American Sugar Co Ltd, A W Carter treas, Stangenwald bldg
 Amoe Quong Fook Tai Miss, r 113 Kukui
 Amorin M J, eng Walker Rice Mill, r 486 Quarry
AMWEG FREDERICK J, mgr and engineer American-Ha-
 waiian Eng and Const Co
 Ana Miss, r Achi lane nr School
 Ana John, r 1608 Liliha
 Anahu Margaret Miss, teacher Kamehameha School for Girls
 Anakalea, lab, r Pauoa rd nr Booth rd
 Anapu, r 1445 Luzo lane
 Anchor Saloon, Nuuanu cor King
 Anderman Anna Miss, maid, Beretania av nr Kapiolani
 Anderson Alvin T, 1st asst eng str Kaiulani
 Anderson Arthur E Mrs, jelly, r Auld lane nr King
 Anderson Bernhard, sgt U S M Hospital, Wyllie nr Liliha
 Anderson C A, well borer Hon Plant, Aiea
 Anderson David W, Trust dept Bishop & Co, r Alexander nr
 Bingham
 Anderson Geo, r Silva lane
 Anderson Hans, head overseer Waianae Co, r Waianae
 Anderson Hilda, dom, 2877 Waikiki rd
 Anderson John, well borer, r Dowsett lane
 Anderson Jno C, teacher Iolani College
 Anderson Man'l, emp Mut Tel Co, r Robinson lane
 Anderson Mary Mrs, r 1843 Luzo
 Anderson P, police officer
 Anderson Richard, r Silva lane
 Anderson Robbins B, atty with Ballou & Marx, r 1054 s King
 Anderson Robt, bkkpr Catton, Neill & Co, r 1066 Young
 Anderson Robt W, dentist 1087 Alakea, r 1390 Beretania
 Anderson W A, teacher Oahu College, r same
 Andrade Antone, loco eng O R & L Co, r Pearl City
ANDRADE FRANK, atty at law, 312 Stangenwald Bldg; tel
 Main 330, P O box 41, r College Hills
 Andrade Jason, clk M McInerny, r Liliha nr School
 Andrade Joe, r Kapiolani Tract
 Andrade John, lab, r s Queen nr Cummins
 Andrade John, stableman road supervisor, r Kinau cor Punch-
 bowl
ANDRADE JOHN S, asst mgr Club Stables, r 1552 Keeau-
 moku
 Andrade Jos, bartndr Union Saloon, r Pua lane
 Andrade J S Mrs, prin Portuguese Free Kindergarten, r 1552
 Keeaumoku
 Andrade S, propr Territory Bakery, r 1459 Luzo
 Andrade Manuel, bartndr Criterion Saloon, r 1459 Luzo

JOHN WALKER
CONTRACTOR

Stone and Concrete Work a Specialty

Prompt attention given to Jobbing.
 Charges very Reasonable. Satisfac-
 tion Guaranteed.

Office: 3 Spreckels Block. Telephone Blue 791
 Res.: 1028 Filkel. Telephone Blue 1511

The von Hamm-Young Co., Ltd.

Agents Union Gas Engine Co., Gas and Gasoline Engines,
Centrifugal Pumps and Irrigating Machinery.

HONOLULU AND ISLAND OF OAHU.

105

Andrade Manuel, emp Lucas Bros, r Luzo lane
Andrade Manuel, lab, r Summit rd
Andrade Manuel B, blacksmith, r Kama lane nr King
Andrade Manuel D, r Aloe lane
Andrade Mary Miss, r 1459 Luzo
Andrade Mary Mrs, r Kalihi main rd, Kalihi-uka
Andrade Wm G, bkkpr McInerny Shoe Store, r 1459 Luzo
Andrew Edw, lab, r 1510 Liliha
Andrew Father Rev, Provincial Catholic Mission, r Fort nr Beretania
Andrew Minnie Miss, r Asylum rd nr King
Andrew S, emp Union Grill, r Kapiolani Tract
Andrew Thos, r Young nr Keeaumoku
Andrews B H, cond H R T & L Co.
Andrews Christian, letter carrier, r Kalia rd, Waikiki
Andrews Frank W, attendant U S M Hospital, Wyllie nr Liliha
Andrews Henry, hack driver, r Puiwa, Nuuanu Valley
Andrews Henry, emp T H Davies & Co, r Middle nr Rose
Andrews John, express, 716 Fort, r 1925 Luzo
ANDREWS LORRIN, attorney-general, Capitol Bldg, r 1640 s King
Andrews Thos, lab, r Asylum rd nr King
ANDREWS' BAGGAGE EXPRESS, John Andrews propr, freight and packages promptly handled, 716 Fort nr Queen, tel Main 367
Aneko Ikuwa Mrs, r nr Auld lane
ANGLO-AMERICAN CROCKERY & GLASS CO (S F), J W Podmore agt, King cor Bethel
Anglo-Chinese Academy, I C Colcord prin, Kamakela lane
Angus Fred B, clk Lewers & Cooke, r 1491 Emma
Angus Geo H, mgr hardware dpt T H Davies & Co, r Keeaumoku above Lunalilo
Angus Jean Miss, teacher, r 1491 Emma
Angus Myra Miss, teacher Kauluwela School, r 1491 Emma
Angus Sarah Mrs, boarding, r 1491 Emma
Anheuser-Busch Brewing Assn (St Louis), H Hackfeld & Co agts, Fort cor Queen
Anin Lani Miss, r Asylum rd nr King
ANIN Y, mgr Oahu Fishmarket, King cor Kekaulike
Anina, clk Mrs Shoe Co, r King cor Beretania
Anne Building, L K Kentwell propr, Fort cor School
Anno K, bkkpr S Shimamoto, r Waikiki
ANNO S, propr Shin Nippon, r 2035 Waikiki rd
Anoano John, emp Hon I Wks, r Auld lane
Ansonia Clock Co (N Y), Jos Schwartz agt, King cor Fort
Anti-Saloon League, Rev Wm D Westervelt pres, 5 McIntyre bldg

UNION AND HOTEL STS.
M. F. PETER, MANAGER

MESSAGES CALLED FOR AND DELIVERED

TEL. MAIN 361

TERRITORIAL MESSENGER SERVICE

The Shamrock Saloon

Nuuanu Av., bet. Hotel and King Sts.

P. O'SULLIVAN

PROPRIETOR

Engineers Catton, Neill & Co. Ltd.

Honolulu.

106

HONOLULU AND ISLAND OF OAHU.

OFFICE
1175 Alakea St.,
near Beretania

Servants, Clerks and all kinds of Help
Furnished Free for City or Country.
Registered List of best Help in the City of all Nationalities.

HONOLULU EMPLOYMENT AGENCY
W. B. MOSS, PROPRIETOR

Call Us Up
TEL. MAIN
358

Antolin F, shoemaker 1051 Bethel, r Miller
Antolin Pilarita Miss, teacher Kindergarten, r 1446 Miller
Antone Jas, plumber John Nott
Antone Joe, lab, r Kamehameha IV rd nr King
Antone Richard, farmer, r King nr Kalihi bridge
Aoe Harry, lab, r Liliha nr Achi lane
Aoki K, clk T Murakami, r 430 n King
Aona Alex K, clerk assessor, r end Judd
Aona M, lab, r 973 Dowsett lane
Aona Mary Mrs, r Kalihi rd, Kalihi-uka
Apa Henry, carp Lord & Belser, r Gulick nr Nakuina
APANA DR, physician and surgeon, Hotel cor Maunakea,
r same
Apana, fish, govt fish market
Apana, fruit, King nr Dowsett lane
Apana, grocer, 624 n King
Apana C, police officer
Apana Koleka Mrs, r King near Bretania
Apana Tema Miss, teacher, r Pua lane
Apio Jno, keeper Nuuanu Cemetery, r lane off Judd nr Liliha
Apo Jos A, teamster, r Kamehameha IV rd nr Markham lane
Apoe Annie Miss, r 427 Laniiwai
Apokaa Sugar Co, Castle & Cooke agts, King cor Bethel
Apoliana Sam, lab, r Desha lane nr King
Apoliona Sam, propr Waimapuna Saloon, r King nr Liliha
Apolo, lab road supervisor, r Kapahulu rd
Apuahela, emp dept public wks, King
Apuna C, police officer, r 326 Buckle's lane
Aquarium The, Fred A Potter supt, Waikiki rd opp Park
ARAI J, mgr H Hamano, 58 n King, r 50 Vineyard
Arakawa H, luna Hon Plant Co, r Aiea
Arakawa Y, luna Hon Plant Co, r Aiea
Araki, lab, r King nr South
Archer Frank K, dep assessor Ewa, r Pearl City
Arcia Lolita Miss, r Beach road nr Extension Ward
Arcia Lucia Miss, r Beach road nr Extension Ward
Arcia T B, foreman Union Feed Co, r Beach rd nr Extension
Ward
ARCTIC SODA WORKS, M R de Sa mgr, 1263 Miller
Arioli Giovanni, r King, Kahauiki
Arleigh A B, mgr A B Arleigh & Co, r 758 Kinau
ARLEIGH A B & CO, (A B Arleigh), stationers, books and
magazines, agents for the International Correspondence
Schools of Scranton, Pa, Fort cor Hotel
Arleigh Louise E Mrs, music teacher, r 758 Kinau
Arlington Block, Hotel nr Fort
ARMITAGE HARRY, stock and bond broker, member Ho-

**POMELO
SODA**

REFRESHES AND INVIGORATES; AIDS DIGESTION, BUILDS UP THE SYSTEM
Consolidated Soda Water Works Co., Ltd.
SOLE AGENTS FOR THE TERRITORY OF HAWAII
601 FORT ST., Honolulu, T. H. Telephone Main 71

Honolulu Stock and Bond Exchange, secretary Palolo Land and Improvement Co Ltd, 83-85 Merchant, r Moana boulevard, Waikiki

Armstrong Frank H, clk Castle & Cooke, r Nuuanu nr Wyllie

Armstrong James, land owner, r Pearl City

Armstrong Wm N, journalist, r Lunalilo Home

Arnemann C, sugar boiler Oahu Sugar Co, r Waipahu

Arnold C N, freight clk Hon Plant Co, r Aiea

Arnold J J, clk Benson, Smith & Co, r Engleside

Arpe Mary Mrs, nurse, r nr King, Moanalua

Arthur W M, emp T H Davies & Co, r 732 Kinau

Aruji Frank J, r Pacific Heights

Asahi, dry goods, 422 n King

ASAHINA M DR, dentist, Beretania av cor Nuuanu av, hours

8 to 12 a m, 1 to 4 p m, P O box 913, r 67 Kukui pl

Asam Robt, clk Con Soda Water Wks, r Cunha lane

Asamura K, genl mdse, River nr Beretania

ASAUMI, blacksmith shop, horse shoeing, carriage building and repairing, drays, carts and wagons to order at low prices, also painting, 630 n King opp Dowsett lane

Asawa, barber, 144 n Beretania

Asch Freda Miss, student, r 1057 Beretania av

Asch Henry A, emp J A Hopper Co, r 1057 Beretania

Asch Julius W, foreman J A Hopper Co, r 1057 Beretania

Asch Katherine Miss, student, r 1057 Beretania

Asch Minna Miss, student, r 1057 Beretania

Aseu Luke, r 1234 h Emma

ASHFORD CLARENCE W, attorney-at-law, Kapiolani

Bldg, Alakea cor King, Tel main 228, r 1087 Beretania av

Ashley Alex, meteorologist, office with Territorial Surveyor, Kapuawai bldg

Ashley W G, office superintendent and head bkkpr Hon Plant Co and notary public and school agt, r Aiea

Ashtou G Miss, prin Palama Chapel Kindergarten, r Anapuni

Asiu Kahikoku Mrs, r Liliha nr School

Asselin F M, emp Paragon Market, r Calif Hotel

ASSESSOR ISLAND OF OAHU, Jas L Holt, Judiciary Bldg

Associated Charities, Mrs E F Berger mgr, 1146 Alakea

Association Review, pub by Y M C A

Astor House Restaurant, 188 s King

ATHERTON CHARLES H, secretary Castle & Cooke Ltd, r 706 s King, Tel main 359

Atherton J B Mrs, r 752 s King

ATKINSON ALATAU T, Supt Dept of Public Instruction, r 35 Bates

ATKINSON A L C, (Atkinson, Judd & Mott-Smith), and Secretary Territory of Hawaii, r 35 Bates nr Nuuanu av

NONI HOTEL,
J. M. ARENDT, MANAGER
WAIMEA, KAUI,
BARKING SANDS, HANAPEPE FALLS
and the RUSSIAN FORT

The Merchants' Protective Association (Inc.)

WE COLLECT
AND REMIT

SCIENTIFIC COLLECTORS OF BAD DEBTS

Honolulu Office, 5 and 6 Progress Block

L. M. LEMMON, Mgr.

M. PHILLIPS & CO. GENERAL MERCHANDISE

and Japan Seed Rice.

Cor. Fort and Queen Sts.

San Francisco Office, 20 Pine St.

108

HONOLULU AND ISLAND OF OAHU.

ATKINSON, JUDD & MOTT-SMITH (A L C Atkinson, A F Judd and E A Mott-Smith), attorneys-at-law, 205 Judd Bldg

Atkinson K R, mach, r 35 Bates

Atkinson Robt W, clk B F Dillingham Co, r 35 Bates

ATTORNEY GENERAL, Territory of Hawaii, Lorrin Andrews, Capitol Building

Atwater Wm O, mgr ice dept Hawn Elec Co, r 1221 Pensacola

Au Chas, emp Coyne Furniture Co, r Vineyard Relief Camp

Auana Mrs, r Houghtailing rd

Aubrey Mau'l Jr, driver H Hackfeld & Co, r Nuuanu Valley

AUCTIONEER, Will E Fisher, office and salesrooms 180 Merchant, tel Main 424

AUDITOR TERRITORY OF HAWAII, J H Fisher, Capitol Bldg

Auerbach F L Mrs, r 1050 s Beretania

Auerbach R L, emp W C Peacock & Co, r 1227 Pensacola

AUGUR GEO J DR, homeopathic practitioner and surgeon, special attention given to chronic diseases, 431 s Beretania av, hours 10 to 12 a m, 3 to 4 p m, 7 to 8 p m, Sundays 9:30 to 10:30 a m, tel blue 1851, r 435 s Beretania av

August Sebastiano, lab, r 1388 Luzo

Augusta Manuel, lab, r Kapiolani Tract

Aukai Elizabeth Mrs, r Kaili cor Nakuina

Aukai Thos, painter, r Dowsett lane nr King

Aukii Benny, lab, r Iwilei

Aukuna, lab, r Auld lane

Auld A, carp, r 414 South

Auld Agnes Miss, r Nuuanu Valley

Auld Alex, emp Sorenson & Lyle, r 414 South

Auld Harry J, emp O R & L Co, r Pua lane

Auld Jas, carp Sorenson & Lyle, r 414 South

Auld Jas Jr, emp Ewa plantation, r 461 Foundry

Auld Lillian H Mrs, r 1812 Liliha

Auld Lizzie Miss, r 414 South

Auld Mary Mrs, r Auld lane nr King

Austin B Hale, student, r 1546 Thurston av

Austin C Jonathan, chf gardener Govt Nursery

Austin D L, emp Pac Hdw Co, r Sheridan, Little Britain

Austin Harret A Mrs, stenog Hawn Evangelical Assn, r King nr Keeaumoku

Austin Herbert C, ins, r 1546 Thurston av

Austin Kalanoumi Mrs, r Kalihi Main rd, Kalihi-uka

Austin L, lab, r Queen nr Kamakee

Austin S L Mrs, r King nr Keeaumoku

SEWERS AND PAVING
Office and Yards: South and Kawaiahae, Honolulu
Telephone Main 198 P. O. Box 192

LORD & BELSER,

E. W. JORDAN & CO., Ltd. 1029 FORT ST.
P. O. Box 387
TEL. MAIN 87

Brussels, Velvet Pile, Daghestan and Wilton Rugs, Stair and other Carpets

AUSTRIAN-HUNGARIAN CONSUL, F A Schaefer acting, 55 Merchant

Aveira Domingos, clk, r Hospital lane
Aveiro Frank, grocer, Kuakini nr Liliha, r Hospital lane
Aveiro Jose, clk Frank Aveiro, r Hospital lane
Avenois Joe, barber J Fernandez, r 1408 Emma
Averdam C, inspector Pac Guano Fertilizer Co, r wks

EVERY JAMES D, attorney-at-law and sec Builders' and Traders Exchange, 2 Elite bldg, r Puunui av nr Wyllie

Avilla M, clk Kalihi Store, r Kalihi nr Beckley
Avilla Mary Miss, clk Whitney & Marsh, r Beckley
Avilla Minnie Miss, clk Whitney & March, r Beckley
Avondale Frank A, sgt U S A, Camp McKinley
Awa John, emp T H Davies & Co, r Morris lane
Awa Meleka Mrs, r 1808 Liliha

Awa Wilson, hackman, r Punchbowl nr King
Awai, luna Hono plant, r Aiea
Awawa, lab, r 593 n King

AXTELL J CARLYLE, monuments, iron fences and safes, 1048-1050 Alakea, tel blue 1801, P O Box 642, r Keeaumoku cor Young

Axtell Raymond C, letter carrier, r 1104 Keeaumoku
Ayau C, bkkpr Sun Chung Kwock Bo, r 82 n King
Ayau C K, emp Pac Hdw Co, r Aala lane
Ayau Edw J, emp Pac Hdw Co, r Aala lane
Ayau Hattie Miss, student Normal School, r Aala lane
Ayau Lizzie Miss, teacher, r Aala lane
Aylett John, stoker fire dept, r Central Station
Aylett Mary Miss, r 1365 Beretania av
Aylett Philomena Miss, r 1365 Beretania av
Aylett R W, hackman, r 1365 Beretania av
Aylett W, hoseman fire dept, r Central Station
Ayoy Tom, clk J A M Johnson, r 267 n Vineyard
Azevedo John S, r McCully tract

B

Babbitt Winfred H, clk von Hamm-Young Co, r 1633 Nuuanu av

Babcock & Wilcox Boilers, Castle & Cooke agts, Stangenwald bldg
Babcock Wm Mrs, r 1421 Piikoi

Backhaus C, watchman Oahu Sugar Mill, r Waipahu
Bacon Mary E Miss, r 2707 Waikiki rd

Badwell L A Mrs, r Beretania bet Miller and Punchbowl
Bailey C H, mgr Waialae Ranch, r same

Bailey Chas Mrs, r South nr Halekauwila
Bailey D T, r 1436 Alexander

W. W. WRIGHT CARRIAGE CO.
Specialty: Side Wire Rubber Tires, Fine Painting and Trimming and Horse Shoeing

AUGUST E. DREIER, President
W. W. KIRKLAND, Treasurer
I. B. DILLINGHAM, Secretary
W. W. WRIGHT, Superintendent
TELEPHONE MAIN 252

E. O. Hall & Son, Ltd. Sporting Goods-Bicycles

Hall Building, Cor. Fort and King Sts.
Honolulu, I. O.

Columbia & Rambler Agencies
Complete Repair Department

Quinn--The Modern Plumber

1168 UNION STREET, opp. Adams Lane.

110

HONOLULU AND ISLAND OF OAHU.

Fashionable Tailors
A GOOD FIT GUARANTEED
SHIRTS and all kinds of SUITS Made to Order



W. W. Ahana Co.
62 KING ST. NEAR FORT

- Bailey Elsie M Miss, r 874 s King
 Bailey Geo H, motorman H R T & L Co, r Adams lane
 Bailey Henry B, emp T H Davies & Co, r 874 s King
 Bailey Harrison S, hackman, r 2185 n King
 Bailey Jas S, emp Hon Wire Bed Factory, r 874 s King
 Bailey Jas S Jr, mach Catton, Neill & Co, r 874 s King
 Bailey M, mgr Hon Wire Bed Co, r 874 s King
 Bailey Wm C, eng Waialae Ranch, r same
 Baird Byron K, clk custom house, r 1196 s King
 Baird R, carp, r lane off Luzo nr bridge
 Baird Stuart L, attendant U S M Hospital, Wyllie nr Liliha
BAIRD WILLIAM H, treas Theo H Davies & Co Ltd, r 1068 Kinau
 Bairo C H, emp Hon I Wks, r Fort above Vineyard
 Baker Adam C, r King cor Kalihi main road
 Baker C Mrs, r 607 Magoon
 Baker C H, police officer
 Baker Charles L, surgeon U S A, Camp McKinley
 Baker Edw, mach Oahu Sugar Co, r Waipahu
 Baker Edw H, motorman H R T & L Co, r 837 Young
 Baker Emma Mrs, r 1059 Likelike
 Baker Faustina Miss, student, r King nr Dowsett lane
 Baker Frank hackman, r 607 Magoon
 Baker Geo, lab, r nr Auld lane
 Baker Geo W, priv marines, naval station
 Baker James, hackman, r 607 Magoon
 Baker John A, notary public, r King nr Dowsett lane
 Baker Katherine Mrs, r 603 Marmion
 Baker Katherine Miss, 603 Marmion
 Baker N B Miss, teacher Kamehameha School for Girls
 Baker Phoebe Miss, student, r King nr Dowsett lane
 Baker V B, emp Dep Pub Wks, r 1059 Likelike
 Baldwin Automatic Juice Weigher, Castle & Cooke agts, Stangenwald bldg
 Baldwin Chas W, inspector schools, Judiciary bldg
 Baldwin H J, eng, r 483 s Beretania av
BALDWIN H P, president Alexander & Baldwin Ltd, r Puunene, Maui
 Baldwin Mary E Mrs, r 1646 s King
 Balfour Guthrie & Co (of S F), Fred L Waldron agt, 3 Spreckels block
BALL J P, attorney-at-law, 4 and 5 Waity bldg 74 s King, tel main 386, r 1491 Nuuanu av
 Ball Laura L Mrs, r 1491 Nuuanu av
 Ball Robt P, stenog J P Ball, r 1491 Nuuanu av
 Ball Stella Miss, r 1491 Nuuanu av
 Ball Wm T C, collr, r 1491 Nuuanu av

Abraham Fernandez & Son

44-50 KING ST., Katsuy Block

Hardware, Outlery, Stoves,
Twines, Rope, Wire Cloth,
Rubber Hose, Paints and
Oils, Varnishes, Brushes,
ETC., ETC.



HONOLULU AND ISLAND OF OAHU.

III

- Ballentyne C G, mgr H R T & L Co, r 1559 Thurston av
Ballentyne Thos G, emp H R T & L Co, r 1734 College
BALLOU & MARX (S M Ballou, B L Marx), attys-at-law,
rm 303 Stangenwald bldg
BALLOU SIDNEY M (Ballou & Marx), r end of n Judd
Ban Kee, furniture, 1320 Nuuanu
BANK OF HAWAII LTD, THE, Charles M Cooke, presi-
dent, P C Jones vice president, F W Macfarlane 2nd vice-
pres, C H Cooke cashier, Chas Hustace, Jr asst cashier,
Judd building, Fort cor Merchant
Banmindal Ben, emp Hon I Wks, r Kawaiahao nr Ward
Banning B R, capitalist, r Young Hotel
Bantz Otto, priv U S A, Camp McKinley
Baptist Joe G, lab, r Pauoa valley
Baptist Katie Miss, r 325 Kamakee
Baptist Jno Q, emp A V Gear, r 1510 Luzo
Baptist Jos Q, clk Fred L Waldron, r 1510 Luzo
Baptist Q, propr Punchbowl Saloon, r 1510 Luzo
Baptiste Manuel, r Pearl City
Baptiste Manuel, steward str Claudine
Barbin James H, priv U S A, Camp McKinley
Barboza Joe, emp H Hackfeld & Co, r Kalihi main road, Kalihi-
uka
Barboza I, emp O R & L Co, r 1400 Punchbowl
Barclay Wm, r Peterson lane
Barenaba John H, florist, r 2612 Nuuanu av
Barker A E Mrs, r 5 Cottage Grove
Barley Chas, bkkpr Rainier Bottling Wks, r Pensacola cor Bere-
tania
Barlow Mabel S Miss, director Kauluwela Kindergarten, r 902
Kinau
Barnes A, clk Oahu Sugar Co, Waipahu
Barnes Albert, real estate and ins, 79 Merchant, r 915 Prospect
Barnes E C, motorman H R T & L Co, r 646 s King
Barnes Robt L, dep collr and clk custom house, r Kalia rd Waikiki
Barnes Wm P, asst weigher custom house, r 248 s Beretania
BARNHART WM O, draying and expressing, Merchant opp
W G Irwin's warehouse between Alakea and Fort, tel
main 146, r Puunui
Baron Peter, gen mgr Healani Yacht & Boat Club, r Sumner
Island
Barraclough Josephine Miss, stenog, r 1054 s King
Barraclough Nettie Miss, stenog, r 1054 s King
Barrere Frank M, clk B F Dillingham Co, r 1342 Kinau
Barrett Emily Miss, r King nr Kamehameha IV rd
Barrington Jas, emp Hawn Elec Co, r 1843 Luzo
Barrios Joe, sailor, r King nr Kalihi bridge

P. O. BOX 1013
California Fruits, Vegeta-
bles, Butter and
Island Eggs.

C. O. YEE HOP & CO.
MEAT MARKET AND GROCERY
COR. BERETANIA AND ALAKEA
Wholesale Dealers in Meat, Groceries and Kerosene Oil

Island Meats and
Produce.

TELEPHONE BLUE 3611

CHAS. M. COOKE, Pres.
W. T. ROBINSON, Vice-Pres.
C. D. LUFKIN, Cashier
R. A. WADSWORTH, Director
C. D. LINDSEY, Director

The First National Bank of Wailuku, Maui

4 Per cent. Interest on Savings Deposits
Headquarters for Fire Insurance

Special Attention to
COLLECTIONS

On all Parts of Maui
at Reasonable Rates

RAINIER ^{▲▲} BEER

— TELEPHONE MAIN 1331 —

112

HONOLULU AND ISLAND OF OAHU.

CLUB STABLES we make a Specialty of Boarding Horses

C. H. BELLINA, Manager.

Telephone Main 109.

Fort Street, above Hotel.

Barrios Philip, emp Star Dairy, r King, Kahauiki
Barron Antone, r Middle nr Rose
Barron Chas, photographer, r The Metropole
Barry E, inmate Hon Home for Incurables
Barry M G Mrs, r Nuuanu av above Wyllie
Bartels P H, bkkpr H Hackfeld & Co, r 1054 s King
Bartholomew Alice Miss, r 1863 H Miki lane
Bartlett C A Mrs, r 1065 Punchbowl
Bartlett Chas G, cashr and bkkpr Hon B & M Co, r 11th av cor
Pahoa, Kaimuki
Bartlett Chas G, priv marines, naval station
Bartlett Mineral Water, Lovejoy & Co agts, 902 Nuuanu
Bartlett Ward S, bartndr S I Shaw & Co, r 803 s King
Barton Gerard, teacher Oahu College, r same
Barton Gerard Mrs, teach music Oahu College, r same
Barwick Frank, supt buildings and grounds Oahu College, r same
Baseball Grounds, Baseball rd cor s King
Baskerville Edwin, eng, r Heeia
Batalamade Cordeiro, shoemaker Luzo opp Mormon church, r
Pauoa valley
Batchelor Frank A, clk Bishop & Co ins dept, r 1074 s King
Batchelor Job, r 1041 s King
Batelle E E, chemist Kahuku Plant, r Kahuku
Batelle H T, asst chemist Kahuku Plant, r Kahuku
Bates Oscar W, sgt U S A, Camp McKinley
Bath E R, plumber 165 s King, r The Johnson
Bath Lennie Mrs, r Beach road, Waikiki
Bayer Carl, clk H Hackfeld & Co, r 1543 Makiki
Bayer Edith M Miss, emp B F Ehlers & Co, r 1526 Keeaumoku
Bayer Julius, emp H Hackfeld & Co, r 1821 Wilder av
Beardmore Bernard F, bkkpr C Spreckels & Co, r Kamehameha
av nr Liloa Rise
Beardmore Stanley, clk T H Davies & Co, r 1901 Waikiki rd
Beardslee Frederick W (Beardslee & Gill), r 1264 Kinau
BEARDSLEE & GILL (F W Beardslee, Thos Gill), archi-
tects, 5 and 6 Elite bldg
Bearwald Agnes Mrs, r Occidental Hotel
Beasley Henry, furn rms, 38 n School
BEAVER LUNCH ROOMS, Henry J Nolte proprietor, Fort
bet Queen and Merchant
Beazley Geo A, emp naval station, r 713 Emily
Bechert F, clk Hawn Elec Co
Bechert Gus, engraver H F Wichman & Co, r 1883 Luzo
Bechert Herman, lab, r 1883 Luzo
Bechert Johanna Miss, emp A W Rice, r Manoa rd nr Hillside av
BECHTEL FRED M, immigrant inspector in charge of U S
Immigration office, r Alexander Young Hotel

Wm. T. Paty 1048 ALAKEA STREET
CONTRACTOR and BUILDER
TELEPHONE BLUE 1801. RES. TEL., BLUE 2332

The von Hamm-Young Co., Ltd.

Agents Engelsberg-Huller Co. Rice and Coffee Hullers and Polishers,
Shellers, Separators, Graders and Fan Mills.

HONOLULU AND ISLAND OF OAHU.

113

Beck B Mrs, r 838 Lanikai
Beck Thos C, carp, r Kama lane
Becker Peter A, r Middle cor Notley
Becker Theo, emp S S Laundry, Kawaihao off South
Beckley Fred W, rancher Molokai, r Nakuina cor Kaili
Beckley Geo C, purser str Kinau, r 1278 s King
Beckley Juanita Miss, r 1278 s King
Beckley Leander K, emp Board of Health, r Lemon rd
Beckley Wm A, clk P O, r Hamohamo lane
Beek John P, carp, r Kapulani nr Kaili
Been Thos, emp Union Feed Co, r Beach rd nr South
Beerman Augusta Miss, clk L B Kerr & Co, r 1221 Elm
Beerman Emma Miss, teacher Kalihi-waena school, r 1221 Elm
Beerman Henry, r 1221 Elm
Beerman Henry Jr, elec Hawn Elec Co, r 1221 Elm
Beerman Lizzie Miss, r 1221 Elm
Beerman Marie Miss, clk A Blom, r 1221 Elm
Beerman Minnie Miss, r 1221 Elm
Beerman Sophia Miss, teacher Waipahu, r 1221 Elm
Behn Chas H, emp Hon I Wks, r 1472 Thurston av
Behrens A C Mrs, teacher Anglo-Chinese Academy, r 1517
Kapiolani
Behrens Jno H, pastor Seventh Day Adventist church, r Kapiolani
nr Prospect
Beissel James Very Rev Father, Provincial Catholic Mission, r
Fort nr Beretania
Belgian Consulate, Robert F Lange vice-consul, King cor Bethel
Bell Alfred J Rev, r Laie
Bell Gillson, stenog, r New Era
Bell J N Mrs, teacher Ewa school, r Ewa
Bell John, jailer Koolaupoko, P O Heeia
Bell John C, motorman H R T & L Co, r 713 Emily
Bell Wm, motorman H R T & L Co, r Langton House
BELLINA CHARLES H, president and manager Club
Stables Ltd, r Kaimuki
Belliston Jos F Rev, r Laie
BELLINA W E, secretary Club Stables Ltd, r lane off Nuu-
anu nr Kukui
Belmore Geo E, boiler maker, r 1320 Punchbowl
BELSER J J (Lord & Belser), r 1322 Kinau
Bemrose E Mrs, lodgings, 194 s Hotel
Bemrose R H, examiner custom house, r A Gandall lane
Bemrose Robt, harness mkr C R Collins, r 194 Hotel
Benavitz Joe, r Liliha nr Judd
Benavitz Josephine Miss, r Liliha nr Judd
Benbow Benj F, motorman H R T & L Co, r 1102 Fort

LEE TOMA & Co.
33 NORTH KING.
WHOLESALE AND RETAIL DEALERS
Cigars, Tobacco, Cigarettes, Pipes, etc. Fine Manilla
Cigars and Chinese Teas.

Carrera & Co., Ltd.

Wholesale Liquor Merchants
17 Hotel St. Phone Main 219

The . .
Water .
of . . .
Quality

BETHESDA

Blends with
Wine makes
a delicious
High Ball.

Founders

Catton, Neill & Co., Ltd.

HONOLULU

114

HONOLULU AND ISLAND OF OAHU.

OFFICE

1175 Alakea St.,
near Beretania

Servants, Clerks and all kinds of Help Furnished Free for City or Country.
Registered List of best Help in the City of all Nationalities.

HONOLULU EMPLOYMENT AGENCY

W. B. MOSS, PROPRIETOR.

Call Us Up

TEL. MAIN
358

Bendt Louis, watchman, r Diamond Head rd
Benedictine Sister, supt Kapiolani Home, Kalihi, r same
Benevitz J, emp Union Feed Co, r Emma nr Punchbowl
Benevitz Manuel J, emp Union Feed Co, r Kuakini nr Liliha
Bengelinan Vincent, steward Mauna Loa, r Kalihi main road,
Kalihi-uka

Benito John, driver H F D, r 1654 Piikoi

Benjamin,—**BROTHER BENJAMIN'S REMEDIES.** "They will cure you." Hobron Drug Co agts, Fort

Benjamin E J, vice-pres M S Grinbaum & Co, r S F

Benjamin L, guard Oahu jail, r Christley lane

Benjamin Waiiau, guard Oahu jail

Benner Edwin, ins dept Henry Waterhouse Trust Co, r Beretania nr Richards

Bennett R F, master str Maui, r Miki lane

Bennett Thomas, sgt, Camp McKinley

Bennett Wm G, master str Hawaii

Benny Fred J, sewing machines, 1266 Fort

Benson E, mach Catton, Neil & Co, r King nr Alakea

Benson H P, treas Pac Hardware Co, r 1112 Kinau

Benson Manuel, loco fireman Kahuku Plant

BENSON, SMITH & CO LTD, Geo W. Smith president and manager, Jas A Kennedy vice-president and auditor, S L Rumsey treasurer, A J Gignoux sec, wholesale and retail druggists, Fort cor Hotel

Bent David K, blacksmith Kaimuki Pump, r Vineyard nr Nuuanu av

Benta Antone, emp Ewa Plant, r Ewa

Benta Jose, emp Ewa Plant, r Ewa

Bento J P, clk Ewa Plant

Bento Frank, carp, r 2240 s King

Bento Jno, painter, r 2240 s King

Bento Manuel, driver, r 2240 s King

Beretania Tennis Club, E H Paris pres, Kapiolani cor Young

BERG ARTHUR, mgr Bishop & Co ins dept and notary public, 924 Bethel, r Hawaiian Hotel

Berg Peter, painter Moana Hotel, r Kuakini nr Smith lane

Berg S V, shoemaker, Union nr Hotel, r 1668 Punchbowl

Berger E F Mrs, mgr Associated Charities, r Beretania nr Puna-hou

Berger Henry, master Hawaiian Band, r 1148 Miller

Bergerson Otto, sewing machine agt, r Diamond Head rd

Bergin Wm C, propr Ocean View Saloon, r Waikiki rd nr Makee Island

BERGSTROM JAMES W, pres and manager Bergstrom Music Co Ltd

Hawaii Shinpo

1030 Smith St.—C. Shiozawa, Propr.

The Pioneer Japanese Newspaper
issued Daily. 60,000 Japanese
read our news and ads. Job
Printing. Stationery of all kinds

B. F. Ehlers & Co.

Deal largely in Lace and Muslin
Curtains, Rugs, Table Covers
Portieres, etc., etc.

HONOLULU AND ISLAND OF OAHU.

115

- Bergstrom John R, piano tuner Bergstrom Music Co
BERGSTROM MUSIC CO LTD, Jas W Bergstrom president
and manager, John C Evans sec and treas, pianos, musical
instruments, sheet music and agts Chickering, Crown,
Kroeger, Herbert M Cable pianos, Crown and Needham
organs, Odd Fellows Bldg, Fort nr King
Beringer Fred L, examiner custom house, r 1423 Fort
Berlowitz Wm, salesman Pac Hdw Co, r 1070 Beretania
Bernard Brother, teacher St. Louis College, r College Walk nw
cor Kukui
Bernardo Ed, pump oiler Oahu Sugar Co, r Waipahu
Bernardo Joe, pump eng, Oahu Sugar Co, Waipahu
Bernardo Manuel, lab, r Alapai nr Quarry
BERNDT E LOUIS, agent U S Commissioners of Fish and
Fisheries, Captain of Company A, N G H, Govt Fish mar-
ket, r 494 s Beretania
BERNDT EMIL A, treas and mgr W W Dimond & Co Ltd,
r 1814 College
BERREY QUINTUS H, manager Berrey's Commercial
Agency and correspondent Bradstreet's 29-30 Campbell
blk, Merchant cor Fort, r 1214 Matlock av
BERREY'S COMMERCIAL AGENCY, Q H Berrey man-
ager, 29-30 Campbell blk, Merchant cor Fort
Berry Jas F, eng Hawn Fert Wks, r McLeod lane
Bertelmann Beatrice Miss, r King nr Beckley
Bertelmann Chris S, eng Oahu Plant, r Waipahu
Bertelmann Clara K Miss, r Kalihi main road nr Beckley
Bertelmann Frank C, sugar boiler, r King nr Beckley
BERTELMANN HENRY F, contractor and builder, King
rear Waity bldg, r Diamond Head rd
Bertelmann Kuulei B Miss, r Kalihi main road nr Beckley
Bertelmann Rena Miss, student, r Diamond Head rd
Bertelmann Susan C Mrs, r Kalihi-waina
BERTRAM G BROTHER, prin St Louis college, r college
walk, nw corner Kukui
Bertram Geo, emp Pearson-Potter Co, r Queen
Beswick W L, bartndr Hawn Hotel, r 276 s Beretania
Bethel St. Hack Stand, Bethel cor King
Bethell Neva Miss, nurse Queen's Hospital
Bethell Norman, priv U S A, Camp McKinley
Bettencourt B Mrs, dressmaker, r Luzo nr Emma
Betteredge A, pump eng Oahu Sugar Co, r Waipahu
Bettters Frank C, groceries, Waialae rd
Bettis F M Mrs, r Oahu College
Bettis Mary L Mrs, matron Oahu College, r same
Bew Y M, photographer, Kukui cor Nuuanu
Bewata, barber, 1395 Luzo

If you want a First-Class Turnout
...Telephone Main 109....

Club Stables
PORT STREET, ABOVE HOTEL.

Splitted as well as Gentle Horses.
C. H. BELLINA, Manager.

The Merchants' Protective Association (Inc.)

WE COLLECT
AND REMIT

SCIENTIFIC COLLECTORS OF BAD DEBTS

Honolulu Office, 5 and 6 Progress Block

L. M. LEMMON, Mgr.

Metropolitan Meat Company, Ltd.

Cannery Department Supplies
Rice Leather and Upper Leather for Shoes

116

HONOLULU AND ISLAND OF OAHU.

Contractors for Work of all Descriptions
OFFICE AND YARDS: SOUTH AND KAWAIAHAO, HONOLULU
TELEPHONE MAIN 198 : : : P. O. BOX 192

LORD & BELSER,

Biart Chas, surveyor, r 1633 Kapiolani
Biart H G, Mrs, r 1633 Kapiolani
Biart Jos, inmate Hon Home for Incurables
Biart Mary Miss, student, r 1633 Kapiolani
Bickerton R F Mrs, r "Valencia" 2017 Kalia rd, Waikiki
Bickerton Spencer H, r 2017 Kalia rd, Waikiki
Bicknell E H Miss, teacher Kaakopua school, r 70 Kukui
Bicknell Ellen M Mrs, r 70 Kukui
Bicknell Geo, r 70 s Kukui
Bicknell Henry, dentist, r 70 Kukui
Bicknell Jas, bkkpr, r 70 Kukui
Bicknell Robt, r 70 Kukui
Bidinger Chas A, propr Waverly Shaving Parlor, r 6 Cottage
Grove
Bielawski Tony, priv U S A, Camp McKinley
BIERBACH OTTO A, pres Chambers Drug Co, r 1937 Young
Bigelow Geo L, cashr Cecil Brown, r 1042 Kinau
Biggs Clark, r Helen's Court
Bills E B Miss, emp B F Ehlers & Co, r Hawn Hotel
Binaghi A, chef Young Hotel, r The Metropole
Bindt Frances B Miss, teacher Waiawa school, r Pearl City
Bindt Frank M, bkkpr H F Bertelmann, r 1562 Nuuanu av
Bingham Hiram Rev, r 1439 Alexander
Bipikane John W, r 468 Kuakini
Birbe H C, police officer
Birch Chas J, foreman Palama Fire Station
Birch Martha Miss, r 427 Laniwai
Birch Thos, r 427 Ward
Bird Jno, lab Sorenson & Lyle, r Kakaako
Bird Polly Mrs, r 427 Cummins
Birkmyre Henry, clk, r 1749 Liliha
Birmingham Stewart P, purser str Lehua
Birmingham Thos A, freight clk str Kinau, r Young Hotel
Birt J W, driver, r 550 s Beretania
Bischof Ernest, priv marines, naval station
Bishaw Alex, police officer, r Asylum rd
Bishaw C A, guard Oahu jail
Bisho A L, emp Frank Hustace, r 610 Cooke
Bisho John R, pressman Hawn Gazette Co, r 1972 Pauoa rd
Bisho Jos R, appr Hawn Gazette Co, r 1972 Pauoa rd
Bisho Manuel R, pressman Star, r 1980 Pauoa rd
BISHOP BERNICE P, MUSEUM, Hon S B Dole, S M Da-
mon, W F Allen, W O Smith, J O Carter A W Carter and
Henry Holmes trustees, Wm T Brigham director, Kapa-
lama, office 77 Merchant
BISHOP B P, ESTATE OF, J O Carter, S M Damon, W F

S. OZAKI

119-115 N. KING

Wholesale & Retail Groceries
Liquors, Paints and Oils,
Crockery and Glassware,
Hardware and Dry Goods

HONOLULU AND ISLAND OF OAHU.

117

Allen, W O Smith, A W Carter trustees, F S Dodge superintendent, office 77 Merchant

BISHOP BUILDING, cor Merchant and Kaahumanu

BISHOP & CO (S M Damon and S Edward Damon), bankers, Merchant cor Kaahumanu, tel 6 (see adv)

Bishop Charles R, Trust, S M Damon, W F Allen, J O Carter, W O Smith, A W Carter trustees, office 77 Merchant

BISHOP & CO, INSURANCE DEPARTMENT, agents Fireman's Fund Ins Co (fire and marine), Liverpool and London and Globe Ins Co, Sun Insurance office of London, Home Fire and Marine Ins Co of Cal, Manhattan Life Ins Co of N Y, Sun Life Assurance Co of Canada, Employers' Liability Assurance Corporation of London, and Board of Marine Underwriters of S F, 924 Bethel, tel main 159, P O box 854

BISHOP & CO SAVINGS BANK (Bishop & Co), 73 Merchant cor Kaahumanu

BISHOP E FAXON, treasurer and secretary C Brewer & Co Ltd and Insurance, Queen nr Nuuanu, r Kapena place, 2317 Nuuanu av

Bishop Estate Wharf, Allen foot Punchbowl

Bishop G A, r Popular House

Bishop Memorial Chapel, Kamehameha school

Bishop S E, banker, r 2347 Nuuanu av

Bishop Sereno E Rev, r 2250 Oahu av

Bissell Morris J, mgr ship chandler dept I I S N Co, r 1115 Pensacola

Bitting Chas C, atty, 58 Merchant, r Dewey av

Biven E R, agt Realty Syndicate, 208 Merchant, r Hon Hotel

Bixby Walter M, watchman Boys' Industrial School, P O Waialeale

Black & White Scotch Whiskey, W C Peacock & Co agts, 88 Merchant

Blackburn F, hack driver, r 1753 Punchbowl drive

Blackman Alfred J, clk W W Dimond & Co, r 1335 Wilder av

Blackman L G, emp Bishop Museum, r 1819 College

Blaisdell Chas, r 1174 Young

Blaisdell J, pattermkr Catton, Neill & Co, r Punchbowl

Blaisdell Wallace W, r 1174 Young

Blaisdell Wm, special agt Pac Mut Life Ins Co, r 1174 Young

Blake E J, optician H F Wichman, r Elite Hotel

Blake E P, barber Camp McKinley, r 546 Queen

Blake Frank E, cashier Hawn Elec Co, r 2709 Waikiki rd

Blake Geo F Steam Pumps, Castle & Cooke agts, King cor Bethel

Blake, Moffitt & Towne (S F), J A M Johnson Co agt, Waverly bldg

Blanchard Louis H, marker, S S Laundry, Kawaiahao nr South

Blanchard Mary Mrs, r 622 Cooke

Blanco R, clk Oahu Sugar Co, r Waipahu

W. W. WRIGHT CARRIAGE CO.
Makes the best Carriages, Buggies, Phaetons, Hackes and Brakes
REPAIRS PROMPTLY MADE

King Street
Cor. South St.

AUGUST E. DREHER.....President
T. W. KIRKLAND.....Treasurer
T. S. DILLINGHAM.....Secretary
W. W. WRIGHT.....Superintendent
PHONE MAIN 262

E. O. HALL & SON, LTD.
Hall Building, Cor. Honolulu, T. H.

Ship Chandlers
Rope Manila and Ssal Steel Hoisting Cables, etc., Tar, Pitch and Oakum

Fort and King Sts.

MODERN PLUMBING
ESTIMATES FURNISHED
PRICES REASONABLE
1168 Union St., opp. Adams Lane



E. W. QUINN
JOBGING PROMPTLY ATTENDED TO.

S. I. SHAW & CO.
AGENTS
KING ST., COR. NUUANU



ENTERPRISE BEER

118 HONOLULU AND ISLAND OF OAHU.

Bland Charles P, corpl U S A, Camp McKinley
Blas Louis, 2nd steward S S Mauna Loa, r Kama lane cor King
Bleau Eugene, watchmaker H T Wichman & Co, r 1065 Punch-
bowl

Bliss Jno H, r Moana Hotel
Block Carl, emp Pac Fertz Wks, r 1926 Punchbowl drive
Blohdorn W, blacksmith, r 2 Little Village
Blom A, dry goods, Progress bldg, r 1105 Keeaumoku
Blossom Lily Miss, student St Andrews Priory, r Kamehameha
IV rd nr Rose

Board of Dental Examiners, Dr M E Grossman pres, Alakea
Board of Fire Underwriters of the Territory of Hawaii, F A
Schafer pres, Bishop & Co treasurer, A R Gurrey sec,
McIntyre bldg, Fort cor King

**BOARD OF HAWAIIAN EVANGELICAL ASSOCIA-
TION**, Rev Doremus Scudder D D sec, Theodore Rich-
ards treasurer, 400-402 Boston bldg

BOARD OF HEALTH, L E Pinkham pres, C Charlock sec,
Kapuaiwa bldg

BOARD OF MARINE UNDERWRITERS OF S F, Bishop
& Co ins dept agts, 924 Bethel

Boardman Grace Mrs, r Punahou cor Dominis
Boardman O B, cond H R T & L Co, r 343 s King
Bob F W, emp Hackfeld & Co, r 106 s School
Bobohi Jno, lab, r Kalihi Camp

Bock Augusta Miss, nurse, 1322 Kinau

BOCKUS C G, sec and treas Bulletin Publishing Co Ltd, r
Victoria cor Lunalilo

Bode Henry, r Chaplain lane
Bode John, r Chaplain lane

BOEYNAEMS LIBERT HUBERT, RIGHT REV, Bishop
of Zeugma, pastor Catholic Mission, Fort nr Beretania

Bogwell L A Mrs, r 1 Little Village
Boisse Gaston J, press foreman Hawn Gazette Co, r 790 Lunalilo
Bolles L Mrs, r The Metropole

Bollman C, bartdr Germania Saloon, r 1494 Fort
Bolster A D, emp Dep Pub Wks, r 1298 Aala lane

Bolster J, oiler str Mikahala I I S N Co
Bolster Mary Miss, r Morris lane

Bolster W B, con H R T & L Co, r 1141 Adams lane
Bolte Cristel ins, 39 Merchant, r 71 n Judd

Bolton Wm R, priv U S A, Camp McKinley
Boltz Charley H, priv U S A, Camp McKinley

Bomke Paul E, emp M Schlemmer, r King nr Kahauiki lane
Bon Chas A, paying teller Bishop & Co, r 1931 Young

Bond A D, motorman H R T & L Co, r 710 s Beretania av
Bomer Geo, 1st asst eng str Kinau

FRED L. WALDRON

WHOLESALE COMMISSION AND MERCHANDISE BROKER

ROOM 3 SPRECKELS BLOCK

HONOLULU, T. H.

E. C. ROWE PAINTING In all its Branches

197 S. King St., Cor. Alakea

PAPER HANGING AND DECORATING

HONOLULU AND ISLAND OF OAHU.

119

Boo Kee, shoemaker, 630 Queen
 Boo San Tong, druggist, 50 n Hotel
 Booth C W, r Pauoa valley
 Booth Robt B, bkkpr Fred L Waldron, r Waikiki
 Borba Irene Miss, emp N S Sachs Co, r Nuuanu valley
 Borba Joaquin, stevedore, r 1501 Luzo
 Borba Manuel J, clk Lovejoy & Co, r Cooke
 Borden Mary G Miss, teacher Punahou Preparatory, r 1936 Nuuanu av
 Borges A emp Oahu Sugar Co, r Waipahu
 Borges Addie Miss, r Pauoa rd nr Luzo
 Borges Antone, lab, r Alapai nr Quarry
 Borges Hercules, lab, r King cor Kamehameha IV rd
 Borges Joaquin, stone mason, r 315 n School
 Borges Jos, emp Murray Carriage Co, r 315 n School
 Borges Manuel R, lab, r Pauoa rd nr Luzo
 Borges Mariano J, grocer, King cor Kamehameha IV rd
 Borges Mariano J Jr, clk M J Borges, r King cor Kamehameha IV rd
 Borges Roger J, collr, r King cor Kamehameha IV rd
 Borgs Jules, driver Hon I Wks, r Auwaiolimu
 Bortfeld P H, police officer, r Ewa
 Boss Henry S, watchman, r Pacific Heights
 Bosse Aug, emp Oahu Sugar Co, r Waipahu
 Bosse C, chief eng Oahu Sugar Co, r Waipahu
 Boston Board of Underwriters, C Brewer & Co agts, Queen nr Nuuanu
 Boston Bldg, Fort bet Hotel and King
 Boswell H G, chief eng Ewa plant, r Ewa
 Bote Frank, lab, r 1921 Luzo
 Botelho Antone, lab, r Philip lane nr Keawe
 Botelho H, lab, r lane off Luzo opp Miller
 Botelho J, stone mason Oahu Sugar Co, r Waipahu
 Botelho Jos, emp Woods & Sheldon, r 1769 Punchbowl drive
 Botelho M, carp Oahu Sugar Co, r Waipahu
 Botelho Manuel P, emp C A Bidinger, r School nr Liliha
 Bottomley A W T, with Bishop's bank, r 1222 Kinau
 Bourke T, prison luna Oahu jail, r Fort cor Vineyard
 Boutelle Wm C, clk P O inspector, r Arlington hotel
BOW LUNG, gen mdse, dry goods, furniture, hardware, tin-ware, glassware, sewing machines, iron safes, pictures, boots and shoes, matting, trunks, crockery, mattresses at low prices, 445, 447, 449 n King between Liliha and Beretania
 Bowen E H, clk custom house
 Bowen F Mrs, housekeeper Queen's Hospital
 Bowen H W, night inspector customs, r 1302 Beretania

WE CARRY

a full line of New Improved Victor Talking Machines and Records
 Sheet Music, Mandolins
 . . . Banjos and Guitars
BRIGSTROM MUSIC CO., Ltd.

CHAS. M. COOKE, Pres.
 W. T. ROBINSON, Vice-Pres.
 C. D. LUFKIN, Cashier
 R. A. WADSWORTH, Director
 C. D. LINDBEY, Director

The First National Bank of Wailuku, Maui
 4 Per cent. Interest on Savings Deposits
 Headquarters for Fire Insurance

Special Attention to
COLLECTIONS
 On all Parts of Maui
 at Reasonable Rates

RAINIER ^{▲▲} BEER

— TELEPHONE MAIN 1331 —

Room 2 Elite Building
164 S. Hotel St.
J. D. AVERY
TEL. BLUE 3461

-CORRESPONDENCE ROOMS-

STENOGRAPHERS...
TYPEWRITERS...
COPYISTS.....
AVERY

120 HONOLULU AND ISLAND OF OAHU.

- BOWEN WM A**, treasurer Castle & Cooke Ltd, r 1701 Kewalo cor Heulu
- Bowen W Spencer, r 1701 Heulu
- Bower G A, night inspector customs, r 56 s Vineyard
- Bowers Glenwood H, priv U S A, Camp McKinley
- Bowers Martin, inmate Hon Home for Incurables
- BOWERS MERCHANT PATROL**, W L Bowers propr and mgr, No 8 Model Block
- BOWERS W L**, propr and mgr Merchant Patrol, office No 8 Model Block, r 2013 s Beretania
- Bowler John, contr, r 787 s King
- Bowles Lillian Miss, r 1731 Nuuanu av
- BOYD EDWARD M**, sec Hawaii Promotion Committee, r Alexander Young Hotel
- Boyd Edw S, r Miki lane
- BOYD JAMES H**, real estate, notary public, general business agent and agent to grant marriage licenses, 19 Campbell block, r 1644 Waikiki rd nr King
- Boyd J T, chf eng str Noeau, I I S N Co, r 827 Young
- Boyd Lena Miss, stenog J D Avery, r 827 Young
- Boyd R N, civil eng, r 846 a Luzo
- Boyd W W, eng H F D, r 1234-I Emma
- Boyden Bertrand F, bkkpr E O Hall & Son, r 840 s Beretania
- Boyen E H, customs inspector, r 494 s Beretania
- Boyer A D, pump eng Ewa plant, r Ewa
- Boyer Frank O, eng H R T & L Co, r Beretania cor Alapai
- Boyle John, priv U S A, Camp McKinley
- Boys' Brigade Trade School, T Richards pres, n King nr depot
- Boys' Field, 1517 Liliha
- Boys' Industrial School, T H Gibson supt, Waialea
- Brack Hans, overseer Ewa plant, r Ewa
- Bradley Chas E, eng quarantine launch Oahu
- Bradley Walter H, piano tuner, 1109 Alakea, r Kalihi rd
- BRADSTREET'S**, Q H Berrey correspondent, 29-30 Campbell blk, Merchant cor Fort
- Braga Seraphin, lab, r 1521 E Quarry
- Branco Chas F, student, r 1506 Magazine
- Branco Frank F, carp, r 1506 Magazine
- Branco Frank F Jr, emp Sorenson & Lyle, r 1506 Magazine
- Branco Manuel, r Kalihi main rd, Kalihi-uka
- Branco Margarette Miss, student, r 1506 Magazine
- Branco Wm F, emp H F Wichman, r 1506 Magazine
- Brannon Raymond A, priv marines, naval station
- Branscheid Chas F, clk Wall, Nichols Co, r 1345 Emma
- BRASCH MAURICE**, mgr Whitney & Marsh Ltd, r 1842 Punahou

JOHN WALKER
CONTRACTOR

Stone and Concrete Work a Specialty

Prompt attention given to Jobbing.
Charges very Reasonable. Satisfaction Guaranteed.

Office: 3 Breckels Block, Telephone Blue 791
Res.: 1028 Pitohoi, Telephone Blue 1611

THE VON HAMM-YOUNG CO., LTD.

AGENTS Wagner-Bullock Electric Co., Shelby Lamp Manufacturing Co., House Wiring and Electric Fixtures.

1794-05 HONOLULU AND ISLAND OF OAHU. 121

Brasch Otto W, foreman bottling dept Hon B & M Co, r 958 Spencer
Brash Wm G, ticket agt Wilder's S S Co, r 1294 Emma
Brass Manuel, overseer Ewa plant
Brasse F F, priv marines, naval station
Braun Jos, tool sharpener, r Kapahulu rd nr Mooh av
Bray Albert, emp J G Franca, r Kalihi
Bray C E Miss, prin Kawaiahao Kindergarten, r Sailors' Home
Bray David, student, r Kunawai lane
Bray Harry, trimmer Territory Harness Shop, r Queen cor Punchbowl
Bray Isaiah Capt, supt Sailors' Home
Bray W M, librarian Advertiser, r Young hotel
Braymer A A, clk von Hamm-Young Co, r 1358 King
Breckenridge E J, motorman H R T & L Co, r Kapahulu rd
BRECKONS ROBT W, U S district attorney, Judiciary Building, r 1836 Punahou
Brede Maria Miss, r 1420 Piikoi
Brede Paul C, emp O R & L Co, r 1420 Piikoi
Brede Wm, emp Hon I Wks, r 1420 Piikoi
Brede Wm Jr, emp Hon I Wks, r 833 Kawaiahao lane
Breed Francis R, mate str Kinau, r 1444 s King
Bremen and Liverpool Line of Packets, H Hackfeld & Co agts, Fort cor Queen
BREHAM NICHOLAS, merchandise broker and manufacturers' agent, 26 n King
Brenic K Mrs, r 16 s Judd
Brett Jas L, clk T H Davies & Co, r 1345 Emma
Breuning August, attendant U S M Hospital, Wyllie nr Liliha
BREWER BUILDING, Queen nr Nuuanu av
BREWER C & CO LTD, C M Cooke president, George H Robertson vice-president and manager, E F Bishop treasurer and secretary, sugar factors and commission merchants, Queen nr Nuuanu av, tel main 8
Brewer Chas & Co's Line of Boston Packets, C Brewer & Co agts, Queen nr Nuuanu
Brewer's Warehouse, queen cor Smith
Brewster Jas W, clk I Livingston, r Young nr Punahou
Brickwood A, emp Oahu Sugar Co, r Waipahu
Brickwood L B Miss, teacher Royal School, r 1340 Heulu
Brickwood L C C Mrs, r 1340 Heulu
Bridgewater E B, cond H R T & L Co, r Kapahulu rd
Brierley Hannah J Miss, r 60 n Judd
Bright Andrew, emp Sorenson & Lyle, r lane off Kanoa lane
Bright Antone, hoseman Palama fire sta, r Kalihi-kai
Bright Jacob, messgr Makiki fire sta
Bright John M, r 1822 Luzo

FOR A MESSENGER BOY, RING UP "MAIN 361"
Territorial Messenger Service, M. F. PETER, MANAGER
UNION AND HOTEL STREETS.
Packages, Notes, Invitations, etc., Called for and Delivered.

The Shamrock Saloon P. O'SULLIVAN
Nuuanu Av., bet. Hotel and King Sts. PROPRIETOR

Machinists Catton, Neill & Co., Ltd.

HONOLULU

122

HONOLULU AND ISLAND OF OAHU.

OFFICE
1175 Alakea St.,
near Beretania

Servants, Clerks and all kinds of Help Furnished Free for City or Country.
Registered List of best Help in the City of all Nationalities.

HONOLULU EMPLOYMENT AGENCY

W. B. MOSS, PROPRIETOR

Call Us Up
TEL. MAIN
358

Bright Kahanu, guard, r Robinson lane
Bright Peter, watch boy fire dept, r Central Station
British America Assurance Co, M S Grinbaum & Co agts,
Queen cor Kaahumanu
British and Foreign Marine Ins Co, Theo H Davies & Co agts,
Kaahumanu cor Queen
British Consulate, W H Hoare consul, 1120 s King
Brito Mary Mrs, r 419 n School
Broad Chas S, emp Lewers & Cooke, r Kamakela lane
Brock Alfred T, notary public, 204 Judd bldg, r 927 Prospect
Brodeck Henry E, asst bkkpr Waiialua plant, r Waiialua
Broderick Jerry, driver fire dept, r Central Station
Brolan J, cond H R T & L Co, r 1349 Alapai
Brolan Frank, bartndr Royal saloon, r Vineyard cor Fort
Bromley W H, chief eng water wks, r 1726 Anapuni
Brooklyn Saloon, P F Ryan propr, Alakea nr Merchant
Brooks Geo, lab, r 652 s Queen
Brossen Jno, florist, r Kilohana, Nuuanu valley
Browler Frank J, clk, r Fort cor Vineyard
Brown Alice Mrs, teacher Royal School, r Sheridan, Little
Britain
Brown Andrew, r 1508 Pensacola
BROWN ARTHUR M, high sheriff, r Kalia rd nr Waikiki rd
Brown A S, asst paymaster U S N, r School cor Nuuanu
Brown B K, cond H R T & L Co, r 528 s King
BROWN CECIL, attorney-at-law and president First National Bank of Hawaii, office 97 Merchant, r Kapiolani park, Waikiki
Brown Cecil Jr, r Asylum rd
Brown Chas A, capitalist and mgr John Ii estate, Magoon bldg, r Hawaiian hotel
Brown C H, police officer, r 1255 Lunalilo
Brown C K Mrs, teacher Royal school, r 1861 King
Brown Daniel R, priv U S A, Camp McKinley
Brown Douglas K, r 109 s Beretania
Brown E Miss, r Miller cor Beretania
Brown Edw C, mgr Dearborn Drug & Chemical Co, r College Hills
Brown E Marion, clk P O, r Manoa rd, nr Kamehameha av
Brown Embert M, druggist Hollister Drug Co, r The Los Angeles
Brown F M, r Luzo nr Miller
Brown Geo B, cond H R T & L Co, r 528 s King
Brown Geo H, elec eng H Hackfeld & Co, r 222 B Emma square
Brown Gertrude K Miss, teacher music Oahu college, r Kalia rd nr Bishop rd
Brown G J, watchman, r Robinson lane

WE LEAD.
OTHERS FOLLOW

CONSOLIDATED SODA WATER WORKS CO., Ltd

Honolulu, T. of H. P. O. Box 462.
Office and Works 601 Fort St.

Telephone Main 71.

B. F. Ehlers & Co.

Headquarters for
LACES, HANDKERCHIEFS,
Embroideries, Gloves, Silks and
Dress Materials, Black Hosiery

HONOLULU AND ISLAND OF OAHU.

123

BROWN GODFREY, treasurer Mutual Telephone Co, office
93 Merchant, r 1117 Punchbowl cor Hotel

Brown Harry B, watchman Immigration office, r 840 s Bere-
tania

Brown H C, carp, r 1454 Luzo

BROWN HENRY C, general secretary Y M C A, Hotel cor
Alakea, r 902 Kinau

BROWN HENRY C MRS, secretary Young Women's Chris-
tian Association Boston Building, r 902 Kinau

Brown Jas, r 1338 Young

BROWN J F, treasurer and manager Hawaiian Abstract and
Title Co Ltd, r ws Beach rd 2 h s Bishop lane

Brown John, r Popular House

Brown John, driver fire dept, r 137 Vineyard

Brown John, driver Dept Public Wks, r King nr Kamehameha

Brown John, lab, r 1452 Luzo

Brown John Mrs, r off Parker lane nr Liliha

Brown Jos, carp, r Awai nr Hustace

BROWN JOSHUA K, Chinese inspector in charge U S Im-
migration office, r The Melrose

Brown Joshua K Jr, dep collr and clk custom house, r 1444 s
King

Brown Kenneth E, clk Castle & Cooke, r Kalia rd nr Wai-
kiki rd

Brown Raymond C, U S immigrant inspector, r The Melrose

Brown Sarah Miss, teacher, r School st

Brown Willard E, pres Halstead & Co Ltd, r Huelu cor Kea-
umoku

Brown Wm, r Leahi av nr Kapahulu rd

Browne Benj, emp U S Q D, r 1444 Nuuanu

Browne Louis, eng O R & L Co, r 1444 Nuuanu

Browne Noble, eng O R & L Co, r 1444 Nuuanu

Browne Wm W, teamster U S govt corral, r 1444 Nuuanu

Bruce Augusta Miss, teacher, Kahuku

Bruckner Gertrude Miss, r 1418 Emma

Bruckner Maurice, agt, r 1418 Emma

Bruhn A emp H Hackfeld & Co, r 725 Kinau

Bruhn B, clk H Hackfeld & Co, r 725 Kinau

Bruhn W C, capt str Kauai, I I S N Co, r 43 s Vineyard

Brundige Saml, emp Met Meat Co

Bruns Edw C, clk H Hackfeld & Co, r Kapiolani tract

Bruns Geo, bkkpr Catton, Neill & Co, r 1534 Magazine

Bruns Harry C, clk H Hackfeld & Co, r 1534 Magazine

Bruns J, clk H Hackfeld & Co, r 830 Sheridan

Bruns Mabel Miss, bkkpr Coyne Furniture Co, r 1534 Maga-
zine

Brunson C R Mrs, instructor lace-making school, r Engleside

Bryan Henry, mail carrier, r Heeia

NONI MOTEL
WAIPIA, KAUAI

GOOD SERVICE
REASONABLE RATES
J. H. ARENDT, MANAGER

The Merchants' Protective Association (Inc.)

WE COLLECT
AND REMIT

SCIENTIFIC COLLECTORS OF BAD DEBTS

Honolulu Office, 5 and 6 Progress Block

L. M. LEMMON, Mgr.

124

HONOLULU AND ISLAND OF OAHU.

LORD & BELSER,
 SEWERS AND PAVING
 Office and Yards: South and Kawahae, Honolulu
 Telephone Main 198 P. O. Box 192

- Bryan Wm A, curator Bishop Museum
 Bryant John A, emp Hon I Wks, r 1239 Lunalilo
 Bryson Virgil, private U S A, Camp McKinley
 Buchanan A, carp Hon plant, Aiea
 Buchanan Alex, emp O R & L Co, r McCully nr King
 Buchanan E C Mrs, r McCully nr King
 Buchanan Wentworth, clk T H Davies & Co, r McCully nr King
 Buckland C R, territorial statistician, Capitol bldg, r Emma cor Vineyard
 Buckland M F Mrs, stenog Hawn Elec Co
 Buckle Wm, emp Hon I Wks, r Buckle lane
 Buckley Arthur, priv marines, naval station
 Buddhist Mission, Rev Y Imamura pastor, J Inonye asst pastor, Fort lane
 Buffandeau Eugene, r Alexander cor Beretania av
 Buffandeau Lora Mrs, r Alexander cor Beretania av
 Buick W R, mgr Dowsett Estate Co's ranch, r Leilehua, P O Pearl City
BUILDERS' AND TRADERS' EXCHANGE, J H Craig pres, W W Harris 1st vice-pres, W C Weedon 2d vice-pres, Robt Catton treas, J D Avery sec, Elite Building, tel blue 3461
BULLETIN EVENING, Bulletin Publishing Co Ltd, proprietor, 120 s King nr Fort
BULLETIN PUBLISHING CO LTD, Wallace R Farrington president, C G Bockus sec and treas, A V Gear auditor, publishers Evening Bulletin and printers, 120 s King nr Fort
 Bundock Saml J, eng Met Meat Co, r 1049 Beretania
 Burdick Edwin C, priv marines, naval station
 Burgess Geo T, foreman O I asylum, r Asylum rd
 Burgess Hilda Miss, r Nuuanu Valley
 Burgess Nathaniel F, r 1530 Pensacola
 Burget Ira A, carp, r Diamond Head rd
 Burgo John A, driver, Dairymen's Assn, r 1305 Elm
 Burke Charles, corpl U S A, Camp McKinley
 Burkett J K, r New Era
 Burlison C, watchman Hon Plant, Aiea
BURNETTE P H, attorney-at-law, real estate, insurance, collections, notary public and agt to grant marriage licenses, 79 Merchant, r 919 Alder nr Piikoi
 Birmingham Thos A, freight clk str Kinau, r Young Hotel
 Burns John, emp H Hackfeld & Co, r 830 Sheridan
 Burns John B, priv marines, naval station
 Burns Paul, clk T H Davies & Co, r Kalihi
 Burns Richard, supt Receiving Station, r Wilcox rd

King Keystone Oil Co.

204 Front St., San Francisco
High Grade Lubricating Oils

HONOLULU AND ISLAND OF OAHU. 125

Burt Bagasse Furnaces, The von Hamm-Young Co agts, King cor Bishop
 Burt Wallace Rev, r Laie
 Busch Carl, clk H Hackfeld & Co, r 1515 Young
 Busch Paul, emp H Hackfeld & Co, r 1222 Kapiolani
BUSCHJUST CHAS, propr Germania saloon, 604 Queen, r 608 Marmion
 Bush E, sailor, r Kalihi Camp
 Bush E N, emp Hon I Wks, r 726 s Beretania
BUSH G FRED, mgr sales dept Honolulu Iron Works Ltd, r 1123 Keeaumoku cor Beretania av
 Bush H F, emp Hon I Wks, r 1123 Keeaumoku
 Bush Jno, lab, r Metcalf nr Sea View av
 Bush John E, Hawn interpreter 1st Circuit Court, r 1818 Luzo
 Bush Julie Miss, stenog J J Dunne, r 1818 Luzo
 Bush Maria Miss, r Kapahulu rd nr Mooh av
 Bush W F, emp Board of Health, r s Queen nr Ward
 Bush Wm M, mach I I S N Co, r Diamond Head rd
 Busha Manuel J, r 1391 Luzo
 Bushman M Miss, r 744 Queen
 Bushnell Andrew L, clk Met Meat Market, r 979 Spencer
 Bushnell Chas A, emp Hon I Wks, r 979 Spencer
 Bushnell Louis, emp Hon I Wks, r 979 Spencer
 Butler Wm Mrs, r Beach road nr Extension Ward
 Butzke Chas (Gehring & Butzke), r Miki lane nr Waikiki rd
 Buzzell Percy C, mgr Singer Mfg Co, r 8th av nr Mauna Loa, Kaimuki tract
 Bybee Oliver H Rev, r Laie
 Byington S L Miss, teacher Kamehameha School for Girls
 Byron Robert E, priv U S A, Camp McKinley

C

CABLE SALOON, Sid Turner propr, Queen cor Richards
 Cabral Antone, lab, r Quarry nr Alapai
 Cabral Antone, lab, r Kapiolani tract
 Cabral Antone, emp Hawn Elec Co, r 1430 Emma
 Cabral F, brakeman, Oahu Sugar Co, r Waipahu
 Cabral Frank, lab, Liliha nr Kuakini
 Cabral Frank, lab, r Sereno lane nr Kuakini
 Cabral J, loco eng Oahu Sugar Co, r Waipahu
 Cabral Joaquin, emp Kamehameha Boys' School, r Kalihi main rd, Kalihi-uka
 Cabral Jno, gardener J P Rodrigues, r 626 Prospect
 Cabral Jno, lab, r Puuiwa, Nuuanu Valley
 Cabral John, emp Star Dairy, r King, Kahauiki
 Cabral Jos, teamster Waianae Plant, r Waianae
 Cabral Manuel, dairy, r Kalihi rd, Kalihi-uka

W. W. WRIGHT CARRIAGE CO.
Specialty: Side Wire Rubber Tires, Fine Painting and Trimming and Horse Shoeing

AUGUST E. DREIER, President
W. W. KIRKLAND, Treasurer
I. S. DILLINGHAM, Secretary
W. W. WRIGHT, Superintendent
TELEPHONE MAIN 252

E. O. HALL & SON, LTD. HARDWARE

Hall Bldg., Cor. Fort and King Sts.
Honolulu, T. H.

Wholesale and Retail
Paints, Oils, Brushes, Leather.



Fashionable Tailors
 A GOOD FIT GUARANTEED
 SHIRTS and all kinds of SUITS Made to Order



W. W. Ahana & Co.
 62 KING ST. NEAR FORT.

- Cabral Man'l, emp Ewa plant, r Ewa
 Cabral Manuel, stable overseer Waianae plant, r Waianae
 Cabral Mary Mrs, emp Mrs A M Mellis, r Punchbowl cor School
 Cabral M J, cond P H Ry Co, r Pacific Heights
 Cabreiro Manuel, curios, Punchbowl drive
 Caesar Louis, watchman immigration office, r Waimanu cor Cummings
 Caetano John, clk Pac Import Co, r Luzo nr Morman church
 Caetano S, r 946 s Queen
 Cahill Wm, 2nd eng str Manua Loa, I I S N Co, r Christley lane
 Calasopa Frank F, yardman Lewers & Cooke, r 1873 Punchbowl
 Caldeira Antone, lab, r Kunawai lane
 Caldeira Jno, lab, r Pauoa rd nr Church
 Caldeira Joe, lab, r lane off Punchbowl drive
 Caldeira Julio, lab, r Pauoa rd nr Church
 Caldeira Mary Miss, r Kunawai lane
 Caldwell Robert, corpl U S A, Camp McKinley
 Calhau Manuel M, driver Gonsalves & Co, r Palolo
CALIFORNIA ART GLASS BENDING AND CUTTING WORKS (S F), Lewers & Cooke Ltd agents, 177 s King
CALIFORNIA FEED CO LTD, Thomas J King president and manager, C M V Forster treasurer, L E King secretary, A W Bottomley auditor, Queen foot of Nuuanu av, branch Beretania av nr Punchbowl, warehouse at Kewalo
 California Fruit Co, M H Sanders propr, King nr Bethel
CALIFORNIA HARNESS SHOP, D O Hamman propr, 1119 Fort
 California Produce Co, Ching Fat mgr, 777 Alakea
 California Saloon, F Goudie mgr, Nuuanu cor Hotel
 California The, Mrs J W Luning propr, 1253 Emma
 Callaghan Thos, plumber E R Bath, r Vineyard nr Fort
 Callander E M Miss, r 767 Kinau
 Camacho Adelaide, student, r 7th av nr Leahi, Palolo
 Camacho Anastacia Mrs, r 7th av nr Leahi, Palolo
 Camacho Antone, fireman, r Campbell place, Waikiki
 Camacho F, grocer, 639 Keawe
 Camacho Frank, emp Hon I Wks, r 55 m Philip lane
 Camacho John, loco eng, Waialua plant
 Camacho Jos, lab, r 636 Keawe
 Camacho Manuel, gang luna Waialua plant
 Camacho Manuel, lab, r 719 Keawe
 Camara Bella Miss, dressmaker, r 1577 Emma
CAMARA & CO (J M Camara), wholesale and retail dealers wines, beers and liquors, 188 Merchant cor Alakea, tel main 492
 Camara F J, lab, r 1623 Luzo
 Camara J J, carp Catton, Neill & Co, r 1623 Luzo
 Camara J M (Camara & Co), r 1317 s Beretania
 Camara M A, emp Hon I Wks, r 1544 Miller

Abraham Fernandez & Son 44-50 KING
 Katsey Block
 Agricultural Implements, Hardware, Rubber Hose, Stoves, Cutlery, Varnishes,
 Brushes, Paints and Oils, Twines, Rope, Leather, Skins, Poultry Netting, etc.

Monuments Safes . . .

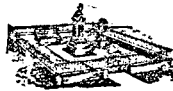

Hawaiian Iron Fence
& Monument Works
180 S. KING ST.
PHONE MAIN 287

HONOLULU AND ISLAND OF OAHU.

127

Camara Manuel L, emp Peck & Co, r Peck stable, Hustace av
Camara M J, emp Club Stables, r 1623 Luzo
Camara Philip, lab, r 1577 Emma
Camara Sousa, lab, r 1577 Emma
Camash Joe G P, emp Dep Public Works, r Kalihi main rd,
Kalihi-uka
Cambra Francisco, lab, r 1585 H Silva lane
Cambra John, luna Hon plant, Aiea
Cambra John A, emp Bulletin, r Asylum rd
Cambra Josephine Miss, nurse, r Achi lane nr Asylum rd
Cambra Manuel S, emp Waikiki stables, r Kinau
Cambra Sam'l, plumber, r Tantalus rd nr Luzo
Cameron Edw. F. r 471 s Beretania av

P. O. BOX 1013
California Fruits, Vegeta.
bles, Butter and
Island Eggs.

California Feed Co.

HONOLULU, H. T.

SOLE AGENTS FOR

"Arabic" Roof Cooling Paint for Iron

Cools fully 15 degrees. H. Hackfeld & Co., T. H. Davies & Co. and many others have their warehouses covered with "Arabic" to their entire satisfaction. Recommended by the U. S. Navy Department. It prevents Rust, preserves Iron, stops leaks in Iron Roofs. We can guarantee "Arabic" to last for years and retain its cooling properties. Durable and Lasting.

Campbel Geo J, rancher Kaneohe, r Kaili nr King
Campbell H Herbert, agt W M Campbell, r 1722 Young
Campbell H M, emp O R & L Co, r 1497 Liliha
Campbell Jno, r The Langton
Campbell Jos, emp Lord & Belser, r Kamakee
CAMPBELL LUMBER YARD, W M Campbell propr,
Young nr Punahou
CAMPBELL MARSTON, civil engineer von Hamm-Young
Co Ltd, Bishop and King, r 1094 s King
Campbell Mona, student Punahou College, r Kaili nr King
Campbell Muriel Miss, r Kahomenani, Emma

PHONE BLUE 2511
Island Meats and
Produce.

CHAS. M. COOKE, Pres.
W. T. ROBINSON, Vice-Pres.
C. D. LUFKIN, Cashier
R. A. WADSWORTH, Director
C. D. LINDSEY, Director

The First National Bank of Wailuku, Maui

4 Per cent. Interest on Savings Deposits

Headquarters for Fire Insurance

Special Attention to
COLLECTIONS

On all Parts of Maui
at Reasonable Rates

MODERN PLUMBING
ESTIMATES FURNISHED
PRICES REASONABLE
1168 Union St., opp. Adams Lane



E. W. QUINN
JOBGING PROMPTLY ATTENDED TO.

126

HONOLULU AND ISLAND OF OAHU.

shionable Tailors
A GOOD FIT GUARANTEED
\$ and all kinds of SUITS Made to Order

Cabral Man'l, emp Ewa plant, r Ewa
Cabral Manuel, stable overseer Waianae plant, r Waianae
Cabral Mary Mrs, emp Mrs A M Mellis, r Punchbowl cor School
Cabral M J, cond P H Ry Co, r Pacific Heights
Cabreiro Manuel, curios, Punchbowl drive
Caesar Louis, watchman immigration office, r Waimanu cor Cum-
mings
Caetano John, clk Pac Import Co, r Luzo nr Morman church
Caetano S, r 946 s Queen
Cahill Wm, 2nd eng str Manua Loa, I I S N Co, r Christley lane
Calasopa Frank F, yardman Lewers & Cooke, r 1873 Punchbowl
Caldeira Antone, lab, r Kunawai lane
Caldeira Jno, lab, r Pauoa rd nr Church

W. W. A
62 KING ST

Camacho Jos, lab, 1030 Keawe
Camacho Manuel, gang luna Waialua plant
Camacho Manuel, lab, r 719 Keawe
Camara Bella Miss, dressmaker, r 1577 Emma
CAMARA & CO (J M Camara), wholesale and retail dealers
wines, beers and liquors, 188 Merchant cor Alakea, tel
main 492
Camara F J, lab, r 1623 Luzo
Camara J J, carp Catton, Neill & Co, r 1623 Luzo
Camara J M (Camara & Co), r 1317 s Beretania
Camara M A, emp Hon I Wks, r 1544 Miller

Abraham Fernandez & Son 44-50 KING
Katsuj Block
Agricultural Implements, Hardware, Rubber Hose, Stoves, Cutlery, Varnishes,
Brushes, Paints and Oils, Twines, Rope, Leather, Skins, Poultry Netting, etc.

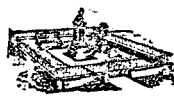

HONOLULU AND ISLAND OF OAHU.

127

- Camara Manuel L, emp Peck & Co, r Peck stable, Hustace av
 Camara M J, emp Club Stables, r 1623 Luzo
 Camara Philip, lab, r 1577 Emma
 Camara Sousa, lab, r 1577 Emma
 Camash Joe G P, emp Dep Public Works, r Kalihi main rd,
 Kalihi-uka
 Cambra Francisco, lab, r 1585 H Silva lane
 Cambra John, luna Hon plant, Aiea
 Cambra John A, emp Bulletin, r Asylum rd
 Cambra Josephine Miss, nurse, r Achi lane nr Asylum rd
 Cambra Manuel S, emp Waikiki stables, r Kinau
 Cambra Sam'l, plumber, r Tantalus rd nr Luzo
 Cameron Edw F, r 471 s Beretania av
 Cameron John G P, clk M Phillips & Co, r 471 s Beretania
 Cameron Lulu Miss, teacher Pohukaina school, r 471 s Beretania
 Cameron O P, undertaker Mrs E C Williams, r 184 s Hotel
 Cameron Wm, carrier Advertiser, r 471 s Beretania
 Camillo Jose, emp Allen & Robinson, r Pauoa rd nr Nuuanu av
 Camp Calvin E, physician, 1153 Union, r 1157 Union
 Camp McKinley (U S Army), Kapiolani Park, Waikiki
 Camp 2, Vineyard cor Liliha
CAMPBELL A J, treasurer Territory of Hawaii, Capitol
 bldg, r 1594 Beretania cor Punahou
CAMPBELL ALBERT N, treasurer Henry Waterhouse
 Trust Co Ltd, r Young Hotel
 Campbell Alice Miss, r Kahomenani, Emma
 Campbell Benj R, clk E W Jordan & Co, r Kamehameha IV rd
 cor Rose
 Campbell Block, Fort cor Merchant
 Campbell Chas, attendant Quarantine Station, Mauiola Island
 Campbell Chas J, mgr ship chandlery dept Wilder's S S Co, r
 153 s Beretania
CAMPBELL COLIN, attorney-at-law, 840 Kaahumanu
 Campbell E C Miss, r 1728 Nuuanu av
 Campbell Edw W, stock trans clk Castle & Cooke, r 768 Kinau
 Campbell Eugene M, cashier H R T & L Co, r Young Hotel
 Campbell Geo, foreman boilermkr Catton, Neill & Co, r Queen
 Hotel
 Campbel Geo J, rancher Kaneohe, r Kaili nr King
 Campbell H Herbert, agt W M Campbell, r 1722 Young
 Campbell H M, emp O R & L Co, r 1497 Liliha
 Campbell Jno, r The Langton
 Campbell Jos, emp Lord & Belser, r Kamakee
CAMPBELL LUMBER YARD, W M Campbell propr,
 Young nr Punahou
CAMPBELL MARSTON, civil engineer von Hamm-Young
 Co Ltd, Bishop and King, r 1094 s King
 Campbell Mona, student Punahou College, r Kaili nr King
 Campbell Muriel Miss, r Kahomenani, Emma

P. O. BOX 1013
 California Fruits, Vegeta-
 bles, Butter and
 Island Eggs.
C. O. YEE HOP & CO.
 MEAT MARKET AND GROCERY
 Wholesale Dealers in Meat, Groceries and Kerosene Oil
TELEPHONE BLUE 2811
 Island Meats and
 Produce.

CHAS. M. COOKE, Pres.
W. T. ROBINSON, Vice-Pres.
C. D. LUFKIN, Cashier
R. A. WADSWORTH, Director
C. D. LINDSEY, Director

The First National Bank of Wailuku, Maui
 4 Per cent. Interest on Savings Deposits
Headquarters for Fire Insurance

Special Attention to
COLLECTIONS
 On all Parts of Maui
 at Reasonable Rates

RAINIER ^{▲▲} BEER

— TELEPHONE MAIN 1331 —

128

HONOLULU AND ISLAND OF OAHU.

CLUB STABLES we make a Specialty of Boarding Horses

C. H. BELLINA, Manager

Telephone Main 109.

Fort Street, above Hotel.

- CAMPBELL PLANING MILL**, W M Campbell propr,
Young nr Punahou
Campbell Rich, salesman Met Meat Co, r Kaili nr King
Campbell Sam, lab, r Kalihi Camp
Campbell Wm H, clk First American Sav & Trust Co, r Nuuanu
av nr Judd
- CAMPBELL W MATLOCK**, architect and builder, 1624
Young, r same
Campton Geo, r King cor Kalihi main rd
Canadian-Australian R M S S Line, Theo H Davies & Co agts,
Kaahumanu cor Queen
Canadian Club Whiskey, W C Peacock & Co agts, 88 Merchant
Canadian-Pacific Railway Co, Theo H Davies & Co agts, Kaa-
humanu cor Queen
Canavarro A de Souza, consul Portugal, Spreckels blk, r 1445
Kewalo
Canavarro Georges, r 1445 Kewalo
Candido Manuel, emp O R & L Co, r 1741 Punchbowl drive
Cannon Flora Miss, teacher Palama Chapel Kindergarten, r
Kamehameha IV rd
Cannon Geo, lab, r Keawe nr Queen
Cannon Harry, agt Pac Mut Life Ins Co, r Kalihi-waena
Cannon Walter, moulder Cattón, Neill & Co, r Kalihi-waena
- CANTIN AUGUSTUS S**, mgr Cotton Bros & Co, r 1148
Wilder av
Canto Antone, emp Silent Barber Shop, r 1607 Luzo
- CANTON INSURANCE OFFICE**, Hawaiian Trust Co genl
agts, 923 Fort
Capilos A, cook Union Grill, r 509 Beretania
Capilos Geo A, steward, r 1566 Emma
- CAPITOL BUILDING**, between King, Hotel, Richards and
Likelike
Card Jas, well borer Hon plant, Aiea
Carden Codie Miss, r 1520 Fort
Carden Jno J, contr, r 1520 Fort
Carey D F, horseshoer, King nr Punchbowl
Carey Jas T, bkkpr Star, r 603 s Beretania
Carey Thos, r 603 s Beretania
Carey Thos R, emp Mut Tel Co, r 603 s Beretania
Carey Wm, emp Hawn Elec Co, r 603 Beretania,
Carl Harry, barber F Pacheco, r 84 Vineyard
Carleton Edwin H, eng H R T & L Co, r 647 Beretania
Carleton E H Miss, teacher T O Kumura
Carleton Helen M Miss, student, r 846 Young
Carleton Mildred Miss, student, r 846 Young
Carlson Raymond, emp Met Meat Co
Carlos John, emp Ewa plant, r Ewa
Carlos Manuel, r Pearl City
Carlos Manuel, emp Oahu Sugar Co, r Waipahu

Wm. T. Paty 1048 ALAKEA STREET
CONTRACTOR and BUILDER
TELEPHONE BLUE 1801. RES. TEL., BLUE 2332

The von Hamm-Young Co., Ltd.

Agents National Drill & Manufacturing Co., Good Roads Machinery,
Rock Crushers, Elevators, Screens and Rollers.

HONOLULU AND ISLAND OF OAHU.

129

Carlos Thos, overseer Ewa plant, r Ewa
Carlson V, head luna Waimalu division, Hon Plant Co, r Aiea
Carlson C F, blacksmith Hawn Carriage Mfg Co, r 1621 Anapuni
Carlson Frank, mate str Helene, r 1342 Luzo
Carlson Genevieve C Miss, stenog Lewers & Cooke, r 1030 s King
Carlson Gustave, hoseman fire dept, r Central Station
Carlson Victor, water luna Hon Plant Co, r Pearl City
Carlyle M Mrs, emp N S Sachs Co, r 1 Little Village
Carlyle Robt, bartender Progress Saloon, r The Langton
Carlyle Wm W, bartndr S I Shaw & Co, r 1508 C Emma
Carnall Roy J, corpl U S A, Camp McKinley
Carney J H, bartndr Kentucky Saloon, r Territory House
Caroca M J, blacksmith H R T & L Co, r Aloe lane
Carolina Julia Miss, r Pauoa rd nr Nuuanu av
Carp C & Co (S F), Lovejoy & Co agts, 902 Nuuanu
Carr Geo W, asst supt R M S, r 2030 Nuuanu av
Carr J H, boilermaker Hon I Wks, r 1307 Fort
Carra Antone, plasterer, r nr King, Moanalua
Carra Beatrice Miss, student, r nr King, Moanalua
Carra Etta Mrs, baker S M Damon, r nr King, Moanalua
Carreira Victor, barber, r 1842 Punchbowl rd
Carreiro Abel A, emp Lewers & Cooke, r 456 Quarry
Carreiro Felix J, janitor Portuguese Mission, Church, r Miller nr
Punchbowl
Carreiro Helen Miss, r 2001 Luzo
Carreiro Jno, blksmith Wilder's S S Co, r 490 Quarry
Carreiro Jos, emp Allen & Robinson, r 913 s King
Carreiro Manuel, emp I I S N Co, r 2001 Luzo
Carreiro Mary Miss, emp Mrs A M Mellis, r 1585 Luzo
Carrero V, lab, r 2150 Pauoa rd
CARRERA & CO LTD, importers and wholesale liquor mer-
chants and agts Besthesda water, 17 s Hotel nr Nuuanu,
tel main 219
CARRERA E G, pres Carrera & Co, r 1369 s King cor Sher-
idan
Carrera Jose, hack driver, r Pauoa rd nr Luzo
Carroll Grace Miss, r Nuuanu cor Judd
Carroll Jas E, emp Murray Carriage Co, r Pensacola nr Wilder av
Carroll John W, emp W W Wright Carriage Co, r Pensacola nr
Wilder av
Carroll Jos, painter J D Jewett, r Hotel cor Union
Carroll M J, mgr Hawn Trading Co, r 1065 Punchbowl
Carroll Thos W, sanitary inspector Board of Health, r Gulick,
Kalihi
Carson R T, clk H May & Co, r The Metropole
Carter A E, emp H R T & L Co, r 1471 Fort
Carter Albert B Dr, r Old Pali rd, Nuuanu Valley
CARTER ALFRED W, attorney, 605-606 Stangenwald bldg,
r Kaala-wai

LEE TOMA & Co.

33 NORTH KING.
Manufacturers and Dealers in Cigar, Tobacco and
Cigarettes. Wholesale and Retail. Special line
of Pipes. Fine Assortment of Chinese Tea.

CARRERA & CO., Ltd.

WHOLESALE LIQUOR MERCHANTS

17 Hotel Street

"HOUSE OF LORDS"

Scotch Whiskey and

BETHESDA Water

Phone Main 219

Make a fine HIGH BALL

CATTON, NEILL & CO. LTD

BOILERMAKERS AND SHIPSMITHS. HONOLULU.

130

HONOLULU AND ISLAND OF OAHU.

OFFICE
 1175 Alakea St.,
 near Beretania
MONOLULU EMPLOYMENT AGENCY
 W. B. MOSS, PROPRIETOR
 Servants, Clerks and all kinds of Help Furnished Free for City or Country,
 Registered List of best Help in the City of all Nationalities.
Call Us Up
 TEL. MAIN
358

Carter C A Miss, r 1749 Nuuanu av
 Carter Chas E, night inspector customs, r 1901 Waikiki rd
 Carter Chas H, sign writer E C Rowe, r 770 Kinau
 Carter David, overseer, r Morris lane nr King
 Carter Florence Miss, teacher Maemae School, r 2024 Liliha
CARTER GEORGE R, Governor Territory of Hawaii, Cap-
 itol bldg, r Judd cor Liliha
 Carter H A P Mrs, r Nuuanu cor Judd
 Carter Henry C, with J O Carter, r 1749 Nuuanu av
CARTER JOS L, practical painter, 1126 Union, r Gulick nr
 King
 Carter Jos O, trustee 83 Merchant, r 1749 Nuuanu av
 Carter Jos O Jr, cashier Bishop & Co, r 1749 Nuuanu av
 Carter M N Miss, r 1749 Nuuanu av
 Carter R A Miss, r 1749 Nuuanu av
 Carter Steven J, eng Hon B & M Co, r Gulick nr King
 Cartwright Arthur, mtrman H R T & L Co, r 1305 Wilder av
CARTWRIGHT BRUCE, insurance and general business
 agent, Consul for Peru, 35 Merchant, r Alexander Young
 Hotel
 Cartwright Eva P Miss, r 523 s Hotel
 Carty Jas A, mgr American Livery Stable, r Waiialae rd cor
 10th av
 Carty Mamie Logan, r Waiialae rd cor 10th av
 Carty Peter, r Popular House
 Carvalho Antone, lab, r 1585 A Luzo
 Carvalho Antone S, r Puuiwa
 Carvalho August, carp, r 1928 Luzo
 Carvalho August, emp govt, r Cummins nr Queen
 Carvalho Francisco, r Quarry nr Alapai
 Carvalho Frank, jeweler H F Wichman & Co, r Alapai nr Green
 Carvalho J J, lab, r 630 Keawe
 Carvalho Joe, lab, r Alapai nr Luzo
 Carvalho Jos, lab, r Clement lane nr Metcalf
 Carvalho Jordin, lab, r Boyd's lane
 Carvalho Manuel, lab, r 1585 A Luzo
 Carver J B, emp Waiialua Soda Wks, r Waiialua
 Casal K, eng Young Hotel, r Liliha nr Vineyard
 Casasa E Mrs, r 609 Cooke
 Cash Chas A, foreman Mut Tel Co, r Date nr Sheridan
 Cashman Dennis J (Cashman & Nelson), r 1932 Bingham
CASHMAN & NELSON (D J Cashman, A Nelson), proprs
 Honolulu Sail, Tent and Awning loft, Queen cor Nuuanu
 Caspian de Combra, r Kalihi main rd, Kalihi-uka
 Caspian John, r Kalihi main rd, Kalihi-uka
 Cassidy John, elec eng, r 2005 Kalia rd
 Castano Johanna Miss, emp John Cullen, r nr King, Moanalua
 Castano Manuel, emp S M Damon, r nr King, Moanalua
 Castle Beatrice Miss, student, r 1301 Victoria

Hawaii Shinpo

1030 Smith.—C. Shiozawa

60,000 Japanese read our news and
 ads. daily. Stationery of all kinds.
 Job Printing in Japanese in all its
 branches.

Telephone Main 97
 P. O. Box 907

B. F. Ehlers & Co.

Headquarters for
LACES, HANDKERCHIEFS,
Embroideries, Gloves, Silks and
Dress Materials, Black Hosiery

HONOLULU AND ISLAND OF OAHU. 131

- Castle Caroline D Miss, r 2658 Manoa rd
- CASTLE & COOKE LTD**, G P Castle president, E D Tenney vice-president and manager, W A Bowen treasurer, Chas H Atherton secretary and asst treas, L Tenney Peck auditor, commission agents, sugar factors, life and fire insurance agents, Stangenwald bldg
- CASTLE G P**, president Castle & Cooke Ltd, r 2658 Manoa rd
- Castle Harold, student, r Waikiki rd opp Park
- Castle H E A Miss, r 2707 Waikiki rd
- Castle, Henry and Dorothy Memorial Free Kindergarten, 630 King
- Castle Henry N Mrs, r Lanihuli drive nr Manoa rd
- Castle Home for Children, Miss Belle Johnson matron, 610 s King
- CASTLE JAMES B**, first vice-president Alexander & Baldwin Ltd, r Waikiki
- Castle S N Mrs, r 2658 Manoa rd
- CASTLE S N ESTATE LTD**, L T Peck treasurer and manager, 608-609 Stangenwald bldg
- CASTLE & WITHINGTON** (Wm R Castle, David L Withington), attorneys-at-law, 37 Merchant opp P O, tel main 170
- CASTLE WM R** (Castle & Withington), attorney-at-law, r 1301 Victoria cor Kinau
- Castle Wm L, cashier Castle ad Withington, r Kewalo cor Heulu
- Caston Joe, r Kalihi main rd, Kalihi-uka
- Castro A, clk, r lane off Luzo nr Punchbowl
- Castro Jno, lab, r Puuiwa, Nuuanu Valley
- Castro Joe, emp Waianae Co, r Waianae
- Castro Joe, hack driver, r lane off Luzo nr Punchbowl
- Castro Joe, emp Mut Tel Co, r 146 n Vineyard
- Castro Jose, lab, r lane off Luzo nr Punchbowl
- Castro J P, lab, r 1841 Punchbowl drive
- Castro J P, lab, r 1821 Luzo
- Castro Julio, emp A G Silva, r lane off Luzo nr Miller
- Castro M, water luna Oahu Sugar Co, r Waipahu
- Castro M Jr, loco eng Oahu Sugar Co, r Waipahu
- Castro Manuel, lab, r Luzo nr Punchbowl

If you want a First-Class Turnout
... Telephone: Main 109....

Club Stables
FORT STREET, ABOVE HOTEL

Spirited
C.

CASSIDY JOHN, electrical engineer and contractor, electrical supplies, 159 s King, r 2005 Kalia rd, tel main 153

Catholic Cemetery, M B Arruda keeper, King nr Kapiolani
CATHOLIC MISSION (Roman Catholic), Right Rev Libert
Bishop of Zeugma pastor, Very Rev James Beissel pro-

le Horses.
rager.

The Merchants' Protective Association (Inc.)

WE COLLECT
AND REMIT

SCIENTIFIC COLLECTORS OF BAD DEBTS

Honolulu Office, 5 and 6 Progress Block

L. M. LEMMON, Mgr.

CATTON, NEILL & CO. LTD

BOILERMAKERS AND SHIPSMITHS. HONOLULU.

130 HONOLULU AND ISLAND OF OAHU.

Carter C A Miss, r 1749 Nuuanu av
 Carter Chas E, night inspector customs, r 1901 Waikiki rd
 Carter Chas H, sign writer E C Rowe, r 770 Kinau
 Carter David, overseer, r Morris lane nr King
 Carter Florence Miss, teacher Maemae School, r 2024 Liliha
CARTER GEORGE R, Governor Territory of Hawaii, Capititol bldg, r Judd cor Liliha
 Carter H A P Mrs, r Nuuanu cor Judd
 Carter Henry C, with J O Carter, r 1749 Nuuanu av
CARTER JOS L, practical painter, 1126 Union, r Gulick nr King
 Carter Jos O, trustee 83 Merchant, r 1749 Nuuanu av
 Carter Jos O Jr, cashier Bishop & Co, r 1749 Nuuanu av
 Carter M N Miss, r 1749 Nuuanu av
 Carter R A Miss, r 1749 Nuuanu av
 Carter Steven J, eng Hon B & M Co, r Gulick nr King
 Cartwright Arthur, mtrman H R T & L Co, r 1305 Wilder av
CARTWRIGHT BRUCE, insurance and general business agent, Consul for Peru, 35 Merchant, r Alexander Young Hotel
 Cartwright Eva P Miss, r 523 s Hotel
 Carty Jas A, mgr American Livery Stable, r Waialae rd cor 10th av
 Carty Mamie Logan, r Waialae rd cor 10th av
 Carty Peter, r Popular House
 Carvalho Antone, lab, r 1585 A Luzo
 Carvalho Antone S, r Puuiwa
 Carvalho August, carp, r 1928 Luzo
 Carvalho August, emp govt, r Cummins nr Queen
 Carvalho Francisco, r Quarry nr Alapai
 Carvalho Frank, jeweler H F Wichman & Co, r Alapai nr Green
 Carvalho J J, lab, r 630 Keawe
 Carvalho Joe, lab, r Alapai nr Luzo
 Carvalho Jos, lab, r Clement lane nr Metcalf
 Carvalho Jordin, lab, r Boyd's lane
 Carvalho Manuel, lab, r 1585 A Luzo
 Carver J B, emp Waialua Soda Wks, r Waialua
 Casal K, eng Young Hotel, r Liliha nr Vineyard
 Casasa E Mrs, r 609 Cooke

OFFICE
 1175 Alakea St.,
 near Beretania

Servants, Clerks and all kinds of Help Furnished Free for City or Country.
 Registered List of best Help in the City of all Nationalities.

MONOLULU EMPLOYMENT AGENCY
 W. B. MOSS, PROPRIETOR

Call
 TEL

Castano Johanna Miss, emp John Cullen, r nr King, Moanalua
 Castano Manuel, emp S M Damon, r nr King, Moanalua
 Castle Beatrice Miss, student, r 1301 Victoria

Hawaii Shinpo

1030 Smith.—C. Shiozawa

60,000 Japanese read our news and ads. daily. Stationery of all kinds. Job Printing in Japanese in all its branches.

Telephone Main 97
 P. O. Box 907

B. F. Ehlers & Co.

Headquarters for
LACES, HANDKERCHIEFS,
Embroideries, Gloves, Silks and
Dress Materials, Black Hosiery.

HONOLULU AND ISLAND OF OAHU.

131

Castle Caroline D Miss, r 2658 Manoa rd

CASTLE & COOKE LTD, G P Castle president, E D Tenney vice-president and manager, W A Bowen treasurer, Chas H Atherton secretary and asst treas, L Tenney Peck auditor, commission agents, sugar factors, life and fire insurance agents, Stangenwald bldg

CASTLE G P, president Castle & Cooke Ltd, r 2658 Manoa rd
Castle Harold, student, r Waikiki rd opp Park

Castle H E A Miss, r 2707 Waikiki rd
Castle, Henry and Dorothy Memorial Free Kindergarten, 630 King

Castle Henry N Mrs, r Lanihuli drive nr Manoa rd

Castle Home for Children, Miss Belle Johnson matron, 610 s King

CASTLE JAMES B, first vice-president Alexander & Baldwin Ltd, r Waikiki

Castle S N Mrs, r 2658 Manoa rd

CASTLE S N ESTATE LTD, L T Peck treasurer and manager, 608-609 Stangenwald bldg

CASTLE & WITHINGTON (Wm R Castle, David L Withington), attorneys-at-law, 37 Merchant opp P O, tel main 170

CASTLE WM R (Castle & Withington), attorney-at-law, r 1301 Victoria cor Kinau

Castle Wm L, cashier Castle ad Withington, r Kewalo cor Heulu

Caston Joe, r Kalihi main rd, Kalihi-uka

Castro A, clk, r lane off Luzo nr Punchbowl

Castro Jno, lab, r Puuiwa, Nuuanu Valley

Castro Joe, emp Waianae Co, r Waianae

Castro Joe, hack driver, r lane off Luzo nr Punchbowl

Castro Joe, emp Mut Tel Co, r 146 n Vineyard

Castro Jose, lab, r lane off Luzo nr Punchbowl

Castro J P, lab, r 1841 Punchbowl drive

Castro J P, lab, r 1821 Luzo

Castro Julio, emp A G Silva, r lane off Luzo nr Miller

Castro M, water luna Oahu Sugar Co, r Waipahu

Castro M Jr, loco eng Oahu Sugar Co, r Waipahu

Castro Manuel, lab, r Luzo nr Punchbowl

Castro Pestano, r 1821 Luzo

Castro Thos, hack driver, r lane off Punchbowl drive

Cathcart John W (Cathcart & Milverton), r College Hills

CATHCART & MILVERTON (John W Cathcart, F W Milverton), attorneys-at-law, 855 Kaahumanu over Jas F Morgan, tel Main 303, P O Box 108

Cathcart Robert W, sec and treas Wilder & Co, r 362 School

Catholic Cemetery, M B Arruda keeper, King nr Kapiolani

CATHOLIC MISSION (Roman Catholic), Right Rev Libert Bishop of Zeugma pastor, Very Rev James Beissel pro-

If you want a First-Class Turnout
... Telephone Main 109....

Club Stables
PORT STREET, ABOVE HOTEL

Spitted as well as Gentle Horses.
C. H. BELLINA, Manager.

The Merchants' Protective Association (INC.)

WE COLLECT
AND REMIT

SCIENTIFIC COLLECTORS OF BAD DEBTS

Honolulu Office, 5 and 6 Progress Block

L. M. LEMMON, Mgr.

Metropolitan Meat Company, Ltd.

Cannery Department Supplies
Rice Leather and Upper Leather for Shoes

132

HONOLULU AND ISLAND OF OAHU.

Contractors for Work of all Descriptions
OFFICE AND YARDS: SOUTH END KAWAIAHAO, HONOLULU
TELEPHONE MAIN 198 : : : P. O. BOX 192

LORD & BELSER,

vincial, Fathers Mathias, Clement, Valentin, Sylvester,
Andrew and Stephen assistants, Fort cor Beretania
Catlin A W, capt U S marines, r 1139 Lunalilo
Catt Samuel, emp American Stables, r Queen nr Richards
Catteral John A, porter T H Davies & Co, r Fort cor Vineyard
Catton Andrew A, with Commercial Pac Cable Co, r 924 Kinau
Catton J H, clk Catton, Neill & Co, r 924 Kinau
CATTON, NEILL & CO LTD, R Catton pres, W G Hall sec,
machinists, engineers and foundry men, 223-248 Queen,
tel main 210, P O box 324
Catton P R, draughtsman Catton, Neill & Co, r 924 Kinau
CATTON ROBERT, pres Catton, Neill & Co, r 924 Kinau
Catuk Albert, emp Hon I Wks, r 113 n Kukui
Cavaco E, overseer Ewa plant, r Ewa
Cavaco Joe, emp Lord & Belser, r 1033 Kawaiahao
Cavanaugh Geo, mgr City Transfer Co, Alakea cor King, r 688
s King
Caywood Grace Miss, clk Hart & Co, r The Clifton
Centeiro Antone F, grocer, 1455 Luzo
Center David L Mrs, r 1040 King
Center Geo D, clk T H Davies & Co, r 1040 King
Center Jean A Miss, r 1040 King
Center Nadine L Miss, r 1040 King
CENTRAL FEED MARKET, Wm Norton propr, hay, grain,
and feed; horses and mules for sale, 1411 s King
Central Fire Station, Fort cor Beretania
Central Union Church, Rev W M Kincaid pastor, Beretania cor
Richards
Chadwick Harold, painter, r 1345 Emma
Chaffee E E Miss, r 1634 Nuuanu av
Chalmers George, mgr Waimanalo Sugar Co, r Waimanalo
Chalmers John, overseer Waimanalo Sugar Co, r Waimanalo
Cham Pong, banana planter, s King cor Waikiki rd
Chamberlain Martha Miss, r 1609 Young
CHAMBERLAIN ROY H, collector of internal revenue, Dis-
trict of Hawaii, Capitol Bldg, r 1041 Lunalilo
Chamberlain Warren, r 1019 Punahou
Chamberlain Wm, harnessmaker Waianae Co, r Waianae
Chamberlain Wm W, accountant Smith & Lewis, r Wilder av nr
Oahu College
Chambers Albert, r Little Village
CHAMBERS DRUG CO, Otto A Bierbach pres, F E Nicholls
vice-pres, A W Meyer sec, T E Wall treas, A V Gear
auditor, Fort cor King, tel main 131
Chambers Robt W, r Little Village
Champney Thos Rev, r Laie
Chan Chong, groceries, 1264 Nuuanu av
Chan Hon, r 74 n Kukui
Chan Kim, lab, r Achi lane nr Vineyard

S. OZAKI

119-115 N. KING

Wholesale and Retail Groceries
Liquors, Dry Goods, Hardware, Crock-
ery, etc.

Telephone Main 289.

HONOLULU AND ISLAND OF OAHU.

133

Chan Lee, barber, Maunakea nr King
 Chan Low, gen mdse, 348 n Vineyard
 Chan See, gen mdse, 195 s King
 Chan Peng Yip, clk Bishop & Co, r Iwilei
 Chan Tong, gen mdse, Luzo nr Mormon Church
 Chandler J S, lab, r Kalihi Camp
 Chaney Aaron, emp Hawn Gazette Co
 Chaney Flora Miss, cashier W E Devereux, r Nuuanu nr School
 Chang Ak, attendant Quarantine Station, Mauiola Island
 Chang Chan, tailor, Union nr Hotel

CHANG CHAU, manager River Mill Co, Pauahi nr River,
 tel blue 546

Chang Chau, gen mdse, r Hustace cor Cooke
 Chang Gone, emp H May & Co, r Vineyard nr River
 Chang H E, clk Pac Hardware Co, r Fort cor Vineyard
 Chang Kee, clk Oriental Bazaar, r 260 Kukui

CHANG KIM, general business agent and interpreter, 18 n
 King, P O box 946, r Achi lane nr Vineyard

Chang Kim, clk Hawn Trust Co, r 226 n School
 Chang Leong, collr J P Ball, r back City Mill Co
 Chang Poon, emp J J Williams, r Fort nr School
 Chang Philip K, messgr First Natl Bank of Hawaii, r Fort cor
 Vineyard

Chang San Kee, groceries, 2061 Nuuanu av
 Chang Sang, clk Wing Sing Wo Co, r Hotel nr Maunakea
 Chang Sang Chin, foreman Lee Toma & Co, r Chaplain lane
 Chang Shan, mgr Man Yick Co, r Fort cor School

CHANG TSO FAN, Chinese consul general, r 1111 Young

Chang Tun, clk Hawaiian Trust Co, r 266 School
 Chang Wing Kee, tailor, 1130 Nuuanu
 Channel Wharf, Quarantine wharf, foot Punchbowl off Allen
 Chapel A M, farmer, Waianae
 Chapin E P, mgr Concrete Construction Co, r Beretania nr Miller
 Chapman B F, r 1720 College

Chapman Ira A, waiter Star Oyster House
 Chapman J W Mrs, r 53 Kukui place
 Chapman M Miss, r 1547 Nuuanu
 Chapman Wm A, mach E O Hall & Son, r King, Kalihi
 Charles Brother, teacher St. Louis College, r College Walk nw
 cor Kukui

CHARLOCK CLIFFORD, sec Board of Health, Kapuaiwa
 bldg, r 1417 Beretania

Charlock Wm H Jr, bkpr Hustace-Peck Co, r 1816 s Beretania
 Charman Paul, driver H May & Co, r Kanoa lane
 Chase H W, painter Oahu Sugar Co, r Waipahu
 Chase Mary Miss, r Bates nr Nuuanu av
 Chase Melvian J, sgt U S A, Camp McKinley
 Chase T W, electrician Ewa plant, r Ewa

W. W. WRIGHT CARRIAGE CO.
 Makes the best CARRIAGES, Buggies, Phaetons, Hackes and Brakes
 REPAIRS PROMPTLY MADE

King Street
 Cor. South St.

ADJUST E. DREIER President
 W. W. WRIGHT Treasurer
 W. B. DUNN Secretary
 W. W. WRIGHT Superintendent
 'PHONE MAIN 252

E. O. Hall & Son, Ltd.
 Sporting Goods. Complete Repair Dept.

Hall Building, Cor. Fort and
 King Sts., Honolulu, T. H.
 Agents Columbia, Rambler and
 Cleveland BICYCLES.

Quinn--The Modern Plumber

1168 UNION STREET, opp. Adams Lane.

134

HONOLULU AND ISLAND OF OAHU.

S. I. SHAW & CO.

AGENTS

KING ST., COR. NUUANU

ENTERPRISE BEER

CHAU KEE T, groceries, flour, rice, Kona coffee, gen mdse,
cigars and tobacco and cold drinks, 1745 Beretania
Chaves Antone, luna Hon Plant Co, r Aiea
Chaves Emily Mrs, r 1435 Fort
Cheatham E M, bkkpr B F Ehlers & Co, r Liliha cor Kuakini
Cheatham Richard, 1st class priv, hospital corps, Camp McKinley
Chee Fan, gardener, n King opp Gulick
Chee Foo, grocer, King cor Kamehameha IV rd
Chee Hing, fish, 126 Manuakea
Chee Ho Tong, druggist, 266 n King
Chee Hoo Tong, gen mdse, 116 n Hotel
Chee Kee, grocer and coffee saloon, 1224 Liliha
Chee Quong, tailor, 129 n Hotel
Chee Sung Kee, barber, 1014 Aala
CHEE WO TONG, drugs, medicines, medical mdse, 1033
Maunakea, P O box 789
Chen Keong, emp Tong Hing Chan, r Kukui cor River
Cheong Fat Chan, restaurant, 1028 Maunakea
Cheong Wo Chan, restaurant, 1022 Maunakea
Chesnut James A, priv U S A, Camp McKinley
Chesnut William R, priv U S A, Camp McKinley
CHEW SON C, groceries, sugar, Kona coffee, rice, gen mdse,
cigars, tobacco and cold drinks, 502 s King cor Punch-
bowl
Chichester F H, store clerk, Waiialua plant
Chickering Pianos, Bergstrom Music Co agt, Fort nr King
Chief Engineer Fire Dept, Chas H Thurston, Beretania cor Fort
Chikamori, barber, River nr Beretania
Childs G, contr, r The Langton
CHILEAN CONSUL, H Focke, 55 Merchant
CHILLINGWORTH CHAS F, deputy sheriff, r 1314 s King
Chillingworth Mary H Miss, cashr Pac Import Co, r 1826 s King
Chillingworth Sam'l F, atty, Merchant nr Nuuanu, r 1826 s King
Chillingworth Sam'l F Jr, 2nd asst clk Hon Water Wks, r 1826 s
King
Chilton F M Miss, teacher Palama Chapel Kindergarten, r 1269
Miller
Chilton H B, r 1269 Miller
Chilton Wm R, barber, 82 s Hotel, r 1269 Miller
Chilton Wm R Jr, emp W R Chilton, r 1269 Miller
Chin Kee, tailor, 162 n Hotel
Chin Ko Kee, grocer, 335 n School
Chin Kong, barber, 160 n Hotel
Chin Lee Ton, grocer, r Gulick nr Nakuina
CHIN LOO, mgr Kwong Sing Wo Hop Kee, r Dowsett lane
nr King
Chin L T Mrs, r Achi lane nr School
Chin Mow, clk C Farm, r Waikiki rd nr Park
Chin Pee Young, furn rooms, Kukui nr Nuuanu

FRED L. WALDRON

WHOLESALE COMMISSION AND MERCHANDISE BROKER

ROOM 3 SPRECKELS BLOCK

HONOLULU, T. H.

Chin Pow, rancher, Iwilei rd nr jail
 Chin Sen, rancher, Kalia nr Beach rd
 Chin Wo & Co, rice factors, 1316 Liliha
 Chin Yen, grocer, Keawe nr Queen
 Chin You, gen mdse, Kalia rd nr Waikiki rd
 Chinaka T, ice cream, 165 n Hotel
 Chinese Christian Church, Rev E W Thwing pastor, Fort nr Beretania

Chinese Chronicle, Nuuanu cor Merchant
 Chinese Club, Won Et pres, Aala lane

CHINESE CONSUL, Chang Tso Fan, 1111 Young

Chinese Hospital, Miss E Warland supt, Robello lane

Chinese Joss House, Aala lane

Chinese Joss House, Achi lane nr Beretania

Chinese Joss House, River above Kukui

Chinese Library, 485 n King

Chinese Mission, F W Damon supt, Chaplain lane

Chinese Sunday School, 1061 Aala

Chinese Theatre, Sun Tin Lock mgr, off Hotel nr Maunakea

Chinese Young Men's Christian Assn, Yip Kwai Fong pres, Beretania nr Fort

CHING KOON JOCK, diamonds, watches, clocks, chains, rings and jewelry sold at lowest prices, Maunakea cor King

Ching Sum Block, King cor River

CHING WO, laundry, 604 Iwilei rd

Chiron M A Mrs, groceries, Waialae rd cor 12th av

Chiron Merius, artist, r Waialae rd cor 12th av

Chivers Albert, teamster govt corral, r same

Chivers Wm A, emp G A E Miller, r 855 s Beretania

Chack Kee, butcher, Govt fish market

Chock Look, tailor, 1034 Nuuanu av

CHOCK TONG, mgr Wing Wo Tai Co, r Achi lane

Chock Wo & Co, gen mdse, Hotel cor Maunakea

Choi Kee, gen mdse, 662 s Queen

Chong Chan, coffee saloon, 1334 Nuuanu

Chong Chat, barber, Pauahi nr Maunakea

Chong Chin, rice planter, r 234 n School

CHONG CHOW, merchant tailor, groceries, sugar, Kona coffee, butter, crockery, hardware, cigars, tobacco and gen mdse, Waipahu, P O box 68

Chong Choy Fat, lab, r Ahana Block

Chong Fat, cigars, Beretania av cor Emma

Chong Hoon, poi, r 310 n Vineyard

Chong Kee, labor contr, Kahuku

Chong Kee, blacksmith, 1217 Liliha

CHONG KEE CO, tinsmithing and plumbing, lowest prices, 124 n King

PIANOS

CHICKERING
 CROWN
 HOBERT M. CABLE
 KROEGER

AND OTHER WELL KNOWN MAKES
BERGSTROM MUSIC CO., Ltd.

CHAS. M. COOKE, Pres.
 W. T. ROBINSON, Vice-Pres.
 C. D. LUFKIN, Cashier
 R. A. WADSWORTH, Director
 C. D. LINDSEY, Director

The First National Bank of Wailuku, Maui

4 Per cent. Interest on Savings Deposits

Headquarters for Fire Insurance

Special Attention to

COLLECTIONS

On all Parts of Maui
 at Reasonable Rates

RAINIER ^{▲▲} BEER

— TELEPHONE MAIN 1331 —

LETTERS PAPERS **COPIED**
WRITTEN **BY PIECE, HOUR, DAY OR WEEK**
TYPISTS, STENOGRAPHERS
J. D. AVERY
ROOM 2 ELITE BLDG.
184 S. HOTEL ST.
TEL. BLUE 3461

136 HONOLULU AND ISLAND OF OAHU.

- CHONG LOY**, first-class washing and ironing, 1183 River nr Beretania opp Aala park
Chong Lung, laundry, Kakaako nr Hon I Wks
Chong Mau, poi, 1422 Emma
Chong Meu Yun, clk Thayer & Hemenway, r Aala lane
Chong Nin, gen mdse 184 s King
CHONG ON, dealer in groceries, gen mdse, tea, rice, fancy and dry goods, flour, Calif fruit, cigars and tobacco, also hardware, crockery and tinware, 616 Queen nr South
Chong On, candy and cigars, 442 n King
Chong Po, barber, 1121 Liliha
Chong Soy Sin, barber, Maunakea nr Hotel
Chong Wai, restaurant, 620 Queen
CHONG WO, groceries, fruits, tobacco and cigars, King cor River nr Bridge
Chong Wong, poi, 674 s King
Chong Y K, collr Hawn Elec Co
Chosson Justin, chef Moana Hotel
CHOW C K & CO, C K Chow mgr, dealers and importers ladies' and gents' furnishing goods, clothing and dry goods, King cor River
Chow Lee, grocer r Asylum rd nr Emmeluth lane
Chow Mou, carpenter, r 1277 River
Choy C A, bkkpr C Q Yee Hop & Co, r Beretania bet Punch-bowl and Alapai
Choy Lan, tailor Sang Chan, r School nr Fort
Choy Lin, emp Pac Hardware Co, r King nr Liliha
Choy Tin, contr, r Chaplain lane
Christensen C A, motorman H R T & L Co, r 1119 Adams lane
Christian Albert, purser S S Eclipse, r 336 n School
Christian Church, Alakea nr King
Christian Kate Miss, r 726 s Beretania
Christian Science Association, Miss Edna Kelley first reader, Elite bldg
Christiansen J, luna Hon plant, Aiea
Christianson W A, mate str Hawaii
Christophersen C D, mach Kahuku plant, Kahuku
Christophersen R T, asst bkkpr Kahuku plant, Kahuku
Chu Fong, druggist, 473 n King
CHU GEM, mgr Quong Sam Kee Co, r King nr Beretania av
Chu Kee, second hand goods, 127 n Hotel
Chu Quon Y, clk Chia Wo & Co, r Liliha nr King
Chu Sam, gen mdse, 608 Queen
Chu Soy, contr, r Ewa
Chuck C F, clk L B Kerr & Co, r Vineyard nr River
Chuck Hoy, clk Hollister & Co, r Kamehameha IV rd nr King
Chuck Hoy Cecilia Miss, student, r Kamehameha IV rd nr King
Chum Chee, barber, Maunakea nr Pauahi
Chun Chin, clk C Q Yee Hop & Co, r Beretania cor Alakea

JOHN WALKER
CONTRACTOR

Stone and Concrete Work a Specialty

Prompt attention given to Jobbing.
Charges very Reasonable. Satisfaction Guaranteed.

Office: 3 Spreckels Block. Telephone Blue 791
Esa.: 1028 Fillet. Telephone Blue 1611

The von Hamm-Young Co., Ltd.

Agents Union Gas Engine Co., Gas and Gasoline Engines,
Centrifugal Pumps and Irrigating Machinery.

HONOLULU AND ISLAND OF OAHU.

137

- Chun Hin, collr Ah Chee & Bros, r Waialua
 Chun Hung, groceries, 699 s Beretania av
CHUN LUKE KEE, retail butcher, groceries, rice, flour,
 sugar, coffee, butter, California fruits, cigars, tobacco, 348
 n Vineyard cor Boys' Field lane
CHUN MING, mgr Kwong Yuen Hing Co, r Asylum rd
 Chun Pin, house painter, King nr Palama junction
 Chun Tai, vegetables, City Market
 Chun Yang, groceries, 68-70 Fish Market
 Chung Miss, teacher, r Achi lane
 Chung Fat, commission, Kekaulike nr King
 Chung Hoon Wm, clk E O Hall & Son, r 35 School lane
 Chung Hoon Wm Jr, clk E O Hall & Son, r 35 School lane
CHUNG KONG, importer and dealer in gen mdse, groceries,
 crockery, rice, barley, bran, flour, trunks, cigars and to-
 bacco, 494 n King cor Liliha
 Chung Leong, Chinese interpreter immigration office, r 95 n
 Vineyard
 Chung See, r Ahana block
 Chung Ung, restaurant, 10 n Queen
 Chung W A, propr Fashion Restaurant, r 921 Bethel
 Chung Yet, emp Tong Wing Chan, r Kukui cor River
 Chung Y S, clk von Hamm-Young Co, r Nuuanu av nr Vineyard
 Church F J, mgr Haleiwa Hotel, P O Haleiwa
 Church of Jesus Christ of Latter Day Saints, A J Davis elder,
 1704 Luzo
 Church of Notre Dame de Carmel, Father Xavier Kupper pas-
 tor, Waikane, P O Heeia
 Church of Our Lady of the Mount (R C), Father Clement pas-
 tor, Kalihi-uka
 Church of San Joachim, Father Xavier Kupper pastor, Haleaha,
 P O Heeia
 Churchill Minnie H Mrs, principal Waialua school, r Waialua
 P O Haleiwa
 Churton Robt A, stenog T H Davies & Co, r 1141 Adams lane
CIRCUIT COURT, First Circuit, Hon J T De Bolt first
 judge, Hon Geo D Gear second judge, Hon W J Robin-
 son third judge, Judiciary bldg
 City Carriage Co, 125 Merchant
CITY FURNITURE STORE, H H Williams proprietor, fur-
 niture and undertaking, Love Bldg, 1142-1146 Fort nr
 Beretania
 City Market Ltd, C K Ai mgr and treas, Kekaulike bet King and
 Queen
CITY MILL CO LTD, rice and planing mills, C K Ai treas
 and mgr, Kekaulike nr Queen
CITY REPAIR SHOP, R Clark propr, bicycles, machines,
 guns, locks and keys repaired promptly and thoroughly,
 1047 Bethel between King and Hotel

UNION AND HOTEL STS.
M. F. PETER, MANAGER

MESSAGES CALLED FOR AND DELIVERED

TEL. MAIN 361

TERRITORIAL MESSENGER SERVICE

The Shamrock Saloon P. O'SULLIVAN
 PROPRIETOR
 Nuuanu Av., bet. Hotel and King Sts.

Engineers Catton, Neill & Co. Ltd.

Honolulu.

138 HONOLULU AND ISLAND OF OAHU.

CITY SHOEING SHOP, J W McDonald proprietor, 1113 Fort

City Transfer Co, Geo Cavanaugh mgr, Alakea cor King
City Water Works Reservoir, L A Moore keeper, Nuuanu Valley, Old Pali rd

CLAPP C H, secretary Inter-Island Steam Navigation Co Ltd, r Arlington annex

Clarence Brother, teacher St. Louis College, r College Walk nw cor Kukui

Clark Albert B (Clark & Frear), r 1546 Thurston av
Clark Albion F, treas Hustace-Peck Co Ltd, r Kaimuki
Clark Augusta H Miss, stenog Kinney, McClanahan & Cooper, r Fort lane

CLARK BYRON O, horticulturist, Wahiawa, tel King 57

Clark Caroline Mrs, nurse, r 1429 A Fort

Clark Cha's, emp Hawn Elec Co, r 1420 Victoria

CLARK CHARLES H, attorney-at-law, r 1148 Lunalilo

Clark Ernest B, teller Bank of Hawaii, r Anapuni nr Wilder av

CLARK FARM CO LTD, Byron O Clark mgr, Wahiawa, tel King 57

Clark Frank E, dentist, Progress block, r 1365 Fort

Clark & Frear (A B Clark, P F Frear), dentists, McIntyre bldg

Clark Geo R, r end Judd

Clark Geo W, clk Hustace-Peck Co, r 1245 Beretania

Clark Henry F, priv U S A, Camp McKinley

Clark Jos K, hackman, Union cor Hotel, r 771 s Beretania

Clark Leslie C, student, r Wahiawa

Clark Mary E Mrs (Mrs Byron O), r Wahiawa

Clark Mary E Miss, teacher Waialua, r Wahiawa

Clark Miriam Miss, r Wahiawa

Clark Olive A Mrs, r 1365 Fort

Clark O N, propr Palace Saloon, r San Francisco

CLARK R, propr City Repair Shop, 1047 Bethel, r off n King nr Morris lane

Clark Susan G Miss, teacher Oahu College, r 1428 Victoria

Clark T, pump eng Waialua plant

Clark Walter, registrar and business agt, Kamehameha schools

Clark Wm A, shipping dept W G Irwin & Co, r 1428 Victoria

Clarke Benj H, clk T H Davies & Co, r 1752 Luzo

Clarke John K, clk Hind, Rolph & Co, r 1752 Luzo

Clarke Thos K, supt wharf Wilder's S S Co, r 1752 Luzo

Claudine Manuel, loco eng, Waialua plant

Claxton Grantham, clk Benson, Smith & Co, r Green nr Victoria

Claybourne L S Mrs, r harbor nr Myrtle boat house

Clegg Peter J, priv U S A, Camp McKinley

Cleghorn A S, r Kaalawai, Diamond Head

Clement Father Rev, provincial Catholic Mission, r Fort nr Beretania

Servants, Clerks and all kinds of Help Furnished Free for City or Country.
Registered List of best Help in the City of all Nationalities.

HONOLULU EMPLOYMENT AGENCY
W. B. MOSS, PROPRIETOR

Call Us Up
TEL. MAIN
358

**POMELO
SODA**

REFRESHES AND INVIGORATES, AIDS DIGESTION, BUILDS UP THE SYSTEM

Consolidated Soda Water Works Co., Ltd.

SOLE AGENTS FOR THE TERRITORY OF HAWAII

601 FORT ST., Honolulu, T. H.

Telephone Main 71

Clement Jos, r Lemon lane nr Makee rd
Clement Sam, r Kamakela lane
Clemente J G, emp Dairymen's Assn, r Date nr Sheridan
CLEMONS CHAS F, attorney-at-law rm 8 Campbell block,
r 1638 Anapuni nr Wilder av
CLERK U S DISTRICT COURT, Walter B Maling, Judi-
ciary Building
Clifford Edward, sergt U S A, Camp McKinley
Clifton The, T K James propr, furn rms, 226 s Hotel
Cline John, lab, r John Kanaka block
CLUB STABLES LTD, C H Bellina president and manager,
W E Bellina vice-pres, J S Andrade asst mgr, Fort above
Hotel, tel main 109, branch Kukui cor Nuuanu
CLUB STABLES HACK STAND, Chas Bellina mgr, Fort
nr Hotel
Cluney Edw, student, r Kaili cor Beckley
Cluney John C, r Kaili cor Beckley
Cluney Wm, student, r Kaili cor Beckley
Clyne Jos F, mgr Hawn Carriage Mfg Co, r 1065 Punchbowl
Coan Lydia B Mrs, r 1439 Alexander
Cobb Harry D M, cashr Wilder Co, r Young hotel
Cobes Angeleta Mrs, r 1715 King
Cobweb Saloon, Camara & Co proprs, Queen cor Alakea
Cockburn Alex, accountant, Kaahumanu nr Merchant, r 1508
Emma
Cockburn Jas L, exchg teller Bishop & Co, r Punahou
Cockett Fred, emp E O Hall & Son, r South nr Beach rd
Cockett H, prison luna, Oahu jail
Cockett Isaac L, saloon, r King cor Kamehameha IV rd
Cockett Jas D, clk, r Kamehameha IV rd nr Rose
Coelho Antone, banana planter, r Kalihi rd Kalihi-uka
Coelho Ermina Miss, r 1366 King
Coelho Manuel, irrig luna Waialua plant
Coelho Manuel, emp Hon I Wks, r Kalihi main rd, Kalihi-uka
Coelho Mary Miss, r Kalihi Main rd Kalihi-uka
Coelho Minnie Miss, emp Fred Whitney, r Kalihi main rd,
Kalihi-uka
Coelho Philip, emp Hon I Wks, r Kalihi main rd, Kalihi-uka
Cofer Leland E, passed asst surgeon U S P H and M H S,
Custom House, r Kinau cor Keeaumoku
Coffey A B, motorman H R T & L Co, r 1119 Adams lane
Cogswell Hosmer E, corp marines, naval station
COHEN J C, wholesale brokerage and commission, mgr Or-
pheum and promoter of amusement enterprises, r Young
Hotel
Coite Adelina Miss, r Kalihi main rd, Kalihi-uka
Coite Joe, emp Hon I Wks, r Kalihi main rd, Kalihi-uka
Coite Maria Miss, r Kalihi rd, Kalihi-uka
Coite Pedro, emp Dept Public Wks, r Kalihi rd, Kalihi-uka
Coito M J, emp J Silva, r 1365 Luzo

NONI HOTEL,
J. M. ARENDT, MANAGER
WAIMEA, KAUAU,
BARKING SANDS,
HANAPEPE FALLS
and the RUSSIAN FORT
NEAR THE

The Merchants' Protective Association (Inc.)

WE COLLECT
AND REMIT

SCIENTIFIC COLLECTORS OF BAD DEBTS

Honolulu Office, 5 and 6 Progress Block

L. M. LEMMON, Mgr.

SEWERS AND PAVING
Office and Yards: South and Kawaiahae, Honolulu
Telephone Main 198 P. O. Box 192

LORD & BELSER,

140 HONOLULU AND ISLAND OF OAHU.

Colbron J A, bartndr Pantheon Saloon, r 1840 Anapuni
Colburn Bert, student, r 1062 Kinau
Colburn Grace Miss, emp N S Sachs Co, r 1253 Emma
COLBURN JOHN F, treas Kapiolani estate, r 1062 Kinau
Colburn John F N, clk Bergstrom Music Co and musician
Hawn Band, r Middle nr Rose
Colburn Marcus R, fireman O R & L Co, r Middle nr Rose
Colburn M S Mrs, r Bishop cor Parker, College Hills
Colby Frank E, clk P O, r 1233 Beretania
Colcord I C, prin Anglo-Chinese Academy, r Kamakela lane
Colcord I C Mrs, teacher Anglo-Chinese Academy, r Kama-
kela lane
Cole E S, eng, r 326 s Vineyard
Cole L M Mrs, furn rms, r 726 s Beretania
Cole Wm B, emp Dep Pub Wks, r 726 s Beretania
Coleman E M, emp H R T & L Co, r 1108 Alapai
Coleman H Castle Mrs, r 2658 Manoa rd
Coleman Wilfred L, bartndr Young hotel
Coles Charles, priv U S A, Camp McKinley
Collector of Customs U S, E R Stackable, Fort cor Allen
Collins Chas R, harness mkr, 82 s King, r Kapiolani park
Collins Douglas, clk O R & L Co wharf, r 66 n School
Collins Edw L, stenog Bishop Est, r 728 Kinau
Collins Ernest, priv U S A, Camp McKinley
Collins Fanny Mrs, r Waialae rd, Moiliili
Collins Geo K, bartndr Young Hotel, r Elite Hotel
Collins J R, chf eng Hon B & M Co, r South nr Queen
COLONIAL FIRE UNDERWRITERS (of Hartford), Clin-
ton J Hutchins agt, 920 Fort
COLUMBIA SALOON, Lucas & Davis proprs, 48 s Hotel
opp Bethel
Colwell E S Miss, teacher Kawaiahae Seminary, 582 s King
COMMERCIAL PACIFIC CABLE CO, J D Gaines supt,
1027 Bishop
Commercial Union Assurance Co Ltd (of London), Bruce
Cartwright agt, 35 Merchant
Commissioner of Agriculture and Forestry, Capitol bldg
Commissioner of Public Lands, Judiciary bldg
Commissioners of Jurors, J Morton Riggs and C J McCarthy,
Fort cor Merchant
Comprido Jno F, gardener Lunalilo Home, r 1233 Wilder av
Comprido Victorine Miss, r 1233 Wilder av
Concordia Hall, Luzo nr bridge
CONCRETE CONSTRUCTION CO, E P Chapin mgr, mfrs
of artificial building stone and concrete material, Elite
bldg, tel main 229
Condeiro Joe, lab, r 1361 Luzo
Condon M J, emp Hon I Wks, r Luzo opp Miller
Condon R W, watchman, r 20 Kukui
Coney L A Mrs, r 317 Richards

E. W. JORDAN & CO., Ltd. 1029 FORT ST.
P. O. BOX 387
TEL. MAIN 87

Brussels, Velvet Pile, Daghestan and Wilton Rugs, Stair and other Carpets

King Keystone Oil Co.

204 Front St., San Francisco

High Grade Lubricating Oils

HONOLULU AND ISLAND OF OAHU.

141

Congregational Church (Japanese), T Fukao pastor, Waiialua
Conitu Manuel, emp Hon I Wks, r Luzo nr Punchbowl
Conkling Roscoe, musician U S A, Camp McKinley
Conkling D Lloyd, purser s s Mauna Loa, r Young hotel
Conradt Christian C, r Metcalf nr Sea View av
Conradt Geo, hoseman fire dept, r Central station
Conradt J E Mrs, r 1925 Young
Conradt Wm, driver Singer's bakery, r 816 s King

CONSOLIDATED SODA WATER WORKS CO LTD, 601
Fort cor Allen, tel main 71

Constabel Adolph, bkkpr H Hackfeld & Co, r 2729 Waikiki rd
CONSUL AUSTRIA-HUNGARY, F A Schaefer acting, 55
Merchant

CONSUL BELGIUM, Robert F Lange, vice consul, King and
Bethel, r Liliha below Wyllie

CONSUL CHILE, Herman Focke acting, 55 Merchant

CONSUL CHINA, Chang Tso Fan, Victoria cor Young

CONSUL DENMARK, H R Macfarlane, 80 Queen

Consul France, J A Vizzavona, Elite bldg

CONSUL GERMANY, H A Isenberg, Fort cor Queen

CONSUL ITALY, F A Schaefer, 55 Merchant

CONSUL JAPAN, Miki Saito, 1762 Nuuanu

CONSUL MEXICO, W Lanz, 55 Merchant

CONSUL NETHERLANDS, H M von Holt 97 Merchant

CONSUL PERU, Bruce Cartwright, 35 Merchant

Consul Portugal, A de Souza Canavarro, Spreckels blk

CONSUL RUSSIA, H A Isenberg, Fort cor Queen

CONSUL SWEDEN AND NORWAY, H W Schmidt, 1550
C Carratti lane

CONVENT OF THE SACRED HEARTS, Mother Judith
Superior, Fort nr Beretania

Conway David, clk T H Davies & Co, r Kewalo cor Wilder av

Cook Bernice P Miss, teacher Kaahumanu school, r Beckley
nr Kalihi rd

Cook Edw R, janitor Stangenwald bldg

Cook Felix, carriage trimmer W W Wright & Co, r 79 n
School

Cook Frank, student, r Monsarrat cor Leahi av

Cook Frank B, carp, r Buckley nr Kalihi rd

Cook Henry E, mach, r Monsarrat cor Leahi av

Cook Jas D, mounted police officer, r Robello lane

Cook J B Miss, r Hawn hotel

Cook J C, cashier T H Davies & Co, r 848 s Beretania

Cook Jno, contr, r 79 n School

Cook Jno W, carp Dep Public Wks, r 79 n School

Cook Catherine M Miss, r Hawaiian hotel

Cook Manuel K, clk Dep of Public Wks, r 1727 Makiki

Cook Mary D Mrs, r Beckley nr Kalihi rd

Cook Thos R, priv marines, naval station

W. W. WRIGHT CARRIAGE CO.
Specialty: Side Wire Rubber Tires, Fine Painting and Trimming and Horse Shoeing

AUGUST E. DREHER, President
W. W. WRIGHT, Treasurer
T. S. DILLINGHAM, Secretary
W. W. WRIGHT, Superintendent
TELEPHONE MAIN 252

E. O. Hall & Son, Ltd. Sporting Goods-Bicycles

Hall Building, Cor. Fort and King Sts.
Honolulu, T. H.

Columbia & Rambler Agencies
Complete Repair Department

Quinn--The Modern Plumber

1168 UNION STREET, opp. Adams Lane.

142

HONOLULU AND ISLAND OF OAHU.

Fashionable Tailors
A GOOD FIT GUARANTEED
SHIRTS and all kinds of SUITS Made to Order.



W. W. Ahana & Co.
62 KING ST. NEAR FORT

- COOKE A FRANK**, president and manager Palolo Land and Improvement Co Ltd, 7 McIntyre Building, r 723 s King
- COOKE CHARLES M**, president The Bank of Hawaii Ltd director Lewers & Cooke Ltd, and President C Brewer & Co Ltd, r 600 Beretania av
- COOKE CLARENCE H**, cashier The Bank of Hawaii Ltd and auditor Lewers & Cooke Ltd, r Keeaumoku cor Heulu
- Cooke C Montague Jr**, asst curator Bishop Museum, r Oahu av nr Armstrong
- Cooke Henry**, carp, r Miller nr Vineyard
- Cooke Jennie Miss**, emp Mut Tel Co, r Miller nr Vineyard
- COOKE JOSEPH P**, treasurer and manager Alexander & Baldwin Ltd, r Nowewehi cor Kewalo
- Coombs M B Miss**, bkkpr J M Dowsett, r The Melrose
- Coombs Walter R**, clk J M Dowsett, r Fort cor Vineyard
- Coon Willard J**, job foreman Bulletin, r 1516 Emma
- Coonradt Joy**, pressman Hawn Gazette Co, r 1818 Luzo
- Cooper Alfred L**, emp Bishop & Co, r 1121 Punahou
- COOPER CHAS B** (Cooper & McDonald), office hours 8:30 to 10 a m, 2 to 4 and 7 to 8 p m, Sundays 8:30 to 10 a m, r 1244 s King
- Cooper Chas J**, acct W G Irwin & Co, r Waikiki rd opp Park
- Cooper C J**, inspector custom house, r 1235 Matlock av
- Cooper Frank**, luna Oahu prison, r King, Moanalua
- Cooper Henry E** (Kinney, McClanahan & Cooper), r 1121 Punahou
- Cooper John T**, priv U S A, Camp McKinley
- Cooper K H Miss**, r Waikiki rd opp Park
- Cooper K W Mrs**, r Waikiki rd opp Park
- COOPER & McDONALD** (C B Cooper, J T McDonald), physicians and surgeons, Alakea bet Hotel and Beretania, tel main 154
- COOPER W G**, cashier First National Bank of Hawaii, McIntyre bldg, r Hassinger nr Piikoi
- CO-OPERATIVE HOME PURCHASING SOCIETY**, P E R Strauch mgr, Waity bldg
- Copeland Z C**, motorman H R T & L Co
- Copp Chas**, carpenter, r Popular house
- Copp Chas Jr**, sugar boiler Kahuku plant, r Kahuku
- Corbaley R M**, clk Oahu Sugar Co, r Waipahu
- Cordeira Manuel**, r 643 Coral
- Cordeiro Ant**, chief loco eng Oahu Sugar Co, r Waipahu
- Cordeiro F J**, loco helper Oahu Sugar Co, r Waipahu
- Cordeiro Manuel**, emp W W Wright Car Co, r 1351 Kinau
- Cordeiro Manuel**, carp, r Puiwa, Nuuanu valley
- CORDES & GUMPFER** (Gus Cordes, H Gumpfer), proprs River Rhine saloon, 209 n King nr bridge
- Cordes Gus** (Cordes & Gumpfer), r Kamehameha IV rd nr King
- Cordoza M**, driver Oahu Ice & Elec Co, r Punchbowl

Abraham Fernandez & Son

44-50 KING ST., Katsuy Block

Hardware, Outlery, Stoves,
Twines, Rope, Wire Cloth,
Rubber Hose, Paints and
Oils, Varnishes, Brushes,
ETC., ETC.



Cornelius Joseph, priv U S A, Camp McKinley
 Corney Chas, emp W R Castle, r 1002 Beretania av
 Corning Co (Ill), Hoffschlager Co agts, King cor Bethel
 Cornwall W H Mrs, r Hawn Hotel
 Correa Antone, lab, r lane off Baker
 Correa Antone, stevedore, r 1727 Punchbowl drive
 Correa Antone Jr, lab, r 1727 Punchbowl drive
 Correa Antone B, emp J M Levy & Co, r 1585 Miller
 Correa Antonio, emp Waianae Co, r Waianae
 Correa Antonio G, atty, 58 Merchant, r 1480 Fort
 Correa Daniel, grocer, King nr South, r 1585 Miller
 Correa Felipe, emp Ewa plant, r Ewa
 Correa Frank, ad comp Hawn Gazette Co, r Miller nr Beretania av
CORREA FRANK, importer and dealer in groceries, flour,
 sugar, Kona coffee, Calf and island butter, cigars, tobacco
 and cold drinks, 1866 Luzo, r 1876 Luzo
 Correa Frank, dairy, r Kalihi main road
 Correa Frank, lab, r 1585 Miller
 Correa Frank J, lab, r 1585 Miller
 Correa Isabella K Miss, cashier Hawn Gazette Co, r lane off
 School opp Kauluwela lane
 Correa John, drayman, r Kalihi-waena
 Correa John, emp M A Gonsalves & Co, r Punchbowl slope
 Correa John, emp Lord & Belser, r 607 Cooke
 Correa John, expressman, r lane off Baker
 Correa John G, driver Macfarlane & Co, r 1152 Liliha
 Correa Joe, r Kalihi-waena
 Correa Joe, lab, r Punchbowl slope
 Correa Josina Miss, r 607 Cooke
 Correa M, emp Ewa plant, r Ewa
 Correa Manuel, emp Ewa plant, r Ewa
 Correa Manuel, clk, r 607 Cooke
 Correa Manuel, hack driver, r 1876 Luzo
 Correa Manuel, hack driver, r 1513 Luzo
 Correa Manuel, lab, r 1524 Canavarro lane
 Correa Manuel, lab, r King nr Kalihi stream
 Correa Mary Miss, r 607 Cooke
 Correa M G, gen mdse, Pearl City
 Correa M M, florist, r 1724 Luzo
 Correa Peter, driver Pac Hardware Co, r Enos lane
 Correa Sebino, lab, r Punchbowl slope
 Correa Sylvester P, linotyper Hawn Gazette Co, r lane off School
 opp Kauluwela lane
 Correia Antone, emp C J Day & Co, r 1324 Luzo
 Correia F, lab, r lane off Punchbowl drive
 Correia Manuel, emp Lord & Belser, r Kawaiiahao nr Cooke
 Correia Joaq, teamster Oahu Sugar Co, r Waipahu
 Correia John J, mach Wilder's S S Co
 Correia M, teamster Oahu Sugar Co, r Waipahu

P. O. BOX 1013
 California Fruits, Vegeta-
 bles, Butter and
 Island Eggs.

C. O. YEE HOP & CO.
 MEAT MARKET AND GROCERY
 COR. BERETANIA AND ALAKEA
 Wholesale Dealers in Hay, Grains and Kerosene Oil

TELEPHONE BLUE 2511
 Island Meats and
 Produce.

CHAS. M. COOKE, Pres.
 W. T. ROBINSON, Vice-Pres.
 C. D. LUFKIN, Cashier
 R. A. WADSWORTH, Director
 C. D. LINDSEY, Director

The First National Bank of Wailuku, Maui Special Attention to
COLLECTIONS
 4 Per cent. Interest on Savings Deposits
 On all Parts of Maui
 Headquarters for Fire Insurance at Reasonable Rates

RAINIER BEER

— TELEPHONE MAIN 1331 —

144

HONOLULU AND ISLAND OF OAHU.

CLUB STABLES we make a Specialty of Boarding Horses

Fort Street, above Hotel. Telephone Main 109. C. H. BELLINA, Manager

Correira Manuel, hackman, Union cor Hotel, r Kinau nr Alapai
Correll Floyd S, letter carrier, r Pacific Hotel
Corrie Jas A, draughtsman U S Engineer's office, r The Clifton
Coshy Jas E, private marines, naval station
Cosick Chas, bricklayer, r The Langdon
Cosme Manuel, loc eng Ewa plant, r Ewa
Costa Antone, lab, r 275 n School
Costa August, oiler Alapai St Pumping Stn, r Summit rd
Costa Frank, emp Ewa plant, r Ewa
Costa Frank, r 8th av, Kaimuki
Costa Frank, emp W E Fisher, r Kewalo
Costa I Miss, r 742 Queen
Costa Jacintho, emp H May & Co, r Wyllie
Costa John, emp Ewa plant, r Ewa
Costa Jno, lab, r 1836 Luzo
Costa Joe, driver, r Asylum rd nr Emmeluth lane
Costa Joe, r Kalihi rd, Kalihi-uka
Costa Joe, expressman, r Alapai cor Quarry
Costa Joe F, lab, r Luzo nr Miller
Costa Joe F Jr, lab, r Luzo nr Miller
Costa Joe G, stone mason, r Pauoa rd
Costa Juan, lab, r 1453 Luzo
Costa Macta Miss, r 742 Queen
Costa Manuel, emp H May & Co, r Pauoa valley
Costa Manuel, r 275 n School
Costa Manuel, emp O R & L Co, r Cunha lane
Costa Manuel, lab, r 1517 E Luzo
Costa Marion, emp H R T & L Co, r Kapiolani tract
Costa Nina Miss, r 550 s Beretania
Costa Nora Miss, r 550 s Beretania
COTTON BROS & CO (E J Cotton, Jas B Agassiz, C E Cotton), contractors 300, 301 Boston Building, tel main 245
Cotton C E (Cotton Bros & Co), r Oakland, Cal
Cotton E J (Cotton Bros & Co), r Oakland, Cal
Cottrell Chas B, eng Central Station, H F D, r 1429 C Fort
Cottrell W A, r College Hills
Coulter George T, priv U S A, Camp McKinley
COUNTER M R, watchmaker and jeweler, Love bldg, Fort opp Convent, r 728 Kinau
Coursen M J Miss, prin Kaakopua school, r 141 Vineyard
COURT HOUSE (Judiciary Building), King bet Punchbowl and Mililani
Court of Land Registration, P L Weaver, Judiciary bldg
Couzens Harry D, chief dep collr internal revenue, r 2260 Nuuanu
Couta Jos, emp J Vieira, r 1379 Luzo
Cowan Burt, mgr Laie Store, Laie
Cowan Geo H, clk Castle & Cooke, r Young cor Kapoliani
Cowan Nellie Mrs, teacher Laie School, Laie
Cowes M Mrs, propr Johnson House, 1065 Punchbowl

Wm. T. Paty 1048 ALAKEA STREET
CONTRACTOR and BUILDER
TELEPHONE BLUE 1801. RES. TEL., BLUE 2332

The von Hamm-Young Co., Ltd.

Agents Engleberg-Huller Co. Rice and Coffee Hullers and Polishers,
Shellers, Separators, Graders and Fan Mills.

HONOLULU AND ISLAND OF OAHU. 145

Cox Andrew E, dep sheriff Waialua, r same, P O Haleiwa
 Cox Oscar P, timekpr Waialua plant, r Waialua
 Cox Philip G, with Commercial Pac Cable Co, r 725 Kināu
COYNE A, president and manager Coyne Furniture Co, r
 1534 Magazine
COYNE FURNITURE CO LTD, A Coyne president and
 manager, W G White secretary and treasurer, 148 s Hotel
 cor Union
 Crabbe C L, whf supt Can-Aus S S Co, r 1523 Nuuanu av
 Crabbe Edw C S, cashr assessor's office, r 1523 Nuuanu av
 Crabbe Horace, inspector board of health, r 1432 Cunha lane
 Crabbe Horace E, painter S Stephenson, r Philip lane nr South
 Craelius J F, blacksmith Oahu Sugar Co, r Waipahu
 Craig John H, contractor, r Kalia road
 Craig L Miss, teacher Ewa Kindergarten, r Ewa
 Cramer M K Miss, teacher Kamehameha Preparatory Dept
 Crandell C W, clk Hon I Wks, r 1220 Matlock av
CRANE CHAS S, sec Hawn Gazette Co, r 1545 Kewalo
 Crane E D Mrs, r 1545 Kewalo
 Crane Henry S, collr Hawn Gazette Co, r 1545 Kewalo
 Crane Jas C, emp O R & L Co, r 1545 Kewalo
 Crane Nettie M Miss, r 1545 Kewalo
 Crawford Clark, emp Encore Saloon, r Hotel nr River
 Crawford Eli J, interpreter, r nr King, Moanalua
CRAWFORD W H, notary public and agent to grant mar-
 riage lincenses, Beretania nr Smith, tel white 501, P O
 box 938, r 1449 Liliha
CRAWLEY J T, superintendent Hawaiian Fertilizer Co Ltd
 Works, Iwilei, r "Sea View," Punahou
CREEDON FRANK D, secretary to the governor, Capitol
 bldg, r 1445 s King
 Creighton Agnes M Miss, r The Nonpareil
 Creighton Chas, atty, r The Nonpareil
 Creighton Isabella L Mrs, teacher Kaahumanu School, r 1445
 Keeaumoku
 Creighton R J Mrs, r The Nonpareil
 Crewes Caroline Miss, stenog dep of public works, r 1108 Wil-
 der av
 Crewes Jas, clk Gehring & Butzke, r 1108 Wilder av
 Crewes Wm Mrs, r 1108 Wilder av
 Criterion Barber Shop, H H Ficke propr, 1111 Fort
CRITERION SALOON, C J McCarthy propr, Hotel cor
 Bethel
 Crockett A W, teacher Hauula school, Hauula
 Crockett J J, conductor H R T & L Co, r Punchbowl nr Hotel
 Cronin Jerry, horseshoer H J Harrison, r 604 Queen
CROOK AVON H, attorney-at-law, 33 s King, r 1259 Luna-
 lilo
 Crook Manuel, lab, r Punchbowl nr Miller

LEE TOMA & Co.
 33 NORTH KING.
 WHOLESALE AND RETAIL DEALERS
 Cigars, Tobacco, Cigarettes, Pipes, etc. Fine Manila
 Cigars and Chinese Teas.

Carrera & Co., Ltd.

Wholesale Liquor Merchants
 17 Hotel St. Phone Main 219

The . .
 Water .
 of . . .
 Quality

BETHESDA

Blends with
 Wine makes
 a delicious
 High Ball.

Founders

Catton, Neill & Co., Ltd.

HONOLULU

146

HONOLULU AND ISLAND OF OAHU.

OFFICE
1175 Alakea St.,
near Beretania

Servants, Clerks and all kinds of Help Furnished Free for City or Country.
Registered List of best Help in the City of all Nationalities.
HONOLULU EMPLOYMENT AGENCY
W. E. MOSS, PROPRIETOR.

Call Us Up
TEL. MAIN
358

Crook Sidney A, cashr Young Hotel, r 164 s Vineyard
Crook Sylvester, bkkpr W W Wright Carriage Co, r 914 Prospect

Crook Wm C Jr, cashier B F Dillingham Co
Cropley M P, hackman, Union cor Hotel
Crosett Edyth Miss, teacher elocution, r 2085 Kalia rd,
Cross E Miss, r 2719 Waikiki rd

CROSS FREDERICK J, vice-president and manager Inter-
Island Telegraph Co Ltd, r The Melrose

Cross W C, teacher of blacksmithing Boys' Industrial School,
P O Waialea

Crowder John, emp H Macfarlane, r Kunawai lane
Crowder John Jr, emp H Macfarlane, r Kunawai lane
Crowell Jim, r 1120 Peterson lane
Crowell Jno, emp Bulletin, r 2 Christley lane
Crown Pianos and Organs, Bergstrom Music Co agts, Fort nr
King

Crowningberg David, dep road supervisor, r 1371 Liliha

Crozier Chas, emp Hon I Wks, r 1506 Piikoi

Crozier Geo, blksmith Hon I Wks, r 1040 Richards

Cruikshank Geo, overseer Waialua plant, Waialua

Cruze Ben, emp Hon I Wks, r South nr Queen

Cullen Geo R, U S immigrant inspector, r 1491 Emma

Cullen John, mgr Moanalua Dairy, r nr King, Moanalua

Cullen Jos, r Rose nr Middle

Cullen Jos C, clk C W Ashford, r Kamehameha IV rd

Cullen Maggie Miss, r Rose nr Middle

Cullen Nancy Miss, r Rose nr Middle

Cullen Patrick emp L McCandless, r Waikane

Cullen Tom, student Oahu college, r nr King, Moanalua

Culver Margaret M Miss, r 1338 Kinau

Culver N Laura Miss, stenog, r 1338 Kinau

Culver Warner W, clk Lewers & Cooke, r 1338 Kinau

Cumming Jas, emp Hon I Wks, r 1066 Young

Cummings Esther Miss, r Makee rd nr Waikiki rd

Cummings Jas H, r 1837 College

Cummings Jas H Jr, real estate 79 Merchant, r 1837 College

Cummings John, eng Dept Public Wks, r Kamehameha IV rd
nr Markham lane

Cummings Tom, lab, r Kamehameha IV rd nr Markham lane

Cummings Thos P, clk road supervisor, r 1631 s King

Cummings Wm C, r Desha lane

Cummins John A, r Nuuanu valley

Cunha A G, pattern-maker Hon I Wks, r 1718 Luzo

Cunha Albert R, atty 82 Merchant, r 2629 Waikiki rd

Cunha E S, propr Union saloon, r 2629 Waikiki rd

Cunha Francisco, lab, r 1501 Luzo

Cunha Frank, driver S I Shaw & Co, r 60 F Cottage walk

Cunha Rose Miss, r Waikiki rd nr Park

Cunningham Mrs, r 336 n School

Hawaii Shinpo

1030 Smith St.—C. Shiozawa, Propr.

The Pioneer Japanese Newspaper
issued Daily. 60,000 Japanese
read our news and ads. Job
Printing. Stationery of all kinds

B. F. Ehlers & Co.

Deal largely in Lace and Muslin
Curtains, Rugs, Table Covers
Portieres, etc., etc.

HONOLULU AND ISLAND OF OAHU.

147

Cunningham M F, lab, r 1541 Quarry
Cunningham Wm M, r 1628 College
Curran James P, priv U S A, Camp McKinley
CURTIS G B, vice-pres and mgr L B Kerr & Co Ltd, r 1718
Anapuni
Cusack John, sgt U S A, Camp McKinley
Custino Louis, r 290 d Karratti lane
Custom House, E R Stackable collector, Fort cor Allen
Cutter J F Whiskey, Lovejoy & Co agts, 902 Nuuanu
Cutter Stanley A, cond H R T & L Co, r 1726 Anapuni
Cutting Eugene L, sec Schuman Carriage Co, r 1475 Thurs-
ton av
Cutting M Miss, student, r 1475 Thurston av
Cypher Geo, emp Muller & Co, r Iwilei
Cyrus Noble Whiskey, W C Peacock & Co agts, 88 Merchant

D

Dabel Richd, foreman McCabe, Hamilton & Renny Co, r 1543
Makiki
D'Abreo Jno, r Punchbowl drive
DACK SANG CO, Chu Yen mgr, wholesale and retail hay,
barley, bran, oats, middlings, wheat, corn, rice, 126 n King,
P O box 949
Dagget Geo, teamster govt corral, r same
Dahl Oscar, emp Hawn Elec Co
Daigger Benj, emp Hawn Carriage Mfg Co, r 427 Queen rear
Daily Christopher, priv U S A, Camp McKinley
Dalaveira Joe, lab, r off School nr Liliha
Dale Thos, bartndr Orpheum Saloon
Daley Benj T, priv marine, naval station
Dalston Robert A, priv U S A, Camp McKinley
Dalton Frank, motorman H R T & L Co, r 746 Beretania
Daly Chas H, mgr S F office Pac Hardware Co, 202 California,
S F
Damas Luiz, emp Hon I Wks Co, r lane off Luzo nr Punchbowl
Damiana Dan'l, peddler, r Achi lane nr Desha lane
Damingo Peter, emp dept public wks, r Kalihi main rd, Kalihi-
uka
Damon Frank W, prin Mills Institute, r Chaplain lane
Damon Fred B, teller Bank of Hawaii, r 1536 Thurston av
Damon May Miss, r 1728 Nuuanu av
DAMON SAMUEL M (Bishop & Co), r 1728 Nuuanu av
DAMON S EDWARD (Bishop & Co), r Puukapu, Moanalua
Damon Violet Miss, r Chaplain lane
Damon Will F, clk Bank of Hawaii, r 1536 Thurston av
Damon's Dairy, John Collins mgr, off King, Kahauiki
Danford Henry G, clk M S Grinbaum & Co, r 1122 Kinau
Dang Young Kee, gen mdse, 366 n Beretania

If you want a First-Class Turnout
... Telephone Main 1099...

Club Stables
PORT STREET, ABOVE HOTEL.

Spitted as well as Gentle Horses.
C. H. BELLINA, Manager.

The Merchants' Protective Association (Inc.)

WE COLLECT
AND REMIT

SCIENTIFIC COLLECTORS OF BAD DEBTS

Honolulu Office, 5 and 6 Progress Block

L. M. LEMMON, Mgr.

Metropolitan Meat Company, Ltd.

Cannery Department Supplies
Rice Leather and Upper Leather for Shoes

148

HONOLULU AND ISLAND OF OAHU.

Contractors for Work of all Descriptions
OFFICE AND YARDS: SOUTH AND KAWAIAHAO, HONOLULU
TELEPHONE MAIN 198 : : : P. O. BOX 192

LORD & BELSER,

Daniel Levi, emp dept public wks, r Rice Mill rd nr Auld lane
Daniels Jos, watchman road supervisor
Danielson C B, eng Makiki fire sta, r Piikoi nr Wilder
DANISH CONSUL, H R Macfarlane, 80 Queen
Darcy G, pump eng Hon Plant Co, r Aiea
Darcy J F, chief mechanical eng Hon Plant Co, r Aiea
Darling Frank, mechanic Pac Hdw Co, r Holt's lane, School
Darling Gertrude Miss, teacher Kamehameha School for Boys
Darrah N L, r 1307 Fort
Dassel J G, hackdriver, r Honolulu Hotel
Davenport F W, carpenter, r Diamond Head rd
David Manuel, lab, r 2005 Luzo
David Chas, r lane off Waialae rd, Moiliili
David Chas, emp Hon plant, Aiea
David Frank, emp H Hackfeld & Co, r 918 Lanikai
David Jno, carpenter, r Kalihi Camp
David Rose Miss, r Clayton nr Baker
Davidson Ely C, priv marines, naval station
Davies Clive, with Theo H Davies & Co, r Craigsides, Nuuanu
cor Judd
Davies Elizabeth Miss, clk P O, r 723 King
DAVIES GEO F, director Theo H Davies & Co Ltd, r "The
Dingle," 1046 Green
DAVIES T CLIVE, director T H Davies & Co Ltd, r Craigsides,
Nuuanu av cor Judd
DAVIES THEO H & CO LTD, F M Swanzy, T C Davies,
and Geo F Davies directors, W H Baird treasurer, E H
Wodehouse secretary, importers, commission agents, general
merchandise and sugar factors, Kaahumanu cor
Queen
Davilla Ellen Mrs, r 1453 Luzo
Davis A, bartender Anchor Saloon, r Queen Hotel
Davis Albert J, elder Mormon church, r 1704 Luzo
Davis C A, govt physician Ewa plant, r Ewa
Davis Chas S, r 1515 Kewalo
Davis Corbly J, musician U S A, Camp McKinley
Davis D H (Lucas & Davis), r Emma Square
Davis E A, clk, r 1471 E Fort
Davis Emily Miss, r Morris lane
Davis Geo, priv marines, naval station
Davis Geo A, atty, Spreckels block
Davis Geo H, emp H R T & L Co, r 762 Lunalilo
DAVIS HARRY, advertising manager Husted's Directories,
S F address 219 Bush
Davis Henry, accountant, r 1872 Dole
Davis Henry C, piano tuner, r 356 s Vineyard
Davis H G, cond H R T & L Co, r 762 Lunalilo
Davis Jas, eng, r The Villa
Davis Jas, painter S Stephenson, r Punchbowl

S. OZAKI

119-115 N. KING

Wholesale & Retail Groceries

Liquors, Paints and Oils,

Crockery and Glassware,

Hardware and Dry Goods

Davis Jesse, priv marines, naval station
 Davis J M, sewing machines, Emma nr Beretania
 Davis John M, clk, r n King nr Kamehameha IV rd
 Davis Mary J Mrs, r 1707 Nuuanu av
 Davis M J Mrs, r 1270 Beretania av
 Davis Peter, emp Pub Wks dept, r Kalihi Camp
 Davis Peter, contr, r 1854 Liliha
 Davis Peter J, student, r 1854 Liliha
 Davis Rachael Miss, r Lanihuli drive nr McKinley
 Davis Wm B May, surgeon in charge U S Hospital, r Young Hotel
 Davis Wm B, eng Laie plant, r Laie
DAVISON & CO, H F Davison mgr, dressmakers and ladies' tailoring, 1158 Fort opp Convent
DAVISON H F, mgr Davison & Co, r 1187 Garden lane
 Davison Maria Miss, r upper Monoa rd nr Kamehameha av
 Davison R C Miss, asst sec Dept of Public Instruction, r Manoa rd nr Kamehameha av
 Dawe Wm, watchman, r Waianae
 Dawkins T C, emp B F Ehlers & Co, r 942 Green
 Dawson Henry, lab, r Summit rd
 Dawson J, asst eng Ewa plant, r Ewa
 Day A H, conductor H R T & L Co, r 1876 s King
 Day Chas J (C J Day & Co), 1060 Fort
 Day Chas T, trav salesman Marfarlane & Co, r 1881 Waikiki rd
DAY C J & CO (C J Day), wholesale and retail grocers, 1060 Fort
DAY FRANCIS R, physician and surgeon, 166 s Beretania av, tel main 24, hours 10 a m to 2 p m, 7:30 to 8:30 p m; Sundays 9 to 11 a m, r 170 s Beretania av
 Day Henry J, clk Benson, Smith & Co, r 56 s School
DAYTON DAVID, real estate and sec Oahu Cemetery, 137 Merchant, r 1911 Liliha nr Judd
 Dayton David K, r 1911 Liliha
 Dayton Ella K Miss, r 1911 Liliha
 Dayton Iwalani K Miss, teacher, r 1911 Liliha
 Deacon Geo T, chf eng Waiialua plant, r Waiialua
 Deane Jas, r Queen Hotel
 Dearborn Drug & Chemical Co, Edw C Brown mgr, Brewer bldg
 De Aruda Jos, team luna Kahuku plant, r Kahuku
 Deas A A, stenog and clk Waiialua plant, r Waiialua
 Deas W B, M D, r Pacific Hotel
DE BOLT JOHN T, First Judge, First Circuit Court, Judiciary Building, r Kaimuki
 Decker Benj F, emp Cashman & Nelson, r Elm nr Alder
 Decker Jos, musician Hawn Band, r Elm nr Sheridan
 Decker S, r Elm nr Alder
 De Coite Antone, team luna Waiialua plant
 De Corte John, carp W T Paty, r Kalihiuka

W. W. WRIGHT CARRIAGE CO.
 Makes the best Carriages, Biggies, Phaetons, Hacks and Brakes
 —REPAIRS PROMPTLY MADE—

King Street
 Cor. South St.

PHONE MAIN 252
 AUGUST E. DREHER... President
 W. W. WRIGHT... Secretary
 I. S. DILLINGHAM... Secretary
 W. W. WRIGHT... Superintendent

E. O. HALL & SON, LTD.

Hall Building, Cor.
 Honolulu, T. H.

Fort and King Sts.

Ship Chandlers

Rope Manila and Steel
 Steel Hoisting Cables,
 etc., Tar, Pitch and Oakum

MODERN PLUMBING

ESTIMATES FURNISHED
 PRICES REASONABLE
 1168 Union St., opp. Adams Lane

**E. W. QUINN**

JOBGING PROMPTLY ATTENDED TO.

S. I. SHAW & CO.
 AGENTS
 KING ST., COR. NUUANU

**ENTERPRISE BEER**

150 HONOLULU AND ISLAND OF OAHU.

- De Corte Manuel, lab W T Paty, r Kalihiuka
 De Costa J S, hoseman Palama Fire Station, r same
 De Costa Manuel, emp Dept Public Wks, r Kalihi main rd, Kalihi-uka
 Decount A, helper Catton, Neill & Co, r Luzo nr Emma
 Dee Arthur P, student, r 815 Young
DEE L H, proprietor The Hoffman, Nuuanu cor Hotel, r 815 Young nr Kapiolani
 Dee Mamie L Miss, student, r 815 Young
 Dee Nora Miss, student, r 815 Young
 Deering A G, asst chief Hon fire dept, r Aylett lane
 De Freest S (S De Freest & Co), r 1251 Lunalilo
DE FREEST S & CO (S De Freest), custom house brokers, 846 Kaahumanu nr Merchant, tel main 400
 De Fries Alex Liholiho, hoseman Palama Fire Station
 De Fries Emma, Princess, r 850 Punchbowl
 De Fries H, r 850 Punchbowl
 De Glory Mary Miss, teacher, r lane off Baker
 Deinert Hattie Miss, nurse, r 1314 Victoria
 De Jire Mrs, r 1350 Fort
DEKUM EDWARD, auditor and advertising mgr Hawa Gazette Co, r 1042 Kinau
 de la Cruz Elizabeth Miss, r Kamehameha IV rd nr Rose
 de la Cruz Henry, emp N S Sachs Co, r Kalihi-waena
 de la Cruz John, plumber E R Bath, r Kamehameha IV rd
 de la Cruz Miguel, emp Benson, Smith & Co, r Kalihi-waena
 De Lane Jim, eng Mauna Loa, r off Liliha nr Japanese Hospital
 Delaney Jas, eng, r 1452 Liliha
 de la Nux Chas, bartender Kalihi Saloon, r King cor Kamehameha IV rd
 Delanux Geo, pump eng Hon Plant Co, r Aiea
 de la Nux Henry, plumber, r Kamehameha IV rd nr King
 de l'Artigue Josephine Miss, hair dresser Young bldg, r Kapiolani cor Young
 Delgrade Joe, salesman Hon plant store, r Aiea
 Dellex Alvena Miss, emp B F Ehlers & Co, r 1080 Alakea
 Delling Gustav, clk von Hamm-Young Co, r Keeaumoku nr Dominis
DELMONICO HOTEL, Mrs. Wilhelm Orth propr, 130 s Beretania av nr Fort
 Delorie Vernon P, priv marines, naval station
 Dement Chas R, mgr Encore Saloon, r Kounuohuo nr Kamehameha School
 Deming Superheaters, Castle & Cooke agts, Stangenwald bldg
 de Monte Manuel R, carpenter, r Aloe lane
 Denhard H, machinist Oahu Sugar Co, r Waipahu
 Denhard Harry, mechanic, r 762 Lunalilo
 Denison Bartley S, weigher O R & L Co, r 1657 Bingham
 Denison Bertha I Miss, r 1657 Bingham

FRED L. WALDRON

WHOLESALE COMMISSION AND MERCHANDISE BROKER
 ROOM 3 SPRECKELS BLOCK HONOLULU, T. H.

E. C. ROWE PAINTING In all its Branches

197 S. King St., Cor. Alakea

PAPER HANGING AND DECORATING

HONOLULU AND ISLAND OF OAHU. 151

Denison Geo P, supt O R & L Co, r 1657 Bingham
 Denison Harry N, supt wharves O R & L Co, r Vancouver Highway nr Armstrong
 Dennie Jos C, ship contractor, r 194 s Hotel
 Dennis Annie Miss, r 1559 Chung Hoon lane
 Dennis Augustine, lab, r 1559 Chung Hoon lane
 Dennis Frank, emp O R & L Co, r 1559 Chung Hoon lane
 Denny Paul H T, bkkpr Singer Mfg Co, r 1307 Fort
 Denton Edward, corpl U S A, Camp McKinley
 de Ortha M S, water luna, Kahuku plant
 Depaola G, musician Gov't Band, r 1587 Fort
DEPARTMENT OF PUBLIC INSTRUCTION, A T Atkinson superintendent, Judiciary building
DEPARTMENT OF PUBLIC WORKS, Capitol Building
DEPARTMENT OF SURVEY, W E Wall surveyor of the Territory of Hawaii, Kapuaiwa Building
 Deponte Hilda Miss, r 1719 Luzo
 Deponte Joe, lab, r Summit rd
 Deponte Jos, overseer Ewa plant, r Ewa
 Deponte Manuel, overseer Ewa plant, r Ewa
 Deponte M S, r Emma cor Luzo
 Deponte Vonitta Mrs, r 1719 Luzo
 Derby Albert J, dentist Mott Smith bldg, r Metcalf nr Sea View av
DERBY S HASKET (Kinney, McClanahan & Cooper), r Waikiki
 De Roo Chas, clk U S Quart Dept, r 1764 Luzo
 De Sa Manuel, mgr Arctic Soda Wks, r 1257 Miller
 Desha David L, student, r Desha lane nr King
 Desha Edw, emp British Consul, r Desha lane nr King
 Desha Geo L, registry clk P O, r Desha lane nr King
 Desha Geo L Jr, clk Mut Tel Co, r Desha lane nr King
 Desha Wm F, student, r Desha lane nr King
 Deshler Bank The, A W Taylor rep, Brewer bldg
 De Silva John, emp Dept Public Wks, r Kalihi main rd, Kalihi-uka
 Desky Chas S (Bruce, Waring & Co), r Pacific Heights
 Devereux W E, dry goods, 1033 Nuuanu, r 153 s Beretania
 Devlin Jas S, chief eng str Kaulani, r 1283 Beretania
 Dewar Chas, r Popular House
 Dexter Mrs, r 1065 Beretania
 Dexter Reuben A, teller First National Bank, r 1933 s King
 Dexter S L Mrs, matron Girls Industrial Home, r same
 Diamaru, livery stable, King nr Punchbowl
 Diamond Head Signal Station, John Chas Peterson keeper, tel King 272
 Dias A, guitar maker, r Luzo nr Miller
 Dias Antone, luna Hon Plant Co, r Aiea
 Dias Antone, lab, r Queen nr South
 Dias August, elevator opr Young Hotel, r Fort nr School

WE CARRY

a full line of New Improved Victor Talking Machines and Records
 Sheet Music, Mandolins
 . . . Banjos and Guitars
BERGSTROM MUSIC CO., Ltd.

CHAS. M. COOKE, Pres.
 W. T. ROBINSON, Vice-Pres.
 C. D. LUFKIN, Cashier
 R. A. WADSWORTH, Director
 C. D. LINDSEY, Director

The First National Bank of Waialuku, Maui

4 Per cent. Interest on Savings Deposits
 Headquarters for Fire Insurance

Special Attention to
COLLECTIONS
 On all Parts of Maui
 at Reasonable Rates

RAINIER BEER

— TELEPHONE MAIN 1331 —

Room 2 Elite Building
164 S. Hotel St.
J. D. AVERY
TEL. BLUE 3461

-CORRESPONDENCE ROOMS-

STENOGRAPHERS...
TYPEWRITERS...
COPYISTS.....
AVERY

152

HONOLULU AND ISLAND OF OAHU.

- Dias David, emp E O Hall & Son, r 1920 s King
- Dias John B, clk U S Shipping Commissioner, r 1920 s King
- Dias Joe, blksmith, Waiialua plant
- Dias Jos, police officer, r Silva lane
- Dias Jos, lab, r 827 Cooke
- Dias Jos J, sec Gonsalves & Co, r Date nr Sheridan
- Dias J P, bkkpr Portuguese Mutual Benevolent Society, r lane off Luzo nr bridge
- Dias M A, r Puuiwa, Nuuanu valley
- Dias Manuel, lab, r 222 n School
- Dias Peter A, emp H Hackfeld & Co, r 1920 s King
- Dibble David D, timekpr Laie plant, Laie
- Dibble Edwin C, bkkpr Laie plant, r Laie
- Dickerson C L Mrs, millinery, Alakea nr Beretania, r 1181 Alakea
- Dickey Belle Miss, r 1586 Nuuanu
- DICKEY CHARLES H**, business agent, 39 s King cor Bethel, r 1586 Nuuanu av
- Dickey Chas W (Dickey & Newcomb), r Bates nr Nuuanu av
- DICKEY LYLE A**, attorney-at-law and notary public, 39 s King cor Bethel, tel Main 312, r 1586 Nuuanu, tel white 131
- DICKEY & NEWCOMB** (Chas W Dickey, Edgar A P Newcomb), architects, Safe Deposit Building 925 Fort
- Dickinson Wm, carpenter, r Popular House
- Dickson Kelly, r 1308 Date
- Dickson Lizzie I Miss, r 1308 Date
- Dickson Terrie Miss, r 1308 Date
- Dickson Thos, shipwright, r 1308 Date
- Diehl W F, driver fire dept, r 20 Kukui
- Dietz Daisy Miss, teacher high school, r 1742 Young
- DIETZ GERHART**, practical watchmaker and jeweler, diamonds, Hawaiian jewelry a specialty, 1066 Fort, P O box 72, r 1742 Young
- Dillingham Benj F, pres B F Dillingham Co, r Beretania cor Punahou
- DILLINGHAM B F CO LTD**, B F Dillingham president, E E Paxton vice-president, A W Van Valkenburg secretary, W F Dillingham treasurer, A W T Bottomley, auditor, financial, shipping, commission, and insurance agents, Stangenwald Bldg, 4th floor
- Dillingham Emma L Mrs, r 1602 Beretania
- DILLINGHAM I S**, mgr Pac Hardware Co, r 1602 Beretania
- Dillingham Marion E Miss, r 1602 Beretania
- Dillingham Walter F, treas B F Dillingham Co, r Beretania cor Punahou
- Dillon Florence L Miss, bkkpr Met Meat Co, r 1404 Nuuanu av
- Dillon Frank J, r 1404 Nuuanu av
- Dillon Helena Miss, dressmkr, r 1404 Nuuanu av
- Dillon Josephine E Miss, clk P O, r 1404 Nuuanu av

JOHN WALKER CONTRACTOR

Stone and Concrete Work a Specialty

Prompt attention given to Jobbing.
Charges very Reasonable. Satisfaction Guaranteed.

Offices: 3 Spreckels Block. Telephone Blue 791
Res.: 1028 Pitkin. Telephone Blue 1611

THE VON HAMM-YOUNG CO., LTD.

AGENTS Wagner-Bullock Electric Co., Shelby Lamp Manufacturing Co., House Wiring and Electric Fixtures.

HONOLULU AND ISLAND OF OAHU.

153

Dillon J P, emp Hon I Wks, r Punchbowl nr King
Dillon P F, molder Hon I Wks, r 1404 Nuuanu av
Dillon Thos I, atty, Campbell blk, r The Langdon
DIMOND EMME A MRS, secretary W W Dimond & Co
Ltd, r 1814 College

DIMOND W W & CO LTD, F W Dohrmann pres, A B C
Dohrmann vice-pres, Emil A Berndt treas and mgr,
Emme A Dimond sec, importers and dealers in crockery,
glassware, house furnishing goods, stoves, ranges and
refrigerators, 53, 55 and 57 s King

Dinkelspiel L & Son (S F), E P Mabie agt, 2 Spreckels block
Dinklage Herman, inspector customs
Di Paola G, musician Hawn Band, r School nr Fort
Disney Walter L, collr, r 1232 Young
District Attorney U S, R W Breckons, Judiciary bldg
District Court (civil), 58 Merchant
District Court (criminal), Alexander Lindsay Jr, magistrate,
Kalakaua Hale

District Court U S, S B Dole Judge, Judiciary bldg
Dix Wm, violin maker, r Asylum rd nr Emmeluth lane
Dixon John R, corp marines, naval station
Dixon Wm A, bkkpr First National Bank, r Waikiki
Doak Arthur B, mgr Star Dairy, r King, Kahauiki
Dodd Jas, conductor H R T & L Co, r 2025 Liliha

DODGE FRANK S, superintendent Estate B P Bishop, office
77 Merchant, r 1808 Punahou

Dodge Mary C Mrs, teacher, r Engleside
Dodge Philip H, teacher, r Engleside
Dods Walter, timekpr Kahuku plant, r Kahuku
Doherty Jas, eng Pac Guano & Fertz Co, r wks
Dohrman A B C, vice-pres W W Dimond & Co Ltd, r S F
Dohrman F W, pres W W Dimond & Co Ltd, r S F
Doi Dokicki, jeweler, 406 n Beretania

Doi O, barber and ice cream, 1110 Nuuanu
Doi S, clk Kawasaki Hotel, r River cor Beretania

Doi Sing, laundry, 544 South
DOI Y, wholesale and retail druggist, 462 n King nr Liliha

Dole Chas S, atty, with Kinney, McClanahan & Cooper
Dole E P, atty 407 Judd bldg, r Young Hotel
Dole Jas D, mgr Hawaiian Pineapple Co, r Wahiawa

DOLE SANFORD BALLARD, Judge United States Dis-
trict Court, Judiciary bldg, r 1524 Emma opp Royal school

Domas John, loco eng Waianae plant, r Waianae
Domas Manuel, overseer Waianae plant, r Waianae
Domas Manuel Jr, warehouseman Waianae plant, r Waianae
Domestic Sewing Machine The, von Hamm-Young Co agts,
King cor Bishop

Domingo Henry, student, r King cor Peterson lane

Domingo Loui, lab, r Liliha nr Achi lane

FOR A MESSENGER BOY, RING UP MAIN 361
TERITORIAL MESSENGER SERVICE, M. F. PETER, MANAGER
UNION AND HOTEL STREETS.
Packages, Notes, Invitations, etc., Called For and Delivered.

The Shamrock Saloon P. O'SULLIVAN
Nuuuanu Av., bet. Hotel and King Sts. PROPRIETOR

Machinists Catton, Neill & Co., Ltd.

HONOLULU

154 HONOLULU AND ISLAND OF OAHU.

OFFICE
 1175 Alakea St.,
 near Beretania
MONOLULU EMPLOYMENT AGENCY
 W. B. MOSS, PROPRIETOR
Call Us Up
TEL. MAIN 358
 Servants, Clerks and all kinds of Help
 Furnished Free for City or Country.
 Registered List of best Help in the City of all Nationalities.

- Domingo Simon, student, r King cor Peterson lane
 Domingoes Jose, lab, r lane off Luzo nr bridge
 Domingos Geo J, emp Lewers & Cooke, r Kawaiahao nr Cummins
 Dominis Liliuokalani Mrs (ex-queen), r Washington place
 Dong Seen Loy, cigars, govt fish market
 Dong Young Kee, gen mdse, 366 n Beretania
 Donnelly W J, chief eng str Manua Loa I I S N Co
 Doran R, mate str Kaiulani
 Dormer Robt, priv marines, naval station
 Dortch F L, real estate, Arlington blk
 Doss Horace, lab, r Magoon block
 Dote W, canned goods, 1506 s King
 Dougherty Jas D, salesman H F Wichman & Co, r 1908 Bing-
 ham
 Douglas Alan E, bkkpr H May & Co, r 236 s King
 Douglas David, blacksmith Ewa plant, r Ewa
 Douglas Percy S, r Vineyard nr Fort
 Douglas R, carp, r Honolulu House
DOUTHITT EDWARD A, attorney-at-law, 33 to 35 Camp-
 bell block, r 1013 Aloha lane
 Dove Chas V E, surveyor, Stangenwald bldg, r Puunui, Nuuanu
 valley
 Dow Anna L Miss, student, r Prospect ne cor Alapai
DOW HERBERT M, chief clk sheriff's office, r Prospect cor
 Alapai
 Dow Leong Kee, shoemaker, 515 n King
 Dower J A Mrs, r 919 Alder
 Dower John J, master str Kaiulani, r 403 Foundry
 Dower Lucy Miss, r 919 Alder
 Dowling P Miss, emp Mrs A M Mellis, r Young nr Punahou
 Down Myron S, priv marines, naval station
 Downard Alice Mrs, r Christley lane.
 Downey Albert, student, r 710 s Beretania
 Downey J T Mrs, r 710 s Beretania
 Downing H F, emp H R T & L Co
 Downing J I Mrs (Perfection Home Bakery), r 320 Peck av
 Downing J R, emp O R & L Co, r 325 Peck av
 Dowsett Alex C, office 137 Merchant, r 1925 Young
 Dowsett Co Ltd The, B F Dillingham Co agts, Stangenwald bldg
 Dowsett Genevieve Miss, r 1443 Emma
 Dowsett Herbert, r Punahou nr Wilder av
DOWSETT J M, fire insurance agent and agent Waianae Co
 Ltd, 84 Merchant nr Fort, r Punahou nr Beretania
 Dowsett Marion C Miss, r 1945 Young
 Doyle A H Mrs, trained nurse, r 1065 Punchbowl
 Doyle Chester A, Japanese interpreter atty gen'l, r 803 Young
 Doyle Edgar D, priv U S A, Camp McKinley
 Doyle Edw L, r Dowsett lane nr King
 Doyle John F, emp O R & L Co, r Achi lane cor Peterson lane

WE LEAD.
OTHERS FOLLOW

CONSOLIDATED SODA WATER WORKS CO., LTD

Honolulu, T. of H.

P. O. Box 462.

Office and Works 601 Fort St.

Telephone Main 71.

B. F. Ehlers & Co.

Headquarters for
LACES, HANDKERCHIEFS,
Embroideries, Gloves, Silks and
Dress Materials, Black Hosiery

HONOLULU AND ISLAND OF OAHU.

155

Doyle J W, clk American Hwn S S Co, r 803 Young
Drake Walter F, division dep internal revenue, r Helen's Court
Drant E Mrs, deaconess, r New Era
Dreier Adel Miss, r 1538 Beretania av
DREIER AUGUST E, capitalist and pres Oahu Ice & Elec-
tric Co, r 1538 Beretania
Dreier Emil T, elec eng, r Kalia rd, Waikiki
Drew John H, clk Castle & Cooke, r 1839 Makiki
Drill Shed, Hotel cor Miller
Drullard Geo R, draughtsman O G Traphagen, r 1445 King
Drummond E Miss, r 679 Prospect
Drummond J J, lab, r 679 Prospect
Drummond Jos J, groceries, Alakea cor Merchant
Drummond M H, dep collector and cashier custom house
Dryer Mabel E Miss, teacher Normal School, r 730 Kinau
Dubois Peter, stevedore, r King nr Kalihi bridge
Ducan W T, ship carp, r Waialae rd, Moiliili
Ducanto Jno, stevedore, r 1749 Luzo
Duchalsky Jos, carp dept Public Wks, r Kamehameha IV rd nr
Rose
Duchalsky Transita Mrs, r Kamehameha IV rd nr Rose
Dudoit Chas, carp, r off Holokahana lane
Dudoit Emma Mrs, r 986 Robello lane
Duff B F, engineer, r Popular House
Duffy John M, priv marines, naval station
Dugan S A Mrs, r 623 Magoon
Duggan J, contractor and propr Helen's Court
Duisenberg Chas, bkkpr Waipahu store, r Waipahu
Duisenberg Chas, r 1278 s King
Duisenberg G A W, clk H Hackfeld & Co, r 1278 s King
Dunbar E S, night inspector customs, r 1077 Likelike
Dunbar Wm, contr, r 453 s Beretania
Duncan John, collr Hawn News Co, r Achī lane nr King
Duncan John H, linotype operator Hawn Gazette Co, r No 7
Cottage Grove
Duncan Robt A, food commissioner and analyst, r Vineyard nr
Fort
Duncan Rudolph M, overseer H R T & L Co, r 1222 Peterson
lane
Duncan Thomas, caulker Sorenson & Lyle, r Kaimuki
Duncan T W, city salesman H May & Co, r 553 Beretania
Dunkhase Carl, trav salesman H Hackfeld & Co, r 1245 s
Beretania
Dunn Allan, journalist, r Young Hotel
Dunn Arch'd A, clk H May & Co, r 1337 Fort
Dunn J, eng S S Helene, r 1307 Fort
Dunn Lily Miss, r 183 s School
Dunn Thos, chief yeoman U S N, r 1264 Emma rear
Dunn W F, foreman Hawn Elec Co, r Liliha nr Kuakini

NONI MOTEL
WAIMEA, KAWAI

GOOD SERVICE
REASONABLE RATES
J. H. ARENDT, MANAGER

The Merchants' Protective Association (Inc.)

WE COLLECT
AND REMIT

SCIENTIFIC COLLECTORS OF BAD DEBTS

Honolulu Office, 5 and 6 Progress Block

L. M. LEMMON, Mgr.

LORD & BELSER,
 SEWERS AND PAVING
 Office and Yards: South and Kawahae, Honolulu
 Telephone Main 198 P. O. Box 192

Dunn Wm, eng, r 183 s School
 Dunn Wm, emp H R T & L Co, r Fort nr Kukui
 Dunne Agnes G Miss, stenog Pearson-Potter Co, r 1412 Nuuanu
 Dunne F W, watchman, r 1412 Nuuanu av
 Dunne J C, eng O R & L Co, r 1412 Nuuanu av
DUNNE JOSEPH J, assistant U S District Attorney, r 1913
 Young
 Dunshee Herbert, clk Hon plant, r Aiea
 Dunsing William R, sgt U S A, Camp McKinley
 Dunwell Chas, driver Union Hack Stand, r 835 s Queen
 Dunwell Mary Miss, r 835 s Queen
 Dupuy Charles M, priv U S A, Camp McKinley
 Durant Albert A, eng Palama Fire Station, r Achi lane nr Asy-
 lum rd
 Durao Jos F, inspector Board of Health, r Punchbowl nr Luzo
 Durfee Chas H, inspector customs, r 1737 Makiki
DU ROI CARL, manager B F Ehlers & Co, r Judd and Nuuanu,
 tel white 1061
 Dushalsky Luisa Miss, r King nr Kaili
 Dutot J, clk O R & L Co, r end of College
 Dutra Frank J, financial agt Magoon bldg, r 347 Buckle lane
 Duval August, fgt clk Pac Guano & Fertz Co, r Motley nr Middle
 Duvauchelle Edw D, foreman garbage dept stables, r South nr
 Queen
 Duzan Thomas P, priv U S A, Camp McKinley
 Dwight Bernice K Miss, stenog dept of public works, r Desha lane
 Dwight Chas B, contr, r Desha lane
 Dwight Ellen K Miss, student, r Desha lane
 Dwight Sam'l C, foreman yard Allen & Robinson, r Desha lane
 Dwight Sam K, student, r Desha lane
 Dwyer H P, mgr elec dept von Hamm-Young Co, r Kalihi rd
 Dyer W J, emp Hon I Wks, r 1128 Wilder av
 Dyson Geo, r 2015 Waikiki rd

E

EAGLE THE, M Togawa mgr, merchant tailors, dyeing and
 repairing, Fort opp Kukui, tel white 2362
 Eagle Saloon, Punchbowl cor Halehauila
 Eakin Chas C (Gunst-Eakin Cigar Co)
 Eakin Herbert P, stock broker and mgr Gunst-Eakin Cigar
 Co, r 1633 Anapuni
 Eames Alfred W, rancher, Wahiawa
 Eames Alfred W Jr, student High school, Wahiawa
 Earle Grace M, r rooms 5 and 6 Progress block
 Eastner Jacob, cook U S A, Camp McKinley
 Easton W E, asst chemist Ewa plant, r Ewa
 Eaton W L, collr Bulletin, r 1941 s King

King Keystone Oil Co.

204 Front St., San Francisco
High Grade Lubricating Oils

HONOLULU AND ISLAND OF OAHU.

157

Eaton W L Mrs, music teacher, r 1941 s King
Echols Frank N, priv U S A, Camp McKinley
Eckart Chas F, director experiment station, r 1430 Wilder av
Eckart H R, machinist Hon plant, Aiea
Eckhardt J F, supt Queen's Hospital
Eda, emp Hawn Elec Co
Edings W S, attorney, r Young hotel
Edixon C S, expressman, Fort nr Hotel, r Queen cor Richards

Edmunds C E, store clk Ewa plant, r Ewa
Edward Brother, teacher St Louis college, r College walk n w cor Kukui

Edwards Charlotte M Miss, nurse, r 1733 Young
Edwards Edw, barber W F Helm, r Occidental hotel

Edwards Irene L Miss, r 1383 Beretania av

Edwards John, florist, r 2632 Nuuanu av

Edwards Jno, teamster govt corral, r same

Edwards Noble B, priv U S A, Camp McKinley

EFFINGER JOHN, notary public and public accountant, Alexander Young bldg, tel main 374, r Manoa Heights

Egan John J, real estate, Love bldg, r Prospect nr Magazine

Eggeling Walter F, priv U S A, Camp McKinley

Ehara, luna Hon Plant Co, r Aiea

EHLERS B F & CO, Carl du Roi manager, importers and dealers in dry and fancy goods, men's furnishing goods, etc, 1032-1038 Fort below Hotel, telephone main 137

Ehlers Block, Fort below Hotel

Ehlers P J F, emp B F Ehlers & Co, r 1731 Nuuanu

Ehrlich Samuel, mgr Pac Import Co, r 1428 Makiki

Ehu, r Kalihi-waena

Eia Henry, emp J Nieper, r Robello lane

Eichler Chas H, emp Met Meat Co, r Emma Square

Eklund C E, overseer Ewa plant, r Ewa

Electric Light Dept, Capitol bldg

Elia K, hostler, r Hustace nr Cooke

Elias Antone, lab, r Pauoa rd nr church

Eliott Thos, r The Langton

Elite Building, Hotel cor Adams lane

Elite Hotel, Mrs E Hammer propr, Elite bldg

Elite Ice Cream Parlors, Hart & Co proprs, Hotel cor Adams lane

ELITE SALOON, K Tsukiyama propr, 235 n Vineyard

Elks' Hall, 1164 Miller

Ellenberger Castiano, r lane off Luzo nr bridge

Ellenberg P, emp Hon I Wks, r lane off Luzo nr bridge

Ellerbrock Wm, eng Dep Public Wks

Ellis John S, musician Hawn Band, r College Hills

Ellis Wm L, bailiff First Circuit Court, r Lanihuli drive nr Manoa rd

Specialty: Side Wire Rubber Tires, Fine Painting and Trimming and Horse Shoeing.

W. W. WRIGHT CARRIAGE CO.
AUGUST E. DREIER, President
W. W. KIRKLAND, Treasurer
L. S. DILLINGHAM, Secretary
W. W. WRIGHT, Superintendent
TELEPHONE MAIN 282

E. O. HALL & SON, LTD.

Hall Bldg., Cor. Fort and King Sts.
Honolulu, T. H.

HARDWARE

Wholesale and Retail

Paints, Oils, Brushes, Leather.

MODERN PLUMBING

ESTIMATES FURNISHED
PRICES REASONABLE
1168 Union St., opp. Adams Lane



E. W. QUINN

JOBGING PROMPTLY ATTENDED TO.

158

HONOLULU AND ISLAND OF OAHU.

Fashionable Tailors
A GOOD FIT GUARANTEED
SHIRTS and all kinds of SUITS Made to Order



W. W. Ahana Co.
62 KING ST. NEAR FORT

Ellsner Jean Miss, music teacher, r 620 s King
Ellsworth E K, pump eng Waialua plant
Elona Alapai, lab, r Alapai lane
El Primero, lodgings, E L Kruse propr, 1189 Alakea
Elvin Chas, police officer, r Rose nr Middle
Emberton Thos, asst eng str Helene
Emerson Jas S, r Hackfeld cor Prospect
Emerson N B, physician Oahu prison, r 139 s School
Emerson N B Mrs, r Pacific Heights
Emma Square, public park, Emma nr Beretania av
Emmeluth A Miss, bkkpr Emmeluth & Co, r 1490 Nuuanu av
Emmeluth & Co, stoves and tinware, 141-145 s King
Emmeluth John, mgr Emmeluth & Co, r Judd nr Liliha
Emmes Wharf, Queen nr Smith
Emory Walter S, bkkpr Wm Mutch, r 1460 Emma

EMPLOYERS' LIABILITY ASSURANCE CORPORATION of London (Employers' liability, Elevator, Fidelity and Accident Insurance), Bishop & Co Insurance Department agents, 924 Bethel

Emporium Restaurant, Lam Kow propr, 9 n King
En Chan, grocer, r 381 n School
En Chap, gen mdse, 909 s Queen
En Chong, emp Hobron Drug Co, r School nr Vineyard
En Loy Chang H, salesman Pacific Hardware Co
En Sue, bkkpr Sanders & Enfee, r Clayton nr Hustace av
En Yet, clk Bishop & Co, r 827 Clayton
Ena John, r Miller nr Hotel
Encore Saloon, C R Dement mgr, Hotel cor Nuuanu
Enfee P (Sanders & Enfee), r 827 Clayton
England C F, vice-pres W J England Plumbing Co, r 1131 Adams lane
England Wm J, mgr W J England Plumbing Co, r 1131 Adams lane
England W J Plumbing Co, W J England mgr, 121 s Hotel
Engleberg Rice and Coffee Hullers, The von Hamm-Young Co agts, King cor Bishop
Engleside, boarding, Vineyard nr Emma

ENGLISH-AMERICAN UNDERWRITERS, Hawaiian

Trust Co genl agts, 923 Fort
English C L Mrs, r 2103 Kalia rd
English Jno, r 55 n School
Enoch Bertie N Miss, teacher, r 730 Kinau
Enoka, 2d mate str Mauna Loa, I I S N Co, r Liliha nr School
Enoka Loke Mrs, r nr Auld Lane
Enos Antone B, painter S Stephenson
Enos Ernest, emp B F Ehlers & Co, r Luzo nr bridge
Enos Frank, hack driver, r 1836 B Luzo
Enos Frank C, agt Wells Fargo Ex Co, r 1552 Keeaumoku
Enos Frank D, emp M Silva, r Metcalf nr Sea View av

Abraham Fernandez & Son 44-50 KING Katsy Block

Agricultural Implements, Hardware, Rubber Hose, Stoves, Cutlery, Varnishes, Brushes, Paints and Oils, Twines, Rope, Leather, Skins, Poultry Netting, etc.

Monuments Safes . . .



Hawaiian Iron Fence
& Monument Works

180 S. KING ST.
PHONE MAIN 287

HONOLULU AND ISLAND OF OAHU.

159

Enos Jno S, carp, r 1823 Punchbowl drive
 Enos Jos, emp Pac Hdw Co, r Clement lane nr Metcalf
 Enos Jos, lab, r 2 Enos lane
 Enos Manuel, stone cutter, r Clement lane nr Metcalf
 Enos Manuel Jr, carp Wilder S S Co, r Clement lane nr Metcalf
 Enright Jas, r Popular house
ENTERPRISE BEER, S I Shaw & Co agts, King cor Nuuanu
 Enterprise Dairy, S Nobriga propr, Nuuanu valley
 Enterprise Mill Co, Peter High pres and mgr, Alakea nr Queen
 Enterprise Soda Wks, S J Allencastre propr, Beretania nr McCully
 Entomologist, Albert Koebele, Capitol bldg
 Eon C, groceries, Iwilei nr O R & L Co wharf
EQUITABLE LIFE ASSURANCE SOCIETY (of the United States), Bruce Cartwright gen mgr, 35 Merchant
 Erickson Ernest, emp Hawn Elec Co, r McLeod lane
 Erickson G P, emp Hawn Elec Co, r 897 Beretania av
 Erickson Hans, r 7 McLeod lane
 Erickson V Miss, r McLeod lane
 Erickson Wm, ship wright Sorenson & Lyle, r Punchbowl nr Luzo
 Ernstberger Loui, lab, r Achi lane nr Desha lane
 Erving Wm F, bkkpr Met Meat Co, r 36 s Vineyard
 Esida, emp Hawn Elec Co
 Eskew Ira, teacher Kamehameha School for Boys
 Espinda David, police officer, r Auld lane
 Espinda Henry, police officer
 Espinda Manuel, lab, r Morris lane
 Estep E W, teacher Boys' Industrial School, P O Waialeale
 Estrella John Mrs, r King nr Kaliki stream

Evans Geo S, mgr Grieve Printing Co, r 455 s King
 Evans Hana N Miss, r 1290 s King
 Evans Harriet C Mrs, hairdressing, Boston bldg, r 485 s Beretania
EVANS JOHN C, sec and treas Bergstrom Music Co Ltd, r 1546 Thurston av
 Evans John R, emp Met Meat Co, r 3 King pl
 Evans Luther A K, messgr road supervisor, r 1290 s King
 Evans Thos J K, emp survey dept, r 1290 s King
 Evans Wm, propr American house, 180 s King
EVENING BULLETIN, Wallace R Farrington editor, Bulletin Publishing Co Ltd proprietor, 120 s King

CHAS. M. COOKE, Pres.
 W. T. ROBINSON, Vice-Pres.
 C. D. LUFKIN, Cashier
 R. A. WADSWORTH, Director
 C. D. LINDSEY, Director

The First National Bank of Wailuku, Maui
 4 Per cent. Interest on Savings Deposits
 Headquarters for Fire Insurance

Special Attention to
COLLECTIONS
 On all Parts of Maui
 at Reasonable Rates

P. O. BOX 1013
 California Fruits, Vegeta-
 bles, Butter and
 Island Eggs.

C. O. YEEMOP & CO.
 MEAT MARKET AND GROCERY
 COR. BERETANIA AND ALAKEA
 Wholesale Dealers in Hay, Grains and Kerosene Oil

Island Meats and
 Produce.
 TELEPHONE BLUE 2511

MODERN PLUMBING

ESTIMATES FURNISHED
PRICES REASONABLE
1168 Union St., opp. Adams Lane



E. W. QUINN

JOBGING PROMPTLY ATTENDED TO.

158

HONOLULU AND ISLAND OF OAHU.

Fashionable Tailors
A GOOD FIT GUARANTEED

SHIRTS and all kinds of SUITS Made to Order



W. W. Ahana Co.

62 KING ST. NEAR FORT.

Ellsner Jean Miss, music teacher, r 620 s King
 Ellsworth E K, pump eng Waialua plant
 Elona Alapai, lab, r Alapai lane
 El Primero, lodgings, E L Kruse propr, 1189 Alakea
 Elvin Chas, police officer, r Rose nr Middle
 Emberton Thos, asst eng str Helene
 Emerson Jas S, r Hackfeld cor Prospect
 Emerson N B, physician Oahu prison, r 139 s School
 Emerson N B Mrs, r Pacific Heights
 Emma Square, public park, Emma nr Beretania av
 Emmeluth A Miss, bkkpr Emmeluth & Co, r 1490 Nuuanu av
 Emmeluth & Co, stoves and tinware, 141-145 s King
 Emmeluth John, mgr Emmeluth & Co, r Judd nr Liliha
 Emmes Wharf, Queen nr Smith
 Emory Walter S, bkkpr Wm Mutch, r 1460 Emma

EMPLOYERS' LIABILITY ASSURANCE CORPORATION of London (Employers' liability, Elevator, Fidelity and Accident Insurance), Bishop & Co Insurance Department agents, 924 Bethel

Emporium Restaurant, Lam Kow propr, 9 n King
 En Chan, grocer, r 381 n School
 En Chap, gen mdse, 909 s Queen
 En Chong, emp Hobron Drug Co, r School nr Vineyard
 En Loy Chang H, salesman Pacific Hardware Co
 En Sue, bkkpr Sanders & Enfee, r Clayton nr Hustace av
 En Yet, clk Bishop & Co, r 827 Clayton
 Ena John, r Miller nr Hotel
 Encore Saloon, C R Dement mgr, Hotel cor Nuuanu
 Enfee P (Sanders & Enfee), r 827 Clayton
 England C F, vice-pres W J England Plumbing Co, r 1131 Adams lane
 England Wm J, mgr W J England Plumbing Co, r 1131 Adams lane

ENGLESIDE THE, boarding home of the Y W C A and Y M C A, Mr and Mrs H C Brown in charge, 251 s Vineyard nr Emma, tel blue 1841

ENGLISH-AMERICAN UNDERWRITERS, Hawaiian

Trust Co genl agts, 923 Fort
 English C L Mrs, r 2103 Kalia rd
 English Jno, r 55 n School
 Enoch Bertie N Miss, teacher, r 730 Kinau
 Enoka, 2d mate str Mauna Loa, I I S N Co, r Liliha nr School
 Enoka Loke Mrs, r nr Auld Lane
 Enos Antone B, painter S Stephenson
 Enos Ernest, emp B F Ehlers & Co, r Luzo nr bridge
 Enos Frank, hack driver, r 1836 B Luzo
 Enos Frank C, agt Wells Fargo Ex Co, r 1552 Keeaumoku
 Enos Frank D, emp M Silva, r Metcalf nr Sea View av

Abraham Fernandez & Son 44-50 KING Katsy Block

Agricultural Implements, Hardware, Rubber Hose, Stoves, Cutlery, Varnishes, Brushes, Paints and Oils, Twines, Rope, Leather, Skins, Poultry Netting, etc.

Monuments Safes . . .



Hawaiian Iron Fence
& Monument Works

180 S. KING ST.
PHONE MAIN 287

HONOLULU AND ISLAND OF OAHU.

159

Enos Jno S, carp, r 1823 Punchbowl drive
 Enos Jos, emp Pac Hdw Co, r Clement lane nr Metcalf
 Enos Jos, lab, r 2 Enos lane
 Enos Manuel, stone cutter, r Clement lane nr Metcalf
 Enos Manuel Jr, carp Wilder S S Co, r Clement lane nr Metcalf
 Enright Jas, r Popular house
ENTERPRISE BEER, S I Shaw & Co agts, King cor Nuuanu
 Enterprise Dairy, S Nobriga propr, Nuuanu valley
 Enterprise Mill Co, Peter High pres and mgr, Alakea nr Queen
 Enterprise Soda Wks, S J Allencastre propr, Beretania nr McCully
 Entomologist, Albert Koebele, Capitol bldg
 Eon C, groceries, Iwilei nr O R & L Co wharf
EQUITABLE LIFE ASSURANCE SOCIETY (of the United States), Bruce Cartwright gen mgr, 35 Merchant
 Erickson Ernest, emp Hawn Elec Co, r McLeod lane
 Erickson G P, emp Hawn Elec Co, r 897 Beretania av
 Erickson Hans, r 7 McLeod lane
 Erickson V Miss, r McLeod lane
 Erickson Wm, ship wright Sorenson & Lyle, r Punchbowl nr Luzo
 Ernstberger Loui, lab, r Achi lane nr Desha lane
 Erving Wm F, bkkpr Met Meat Co, r 36 s Vineyard
 Esida, emp Hawn Elec Co
 Eskew Ira, teacher Kamehameha School for Boys
 Espinda David, police officer, r Auld lane
 Espinda Henry, police officer
 Espinda Manuel, lab, r Morris lane
 Estep E W, teacher Boys' Industrial School, P O Waialea
 Estrella John Mrs, r King nr Kalihi stream
 Estrella Mary Miss, r King nr Kalihi stream
 Estrella Mary J Mrs, r King nr Kalihi stream
 Eugene Brother, teacher St Louis college, r College walk n w cor Kukui
 Evans Geo S, mgr Grieve Printing Co, r 455 s King
 Evans Hana N Miss, r 1290 s King
 Evans Harriet C Mrs, hairdressing, Boston bldg, r 485 s Beretania
EVANS JOHN C, sec and treas Bergstrom Music Co Ltd, r 1546 Thurston av
 Evans John R, emp Met Meat Co, r 3 King pl
 Evans Luther A K, messgr road supervisor, r 1290 s King
 Evans Thos J K, emp survey dept, r 1290 s King
 Evans Wm, propr American house, 180 s King
EVENING BULLETIN, Wallace R Farrington editor, Bulletin Publishing Co Ltd proprietor, 120 s King

P. O. BOX 1013
 California Fruits, Vegetables,
 Dles, Butter and
 Island Eggs.

C. O. YEETMOP & CO.
 MEAT MARKET AND GROCERY
 COR. BERETANIA AND ALAKEA
 Wholesale Dealers in Hay, Grain and Kerosene Oil

TELEPHONE BLUE 2611
 Island Meats and
 Produce.

CHAS. M. COOKE, Pres.
 W. T. ROBINSON, Vice-Pres.
 C. D. LUFKIN, Cashier
 R. A. WADSWORTH, Director
 C. D. LINDSEY, Director

The First National Bank of Wailuku, Maui
 4 Per cent. Interest on Savings Deposits
 Headquarters for Fire Insurance

Special Attention to
COLLECTIONS
 On all Parts of Maui
 at Reasonable Rates

RAINIER ^{▲▲} BEER

— TELEPHONE MAIN 1331 —

160

HONOLULU AND ISLAND OF OAHU.

EVENING BULLETIN

The Best Newspaper in Town

Subscription price, - - - - - 75 cents per month

Weekly Edition, - - - - - \$1.00 per year

Evenson E, carp, r 1525 Luzo
Evenson John, pump eng, Ewa plant, r Ewa
Everett Chas H, bkkpr, r off Gulick
Everett Joe, cigars, River nr Hotel
Everett Louis, emp Wilder S S Co, r Dowsett lane nr King
Everton F W Hartwell, mgr Seamen's Institute, r 229 s Vine-
yard

Ewa Bottling Wks, Roy A Woodward propr, Pearl City
EWA PLANTATION CO, Geo F Renton mgr, Castle &
Cooke Honolulu agts, Ewa

Ewaliko Geo, stenog treasurer's office, r Christley lane
Ewaliko Kui, stevedore, r Kuakini nr bridge
Ewaliko L Miss, r Kuakini nr bridge
Ewaliko Wm, plumber, r Kuakini nr bridge
Ewart Alice D Miss, teacher, r 2029 Nuuanu av
Ewart Arthur F, draughtsman, r 2029 Nuuanu av
Ewart Edith H Miss, r 2029 Nuuanu av
Ewart Geo R, r 2029 Nuuanu av
Ewing John B, priv U S A, Camp McKinley
Experiment Station, U S Agricultural, see Hawaii Experi-
ment station

EXPERT DENTISTS, Dr Frank L Ferguson D D S mgr,
hours 9 to 6, Sundays 9 to 12 a m; all work guaranteed,
Arlington block

CLUB STABLES We make a Specialty of Boarding Horses

C. H. BELLINA, Manager

Telephone Main 109.

Fort Street, above Hotel.

Wm. T. Paty 1048 ALAKEA STREET
CONTRACTOR and BUILDER
TELEPHONE BLUE 1801. RES. TEL., BLUE 2332

The von Hamm-Young Co., Ltd.

Agents National Drill & Manufacturing Co., Good Roads Machinery,
Rock Crushers, Elevators, Screens and Rollers.

HONOLULU AND ISLAND OF OAHU.

161

Ezera J M Rev, pastor Waiawa church, r Waiawa, P O Pearl City

F

Fageroos Victor J, prison luna Oahu jail, r Rose nr Middle
Fairman Jos W, painter, r 864 s King
Fairweather N S, mgr New York Dental Parlors, r Johnson House

Falch Jno, lab, r 1737 Punchbowl drive

Falk Chas J, cashier Pac Mutual Life Ins Co, r Waikiki rd opp Kapiolani Park

Falke A, inspector Pac Guano & Fertz Co, r wks

Falke Hermann, r 1326 Keeaumoku

Falvey Philip J, priv U S A, Camp McKinley

Faneuf Ernest, 2nd eng S S Mikahala, r 1727 Luzo

Fann Kou, rancher, Kalia rd

Faria Arthur, r 644 s Beretania

Faria Christopher C, tailor 571 s Beretania, r Punchbowl slope

Faria Frank, stone mason, r Kuakini cor Sereno lane

FARIA J B de, physician, surgeon and obstetrician, office and residence 1123 Alakea, tel main 407; office hours 10 to 12 a m, 2 to 4 and 7 to 8 p m

Faria J Gomes, grocer, 644 s Beretania

Faria John A, janitor San Antonio Hall

Faria Louis G, student High School, r 644 s Beretania

Faria Mary Miss, r Kuakini cor Sereno lane

Faria M G, blksmith, r Luzo rear Mormon church

Farias Ant, water luna Oahu Sugar Co, r Waipahu

Farias Antone, emp H R T & L Co, r Puuiwa, Nuuanu valley

Farias Antone S, emp dept public wks, r Kalihi rd, Kalihi-uka

Farias F, lab, r Summit rd

Farias Joaquin, lab, r School nr Liliha

Farias Joe, interpreter, r School nr Liliha

Farias Manuel, lab, r 1739 Luzo

Farias Manuel, drayman, r Kapiolani rd

Farias Manuel, r Punchbowl drive nr Luzo

Farias Mariano, lab, r Punchbowl drive nr Luzo

Farias Marion, stevedore, r 1739 Luzo

Farias Virginia Miss, r Kalihi main rd, Kalihi-uka

Farm Cornn, gen mdse, King cor McCully

Farm Enoi O, clk Fred L Waldron, r 2032 Wilder av

Farm T F, salesman T H Davies & Co, r 2032 Wilder av

Farmer Edwin, inspector customs, r 1251 Lunalilo

Farnsworth Geo H, electr, r 1040 Kinau

Farnsworth Jno, eng, r 1040 Kinau

Farr Geo W, clk W C Peacock & Co, r Beckley nr Kaili

Farrell Louis Rev, r Laie

LEE TOMA & CO.

Manufacturers and Dealers in Cigars, Tobacco and
Cigarettes. Wholesale and Retail. Special line
of Pipes. Fine Assortment of Chinese Teas.

33 NORTH KING.

CARRERA & CO., Ltd.

WHOLESALE LIQUOR MERCHANTS

17 Hotel Street

Phone Main 219

"HOUSE OF LORDS"

Scotch Whiskey and

BETHESDA Water

Make a fine HIGH BALL

CATTON, NEILL & CO. LTD.

BOILERMAKERS AND SHIPSMITHS. HONOLULU.

162

HONOLULU AND ISLAND OF OAHU.

OFFICE
1175 Alakea St.,
near Beretania.

Servants, Clerks and all kinds of Help
Furnished Free for City or Country.
Registered List of best Help in the City of all Nationalities.

HONOLULU EMPLOYMENT AGENCY

W. B. MOSS, PROPRIETOR

Call Us Up
TEL. MAIN
358

FARRINGTON WALLACE R, president Bulletin Publishing Co Ltd and editor Evening Bulletin, secretary Inter Island Telegraph Co Ltd, 120 s King, r Dominis cor Anapuni

Farris Peter L, priv U S A, Camp McKinley
Farwell John W, agt Germania Life Ins Co (of N Y), r Helen's Court

Fashion Restaurant, 921 Bethel

Fashion Saloon, J J Sullivan propr, 66 s Hotel

FAT CA, dealer in gen mdse, dry goods, clothing etc, Chinese and Japanese silk hdkfs, matting, camphor-wood trunks, boots and shoes etc, 1049 to 1051 Nuuanu next to Hoffman saloon, P O box 953, r 379 n School

Fateiro J, mill hand Oahu Sugar Co, r Waipahu

FAVORITE SALOON, Fred M Kiley propr, Hotel cor Bethel

Fawn Geo A, clk, r Liliha nr Kuakini

Feagler Wilson, luna Hon Plant Co, r Aiea

Feary Louis, painter Oahu Sugar Co, r King, Moanalua

Feary Louis J, clk public lands com, r Palama, King

Felix A C, emp Hon I Wks, r 744 Queen

Felix Carl, carp, r 616 Magoon

Felix Gustav, lab, r 616 Magoon

Felix Joe, emp A Liberdade, r Punchbowl drive

Felix Marion, clk, r 1337 Luzo

Feliza Manuel, lab, r King nr Kamehameha

Felker Allie M Miss, prin Kaahumanu School, r 2017 Kalia rd

Felmy Wolfram, clk H Hackfeld & Co, r 1317 Beretania

Felmy W Rev, pastor German Lutheran church, r Beretania av nr Keeaumoku

Fennell Wm P, ins agt, Fort cor Queen, r 1474 Nuuanu av

Fenwick Jas F, bkkpr H May & Co, r 1065 Beretania

Ferguson A G Mrs, furn rooms, 1307 Fort

Ferguson Andrew G, marine eng, r 1307 Fort

FERGUSON FRANK L, dentist and mgr Expert Dentists, Arlington block

Feris Frank, luna Hon plant, Aiea

Fern Chas, r Kakaako

Fern Dorcas Miss, r Kalihi-waena

Fern Geo, asst shipping master, r Kaili nr Kapulani

Fern Henry, emp Wilder S S Co, r lane off Waialae rd, Moiliili

Fern John R, hoseman H F D, r Central Sation

Fern Jos J, shipping master Wilder's S S Co, r Alapai lane

Fern Lucy Miss, dressmkr Mrs Kelly, r Kalihi-waena

Fern Robt, luna, r Kalihi-waena

Fernandes Antone, clk Hon I Wks, r Pauoa lane

Fernandes Edw, loco eng Oahu Sugar Co, r Waipahu

FERNANDES FRANK F, notary public with Cecil Brown, 97 Merchant, tel main 103, r Kama lane off King, Palama

Hawaii Shinpo

1030 Smith.—C. Shiozawa

60,000 Japanese read our news and ads. daily. Stationery of all kinds. Job Printing in Japanese in all its branches.

Telephone Main 97
P. O. Box 907

B. F. Ehlers & Co.

Headquarters for

LACES, HANDKERCHIEFS,
Embroideries, Gloves, Silks and
Dress Materials, Black Hosiery.

HONOLULU AND ISLAND OF OAHU.

163

Fernandes J, driver T H Davies & Co, r Kewalo
Fernandes Louisa Mrs, emp Mrs A M Mellis, r Lishman nr
Quarry

Fernandes Manuel, lab, r Chung Hoon lane nr School

Fernandes Mary J, r 616 Young

Fernandez A, water luna, Kahuku plant

FERNANDEZ ABRAHAM (Abraham Fernandez & Son),
and Elder in the Church of Jesus Christ of Latter-day
Saints, r Beckley rd, Kalihi

FERNANDEZ ABRAHAM & SON (Abraham and Edwin
K), importers and dealers general merchandise etc, 44-
50 n King bet Nuuanu and Smith, Katsey block

Fernandez Adelaide Miss, bkkpr Abraham Fernandez & Son, r
Beckley rd, Kalihi

Fernandez Alex (Territory Grocery Co)

Fernandez Antone, clk, r 1237 Asylum rd

Fernandez Antone, driver, r Kalihi main rd, Kalihi-uka

Fernandez Antone, emp Lord & Belser, r Hospital lane

Fernandez Antone, grocer, 1453 Luzo

Fernandez Antone, lab, r lane off Punchbowl drive

Fernandez Antone F, emp M M Silva, r 656 Beretania

Fernandez August, lab, r Sereno lane

Fernandez Clara Miss, r Beckley nr Gulick

FERNANDEZ EDWIN K (Abraham Fernandez & Son), r
Beckley rd, Kalihi

Fernandez Elias, loco eng Ewa plant

Fernandez I Miss, r Kalihi main rd, Kalihi-uka

FERNANDEZ JOE, propr Hon Messenger Service, r Union
nr Hotel

Fernandez John, stableman T H Davies & Co, r Queen nr South

Fernandez John, emp D Kawananaoka, r 631 Coral

Fernandez John, dep sheriff Ewa and Waianae, r Pearl City

Fernandez John, emp Emmeluth & Co, r 648 D Beretania av

Fernandez John M, r Kalihi main rd, Kalihi-uka

Fernandez Jose (Gonsalves & Co), r Puiwa, Nuuanu valley

FERNANDEZ JOSEPH, proprietor Silent Barber Shop, Ho-
tel nr Fort, r Nonpareil

Fernandez Jos, overseer Ewa plant, r Ewa

Fernandez J V, emp B F Ehlers & Co, r 460 n Kuakini

Fernandez Lino, lab, r 2132 Metcalf

Fernandez Lot P, auditor H F Wichman & Co, r Fernandez av
cor Kalihi

Fernandez Louis, r 1453 Luzo

Fernandez Louis, driver Hon I Wks, r Kalihi rd

Fernandez M, helper Catton, Neill & Co, r South nr Queen

Fernandez M, emp dept public wks, r Kalihi rd

Fernandez Manuel, sailor, r King nr Kalihi stream

Fernandez Manuel, lab, r Pauoa rd nr Booth rd

Fernandez Manuel, lab, r 1335 Luzo

If you want a First-Class Turnout
...Telephone Main 100....

Club Stables
FORT STREET, ABOVE HOTEL

Splitted as well as Gentle Horses.
C. H. BELLINA, Manager.

The Merchants' Protective Association (Inc.)

WE COLLECT
AND REMIT

SCIENTIFIC COLLECTORS OF BAD DEBTS

Honolulu Office, 5 and 6 Progress Block

L. M. LEMMON, Mgr.

Metropolitan Meat Company, Ltd.

Cannery Department Supplies
Rice Leather and Upper Leather for Shoes

Contractors for Work of all Descriptions
OFFICE AND YARDS: SOUTH AND KAWAIAKAO, HONOLULU
TELEPHONE MAIN 198 : : : P. O. BOX 192

LORD & BELSER,

164

HONOLULU AND ISLAND OF OAHU.

- Fernandez Mary Mrs, r 1695 s Beretania
Fernandez Mary Mrs, r Christley lane
Fernandez Mary Miss, r Hospital lane
Fernandez Mary Miss, r Puiwa, Nuuanu valley
Ferdandez Minerva Miss, r Beckley nr Gulick
Fernandez Minnie Miss, r Puiwa, Nuuanu valley
Fernandez M V, clk N S Sachs Co, lane off Luzo nr Mormon church
- FERNANDEZ N**, Notary Public, conveyancer and type-writer, 83 Merchant nr Fort, r 1301 Asylum rd, Palama
- Fernandez Peter, donkeyman str Claudine
Fernandez Silveiro, lab, r Hospital lane
Fernandez Vincent, emp M A Gonsalves & Co, r 1513 Luzo
Fernandez Vincent Jr, clk and interpreter assessor's office, r 1513 Luzo
- Fernandez Vincent Mrs, r Kalihi-waena
Fernandez Wm, emp Ewa plant, r Ewa
Fernandez Wm, clk, r Puiwa, Nuuanu valley
Fernandez Wm A, mounted police officer, r 1830 Punahou
Fernback Benj, 2d asst eng str Claudine
Ferrea Louis, electrician Hon Plant Co, r Aiea
Ferreira A J, lab, r 1750 Luzo
Ferreira Antone, lab, r 746 Queen
Ferreira Aug, fisherman, Beach rd
Ferreira Chas, lab, r Punchbowl nr King
- FERREIRA E G**, attorney-at-law and agt Pac Mutual Life Ins Co, 32 Campbell block, r 1552 Keeaumoku
- FERREIRA FRANK**, propr Pac Island Curios, r Magazine
Ferreira Frank Jr, emp Pac Island Curios, r Magazine
Ferreira Frank, lab, r Middle nr Rose
Ferreira Frank, luna Hon plant, Aiea
Ferreira Georgina Miss, r 541 s Beretania rear
Ferreira Jno, emp C Bellina, r Kapahulu rd nr Mooh av
Ferreira Joaquin, lab, r 1591 Luzo
Ferreira Joe, luna Hon Plant Co, r Aiea
Ferreira Jos, lab, r Punchbowl cor King
Ferreira Manuel, emp Ewa plant, r Ewa
Ferreira Manuel, expressman, Middle nr Rose
Ferreira Manuel, lab, r Punchbowl drive
Ferreira Manuel, student, r 541 s Beretania rear
Ferreira Manuel, lab, r Market lane nr Keawe
Ferreira Manuel D, gardener, r 2131 Chamberlain
Ferreira Manuel F, lab, r 1533 Miller
Ferreira Manuel M, carp, r 541 s Beretania rear
Ferreira Manuel N, emp Frank Hustace, r Market lane nr Keawe
Ferreira Mary A Miss, r 541 s Beretania rear
Ferreira Romana Miss, teacher Kaiulani School, r 541 s Beretania rear
- Ferreira Winifred Miss, r 541 s Beretania rear

S. OZAKI

119-115 N. KING

Wholesale and Retail Groceries
Liquors, Dry Goods, Hardware, Crockery, etc.

Telephone Main 289.

KING KEYSTONE OIL CO.

204 Front St., San Francisco

ASPHALTUM

FOR

Roofs, Reservoirs and Pipes

HONOLULU AND ISLAND OF OAHU.

165

Ferrier W H, janitor Myrtle Boat Club, r naval reservation
 Ferry Wm B, motorman H R T & L Co, r 1108 Alapai
 Feso Jose, lab, r 1804 Luzo
 Ficke Herman H, propr Criterion Barber Shop, r 494 s Beretania
 Fiddes Jas H, bkkpr Pac Hdw Co, r Beretania nr Punahou

FIDELITY FUNDING CO OF S F, R D Hightower genl
 agt Ty of Hawaii; this company has paid out on Pacific
 coast over \$300,000 to its patrons in last two years, 41-
 42 Alexander Young bldg

Fie Geeb, taro planter, r Kalihi-waena
 Field Fred C, bkkpr Hackfeld & Co, r 1523 Alexander
 Fieldgrove Walter, attendant Quarantine Station, Mauiola
 Island, r 1458 Nuuanu av

Figge A, boiler mkr O R & L Co, r Queen Hotel
 Figueira Frank, lab, r Summit rd
 Figueredo John, emp Territory Harness Shop, r Kalihi
 Figueredo John F, lab, r 1035 Kawaiahao

Figuero John, gardener, r 3 Enos lane
 Figuero Manuel, grocer, r Rose nr Middle
 Figuero Manuel, emp Club Stables, r 2016 C Luzo

Fine W, stable overseer Ewa plant, r Ewa
 Finley Norman C, druggist Hobron Drug Co, r 762 Lunalilo
 Finn Edw, hack driver, r Popular House

**FIREMAN'S FUND INSURANCE CO (FIRE AND MA-
 RINE)**, Bishop & Co Ins Department agts, 924 Bethel

**FIRST AMERICAN SAVINGS & TRUST CO OF HA-
 WAI LTD**, Cecil Brown president, Mark P Robinson
 vice-president, W G Cooper sec and cashr, McIntyre
 Building, Fort cor King

FIRST & LAST SALOON, H Miyamoto propr, Kukui nr
 Nuuanu, tel white 3816, P O box 861

First Methodist Episcopal Church, Beretania nr Miller

FIRST NATIONAL BANK OF HAWAII, Cecil Brown
 president, Mark P Robinson vice-president, W G Cooper
 cashier, McIntyre Building, Fort cor King

Fish Market, Alakea cor Halakauwila

Fishel Blanche Miss, student, r 1158 Lunalilo

Fishel Carolyn Miss, student, r 1158 Lunalilo

Fishel Chas J, salesman M S Grinbaum & Co, r 1158 Lunalilo

Fisher Allen, lab, r Kalihi Camp

Fisher Anna Miss, r 55 l Philip lane

Fisher Chris, cellarman Hon B & M Co, r Philip lane

Fisher E B Miss, teacher Ewa Kindergarten, r Ewa

Fisher Hannah Mrs, r Liliha nr Vineyard

Fisher H S, head overseer Ewa plant, r Ewa

Fisher Irene Miss, r 1328 Wilder av

FISHER JOSEPH H, auditor Territory of Hawaii, Capitol
 bldg, r 1328 Wilder av

Fisher Maggie Miss, r Liliha nr Vineyard

W. W. WRIGHT CARRIAGE CO.
 King Street
 Cor. South St.
 Makes the best Carriages, Buggies, Phaeton, Hacks and Brakes
 REPAIRS PROMPTLY MADE

AUGUST E. DREIER President
 W. W. KIRKLAND Treasurer
 I. S. DILLINGHAM Secretary
 W. W. WRIGHT Superintendent
 PHONE MAIN 252

E. O. Hall & Son, Ltd.
 Sporting Goods Complete Repair Dept.

Hall Building, Cor. Fort and
 King Sts., Honolulu, T. H.
 Agents Columbia, Rambler and
 Cleveland BICYCLES.

Quinn--The Modern Plumber

1168 UNION STREET, opp. Adams Lane.

S. I. SHAW & CO.
AGENTS
KING ST., COR. NUUANU

★ ★
ENTERPRISE BEER

166

HONOLULU AND ISLAND OF OAHU.

FISHER WILL E, real estate agent and auctioneer, commission merchant and general appraiser, office and sales-rooms 180 Merchant, tel main 424, r Young cor Pawaa lane

Fitch Thomas, atty, Campbell blk, r Moana Hotel

Fitz F Rev, prin Iolani College, r St Andrews Cathedral

Fitz W B, teacher Iolani College, r St Andrews Cathedral

Fitzgerald Jos, inmate Hon Home for Incurables

Fitzgibbons P, eng Young Bros, r harbor nr Myrtle Boat House

Fitzpatrick C F, mach Oahu Sugar Co, r Waipahu

Fitzpatrick Thos J, propr Myrtle Cigar Store, r 1189 Alakea

Flack Wm, eng O R & L Co, r Young Hotel

Flaxman M Miss, r 1020 s Beretania

Flaxman Sarah Miss, r 752 s King

Fleizer M, emp H R T & L Co, r Team Stables, Palama

Fleming John L, clk Alexander & Baldwin, r 2268 Nuuanu av

Fleming Wm S, 1st asst attorney general, r 1141 Adams lane

Fletcher Edw, emp Oahu Sugar Co, r Waipahu

Fletcher W L, emp N S Sachs Co, r Young Hotel

Flickinger Charles W, priv U S A, Camp McKinley

Flint Harry, police officer

Flint J B, luna Hon Plant Co, r Aiea

Flint Nina Mrs, r 648 Beretania

Flores Gregory, lab, r Hustace nr Cooke

Flores Jno, lab, r Kalihi Camp

FOCKE HERMAN (F A Schaefer & Co), president Hoffschlaeger Co and acting Consul Chile, r Keeaumoku cor Lunalilo, tel white 2641

Fogarty Edw P, sampler custom house, r El Primero

Fogg G Miss, teacher Kamehameha Preparatory Dept

Folsom Eugene R, inspector customs, r 1048 Kinau

Folsom L Mrs, matron Iolani College

Fong C M, clk, r Aala lane

Fong Fat Kee, gen mdse, 2181 Pauoa rd

FONG INN CO, Gin Jau mgr, furniture, 1152 Nuuanu

Fong Inn Company
FURNITURE OF ALL KINDS

GIN JAU, Manager.

1152 NUUANU AVENUE. : : : : : POST OFFICE BOX 999.

FRED L. WALDRON
WHOLESALE COMMISSION AND MERCHANDISE BROKER
ROOM 3 SPRECKELS BLOCK HONOLULU, T. H.

E. C. ROWE PAINTING In all its Branches

197 S. King St., Cor. Alakea

PAPER HANGING AND DECORATING

HONOLULU AND ISLAND OF OAHU. 167

FOO KEE, coffee saloon and groceries, flour, rice, sugar, California butter, cigars, tobacco, cold drinks and gen mdse, King cor Waiakamilo rd

Fong Kee, grocer, 1757 Liliha

Fong Kee, laundry, 2544 Waikiki rd

Fonseca Jos, steward, r Kapiolani tract

Foo Fong, gen mdse, 1114 Smith

Food Inspector and Analyst, R A Duncan, Kapuaiwa bldg

Fook Chai, poultry, 427 Kuakini

Fook Chan Chau, restaurant, 247 n King

Fook Chin Wo, tailor, Hotel nr Maunakea

Fook Kee M, grocer, 1362 Alapai

Fook K Y, clk C Q Yee Hop & Co, r Beretania bet Punchbowl and Alapai

Fook Leong, groceries, 919 n King

Fook Tai P, dressmkr, 1123 Nuuanu av

Fook Wo, emp I I S S & N Co, r Waialae rd nr Church

FOOK WO C, dealer in groceries, Hawaiian butter, rice, Calif fruits, flour, Kona coffee, gen mdse, cigars and tobacco, 138 n Vineyard between River and Nuuanu

Forbes C, luna Waimanalo plant, Waimanalo

Forbes Annie Miss, teacher Kawaiahao Seminary, 582 s King

Forbes Hattie L Miss, stenog Alexander & Baldwin, r 1107 Punahou

Forbes H W, teacher Oahu College, r same

Forbes Maria J Mrs, r 1107 Punahou

Forbes Maria R Miss, r 1107 Punahou

Forbes Wm J, chief clk Smith & Lewis, r 1548 Wilder av

FORSTER CHARLES M V, treas California Feed Co Ltd, r 1445 Kewalo nr Lunalilo

Forsyth N B Miss, teacher Kamehameha School for Girls

Fort St Kindergarten, Miss M Gilbert prin, Fort nr Beretania

Foss Percy, emp H Hackfeld & Co, r Gandall lane

Foster Benj, hoseman Makiki Fire Sta

Foster Harry G, mgr Royal Annex Saloon, r 1236 Kinau

Foster Henry, painter S Stephenson, r Kalihi

Foster H W, jeweler, 158 s Hotel, r 1435 Thurston av

Foster Maka, painter, r Kalihi Camp

Foster M E Mrs, r 1522 Nuuanu

Foster Pakalau, emp U S Quartermasters Dept, r Waialae rd nr Beretania av

Foster Wm R, mgr T H Davies & Co warehouse No 1, r 1734 Anupuni

Fountain Edw, luna W G Irwin, r Rose cor Middle

Fountain Saloon, H A Juen propr, King cor Beretania

FOUNTAIN SODA WORKS, Robt Rycroft propr, 804-808 Sheridan, tel main 270

Fow Quen Tung, groceries, 324 n King

Fox D Alvin, draughtsman Hon I Wks, r 1443 Emma

PIANOS

CHICKERING
CROWN
HOBART M. CABLE
KROEGER

AND OTHER WELL KNOWN MAKES
BERGSTROM MUSIC CO., Ltd.

CHAS. W. COOKE, Pres.
W. T. ROBINSON, Vice-Pres.
C. D. LUFKIN, Cashier
R. A. WADSWORTH, Director
C. D. LINDSEY, Director

The First National Bank of Waialuku, Maui

4 Per cent. Interest on Savings Deposits
Headquarters for Fire Insurance

Special Attention to
COLLECTIONS
On all Parts of Maui
at Reasonable Rates

RAINIER BEER

— TELEPHONE MAIN 1331 —

168

HONOLULU AND ISLAND OF OAHU.

LETTERS PAPERS **COPIED**
BY PIECE, HOUR, DAY OR WEEK
STENOGRAPHERS
WRITTEN
J. D. AVERY
 ROOM 2 ELITE BLDG.
 164 S. HOTEL ST.
 TEL. BLUE 3461

- Fox Geo K, packer W W Dimond & Co, r 1496 Emma
 Fox Jas S, sanitary inspector, Board of Health, r 485 s Beretania
 Fox Jos, mach, r Bruce lane
 Fraga Alfred, emp Coyne Furniture Co, r 395 n School
 Fraga Antone, plumber Gehring & Butzke, r Kapiolani rd nr King
 Fraga Antone, emp Hoffschlaeger & Co, r 395 n School
 Fraga Antone Jr, emp E R Bath, r 395 n School
 Fraga J, stone mason, r 1734 Punchbowl drive
 Fragas Ernest, r 1886 Luzo
 Frair L C Mrs, teacher Wahiawa
 Frairne G, pump eng Oahu Sugar Co, r Waipahu
 Fraiz Joaquin, luna Hon plant, Aiea
 Franca Adelaide Miss, r 1555 Fort
 Franca Adeline Miss, r 1555 Fort
 Franca A F, propr Aala Saloon, r s Beretania
 Franca A F Mrs, r 1555 Fort
 Franca Carrie Miss, r 1555 Fort
 Franca J G, shoemkr, r Beretania nr Alapai, r Punahou
 Franca Mary Miss, teacher Kaiulani School, r 1555 Fort
 Franca Olympia Miss, r 1555 Fort
 France Paul, emp H R T & L Co, r Puiwa, Nuuanu valley
 France Virginia Miss, r Puiwa, Nuuanu valley
 Francis Brother, teacher St. Louis College, r College Walk nw cor Kukui
 Francis Frank, driver Union Express Co, r Kakaako
 Francis Harry S, emp Hawn Elec Co, r 707 Lunalilo
 Francis John W, collr Assessor, r 707 Lunalilo
 Francis Jos, driver fire dept, r Central Station
 Francisco Juan, lab, r Summit rd
 Frank Damaza, r 439 n School
 Frank Jno, blacksmith W W Wright, r 439 n School
 Frank Jno, emp H Hackfeld & Co, r Niolapa above Wyllie
 Frank Jno, emp Queen's Hospital, r Niolapa above Wyllie
 Frank Jno, painter, r Luzo nr bridge
 Frank Manuel, florist, r Niolapa above Wyllie
 Frank Mary Miss, r 439 n School
 Franks Annie Miss, teacher Kindergarten, r 1917 Punchbowl
 Franson Harry A, salesman Hon I Wks, r 425 n School
 Franz Fred, janitor Drill Shed, r same
 Fraser J D Mrs, r Arlington blk
 Fraser Wm E, mgr Merchants' Parcel Delivery, r 547 Queen
FRASHER CHAS E, secretary and mgr Consolidated Soda Water Works Ltd, r 1804 College cor Dominis
 Frasher J M Miss, r 1804 College
 Frasher Nina L D Mrs, prin Kaiulani School, r 1804 College
 Frazee W L, supt govt elec light and police, fire and tel system, r Nuuanu valley

JOHN WALKER
CONTRACTOR
 Stone and Concrete Work a Specialty

Prompt attention given to Jobbing.
 Charges very Reasonable. Satisfaction Guaranteed.
 CMO: 9 Spreckels Block. Telephone Blue 791
 Res.: 1028 Pitcol. Telephone Blue 1613

The von Hamm-Young Co., Ltd.

Ageris Union Gas Engine Co., Gas and Gasoline Engines,
Centrifugal Pumps and Irrigating Machinery.

HONOLULU AND ISLAND OF OAHU.

169

- Frazier Austin H, financial agt, 844 Kaahumanu, r Hotel Delmonico
FRAZIER CHAS R, propr Pioneer Advertising Co, 122-124 s King, r 1712 College
Frazier Jessie M Miss, r 1328 Matlock av
Frazier L Mrs, r 1328 Matlock av
Frear Philip F (Clark & Frear), r Makiki nr Hastings
FREAR W F HON, Chief Justice Supreme Court, Judiciary bldg, r 1434 Punahou
Freck H M, r Pacific Hotel
Fredenburg Wm, emp dept public wks, r Houghtailing rd
Free Dispensary, Queen near Kapauiwa bldg
Freeman Chas, foreman McCabe, Hamilton & Renny Co, r 1680 Luzo
Freeman Henry, lab, r Kama lane
Freeman Wm K, master str Kinau, r H Gandall lane
Freeth E K Mrs, r 1443 Emma
Freitas Adelaide, teacher Kindergarten, r 538 Quarry
Freitas Alf, mill hand Oahu Sugar Co, r Waipahu
Freitas Antone, mason, r Kunawai lane
Freitas Antone, lab, r Keawe nr Queen
Freitas August F, emp Peacock & Co, r 907 s Queen
Freitas August J, emp Hon I Wks, r 1335 Luzo
Freitas Frank, blksmith, r 1536 Canavarro lane
Freitas Frank, janitor Hawn Elec Co, r 1677 Luzo
Freitas Frank, lab, r 55 Q Philip lane
Freitas Frank, shoemkr, Union alley, r 1631 Luzo
Freitas Frank B, emp B F Ehlers & Co, r 1677 Luzo
Freitas Henry, carp, r 2010 Wilder av
Freitas J, lab, r 1752 Punchbowl drive
Freitas Jacinto, emp O R & L Co, r 1911 Luzo
Freitas J B Mrs, teacher Kaiulani School, r Palolo
Freitas Joaquin, mach, r Wilder av nr Kewalo
Freitas Joaquin F, lab, r Kalihi main rd, Kalihi-uka
Freitas Jno, carp, r 1538 Miller
Freitas John, emp J Hopp & Co, r lane off Luzo nr Pauoa rd
Freitas John B, collr Hawn Elec Co, r lane off Waialae rd nr Mauumae
Freitas Jno V, grocer, 1836 Punchbowl drive
Freitas Jno V Jr, clk, r Punchbowl drive
Freitas Jorda, mach Catton, Neill & Co, r Punchbowl drive
Freitas Joe, emp O R & L Co, r lane off Luzo opp Miller
Freitas Jos, lab, r 635 Keawe
Freitas Jos R, emp T H Davies & Co, r Pacific Heights
Freitas Juan, emp Ewa plant, r Ewa
Freitas Julius C, emp Club Stables, r 1425 Canavarro lane
Freitas Justina, r Kalihi main rd, Kalihi-uka
Freitas L, emp Ewa plant, r Ewa
Freitas Louis, blacksmith, r 616 Young

TERRITORIAL MESSENGER SERVICE
UNION AND HOTEL STS.
M. F. PETER, MANAGER
MESSAGES CALLED FOR AND DELIVERED
TEL. MAIN 361

The Shamrock Saloon P. O'SULLIVAN
Nuanu Av., bet. Hotel and King Sts. PROPRIETOR

Engineers Catton, Neill & Co. Ltd.

Honolulu.

170

HONOLULU AND ISLAND OF OAHU.

OFFICE
1175 Alakea St.,
near Beretania

Servants, Clerks and all kinds of Help Furnished Free for City or Country.
Registered List of best Help in the City of all Nationalities.
HONOLULU EMPLOYMENT AGENCY
W. B. MOSS, PROPRIETOR

Call Us Up
TEL. MAIN
358

Freitas M, emp H R T & L Co
Freitas Manuel, clk Pac Import Co, r 616 Young
Freitas Manuel G, stone mason, r 1530 Luzo
Freitas Manuel R, emp Hon I Wks Co, r 1811 Luzo
Freitas Maria Mrs, r 2002 Pauoa rd
Freitas Mary Mrs, r 1425 Canavarro lane
Freitas M C, emp Hon I Wks, r 614 Quarry
Freitas M F, mill hand Oahu Sugar Co, r Waipahu
Freitas M F Jr, water tender Oahu Sugar Co, r Waipahu
Freitas M S (Freitas & Rodrigues), r 1924 Luzo
Freitas & Rodrigues (M S Freitas, G J Rodrigues), grocers,
1924 Luzo
Freitas V Mrs, r 616 Young
Freitas Vincent, carp, r 1631 Luzo
French Consul, J A Vizzavona, 3 Elite bldg
French Emma K Miss, r Cunha lane
French Robt B, bartender Mint Saloon, r Vineyard nr River
French Samuel P, prin Punahou Preparatory School, r Oahu
College
Freudenberg Fritz, treas Hollister Drug Co Ltd, r Beretania cor
Kapiolani
Frias Frank, emp H R T & L Co, r Kunawai lane
Frias Jos, interpreter First Circuit Court, r Auld lane
Frias Manuel, lab, r 1752 Punchbowl drive
Frick Co, Refrigerators and Corliss Engines, The von Hamm-
Young Co agts, King cor Bishop
Fricke R, asst head luna Oahu Sugar Co, r Waipahu
Friedenburg Geo, eng dept public wks, r Desha lane nr King
Friedenburg Geo Jr, lab, r Desha lane nr King
Friedersdorff Robt, capt O I Asylum, r Asylum rd
Friel E B, accountant, r Kapiolani tract nr King
Friel Jas L, purser str W G Hall, I I S N Co, r 1818 s Beretania
Friel W B, emp H R T & L Co, r 1423 Luzo
Friend The (monthly periodical), pub by Board of Hawn Evan-
gelical Assn, 400 Boston bldg
Frye, Bruhn Co (of Seattle), F L Waldron agt, Spreckels blk
Frye Jno, fireman, r 307 Queen
Fu On Lung, groceries, Nuuanu cor Kukui
Fudo, barber, 1270 Fort
FUGIHARA T, groceries, crockery, Kona coffee, gen mdse,
ciags and tobacco, 707 King opp Alapai
Fugikawa U, gen mdse, 533 South
Fugimoto, tailor, Waipahu
Fugimoto Kuramoto, cigars, 1184 Maunakea
Fuginaka G, contr, 638 s Queen
Fugiyama, tobacco, Aiea
Fugizawa Genkichi, mgr Osaki & Co, r 72 n School
Fuguta, barber, n Hotel nr River
FUJII J, Japanese and American goods, Japanese provisions,

**POMELO
SODA**

REFRESHES AND INVIGORATES, AIDS DIGESTION, BUILDS UP THE SYSTEM
Consolidated Soda Water Works Co., Ltd.
SOLE AGENTS FOR THE TERRITORY OF HAWAII
601 FORT ST., Honolulu, T. H. Telephone Main 71

B. F. Ehlers & Co.

Deal largely in Lace and Muslin
Curtains, Rugs, Table Covers
Portieres, etc., etc.

HONOLULU AND ISLAND OF OAHU.

171

- gen mdse, crockery, rice etc, 120 n Hotel nr cor Maunakea
Fujii J, asst chemist, Waialua plant
FUJII K, contractor and builder, estimates given on all kinds
of building, jobbing promptly attended to, 520 s King
Fujii Shoten, gen mdse, 120 n Hotel
FUJIHARA K, dress and shirt maker and gen mdse, Kukui
lane nr Nuuanu av, P O box 901
Fujikami, barber, Beretania nr College Walk
Fujikawa H, gen mdse, Waialua, P O Haleiwa
FUJIKAWA SHOTEN, dealers in Japanese and American
groceries, tea, rice, flour, hardware, tinware, crockery,
gen mdse, cold drinks, cigars and tobacco, 533 South
Fujimoto A, tailor, r 363 n Vineyard
FUJIMOTO H, tailor, men's and boys Hawaiian hats sold
at reasonable prices, 376 n Beretania nr junction King, P
O box 720
Fujimura K, bkkpr T Murakami, r 430 n King
Fujimura Y, gen mdse, 467 Foundry
FUJISAWA G, with S Ozaki, 115 n King
Fujisawa T F, druggist, r 72 n School
FUJIYAMA S B, Japanese provisions, groceries, seeds and
gen mdse at reasonable prices, 476 n King nr Liliha, tel
white 1561, P O box 931
Fukanaka, emp Pac Hdw Co, r Aloha House, Fort
Fukao T, pastor Congregational Church, Waialua
Fukuda, luna Hon Plant Co, r Aiea
Fukuda F, tobacco and cigars, 610 Queen
Fukumoto, gen mdse, 147 n Hotel
Fukumura S K, clk Dickey & Newcomb, r Liliha nr Judd
FUKUOKAYA HOTEL, K Ichikawa propr, rooms to let and
board at reasonable prices, 1204 Liliha between King and
Vineyard, P O Box 908
FUKURODA K, dealer and importer Japanese, American
dry and fancy goods, crockery, Japanese silk and silk ki-
monos, matting, straw hats and gen mdse, Robinson
block, Nos 28 to 32 Hotel opp Bethel, tel white 2421, P O
box 896
Fullbrook K R Mrs, r 1479 Thurston av
Fuller Andrew Capt, harbor master custom house, r Nuuanu
av cor School
Fuller B H Maj, r Manoa valley
Fuller David, emp Pac Hdw Co, r Liliha
Fuller Geo G, bkkpr Bank of Hawaii, r Nuuanu cor School
Fuller John H, salesman Hon I Wks, r 1634 Makiki
Fuller Robt M, clk, r Kunawai lane
Fuller Robt M Jr, emp H F Wichman, r Kunawai lane
Fullerton Jas E, collr 79 Merchant, r Beretania nr Pensacola
Fulton Iron Wks (of St Louis), Castle & Cooke agts, Stangen-
wald bldg

NONI HOTEL, WAIMEA, KAUI, NEAR THE
J. M. ARENDT, MANAGER
BARKING SANDS, HANAPEPE FALLS
and the RUSSIAN FORT

The Merchants' Protective Association (Inc.)

WE COLLECT
AND REMIT

SCIENTIFIC COLLECTORS OF BAD DEBTS

Honolulu Office, 5 and 6 Progress Block

L. M. LEMMON, Mgr.

M. PHILLIPS & CO. GENERAL MERCHANDISE

and Japan Seed Rice.

Cor. Fort and Queen Sts.

San Francisco Office, 20 Pine St.

SEWERS AND PAYING

Office and Yards: South and Kawaiahae, Honolulu

Telephone Main 198 P. O. Box 192

LORD & BELSER,

172

HONOLULU AND ISLAND OF OAHU.

Ferguson Joseph, priv U S A, Camp McKinley
Furtado Alfred, emp Lord & Belser, r Keawe nr Queen
Furtado Frank, r 63 Extension South
Furtado Jose, emp Oahu R & L Co, r Philip lane nr South
Furtado Jose, emp Lewers & Cooke, r 1873 Luzo
Furtado Jos, emp Hon I Wks, r Extension South
Furtado Jos, lab, r Queen nr Cooke
Furtado Manuel, lab, r Kapiolani tract
Furtado Manuel, lab, r Summit rd
Furtado Manuel, lab, r Quarry rd nr Luzo
Furtado Manuel Jr, lab, r Quarry nr Luzo
FUSE K, drugs and patent medicines, Aiea, P O box 8
Fyler Fred F, bkkpr, r 216 s Vineyard

G

Gabriel P N, emp Hawn Elec Co, r 9 Hustace lane
Gae Murakami, groceries, 1035 Kekaulike
Gage E L, pump eng Waiialua plant, r Waiialua
Gahan H W, capt str Eclipse, I I S N Co
GAINES JOHN D, supt Commercial Pacific Cable Co, 1027
Bishop, r 2445 Waikiki rd
Galbraith C A, removed to Oklahoma
Galbraith Geo, r Nuuanu av nr Pauoa rd
Galbraith Hugh, rancher, Wahiawa
Galbraith John, emp Hon I Wks, r Richard nr Queen
Gall Geo E, msgr Hawn Gazette Co, r Kapahulu, Waikiki
Gall J C, carp, r Kapahulu
Gallagher Wm J, night inspector customs
Galloway Wm A, attendant U S M Hospital, Wyllie nr Liliha
GALT J R, treas Hawaiian Trust Co Ltd, r 2325 Liliha
Gambrioges L, inmate Hon Home for Incurables
Gandall Olive Miss, r 461 South
Gandall T Mrs, r Aylett lane
Gandall Thomas, carp, r South nr Beach rd
Ganderson Albert, emp Hon B & M Co, r Kakaako
Gandisbergen Aug, luna Kahuku plant
Gandisbergen Otto, emp Kahuku plant
Ganzel Mrs, r Fort cor Vineyard
Ganzel Nellie Miss, stenog, r Fort cor Vineyard
GARBAGE AND EXCAVATING DEPT, Saml Johnson su-
perintendent, Capitol Building; stables South cor Queen's
lane, E Duvauchelle foreman
Garbrecht C F, clk Hackfeld & Co, r 614 s Beretania
Garcia Frank, emp Union Express, r 6th av, Palolo
Garcia Joe, painter, r 1332 Luzo
Garcia Joe, emp Hawn Fert Co, r Cummins nr Queen
Garcia John, emp Ewa plant, r Ewa

E. W. JORDAN & CO., Ltd. 1029 FORT ST.
P. O. BOX 387
TEL. MAIN 87

Brussels, Velvet Pile, Daghestan and Wilton Rugs, Stair and other Carpets

- Garcia Manuel, painter, r 1332 Luzo
 Garcia Manuel Jr, musician Hawn Band, r 1348 Alapai
 Gardiner Nina Miss, r 648 Beretania av
 Gardiner Wm, clk Ewa plant, r Ewa
 Gardner Geo, r Pauoa rd nr Luzo
 Gares Herbert E, propr Star Oyster House, r 1271 Beretania
 Garner A A, driver, r Market lane nr Keawe
 Garnett Geo F, blacksmith Hon plant, Aiea
 Garrett Henry, emp Frank Hustace, r John Kanaka blk, Keawe
GARTENBERG ABE, sec M S Grinbaum & Co, r 2685 Wai-
 kiki rd
GARTLEY ALONZO, general manager Hawaiian Electric
 Co Ltd, King nr Alakea, r College Hills
 Gartley J, emp Hawn Elec Co, r Moana valley
 Gartside Charley F, priv U S A, Camp McKinley
 Garver J N, pump eng Waiialua plant, r Waiialua
 Garvie Alex, head bkkpr Bishop & Co, r 1634 Kapiolani
 Gaspa Manuel R, emp dept public wks, r Kalihi rd, Kalihi-uka
 Gaspa Manuel R Jr, emp dept public wks, r Kalihi rd, Kalihi-uka
 Gaspar Julian, lab, r Puiwa, Nuuanu valley
 Gaspar Manuel, stone mason, r Luzo nr bridge
 Gassett Walter, bkkpr C J Day & Co
 Gay L M Mrs, r 1322 Kinau
 Gay L N, inspector customs, r 1514 Pensacola
 Gay & Robinson (Kauai), Henry Waterhouse Trust Co agts,
 Merchant cor Fort
 Gazette Co (see Hawaiian Gazette Co, Ltd)
 Geanacopulos Costa, waiter Union Grill, r 609 Beretania
GEAR ALBERT V, real estate and business agent, 122-124
 s King nr Fort, r 1286 Emma
 Gear Antone, lab, r Luzo nr Punchbowl drive
GEAR GEO D, Second Judge First Circuit Court, Judiciary
 Building, r Kaimuki
 Gearte Joe, well borer Hon plant, Aiea
 Gebrauer Bruno, tinsmith John Nott, r 1307 Fort
GEDGE N E, treasurer Inter-Island Steam Navigation Co
 Ltd, r New Era
 Gee Kung Tong (Benevolent Society), Mak Sam pres, 1284
 Aala lane
 Gee Lee Laundry, 1574 Liliha
 Gehring & Butzke (H Gehring, C Butzke), plumbing, 784 s King
 Gehring Henry (Gehring & Butzke), r 1471 J Fort
 Gehring Wm, emp Met Meat Co, r Christley lane
 Gellet Frances Miss, r Lunalilo cor Hackfeld
GERMAN ALLIANCE INS CO, Henry Waterhouse Trust
 Co agts, Merchant cor Fort
GERMAN AMERICAN INS CO, Henry Waterhouse Trust
 Co agts, Merchant cor Fort

W. W. WRIGHT CARRIAGE CO.
 Specialty: Side Wire Rubber Tires, Fine Painting and Trimming and Horse Shoeing

TELEPHONE MAIN 262
 AUGUST E. DREIER, President
 W. W. KIRKLAND, Treasurer
 I. S. DILLINGHAM, Secretary
 W. W. WRIGHT, Superintendent

E. O. Hall & Son, Ltd., Sporting Goods-Bicycles
 Hall Building, Cor. Fort and King Sts.
 Honolulu, T. H. ● ● ●
 Columbia & Rambler Agencies
 Complete Repair Department

Quinn--The Modern Plumber

1168 UNION STREET, opp. Adams Lane.

174

HONOLULU AND ISLAND OF OAHU.

Fashionable Tailors
A GOOD FIT GUARANTEED
SHIRTS and all kinds of SUITS Made to Order



W. W. Ahana Co.
62 KING ST. NEAR FORT

German Benevolent Society, F A Schaefer pres, J F Eckhardt sec

GERMAN CONSUL, H A Isenberg, Fort cor Queen
German Evangelical Lutheran Church, Beretania nr Punchbowl
German Lloyd Marine Ins Co (of Berlin), F A Schaefer & Co agts, 55 Merchant

Germania Billiard Parlors, Geo Macy propr, 116 s Hotel
GERMANIA LIFE INS CO (of N Y), 43-44 Alexander Young bldg

GERMANIA SALOON, Chas Buschjost propr, 604 Queen
Gertz Adolph, r 331 Peck av

Gertz Alexandra Miss, stenog Pac Mut Life Ins Co

Gertz Annie Mrs, r Gulick nr Nakuina

Gertz John, lab, r Queen nr Cooke

Gertz Manuel, lab, r Coral nr Beach rd

Gertz Otto, gen mdse, Beckley cor Kaili, r Gulick nr Nakuina

Gertz S Mrs, clk E W Jordan & Co, r 331 Peck av

Giacometti G, asst chemist, Waiialua plant

Gibson Frank L, pharmacist U S P H & M Hospital Service, r 1417 Anapuni

Gibson Henry, baker Moana Hotel, r 226 s Vineyard

Gibson Jas B, dep collr and clk custom house, r 1942 s King

Gibson T Herbert, supt Boys' Industrial School, P O Waialea
Giffard E B, paying teller C Spreckels & Co, r Hawn Hotel Annex

Giffard Harold B, r Keeaumoku cor Dominis

Giffard Jennie Miss, r Keeaumoku cor Dominis

GIFFARD WALTER M, 2d vice-president Wm G Irwin & Co Ltd, r Keeaumoku cor Dominis, tel white 2701

GIGNOUX ALEXIS J, sec Benson, Smith & Co, r 942 Victoria cor Green

Gilbert Carrie E Miss, clk J A Magoon

Gilbert M Miss, prin Fort St Kindergarten, r Puunui

GILBERT M W W, sec and treas Macfarlane & Co, r Wyllie

Gilbert Robt, r 8th av, Kaimuki

Giles Harold, emp J Hopp & Co, r 1278 Punchbowl

Giles Harold A O, asst mgr Berrey's Com'l Agency, r 1278 Punchbowl

Giles Henry A, salesman E O Hall & Son, r 1014 Kapiolani

Giles Mae Miss, teacher Kaiulani School, r 1226 Kinau

Gilian Louis, emp French Laundry, r 1453 Luzo

Gill Thomas (Beardslee & Gill), r mountain retreat, Nuuanu valley

Gill Wm H, cond O R & L Co, r 1265 Kinau

Gillespie Albert, sgt U S A, Camp McKinley

Gillespie E J, team luna-Hon plant, Aiea

Gillett Henry F, priv U S A, Camp McKinley

Gilliland Chas F, clk Hawaiian Trust Co, r School cor Fort

Abraham Fernandez & Son Hardware, Outlery, Stoves,
Twines, Rope, Wire Cloth,
Rubber Hose, Paints and
Oils, Varnishes, Brushes,
ETC., ETC.

44-50 KING ST., Katsuy Block

**Hawaiian Iron Fence
& Monument Works**
180 S. KING ST.
PHONE MAIN 287



**MONUMENTS
SAFES
IRON FENCE
TYPEWRITERS**

HONOLULU AND ISLAND OF OAHU.

175

Gilliland J R, emp Hon I Wks, r 127 n Vineyard
 Gilliland R L, r Waianae
 Gillis John S, mgr Royal Saloon, r 1475 Fort
 Gilluly Wm, stenog von Hamm-Young Co, r Engleside
 Gilman Anthony, hackman, Union cor Hotel, r Vineyard nr
 Liliha
 Gilman Carrie A Miss, osteopathist, Boston bldg, r head Keeau-
 moku
GILMAN CHAS H, pres American-Hawaiian Engineering
 and Construction Co, r 1156 Wilder av
 Gilman Jos A, with Castle & Cooke, r Keeaumoku cor Nowe-
 wehi
 Gilman S A Mrs, r head Keeaumoku
 Gilmore Chas H, r 1156 Wilder av
 Gilmore Walter, r 1156 Wilder av
 Gilmore Chas L, clk G A E Miller, r 362 s Vineyard
GIN JAU, mgr Fong Inn Co, r 1152 Nuuanu
 Gin Kee C, cigars, River nr Hotel
 Gin Young, restaurant, Punchbowl opp Hon I Wks
 Ginaca Henry, emp Hon I Wks, r 1524 Pensacola
 Girdler Chas, com agt, r upper Manoa rd nr Hillside av
 Girdler Margery Miss, r upper Manoa rd nr Hillside av
 Girls Industrial Home, Mrs S L Dexter matron, King opp
 Asylum rd
 Girvin Chas, emp Hawm Elec Co, r 1125 Kinau
 Girvin Clarence W, emp Hon I Wks, r 1125 Kinau
 Girvin Ivy J Miss, teacher Kaahumanu School, r 1125 Kinau
 Girvin Jas W, notary public, Merchant cor Nuuanu, r 1125
 Kinau
GITER CHAS, propr Mechanics' Home, Queen nr Punch-
 bowl
GLADDING, McBEAN & Co (S F), Lewers & Cooke Ltd
 agents, 177 South King
 Glade Hjalmar, clk Hackfeld & Co, r 1515 Young
 Glass David, printer, Bulletin, r 53 Vineyard
 Gleason Patrick, clk police dept
 Glenn John, pump eng Ewa plant, r Ewa
 Globe Bakery, T W Whyte propr, 1491 Fort
 Globe Clothing Co, R Rosenberg & Son proprs, 64 s Hotel
GLOBE NAVIGATION CO (of Seattle), two sailings Seat-
 tle-Honolulu route, connecting with the G N R R, N P
 and C R R to and from all eastern points, Norman Wat-
 kins agent, room 2 Brewer building, tel main 201
 Go Que, poi, 925 n King
 Goddard John, optical dept H F Wichman & Co,
GODFREY FRANK, writer, compiler, auditor, loans, collec-
 tions "14" Kaahumanu, P O box 93, r 256 s King
 Godo Susako, soda water, r 134 Liliha
 Goeas Antone, lab, r 605 Quarry

P. O. BOX 1013
 California Fruits, Vegeta-
 bles, Butter and
 Island Eggs.

C. O. YEE HOP & CO.
 MEAT MARKET AND GROCERY
 COR. BERETANIA AND ALAKEA
 Wholesale Dealers in Hay, Grains and Kerosene Oil

TELEPHONE BLUE 2511
 Island Meats and
 Produce.

CHAS. M. COOKE, Pres.
 W. T. ROBINSON, Vice-Pres.
 C. D. LUFKIN, Cashier
 R. A. WADSWORTH, Director
 C. D. LINDSEY, Director

The First National Bank of Wailuku, Maui
 4 Per cent. Interest on Savings Deposits
 Headquarters for Fire Insurance

Special Attention to
COLLECTIONS
 On all Parts of Maui
 at Reasonable Rates

RAINIER BEER

— TELEPHONE MAIN 1331 —

176

HONOLULU AND ISLAND OF OAHU.

CLUB STABLES We make a Specialty of Boarding Horses

Fort Street, above Hotel,

Telephone Main 109.

C. H. BELINA, Manager

- Goeas Caroline Mrs, r lane off Luzo nr Emma
 Goeas Julia Miss, r 605 Quarry
 Goeas M A, r 2025 Pauoa rd
 Goedeke Wm M, emp Territory Stables, r Waikiki
 Goess Elsa Miss, r 130 s Beretania
 Goetz W H, linotype operator Bulletin, r 1015 Artesian
 Goldenberg Ignaz, plumber Emmeluth & Co, r Honolulu Hotel
 Goldstein David, printer, r 31 Aala lane
 Goldstein Jas, r Kunawai lane
 Goldwater Benj, r 1307 Fort
 Gomes Antoine, 1st asst eng str Lehua
 Gomes Antone, lab, r Kapiolani tract
 Gomes Antone, emp H R T & L Co, r Nuuanu av nr Brickyard
 Gomes Antone, lab, r Kalihi main rd, Kalihi-uka
 Gomes Antone, expressman, r 1513 Luzo
 Gomes Antone J, carp, r 1513 Luzo
 Gomes August, lab, r 1585 L Luzo
 Gomes Caesar, emp Ewa plant, r Ewa
 Gomes Chas, carp, r 981 s Queen
 Gomes Enoka, plumber S Aki & Co, r Kunawai lane
 Gomes Frank, emp Lunalilo Home, r 4 Enos lane
 Gomes Frank, lab, r 1836 C Luzo
 Gomes Frank, carp, r 981 s Queen
 Gomes Frank Jr, carp, r 981 s Queen
 Gomes G M, musician Hawn Band, r 1584 Kewalo
 Gomes John, emp O R & L Co, r Pearl City
 Gomes John, surveyor Waiialua plant, r Waiialua
 Gomes John, emp Star, r Nuuanu valley
 Gomes Jno lab H R T & L Co, r lane off Waiialae rd nr Church
 Gomes Jno F, watchman, r Puiwa, Nuuanu valley
 Gomes Joe, lab, r 1513 Luzo
 Gomes Jose, lab, r Canavarro lane
 Gomes Jos, emp H W Foster, r Kinau nr Alapai
 Gomes Jose, carp, r 981 s Queen
 Gomes Joe M, musician Gov't Band, r 1548 Kewalo
 Gomes L, emp Ewa plant, r Ewa
 Gomes Louis, lab, r Punchbowl slope
 Gomes Louisa Miss, r Canavarro lane
 Gomes M, stevedore, r 2002 Pauoa rd
 Gomes Manuel, clk T McCants Stewart, r Vineyard nr River
 Gomes Manuel, emp Murray Carriage Co, r Punahou
 Gomes Manuel, express, 716 Fort, r 1434 Miller
 Gomes Manuel, lab, r Queen nr South
 Gomes Manuel, lab, r 1521 D Quarry
 Gomes Manuel, warehouseman Ewa plant, r Ewa
 Gomes Mary Miss, r Hospital lane
 Gomes Mary Miss, r 981 s Queen
 Gomes Mary Miss, r 2002 Pauoa rd

Wm. T. Paty

1048 ALAKEA STREET

CONTRACTOR and BUILDER

TELEPHONE BLUE 1801.

RES. TEL., BLUE 2332

The von Hamm-Young Co., Ltd.

Agents Engleberg-Huller Co. Rice and Coffee Hullers and Polishers,
Shellers, Separators, Graders and Fan Mills.

HONOLULU AND ISLAND OF OAHU.

177

Gomes Matilda Miss, r 1513 Luzo
Gomes Philip, emp Board of Health, r Puiwa, Nuuanu valley
Gomes Virginia Miss, r Pauoa rd nr Nuuanu av
Gomes Virginia Mrs, r Spencer cor Alapai
Gomez F, well borer Hon Plant Co, r Aiea
Gonsalves A J, hackman, r 1040 Richards
Gonsalves Bella Miss, r Canavarró lane
Gonsalves Clotilda Miss, r 1409 Makiki
GONSALVES & CO LTD, M A Gonsalves president, W
Lishman vice-president, E Hutchison treasurer, Jos J
Dias secretary, W F Wilson auditor, wholesale grocers
and wine merchants, 74 Queen nr Fort
Gonsalves Ernest, r 1409 Makiki
Gonsalves Eva A Miss, r 660 s Beretania av
Gonsalves Frank, lab, r Cooke cor Hustace
Gonsalves Frank, luna Hon Plant Co, r Aiea
Gonsalves Frank, well borer Hon Plant Co, r Aiea
Gonsalves Geo A, clk Gonsalves & Co, r 1409 Makiki
Gonsalves J A, photographer 652 s Beretania, r 660 s Beretania
Gonsalves Joaquin, lab, r lane off Luzo nr bridge
Gonsalves John, gen mdse, r Kalihi rd, Kalihi-uka
Gonsalves John B, driver Kamehameha Boys School, r Kalihi
main rd, Kalihi-uka
Gonsalves Jos, lab, r Keawe nr Halekauwila
Gonsalves Juan, lab, r Punchbowl slope
Gonsalves Julia A Miss, r 660 s Beretania av
Gonsalves Louis, driver, r King nr Kalihi bridge
Gonsalves Louis, driver Lord & Belser, r Canavarró lane
GONSALVES M A, president Gonsalves & Co Ltd, r Makiki
nr Lunalilo
Gonsalves Manuel, carp, r 828 Laniwai
Gonsalves Manuel, carp, r Luzo nr Miller
Gonsalves Manuel, emp Star Soda Wks, r 1752 Punchbowl rd
Gonsalves Manuel, lab, r Canavarró lane
Gonsalves Manuel F, r Kalihi rd, Kalihi-uka
Gonsalves Manuel J, emp Star Dairy, r King, Kahauiki
Gonsalves Manuel M, lab, r King nr Kamehameha
Gonsalves May Miss, r 1409 Makiki
Gonsalves Salvador, lab, r Nuuanu valley
Gonsalves Salvador Jr, emp Hawn Carriage Mfg Co, r Nuuanu
valley
Gonzales Manuel, emp N S Sachs Co, r Tantalus rd
Goo Fong Kee, groceries, King cor Dowsett lane
Goo Hoi, grocer, r 310 n School
Goo Kim, r Liliha nr Wyllie
GOO KIM CO, importers and dealers in Chinese goods, silks
and silk hdkfs also a full stock of dry and fancy goods,
grass linen in different colors, pongees, always a large line

LEE TOMA & CO.
33 NORTH KING.

WHOLESALE AND RETAIL DEALERS
Cigars, Tobacco, Cigarettes, Pipes, etc. Fine Manila
Cigars and Chinese Teas.

Carrera & Co., Ltd.

Wholesale Liquor Merchants
17 Hotel St. Phone Main 219

The . . .
Water .
of . . .
Quality

BETHESDA

Blends with
Wine makes
a delicious
High Ball.

Founders

Catton, Neill & Co., Ltd.

HONOLULU

178

HONOLULU AND ISLAND OF OAHU.

OFFICE
1175 Alakea St.,
near Beretania.

Servants, Clerks and all kinds of Help Furnished Free for City or Country.
Registered List of best Help in the City of all Nationalities.
HONOLULU EMPLOYMENT AGENCY
W. B. MOSS, PROPRIETOR.

Call Us Up
TEL. MAIN
358

- of cloth and the very latest patterns on hand, 1101 Nuuanu av cor Hotel, P O box 984
- Goo Kim Jos, Chinese interpreter, 58 Merchant, r Fort nr Beretania
- Goo Sing, groceries, 732 South
- Goo Tai Chong, clk First National Bank, r Robello lane
- GOO TONG KEE**, groceries, rice, flour, sugar, butter, cigars, tobacco and gen mdse, 733 n King
- GOO WAN HOY**, pres and mgr Wing Wo Lung Co, r 310 n School
- Goo Wo, sec Wing Wo Lung Co, 34 n Hotel
- GOO YE**, importer and dealer gen mdse, tobacco and cigars also groceries and crockery, 1053 Aala lane nr cor n Beretania
- Goo Yuen, emp Wilder's S S Co, r Beretania nr Fort
- Goodman Gillis, janitor Executive bldg, r 549 Queen
- Goodin M Miss, r 471 s Hotel
- Goon Chan, emp Sing Chan Co, r 179 n Vineyard
- GOON SUN W**, propr Wo Sing Y & Co, r 1186 Nuuanu opp Chaplain lane, tel main 238, P O box 952
- Gorman Harry, student, r 777 Kinau
- Gorman Henry, emp Murphy, Grant & Co, r 777 Kinau
- Gorman J B, r 1486 Emma
- Gorten M L O Miss, teacher Kamehameha Preparatory Dept
- Gosling Rich R, clk T H Davies & Co, r Punchbowl drive nr Luzo
- Gosling Robt, carp, r Punchbowl drive nr Luzo
- Got Chew, mgr Ahoi & Akin & Co, P O Heeia
- Goudie Fred, mgr California Saloon, r King cor Beckley
- Gough Jas A, bkkpr Hon I Wks, r 1322 Fort
- Gould J E, plumber, r Star blk
- Gourley Sam'l, mate, r nr Peterson lane
- Gouveia Angelia Mrs, r 6 Enos lane
- Gouveia Antaro, emp Hustace & Co, r Hospital lane
- Gouveia Antaro Jr, window cleaner, r Hospital lane
- Gouveia Antone, lab, r Summit rd
- Gouveia Antone C, r Alapai nr Luzo
- Gouveia Evaristo, emp Ewa plant, r Ewa
- Gouveia Frank, messgr Hon I Wks, r Pauoa lane
- Gouveia Frank, fireman, r 6 Enos lane
- Gouveia G F, stevedore, r 1942 Pauoa rd
- Gouveia J, police officer
- Gouveia Jno, cond H R T & L Co, r Bingham
- Gouveia Jno, hack driver, r Punchbowl drive
- Gouveia Jno, lab, r 1942 Pauoa rd
- Gouveia Joe, r 1855 L Punchbowl drive
- Gouveia Joe, emp Occidental Fruit Store, r Pauoa rd
- Gouveia Joe, emp Waialae Pumping Station, r Hospital lane
- Gouveia Lena Mrs, r Punchbowl slope

Hawaii Shinpo

1030 Smith St.—C. Shiozawa, Propr.

The Pioneer Japanese Newspaper issued Daily. 60,000 Japanese read our news and ads. Job Printing. Stationery of all kinds

Gouveia Manuel, emp Hawn Elec Co
Gouveia Manuel, lab, r 2136 Metcalf
Gouveia Manuel, lab, r 1741 Luzo
Gouveia Manuel, teamster Waianae plant, r Waianae
Gouveia Manuel P, emp Enterprise Soda Wks, r Alapai nr Luzo
Gouveia Mary Miss, r 1942 Pauoa rd
Gouveia Mary Miss, r 6th av, Palolo
Gouveia Thos, driver Lord & Belser, r lane off Luzo opp Miller
Government Dispensary, Queen nr Punchbowl, adj Kapuawaiwa bldg
Government Electric Light System, office Capitol bldg, plant Nuuanu valley
Government Fish Market, E L Berndt supt, Alakea cor Halekaiwila
Government Machine Shop, J E Ward foreman, Alakea nr Allen
Government Powder Magazine, S McKeague supt, off Beach rd
Government Stables, Queen cor Punchbowl
Government Wash Houses, Iwilei
Government Stone Quarry, end of Quarry rd, Moiliili
Government Work Shop, James Morse supt, Alakea cor Allen
GOVERNOR OF THE TERRITORY OF HAWAII,
George R Carter, Capitol building
Grace Antone, driver Fountain Soda Wks, r Hustace av nr South
Grace J, 2nd eng str W G Hall, I I S N Co
Grace Lulu Miss, r King, Kahauiki
Grace Mildred Miss, student high school, r King, Kahauiki
Grace Mollie Miss, teacher Moanalua School, r King, Kahauiki
Grace Sarah Mrs, s King, Kahauiki
Grady E T, r Young Hotel
Grady George H, priv U S A, Camp McKinley
Graf Otto, emp dept public wks, r 1457 Cunha lane
Graham John C, bartender Palace Saloon, r 762 Lunalilo
Graham Wm H, insurance, r 942 Victoria
Graham Wm J, sergt marines, naval station
Graham Wm M, gen'l business agt and notary public, 35 Merchant, r 942 Green
Grainger Henry T W, corpl U S A, Camp McKinley
Grant H R, clerk, Waialua plant
Grasme A, cond H R T & L Co, r 746 Beretania av
Gratton & Knight Mfg Co, Honolulu Iron Wks agts, Nuuanu and Marine
Grau Lulu Miss, teacher Punahou Preparatory, r Oahu College
Gravemeyer Albert, r 1281 Fort
Gray Barbara Miss, r Kama lane
Gray Chas B, accountant, r 1054 s King
Gray L M Mrs, r 1054 s King
Gray L N, inspector custom house
Graydon Katherine M Miss, teacher Oahu College, r same

If you want a First-Class Turnout
... Telephone Main 109 ...

Club Stables
PORT STREET, ABOVE HOTEL.

Spirited as well as Gentle Horses.
C. H. BELLINA, Manager.

The Merchants' Protective Association (Inc.)

WE COLLECT
AND REMIT

SCIENTIFIC COLLECTORS OF BAD DEBTS

Honolulu Office, 5 and 6 Progress Block.

L. M. LEMMON, Mgr.

Metropolitan Meat Company, Ltd.

Cannery Department Supplies
Rice Leather and Upper Leather for Shoes

180

HONOLULU AND ISLAND OF OAHU.

Contractors for Work of all Descriptions . . .
OFFICE AND YARDS: SOUTH AND KAWAIAHAO, HONOLULU
TELEPHONE MAIN 198 : : : P. O. BOX 192

LORD & BELSER,

Green Abbie H Mrs, r 1305 Wilder av
Green A K, r 1033 s King
Green Alice S Miss, r 1305 Wilder av
Green Carrie Miss, asst librarian, r 83 n Judd
Green Donald R, surveyor dep of public wks, r 747 s King
Green Ed D, r 1305 Wilder av
Green Emeline Miss, r 83 Judd
GREEN H W, collector 828 Fort (with J S Martin), tel main
41, r 83 n Judd, tel white 1151
Green J, hoseman fire dept, r Central Station
Green J P Mrs, r 83 Judd
Green Laura Miss, asst matron Kaiulani Home, 488 s King
Green M (M Phillips & Co), r S F
Green Rhoda Miss, prin Maemae School, r 83 n Judd
Green Sam'l A, freight clk O R & L Co, r 1305 Wilder av
Green S P, pump eng Oahu Sugar Co, r Waipahu
Green Wm, cond H R T & L Co, r 1443 Emma
Green Wm, machinist, r Gulick nr King
Green Wm, salesman M Phillips & Co, r 1257 Kinau
Greene Albert J, r 1733 Young
Greene Jno J, printer Bishop Museum, r 1733 Young
Greene Marion L Miss, student, r 1733 Young
Greene Rowland J, supt public grounds, r 732 Kinau
Greene Sara E Mrs, teacher Kaahumanu School, r 1733 Young
Greenfield F E, chemist Ewa plant, r Ewa
Greenland Alex, pump eng Ewa plant, r Ewa
Greenland Jos, pump eng Ewa plant, r Ewa
GREGG CO LTD (of Newburg N Y), portable track, cane
cars, cane unloaders, etc, 724-744 Alakea
Greggs Eunice F Mrs, clk Wall-Nichols Co, r Fort cor Vine-
yard
Gregory Jas, capt str Mikahala, I I S N Co
Gregory John, luna Hon plant, Aiea
Gregory Wm, loco eng Waiialua plant
Greig T W, bkkpr Kahuku plant, r Kahuku
Greig Wm T, mach Hon I Wks, r 1065 Beretania
Grieve J Mrs, r 1124 s Beretania
Greutter Richard, baker Singer's Bakery, r Tantalus rd
Gribble Amy I Miss, r 1130 Lunalilo
Gribble Jno, emp Hon I Wks, r 1130 Lunalilo
Gribble Kellner Miss, r 1130 Lunalilo
Grieve Robt Printing Co Ltd, 82 Merchant
Grieve W L, r 1443 Emma
Griffiths Albert F, pres Oahu College, r same
Grilho Joe C, groceries, n King cor Kapiolani rd
GRIMWOOD FREDERICK W, agent Risdon Iron Works,
r Richards bet Hotel and Beretania
Grinbaum M S, pres M S Grinbaum & Co, r S F
GRINBAUM M S & CO LTD, M S Grinbaum pres, E J Ben-

S. OZAKI

119-115 N. KING

Wholesale & Retail Groceries
Liquors, Paints and Oils,
Crockery and Glassware,
Hardware and Dry Goods

KING KEYSTONE OIL CO.

204 Front St., San Francisco

ASPHALTUM
FOR
Roofs, Reservoirs and Pipe

HONOLULU AND ISLAND OF OAHU.

181

jamin vice pres, S E Damon auditor, M Greenebaum treas, A Gartenberg sec, general merchandise, sugar factors, commission and insurance agents, Queen cor Kaahumanu

Grindell Herbert J, emp H R T & L Co, r 746 s Beretania av
GROSSMAN M E, D D S, dentist, office hours 9 a m to 4 p m, Alakea above Masonic Temple, tel main 271, r Wilder av bet Kewalo and Keeaumoku, tel blue 3392

GROTE & CRAMER (Foo Hung and Lum Tu Kim), merchant tailors, clothes made to order at a reasonable cost, clothes cleaned and repaired, ladies' skirts dyed, cleaned and repaired, first-class work guaranteed, Union nr Hotel

Grote John, emp Sanitary Steam Laundry, Kawaihahao nr South Grotta Emilie Mrs, r Kalihi main rd, Kalihi-uka

Grotta Manuel, fireman Iwilei Laundry, r Kalihi main rd, Kalihi-uka

Grotta Mary Miss, r Kalihi rd, Kalihi-uka

Grotta Rosa Miss, r Kalihi main rd, Kalihi-uka

Grove Farm Plantation (Kauai), H Hackfeld & Co agts, Fort cor Queen

Grove J C, carp, r 1340 Luzo

Groves L G, shipping clk Hawn Fert Co, r Queen Hotel

Groves Robt, chef Young Hotel, r Elite Hotel

Grube Jas, emp Wash Light Co

Grube John, purser I I S N Co

Grune F W Ernest, bartndr Hoffman Saloon, r Honolulu Hotel

Grunwald Herman, r Parker's lane nr Liliha

Guerrero Ben, cook bark Andrew Welch, r King nr Kamehameha IV rd

Guerrero Benito, propr Hon Billiard Parlor, r Fort nr Vineyard

Guerrero J, r 1851 Waikiki rd

Guerrero Joe, luna Aiea plant, r 2019 Wilder av

Guerrero Levi, emp Benson, Smith & Co, r Alakea cor Beretania

Guerrero Miguel, ad comp Hawn Gazette Co Ltd

Guessefeldt M, clk Hackfeld & Co, r New Era

Guggenhime & Co (of S F), Fred L Waldron agt, 3 Spreckels block

GUIDE PUBLISHING CO, publishers The Guide, Alexander Young bldg

GUIDE THE (Shippers' Guide), published Tuesdays and Fridays, Alexander Young bldg

Guild Andrew, chf eng Waianae plant, r Waianae

Guild Archie S, clk T H Davies & Co, r 1244 Wilder av

Guild Jas, salesman Pac Hdw Co, r 1813 College

Guild John, bkkpr Alexander & Baldwin, r 1839 Makiki

Guild Mary Mrs, r 1244 Wilder av

Guild Mary S Miss, bkkpr S N Castle Est, r 1244 Wilder av

Guild Millicent Miss, clk H May & Co, r 1244 Wilder av

W. W. WRIGHT CARRIAGE CO.

Makes the best Carriages, Buggies, Phaeton, Hacks and Brakes
REPAIRS PROMPTLY MADE

King Street
Cor. South St.

PHONE MAIN 262

AUGUST E. DREIER President
W. W. WRIGHT Treasurer
I. S. DILLINGHAM Secretary
W. W. WRIGHT Superintendent

E. O. HALL & SON, LTD.

Hall Building, Cor. Honolulu, T. H.

Fort and King Sts.

Ship Chandlers

Rope Manila and Sisal
Steel Hoisting Cables,
etc., Tar, Pitch and Oakum



S. I. SHAW & CO.
AGENTS
KING ST., OOR. NUUANU



ENTERPRISE BEER

182 HONOLULU AND ISLAND OF OAHU.

Guilhauman Geo, yardman O I Asylum, r Asylum rd
Guinnane Jos P, emp Murray Carriage Co, r Fort nr Vineyard
Gulick E Mrs, r 1030 Gulick
Gulick O H Rev, r Armstrong nr Liloa Rise
Gulick S A Mrs, r 1030 Gulick
Gulph J, quartermaster str Mauna Loa, I I S N Co
Gum Chew, r Ahana block
Gum Foi Lin, lab, r Ahana block
Gumpfer Andrew, r Merchant nr Alakea
Gumpfer Henry (Cordes & Gumpfer), r Asylum rd
Gumpfer Henry A, janitor German Lutheran Church, r 54 Merchant
Gumpfer Stephen, r Merchant nr Alakea
Gun Poong, taro planter, r 216 Kuakini
Gunderson A, eng Hon B & M Co, r Luzo nr Emma
Gundlach-Bundshu Wine Co (of S F), W C Peacock & Co agts,
88 Merchant
Gunn Mary Miss, prin Pohukaina School, r Waikiki
Gunsone Albert Jr, emp Hon B & M Co, r 1714 A Luzo
Gunst-Eakin Cigar Co, H P Eakin mgr, Fort cor King
Gunther Gus H, emp public wks dept, r 307 Queen
Guptill Frank A, priv U S A, Camp McKinley
Gurida M J, clk L B Kerr & Co, r Kuakini
Gurney Clara M Miss, teacher Kaahumanu School, r 1417
Beretania
Gurney Elsbeth S Miss, teacher Kaahumanu School, r 1417
Beretania
Gurney Goldie Miss, sec Sanford B Dole, r 1417 Beretania
Gurney J E Mrs, r 1417 Beretania
Gurrey Alfred R, sec Board of Fire Underwriters, McIntyre
bldg, r 1038 Lunalilo
Gurry Alfred R Jr, salesman Pac Hdw Co, r Center, Palolo
Gustt Felix, emp Metropolitan Meat Co, r 616 Marmion
Gygax E, luna Hon plant, Aiea

H

Haaheo, emp Lewers & Cooke, r Waipilopilo lane
Haaheo Ben, plumber S K Aki & Co, r Kamehameha IV rd nr
King
Haaheo Elizabeth Miss, emp Mut Tel Co, r Achi lane nr Asy-
lum rd
Haake J, 2d mate str W G Hall, I I S N Co
Haalelea A A Mrs, died Apr 26, '04
Haalelea Iowane, lab, r Desha lane nr King
Haalilo, emp public wks dept, r Waialae rd nr Beretania av
Haalou Mrs, r 314 Beretania av
Haau W L, inmate Lunalilo Home

FRED L. WALDRON
WHOLESALE COMMISSION AND MERCHANDISE BROKER
ROOM 3 SPRECKELS BLOCK HONOLULU, T. H.

E. C. ROWE PAINTING ^{In all its Branches}

197 S. King St., Cor. Alakea

PAPER HANGING AND DECORATING

HONOLULU AND ISLAND OF OAHU.

183

Hackard John, boilermkr, r 1558 Punchbowl
 Hackbarth Minna Miss, emp F Halstead, 1221 Victoria
HACKFELD H & CO LTD, J F Hackfeld president, H A Isenberg vice-president, H P F Schultze treasurer, F W Klebahn secretary, W Pfothenhauer auditor, directors F Klamp, J F Humburg and Geo Rodiek, commission agents, steamship agents, sugar factors and importers, Fort cor Queen
 Hackfeld J F, pres H Hackfeld & Co Ltd, r Germany
 Hackfeld Wharf, H L Reily supt, entrance Iwilei rd
 Hadden Helen J Miss, student, r 919 Prospect
HADDEN W A, secretary and treasurer Lewers & Cooke Ltd, r 919 Prospect bet Kapiolani and Magazine
 Hadley E W, foreman Cotton Bros, r 874 s King
 Hadley F L, teacher Oahu College, r same
 Haehae, teamster Ewa plant, r Ewa
 Haeslop Louisa, r Kawaiiahao nr South
 Haffner Geo, jeweler, 1111 Alakea
 Hagaki M, postoffice clk, P O, r 1366 River
 Hagens J F C, mgr Pac Guano & Fertz Co, r wks
 Hagerdon Charles H, priv U S A, Camp McKinley
 Hagerup H S, mill tmekpr Hon Plant Co, r Aiea
 Haggard Harry, 2nd mate S S W G Hall, r Luzo nr Miller
 Haggart Geo, emp Cotton Bros, r 1911 Waikiki rd
 Haglund John F, port capt I I S N Co, r 1520 Kapiolani
 Hahai, lab, r Iwilei rd nr jail
 Hai Dai, vegetables, King nr Kaili
 Hai Lui, taro, r King nr Kalihi stream
 Haia Lona, fisherman, r Waialae rd nr Church
HAIDA K DR, physician and surgeon, Beretania cor Aala lane, hrs 9 to 12 a m, 7 to 8 p m, tel blue 961
 Haight Robt Mrs, r 1240 Kinau
 Haiku Sugar Co (Maui), Alexander & Baldwin agts, Stangenwald bldg
 Haili Louisa Miss, r 1606 Asylum rd
 Haili R Mrs, nurse Kapiolani Maternity Home, r 1518 Beretania av
 Hailoa H P, police officer
 Hair Robt, foreign collections Bishop & Co, r Lunalilo cor Hackfeld
 Hakuole David K, emp J F Morgan, r Kunawai lane
 Hakuole Jack, emp water wks, r Kalihi-waena
 Hakuole James Mrs, r Kunawai lane
 Hakuole Naha Mrs, r Kunawai lane
 Hakuole Wm, sailor str Likelike, r Kunawai lane
 Halawa Sugar Plantation (Hawaii), Henry Waterhouse Trust Co agts, Merchant cor Fort
 Haleakala E, emp Hawn Hardware Co, r 411 s Beretania

WE CARRY

a full line of New Improved Victor Talking Machines and Records
 Sheet Music, Mandolins
 . . . Banjos and Guitars
BERGSTROM MUSIC CO., Ltd.

CHAS. M. COOKE, Pres.
 W. T. ROBINSON, Vice-Pres.
 C. D. LUFKIN, Cashier
 R. A. WADSWORTH, Director
 G. D. LINDSEY, Director

The First National Bank of Waialuku, Maui
 4 Per cent. Interest on Savings Deposits
 Headquarters for Fire Insurance

Special Attention to
COLLECTIONS
 On all Parts of Maui
 at Reasonable Rates

RAINIER ^{▲▲} BEER

— TELEPHONE MAIN 1331 —

184

HONOLULU AND ISLAND OF OAHU.

Haleakala Ranch Co (Maui), Alexander & Baldwin agts, Stangenwald bldg

HALEIWA HOTEL, F J Church mgr, Waialua, P O Haleiwa

Haleiwa Postoffice, A Waikaloa postmaster, Waialua

Halemano, lab, r King, Moanalua

Halemano Henry, lab, r Auld lane

Halemanu David, watchman, r Kakaako opp Hon I Wks

Haleniau David, emp public wks, r lane off Waialae rd, Moiliili
Haliilehua Mele Mrs, r Auld lane

Hall B G Miss, stenog Ballou & Marx, r Waikiki

HALL BUILDING, Fort cor King

Hall Chas B, salesman Hackfeld & Co, r 1114 Lunalilo

Hall Chas S, clk C Bolte, r Sheridan nr King

Hall Charlotte V Miss, teacher Punahou Kindergarten, r 1708 Nuuanu av

Hall David, emp Lord & Belser, r Kawaiahao, Kewalo

Hall Edith Miss, student, r Luzo nr bridge

HALL E O & SON LTD, W W Hall president and manager, E O White treasurer, Edwin Hall Paris secretary and auditor, hardware, ship chandlery, bicycles and supplies and repair shop, sporting goods of all kinds, paints and oils, leather, engineers' supplies etc, Fort cor King, tel main 17

Hall Florence Miss, r 1708 Nuuanu av

Hall Gertrude Miss, stenog Ballou & Marx, r Makee

Hall Irene Miss, governess, r 2425 Nuuanu

Hall Marie J Mrs, r 1313 Date

Hall T Seymour, salesman E O Hall & Son, r 1706 Nuuanu av

Hall Warden F, sanitary inspector Board of Health, r 840 s Beretania

Hall Wm, trav salesman, r 1307 Fort

HALL WM G, sec Catton, Neill & Co, r 1625 Makiki

HALL WM W, president and manager E O Hall & Son Ltd, r 1708 Nuuanu av nr School, telephone blue 111

Hall W W Mrs, Commissioner Dept of Public Instruction, r 1708 Nuuanu av

Hallenbeck Sam J, priv marines, naval station

Halloway A R, emp O R & L Co, r Dowsett lane nr King

Halsey L Mrs, r Kapiolani tract

Halsey Richard L, U S Immigrant Inspector, r 1246 Kinau

Halstead & Co Ltd, Willard E Brown pres, W A Love treas, stock and bond brokers, 921 Fort

Halstead Emily Miss, r 1634 Makiki

Halstead Frank, r 1221 Victoria

Halstead S E Mrs, r 1634 Makiki

Haluapoo Sam'l, policeman, r Robinson lane

Halualani Isaia, weigher Waianae plant, r Waianae

Halvorsen Jno, r 1830 Punahou

Room 2 Elite Building
164 S. Hotel St.
J. D. AVERY
TEL. BLUE 3461

-CORRESPONDENCE ROOMS-

STENOGRAPHERS...
TYPEWRITERS...
COPYISTS...
AVERY

JOHN WALKER
CONTRACTOR

Stone and Concrete Work a Specialty

Prompt attention given to Jobbing.
Charges very Reasonable. Satisfaction Guaranteed.

Offices: 3 Spreckels Block, Telephone Blue 791
Res.: 1023 Pitkin, Telephone Blue 1611

THE VON HAMM-YOUNG CO., LTD.

AGENTS Wagner-Bullock Electric Co., Shelby Lamp Manufacturing Co., House Wiring and Electric Fixtures.

HONOLULU AND ISLAND OF OAHU.

185

Ham Loy Sing, poi, r 1577 Liliha
Ham Wm A, printer Evening Bulletin, r Pawaa lane nr Young
Hamada, contr and builder, Liliha nr King
Hamai, barber, 404 n Beretania
Hamaia Kane, driver dept public wks, r Kumalai bldg
Hamaishi K, stock clk H Hamano, r Beretania nr Nuuanu
Hamakua Mill Co (Hawaii), Theo H Davies & Co agts, Kaa-
humanu cor Queen
Hamamoto, photographer, Maunakea nr Hotel
Hamamura E, propr Masu Saloon
HAMAMURA K (Honolulu General Business Agency), r
Kukui nr River
HAMANO H, wholesale liquors and general merchandise, J
Arai manager, 52-58 n King cor Smith, tel main 260, r
1058 Beretania
Hamasaki C, tobacco and groceries, 709 s King
Hamasaki H, emp First & Last Saloon, r Kukui nr Nuuanu
HAMASAKI S, contractor and builder, painting, paper hang-
ing and house moving, 150 n Hotel opp Kekaulike
Hamasaki S, candy, 490 n King
Hamau John, emp dept public wks, r Kalihi rd
Hamburg-Bremen Fire Ins Co (of Germany), F A Schaefer &
Co agts, 55 Merchant
Hamilton Charles, priv U S A, Camp McKinley
Hamilton Coral, sgt U S A, Camp McKinley.
Hamilton-Corliss Engines, Honolulu Iron Wks agts, Nuuanu
and Marine
Hamilton Wesley W K, 2nd lieu, Artillery Corps, Camp Mc-
Kinley
HAMMAN D O, propr Cal Harness Shop, r 1118 Punchbowl
Hamman Sherman M, harnessmkr D O Hamman, r 1118
Punchbowl
Hammer Eva Mrs, propr Elite Hotel, Elite bldg
Hampton Wm, sgt marines, naval station
Hanakahi Harry, clk Board of Health, r King cor Liliha
Hanakeawe, lab, r Kalihi Camp
Hanale David P, clk, r King nr Kamehameha IV rd
Hanapi Edw K, bartndr Eagle Saloon, r Kalihi rd
Hanapeii Sam'l, stableman Lunalilo Home
Hanaukama Hugo, emp Sorenson & Lyle, r South nr Halekau-
wila
Haneberg Armin, trav auditor Hackfeld & Co, r Hawn Hotel
Annex
Haneberg Aug, r Niolapa above Wyllie
Hang Chang, groceries, govt fish market
Hang Fong, restaurant, 1037 Maunakea
Hang Kee, groceries, 1324 Nuuanu
Hang Yai C, clk Hon Drug Co, r Kukui nr River
Hanna M Mrs, boarding, 1490 Nuuanu

FOR A MESSENGER BOY, RING UP MAIN 361
TERITORIAL MESSENGER SERVICE, M. F. PETER, MANAGER
UNION AND HOTEL STREETS.
Packages, Notes, Invitations, etc., Called For and Delivered.

The Shamrock Saloon P. O'SULLIVAN
Nuanu Av., bet. Hotel and King Sts. PROPRIETOR

Machinists Catton, Neill & Co., Ltd.

HONOLULU

186 HONOLULU AND ISLAND OF OAHU.

OFFICE
1175 Alakea St.,
near Beretania

Servants, Clerks and all kinds of Help Furnished Free for City or Country.
Registered List of best Help in the City of all Nationalities.

HONOLULU EMPLOYMENT AGENCY
W. E. MOSS, PROPRIETOR

Call Us Up
TEL. MAIN
358

- Hansen Alex, emp Hon B & M Co, r 530 s Hotel
 Hansen Jos, carp, r 1864 C Luzo
 Hanson A, kettleman Hon B & M Co, r 530 s Hotel
 Hanson F, motorman H R T & L Co, r 528 King
 Hao A B L, supt Puea Cemetery, r Waipilopilo lane
 Hao Jos, lab, lane off Luzo nr Mormon church
 Hao Jos Jr, stevedore, r Luzo nr Cunha lane
 Hao Roma, grave digger, r Waipilopilo rd
 Hapai Annie Mrs, r off Gulick
 Hapai Henry C, registrar of public accounts, Capitol bldg, r
 Asylum rd nr King
 Hapai Wm, lab, r 1307 Fort
 Hapanutea J, carp, r Pauoa rd nr Church
 Hapu Claude, trimmer dep of public wks
 Hapuu Sol, fisherman, r nr King, Moanalua
 Hara I, soda water, 316 n King
 Harada S, tailor, 541 Queen
 Harada W, tailor, 1316 Nuuanu
HARAMOTO HOTEL, F Haramoto mgr, furnished rooms
 and board reasonable prices, 1188 Maunakea cor Bere-
 tania, P O box 909, tel blue 2991
 Harano K, cigars, 1079 Aala
 Harazawa, baker, 478 n King
 Harbor Inn, J R Mills propr, Pearl City
 Harbor Master, Capt A Fuller, Custom House, Fort cor Allen
 Harbottle Edw, emp dept public wks, r Auld lane
 Harbottle Geo N, carp Lucas Bros, r nr Auld lane
 Harbottle Isaac, clk and interpreter assessor, r Ena rd nr
 Beach rd
 Harbottle Kekuialona Mrs, r Kunawai lane
 Harbottle Wm, emp Fred Peterson, r Rice Mill rd nr Auld lane
 Harbottle Wm Jr, r Rice Mill rd nr Auld lane
 Hardee Chas M, eng O R & L Co, r King cor Kalihi main rd
 Hardee Edw J, r King cor Kalihi main rd
 Hardesty S C, motorman H R T & L Co, r 1411 King
 Hardey Manuel, with Commercial Pac Cable Co, r 1517 Liliha
 Hare Frank J, P O Inspector, r 1490 Nuuanu
 Hariki, restaurant, 1248 Nuuanu
 Harlan O H, r 1502 Wilder av
 Harley Jas M, priv marines, naval station
 Harllee Wm C, 1st lieut U S marines, r 1508 C Emma
 Harmony Hall, 159 s King
 Harnden W K, bkkpr Mercantile Printing Co Ltd, r 1508 C
 Emma
 Harney Lewis B, priv U S A, Camp McKinley
 Harper Abbie Mrs, r 1606 Asylum rd
 Harper Mary I Mrs, r 1743 Luzo
 Harpham Wm, luna Waiialua plant, Waiialua
 Harris Julian D, bkkpr Hawn Elec Co, r 1387 s King

WE LEAD.
OTHERS FOLLOW

CONSOLIDATED SODA WATER WORKS CO., Ltd

Honolulu, T. of H. P. O. Box 462.

Office and Works 601 Fort St.

Telephone Main 71.

B. F. Ehlers & Co.

Headquarters for
LACES, HANDKERCHIEFS,
Embroideries, Gloves, Silks and
Dress Materials, Black Hosiery

HONOLULU AND ISLAND OF OAHU.

187

Harris Albert E, r 1273 Nuuanu av
Harris Becky Miss, r 1273 Nuuanu av
Harris Elizabeth Mrs, r 1273 Nuuanu av
Harris Harry, clk, r 1273 Nuuanu av
Harris Emma Miss, emp B F Ehlers & Co, r 1273 Nuuanu av
Harris Geo S Jr, bkkpr, r 1273 Nuuanu
Harris John G, priv U S A, Camp McKinley
Harris Melville, student, r 1839 Anapuni
Harris Rebecca Miss, r 1273 Nuuanu
Harris Steven J, capt schr Woodbury, r Kamehameha IV rd
nr Markham lane
Harris Thos P, night inspector customs, r 1839 Anapuni
Harris U S, lab, r Punchbowl cor Miller
HARRIS WM W, vice-pres Lewers & Cooke Ltd, r 1704 s
King
Harrison A Mill Co, planing mill, Kawaihau nr Cooke
Harrison Arthur, pres and mgr A Harrison Mill Co, r Lunalilo
cor Alapai
Harrison Fred, contractor and bld, Campbell blk, r Kaalawai,
Diamond Head
Harrison Fred S, student, r Lunalilo cor Alapai
Harrison Geo Mrs, r off Asylum rd
HARRISON H, private patrol, Punchbowl cor Luzo lane, tel
white 3366
Harrison Henry J, horseshoer, King nr Punchbowl, r 1078 s
King
Harrison H McK, bkkpr T H Davies & Co, r 1701 Makiki
Harrison John H, agt Remington Typewriter, 129 s Hotel, r
Emma Square
Harrison Louise Miss, r 1056 Beretania
Harrison T Milner, atty, Fort cor King, r 1444 s King
Harrison V M, emp H R T & L Co, r 747 s King
Harrity Fred J, corpl U S A, Camp McKinley
Harrub I E, hackman, Union cor Hotel
Harrub Jas M, clk Union Hack Stand
Harrub Wm B, hackman, Union cor Hotel
Hart Chas F, r 2683 Waikiki rd
HART & CO LTD, bakers, confectioners and caterers, Hotel
cor Adams lane, tel 182
Hart Edmund H, notary public, r 729 s King
Hart Emogene Miss, teacher Punahou Preparatory, r Oahu
college
Hart Henry, emp Hawn Elec Co, r Nuuanu av nr Vineyard
Hart H J Mrs, r Nuuanu av nr Vineyard
Hart J O, policeman Oahu Sugar Co, r Waipahu
Hart Louise K Miss, r 729 s King
Hart Richd G, r 729 s King
Hart Wm A, lab, r Market lane nr Keawe
Hartford Fire Ins Co, J M Dowsett agt, 84 Merchant

NONI MOTEL
WAIPIA, KAUAI

GOOD SERVICE
REASONABLE RATES
J. H. ARENDT, MANAGER

The Merchants' Protective Association (Inc.)

WE COLLECT
AND REMIT

SCIENTIFIC COLLECTORS OF BAD DEBTS

Honolulu Office, 5 and 6 Progress Block

L. M. LEMMON, Mgr.

188

HONOLULU AND ISLAND OF OAHU.

LORD & BELSER,
Office and Yards: Seeth and Kawahae, Honolulu
Telephone Main 198 P. O. Box 192
SEWERS AND PAVING

Hartman Bruce, bkkpr Met Meat Co, r 229 Merchant
HARTMAN EDWARD E, mgr Waikiki Inn, r 280 s Bere-
tania
Hartman Martin L, 1st mate str Eclipse, I I S N Co, r 1942
Wilder av
Hartnagel L Miss, r 1559 Thurston av
HARTWELL ALFRED S, Associate Justice Supreme Court,
r Judd cor Liliha
Harvey Florence Miss, student, r Kalihi main rd, Kalihi-uka
Harvey Frank R, asst port capt I I S N Co, r Kalihi main rd
Harvey Fred E, 2d asst territorial surveyor, r 1443 Hackfeld
Harvey Gertrude Miss, r Kalihi main rd, Kalihi-uka
Harvey Jas W, mgr sporting dept E O Hall & Son, r 1323
Fort
Harvey J J, emp H R T & L Co, r 352 s Vineyard
Harvey M Mrs, r 1490 Liliha
Harvey Mike, asst shipping master I I S N Co, r Kalihi rd
Harvey Wm, bartnder Moana hotel
Harwood Percy J, with Commercial Pac Cable Co, r 1054 s
King
HASEGAWA G, M D, physician and propr Hasegawa hospi-
tal, Kukui nr River, office hours 8 to 12 a m, 7 to 8 p m,
Sunday 8 to 12 a m, tel white 433, r same
Hasegawa Hospital, Dr G Hasegawa propr, Kukui nr River
Haseyawi K, cigars, River nr Pauahi
Hasforth Anna L Miss, teacher Oahu College, r same
Hashimoto, barber, 436 n King
Hashimoto K, barber, 939 Bethel
Haskett Oliver G, pay clk U S N, r 757 Lunailo
Hazelhurst Centrifugal Pumps, The von Hamm-Young Co
agts, King cor Bishop
Hassard Chas, emp H R T & L Co, r Waikiki rd opp Park
Hassard Jas, emp H R T & L Co, r Waikiki rd opp Park
Hassinger P E Mrs, r Waikiki rd opp Park
Hastings Asa, locksmith, Union alley
Hata H, clk Hackfeld & Co, r Aylett lane
HATCH FRANCIS M, Associate Justice Supreme Court, r
2877 Waikiki rd
Hatch Frank L, dep clk U S District Court, r 1366 s King
Hatch Ira S Rev, r Laie
Hatfield Alfred R, salesman T H Davies & Co, r Christley
lane
Hatton W, light house keeper Barber's point
Hau John, emp Dept Pub Works, r Kapaakea
Haughs David, govt forester, r Nuuanu vallyey
Haughton Jas P, clk Hackfeld & Co, r 1438 Emma
Hauleiokulu, r Auld lane
Haululani Laura K Mrs, r Corkscrew lane
Haumea David B, police officer

The Hawaiian Gazette Co.

LIMITED

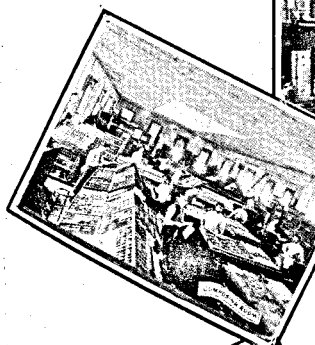

THE
LARGEST
AND BEST
EQUIPPED
PRINTING
ESTABLISHMENT
IN THE
TERRITORY
OF
HAWAII

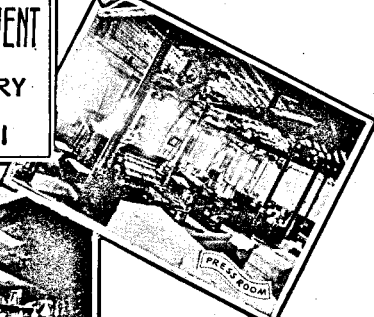

.. The ..
Hawaiian Gazette Co.
.. Limited ..

Printers
Publishers
Bookbinders
Photo Engravers
Stereotypers
Rubber Stamp Makers

A Thoroughly Equipped Establishment for Turning
Out any kind of Work on Short Notice.

—❁❁❁—
... Publishers ...

Pacific Commercial Advertiser (Daily)
Sunday Advertiser
Hawaiian Gazette (Semi-Weekly)
Kuokoa (Hawaiian Weekly)
Official and Commercial Record (Semi-Weekly)
Planters' Monthly
Hawaiian Forester and Agriculturist (Monthly)

No. 65 South King Street

P. O. Box 208

Honolulu, = = Hawaii

Address all Communications to the Company

Cable Address "Gazette, Honolulu"

Codes H B C 5th Edition, Western Union, Leibers

Haupu, lab road supervisor, r Nuuanu av
 Haupu Claude, emp govt elect station, r King cor Waikiki rd
 Haupu John, emp Elec Light Co, r 424 Laniwai
 Haupu Jos, lab, r 1854 Liliha
 Haupu Martha, r 424 Laniwai
 Hauula Postoffice, M Aalona postmaster, Hauula
 Hauula School, A W Crockett prin, Hauula
 HAVERY J J, mgr Pac Club, r same

HAWAII AND SOUTH SEAS CURIO CO (John Effinger),
 curios, Alexander Young bldg, tel main 374

Hawaii Bank, see Bank of Hawaii Ltd
 Hawaii Experiment Station, Jared G Smith special agent in
 charge, Punchbowl drive, head of Pensacola

Hawaii Mill Co (Hawaii), Hackfeld & Co Agts, Fort cor
 Queen

HAWAII PROMOTION COMMITTEE, Edward M Boyd
 sec, Alexander Young bldg, Hotel and Bishop

HAWAII SHINPO SHA, C Shiozawa propr and mgr, Y
 Sogo editor, 1030 and 1032 Smith, tel main 97, P O box
 907

HAWAII TERRITORY SURVEY, Walter E Wall Terri-
 torial Surveyor, Kapuaiwa bldg

Hawaii Yacht Club, Henry E Cooper commodore, T H Petrie
 sec

HAWAIIAN ABSTRACT AND TITLE CO LTD, J F
 Brown treasurer and manager, 202 Judd Building

Hawaiian Agricultural Co (Hawaii), C Brewer & Co agts,
 Queen nr Nuuanu

HAWAIIAN ANNUAL, issued in December by Thos G
 Thrum

Hawaiian Bazaar, J W L McGuire propr, Masonic Temple

HAWAIIAN BOARD OF MISSIONS (see Board of Hawai-
 ian Evangelical Association)

HAWAIIAN CARRIAGE MANUFACTURING CO LTD,
 W W Bruner pres, John J Sullivan vice-pres, A W Bot-
 tomley auditor, Jos F Clyne sec, treas and mgr, 427
 Queen, tel main 47

Hawaiian Chinese News, Chang Kim mgr, C Ngai Kai editor,
 daily newspaper and job printing, 18 n King

Hawaiian Commercial and Sugar Co (Maui), Alexander &
 Baldwin agts, Stangenwald bldg

HAWAIIAN ELECTRIC COMPANY LTD, F W Macfar-
 lane president, J A McCandless vice-president, W L Hop-
 per secretary, Chas Hustace Jr treasurer, A Gartley man-
 ager, electric lighting, electric engineering, electric sup-
 plies, ice manufacturers and cold storage, 223-227 south
 King nr Alakea

HAWAIIAN EXCHANGE, Mrs B M Mendiola, mgr, large

W. W. WRIGHT CARRIAGE CO.
 Specialty: Side Wire Rubber Tires, Fine Painting and Trimming and Horse Shoeing

AGUST E. DEERER, President
 W. W. WRIGHT, Treasurer
 I. S. DILLINGHAM, Secretary
 W. W. WRIGHT, Superintendent
 TELEPHONE MAIN 252

E. O. HALL & SON, LTD.
 Hall Bldg., Cor. Fort and King Sts.
 Honolulu, C. I.

HARDWARE

Wholesale and Retail

Paints, Oils, Brushes, Leather.



Fashionable Tailors

A GOOD FIT GUARANTEED
SHIRTS and all kinds of SUITS Made to Order



W. W. Ahana & Co.

62 KING ST. NEAR FORT.

- assortment of Hawaiian hats, fans, mats, kahilis, etc, at reasonable prices, with Owl Lunch Room, Hotel street
- HAWAIIAN FERTILIZER CO LTD**, C M Cooke pres, E D Tenney vice-pres, E Faxon Bishop treas and mgr, J Waterhouse sec, J T Crawley supt, office Brewer bldg, Queen nr Nuuanu av, works at Iwilei
- HAWAIIAN FIBRE CO LTD**, Cecil Brown pres, Walter C Weedon sec and treas, office 5 McIntyre bldg, works at Sisal, Oahu
- Hawaiian Forester and Agriculturist, W M Giffard editor, Hawn Gazette Co Ltd, publishers, 65 s King
- Hawn Fruit & Plant Co, L G Kellogg pres, Wahiawa
- HAWAIIAN GAZETTE** (semi-weekly), Hawaiian Gazette Co Ltd publishers, 65 s King
- HAWAIIAN GAZETTE CO LTD THE**, L A Thurston president, W M Pomroy vice-president, A W Pearson treasurer and manager, C S Crane secretary, Edward Dekum auditor, publishers of the Pacific Commercial Advertiser, Sunday Advertiser, Hawaiian Gazette (semi-weekly), Planters' Monthly, Nupepa Kuokoa (Hawaiian), Official and Commercial Record, and Hawaiian Forester and Agriculturist, book and job printers and book binders, 65 s King
- Hawn Historical Society, N B Emerson pres, Honi Library bldg
- HAWAIIAN HOTEL** (see Royal Hawn Hotel)
- Hawaiian Hotel Annex, Waikiki
- HAWAIIAN IRON FENCE AND MONUMENT WORKS**, Ltd, H E Hendrick mgr, vaults, safes, iron fence, bldg material, monuments Scotch and American granite, 174 to 180 s King, tel main 287
- HAWAIIAN JAPANESE BALLASTING CO**, rock work of all kinds, ballast rock for ships, hauling and teaming, black and white sand, Maunakea nr King, tel main 396
- HAWAIIAN JAPANESE DAILY CHRONICLE**, H Tsurushima pres and mgr, Y Kimura editor, King cor Maunakea, tel white 1491, P O box 849
- Hawaiian Jockey Club, Paul Isenberg pres
- HAWAIIAN LABOR BUREAU**, 307-308 Judd Bldg, tel main 230
- Hawaiian Line of Packets to San Francisco, H Hackfeld & Co agts, Fort cor King
- Hawaiian line of vessels (from S F), Theo H Davies & Co agts, Kaahuman cor Queen
- Hawaiian Live Stock Breeders' Assn, A F Judd sec, Judd bldg
- Hawn Microscopical Society, Dr H C Sloggett pres, A Johnston sec
- HAWAIIAN NEWS CO LTD**, J H Soper president, J F Soper vice-president and manager, H E Webster secretary,

Abraham Fernandez & Son 44-50 KING
Katsuy Block
Agricultural Implements, Hardware, Rubber Hose, Stoves, Cutlery, Varnishes,
Brushes, Paints and Oils, Twines, Rope, Leather, Skins, Poultry Netting, etc.

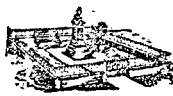

HONOLULU AND ISLAND OF OAHU. 191

books, stationery and news depot, 76 Merchant nr Post Office, telephone main 190, P O box 684, pianos, musical instruments, stationery, leather goods etc, at Branch Store 1033 Bishop, Alexander Young Bldg, tel main 294
HAWAIIAN OPERA HOUSE, King cor Mililani
HAWAIIAN PINEAPPLE CO LTD, J D Dole pres and mgr, A W Adams sec and treas, Elite bldg
HAWAIIAN PLANTERS' MONTHLY, Royal D Mead editor, Hawn Gazette Co Ltd, publishers, 65 s King
 Hawaiian Public Band, Capt H Berger bandmaster, r Miller nr Beretania
HAWAIIAN REALTY AND MATURITY CO LTD, L K Kentwell genl mgr, loans, mortgages, securities, investments and real estate. Homes built on the installment plan, 3-4 McIntyre bldg, tel main 141
 Hawn Relief Society, Mrs C S Holloway pres, Liliha cor Judd
HAWAIIAN SODA WORKS, Wm J and John Hills managers, mfr of carbonated drinks, 1425 Emma
HAWAIIAN STAR, Hawaiian Star Newspaper Association Ltd, publishers, Frank L Hoogs manager, Fort nr Merchant, tel office main 365, editorial office main 165
HAWAIIAN STAR NEWSPAPER ASSOCIATION, Frank L Hoogs treasurer and manager, publishers of the Hawaiian Star, Semi-Weekly Star and book and job printers, Fort nr Merchant

The Semi-Weekly Star

Two Dollars a Year

Best Paper for Island People. Full Associated Press Service.

Hawaiian Star (Daily)

\$8.00 per Year

News of the World Published Every Day

HAWAIIAN STAR NEWSPAPER ASSOCIATION, LTD.
MCINERNEY BLOCK, HONOLULU, HAWAII

CHAS. M. COOKE, Pres.
W. T. ROBINSON, Vice-Pres.
C. D. LUFKIN, Cashier
R. A. WADSWORTH, Director
C. D. LINDSEY, Director

The First National Bank of Wailuku, Maui
4 Per cent. Interest on Savings Deposits
Headquarters for Fire Insurance

Special Attention to
COLLECTIONS
On all Parts of Maui
at Reasonable Rates

P. O. BOX 1013
California Fruits, Vegetables, Butter and Island Eggs.
C. O. YEETROP & CO.
MEAT MARKET AND GROCERY
Wholesale Grocers, Beretania and Market
Island Meats and Produce.
TELEPHONE BLUE 2511

RAINIER ^{▲▲} BEER

— TELEPHONE MAIN 1331 —

CLUB STABLES We make a Specialty of Boarding Horses

Fort Street, above Hotel. Telephone Main 109. C. H. BELLINA, Manager

192

HONOLULU AND ISLAND OF OAHU.

Hawaiian Stock Yards Ltd, E H Lewis mgr, livery stable, King nr Punchbowl

Hawaiian Sugar Co (Kauai), Alexander & Baldwin agts, Stangenwald bldg

HAWAIIAN SUGAR PLANTERS' ASSOCIATION, E D Tenney pres, W O Smith sec, offices 402 Judd bldg, experiment station and laboratory, Makiki cor Wilder av

Hawaiian Sugar Planters' Assn (Labor Office), A K Ozawa agt, 1040 Smith

Hawaiian Territory Medical Society, Dr L E Taylor pres, Dr J T McDonald sec

HAWAIIAN TOBACCO CO, L Ahlo propr, cigars and tobacco wholesale and retail, 827 Nuuanu cor Merchant

Hawaiian Trading Co, M J Carroll mgr, 1142 Fort

Hawn Tramway Stables, 1268 s Beretania

HAWAIIAN TRUST CO LTD, E D Tenney pres, G R Carter vice pres, J R Galt treas, C H Cooke sec, W W North auditor, bankers and financial agents, 923 Fort nr King

Hawawa, r Nuuanu av nr Wyllie

Hawes A G Jr, stenog Hon I Wks, r Kapiolani park

Hawes Agnes G Mrs, r 2877 Waikiki rd

Hawi Mill and Plantation (Hawaii), Hind, Rolph & Co agts, Campbell blk

Hawkins Geo Mrs, dress mkr, r 836 s King

Hawkins John priv U S A, Camp McKinley

Haworth L W, reporter Bulletin, r Young hotel

Hayashi Asakichi, emp B Hayashi, r Beretania nr River

Hayashi J, emp H Toyo, r 1204 Nuuanu

HAYASHI SHOTEN, dealer in Japanese provisions, rice, tea, groceries, fancy and dry goods and gen mdse, s Beretania nr River, P O box 812

HAYASHI T, wood carver and cabinet maker, artistic work in koa, kou and other Hawaiian woods, picture frames made to order, 98 n Beretania av

Hayashi T, dyeing, 537 s Beretania

Hayashi U, emp H Toyo, r 1204 Nuuanu

Hayes David E, carp F J Wilhelm, r 816 s King

Hayes Morgan, machinist Oahu Sugar Co, r Waipahu

Haynes Bessie Miss, ensign Salvation Army, r 1300 Punchbowl

Hays John, chief cook Young Hotel

Hays Thos A, repr Pac Hdw & Steel Co, r Moana Hotel

Haywood Wm, r Judd cor Liliha

Hayselden Harold T, mgr David Lawrence & Co, r 251 Vineyard

Headlight Saloon, Frank Loomer propr, Iwilei rd

Healani Yacht and Boat Club, C Crabbe pres, Bishop whf

Healey Chas, asst sugar boiled, Kahuku plant

Heanu Henry, emp Govt Band, r 864 s King

Heapy S D Mrs, matron Kaiulani Home, 488 s King

Wm. T. Paty 1048 ALAKEA STREET
CONTRACTOR and BUILDER
TELEPHONE BLUE 1801. RES. TEL., BLUE 2332

The von Hamm-Young Co., Ltd.

Agents National Drill & Manufacturing Co., Good Roads Machinery,
Rock Crushers, Elevators, Screens and Rollers.

HONOLULU AND ISLAND OF OAHU.

193

HEDEMANN C, manager Honolulu Iron Wks Ltd, office
Nuuanu and Marine, r 1524 Pensacola bet Hassinger and
Wilder av

Hee Tai Chan, clk Bishop & Co ins dept, r Christley lane

Hee Tong, fish, City Market

Heeia Agricultural Co, C Bolte propr, r Heeia

Heeia Post Office, F Pahia postmaster, Heeia

Heen H A, r Emma nr Vineyard

Heffer Matthew, boilermkr, r 1558 Punchbowl

Heffernan Richard, watchman Territory Stables, r El Primero

Hehe Fred, emp Waialae ranch

Hehe Jno, emp Waialae ranch

Heheia John K, painter, r Kamehameha IV rd nr King

Hehena Emalia, r 1837 Liliha

Heia, sailor S S Helene, r Pauoa rd nr Church

Heihei Philip, driver, r nr King, Moanalua

Heilbron Bertram F, clk Young Hotel, r 736 Lunalilo

Heilbron Hazel Miss, r 736 Lunalilo

Heilbron Wm F, foreman Met Meat Co, r 736 Lunalilo

Heilbron Wm L, sub-asst territorial surveyor, r 736 Lunalilo

Heine Ellwood, press tender Hawn Gazette Co, r off School
nr Fort

Heine Otto, emp Wilder S S Co, r 703 Kinau

Heine W H, propr Queen hotel, 1374 Nuuanu av

Heine Wm E, clk A Blom, r Queen hotel

Heinz H J Co (of Pittsburg), H Hackfeld & Co agts, Fort
cor Queen

Heitman Bertha Miss, emp B F Ehlers & Co, r 1481 Emma

Heitman Dora Miss, emp N S Sachs Co, r 1481 Emma

Hekekea, lab, r Waipilopilo lane

Hekekia, r Kunawai lane

Hekekia, stevedore, r Emma cor Luzo

Helekunihi Julia Mrs, r Asylum rd nr King

Helelah Harry, lab, r Waipilopilo lane

Helena Moses, taro planter, r Kalihi-waena

Helena Sister, asst Kapiolani Home, Kalihi

Helenihi Mary Miss, r Liliha nr Kuakini

HELEN'S COURT, J Duggan mgr, furnished rooms day
week or month, Adams lane back of Elite bldg

Helepulale, emp Waialae ranch

Helm Wm F, barber, King nr Fort, r Hotel nr Punchbowl

HEMENWAY CHARLES R (Thayer & Hemenway), r
Jones cor Parker, College Hills

Hemholz K, emp H R T & L Co

Heminger G L, motorman H R T & L Co, r 1318 Young

Henderson Geo W, clk P O, r 234 King

Henderson J, overseer, Waialua plant

Henderson Robt, bkkpr Island Meat Co, r 840 s King

LEE TOMA & CO.

Manufacturers and Dealers in Cigars, Tobacco and
Cigarettes. Wholesale and Retail. Special line
of Pipes. Fine Assortment of Chinese Teas.

33 NORTH KING.

CARRERA & CO., Ltd.

"HOUSE OF LORDS"

WHOLESALE LIQUOR MERCHANTS

Scotch Whiskey and

BETHESDA Water

17 Hotel Street

Phone Main 219

Make a fine HIGH BALL

CATTON, NEILL & CO. LTD

BOILERMAKERS AND SHIPSMITHS, HONOLULU.

194

HONOLULU AND ISLAND OF OAHU.

OFFICE
1175 Alakea St.,
near Beretania

Servants, Clerks and all kinds of Help Furnished Free for City or Country.
Registered List of best Help in the City of all Nationalities.

HONOLULU EMPLOYMENT AGENCY
W. B. MOSS, PROPRIETOR

Call Us Up
TEL. MAIN
358

- HENDRICK HARMON E**, mgr Hawaiian Iron Fence & Monument Works Ltd, 174 to 180 s King, tel main 287
Hendricks Joe, emp B F Ehlers & Co, r Luzo lane
Hendricks Mary D Mrs, r 8th av nr Mauna Loa "Lilinoe"
Hendricksen H, luna Hon Plant Co, r Aiea
HENDRY EUGENE R, U S Marshal, Judiciary Building, r Alexander Young Hotel
Hendry W Winter Mrs, r 1327 Pensacola
Henion C C, ins agt Henry Waterhouse Trust Co, r Iori, Pacific Heights
Henks Eleanor Mrs, dressmaker, r Honolulu hotel
Henneberg C A, electrician Oahu Sugar Co, r Waipahu
Henning Wm, sugar boiler, r 1110 s King
Henrick Manuel, emp Dept Pub Wks, r Punchbowl
Henricksen Cora Miss, r lane off Luzo nr Punchbowl
Henricksen Henry, stevedore, r lane off Luzo nr Punchbowl
Henricksen J, mach, r lane off Luzo nr Punchbowl
Henriques Oliver, r Kalihi rd, Kalihi-uka
Henriques Edgar, r Nuuanu valley
Henry and Dorothy Castle Memorial Free Kindergarten, 630 s King
Henry Jas M, teacher Mills Institute, r Chaplain lane
Henry John, inmate Hon Home for Incurables
Henry T Miss, teacher Royal school, r Sheridan, Little Britain
HENRY WM, warden Oahu jail, r same
Henshall Geo F, reporter Star, r Young hotel
Henshaw, Bulkley & Co, Honolulu Iron Wks agts, Nuuanu and Marine
Herata M, barber, 525 South
Herbert H L, solr Phoenix Sav, Bldg & Loan Assn, r 1934 Wilder av
HERBERT GEORGE (Herbert, Humphris & Walters), physician, office hours 9 to 12 a m daily, 7 to 8 p m Monday and Friday, Sunday by appointment, r 1213 Keeau-moku, tel blue 2686
HERBERT HUMPHRIS & WALTERS (Geo Herbert, F Howard Humphris, St D G Walters), physicians and surgeons, Alakea nr Hotel, tel main 333
Hercules Gas Engine Wks, Honolulu Iron Wks agts, Nuuanu and Marine
Herd John, mgr Maunawili ranch, P O Waimanalo
Herman Jack, plumber, r King nr Kamehameha
Herrick Chas F, salesman Schuman Carriage Co, r 327 s Vineyard
Herrick E L Miss, tel operator Young hotel, r 25 s School
Herrick Henry, mail clk Hawn Gazette Co, r 25 s School
Herrick Mabel Miss, clk Whitney & Marsh, r 25 s School
Hersey Sugar Dryers, Honolulu Iron Wks agts, Nuuanu and Marine

Hawaii Shinpo

1030 Smith.—C. Shiozawa

60,000 Japanese read our news and ads. daily. Stationery of all kinds. Job Printing in Japanese in all its branches.

Telephone Main 97
P. O. Box 997

B. F. Ehlers & Co.

Headquarters for

LACES, HANDKERCHIEFS,
Embroideries, Gloves, Silks and
Dress Materials, Black Hosiery

HONOLULU AND ISLAND OF OAHU.

195

- HERTSCHÉ J H, mgr Moana hotel, r same
HERZER HUGO, sec Carrera & Co, r 1369 s King
Hess H Mrs, r 71 Judd
Hester John J, corpl U S A, Camp McKinley
Heu Shong, grocer, King, Moanalua
Hewett Alex M, r Middle nr Rose
Hewett Pauline Mrs, r Middle nr Rose
Hewett M A Mrs, r 1842 Punahou
Hewson J M, stable luna Oahu Sugar Co, r Waipahu
Heye Wm, bkkpr Pac Guano & Fertz Co, r wks
Hibberdine Edw B, with Commercial Pac Cable Co, r 1065
Punchbowl
Hickey Elizabeth Mrs, r 1414 Emma
Hickey Henry, packer E O Hall & Son, r 1903 Wilder av
Hickey Wm P, emp Met Meat Co, r Vineyard cor Emma
Hicks Oscar H, priv U S A, Camp McKinley
HIDA T tinsmith, Japanese groceries, rice etc, 322 n Vineyard
HIGAKI A, photograph gallery, kodak developing and print-
ing, Nuuanu cor Beretania av, P O box 870
Higaki M, clk P O, r 1366 River
Higaki N, carpenter, 645 n King
Higgen Pat, stevedore, r 1108 Peterson lane
Higgins Frank, priv marines, naval station
Higgins J Edgar, horticulturist Hawaii Experiment station, r
Manoa Heights
Higgins Peter P, foreman Peerless Preserving Paint Co, r
Puiwa Nuuanu valley
HIGH CLIFFORD B, D D S, dentist Alexander Young bldg,
office hours 9 to 12 a m, 1 to 4 p m, tel main 318, r Young
hotel
High Peter, pres and mgr Enterprise Mill Co, r head of Emma
High School, M M Scott prin, Emma n w cor Vineyard
Highsmith John T, corpl U S A, Camp McKinley
HIGHTON HENRY E, attorney-at-law, Fort cor King, r
Diamond Head road
HIGHTOWER R D, genl agt Fidelity Funding Co, Young
bldg, r 1065 Punchbowl
HIGOYA HOTEL, G Takaki propr, rooms and board, 1212
Liliha, P O box 890
Hiiawe, r off Gulick
Hikailia Lona, emp Waialae ranch
Hilea Kealii Mrs, r King nr Desha lane
Hili John, r 812 Lanikai
Hill A R C Mrs, teacher Kamehameha School for Boys
Hill Danl, teacher Kamehameha School for Boys
HILL H F, Hawaiian and Samoan curios, native calabashes,
mats, fans, hats, necklaces, shell jewelry, Hawaiian views
etc, 1064 Fort, r 118 s Vineyard
Hill J A, solr and collector, r 747 s King

If you want a First-Class Turnout
... Telephone Main 109...

Club Stables
FORT STREET, ABOVE HOTEL

Spirited as well as Gentle Horses.
C. H. BELLINA, Manager.

The Merchants' Protective Association (Inc.)

WE COLLECT
AND REMIT

SCIENTIFIC COLLECTORS OF BAD DEBTS

Honolulu Office, 5 and 6 Progress Block

L. M. LEMMON, Mgr.

Metropolitan Meat Company, Ltd.

Cannery Department Supplies
Rice Leather and Upper Leather for Shoes

Contractors for Work of all Descriptions
OFFICE AND YARDS: SOUTH AND KAWAIAHAO, HONOLULU
TELEPHONE MAIN 198 : : P. O. BOX 192

LORD & BELSER,

196 HONOLULU AND ISLAND OF OAHU.

- Hill John gardener S M Damon, r King, Monanalua
HILLEBRAND HELEN L MISS, librarian Library and Reading Room Association, r College Hills
 Hillebrand L, guard O I asylum, r Asylum rd
 Hillefeld Otto, clk Hackfeld & Co. r 1094 s King
 Hills John, mgr Hawaiian Soda Works, 1425 Emma
 Hills N V Mrs, r 1425 Emma
 Hills Wm J, mgr Hawaiian Soda Works, 1425 Emma
 Hilo, helper Hon I Wks, r South nr Allan
 Hilo Helen Miss, r Kalihi rd nr King
 Hilo Railroad Co (Hawaii), B F Dillingham Co agts, Stangenwald bldg
 Hilo Sam, 2d mate S S Ke Au Hou, I I S N Co, r Kalihi camp
 Hilts J A, emp H R T & L Co. r 709 Kinau
 Hilts Mabel Miss, r 320 Peck av
 Hilson Thomas, priv U S A, Camp McKinley
 Hilu Mrs, r King nr Kamehameha
 Hina J P, lab, r Niolopa above Wyllie
 Hinakamaki, r Niolopa above Wyllie
 Hind Geo U (Hind, Rolph & Co), r San Francisco
HIND, ROLPH & CO (Geo U Hind and Jas Rolph Jr), J S Low manager, shipping and commission, ship insurance and Custom House Brokers, Campbell Block, Merchant cor Fort
HING CHONG, dressmaker, ladies and children's underwear made to order, large size mosquito screens sold at low prices, 1043 Nuuanu next to C A Fat
 Hing Chong, poultry, r lane off Waialae rd nr church
 Hing Chong, pork butcher and gen mdse, 302 n King
 Hing Lee, vegetables, Govt Fishmarket
HING LEE CHAN, dealer in groceries, Calif and island fruits, poultry, island butter, Kona coffee, rice, fresh eggs, cold drinks, tobacco and cigars, 1258 Fort opp Popular house, tel blue 841, P O box 994
 Hing Lung, gen mdse, Heeia
HING TAI, groceries, fruits, gen mdse, cigars, tobacco, Kona coffee and butter, 425 s Beretania
 Hingley Edw, foreman Lucas Bros, r 1459 Liliha
 Hinode Restaurant, T Mito propr. 16 n Hotel
 Hioake S, groceries, 544 Queen
 Hinona Tom, hackman, r Kapiolani tract
 Hip Chong, gen mdse, 401 n King
 Hip Lee, laundry, Miller nr Punchbowl
HIP ON, groceries, hardware, crockery, rice, flour, butter, cigars and tobacco, cold drinks and coffee saloon, 2027 Luzo cor Pauoa rd
 Hipa Mrs, r Kamehameha IV rd nr Rose
 Hipa John, emp H Hackfeld & Co, r Coral nr Beach rd
 Hipa L J Nahora, emp garbage dept, r Iwilei

S. OZAKI

119-115 N. KING

Wholesale and Retail Groceries
Liquors, Dry Goods, Hardware, Crockery, etc.

Telephone Main 289.

HONOLULU AND ISLAND OF OAHU.

197

- Hirai, barber, 308 Queen
 Hiram Chas, emp Tong Lee, r 1580 Liliha
 Hiram Eliza Miss, lace maker, r off Parker's lane nr Liliha
 Hiram John, foreman Hon I Wks, r off Parker lane nr Liliha
 Hiram John K, timekpr Hon I Wks, r off Parker lane nr Liliha
 Hiram Noah, boatman, r 618 South
HIRAM SOLA, mgr Honolulu Hack Stand, Bethel cor King,
 r Hustace lane
 Hiranga, emp Kei Hin Bank, r 163 n Vineyard
 Hirano G, hotel, 226 n Beretania
 Hiraoka W, emp S Saiki, r 563 Beretania
 Hirasaki, barber, King nr Morris lane
 Hirokawa S, tailor, 89 s Beretania
 Hirose Y, r Achi lane
 Hiroshige T, asst eng Waialua plant, Waialua
 Hiroshima, tinware, Beretania nr Aala lane
 Hirosigi, bakery, River nr Hotel
 Hitchings Nelson R, priv U S A, Camp McKinley
 Hitchins Geo, carp, r 1715 Punchbowl drive
 Hiyama K, director H Hamano, r Beretania nr Nuuanu
 Ho Enseong, asst J M Whitney, r Queen nr South
 Ho Fon, teller Bishop & Co, r Emma place
 Ho Fo Sen, grocer, 1424 Emma
 Ho Geo, clk Castle & Withington, r Fort nr Normal school
 Ho Kau, duck farm, r Sheridan nr Beach rd
 Ho Leong, emp Sing Wo Co, r Chung Hoon lane
 Ho Poi, grocer, 1698 Luzo
HO POI KEE, bakery, groceries, flour, sugar, Kona coffee,
 California and island butter, cigars, tobacco and general
 merchandise, 1585 Emma, tel blue 3691, branch store
 Luzo nr Mormon church
 Ho Say Kee, groceries, 672 s King
 Ho Su, clk Peacock & Co, and groceries, Queen nr Ward
HO YEN KEE CO, Look Chong mgr, crockery and glass-
 ware, tinsmiths, 1022 Nuuanu
 Hoa, lab, r 634 s Beretania
 Hoaliku John, emp dept Public Wks, r Kalihi main rd, Kalihi-
 uka
 Hoapili Mrs, r 27 Sereno lane
 Hoapili Albert K, emp T H Davies & Co, r Achi lane nr King
 Hoapili Alexandrina Miss, student, r Achi lane nr King
 Hoapili Alice Miss, student, r Achi lane nr King
 Hoapili David K, salesman T H Davies & Co, r Kuakini nr
 Sereno lane
 Hobdy W C, asst surgeon, U S P H and M H S, r 1443 Emma
HOBRON DRUG CO LTD, T W Hobron president and man-
 ager, E O White treasurer, W J Forbes secretary, drug-
 gists, 1026 Fort, tel main 134
 Hobron E Coit, real estate, Love bldg, r Kalia lane, Waikiki

W. W. WRIGHT CARRIAGE CO.
 Makes the best Carriages, Buggies, Phaetons, Hacks and Brakes
 REPAIRS PROMPTLY MADE

King Street
 Cor. South St.

ARTHUR E. DREIER President
 W. W. KIRKLAND Treasurer
 I. S. DILLINGHAM Secretary
 W. W. WRIGHT Superintendent
 'PHONE MAIN 252

E. O. Hall & Son, Ltd.
 Sporting Goods Complete Repair Dept.

Hall Building, Cor. Fort and
 King Sts., Honolulu, T. H.
 Agents Columbia, Rambler and
 Cleveland BICYCLES.

Quinn--The Modern Plumber

1168 UNION STREET, opp. Adams Lane.

S. I. SHAW & CO.
AGENTS
KING ST., COR. NUUANU



ENTERPRISE BEER

198 HONOLULU AND ISLAND OF OAHU.

- Hobron F E Mrs, r 2002 Nuuanu av
HOBRON THOMAS W, president and manager Hobron
Drug Co Ltd, r 1936 Nuuanu av cor Bates, telephone
blue 6r
- Hobson Alex A, steng T H Davies & Co, r 1491 Emma
Hock Chow C, watchmaker, 1010 Nuuanu av
- HOCKING ALFRED**, treasurer and manager Hon B and M
Co, r Kewalo cor Nowewehi
- HODGINS ARTHUR G**, physician and surgeon, 242 s Bere-
tania, hrs 9 to 11 a m, 2 to 4 and 7 to 8 p m, tel main 441
- Hodgman Samuel W, sgt U S A, Camp McKinley
Hodson A H, asst supt R M S, P O, r Waikiki
Hodson John, night inspector customs
Hoffman H H, shipping clk Hon B & M Co, r Kewalo cor No-
wewehi
- HOFFMAN SALOON**, L H Dee proprietor, Nuuanu cor
Hotel
- Hoffman Theo, chief eng Young Hotel
Hoffman Walter, physician, r 270 s Beretania
- HOFFSCHLAEGER COMPANY LTD**, H Pocke pres, Carl
A G Maertens vice-pres, Robert F Lange sec, treas and
mgr, importers of dry goods, notions, hardware, safes,
sewing machines, tobacco and liquors, King and Bethel,
telephone 7
- Hofmann C, physician Oahu Sugar Co, r Waipahu
- HOGAN HENRY**, atty-at-law, 6 and 7 Campbell block, Fort
and Merchant tel main 328
- Hogan J, hydrantman fire dept, r Central Station
Hoguchi, soda, Waialua, P O Haleiwa
Hoke Chas J, clk L B Kerr & Co, r 1836 D Luzo
Hokono Henry, sailor Wilder S S Co, r Kalihi Camp
Holamo, emp Waialae ranch
Holbron H, clk police dept
Holbron Robt, driver Oahu Prison, r Morris lane
Holbron Wm, lab, r Morris lane
Holck Mary A Mrs, r 1340 Liliha
Holden M Mrs, r 1481 Emma
Holi, lab, r Kunawai lane nr Liliha
Holi Becky Miss, r Gulick nr Nakuina
Holi E M, blacksmith, r 55h Philip lane
Holi Henry, lab, r 55h Philip lane
Holi Jonathan K, comp Hawn Gazette Co, r School nr Liliha
Hollinger Benj, student, r Kapiolani Park
Hollinger Ellen Miss, student, r Kapiolani Park
Hollinger Margaret Miss, student, r Kapiolani Park
Hollinger Thos, horseshoer, 124 Queen, r Kapiolani Park
- HOLLISTER DRUG CO**, H A Parmelee president, P A Par-
melee vice-president, H C Pfluger secretary, R H Halstead

FRED L. WALDRON

WHOLESALE COMMISSION AND MERCHANDISE BROKER
ROOM 3 SPRECKELS BLOCK

HONOLULU, T. H.

E. C. ROWE PAINTING In all its Branches

197 S. King St., Cor. Alakea

PAPER HANGING AND DECORATING

HONOLULU AND ISLAND OF OAHU. 199

treas, L C Ables auditor, Wm Woon manager, wholesale and retail druggists, 1056 Fort nr Hotel, tel main 49

HOLLOWAY C S, supt Dep Public Works, Capitol bldg, r Judd cor Liliha

Holloway F G, clk, r 747 s King

Holloway M E (Townsend & Holloway), r 546 s King

Holloway M E Mrs, propr Territory House, 546 s King

Holmes Henry (Holmes & Stanley), r Waikiki rd

Holmes & Stanley (H Holmes, W L Stanley), attys, 863 Kaahumanu

Holmlund C, luna Hon Plant Co, r Aiea

Holoa Chas, lab, r Kalihi Camp

Holoa J W, lab, r Kalihi Camp

Holoaa, r Kalihi rd, Kalihi-uka

Holokahiki, lab road supervisor

Holokahiki Elizabeth Miss, r Asylum rd nr Emmeluth lane

Holokahiki Willie H, letter carrier, r 29 n School

Holstein Edw C, clk Hawn News Co, r 190 n Vineyard

HOLT B GRIGGS, U S Shipping Commissioner and sec McCabe, Hamilton & Renny Co, r Young hotel

Holt Chris, r Asylum rd nr King

Holt C J, dep sheriff, r Makaha, P O Waianae

Holt Edw, policeman, r Waikiki rd nr park

Holt Geo H, cowboy, r Asylum rd nr King

Holt Geo H Jr, student, r Asylum rd nr King

HOLT JAMES L, assessor island of Oahu, Judiciary bldg, r Aqua Marine, Diamond Head rd

Holt James R Mrs, r 1483 Lunalilo

Holt John D, r Kalia rd nr Ena rd

Holt John D Jr, r lane off Fort nr School

Holt R Wm, rancher Wahiawa, r Kalihi rd

Holt Wm D, asst clk Treasurer's office, r Pauoa nr bridge

Holtsclaw Harry A, priv U S A, Camp McKinley

Holua Wm, painter, r Waialae rd

Holualoa Lizzie Miss, r Pua lane

Holy Ghost Chapel, Punchbowl drive

Hom Kee, tailor, 1110 Maunakea

Homaemae, stevedore, r Niolapa nr Wyllie

HOME FIRE AND MARINE INSURANCE CO OF CALIFORNIA, Bishop & Co ins department agts 924 Bethel

HON KEE, Yau Kwong mgr, wholesale and retail California and Island fruits and produce, rice, barley, bran, midlings and sugar, 74 n King, P O box 1018

Honan Edw J, student, r Magazine cor Prospect

Honan Jno A, student, r Magazine cor Prospect

Honan Jos F, emp Hon I Wks, r Magazine cor Prospect

Honan Thos A, watchman Immigration office, r Magazine cor Prospect

Pianos

CHICKERING
CROWN
HOBART M. CABLE
KROEGER

AND OTHER WELL KNOWN MAKES
BERGSTROM MUSIC CO., Ltd.

CHAS. M. COOKE, Pres.
W. T. ROBINSON, Vice-Pres.
C. D. LUFKIN, Cashier
R. A. WADSWORTH, Director
C. D. LINDSEY, Director

The First National Bank of Waialuku, Maui

4 Per cent. Interest on Savings Deposits
Headquarters for Fire Insurance

Special Attention to
COLLECTIONS
On all Parts of Maui
at Reasonable Rates

RAINIER BEER

— TELEPHONE MAIN 1331 —

J. D. AVERY
 ROOM 2 ELITE BLDG.
 164 S. HOTEL ST.
 TEL. BLUE 3461

LETTERS PAPERS BY PIECE, HOUR, DAY OR WEEK
COPIED
WRITTEN

200

HONOLULU AND ISLAND OF OAHU.

- Honan Thos A Jr, bkkpr Hawn Carriage Co, r Magazine cor Prospect
- Hong Foo, poi, 1605 Fort
- Hong Gonn, druggist, 140 n Hotel
- Hong Hop, laundry, 1581 Emma
- HONG KEE**, groceries, rice, flour, crockery, hardware, cigars, tobacco and gen mdse, 1757 Liliha cor Kuakini
- Hong Kee, laundry, 1429 Nuuanu av
- Hong Kee, grocer, 1569 Liliha, r School nr Liliha
- Hong Kee, emp Met Meat Co
- HONG KEE & CO**, Chinese gen mdse and Hawaiian produce, corn, potatoes, coffee, rice, tobacco, cigars at reasonable prices, 1035-1039 Aala lane nr King, P O box 1009
- Hong Kim, coffee saloon, Waialua
- HONG QUON**, mgr Sing Chong & Co, r 272 Kukui
- Hong Yick, poi, 1507 s Beretania
- Hong Yuen, fish, City Market
- Hono Jno, stevedore, r Fort nr School
- Honokaa Sugar Co (Hawaii), F A Schaefer & Co agts, 55 Merchant
- HONOLULU AD THE**, Charles R Frazier mgr, (published monthly), 122-124 s King
- Honolulu Automobile & Mach Shops, C E Moore mgr, 1120 Union
- Honolulu Billiard Parlor, B Guerrero propr, 8 s Hotel
- HONOLULU BREWING AND MALTING CO LTD**, E Coit Hobron pres, Fred Harrison vice-pres, A Hocking treas and mgr, L Schweitzer sec, J T Crawley auditor, brewing and ice and cold storage, Queen nr Punchbowl
- Honolulu Candy Co, J Oswald Lutted mgr, 56 s Hotel
- HONOLULU CARRIAGE RUBBER TIRE CO**, S Kuba mgr, carriage and wagon materials, bodies, gears &c, repairing, painting, blacksmithing, trimming and wood-working, second hand carriages and wagons bought and sold, 977 Prison road (nr R R depot)
- Hon Chamber of Commerce, Chas M Cooke pres, E D Tenney vice-pres, J G Spencer sec and treas
- Honolulu Chess Club, 51 Alex Young Hotel
- Honolulu Chinese Chronicle, Ho Fon mgr, Nuuanu cor Merchant
- Honolulu Coffee Mill, H Hackfeld & Co proprs, Fort cor Queen
- HONOLULU CONCERT AND LYCEUM BUREAU**, W D Adams mgr, office Bergstrom Music Co
- Honolulu Cricket Club, Thos Gill sec
- HONOLULU DAIRYMEN'S ASSN LTD**, S W Smith mgr, Sheridan cor Elm
- HONOLULU DRUG CO** (A H Otis propr), drugs, toilet supplies, perfumes, soda, cigars, etc, 926 Fort

JOHN WALKER CONTRACTOR

Stone and Concrete Work a Specialty

Prompt attention given to Jobbing.
Charges very Reasonable. Satisfaction Guaranteed.

Office: 3 Spreckels Block. Telephone Blue 791
Res.: 1028 Fillet. Telephone Blue 1611

The von Hamm-Young Co., Ltd.

Agents Union Gas Engine Co., Gas and Gasoline Engines,
Centrifugal Pumps and Irrigating Machinery.

HONOLULU AND ISLAND OF OAHU.

201

Honolulu Engineering Assn, 8 Elite bldg
HONOLULU EMPLOYMENT AGENCY, the only American employment bureau in the Territory, 1175 Alakea
HONOLULU EYE AND EAR INFIRMARY (supported by voluntary contributions), W L Moore surgeon in charge, 205 Boston bldg
HONOLULU FIRE DEPARTMENT, C H Thurston chief eng, Central Station, Beretania cor Fort
Honolulu Free Kindergarten Training School, Miss F L Lawrence director, Chinese Church, Fort
HONOLULU GENERAL BUSINESS AGENCY (J W Springston, K Hamamura, K Maruyama), interpreting and contractors, etc, 50 Pauahi cor Smith.
Honolulu Gun Club Grounds, lower Manoa end of Metcalf
HONOLULU HACK STAND, Sol A Hiram mgr, Bethel cor King, tel main 21
Honolulu Hale, Merchant nr Postoffice
Honolulu High School, M M Scott prin, Emma cor Vineyard
Honolulu Home for Incurables, Dr Archibald N Sinclair medical supt, Kaimuki nr Diamond Head
Honolulu Hotel, A McDowall propr, Nuuanu nr Vineyard
Honolulu Investment Co (see Henry Waterhouse Trust Co)
HONOLULU IRON WORKS LTD, F M Swanzy president, H A Isenberg vice-president, T C Davies treasurer, W H Baird secretary, H W M Mist auditor, C Hedemann manager, general offices and warehouses Nuuanu and

TERRITORIAL MESSAGES
UNION AND HOTEL STS.
M. F. PETER, MANAGER
MESSAGES CALLED

HONOLULU CLOTHES CLEANING CO (J F Colburn III and Sam Kenela), suits cleaned and pressed, called for and delivered on short notice, Kapiolani Bldg, Alakea cor King, tel main 147

propr, Union nr Hotel
HONOLULU MUTUAL BURIAL ASSOCIATION, J H Townsend sec, 134S Beretania nr Fort, tel main 411
Honolulu Normal and Training School, Edgar Wood prin, Fort cor School
HONOLULU PHOTO-SUPPLY Co, J T Warren propr and mgr, photographic sundries, developing, printing and picture framing, 1059 Fort nr Hotel, tel main 273
HONOLULU PHOTO STUDIO, S Nagami propr, Oregon blk, Union nr Hotel
Honolulu Piki, stevedore, r Pauoa rd nr Nuuanu av
HONOLULU PLANING MILL, Lucas Bros proprietors, Fort nr Halekauwila
HONOLULU PLANTATION CO, Jas A Low mgr, W G Irwin & Co, Honolulu agts, Aiea

R SERVICE
TEL. MAIN 361

The Shamrock Saloon P. O'SULLIVAN
PROPRIETOR
Nuuanu Av., bet. Hotel and King Sts.

RAINIER BEER

— TELEPHONE MAIN 1331 —

200

HONOLULU AND ISLAND OF OAHU.

J. D. AVERY
ROOM 2 ELITE BLDG.
164 S. HOTEL ST.
TEL. BLUE 3461

S. STENOGRAPHERS
PRICE, HOUR, DAY OR WEEK

- Honan Thos A Jr, bkkpr Hawn Carriage Co, r Magazine cor Prospect
- Hong Foo, poi, 1605 Fort
- Hong Gonn, druggist, 140 n Hotel
- Hong Hop, laundry, 1581 Emma
- HONG KEE, groceries, rice, flour, crockery, hardware, cigars, tobacco and gen mdse, 1757 Liliha cor Kuakini
- Hong Kee, laundry, 1429 Nuuanu av
- Hong Kee, grocer, 1569 Liliha, r School nr Liliha
- Hong Kee, emp Met Meat Co
- HONG KEE & CO, Chinese gen mdse and Hawaiian produce, corn, potatoes, coffee, rice, tobacco, cigars at reasonable prices, 1035-1039 Aala lane nr King, P O box 1009
- Hong Kim, coffee saloon, Waialua
- HONG QUON, mgr Sing Chong & Co, r 272 Kukui
- Hong Yick, poi, 1507 s Beretania
- Hong Yuen, fish, City Market
- Hono Jno, stevedore, r Fort nr School
- Honokaa Sugar Co (Hawaii), F A Schaefer & Co agts, 55 Merchant
- HONOLULU AD THE, Charles R Frazier mgr, (published monthly), 122-124 s King
- Honolulu Automobile & Mach Shops, C E Moore mgr, 1120 Union
- Honolulu Billiard Parlor, B Guerrero propr, 8 s Hotel

LETTERS PAPERS
WRITTEN COPIED

- working, second hand carriages and wagons bought and sold, 977 Prison road (nr R R depot)
- Hon Chamber of Commerce, Chas M Cooke pres, E D Tenney vice-pres, J G Spencer sec and treas
- Honolulu Chess Club, 51 Alex Young Hotel
- Honolulu Chinese Chronicle, Ho Fon mgr, Nuuanu cor Merchant
- Honolulu Coffee Mill, H Hackfeld & Co proprs, Fort cor Queen
- HONOLULU CONCERT AND LYCEUM BUREAU, W D Adams mgr, office Bergstrom Music Co
- Honolulu Cricket Club, Thos Gill sec
- HONOLULU DAIRYMEN'S ASSN LTD, S W Smith mgr, Sheridan cor Elm
- HONOLULU DRUG CO (A H Otis propr), drugs, toilet supplies, perfumes, soda, cigars, etc, 926 Fort

JOHN WALKER
CONTRACTOR

Stone and Concrete Work a Specialty

Prompt attention given to Jobbing.
Charges very Reasonable. Satisfaction Guaranteed.

Office: 3 Spreckels Block. Telephone Blue 791
Res.: 1028 Fillet. Telephone Blue 1611

The von Hamm-Young Co., Ltd.

Agents Union Gas Engine Co., Gas and Gasoline Engines,
Centrifugal Pumps and Irrigating Machinery.

HONOLULU AND ISLAND OF OAHU.

201

- Honolulu Engineering Assn, 8 Elite bldg
HONOLULU EMPLOYMENT AGENCY, the only American employment bureau in the Territory, 1175 Alakea
HONOLULU EYE AND EAR INFIRMARY (supported by voluntary contributions), W L Moore surgeon in charge, 205 Boston bldg
HONOLULU FIRE DEPARTMENT, C H Thurston chief eng, Central Station, Beretania cor Fort
Honolulu Free Kindergarten Training School, Miss F L Lawrence director, Chinese Church, Fort
HONOLULU GENERAL BUSINESS AGENCY (J W Springston, K Hamamura, K Maruyama), interpreting and contractors, etc, 50 Pauahi cor Smith.
Honolulu Gun Club Grounds, lower Manoa end of Metcalf
HONOLULU HACK STAND, Sol A Hiram mgr, Bethel cor King, tel main 21
Honolulu Hale, Merchant nr Postoffice
Honolulu High School, M M Scott prin, Emma cor Vineyard
Honolulu Home for Incurables, Dr Archibald N Sinclair medical supt, Kaimuki nr Diamond Head
Honolulu Hotel, A McDowall propr, Nuuanu nr Vineyard
Honolulu Investment Co (see Henry Waterhouse Trust Co)
HONOLULU IRON WORKS LTD, F M Swanzy president, H A Isenberg vice-president, T C Davies treasurer, W H Baird secretary, H W M Mist auditor, C Hedemann manager, general offices and warehouses Nuuanu and Marine, works at Kakaako
HONOLULU LIBRARY AND READING ROOM ASSOCIATION, C R Bishop pres, M M Scott vice-pres, H A Parmelee sec, Helen L Hillebrand librarian, Hotel cor Alakea
HONOLULU MARINE RAILWAY, Sorenson & Lyle, lessees, mgrs, foot of Punchbowl
HONOLULU MESSENGER SERVICE, Joe Fernandez propr, Union nr Hotel
HONOLULU MUTUAL BURIAL ASSOCIATION, J H Townsend sec, 134S Beretania nr Fort, tel main 411
Honolulu Normal and Training School, Edgar Wood prin, Fort cor School
HONOLULU PHOTO-SUPPLY Co, J T Warren propr and mgr, photographic sundries, developing, printing and picture framing, 1059 Fort nr Hotel, tel main 273
HONOLULU PHOTO STUDIO, S Nagami propr, Oregon blk, Union nr Hotel
Honolulu Piki, stevedore, r Pauoa rd nr Nuuanu av
HONOLULU PLANING MILL, Lucas Bros proprietors, Fort nr Halekauwila
HONOLULU PLANTATION CO, Jas A Low mgr, W G Irwin & Co, Honolulu agts, Aiea

UNION AND HOTEL STS.
M. F. PETER, MANAGER

MESSAGES CALLED FOR AND DELIVERED

TEL. MAIN 361

TERRITORIAL MESSENGER SERVICE

The Shamrock Saloon

Nuuanu Av., bet. Hotel and King Sts.

P. O'SULLIVAN
PROPRIETOR

Engineers Catton, Neill & Co. Ltd.

Honolulu.

202 HONOLULU AND ISLAND OF OAHU.

OFFICE
1175 Alakea St.,
near Beretania

Servants, Clerks and all kinds of Help
Furnished Free for City or Country.
Registered List of best Help in the City of all Nationalities.

MONOLULU EMPLOYMENT AGENCY
W. B. MOSS, PROPRIETOR

Call Us Up
TEL. MAIN
358

HONOLULU RAPID TRANSIT & LAND CO, L T Peck pres, L A Thurston vice-pres, C H Atherton treas, G P Thielen sec, F W Klebahn auditor, W R Castle director, C G Ballentyne manager, office Alapai cor Young, office pres 608 Stangenwald bldg

H R T & L Co Employees' Club, Beretania av nr Alapai

HONOLULU SAIL TENT AND AWNING LOFT, Cashman & Nelson proprs, Queen cor Nuuanu

Honolulu Soap Wks, T Rawlins mgr, Iwilei

HONOLULU STOCK AND BOND EXCHANGE, Jas F Morgan president, Harry Armitage vice-president, W A Love secretary, Claus Spreckels & Co treasurer, daily sessions 10:30 a m, Stangenwald bldg

Honolulu Symphony Society, Dr A Marques director, Haalelea lawn

Honolulu Tannery, A Johnson mgr, Iwilei

Honolulu Times, Miss Anne Prescott propr, 1834 Luzo

Honolulu Tobacco Co Ltd, Lum Ching sec, cigars, Fort cor Hotel

Honolulu Trading Co, M H Weinberg propr, wholesale gen mdse, 154 n King

Honolulu Water Works, J H Howland supt, Capitol bldg

Honolulu Wire Bed Co, 1250-1256 Alapai

Hononu Sugar Co (Hawaii), C Brewer & Co agts, Queen nr Nuuanu

Honouliuli Ranch, L Warren mgr, P O Ewa

Hoo Foh Sew, groceries, 1424 Emma

Hoo Nam, groceries, Aiea

Hoo On Chong, gen mdse, 502 s King

Hoo Tim, rancher, Waikiki rd

HOOGS FRANK L, manager Hawaiian Star Newspaper Association Ltd, r 1905 Makiki cor Hastings

Hoogs Wm H, r 1429 Makiki

Hook Saml H, mounted police officer, r Kapiolani tract

Hookaa, r Kamehameha IV rd nr Rose

Hookana Hanalei, lab, r lane off King nr Beretania av

Hookano Saml, district magistrate, Pearl City

Hookano Sam K, emp Hon I Wks, r King nr Kalihi stream

Hookano W, r Koolaupoko, P O Heeia

Hookea Api Mrs, salt dealer, r Waialae rd nr Church

Hookea Joseph, laborer public wks, r Waialae rd nr Church

Hoolani L Mrs, r 1743 Luzo

Hoomaha Jacob, weigher Hon plant, Aiea

Hoomana Dan'l Jr, r off Asylum rd nr Extension School

Hoomana Rose Miss, r off Asylum rd nr Extension School

Hoomana Sam, lab, r off Asylum rd nr Extension School

Hoomanawanui, florist, r off Gulick

Hoomanawanui Wm, r off Gulick

Hoon Chas, clk McInerny Shoe Store, r King cor Liliha

**POMELO
SODA**

REFRESHES AND INVIGORATES, AIDS DIGESTION, BUILDS UP THE SYSTEM
Consolidated Soda Water Works Co., Ltd.

SOLE AGENTS FOR THE TERRITORY OF HAWAII
601 FORT ST., Honolulu, T. H. Telephone Main 71

B. F. Ehlers & Co.

Deal largely in Lace and Muslin
Curtains, Rugs, Table Covers
Portieres, etc., etc.

HONOLULU AND ISLAND OF OAHU.

203

Hoon Kee, jeweler, 1248 Fort
Hooniha, fisherman, Beach rd
Hoopale John, r Awai nr Hustace
Hooper Wm E, emp Rice & Perkins, r Kamehameha IV rd
Hoopii, r 1452 Luzo
Hoopii Ben, fireman Dept Pub Wks, r off Aala lane
Hoopii David, lab, r Asylum rd nr Emmeluth lane
Hoopii M Mrs, r 407 South
Hoopii N K, letter carrier, r Morris lane
Hoopii Sam W, lab, r Asylum rd nr Emmeluth lane
Hoopii Sol, emp Hawn Gazette Co, r Makiki
Hoopii Wm, emp H De Fries, r Punchbowl nr Queen
Hoopono David, emp Hon B & M Co, r Laniwai cor Ward lane
Hop Chong, laundry, s Beretania nr Artesian
Hop Chong Co, gen mdse and tailor, Waipahu
Hop Chung Lung, poi, 480 Queen
Hop Hing Co, gen mdse, 43 n Hotel
Hop Hing Lung, restaurant, 1016 Aala
Hop Kee, butcher, City Market
Hop Kee, grocer, Liliha cor Vineyard
Hop Kee, groceries, 241 n King
Hop Kee, laundry, 670 s Queen
Hop Kee, poi, 1413 Liliha
Hop Kee, restaurant, 556 Queen
Hop Lee, fruit, Govt Fish Market
Hop Lee, restaurant, 492 Queen
Hop Leong, groceries, Fort cor School
Hop Lung, groceries, Beretania av, Moiliili
Hop Lung, restaurant, Waipahu
Hop Sing, gen mdse, 845 Cooke
Hop Sing, poi, 609 n King
Hop Sing, tailor, River nr Hotel
Hop Sing Chong, laundry, 630 s Beretania
Hop Sing Co, restaurant, 1111 Nuuanu av
Hop Sing Co, employment, 1528 Kinau
Hop Sing How, restaurant, King nr Kekaulike
HOP WO, tailor, gen mdse, groceries, fruits, rice, cigars, tobacco and cold drinks, Vineyard cor Achi lane
Hop Wo, coffee saloon, 607 n King
Hop Wo, cigars, 1240 Fort
HOP WO CHONG CO, Pang Kang Chee mgr, gen mdse, 163 n Beretania
Hop Yick, livery, Robello lane
Hop Yune, gen mdse, Smith nr Pauahi
Hopaiikua, emp Wilder's S S Co, r Pauoa rd nr Church
Hope Thos F, bartndr Cable Saloon, r 44 n School
Hopii, lab, r Pauoa rd nr Church
Hopii Kaluna Mrs, r 1837 Liliha
Hopii Wm, student, r lane off King nr Beretania

NONI HOTEL,
J. H. ARENDT, MANAGER
WAIMEA, KAUAI, NEAR THE
BARKING SANDS, HANAPEPE FALLS
and the RUSSIAN FORT

The Merchants' Protective Association (Inc.)

WE COLLECT
AND REMIT

SCIENTIFIC COLLECTORS OF BAD DEBTS

Honolulu Office, 5 and 6 Progress Block

L. M. LEMMON, Mgr.

M. PHILLIPS & CO. GENERAL MERCHANDISE
and Japan Seed Rice.
Cor. Fort and Queen Sts. San Francisco Office, 20 Pine St.

SEWERS AND PAVING
Office and Yards: South and Kewahāhe, Honolulu
Telephone Main 198 P. O. Box 192

LORD & BELSER,

204 HONOLULU AND ISLAND OF OAHU.

- Hopkins Aileen Miss, r King cor Kalihi main rd
 Hopkins Angela Miss, r 1650 Young
 Hopkins Chas A K, mgr Kawaihau Glee Club, r Makee rd, Kapiolani Park
 Hopkins Chas L, Hawn interperter 1st Circuit Court, r 1650 Young
 Hopkins Edw Mrs, r King cor Kalihi main rd
 Hopkins Edw Jr, clk Dept Pub Wks, r King cor Kalihi main rd
 Hopkins Ellen Miss, r 1650 Young
 Hopkins Jas E, clk, r 1349 River
 Hopkins Jno B, druggist, r 33 n Vineyard
 Hopkins Libbie Miss, r King cor Kalihi main rd
 Hopkins Manley G K, warehouseman Wilder's S S Co, r 1650 Young
 Hopkins Wm B, r King cor Kalihi main rd
 Hopp Dora Miss, r 1025 Alakea
 Hopp Gotlob, 1st sgt U S A, Camp McKinley
HOPP J & CO (E M Marshall), furniture dealers, cabinet makers and upholsterers, 44 s King, telephone main 111
 Hopper E Mrs, vice-pres J A Hopper Co, r 1404 Heulu cor Keeaumoku
HOPPER JAMES A CO LTD, W L Hopper pres, E Hopper vice-pres, W E Brown sec, E Wells Peterson treas, rice and planing mill and machine shop, Fort below Queen
 Hopper John T, emp Hawn Elec Co
 Hopper Kenneth C, makeup Hawn Gazette Co, r 1255 Miller
 Hopper M Miss, r 1404 Heulu
 Hopper Wm L, treas J A Hopper Co, r Keeaumoku nr Dominis
 Hopu Iqua, r Niolapa above Wyllie
 Hopu J, florist, r Niolapa above Wyllie
 Hopwood J L Rev, chaplain Kamehameha School for Boys
 Hore Edw, dep assessor Waialua and Koolauloa, P O Haleiwa
 Hori T, restaurant, 991 Iwilei rd
 Horiuchi R, bkkpr, r 512 n King
 Horn R Mrs, r Fort cor Vineyard
 Horner Blanche Miss, prin Waikiki-kai School, r 1016 Pawaa lane
 Horner Ethel Miss, teacher Kalihi-waena School, r 1641 Anapuni
 Horner J L, court reporter First Circuit Court
 Horner Maud Miss, student, r 1016 Pawaa lane
 Horner S L, driver, r 1505 Artesian
 Hornbrook Sam'l, asst gardener S M Damon, r King, Moanalu
 Hornsby-Akroyd Oil Engines, Honolulu Iron Wks agts, Nuuanu and Marine
 Hornshuh Calla, capt Salvation Army, r 1300 Punchbowl
 Horr Frances Miss, nurse Queen's Hospital
HORSESHOE SALOON, Morris & Wolter proprs, the only

E. W. JORDAN & CO., Ltd. 1029 FORT ST.
P. O. BOX 387
TEL. MAIN 87

Brussels, Velvet Pile, Daghestan and Wilton Rugs, Stair and other Carpets

King Keystone Oil Co.

204 Front St., San Francisco
High Grade Lubricating Oils

HONOLULU AND ISLAND OF OAHU. 205

sporting house in town connected with a bowling alley free of charge, 22 s Hotel

Hosaka, bakery, 1182 Maunakea

Hosea Iviula, pastor Moiliili Church, r Waialae rd nr Church

Hosea Kaia, emp Kaimuki Pump, r Waialae rd nr Church

Hosea Wm, r Waialae rd nr Church

Hoshibata, tailor, Beretania nr McCully

Hoshide Y, Japanese bakery, 130 n Beretania

Hosioi I, artist, r 607 Keawe

Hosmer G H Mrs, r 1030 s King

Hosmer Ralph S, forester, r 1030 s King

HOTEL MELROSE, Mrs W H Wilkinson mgr, family hotel 1444 King nr Waikiki turn, tel blue 3081

Hotel Stables, J C Munson mgr, Hotel nr Richards

Hottel Chas O, clk Catton, Neill & Co, r 874 s King

Hottendorf Adolph, teacher Kamehameha School for Boys

Hough Bertha Mrs, r 1040 Richards

Houghtailing Benj W, emp Dept Public Wks, r Houghtailing rd

Houghtailing Eliza Mrs, r Houghtailing rd

Houghtailing Geo Mrs, r Kamehameha IV rd nr King

Houghtailing Jas C, painter, r Desha lane nr King

Houghtailing Mark R, driver dept Public Wks, r Houghtailing rd

Houghtailing Olivia Miss, r Houghtailing rd

Houmea David, lab, r Beach rd nr Sheridan

Household Sewing Machine, Hoffschlaeger Co agts, King cor Bethel

Housewright Edward F, priv U S A, Camp McKinley

Howard Walter L, treas Palolo Land & Imp Co, r 1071 Beretania

Howat Jas H, emp Owens Elec Wks, 1120 Union

Howatt J P, emp Lewers & Cooke, r Nowewehi cor Keeaumoku

Howe A W, r Arlington blk

Howe John, emp Pac Hdw Co, r Kapaakea

Howell Jas, carpenter, r Kapiolani Park

HOWLAND J HASTINGS, asst supt Dep of Public Wks and supt of Honolulu Water Works, r New Era

Howett Wm R, r Sailors' Home

Howland Levi C, teacher Oahu College, r same

Hoy Chong, fish, City Market

Hoy Chuck, clk Hollister Drug Co, r Kamehameha IV rd

Hoy Kee, fish, City Market

Hoy Song, barber, Hotel nr River

Hub Clothing House, J S Spitzer propr, 69 s Hotel

Hubbard L H, machinist Oahu Sugar Co, r Waipahu

Hubbell Geo K, police officer

Hubert Chas, billiards, 606 Queen

HUDDY GEORGE H, dentist, rooms 304-305 Boston bldg, r Kalihi valley

Specialty: Side Wire Rubber Tires, Fine Painting and Trimming and Horse Shoeing

W. W. WRIGHT CARRIAGE CO.
AUGUST E. DREIER, President
W. W. KIRKLAND, Treasurer
I. S. DILLINGHAM, Secretary
W. W. WRIGHT, Superintendent

TELEPHONE MAIN 252

E. O. Hall & Son, Ltd. Sporting Goods-Bicycles

Hall Building, Cor. Fort and King Sts.
Honolulu, T. H.

Columbia & Rambler Agencies
Complete Repair Department

Quinn--The Modern Plumber

1168 UNION STREET, opp. Adams Lane.

206 HONOLULU AND ISLAND OF OAHU.

Fashionable Tailors
A GOOD FIT GUARANTEED
SHIRTS and all kinds of SUITS Made to Order.



W. W. Ahana & Co.
62 KING ST. NEAR FORT

Hudson C W, emp Hawn Electric Co, r 1842 Punahou
Hudson H L, supt Hawn Elec Co, r 285 Peck av
Hudson Jose T, teamster govt corral, r same
Hudson Mae Miss, nurse, r 874 s King
Hugemoto, cigars, 1129 Liliha
Hughes Edwin, eng dept pub wks, r 721 Kinau
Hughes E J, emp Mutual Tel Co, r 276 s Beretania
Hughes Gerald, emp O R & L Co, r 33 n Vineyard
Hughes H P, eng Hawn Elec Co, r 35 s School
Hughes Jas, teamster govt corral, r same
Hughes Jas J, night inspector customs, r Helen's Court
Hughes John A, car builder, r 1221 s King
Hughes Robt, mach Catton, Neill & Co, r 721 Kinau
Hughes T H, r 461 s Beretania
Hughes Thos Mrs, 1124 Punchbowl
Hugho Daniel, attendant Quarantine Station, Mauiola Island
Hugo H, clk Hackfeld & Co, r 1054 s King
Hui S K, fisherman, Waianae
Huihui John, asst clk str Claudine, r Christley lane
Huihui Wm, emp Wilders' S S Co, r Pauoa rd nr Church
Huka Henry, watchman road supervisor, r Kalihi
Huli Annie Miss, r Rice Mill rd
Hulihee Ben, emp dept pub wks, r King cor Liliha
Hulimoku J L, r 1842 B Sereno lane
Hulu, fisherman, r Beach rd nr Extension Ward
Kulu Keo, lab, r Kama lane
Hulu Morine K, clk Hon I Wks, r Kama lane
Huluamanu Ranch, S M Damon propr, P O Honolulu
HUMBURG J F, director H Hackfeld & Co Ltd, r 1621 Kee-
aumoku nr Wilder av
Humihu J, lab, r Aylett lane
Hummel Chas J, propr Hawaiian Hotel Barber Shop
Humphreys Chas F, capt and depot Q M, U S A, Hotel opp
Likelike
HUMPHREYS A S, attorney-at-law, 33 s King, r 2047 Nuu-
anu nr Judd
HUMPHRIS F HOWARD (Herbert, Humphris & Walters),
physician, office hours 1 to 4 p m daily, 7 to 8 p m Tues-
day and Thursday, Sunday by appointment, r Moana hot-
tel, tel red 431
Hundorp C A, steam plow eng Waianae plant, r Waianae
Hung Fat Chan, restaurant, 263 n Beretania
Hung Sun, student Oahu College, r Kamehameha IV rd nr
King
Hunt Edw K, clk, r Lemon rd
Hunt Geo W, priv marines, naval station
Hunt W D Mrs, r Lemon rd
Hunter Whiskey, Hoffschlaeger Co agts, King cor Bethel
Hurd Irving J, clk Hoffschlaeger Co, r 1490 Nuuanu av

Abraham Fernandez & Son

44-50 KING ST., Katsuy Block

Hardware, Outlery, Stoves,
Twines, Rope, Wire Cloth,
Rubber Hose, Paints and
Oils, Varnishes, Brushes,
ETC., ETC.

**Hawaiian Iron Fence
& Monument Works**
180 S. KING ST.
PHONE MAIN 287



**MONUMENTS
SAFES
IRON FENCE
TYPEWRITERS**

HONOLULU AND ISLAND OF OAHU.

207

Hurst David, emp Hawn Elec Co
Husbands Tillie Mrs, r Girls Industrial Home
Hustace Chas, r 880 s Beretania
Hustace Chas Jr, asst cashr Bank of Hawaii, r 880 s Beretania
Hustace Frank, mgr Hustace, Peck & Co, r Waikiki rd nr Moana Hotel
Hustace Frank W, r Waikiki rd nr Moana Hotel
HUSTACE-PECK CO LTD, Jas F Morgan pres, C J Campbell vice-pres, A F Clark treas, J L McLean sec, general draying, wood and coal, 63 Queen
HUSTED FREDERICK M, publisher directory of Honolulu and Territory of Hawaii and various directories on the main land, principal office Macdonough bldg, Oakland, Cal, Honolulu agents Hawaiian News Co
Huston C B, clk B F Ehlers & Co, r 1080 Alakea
Hutchens R J, head luna Oahu Sugar Co, r Waipahu
HUTCHINS CLINTON J, general agent life, accident, fire and plate glass insurance, 920 Fort nr Merchant, telephone main 34, P O drawer 369, r 1562 Thurston nr Wilder av
Hutchins Jas Mrs, r 1836 E Luzo
Hutchins R J, motorman H R T & L Co, r 765 Lunalilo
Hutchinson Edson L, dentist, Boston bldg, r Progress blk
Hutchinson Wm, lab, r Magoon block
Hutchinson Wm K, emp dept Pub Wks, r Beckley cor Kaili
HUTCHISON ERNEST, treasurer Gonsalves & Co Ltd, r n end Prospect
Hutchison Minnie Miss, r Kama lane nr King
Huwauli Wm, r Waianae
Hyde C B, r Young Hotel
HYMAN BROS, see I Rubinstein & Co, gen mdse and commission merchants, 85-87 Queen nr Fort

I, r Kamehameha IV rd nr Markham lane
I Mary Miss, r Kamehameha IV rd nr Markham lane
Ialua John, capt schr Kaukeouli, r 1134 Asylum rd
Iao Jos, messgr Territorial surveyor, r 320 Mililani
Iao Saloon, J Xavier propr, Beretania cor Aala
Iaukea Curtis P, r 1130 Hassinger
Iaukea John, caulker Sorenson & Lyle, r Kewalo
Iaukea John K, carp, r Kalihi-waena
Iaukea L K Miss, r 1130 Hassinger
Ichiba M, ice cream, River nr Hotel
Ichino S, barber, 1127 Liliha
Ihara K, restaurant, Kekaulike cor Queen
Ihi Joe, emp Theo H Davies & Co, r lane off Luzo nr bridge
Ihihi Isaac, indexer Registrar's office, r Kalihi rd

P. O. BOX 1013
California Fruits, Vegetables, Butter and Island Eggs.
C. O. YEE MOP & CO.
MEAT MARKET AND GROCERY
COR. BERETANIA AND ALAKEA
Wholesale Dealers in Hay, Grains and Kerosene Oil
Island Meats and Produce.
TELEPHONE BLUE 2511

CHAS. M. COOKE, Pres.
W. T. ROBINSON, Vice-Pres.
C. D. LUFKIN, Cashier
R. A. WADSWORTH, Director
C. D. LINDSEY, Director

The First National Bank of Wailuku, Maui
4 Per cent. Interest on Savings Deposits
Headquarters for Fire Insurance

Special Attention to
COLLECTIONS
On all Parts of Maui
at Reasonable Rates

RAINIER ^{▲▲} BEER

— TELEPHONE MAIN 1331 —

CLUB STABLES we make a Specialty of Boarding Horses

C. H. BELLINA, Manager

Telephone Main 109.

Fort Street, above Hotel.

208 HONOLULU AND ISLAND OF OAHU.

Iihi Mrs, r 350 n School
Ii H, linotyper Hawn Gazette Co, r Achi lane
Ii Jas K, make-up Hawn Gazette Co, r Liliha above Wyllie
Ii John Estate Ltd, Chas A Brown mgr, Magoon bldg
IIDA K, with Ozaki & Co, 115 n King
Iimura T, foreman Hawaii Shinpo, r Kukui
Ikai Bill, emp Pub Wks dept
Ikeda K, emp I I S N Co, r Keawe nr Queen
Ikeda S, clk K Isoshima, r Cunha lane
Ikeda T, emp Yokohama Specie Bank, r 68 Kukui
Ikeole, lab, Kalia lane, Waikiki
Ikirole Lillian Miss, r Achi lane nr Asylum rd
Ikirole Lucy Miss, r Achi lane nr Asylum rd
Ikita, blacksmith, 1355 s King
Imafugi N, clk Hon Candy Co, r Nuuanu av nr Kukui
Imai, gen mdse, Waipahu
Imamura Y, pastor Japanese Buddhist church, r 1429 L Fort
IMASAKA K, all kinds of fine imported Japanese dry goods,
groceries, rice, flour, hardware, crockery, matting, hats,
gen mdse, cigars and tobacco, 461 n King, tel white 1321,
P O box 916
Imhof Edw F, bartndr Fashion Saloon, r King nr Kaili
Imhof Emma G Miss, r King nr Kaili
Imi Wm, stevedore, r Punchbowl slope
Immigration Office (see U S Immigration office)
Imperial Chinese Consulate, 1111 Young
Independence Park, King cor Sheridan
Independent The, F J Testa propr, 223 s Beretania
Ing Chong, fruit, 131 n Hotel
Ingalls Albert B, examiner and gauger custom house, r 730
Kinau
INGHAM ED, sec Metropolitan Meat Co Ltd, r 1863 h Wai-
kiki rd
Ingram Henry, emp Hon I Wks, r Morris lane
Ingrim R C, teacher Kamehameha School for Boys
Inman Arthur V, chief eng str Kinau, r 1760 Liliha
Inone G. clk T Murakami, r 430 n King
Inouye J, asst pastor Japanese Buddhist Church, r 1429 L Fort
Inouye J, watchmaker, Waianae
INSURANCE CO OF NORTH AMERICA, Henry Water-
house Trust Co agts, Merchant cor Fort
Inter-Island Live Fish Co, nr Myrtle Boat House
INTER-ISLAND STEAM NAVIGATION CO LTD, James
A Kennedy president, J L McLean vice-president, N E
Gedge treasurer, C H Clapp secretary, A W T Bottomley
auditor, inter-island line of passenger and freight steam-
ers, calling at principal Hawaiian ports, also ship chand-
lers, office Queen bet Fort and Nuuanu, wharves Queen
nr River, J F Haglund supt

Wm. T. Paty 1048 ALAKEA STREET
CONTRACTOR and BUILDER
TELEPHONE BLUE 1801. RES. TEL., BLUE 2332

The von Hamm-Young Co., Ltd.

Agents Engleberg-Huller Co. Rice and Coffee Hullers and Polishers, Shellers, Separators, Graders and Fan Mills.

HONOLULU AND ISLAND OF OAHU.

209

INTER-ISLAND TELEGRAPH CO LTD, E O White pres, F J Cross vice-pres, W R Farrington sec, J M Riggs treas, A W T Bottomley auditor, Merchant cor Fort

Internal Revenue Bonded Warehouse, August Dreier propr, Hustace av

INTERNAL REVENUE OFFICE (U S), Roy H Chamberlain collector, Capitol Building

INTERNATIONAL CORRESPONDENCE SCHOOL OF SCRANTON, Pa, A B Arleigh & Co agents, Fort cor Hotel

INTERSTATE MERCANTILE AGENCY, law and collections, 928 Fort

Inukai, bakery, 1196 Nuuanu

Iokepa Geo, lab, r Kunawai lane

Iokepa Joe, surveyor, r Kunawai lane

Iokepa Louisa Mrs, r Kunawai lane

Iokia Iosepa, plumber, r Kauluwela lane

IOLANI COLLEGE, Rev F Fitz prin, W B Fitz master, J Anderson asst master, Beretania opp Richards

Iona E Mrs, r 427 Laniwai

Iona Sam, hackman, r Queen nr Ward

Iopa John K, emp W W Dimond & Co, r Kunawai lane

Ipoahano J, fisherman, r nr King, Moanalua

Irmgard Wharf, Queen nr Nuuanu

IRVINE ARTHUR, bkkpr Waimanalo plant, and postmaster Waimanalo

Irwin Chester, timekpr Hon plant, Aiea

IRWIN WM G president and manager Wm G Irwin & Co Ltd, r Kapiolani Park, Waikiki

IRWIN WM G & CO LTD, Wm G Irwin president and manager, Claus Spreckels first vice-president, W M Giffard second-vice president, H M Whitney Jr secretary and treasurer, sugar factors, agents Oceanic Steamship Co, commission and insurance agents Spreckels Building, Fort bet Merchant and Queen

Isaac John, r 1293 Fort

Isaac Wm K, timekpr road supervisor, r Aala lane

Isenberg Geo, clk Hackfeld & Co, r 1094 s King

ISENBERG H ALEXANDER, vice-pres H Hackfeld & Co Ltd and consul Germany and Russia, Fort cor Queen, r Wilder av cor Punahou

Isenberg Paul R, capitalist, Stangenwald bldg, r 1447 Pensacola

Ishiba, restaurant, Hotel nr River

ISHII Y, Japanese druggist and gen mdse, 1194 Nuuanu av nr Beretania, P O box 817

ISHIKAWA T, propr Yamato Shinbun, r 30 n Vineyard tel blue 3832

Ishimaro, barber, 507 n King

Ishimitsu K, physician, Waialua, P O Haleiwa

LEE TOMA & Co.
83 NORTH KING.

WHOLESALE AND RETAIL DEALERS
Cigars, Tobacco, Cigarettes, Pipes, etc. Fine Manila
Cigars and Chinese Teas.

Carrera & Co., Ltd.

Wholesale Liquor Merchants
17 Hotel St. Phone Main 219

The ...
Water.
of ...
Quality

BETHESDA

Blends with
Wine makes
a delicious
High Ball.

Founders Catton, Neill & Co., Ltd.

HONOLULU

210 HONOLULU AND ISLAND OF OAHU.

OFFICE
1175 Alakea St.,
near Beretania

Servants, Clerks and all kinds of Help
Furnished Free for City or Country.
Registered List of best Help in the City of all Nationalities.

HONOLULU EMPLOYMENT AGENCY
W. B. MOSS, PROPRIETOR

Call Us Up
TEL. MAIN
358

Ishimura, mgr Jap Cooking School, 33 Kukui
Ishimutso O, painter, r Lunalilo nr Kewalo
Isida, emp Hawn Elec Co
ISLAND CURIO STORE, James Steiner propr, 916 Fort
ISLAND MEAT MARKET, Jas E Westbrooke mgr, retail
butchers, 1137-1139 Fort opp Love building between
Hotel and Beretania av, tel main 76
Island Realty Co Ltd, Chas H Gilman mgr, 508 Stangenwald
bldg
Isoepa Jacob, florist, r Niolapa above Wyllie
Isoi, cigars, 120 Pauahi
Isono S, blacksmith, 701 s King
ISOSHIMA K, mfr straw hats, Japanese dry and fancy goods,
30 s King next to Castle & Cooke, r Cunha's lane
Itaga, ice cream, 100 n Beretania
ITALIAN CONSUL, F A Schaefer acting, 55 Merchant
Italo Gilliatti, watchman, r Puiwa, Nuuanu valley
Ito, emp Pac Tennis Club, r 69 Kukui
Ito T, genl business agt, 58 Merchant, r 1339 Kinau
ITOW O Y, artist, Beretania cor Emma, r same
Itye, luna Hon Plant Co, r Aiea
Ivers Richd, buyer W G Irwin & Co, r Hassinger cor Pensacola
Iverson A G, eng, r El Primero
Iwa John, lab, r 55h Philip lane
Iwahaia, groceries, upper Iwilei rd nr jail
IWAHARA K, importer and dealer in Japanese provisions,
hats, crockery, Japanese shoes, toys, baskets and complete
line of gen mdse, 265 n King cor Iwilei, opp O R & L
depot. P O box 885
IWAKAMI & CO (K J and K Iwakami), gen mdse, hats, gro-
ceries and furn goods, 36 s Hotel, tel white 421
Iwanaga T, sec and mgr S Kimura & Co, r Fort nr School
Iwasaki H, house painter, 2019 s Beretania
Iwashita Eddie Y, clk Wall, Nichols & Co, r Fort
Iwata F, mgr Kibi Shoten, r Hotel nr River
Iwilei Rice Mill, Iwilei rd
Iwilei Saloon, N R Spencer propr, 647 Iwilei rd
I X L HACK STAND, Thomas Castro mgr, 19 n King nr
Nuuanu, tel main 84

J

Jacintho Frank, driver Dairymen's Assn, r 1305 Elm
Jacinto Jos, lab, r Puiwa, Nuuanu valley
Jackson Amy Mrs, r 37 n School rear
Jackson A T R, emp Bishop & Co, r Winam av nr Kapahulu rd
Jackson Clarence S, 2d eng str Kauai, I I S N Co, r 1304 Mat-
lock av
Jackson J, r Elite Hotel

Hawaii Shinpo

1030 Smith St.—C. Shiozawa, Propr.

The Pioneer Japanese Newspaper
issued Daily. 60,000 Japanese
read our news and ads. Job
Printing. Stationery of all kinds

B. F. Ehlers & Co.

Deal largely in Lace and Muslin
Curtains, Rugs, Table Covers
Portieres, etc., etc.

HONOLULU AND ISLAND OF OAHU.

211

- Jackson James, priv U S A, Camp McKinley
 Jackson S R, carp public wks dept, r 1471 Luzo lane
JACKSON WALLACE, baggage and express and dray, tel
 main 343, general delivery to all parts of the city, small
 or large parcels, Merchant cor Alaeka
 Jackson Wm, lab, r Magoon block
 Jacobs Arthur, cond H R T & L Co, r 876 s King
 Jacobsen Viggo, penman, r Honolulu Hotel
 Jacobson Asa, clk E O Hall & Son, r 472 Quarry
 Jacobson E Mrs, propr The Metropole, r same
 Jacobson Edw A, dep collr custom house, r 1520 Pensacola
 Jacobson Sam'l, clk McInerny Shoe Store, r 472 Quarry
 Jacobson Niles P, collr, r 1520 Pensacola
 Jacobus Sara M, librarian and teacher Kamehameha School for
 Boys
 Jaeger Annie Mrs, r 1506 s King
 Jaeger C J, carp Kahuku plant, r Kahuku
 Jaeger Henry, r 1506 s King
 Jaeger Jas E, treas Allen & Robinson Ltd, r Ainahau, Waikiki
 Jaeger S Allen, r 1506 s King
 James Brother, teacher St Louis College, r College Walk nw
 cor Kukui
 James Harlean Miss, private sec collector of customs, r Young
 Hotel
 James Harry, clk, r The Langdon
 James Robert L, priv U S A, Camp McKinley
 James Thos K, propr The Clifton, 226 s Hotel
 James Wm F, acting asst surgeon U S P H and M H S, r IIII
 McCully
 Jamieson L, boilermaker Oahu Sugar Co, r Waipahu
 Jamieson M R, accountant Bishop & Co, r Alexander nr Bere-
 tania
 Janda F W, emp J L Carter, r Union nr Hotel
 January Jose, emp Ewa plant, r Ewa
 Japanese Buddhist Church, Y Imamura pastor, r 1429 F Fort
 Japanese Charity Hospital, Dr I Mori supt, 1529 Liliha
 Japanese Christian Church, Nuuanu cor Kukui
 Japanese Christian Mission, Rev Okamura pastor, 1302 Kinau
 Japanese Church, s King cor Waikiki rd
 Japanese Club, 76 n Vineyard
 Japanese Club of Hawn Board, T Kajiro supt, 46 Kukui
JAPANESE CONSUL, Miki Saito, 1762 Nuuanu
JAPANESE COOKING SCHOOL, I Ishimura supt, 33 Ku-
 kui cor Kukui lane, hours for men Mondays and Satur-
 days 8 to 10 p m, for women Tuesdays and Fridays 8 to
 10 p m
 Japanese English School, Rev J Inonye prin, Fort lane
JAPANESE HACK STAND, Z Tanaka mgr, 214 n Bere-
 tania, tel blue 721

If you want a First-Class Turnout
...Telephone Main 109...

Club Stables
PORT STREET, ABOVE HOTEL.

Spirited as well as Gentle Horses.
C. H. BELLINA, Manager.

The Merchants' Protective Association (Inc.)

WE COLLECT
AND REMIT

SCIENTIFIC COLLECTORS OF BAD DEBTS

Honolulu Office, 5 and 6 Progress Block

L. M. LEMMON, Mgr.

Metropolitan Meat Company, Ltd.

Cannery Department Supplies
Rice Leather and Upper Leather for Shoes

212 HONOLULU AND ISLAND OF OAHU.

Contractors for Work of all Descriptions . . .
OFFICE AND YARDS: SOUTH AND KAWAIAHAO, HONOLULU
TELEPHONE MAIN 198 : : : : P. O. BOX 192

LORD & BELSER,

Japanese Hack Stand, 21 Kukui
Japanese Hotel, H Okumura propr, 1822 Nuuanu av
Japanese M E Church, G Motokawa pastor, Kukui nr St Louis
College
Japanese Primary School, H Miyasaki prin, Fort lane
Japanese Primary School, R Mashimo prin, lane off Nuuanu nr
Vineyard
Japanese Rice Mill Co, K Kaumami mgr, Queen cor Cooke
Japanese Seaman's Protective Assn, M Matsuki supt, 1083 Aala
Japanese Tea Garden, I Masumoto mgr, Pacific Heights
JAPANESE THEATRE, I Kawauchi mgr, Aala lane cor
Beretania
Japanese Woman's Home, Mrs So matron, 1038 Alapai
Jardin Adelaide Miss, r Puiwa, Nuuanu valley
Jardin Antone G, lab, r Puiwa, Nuuanu valley
Jardin Manuel R, mgr Waipahu Saloon, r Waipahu
Jardin Philip G, clk P O, r Kalihi
Jarrett Paul J, dep assessor, r 43 s Vineyard
Jarrett Walter H, clk Portland Cigar Co, r 43 s Vineyard
Jarrett Wm P, wharf clk Wilder's S S Co, r 43 s Vineyard
Jarrett W K, carp, r 1759 Luzo
Jeffreys Grace E Miss, music teacher, 1526 Keeaumoku
Jeffreys Harry, clk Hon plant, Aiea
Jeffreys K P Mrs, r 1526 Keeaumoku
Jeffs Harold, barber, 43 s King, r 1381 Beretania
Jellings E A Miss, physician, 1261 Kinau
Jellings I E Mrs, r 1261 Kinau
Jellings Wm J, timekeeper O R & L Co, r 1261 Kinau
JEN TAI KEE, groceries, rice, cigars, tobacco and gen mdse,
1098 Beretania av cor Pensacola
Jenkins Chris F, bkkpr, r 1322 Kinau
Jenkins John, overseer Ewa plant, r Ewa
Jenkins John C, emp U S Q M dept, r Punchbowl nr Hotel
Jennings Chas H, r 1545 Kewalo
Jensen Hans, fireman Hon B & M Co, r 1631 Asylum rd
Jensen Hansine Miss, r 1631 Asylum rd
Jensen H P, emp H R T & L Co, r 1827 s King
Jensen Mollie Miss, r 1631 Asylum rd
Jerman Allie Mrs, emp Mrs C L Dickerson, r Territory House
Jessett W, eng fire dept, r Central Station
Jesus D Mrs, r South nr Queen
Jesus Joe, lab, Oahu Sugar Co, r Waipahu
Jesus Jose, lab, r 1721 Luzo
Jesus Juan S, lab, r Punchbowl Slope
Jesus Louis, emp Hon I Wks, r Emma nr Luzo
Jesus M, water luna Oahu Sugar Co, r Waipahu
Jesus Manuel, r 1393 Luzo
Jesus Nettie Miss, emp Mrs C L Dickerson, r Emma nr Kinau
JEWETT J D, sign writer, fresco painter and interior decora-

S. OZAKI

119-115 N. KING

Wholesale & Retail Groceries
Liquors, Paints and Oils,
Crockery and Glassware,
Hardware and Dry Goods

HONOLULU AND ISLAND OF OAHU.

213

- tor; estimates furnished for house, store and office painting, Hotel cor Union, tel main 419, r 1645 Young
- Jingu M, interpreter Ewa plant, r Ewa
- Joaquin Joe, lab, r Puiwa, Nuuanu valley
- Jocinto James, r lane off Lemon rd
- Jocinto Manuel, lab, r 7th av nr Leahi, Palolo
- Jocinto Mary Miss, student, r 7th av nr Leahi, Palolo
- Joe H D, clk Yat Loy Co, r 12 s King
- Joe Philip, janitor Hon I Wks, r Star block
- Johansen August, watchman, r Keawe nr Halekauwila
- Johansen G, well borer Hon plant, Aiea
- Johanson A B, foreman Harrison Mill Co, r 1253 Matlock av
- John Kenake Block, Keawe bet Queen and Halekauwila
- Johnson A, mgr Hon Tannery, r McLeod lane
- Johnson A, emp Met Meat Co, r Waipilopilo lane
- Johnson Albert, student, r 923 Green
- Johnson Alice Miss, teacher Pohukaina School, r 528 s King
- Johnson Anna Miss, teacher, r 2709 Waikiki rd
- Johnson Antone, taro planter, r Pearl City
- Johnson Bella Miss, r Kewalo cor Helulu
- Johnson Belle Miss, matron Castle Home for Children, 610 s King
- Johnson Christopher, boat builder, Queen nr Fort, r Prospect cor Alapai
- Johnson Edgar, priv U S A, Camp McKinley
- Johnson Edmund, bartndr Hoffman Saloon, r 236 s King
- Johnson Edw A, clk Lewis & Co, r Elite Hotel
- Johnson Ellen Miss, r McLeod lane
- Johnson Enoch, atty, Campbell blk, r 120 School
- Johnson F B, pump eng Waianae plant, r Waianae
- Johnson Frances A Miss, furn rooms, Pearl City
- Johnson Frank, emp L K Kentwell, Kalia rd nr Ena rd
- Johnson Frank J, cond H R T & L Co, r 782 Kinau
- Johnson Fred, baker Love's Bakery, r 904 Sheridan
- Johnson Fred L, bkkpr Hon Dairymen's Assn, r 904 Sheridan
- Johnson Freda Miss, asst matron Salv Army Industrial Home, r 1920 Young
- Johnson Frederick, priv U S A, Camp McKinley
- Johnson Geo, carp Sorenson & Lyle, r 923 Green
- Johnson Harriet J Miss, dressmaker, r 904 Sheridan
- Johnson H D, bkkpr Oahu Sugar Co, r Waipahu
- Johnson Helen Miss, student, r 528 s King
- Johnson Horace, chemist Waialua plant, r Waialua
- Johnson House, Mrs M Cowes propr, 1065 Punchbowl
- Johnson H Stuart, emp H R T & L Co, r 2709 Waikiki rd
- Johnson J, 3d mate str Mauna Loa, I I S N Co
- JOHNSON J A M CO LTD**, Jos A M Johnson pres, mfrs agt, Agt National Cash Register (Dayton, Ohio), and Blake,

W. W. WRIGHT CARRIAGE CO.
Makes the best Carriages, Buggies, Phaetons, Hacks and Brakes
REPAIRS PROMPTLY MADE

King Street
Cor. South St.

AUGUST E. DREIER President
T. W. KIRKLAND Treasurer
T. S. DILLINGHAM Secretary
W. W. WRIGHT Superintendent
PHONE MAIN 252

E. O. HALL & SON, LTD.
Hall Building, Cor. Honolulu, T. H.

Fort and King Sts.

Ship Chandlers

Rope Manila and Sisal
Steel Hoisting Cables,
etc., Tar, Pitch and Oakum

MODERN PLUMBING

ESTIMATES FURNISHED
PRICES REASONABLE
1168 Union St., opp. Adams Lane



E. W. QUINN

JOBGING PROMPTLY ATTENDED TO.

214 HONOLULU AND ISLAND OF OAHU.

Moffitt & Towne (S F), Waverly bldg, r Dole cor Alexander

J. A. M. JOHNSON CO., Ltd.,

Waverly Block, Bethel St., near Hotel

Manufacturers' Agents and Commission Men.

AGENTS FOR

NATIONAL CASH REGISTER CO.,

BLAKE, MOFFITT & TOWNE, and Kindred Lines

Making a Specialty of Introducing Down to Date Lines.

A Visit to Our Office Will Repay You.

Johnson Jane E Miss, asst matron Castle Home for Children, 610 s King

Johnson Jas, caretaker Atherton place, Nuuanu valley

Johnson Jennie Miss, r 819 Beretania

JOHNSON JOHN A, cashier C Brewer & Co Ltd, r 819 Beretania

JOHNSON JOSEPH A M, president J A M Johnson Co, r Dole cor Alexander

Johnson Louis, priv marine, naval station

Johnson Maggie Miss, emp Mrs A M Mellis, r Emma

Johnson Maggie A Miss, r 904 Sheridan

Johnson Margery Miss, r 819 Beretania

Johnson Mary Miss, r Keawe nr Halekauwila

Johnson Mary Miss, r Nuuanu valley

Johnson Mary Miss, matron Miss Johnson's Sanitarium, 1505 Kewalo

Johnson Mary A Miss, r 819 Beretania

Johnson M B, timekpr Oahu Sugar Co, r Waipahu

Johnson Merle M, treas H F Wichman & Co, r 528 s King opp Kawaiahao

Johnson Niels, clk G A E Miller, r Punchbowl cor Vineyard

Johnson Oliver, r 1157 Adams lane

JOHNSON PETER, mgr Waikiki stables, r Waikiki rd

Johnson Peter, driver Hon B & M Co, r Miller nr Vineyard

Johnson Rose Mrs, nurse O I Asylum, r off Waikiki rd

JOHNSON SAMUEL, road supervisor and supt garbage and excavating dept, Capitol bldg, r Aloha lane

Johnson Sam'l, carp F J Wilhelm, r Puunui

Johnson Thos, emp Wilder & Co, r Iwilei

Johnson Wm, r 819 Beretania

Johnson Wm, emp Pub Wks dept

Johnson Wm P, clk Ewa plant, r Ewa

S. I. SHAW & CO.
AGENTS
KING ST., COR. NUUANU



ENTERPRISE BEER

FRED L. WALDRON

WHOLESALE COMMISSION AND MERCHANDISE BROKER
ROOM 3 SPRECKELS BLOCK

HONOLULU, T. H.

E. C. ROWE PAINTING ^{In all its Branches}

197 S. King St., Cor. Alakea

PAPER HANGING AND DECORATING

HONOLULU AND ISLAND OF OAHU. 215

- Johnston Harry J, custom house broker with Hind, Rolph & Co, r 1718 s King
Johnston Mark G, clk custom house, r 1250 Matlock av
Johnston Wm A, supt eng Wilder's S S Co, r 1634 Nuuanu av
Johnstone Arthur, r Nuuanu av nr Wyllie
Johnstone E B, clk, r 421 Kuakini
Johnstone Maud I Miss, teacher Kaiulani School, r 830 Young
Johnstone Ralph S, stamp dep and cash U S internal revenue, r 830 Young
Jona Geo, emp Public Wks, r lane off Waialae rd Moiliili
Jona J W, foreman road board, r lane off Waialae rd, Moiliili
Jones Alice Miss, r 26 Kuakini
Jones Arthur, priv U S A, Camp McKinley
Jones Arthur K, clk McInerny Shoe Store, r 1345 Emma
Jones Chas, clk Wall, Nichols Co, r Achi lane
Jones D C, prison luna Oahu jail
Jones E A Mrs, r 1814 Nuuanu av
Jones E S, cond H R T & L Co, r Palolo nr Kaimuki
Jones Geo D, electr, 928 Fort, r 1825 College
Jones Jennie B Miss, r 986 Robello lane
Jones John D, priv U S A, Camp McKinley
Jones John H, clk McInerny Shoe Store, r 986 Robello lane
Jones Jos, emp dept Public Wks, r Nakuina cor Kaili
Jones J Walter, court reporter First Circuit Court, r 1536 Kewalo
Jones Louis, emp I I S N Co, r Kaili-waena
Jones Oliver, brakeman, r Pua lane
JONES P CUSHMAN, vice-president The Bank of Hawaii Ltd and financial agent, 404 Judd Building, r 26 n Kuakini
Jones Pierre, r 1825 College
Jones Robt O, attendant U S M Hospital, Wyllie nr Liliha
Jones S A D, died June 14th, '04
Jones Thos, carp Ewa plant, r Ewa
Jones Violet Miss, r 986 Robello lane
Jones Wm, sub letter carrier, r Cook nr Coral
Jones W B, clk, r Kapiolani tract
Jordan Arthur E, r 2260 Nuuanu av
Jordan Edward W, pres E W Jordan & Co, r Wyllie nr Nuuanu av
Jordan E W Mrs, commissioner of public instruction, r Wyllie nr Nuuanu av
JORDAN E W & CO LTD, E W Jordan pres, dry and fancy goods, carpets, toys, etc, (No 10 store), 1029 Fort nr Boston bldg, P O box 387
Jordan J Frank, clk Lewis & Co, r 1307 Fort
Jordan Maud Miss, teacher, Maemae School, r 2260 Nuuanu av
Jordan Philip, emp Postoffice, r Kapiolani rd nr King

WE CARRY

a full line of New Improved Victor Talking Machines and Records
Sheet Music, Mandolins
... Banjos and Guitars

BERGSTROM MUSIC CO., Ltd.

CHAS. M. COOKE, Pres.
W. T. ROBINSON, Vice-Pres.
C. D. LUFKIN, Cashier
R. A. WADSWORTH, Director
C. D. LINDBEY, Director

The First National Bank of Wailuku, Maui

4 Per cent. Interest on Savings Deposits
Headquarters for Fire Insurance

Special Attention to
COLLECTIONS

On all Parts of Maui
at Reasonable Rates

RAINIER BEER

TELEPHONE MAIN 1331

216 HONOLULU AND ISLAND OF OAHU.

JORDAN R A, sec and treas E W Jordan & Co, r 2260 Nuuanu av

Jordan Sidney, r 2260 Nuuanu av

Jordan Victoria Miss, teacher Maema School, r 2260 Nuuanu av

Jordan Wm K, printer Wall, Nichols Co, r 1307 Fort

Jordin J G, grocer, Luzo cor Miller

Jordin John, gardener, r Hospital lane

Jorgensen Jorgen, contr, r 1521 Fort

Jose Antone, overseer Ewa plant, r Ewa

Jose Everett, r 1521 A Miller

Jose Francis, r 614 Quarry

Jose J, grocery and fruit, 244 n Vineyard

Jose Jacinto, emp O R & L Co, r 1521 A Miller

Jose Manuel, emp O R & L Co, Pearl City

Jose Manuel, emp T H Davies & Co, r 614 Quarry

Jose Manuel, emp H E Walker, r Queen nr South

Joseph Bella Mrs, r Desha lane nr King

Joseph Brother, teacher St Louis College, r College Walk nw cor Kukui

Joseph Frank, emp H R T & L Co, r Aloe lane

Joseph Frank, emp Union Feed Co, r Liliha nr Kuakini

Joseph Frank, emp Hon I Wks, r 398 n Vineyard

Joseph Harry, lab, r Beach rd nr Sheridan

Joseph John, clk Allen & Robinson, r 1267 Kinau

Joseph Manuel, emp H R T & L Co, r Aloe lane

Joseph Mary Mrs, r Keawe nr Queen

Jostina Isabel, r 2002 Pauoa rd

Joy F B, police officer

Joy Philip, emp Hon I Wks, r 1281 Fort

Judd Agnes E Miss, r 1748 Nuuanu av

Judd Agnes H B Mrs, r 1748 Nuuanu av

JUDD ALBERT F (Atkinson, Judd & Mott-Smith), and U S commissioner, r 622 Judd nr Liliha

Judd Allan W, with Hon I Wks, r 1748 Nuuanu av

Judd Building, Fort cor Merchant

JUDD BUILDING CO LTD, A F Judd president, P C Jones vice-president, J R Galt treas, Z K Myers sec, W F Allen auditor, Hawaiian Trust Co Ltd agents, Fort cor Merchant

Judd Helen S Miss, r 1748 Nuuanu av

JUDD JAMES R (Waterhouse & Judd), physician and surgeon, office hours 9 to 10 a m, 4 to 6 p m Tuesday, Thursday and Saturday 7:30 to 8 p m, Sunday 10 to 11 a m, 1161 Miller, r 1748 Nuuanu av, tel blue 221

Judd Sophie B Miss, r 1748 Nuuanu av

Judiciary Building, King bet Punchbowl and Mililani

JUDITH MOTHER, Superior Convent of the Sacred Hearts, Fort nr Beretania

Room 2 Elite Building
164 S. Hotel St.
J. D. AVERY
TEL. BLUE 3461

-CORRESPONDENCE ROOMS-

STENOGRAPHERS...
TYPEWRITERS.....
GOPYISTS.....
AVERY

JOHN WALKER
CONTRACTOR

Stone and Concrete Work a Specialty

Prompt attention given to Jobbing.
Charges very Reasonable. Satisfaction Guaranteed.

Office: 3 Spreckels Block. Telephone Blue 791
Res.: 1028 Pitkin. Telephone Blue 1511

THE VON HAMM-YOUNG CO., LTD.

AGENTS Wagner-Bullock Electric Co., Shelby Lamp Manufacturing Co., House Wiring and Electric Fixtures.

HONOLULU AND ISLAND OF OAHU.

217

Juen H A, propr Fountain Saloon, r 788 s Beretania
Julien J D, with The Deshler Bank, r 794 s Beretania
Jungclaus Alfred H, baker Hart & Co, r Helen's Court
Jurgensen Geo, r 1925 Luzo
Jurgensen Jacob, emp Hon I Wks, r 1925 Luzo
Justice John, sgt U S A, Camp McKinley

K

Ka Ho Aloha, Rev O H Gulick editor, Boston bldg
Ka John, stevedore, r 623 n King rear
Kaa Mrs, r nr King, Moanalua
Kaaa Keolewa Mrs, r Pua lane
Kaaa J K, musician Hawn Band, r Pua lane
Kaae David, emp H Hackfeld & Co, r Pua lane
Kaae John P, purser str Niihau, I I S N Co
Kaaeamoku Mauiola, emp Hon I Wks, r King nr Kaili
Kaaha Hiram, bookbinder Grieve Printing Co, r Kamoiliili
Kaahaaina S B, timekeeper Waianae plant, r Waianae
Kaahanui, emp Hon I Wks, r King nr Kaili
Kaahanui Mrs, r Holokahana lane
Kaahanui David, supt Kalihi Camp
Kaahanui Eowani, lab, r Kamehameha IV rd nr Rose
Kaahanui John, lab, r Liliha nr Achi lane
Kaahanui Lizzie Mrs, r 1743 Luzo
Kaahea John, longshoreman, r Hustace nr Cooke
Kaahea Jos, lab, r Hustace nr Cooke
Kaahea May Miss, teacher, r Hustace nr Cooke
Kaahu Sam, carp dep Public Wks, r Kalihi-waena
Kaahu Saml, clk dept of public instruction, r Fort nr Kukui
Kaahue K, stevedore, r 1435 Luzo
Kaahumanu School, Piikoi cor Beretania
Kaai Mrs, r 1593 Luzo
Kaai Abraham, lab, r nr King, Moanalua
Kaai David, stevedore, r Pauoa rd nr Nuuanu av
KAAI ERNEST K, music studio room 69 Alexander Young
bldg, r 29 n School
Kaai Geo, driver Lewis & Co, r Rice Mill rd
Kaai Henry, r 1317 Lunalilo
Kaai Henry, emp Frank Hustace, Kula lane
Kaai Jno, milker Waialae ranch
Kaai Kahoiwi, guard Thomas sq, r 1317 Lunalilo
Kaai Sam, carp, r Queen nr Emily
Kaai Samuel, lab, r Coral nr Beach rd
Kaai Wm, lab, r Kalihi Camp
Kaai S P Rev, r Waianae
Kaai, r Kaili nr Beckley
Kaaihue, helper Catton, Neill & Co, r Niolapa
Kaaihue David, stevedore, r Fort nr School

FOR A MESSENGER BOY, RING UP MAIN 361
TERITORIAL MESSENGER SERVICE, M. F. PETER, MANAGER
Packages, Notes, Invitations, etc., Called For and Delivered.
UNION AND HOTEL STREETS.

The Shamrock Saloon P. O'SULLIVAN
Nuuuanu Av., bet. Hotel and King Sts. PROPRIETOR

Machinists Catton, Neill & Co., Ltd.

HONOLULU

218 HONOLULU AND ISLAND OF OAHU.

OFFICE
1175 Alakea St.,
near Beretania

Servants, Clerks and all kinds of Help Furnished Free for City or Country.
Registered List of best Help in the City of all Nationalities.

HONOLULU EMPLOYMENT AGENCY
W. B. MOSS, PROPRIETOR

Call Us Up
TEL. MAIN
358

Kaaihue David N, emp custom house, r lane off Waialae rd, Moiliili

Kaaihue Kila, emp Wilder & Co, r Kuakini nr Smith lane

Kaaihue Liilii, emp Frank Hustace, r Kula lane

Kaaihue Maria Miss, r Fort nr School

Kaaihue Robt, printer, r Ala Moana, Kalia

Kaaikaula Dick, r Waialae rd, Moiliili

Kaaikaula Sam, emp dept Pub Wks, r Nuuanu av nr Wyllie

Kaaiuaa J Mrs, r Extension Kawaiahao

Kaakapua School, Miss M J Coursen prin, 148 s Vineyard

Kaakui, lab, r King cor Peterson lane

Kaalaea Rice Mill and Plantation, Sing Chong Co proprs, P O Heeia

Kaalele Jno, inmate Lunalilo Home

Kaalepo Susan Miss, r Market lane nr Keawe

Kaalooa Dan'l Mrs, r off Asylum rd nr Extension School

Kaalooa Saml, clk Kinney, McClanahan & Cooper, r Kukui

Kaalooa Wm, clk, r 2181 n King

Kaaloanu, lab, r 203 n King rear

Kaanana Wm, emp Waialae ranch

Kaanoi Chas, corporation clk Capitol bldg, r 29 n School

KAAPA DAVID, chief detective police dept, Police station, r off Keawe nr Ala Moana

Kaapa H, lab, r 2 Hustace lane

Kaapahu Mrs, r 519 Queen

Kaapana John, emp Public Wks dept, r 817 Queen

Kaapana Henry, lab, r Asylum rd nr King

Kaapua Annie Miss, r nr Asylum rd

Kaau John Mrs, r 1416 Liliha

Kaapuiki T, emp Hono plant, r Waipahu

Kaaua Jas P, lab, r Liliha nr School

Kaaua John, florist, r Parker lane nr Liliha

Kaaua John, lab, r off Liliha nr Vineyard

Kaaua Jos K, r Pua lane

Kaaua Gabriel D, emp dept Public Wks, r Rice Mill rd

Kaaua Mokuhiia, lab, r off Liliha nr Vineyard

Kaau, carp, r Pua lane

Kaauiaa J Mrs, r Extension Kawaiahao

Kaaukai J C Mrs, r College Walk nr Beretania

Kaauoana Saml, carp h F Bertelmann, r Pauoa rd nr Booth rd

Kaauwai M K, asst supt Kalihi Camp

Kaawai, painter, r Pauoa rd nr Church

Kaawai Sam, emp J A Hopper, r Summit rd

Kaawaloa Coffee Plantation (Hawaii), Hind, Holph & Co agts, Campbell blk

Kadota Y, tailor, Waialua, P O Haleiwa

Kaea Geo, carp, r off Parker's lane nr Liliha

Kaehu Hiram, plumber, r Auld lane

Kaeiliuli V, lab, r Queen nr Cooke

WE LEAD.
OTHERS FOLLOW

CONSOLIDATED SODA WATER WORKS CO., Ltd

Honolulu, T. of H. P. O. Box 462.

Office and Works 601 Fort St.

Telephone Main 71.

B.F. Ehlers & Co.

Headquarters for
LACES, HANDKERCHIEFS,
Embroideries, Gloves, Silks and
Dress Materials, Black Hosiery

HONOLULU AND ISLAND OF OAHU.

219

Kaeka Iai, emp M Phillips & Co, r Wylie nr Nuuanu
Kao Daniel K, r nr Camp McKinley, Waikiki
Kao Dan'l K Jr, clk Robertson & Wilder, r Ohua lane, Waikiki
Kao David, whf foreman H Hackfeld & Co, r 186 s Beretania
Kahaaina Mrs, r Kalihi main rd, Kalihi-uka
Kahahawai J P, florist, r Nuuanu av nr Wylie
Kahaheli Chas, lab, r Keawe nr Queen
Kahai David, emp dept Public Wks
Kahai David, emp fish market, r 842 Lanikai
Kahai Mary Miss, r Kapahulu rd nr park
Kahaiao Jack, pressman, r Kalihi rd nr Beckley
Kahaiao Mary Miss, emp Hawn Gazette Co, r Kalihi-waena
Kahaiao J W Mrs, r 461 Foundry
Kahaiola Polina Mrs, r Kunawai lane
Kahakumakalani Ida Mrs, r 7 Hustace lane
Kehala Sam, watchman, r Beach rd nr Sheridan
Kahale Luka Mrs, r 1494 Emma
Kahale Ruth Mrs, r 1423 Miller
Kahaleahu David, emp U S Dist Court, r Dowsett lane
Kahaleanu John, r off Asylum rd nr Extension School
Kahalehili Paul, student, r Kalihi rd nr Beckley
Kahalehili Sol, driver dep Public Wks, r Kalihi rd nr Beckley
Kahaleiwi Geo, lab, r King nr Kalihi stream
Kahalekauwila Jack, emp dep Public Wks, r Iwilei rd nr prison
Kahalekawelu Akeneki, r Kalihi rd nr Beckley
Kahalena David, lab, r Desha lane nr King
Kahalewai Mrs, r Rice Mill rd nr Auld lane
Kahalewai Annie Mrs, r Kellet lane nr Liliha
Kahalewai H, emp Hon I Wks, r 742 Sheridan
Kahali John, lab, r 738 Queen
Kahaluu Rice Plantation, Hyman Bros proprs, Kahaluu, P O
Heeia
Kahana, lab, r Kunawai lane
Kahana Kupau Miss, r nr Auld lane
Kahanu E H Miss, teacher Kamehameha Preparatory Dept
Kahanu Geo, driver T H Davies & Co, r Liliha nr Judd
Kahanu Wm, horseshoer T Hollinger, r Fort nr Kukui
Kahanupau, carp, r Liliha nr Achi lane
Kahapea Dan'l, stableman road supervisor
Kahau Peter, emp Lewers & Cooke, r 734 Queen
Kahauanu Leleuanu, r off Gulick
Kahaulelio David, pressman Bulletin, r Kakaako
Kahaulelio Sam, lab, r Holokahana lane
Kahauloa, lab, r Desha lane nr King
Kahaunaale Sam, mate str Likelike, r Kunawai lane
Kaheananui, emp dept Public Wks, r Houghtailing rd
Kaheau H, emp Makiki Cemetery, r Pensacola nr Spencer
Kaheau K, pound keeper, r Pensacola nr Spencer
Kahee Chas Mrs, r Auld lane

NONI MOTTEL
WAIMEA, KAWAI

GOOD SERVICE
REASONABLE RATES
J. H. ARENDT, MANAGER

The Merchants' Protective Association (Inc.)

WE COLLECT
AND REMIT

SCIENTIFIC COLLECTORS OF BAD DEBTS

Honolulu Office, 5 and 6 Progress Block

L. M. LEMMON, Mgr.

220 HONOLULU AND ISLAND OF OAHU.

LORD & BELSER,
 SEWERS AND PAVING
 Office and Yards: South and Kawaiahae, Hanalei
 Telephone Main 198 P. O. Box 192

Kahele Haliaka Miss, r Liliha nr Vineyard
 Kahele Iosia, lab, r off Parker lane nr Liliha
 Kahele Jos, emp Public Wks, r lane off Waialae rd, Moiliili
 Kahele Jos, mach Hon I Wks, r Awai nr Hustace
 Kahele Po Mrs, r King cor Liliha
 Kahele Wm M, driver dept Public Wks, r Kamehameha IV rd
 nr Markham lane
 Kahelea, emp dept Public Wks, r Waipilopilo rd
 Kahaleua Jessie, emp Mut Tel Co, r South nr Halekauwila
 Kahiapo Solomon, emp police dept, r Keawe nr Queen
 Kahika John, lab, r Iwilei.
 Kahikikolo Sylvester, emp custom house, r Kapahulu rd nr park
 Kahikimua, r s King cor Waikiki rd
 Kahikina Dan'l, r Nuuanu av nr Wyllie
 Kahikina R W, r Nuuanu av nr Wyllie
 Kahikina S P, land owner and fisherman, Waipahu
KAHIKINUI MEAT MARKET, C Q Yee Hop & Co proprs,
 Alakea cor Beretania
 Kahikinui Ranch (Maui), Henry Waterhouse Trust Co agts,
 Merchant cor Fort
 Kahikoku Mrs, r nr King, Moanalua
 Kahilahila Jno K, emp Hon I Wks, r Robinson lane
 Kahilialau Kealoha, r Kalihi rd, Kalihi-uka
 Kahinalua, lab, r Rice Mill rd
 Kahiho Joe, lab, Punchbowl Slope
 Kahinu John, sailor I I S N Co, r Liliha nr Achi lane
 Kahiona Luia, emp dept Public Wks, r King cor Peterson lane
 Kahn J H, picture frames, r 309 Nuuanu
 Kahoa J E, truant officer, r Pearl City
 Kahoa Lydia Miss, emp N S Sachs Co, r 1736 Liliha
 Kahoaka David, potato planter, r head of Makiki
 Kahoaka David Jr, asst keeper Makiki reservoir, r head of
 Makiki
 Kahoaleawai David, carp, r Kalihi-waena
 Kahoalii Grace Mrs, r Smith lane
 Kahoano Jas, emp T H Davies & Co, r 6 s School
 Kahoano Jas, mate str Likelike, r 1864 D Luzo
 Kahoho A, r 1251 Elm
 Kahoiwai David, carp, r Kalihi Camp
 Kaholina B, emp T H Davies & Co, r Punchbowl
 Kaholokeiki, r Niolapa above Wyllie
 Kahomenani, Emma nr Vineyard
 Kahoookaa, ditchman Oahu Sugar Co, r Waipahu
 Kahooluhi Kaea, lab, r Auld lane
 Kahoohuli Kapahahtu, r King, Moanalua
 Kahoohuli Kukulualani, r King, Moanalua
 Kaahookano David, r Kalihi-waena
 Kahoookano J K, r Kalia rd nr Bishop rd
 Kahoookaumaha John, emp H Hackfeld & Co, r Parker lane

King Keystone Oil Co.

204 Front St., San Francisco
High Grade Lubricating Oils

HONOLULU AND ISLAND OF OAHU.

221

Kahopelo E Mrs, r Awai nr Hustace
Kahoulelio David H, atty, r Kapiolani tract
Kahua, emp dept Public Wks, r Kalihi Camp
Kahuakaiko Ekau H, r King nr Kamehameha
Kahue Geo H, r Luzo nr Cunha lane
Kahue Isabella Miss, r Market lane nr Keawe
Kahuena John, clk, r Kalihi-waena
Kahuhu David, emp Waianae plant, r Waianae
Kahuila, lab, r King nr Kamehameha
Kahuku Plantation Co, Andrew Adams mgr, Alexander & Baldwin Honolulu agts, Kahuku
Kahula, lab Hon I Wks, r Waikahalulu
Kahula, emp Waianae plant, r Waianae
Kahula, overseer Waianae Co, r Waianae
Kahule Alex, emp Hon I Wks, r 1741 Luzo
Kahulualii A O K E, comp Hawn Gazette Co, r Star block
Kahului Railroad Co (Maui), Alexander & Baldwin agts, Stangenwald bldg
Kahululaau Moses, r Kalihi rd, Kalihi-uka
Kahunahana Joe, electrician, r Smith lane
Kahuwai Chas, emp Hon I Wks, r Kalihi Camp
Kai Fong Kee, gen mdse, 488 n King
Kai John Mrs, r Auld lane
KAI YOW, California and island fruits, vegetables cigars and tobacco, 544 s King, Territory blk
Kaia Geo K, comp Hawn Gazette Co, r Kalihi-kai
Kaia Iola, lab, r Holokahana lane
Kaia Jno, emp Lewers & Cooke, r Kewalo
Kaia Jos, horseshoer, r 1293 Fort
Kaia May Miss, emp B F Ehlers & Co, r Palama
Kaiahua John, lab, r Holokahana lane
Kaiaka, lab, r Nuuanu valley
Kaiakahi Keola, lab, r Holokahana lane
Kaiama Chas, emp Hon I Wks, r Kalihi Camp
Kaiama Jas E, guard Oahu jail
Kaianui Elizabeth, student, r end Judd
Kaianui Jos K, emp Hon I Wks, r end Judd
Kaianui Loika Mrs, r Holokahana lane
Kaiena David P, police officer, r Achi lane nr Asylum rd
Kaihe Dan, lab, r Kalihi Camp
Kaikana W C, musician Hawn Band, r Kukui nr Nuuanu av
Kaikeiki John, emp Hon I Wks, r Coral nr Queen
Kaiko Kaiwi Mele Mrs, r King cor Liliha
Kaikoo John K, carp, r Kunawai lane
Kailemakule, police officer, r Waialua, P O Haleiwa
Kaili Alfred, r Waialua, P O Haleiwa
Kaili Henry, police officer, r 1038 Asylum rd
Kaili J D, emp I I S N Co, r 501 n King upstairs
Kaili Lepeka, r Morris lane

Specialty: Side Wire Rubber Tires, Fine Painting and Trimming and Horse Shoeing.

W. W. WRIGHT CARRIAGE CO.

ANGUST E. DREIER, President
W. W. WRIGHT, Treasurer
I. S. DILLINGHAM, Secretary
W. W. WRIGHT, Superintendent
TELEPHONE MAIN 252

E. O. HALL & SON, LTD.

Hall Bldg., Cor. Fort and King Sts.
Honolulu, C. T.

HARDWARE

Wholesale and Retail
Paints, Oils, Brushes, Leather.

MODERN PLUMBINGESTIMATES FURNISHED
PRICES REASONABLE

1168 Union St., opp. Adams Lane

**E. W. QUINN**

JOBGING PROMPTLY ATTENDED TO.

222

HONOLULU AND ISLAND OF OAHU.

Fashionable Tailors

A GOOD FIT GUARANTEED

SHIRTS and all kinds of SUITS Made to Order

**W. W. Ahana & Co.**

62 KING ST. NEAR FORT.

Kaili Meekue, lab, r Kamehameha IV rd nr Rose
 Kaili Sam, musician Hawn Band, r Alapai lane
 Kaili Saml Rev, r Achi lane nr King
 Kailianu, lab, r Kamehameha IV rd nr Markham lane
 Kailieha, painter, r Desha lane nr King
 Kailieha David, r Waianae
 Kailieha Jas, lab, r Desha lane nr King
 Kailieha M, driver, r Hustace lane
 Kailieha S W, taro planter, Waianae
 Kailihiwa J, loco eng Oahu Sugar Co, Waipahu
 Kailili Ben, sailor, r Kalihi Camp
 Kailihune, carp H F Bertelmann, r Kalihi-waena
 Kailimai Henry, lab, r South nr Beach rd
 Kailimai Wm H, foreman fish market, r South nr Beach rd
 Kaina K, emp police, Waialua
 Kailinaihe, r 1743 Luzo
 Kailiuli Hipa, capt schr Moi Kane, r King nr Kamehameha
 IV rd
 Kailiuli Victor, expressman, r 734 Queen
 Kailiwai Abraham, lab, r off Parker lane nr Liliha
 Kailiwai Elia, driver H Hackfield & Co, r off Parker lane nr
 Liliha
 Kailiwai Geo, watchman Hon I Wks, Auld lane
 Kailiwai Halia Miss, r Auld lane
 Kailiwai Hattie Miss, r King nr Kamehameha
 Kailiwai Saml, lab, r King nr Kamehameha
 Kailiwai Wm L, truant officer Kaneohe, r off Parker lane nr
 Liliha
 Kaimi Jas, fisherman, Beach rd
 Kaimiaina Mrs, r King nr Kamehameha
 Kaimuki Quarry, Kaimuki Tract, nr Waialae rd
 Kaimuki Tract, nr Diamond Head
 Kainoa, steward Lunalilo Home
 Kainoa Kapa Mrs, nurse Lunalilo Home
 Kainoa L M, hackman, r Clayton nr Baker
 Kainuwai Mrs, r Pua lane
 Kaio J, asst eng Waianae plant, r Waianae
 Kaiole Daniel, laborer Pub Wks, r Kapahulu rd nr park
 Kaiolelepo Jos, emp Public Wks, r lane off Waialae rd, Moiliili
 Kaiolohia Lono, carp, r Kunawai lane
 Kaisan I, gen mdse, 142 n Beretania
 Kaiser Carl, salesman I Rubinstein & Co, Young Hotel
 Kaiue Minnie Miss, r Pauoa rd nr Church
 Kaulani Home For Girls, Mrs S D Heapy matron, 488 s King
 Kaulani Restaurant, 1135 Fort
 Kaulani School, Mrs Nina L D Frasher prin, n King nr Asy-
 lum rd
 Kaiwi, stevedore, r 1435 Luzo
 Kaiwi S P, postmaster Waikane

Abraham Fernandez & Son 44-50 KING
Katsuy BlockAgricultural Implements, Hardware, Rubber Hose, Stoves, Cutlery, Varnishes,
Brushes, Paints and Oils, Twines, Rope, Leather, Skins, Poultry Netting, etc.

Monuments Safes . . .

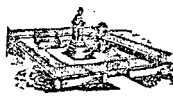

Hawaiian Iron Fence
& Monument Works
180 S. KING ST.
PHONE MAIN 287

HONOLULU AND ISLAND OF OAHU.

223

- Kajiro T, supt Jap Club of Hawn Board, r 46 Kukui
 Kajuawa, ice cream parlor, 399 n King
 Kaka Wm, emp garbage dept, r Iwilei
 Kakalia C, police officer
 Kakalia David, r Kalihi rd, Kalihi-uka
 Kakalia Mary Miss, r Kalihi rd, Kalihi-uka
 Kakani L K Rev, asst editor Ka Ho Aloha, r Punchbowl nr
 Beretania
 Kakau, stevedore, r 623 n King rear
 Kakena Mohala, r Prospect cor Alapai
 Kakita, emp Hawn Elec Co
 Kala Wm, student, r Rice Mill rd
 Kalaa Jos, emp Waialae ranch
 Kalaehaela David, carp, r Fort nr School
 Kalaeho G S, asst postmaster, Heeia
 Kalaeiwa, sailor, r end Judd
 Kalaekini J S, police officer, r Ewa
 Kalaeloa, r 715 Emily
 Kalaeone John, emp dept Pub Wks, r Kalihi-waena
 Kalahiki David, lab, r nr King, Moanalua
 Kalahookahi, emp dept Pub Wks, r Magoon block
 Kalahui, lab, r Kula lane
 Kalai W A, lab, r Pauoa valley
 Kalaihao Wm, lab, r Auld lane
 Kalaihiki David, luna Hon Plant Co, r Aiea
 Kalaikini, police officer, r Pearl City
 Kalailoa, lab, r Waipilopilo lane
 Kalaipa, emp Hon I Wks, r Kalihi Camp
 Kalakauaehu, eng S S Niihau, r Liliha nr Achi lane
 Kalakiela J S, clk police station, r Niolapa above Wyllie
 Kalalakoa, r head of Makiki
 Kalaluhi Thos, emp von Hamm-Young Co, r lane off Luzo nr
 Mormon church
 Kalama, lab, r nr King, Moanalua
 Kalama Annie Mrs, florist, r off Gulick, Kalihi
 Kalama David, carp, r Pauoa rd nr Booth rd
 Kalama G, emp Oahu Sugar Co, r Waipahu
 Kalama John, florist, r Kalihi rd, Kalihi-uka
 Kalama Jno, lab, r lane off Quarry
 Kalama John Mrs, r 1736 Liliha
 Kalama Malia, r Kalihi rd, Kalihi-uka
 Kalama Moses, sailor, r 1741 Liliha
 Kalana Jos, hackman, r Alapai lane
 Kalanawa Edw K, emp Paradise of the Pacific, r Vineyard nr
 Liliha
 Kalani, emp Oahu Sugar Co, r Waipahu
 Kalani, florist, r Kilohana, Nuuanu valley
 Kalani, lab, r 842 Lanikai
 Kalani David, clk H Hackfeld & Co, r Gulick nr King

P. O. BOX 1013
California Fruits, Vegeta-
bles, Butter and
Island Eggs.

C. O. YEE MOP & CO.
MEAT MARKET AND GROCERY
COR. BERETANIA AND ALAKEA
Wholesale Dealers in Hay, Grains and Kerosene Oil

TELEPHONE BLUE 2511
Island Meats and
Produce.

CHAS. M. COOKE, Pres.
W. T. ROBINSON, Vice-Pres.
C. D. LUFKIN, Cashier
R. A. WADSWORTH, Director
C. D. LINDSEY, Director

The First National Bank of Wailuku, Maui

4 Per cent. Interest on Savings Deposits
Headquarters for Fire Insurance

Special Attention to
COLLECTIONS
On all Parts of Maui
at Reasonable Rates

RAINIER ^{▲▲} BEER

— TELEPHONE MAIN 1331 —

224

HONOLULU AND ISLAND OF OAHU.

Kalani Jos, emp Waialae ranch

KALANIANAOLE PRINCE JONAH, vice-pres Kapiolani Estate Ltd and delegate to Congress, r Waikiki opp Moana hotel

Kalau Joe, emp I I S N Co, r Keawe nr Queen

Kalauawa John, emp Sorenson & Lyle, r Pua lane

Kalaukapu, watchman Hon Plant Co, r Aiea

KALAUOKA JOHN W, clk Iwakami & Co, and groceries, cold drinks, ice cream, cakes, candies, cigars and tobacco, flowers of all kinds for sale at reasonable prices, Liliha cor Wyllie end of car line, tel white 421, P O box 868

Kalaukoa Joe, emp H May & Co, r River nr Beretania

Kalaukoa Julia, florist, r 2351 Liliha

KALAUOKALANI DAVID, atty-at-law, president Home Rule party, senator Territory of Hawaii, 1034 Maunakea, P O box 792, r Waikiki rd nr Kalia rd

KALAUOKALANI DAVID JR, atty-at-law and notary public, McIntyre block, Room 7, King cor Fort, tel main 181, P O box 569

Kalawaia Mrs, r Morris lane

Kalawaia Jack, pressman Star, r Kalihi rd

Kalawaia Henry, emp dept Public Wks, r Kalihi rd nr Beckley

Kalawaia Henry, farmer, r nr King, Moanalua

Kalawaia Henry H Jr, lab, r nr King, Moanalua

Kalawaia Tom, head painter Hon Plant Co, r Aiea

Kalawaiopuna S H P, inmate Lunalilo Home

Kalawao Chas, lab, lane off Luzo nr Mormon church

Kalbe August, shoemaker 1256 Fort, r Morris lane

Kalbe Edith Miss, r 1281 Fort

Kalbe Richard H, emp H R T. & L Co, r Morris lane

Kale, guard Asylum, r Rice Mill rd

Kale John, lab, r Magoon blk

Kalehua E K, pump eng Waialua plant

Kaleialii Daniel, r 1556 Keeaumoku

Kaleikainai S W, longshoreman, r e Smith lane

Kaleikau A, painter, r 417 Queen

Kaleikau Chas, copyist Registrar's office, r Kalihi rd nr King

Kaleikine David, lab, r Keawe nr Queen

Kaleikine Geo, lab, r Auld lane

Kaleikini Paul, r Desha lane nr King

Kaleikini Sam K, lab, r nr Auld lane

Kaleikini Wm, farmer, r Kalihi-waena

Kaleilohelani Anna Mrs, r Kamehameha IV rd nr Rose

Kalemamahu, groceries, Waikane

Kaleionehu Becky Miss, r King cor Liliha

Kaleiopolu Sol A, searcher of records, r Kunawai lane

Kalekalia, lab, r Kamakela lane

Kalekamono Chas, police officer, r Achi lane

Kalelehua David, emp Public Wks, r lane off Waialae rd, Moiliili

CLUB STABLES. We make a Specialty of Boarding Horses

Fort Street, above Hotel.

C. H. BELLINA, Manager

Telephone Main 109.

Wm. T. Paty 1048 ALAKEA STREET
CONTRACTOR and BUILDER
TELEPHONE BLUE 1801. RES. TEL. BLUE 2332

The von Hamm-Young Co., Ltd.

Agents National Drill & Manufacturing Co., Good Roads Machinery,
Rock Crushers, Elevators, Screens and Rollers.

HONOLULU AND ISLAND OF OAHU.

225

Kalenui R S, loco eng Waialua plant
Kaleo, r King nr Kamehameha IV rd
Kaleo David, r Fort nr School
Kaleponi Joe, emp dept Public Wks, r Kalihi rd, Kalihi-uka
Kalianu Jno, emp Dep Pub Wks, r off Aala lane
Kalihi Camp, David Kaahanui supt, end of Waipilopilo lane
Kalihi Chapel, W K Poai pastor, Kamehameha IV rd
Kalihi Pumping Station, n King cor Waipilopilo lane
Kalihi Saloon, I L Cockett propr, King nr Kamehameha IV rd
KALIHI STORE, L R Madeiros mgr, King cor Kaili (see ad following)

KALIHI STORE

L. R. MEDEIROS, Manager

Groceries, Hay, Grain and Feed, retailed at wholesale prices, goods shipped to all parts of the islands.

= = **King cor Kaili** = =

Kalihi-waena School, J N Taggard prin, Beckley nr Gulick
Kalii, lab, r South nr Halekauwila
Kalii K, lab, r South nr Halekauwila
Kaliiaa John, fisherman, r Beach rd nr Sheridan
Kaliilii Mrs, r 8 Clayton
Kaliko Abraham, clk, r Booth rd
Kaliko Chas, carp, r Booth rd
Kaliko Maria Miss, r Booth rd
Kalikooiana Hattie Mrs, r King cor Liliha
Kali Mary Mrs, r Desha lane nr King
Kali Richd, emp Harrison Mill Co, r Queen nr South
Kali, lab O S S Co wharf, r Waipilopilo lane
Kalilikane Geo, emp Lewers & Cooke, r Queen cor Cooke
Kalilimoku S E, guard Oahu jail
Kalinu John, lab, r Kamehameha IV rd nr Markham lane
Kaliula Mary Mrs, r nr King, Monanalua
Kallweit Albert, cigars, 1256 Fort
Kaloa, driver Met Meat Co
Kaloa Gibson, saloon, 655 n King
Kaloamaikai, emp police dept, r Queen nr Cummins
Kalohi, fisherman, r Beach rd nr Sheridan
Kaloi Jos, lab, r lower Manoa rd nr bridge
Kalola Mrs, florist, r Kalihi rd, Kalihi-uka
Kalola Saml, guard asylum, r King nr Kamehameha

LEE TOMA & Co.

Manufacturers and Dealers in Cigars, Tobacco and
Cigarettes. Wholesale and Retail. Special line
of Pipes. Fine Assortment of Chinese Teas.

33 NORTH KING.

CARRERA & CO., Ltd.

WHOLESALE LIQUOR MERCHANTS

17 Hotel Street

Phone Main 219

"HOUSE OF LORDS"

Scotch Whiskey and

BETHESDA Water

Make a fine HIGH BALL

CATTON, NEILL & CO.^{LD}

BOILERMAKERS AND SHIPSMITHS. HONOLULU.

226 HONOLULU AND ISLAND OF OAHU.

OFFICE
1175 Alakea St.,
near Beretania

Servants, Clerks and all kinds of Help Furnished Free for City or Country.
Registered List of best Help in the City of all Nationalities.

HONOLULU EMPLOYMENT AGENCY
W. B. MOSS, PROPRIETOR

Call Us Up
TEL. MAIN
358

Kalolena Sam, emp govt, r 620 Magoon
Kalua, lab, r Rice Mill rd
Kalua Eliza Miss, emp Hawn Gazette Co, r Waialae rd nr
Moiliili church
Kalua Geo, r Kalihi main rd, Kalihi-uka
Kalua John, painter S Stephenson
Kalua John, driver, r Holokahana lane
Kalua Simeon K, asst Boys' Industrial School, P O Waialea
Kaluaalapa, r Kalihi-waena
Kaluahini Moses, emp Allen & Robinson, r Asylum rd nr
King
Kaluaimaui, r Emmeluth lane
Kaluau Hoopii, fisherman, r nr King, Moanalua
Kaluapuu, lab, r Kamakela lane
Kaluna, emp J A Hopper & Co, r Nuuanu valley
Kaluna Agnes Miss, r Kunawai lane
Kaluna Huihui J, emp Union Feed Co, r Queen nr Punchbowl
Kaluna Makalika, r Kalihi-waena
Kaluna Pililua, r 1837 Liliha
Kaluna Pukila, emp Frank Hustace, r Philip lane
Kaluna Saml, stevedore, r Pauoa rd nr Nuuanu av
Kalunakala Jack, guard Oahu jail
KAM KEE, dealer in groceries, fruits, gen mdse, cigars, to-
bacco, Kona coffee and butter, orders promptly attended
to, 559 s Beretania av nr Punchbowl
Kam Seu Chas, clk Sing Wo & Co, r Kalihi rd
KAM YEN TAI, groceries, cigars, tobacco and gen mdse, 673
Iwilei rd
Kama David, police officer, r Kama lane
Kama D, emp custom house, r King, Palama
Kama Elizabeth Miss, r Kalihi-uka
Kamahalo Geo W, r Asylum rd nr King
Kamahu Danl, lab, r Peterson lane nr King
Kamai Mrs, r Morris lane
Kamai Alfred, clk, r lane off King nr s Beretania
Kamai Chas K, clk H Hackfeld & Co, r Achi lane cor Desha
lane
Kamai David K, carp, r Asylum rd nr Emmeluth lane
Kamai David K, attendant quarantine station, Mauiola island
Kamai Emma Miss, r Morris lane nr King
Kamai S, lab, r 441 South
Kamaia J, emp Waialae ranch
Kamaiopili S K, notary public Love bldg, r Waikiki rd nr
Kalia rd
Kamaka, lab, r Parker's lane nr Liliha
Kamaka, painter, r off Liliha nr Vineyard
Kamaka, lab, r 2181 n King
Kamaka Annie Miss, r Holokahana lane
Kamaka David, lab, r opp Asylum rd extension, nr School
Kamaka Geo, luna Kahuku plant, Kahuku

Hawaii Shinpo

1030 Smith.—C. Shiozawa

60,000 Japanese read our news and
ads. daily. Stationery of all kinds.
Job Printing in Japanese in all its
branches.

Telephone Main 97
P. O. Box 907

B. F. Ehlers & Co.

Headquarters for
LACES, HANDKERCHIEFS,
Embroideries, Gloves, Silks and
Dress Materials, Black Hosiery.

HONOLULU AND ISLAND OF OAHU.

227

- Kamaka Helen Miss, emp Hawn Gazette Co, r 538 D Queen
 Kamaka Iosea, postmaster, Laie
 Kamaka James, r Waianae
 Kamaka John, emp dept Public Wks, r Kalihi-uka
 Kamaka Martha Miss, r Kamehameha IV rd nr King
 Kamaka Rita Miss, r 32 n School
 Kamaka Robt, fish inspector, r 32 n School
 Kamaka Sam, emp dept Public Wks, r 538 D Queen
 Kamaka Umi, lab, r Iwilei
 Kamaka W S, sailor I I S N Co, r Alapai lane
 Kamakahono, boatman, r Waikahalulu lane
 Kamakaku David, emp I I S N Co, r Asylum rd nr Emmeluth lane
 Kamakaluhi Moses, emp Dep Public Wks, r Kalihi-uka
 Kamakaokalani Annie Miss, student, r Kunawai lane
 Kamakaokalani J, comp Hawaiian Gazette Co, r nr Asylum rd
 Kamakau, lab, r Chung Hoon lane
 Kamakau S M, hack driver, r 1566 Punchbowl
 Kamakawiwoole Wm C, clk, r Kunawai lane
 Kamake James, sailor S S Kinau, r 541 s Beretania
 Kamakee Peter 2d mate str Kinau, r Cooke cor Queen
 Kamakee Wm, emp dept Public Wks, r Nuuanu nr Wyllie
 Kamala Mrs, nurse Lunalilo Home
 Kamali Wm, painter S Stephenson
 Kamalii Peter, blacksmith, Aiea
 Kamalikasi, emp H Hackfeld & Co, r Punchbowl slope
 Kamaloha J K, lab Frank Hustace, r Hustace nr Cooke
 Kamalu Lahela Miss, r Kunawai lane
 Kamana Henry, emp I I S N Co, r 325 Kamakee
 Kamana Jos, carp, r 325 Kamakee
 Kamana S N, emp Hon I Wks, r Auwaiolimu
 Kamanoulu John K, foreman Star, r Kewalo
 Kamanu Chas, guard Oahu jail
 Kamanu Peter, guard Oahu jail, r 2181 n King
 Kamasaki S, lab quarantine station, Mauiola island
 Kamaua Loui, emp dept Public Wks, r Kalihi main rd, Kalihi-uka
 Kamaouha David, clk von Hamm-Young Co, r 2055 Nuuanu
 Kameahou, lab, r Achi lane
 Kameekua Rose Miss, r nr Peterson lane
 Kameekua Newton, emp Hon I Wks, r nr Peterson lane
 Kamehameha Alumni Assn, S W Spencer pres, Fort nr Vineyard
KAMEHAMEHA PREPARATORY SCHOOL FOR BOYS,
 Miss Sara A Smith acting principal, King nr Kalihi rd
KAMEHAMEHA SCHOOL FOR GIRLS, Miss Ida M Pope
 principal, King nr Kalihi rd
KAMEHAMEHA SCHOOLS, P L Horne principal, King
 cor Kalihi rd
 Kamekue, r Kamehameha IV rd nr Rose

If you want a First-Class Turnout
...Telephone Main 109...

Club Stables
FORT STREET, ABOVE HOTEL

Spirited as well as Gentle Horses.
C. H. BELLINA, Manager.

The Merchants' Protective Association (Inc.)

WE COLLECT
AND REMIT

SCIENTIFIC COLLECTORS OF BAD DEBTS

Honolulu Office, 5 and 6 Progress Block

L. M. LEMMON, Mgr.

Metropolitan Meat Company, Ltd.

Cannery Department Supplies
Rice Leather and Upper Leather for Shoes

Contractors for Work of all Descriptions
OFFICE AND YARDS: SOUTH AND KAWAIAHAO, HONOLULU
TELEPHONE MAIN 198 : : : P. O. BOX 192

LORD & BELSER,

228 HONOLULU AND ISLAND OF OAHU.

Kamihara T, clk Lovejoy & Co, r King nr River
Kamiko Annie Miss, r Kalihi-uka
Kamiko Simeon, student High school, r Kalihi-uka
Kamitani S, tailor, 1192 Nuuanu
Kamman Chas, mgr Kahaluu rice mill, P O Heeia
Kamohalii Jos, emp dept Pub Wks, r Kalihi-uka
Kamohoalii Sol, charcoal r Kalihi-uka
Kamoiliili Lopeka, stevedore, r Waikahalulu lane
Kamoku Sam, plumber, r Fort nr School
Kamona, lab, r Pua lane
Kamoto H, lab, r Keawe cor Philip lane
Kana James, bootblack, r Hustace nr Cooke
Kana Stephen, pianist, r Vineyard cor Fort
Kanaapua, lab, r Keawe nr Halekauwila
Kanae Aaron, lab, r Kapiolani rd
Kanae Akui, lab, r King nr Morris lane
Kanae Frank, lab, r Morris lane
Kanae Hugo, guard Oahu jail, r Alapai lane
Kanae John, police officer, r Kama lane nr King
Kanae Kealoha Miss, r Morris lane
Kanae Keawe Mrs, r Kamehameha IV rd nr Rose
Kanae Kelamika Miss, r Kama lane nr King
Kanae Peter, lab, r Kama lane nr King
Kanahele Jos, r Kapiolani tract
Kanahele Rebecca Miss, r Fort nr School
Kanaka Kauwahi, lab, r Kamehameha IV rd nr Rose
Kanakanui Sam M, 1st asst territorial surveyor, r 2453 Waikiki rd
Kanakaole Akoni, lab, r King, Moanalua
Kanakaole Becky, r King, Moanalua
Kanakaole D, emp dept Public Wks, r King, Moanalua
Kanakaoluna John, watchman road supervisor, r Puunui rd
Kanalulu Sam K, lab, r Holokahana lane
Kanalulu, lab, r head of Makiki
Kanalulu Hannah Miss, r 407 South
Kanalulu, Imi Miss, r 407 South
Kanalulu Koa Miss, r Cartwright rd
Kanami H, lab, r 617 Magoon
Kanamoku Duke, emp Kapiolani park, r Ena rd nr Kalia rd
Kanana, r Robello lane
Kanana Biko, cook Waimapuna saloon, r Kakaako
Kanana N, emp Wilder S S Co, r John Kanaka blk
Kanapii Chas, emp Wilder S S Co, r 541 s Beretania
Kanaulu Julia Mrs, r Kamehameha IV rd nr King
Kane, lab, r Asylum rd nr King
Kane Alfred, police officer
Kane Apihaila Kai Miss, student, r Pua lane
Kane Ben K, r 1842 Sereno lane
Kane Geo, lab, r Punchbowl slope

S. OZAKI

119-115 N. KING

Wholesale and Retail Groceries
Liquors, Dry Goods, Hardware, Crockery, etc.

Telephone Main 289.

HONOLULU AND ISLAND OF OAHU.

229

- Kane John, helper Catton, Neill & Co
 Kane Jos, lab, r Pua lane
 Kane Jos, lab, r Queen nr Keawe
 Kane Jos, boatman, r Richards nr Queen
 Kane K, police officer, r Pearl City
 Ka-ne L K, janitor board of health, r 69 n School
 Kane M, packer E O Hall & Son, r King foot of Liliha
 Kane Sam, lab, r Clayton nr Baker
 Kane Wm, police officer, r Ewa
 Kaneaikala Jos, emp Dep Public Wks, r Kalihi-uka
 Kaneakua John M, atty, r 1606 Asylum rd
 Kanehaku W, r 53 n Vineyard
 Kanehele Frances Miss, r Emmeluth lane
 Kanehele Nancy Miss, r Emmeluth lane
 Kanehele Sam, carp, r Emmeluth lane
 Kanei David, longshoreman, r off Aala lane
 Kaneihalau Ben, emp J Hopp & Co, r Iwilei rd
 Kanekoa Mrs, r Houghtailing rd
 Kanekoa David, lab, r Houghtailing rd
 Kanekoa Sam, longshoreman, r off Aala lane
 Kanemitsu K, with S Ozaki
 Kaneohe Church (Congregational), Wm K Leleiwi pastor,
 Kaneohe, P O Heeia
 Kaneohe Ranch, Geo Campbell mgr, Kaneohe, P O Heeia
 Kaneohe Rice Mill, L Ahlo propr, Kaneohe, P O Heeia
 Kaneohe School, H G Adams prin, Kaneohe, P O Heeia
 Kanepuu J K, asst clk high sheriff, r Iwilei rd
 Kanewahini Mokuahi, r King, Moanalua
 Kania David, charcoal, r Kalihi-uka
 Kanimuri, tailor, 1348 s King
 Kaninau Keawe H, emp dpt Public Wks, r Emmeluth lane nr
 Asylum rd
 Kanio Sam, emp Paradise of the Pacific, r Achi lane
 Kano A, bartender, r Waipahu
 Kanoa Henry, plumber J Emmeluth & Co, r off Kunawai lane
 Kanoa Jno, emp public wks, r lane off Waialae rd, Moiliili
 Kanoa Mary Mrs, r Fort nr School
 Kanoa Paul, emp H May & Co, r Kewalo
 Kanoa Sam, emp H De Fries, r 850 Punchbowl rear
 Kanoe Paul K, emp Allen & Robinson, r Rice Mill rd
 Kanoha J, emp Met Meat Co, r Liliha, Puunui
 Kanoha Philip, musician Hawn band, r 413 n School
 Kanoho, emp Waianae Co, r Waianae
 Kanoho Jos, musician Hawn band, r 1297 Aala
 Kanoholuna Mrs, r Auld lane
 Kanuha Chas, foreman custom house
 Kanuha David, teacher Kamehameha School for Boys, r Kaili
 nr King
 Kanuha Peter, stableman road supervisor

W. W. WRIGHT CARRIAGE CO.

Makes the best Carriages, Buggies, Phaeton, Hacks and Brakes
 REPAIRS PROMPTLY MADE

King Street
 Cor. South St.

AUGUST E. DEWEE President
 W. W. KIRKLAND Treasurer
 I. S. DILLINGHAM Secretary
 W. W. WRIGHT Superintendent
 PHONE MAIN 252

E. O. Hall & Son, Ltd.

Sporting Goods Complete Repair Dept.

Hall Building, Cor. Fort and
 King Sts., Honolulu, T. H.
 Agents Columbia, Rambler and
 Cleveland BICYCLES.

Quinn--The Modern Plumber

1168 UNION STREET, opp. Adams Lane.

230

HONOLULU AND ISLAND OF OAHU.

S. I. SHAW & CO.
AGENTS
KING ST., COR. NUUANU



ENTERPRISE BEER

Kanui Jas, butcher Met Meat Co, r Kalihi-uka
Kaohē Mauhelemoku Mrs, r Bishop rd nr Waikiki rd
Kaoheloohi John, taro planter, Waikane
Kahoi David, bartender Aiea saloon, r Aiea
Kaohi Henry P, clk Hawn Realty & Maturity Co, r Palama
Kaohi W, lab, r Keawe nr Halekauwila
Kaohiai Kaonohi, lab, r Desha lane nr King
Kaohimanu Jno, stone mason, r 1864 Luzo
Kaoho Sam, r Diamond Head rd
Kaoho Wm, lab, r Canavarro lane
Kaolulo Mary Miss, r 1423 Miller
Kaomea Lily, r Kalihi-waena
Kaona David, lab, r King nr Kamehameha
Kaona Roma, lab, r Desha lane nr King
Kaonohi, emp dept Public Wks, r Desha lane nr King
Kaonohi Miss, r 637 Coral
Kaonohi David K, emp Young hotel, r King nr Kamehameha
Kaonohi David W, lab, r Achi lane nr King
Kaoo John, plumber Emmeluth & Co, r Kunawai lane
Kaonae Peter Mrs, r Auld lane
Kaopua Isaac, carpenter, r Hospital lane
Kaowanaeha, r nr King, Moanalua
Kapaa David, emp police dept, r Keawe nr Queen
Kapahi Lona, emp dept Public Wks, r Waialae rd, Moiliili
Kapahu, helper Catton, Neill & Co, r Beckley
Kapahu Mele, r Kaili nr King
Kapaki, lab, r Niolapa above Wyllie
Kapale Sam, lab, r Iwilei
Kapalenapa Mrs, r Desha lane nr King
Kapali David Rev, r King, Moanalua
Kapali John, lab, r King, Moanalua
Kapapala Ranch (Hawaii), C Brewer & Co agts, Queen nr
Nuuanu
Kapano Sam, shaft eng Oahu Sugar Co, r Waipahu
Kapaula, cowboy, Waianae Co, r Waianae
Kapele D, lab road supervisor, r Moanalua
Kapena John, emp dept Pub Wks, r Kalihi rd
Kapewa, sailor, r Kamehameha IV rd nr Markham lane
Kapewa Holi, carpenter, r Waialae rd
Kapewa Julia Miss, r King cor Liliha
Kapihi David, lab road supervisor, r Tantalus rd
Kapihi Geo, watchman road supervisor
Kapiko, r Parker's lane nr Liliha
Kapio L H, lab, r Fort nr School
Kapiolani Bldg, Alakea cor King
KAPIOLANI ESTATE LTD, D Kawananaoia pres, J K
Kalaniaoa vice-pres, J F Colburn treas, J P Makainai
sec, Kapiolani bldg, Alakea cor King
Kapiolani Home, Kalihi, Sister Benedictine supt, end of Wai-
pilopilo lane

FRED L. WALDRON

WHOLESALE COMMISSION AND MERCHANDISE BROKER
ROOM 3 SPRECKELS BLOCK

HONOLULU, T. H.

E. C. ROWE PAINTING In all its Branches

197 S. King St., Cor. Alakea

PAPER HANGING AND DECORATING

HONOLULU AND ISLAND OF OAHU. 231

KAPIOLANI MATERNITY HOME, Miss E H King matron, 1518 Beretania

Kapiolani Park, Waikiki
 Kapiolani Park Grocery, Kipahulu cor Leahi av
 Kapiolani Tract, west of King, Kalihi
 Kapoe, lab, r Pauoa rd nr Booth rd
 Kapoi Moses Mrs, r Auld lane
 Kapololu Jos, gardener, r Nuuanu av nr Pauoa rd
 Kapololu Sarah Miss, r Nuuanu av nr Pauoa rd
 Kaponu Hattie Miss, student, r Pua lane
 Kaponu Jacob, luna, r Pua lane
 Kaponu Jos, guard Oahu jail
 Kapu Jno, emp dept Pub Wks, r Waialae rd nr Church
 Kapu Starr, lab, r Asylum rd nr Emmeluth lane
 Kapu W H, emp Paradise of the Pacific, r Queen nr Ward
 Kapua Agnes Miss, r 394 n School
 Kapua Nancy Miss, r 394 n School
 Kapua R S, r 394 n School

Kapuaa, r 1808 Liliha
 Kapuaa Haaole N, lab, r 1808 Liliha
 Kapuaiwa Bldg, Queen nr Mililani
 Kapulauna, lab, r 1430 Luzo lane
 Kapule H Mana, driver Lewers & Cooke, r Waikiki
 Kapule Z, musician Hawn Band, r Kawaihahao cor Cummins

KARIKAWA T, Japanese silks, shoes, gen mdse, Japanese groceries, tobacco, cigars, 1065 Aala lane nr Beretania av
 Karratti Alex, porter M S Grinbaum & Co, r Waikiki
 Karratti B J, motorman H R T & L Co, r Karratti lane
 Karratti E K Miss, r 1556 Pensacola
 Karratti Geo, porter M S Grinbaum & Co, r Lemon rd
 Karratti W J, supt Makiki Cemetery, r 1556 Pensacola

KASH CO LTD, M L Soule pres, M Phillips vice-pres. T Wolff sec, A L Soule treas, W H Smith auditor, clothing and men's furnishings, 23-27 s Hotel and Fort cor Hotel
 Kashuhara, tailor, s Beretania av nr turn

Katagi S, treasurer Japanese Charity Hospital, r 1529 Liliha
KATAGIHARA J, importer and dealer in Japanese mdse and provisions, rice, flour, barley, bran, crockery, rope, tinware, tobacco, Japanese silk handkerchiefs and hats, 1009 to 1013 Liliha nr King, tel blue 1323

KATAYAMA MOTOSABRO, first-class barber shop, cigars, tobacco, cigarettes, and cold drinks at reasonable prices, 19 n King nr Nuuanu

Kato D, watchmaker, Waipahu
 Kato I, gen mdse, r 532 Queen

KATO I SHOTEN, importer and dealer in Japanese and American provisions, groceries, hardware, tinware, rice, tea, Kona coffee, flour, crockery, dry goods, gen mdse, cigars and tobacco, 520 South, tel 2171, P O box 891

Pianos

CHICKERING
 CROWN
 HOBART M. CABLE
 KROEGER

AND OTHER WELL KNOWN MAKES
BERGSTROM MUSIC CO., Ltd.

CHAS. M. COOKE, Pres.
 W. T. ROBINSON, Vice-Pres.
 C. D. LUFKIN, Cashier
 R. A. WADSWORTH, Director
 C. D. LINDSEY, Director

The First National Bank of Wailuku, Maui
 4 Per cent. Interest on Savings Deposits
 Headquarters for Fire Insurance

Special Attention to
COLLECTIONS
 On all Parts of Maui
 at Reasonable Rates

RAINIER ^{▲▲} BEER

— TELEPHONE MAIN 1331 —

232 HONOLULU AND ISLAND OF OAHU.

KATSUKI I, physician, 128 n Vineyard, office hours 8 to 11 a m, 7 to 8 p m

Katsunuma Tomizo, Jap interpreter Immigration office, r 1444 Nuuanu av rear

Katsuyoshi D, gen mdse, River nr King

Kau Dan'l, lab, r 1864 A Luzo

KAU DAT ON, groceries, rice, flour, crockery, hardware, cigars, tobacco and gen mdse, 1858 Liliha

Kau Kui Yin, collr Bishop '6 Co

KAU TEN SANG, groceries, rice, flour, crockery, hardware, cigars, tobacco and gen mdse, 235 n School nr bridge

Kau Tsun Lun, grocer, 594 n King

Kau Wm, emp Oahu Sugar Co, r Waipahu

Kau Y See, groceries, 413 South

Kauaawa Hiku Miss, r 1034 Desha lane

Kauahana Jos, lineman dept Public Wks

Kauahi, lab, r King nr Kamehameha

Kauahi J K, emp Pub Wks dept, r Waiialae rd nr Beretania av

Kauahipaulo David, capitalist, r Smith lane

Kauai John, guard O I Asylum, r off Asylum rd

Kauai Jos, lab, r Magoon blk

Kauai M S, emp Public Wks dept, r Waiialae rd nr Church

Kauai Solomon, foreman Public Wks, r Waiialae rd, Moiliili

Kauaihilo Albert, msgr Hawn Gazette Co, r end of Queen, Kewalo

Kaualua J, guard Oahu jail, r Keawe nr Queen

Kauana Jos, emp Union Feed Co, r Kinau nr Quarry

Kauanainoa R R Miss, r 1411 Beretania av

Kauanui Jas, emp Pulaa Dairy, r Kamehameha IV rd nr Rose

Kauene Kauai, r Kalihi-uka

Kaufman Bert T, priv marines, naval station

Kauhaa, r Emmeluth lane

Kauhahao Chas J, r Queen cor South

Kauhane Holualoa K, lab, r Rice Mill rd

Kauhane Noah, guard Oahu jail

Kauhane Robt, lab, r King nr Morris lane

Kauhi, emp dept Public Wks, r Makiki cor Beretania av

Kauhi A, land owner, r Pearl City

Kauhini David P, lab, r Morris lane

Kauai, stevedore, r Waikahalulu lane

Kaui Dan, carp, r 1775 Luzo

Kaui J, emp custom house, r Pauoa

Kauinana John, emp naval station, r 7 Hustace lane

Kauka Henry, lab, r Kamehameha IV rd nr Markham lane

Kauka Sam, emp Pac Hdw Co

Kaukaliu John, light house keeper, Diamond Head

Kaukani, emp O I asylum, r off Asylum rd

Kaukani Sam, emp dept Public Wks, r Rice Mill rd

Kaukau J A, r El Primero

J. D. AVERY
ROOM 2 ELITE BLDG.
164 S. HOTEL ST.
TEL. BLUE 3461

LETTERS PAPERS || **TYPISTS, STENOGRAPHERS**
|| **BY PIECE, HOUR, DAY OR WEEK**
|| **WRITTEN COPIED**

JOHN WALKER
CONTRACTOR

Stone and Concrete Work a Specialty

Prompt attention given to Jobbing.
Charges very Reasonable. Satisfaction Guaranteed.

Office: 3 Spreckels Block. Telephone Blue 791
Res.: 1028 Pitkin. Telephone Blue 1611

The von Hamm-Young Co., Ltd.

Agents Union Gas Engine Co., Gas and Gasoline Engines,
Centrifugal Pumps and Irrigating Machinery.

HONOLULU AND ISLAND OF OAHU.

233

Kaukuna Wm, emp Waialae ranch
Kaula, 2d mate str Claudine, r Pauoa rd nr church
Kaulahea Edwin, lab, r Achi lane nr Asylum rd
Kaulia Aka, lab, r King cor Asylum rd
Kaulia Chas, r Kalihi rd, Kalihi-uka
Kaulia J K, clk T H Davies & Co, r King cor Asylum rd
Kaulia James K Mrs, r King cor Asylum rd
Kaulua Kapuaa Miss, r 1808 Liliha
Kaulukou John L, atty, r Aala lane
Kaululaua S, police officer, r Waialua, P O Haleiwa
Kauluwela Kindergarten, Miss M S Barlow director, Vineyard
nr Liliha
Kauluwela Lodging, Rev H Poepoe mgr, Vineyard nr Liliha
Kauluwela Primary School, H M Wells prin, School nr Liliha
Kaumakani Jas, painter, r Hospital lane
Kaumakapili Church, Rev W N Lono pastor, King opp Asy-
lum rd
Kaumami K, mgr Rice Mill, r Magoon blk
Kaumana D, emp dept public wks, r Auld lane
Kaumano Mrs, r Holokahana lane
Kaumia Philip, longshoreman, r 1293 Fort
Kaumiumi Jacob, emp garbage dept, r Queen's lane
Kaumoa Jos, brakeman Oahu Sugar Co, r Waipahu
Kaunamanu Paahau Mrs, r 427 Kuakini
Kaunamano Rose Miss, teacher Waialua school, r Waialua,
P O Haleiwa
Kaus Fredk, emp J A Morgan, r King nr South
Kaus Louis, eng Hon I Wks, r 515 Magoon
Kauuaahau H, police officer
Kauwahi, lab, r King, Moanalua
Kauwahi Wm, r Kalihi rd, Kalihi-uka
Kauwahi Wm Jr, emp O R & L Co, r Kalihi rd, Kalihi-uka
Kawaihau Glee Club, C A K Hopkins mgr, Young bldg, with
Hawn News Co
Kawainui, teamster Oahu Sugar Co, r Waipahu
Kauwe M H, emp custom house, r Asylum rd
Kauwelo Chas, emp Catton, Neill & Co, r Luzo nr Punch-
bowl
Kawa, stevedore, r lane off Quarry nr Miller
Kawaa Robt, lab, r King cor Peterson lane
Kawaauhau Jim, lab, r Asylum rd
Kawahaoui, r nr King, Moanalua
Kawahaoka Solomon, driver dep pub wks, r Kawaihau nr
South
KAWAHARA M, Japanese provisions, curios, flower pots and
gen mdse, 165 n King nr bridge, tel blue 3701, P O box
859
Kawai, barber, Hotel nr River
Kawai, r 1034 Desha lane

UNION AND HOTEL STS.
M. F. PETER, MANAGER
MESSAGES CALLED FOR AND DELIVERED
TEL. MAIN 361
TERRITORIAL MESSENGER SERVICE

The Shamrock Saloon P. O'SULLIVAN
Nuanu Av., bet. Hotel and King Sts. PROPRIETOR

Engineers Catton, Neill & Co. Ltd.

Honolulu.

234 HONOLULU AND ISLAND OF OAHU.

OFFICE
1175 Alakea St.,
near Beretania

Servants, Clerks and all kinds of Help Furnished Free for City or Country.
Registered List of best Help in the City of all Nationalities.

MONOLULU EMPLOYMENT AGENCY
W. B. MOSS, PROPRIETOR

Call Us Up
TEL. MAIN
358

Kawai, emp Hon plant, r Waipilopilo lane nr King
Kawai Chas, guard O I asylum, r off Asylum rd
Kawai Geo, stevedore, r Nuuanu av nr Wyllie
Kawai Henry, emp Frank Hustace, r Kula lane
Kawai John K, lab, r King nr Kamehameha
Kawai Jos, lab, r John Kanaka blk
Kawai Lii, r 1034 Desha lane
Kawaiaea Enoka W, police officer, r Achi lane nr King
Kawaiaea Sam, student, r Auld lane
Kawaiahao Cemetery, cor Punchbowl and Queen
Kawaiahao Church, Rev H H Parker pastor, King cor Punch-
bowl

Kawaiahao Seminary, Miss K C McLeod prin, .582 s King
Kawainui Joe, lab, r 1902 Luzo
Kawaiola Kane, r Kunawai lane
Kawalahea, painter, r King cor Peterson lane
Kawaluna Chas, emp Hon I Wks
KAWANANAKOA PRINCE DAVID, pres Kapiolani Estate
Ltd, r Pensacola nr Lunalilo

KAWANO T, propr Oahu Bakery, r 1286 Nuuanu av
Kawasaki G, meat mkt, 1473 Luzo
KAWASAKI HOTEL, K Kawasaki propr, furnished rms and
board at reasonable price, River cor Beretania nr bridge,
tel blue 3586

KAWASAKI K, mgr Kawasaki hotel, and drygoods, River
cor Beretania
Kawasaki Y, clk K Ono, r River nr Beretania
Kawasaki Y, clk T Murakami, r 430 n King
Kawashima Y, gen mdse, Waipahu
Kawatomari K, emp S Kojima, r School nr Nuuanu
Kawea John, lab, r Awai nr Hustace
Kawehena Loe Mrs, r Pua lane
Kawehi Jim, lab, r off Asylum rd nr Kunawai lane
Kawelo, lab, r Rice Mill rd
Kawelo David, mate str Helene, r Waipilopilo lane
Kawelo Hugo, emp dept pub wks, r 817 Punchbowl
Kaweloa Chas, helper Catton, Neill & Co, r Miller cor Luzo
Kawi Jos, caulker Sorenson & Lyle, r Kakaako
Kawii John, fisherman, r Beach rd nr Sheridan
Kawika, fisherman, r nr King, Moanalua
Kaya Geo S, custom house broker Hind, Rolph & Co, r 1710
Liliha

Kaya M, notions, 1239 Kinau
KAZUNAGA K, ice cream parlors, ice for sale, groceries,
fresh fruits, tobacco and cigars, 426 n King junction of
Beretania

KE ALOHA AINA (Hawaiian weekly), Emma A Nawahi
propr, E L Like editor, published every Saturday, 370 n
King

**POMELO
SODA**

REFRESHES AND INVIGORATES, AIDS DIGESTION, BUILDS UP THE SYSTEM
Consolidated Soda Water Works Co., Ltd.
SOLE AGENTS FOR THE TERRITORY OF HAWAII
601 PORT ST., Honolulu, T. H. Telephone Main 71

Ke Simeon M, letter carrier, r Pauoa rd
Kea Edw, student, r Lunalilo nr Alapai
Kea Jno M, clk atty gen, r Quarry nr Lunalilo
Kea Joe, emp Kahuku plant
Kea Samuel, lab, r 1836 Luzo
Kea Wm, stevedore, r 1836 Luzo
Keae P, emp Hon I Wks, r Kewalo
Keahi, stevedore, r 1435 Luzo
Keahi, emp Hon I Wks, r Rice Mill rd
Keahi David, emp Coyne Furniture Co
Keahi Wm, emp Board Health
Keahinui C M, freight clk Waialua plant
Keahinui Sarah Mrs, r Liliha cor Achi lane
Keai Jos, lab, r Pauoa nr Luzo
Keaialii Mrs, r Rice Mill rd
Keaka Miss, r Auld lane
Keaka Danl, plasterer, r Puiwa, Nuuanu valley
Keakahiwa Mrs, r Kalihi main rd, Kalihi-uka
Keakahiwa J K, printer Grieve Printing Co, r Iwilei rd
Keakahiwa John, emp J Hopp & Co, r Iwilei rd
Keakona Thos A, machinist Hon I Wks, r Kama lane
Keala Edw B, hack driver, r 1736 Liliha
Keala Joe, emp Water Wks, r Kalihi-waena
Keala Wm, stevedore, r Waikahalulu lane
Kealia, lab, r Liliha nr Achi lane
Kealakai, r Kalihi main rd, Kalihi-uka
Kealakai, expressman, r 1423 Miller
Kealakai Adam, stevedore, r Wyllie nr Nuuanu av
Kealakai Mekia, saloon, r Queen off South
Kealalio Jos, clk H May & Co, r Clayton nr Baker
Keaula Church, Rev J K Kekipi pastor, Kanoa lane
Keaula John, r Clayton nr Baker
Kealii Geo H, lab, r Achi lane nr King
Kealii John, emp Fred Peterson, r Rice Mill rd
Kealiihopeole Josephine Miss, r off Asylum rd nr Extension
School
Kealiiokino, emp dept Public Wks, r Camp No 2
Kealiiinui Mrs, r Clayton
Kealoha, r Alapai lane
Kealoha Mrs, laundress Lunalilo Home
Kealoha Chas, r 648 C s Beretania
Kealoha Dan'l, jeweler H F Wichman & Co, r Kunawai lane
Kealoha Edw K, clk K Fukuroda, r Iwilei rd
Kealoha Edwin, prison luna Oahu jail
Kealoha Enos, painter S Stephenson, r 856 s King
Kealoha Geo, lab, r Iwilei
Kealoha Jos, r Kamehameha IV rd nr Markham lane
Kealoha Kahu, student, r Pua lane
Kealoha M, lab, r 10 Hustace lane

NONI HOTEL,
J. H. ARENDT, MANAGER
WAIMEA, KAUI, NEAR THE
BARKING SANDS, HANAPEPE FALLS
and the RUSSIAN FORT

The Merchants' Protective Association (Inc.)

WE COLLECT
AND REMIT

SCIENTIFIC COLLECTORS OF BAD DEBTS

Honolulu Office, 5 and 6 Progress Block

L. M. LEMMON, Mgr.

SEWERS AND PAVING
Office and Yards: South and Kawalahao, Honolulu.
Telephone Main 198 P. O. Box 192

LORD & BELSER,

236 HONOLULU AND ISLAND OF OAHU.

- Kealoha Mahoe, florist, r Niolapa above Wyllie
- Kealoha Peter, emp dept Public Wks, r Rice Mill rd
- Kealoha Peter, loco eng Oahu Sugar Co, r Waipahu
- Kealoha Puupahi Miss, r Rice Mill rd
- Kealoha Rosalia Miss, r Pua lane
- Kealoha Solomon, helper Catton, Neill & Co, r Kalihi rd nr Beckley
- Kealoha Sol, emp Waianae plant, r Waianae
- Kealoha Tom, painter, r Pua lane
- Kealohapauole, r Kaili nr King
- Kealohapauole David, lab, r 1725 Liliha
- Keamohuli M, emp E O Hall & Son, r 734 Queen
- Keamolani, fisherman, r Holokahana lane
- Keane Wm, r The Villa
- Keanini J P, police officer
- Keanu, mill eng, Kahuku plant
- Keanu, stevedore, r 1435 Luzo
- Kearns Ralph A, stenog, r Kamehameha IV rd nr King
- Keau Eookua, r Kunawai lane nr Liliha
- Keau Jas Mrs, r Pua lane
- Keau Moses, emp Wilder & Co, r Hustace nr Cooke
- Keauw J M, guard Oahu jail
- Keawe Annie Miss, r Robinson lane
- Keawe Chas, bricklayer, r Robinson lane
- Keawe David, emp T H Davies & Co, r Kalihi-waena
- Keawe John, helper Catton, Neill & Co, r Nuuanu valley
- Keawe Jno, painter, r Robinson lane
- Keawe Jno A, emp Lewers & Cooke, r Puiwa, Nuuanu valley
- Keawe Jos, emp Waialae ranch
- Keawe Kalani, lab, r off Liliha nr Vineyard
- Keawe Kimona, emp dept Public Wks, r off Liliha nr Vineyard
- Keawe K W, r Puiwa, Nuuanu valley
- Keawe Mahu, emp dept Public Wks, r off Gulick
- Keawe Simon K, emp Pac Hdw Co, r Kapaakea
- Keawe Waialoka Miss, r Puiwa, Nuuanu valley
- Keawe Wm H, copyist Registrar's office, r 87 School
- Keaweaimoku, lab, r Kauluwela lane
- Keaweamaki H P, musician Hawn Band, r 1435 B Emma
- Keaweamaki M, emp Lewers & Cooke, r Kalia rd
- Keawei Geo K, lab, r Iwilei rd nr jail
- Keawekane David, emp Waianae Co, r Waianae
- Keawemai, lab, r Emma nr Vineyard
- Keawi, Natuhahi, lab, r King, Moanalua
- KEE GEE**, groceries, rice, flour, cigars, tobacco and gen mdse,
1318 s Beretania av
- Kee Hong, grocer, Liliha cor Kuakini
- Kee Moi, tailor, Pauahi nr Smith
- Keehoelu A S, police officer
- Keeka David, carpenter, r Wyllie nr Nuuanu av

Keen E G, plumbing inspector, r Hyde cor Oahu av
Kehaimakani Miss, r Kama lane nr King
Kehei Geo, lab, r 1698 Luzo
Kei Hin Bank Agency, O Shida mgr, 78 n King
Keihua, emp dept Public Wks, r King nr Kamehameha
Keiki Wm, linotyper Hawn Gazette Co, r bSereno lane
Keikikane Alex, stevedore, r Kilohana, Nuuanu valley
Kekaha Sugar Co (Kauai), H Hackfeld & Co agts, Fort cor
Queen
Kekahio J, emp custom house
Kekahio M, cond H R T & L Co, n Moiliili rear church
Kekahuna, lab, r Rice Mill rd
Kekahuna J K, Judge District Court, Waianae
Kekahuna John, emp Wilder S S Co, r John Kanaka block
Kekahuna Pai Mrs, r off Holokahana lane
Kekai Abraham, plant policeman Hon Plant Co, r Aiea
Kekala, taro planter, r Kalihi-waena
Kekaua, emp Hon I Wks, r Houghtailing rd
Kekaulike Dan K, clk Pac Hdw Co, r Moanalua
Kekauoha Molena, emp Hon I Wks, r 715 Emily
Kekauoha Sam, eng Laie plant, Laie
Kekauola G, police officer, Koolauloa, P O Kahuku
Keke, lab, r Pua lane
Kekela Susan Mrs, teacher Waianae School, Waianae
Kekipi John K Rev, pastor Keaula Church, r Kanoa lane
Kekipi Joe, emp Hawn Elec Co
Kekipi Sam, fisherman, r nr King, Moanalua
Kekipi Solomon, emp Mercantile Print Co, r Hustace lane
Kekoa Jos, lab Frank Hustace, r Awai nr Hustace
Kekoa J P, salmon, fish market, r Punchbowl
Kekuanui Elena Miss, r 1034 Desha lane
Kekuewa Chas, guard Oahu jail, r 280 n School
Kekuewa John, asst clk str Kinau, r 280 n School
Kekuewa Laika, lab, r 1034 Desha lane
Kekuku John, pump eng Waimanalo Sugar Co, r Waimanalo
Kekuku Jos, copyist Registrar's office, r Leleo lane
Kekula Mrs, r Kamehameha IV rd nr King
Kekumana S Louis, clk Assessor, r lane off Vineyard nr Nuuanu av
Kela Annie Miss, student, r Holokahana lane
Kelakai N H, clk police dept
Kelekolio B H, messgr and janitor Secretary's office, r Kalihi
Kelekomo Thos, lab, r 1775 Luzo
Kelii Daisy Miss, r 884 n King
Kelii Henry, lab, r Niolapa above Wyllie
Kelii Jno K, emp Public Wks, r Waialae rd, Moiliili
Kelii Thomas Mahi, clk P O, r 1337 Fort
Keliiaa David, emp Advertiser, r 1227 Elm
Keliiaa D H, police officer, r 85 d Smith lane

Specialty: Side Wire Rubber Tires, Fine Painting and Trimming and Horse Shoeing
W. W. WRIGHT CARRIAGE CO.

ANGUST E. DREIER, President
W. W. KIRKLAND, Treasurer
I. S. DILLINGHAM, Secretary
W. W. WRIGHT, Superintendent
TELEPHONE MAIN 252

E. O. Hall & Son, Ltd. Sporting Goods-Bicycles

Hall Building, Cor. Fort and King Sts.
Honolulu, T. H. e e e

Columbia & Rambler Agencies
Complete Repair Department

Quinn--The Modern Plumber

1168 UNION STREET, opp. Adams Lane.

238 HONOLULU AND ISLAND OF OAHU.

Fashionable Tailors
A GOOD FIT GUARANTEED
SHIRTS and all kinds of SUITS Made to Order.



W. W. Ahana Co.
62 KING ST. NEAR FORT

Keliiaa E K Mrs, r 1227 Elm
Keliiaa Eliza Miss, clk New England Bakery, r 1227 Elm
Keliiaa Lydia Miss, organist, r 1227 Elm
Keliainaio, painter, r Aylett lane
Keliiaipaha, emp dept Public Wks, r Nuuanu av
Keliiahokai John, emp Queen's Hospital, r 740 Queen
Keliiahua Cecil, officer for lepers, Kapuwaiwa bldg
Keliikahi Jno, emp Pilot office, r 129 Kuakini
Keliikuala Moses, r 1511 Artesian
Kelikuewa Jas, teamster dept Public Wks, r 550 Queen
Kelikuloa Sam, emp I I S N Co, r Kalihi main rd, Kalihi-uka
Keliinui, r lane off Waialae rd, Moiliili
Keliinui Julika, r Kalihi rd, Kalihi-uka
Keliipio Levi K, carpenter, r Waialae rd nr Beretania av
Keliipuole John, r 1120 Peterson lane
Keliwaa Jos, emp Wilder & Co, r Pauoa rd nr Nuuanu av
Kelle Wilhelm, letter carrier, r 6th av, Kaimuki
KELLIE M, watchmaker, jeweler and optician, mail orders solicited and promptly done at very reasonable prices Hotel cor Union
KELLIE M MRS, art studio, all classes of work done in oil, pastel, water colors, sepia and pyrography; portraits enlarged to order, Hotel cor Union
Keller H C, emp H R T & L Co, r 757 Lunalilo
Kellett P D Jr, clk 1st circuit court, r 1008 Kapiolani
Kellett Edmund I, student, r 1740 Liliha
Kellett Geo M, r 1740 Liliha
Kellett Myra W Miss, r 1740 Liliha
Kellett Palua D, clk 1st circuit court, r 1740 Liliha
Kellett R J, emp Mutual Tel Co, r 1444 Miller
Kelley A B Miss, tel operator Young Hotel, r 1048 Kinau
Kelley Guy T, wharf clk I I S N Co, r wharf
Kelley Helen W Mrs, r 915 Piikoi
Kelley Isabel Miss, teacher High school, r 1054 s King
Kelley John, chf eng str Kauai, I I S N Co, r Middle cor Rose
Kelley Kate Miss, r 1937 Young
Kellinui Sam, sailor I I S N Co, r Kalihi camp
Kellogg Emma B Miss, nurse, r 1381 Beretania
Kellogg L G, mgr Wahiawa Water Co, Wahiawa
Kelly Florence T Mrs, dressmaker, 222 s Beretania av
Kelly Jas J, clk custom house, r 1234 Beretania
Kelly M P, foreman Stockyard stables, r Territory house
Kelly R S, linotyper Bulletin, r Kapahulu rd
Kelly T, shipping clk T H Davies & Co, r Waikiki
Kelly Wm, boilermkr Hon I Wks, r 1307 Fort
Kema Emma, r nr King, Moanalua
Kemahaluae Loika Mrs, r Liliha nr Achi lane
Kemahaluae Solomon, lab, r 318 n Vineyard
Kemilia Kuhia, r Punchbowl cor Queen

Abraham Fernandez & Son

44-50 KING ST., Katsuy Block

Hardware, Outlery, Stoves,
Twines, Rope, Wire Cloth,
Rubber Hose, Paints and
Oils, Varnishes, Brushes,
ETC., ETC.



HONOLULU AND ISLAND OF OAHU.

239

- Kempner S, tailor, 1162 Miller
 Kenake Louis T, cashier and asst postmaster P O, r 1256
 Kinau
 Kenake W C, clk P O, r 1065 Punchbowl
 Kenard H, conductor H R T & L Co, r 1056 Punchbowl
 Kendabaro Odava, stables Asylum rd nr King
 Kendall Sam, lab, r Kalihi camp
 Kene Jos, emp Hon B & M Co, r Keawe nr Philip lane
 Kenela Sam (Honolulu Clothes Cleaning Co), Kapiolani bldg,
 r Alapai lane
 Kenii John, lab Hon I Wks, r 2001 Pauoa rd
 Kennard Chas A, priv marines, r naval station
 Kennedy Alex, machinist, r Popular house
 Kennedy Edw, emp Young hotel, r The Metropole
KENNEDY JAMES A, pres Inter-Island Steam Navigation
 Co Ltd, r 1432 Victoria cor Thurston av
 Kennedy Jas K, machinist, r Popular house
 Kennedy Jessie K Miss, student, r 1432 Victoria
 Kennedy Jos J, stenog Cathcart & Milvorton
 Kennedy Stanley C, student, r 1432 Victoria
 Kennedy Thos, agt, r Popular house
 Kent Andrew J, emp Bowers' Patrol, r 1715 s King
 Kentucky Saloon, J E Thompson propr, 751 Richards
 Kentwell Geo H, r Kalia rd, Waikiki
KENTWELL L K, general manager Hawaiian Realty and
 Maturity Co Ltd, r Kalia rd Waikiki
 Keo, fisherman, r nr King, Moanalua
 Keoaa John, em Dep Public Wks, r Kalihi-waena
 Keohoehou A S, police officer, r 2030 Luzo
 Keohohou Edw, driver Lewis & Co, r Kalihi
 Keohohou Jno V, driver Lewers & Cooke, r 2055 Nuuanu av
 Keohokalole Adrian M, cashier Kapiolani Estate, r King opp
 Gulick
 Keohokalole Dennis, r King opp Gulick
 Keohokalole Morris K, notary, r King opp Gulick
 Keohokii, fisherman, r Beach rd nr Ward
 Keoili Wahini, r Kunawai lane
 Keoki Daniel, lab, r John Kanaka block
 Keokoa Hattie A Mrs, r 615 Magoon
 Keoku Dana, r Rice Mill rd
 Keoku Joe, emp Allen & Robinson, r Rice Mill rd
 Keola Geo, emp O R & L Co, r 1909 Luzo
 Keola Mele, r Liliha nr Achi lane
 Keola Wm, Stevedore, r Punchbowl slope
 Keola Wm, stevedore, r lane off Quarry nr Miller
 Keolanui H, fisherman, r Kalia rd, Waikiki
 Keoloewa Sol, emp Dept Public Wks, r Aiea
 Keoto, emp Hon Plant Co, r Aiea
 Kepano S W, stevedore, r Summit rd

P. O. BOX 1013
 California Fruits, Vegeta-
 bles, Butter and
 Island Eggs.

C. O. YEEMOP & CO.
 MEAT MARKET AND GROCERY
 COR. BERETANIA AND ALAKEA
 Wholesale Dealers in Hay, Grains and Kerosene Oil

TELEPHONE BLUE 2511
 Island Meats and
 Produce.

CHAS. M. COOKE, Pres.
 W. T. ROBINSON, Vice-Pres.
 C. D. LUFKIN, Cashier
 R. A. WADSWORTH, Director
 C. D. LINDSEY, Director

The First National Bank of Wailuku, Maui
 4 Per cent. Interest on Savings Deposits
 Headquarters for Fire Insurance

Special Attention to
COLLECTIONS
 On all Parts of Maui
 at Reasonable Rates

RAINIER BEER

— TELEPHONE MAIN 1331 —

CLUB STABLES we make a Specialty of Boarding Horses

C. H. BELLINA, Manager
Telephone Main 109.

Fort Street, above Hotel,

240 HONOLULU AND ISLAND OF OAHU.

- Kepohoni Kealoha, carp, r Pua lane
Keppeler J Paul, agt O R & L Co, postmaster Pearl City
and supt Pearl City water wks, r Pearl City
Kerns Saml M, surveyor, r Lunalilo cor Alapai
Kerr A, marine eng, r Sereno lane
Kerr Block, Alakea nr Hotel
KERR H L, architect Young bldg, room 60, r Pacific Heights
KERR L B, pres L B Kerr & Co Ltd, r Waikiki
KERR L B & CO LTD, L B Kerr pres, G B Curtis vice-pres
and mgr, J H de Almeida sec and treas, H Davis auditor,
wholesale and retail dry goods and gen mdse, Alakea bet
Hotel and King
Kershaw R A, clk Pac Hdw Co, r Honolulu hotel
Keton Fui Kou Assn, Beretania nr Smith
Keton Manl, stevedore, r 2002 Pauoa rd
Keven Terence, bartender Progress saloon, r 1452 Miller
Kewalo Lily K Mrs, r 1854 Liliha
Kewi, teamster Ewa plant, r Ewa
Keystone Watch Case Co (Phila), Jos Schwartz agt, King cor
Fort
KI CHONG, So Den Kui mgr, wholesale and retail gen mdse,
Chinese surah silk a specialty, 49 n Hotel cor Smith, P O
box 1012
Kia Albert, emp Mercantile Print Co, r Waikiki
Kia Geo, stevedore McCabe, Hamilton & Renney, r Hough-
tailing rd
Kia Geo N, emp H W Foster, r 53 n Vineyard
Kia Iokepa, lab, r Kamehameha IV rd nr Rose
Kia John, emp Owl restaurant, r Queen's lane
Kiahia Joe, sailor, r Dowsett lane nr King
Kiaihale Jos, lab, r Keawe nr Queen
Kiakahi U L, emp Mut Tel Co, r 825 Cooke
Kiakana David, inmate Home for Incurables
Kiakona T A, lab Hon I Wks, r Palama
KIBI SHOTEN, importer and dealer in Japanese and Ameri-
can goods, Japanese groceries, provisions and gen mdse,
Hotel nr River, P O box 841, tel white 3701
Kibler Robert L, priv U S A, Camp McKinley
Kibling Chas A, purser S S Claudine, r 1703 Young
Kidd Robt B, reporter Star, r Annex lane, Waikiki
Kidder Chas A, electr, r Kamehameha IV rd nr Markham
lane
Kidder Jos, messenger, r Kamehameha IV rd nr Markham
lane
Kidder Wm, r Kamehameha IV rd nr Markham lane
Kidwell Jno, r 1835 Wilder av
Kiernan J F, emp Lord & Belser, r 1071 C Likelike
Kiha John, lab, r Clayton nr Baker
Kihara Y, barber, 561 s Beretania av

1048 ALAKEA STREET
Wm. T. Paty CONTRACTOR and BUILDER
TELEPHONE BLUE 1801. RES. TEL., BLUE 2332

The von Hamm-Young Co., Ltd.

Agents Engleberg-Huller Co. Rice and Coffee Hullers and Polishers, Shellers, Separators, Graders and Fan Mills.

HONOLULU AND ISLAND OF OAHU.

241

Kikau Imiola, emp Wananae plant, r Waianae
 Kihei Jos, emp I I S N Co, r Keawe nr Queen
 Kihei Plantation Co (Maui), Alexander & Baldwin agts,
 Stangenwald bldg
 Kikaha Danl, bailiff U S Dist Court, r Aloe lane
 Kikalaeka Elia, r off Parker lane nr Liliha
 Kiko Napooihiwi, emp Dep Public Wks, r Kalihi main rd
 Kiko Ululani Miss, r Auld lane
 Kikoo Jno, patternmkr Hon I Wks, r Kunawai
 Kikustui Sake Mise, wholesale liquors, Nuuanu cor Beretania
 Kila Luwiki, r Gulick nr Beckley
 Kila Maria Mrs, r Kellett lane nr Liliha
KILAUEA VOLCANO HOUSE CO LTD, at the active Volcano of Kilauea, Hawaii's greatest scenic attraction, Richard H Trent general agent, 938 Fort nr King
 Kilbey Fred S, collr Hawn Elec Co, r Beretania nr Piikoi
 Kilbride Owen, boilermkr, r Popular house
 Kiley Fred M, propr Favorite saloon, r 1829 Makiki
 Kili Sam, lab, r 548 Queen
 Kilinahi Puahi, emp Pac Hdw Co, r Kapaakea
 Kilion Wm, lab, r King cor Liliha
 Kilohana Art League, 10 Young bldg
 Kim F, emp Hobron Drug Co, r River cor Vineyard
 Kim Fon Chas, emp B F Ehlers & Co, r School cor Fort
 Kim Sing, emp J A Hopper Co
 Kim Sing, laundry, Liliha nr King
 Kim Wo, laundry, Fort cor School
 Kimakeo Lilia Mrs, mgr Moiliili store
 Kimakeo S M, emp Public Wks Dept, r Waialae rd nr Beretania
 Kimball Clifford, clk Wilder & Co, r 1522 Hastings
 Kimball G, r 1065 Punchbowl
 Kimby J Morris, capitalist, r 803 Young
 Kimi John, painter, r Kunawai lane
 Kimiona Sam, lab, r Smith lane
 Kimo Kanani, lab, r Achi lane nr Desha lane
 Kimokeo Enoka S Rev, r off Parker lane nr Liliha
 Kimokeo Mary Mrs, r off Parker lane nr Liliha
 Kimokoa David, longshoreman, r off Aala lane
 Kimona, lab, r Achi lane nr School
 Kimona Keawe, emp dept public wks, r Parker's lane
 Kimonele K, emp Public Wks Dept, r 715 Cooke
 Kimura, restaurant, Kekaulike nr Queen
 Kimura H, restaurant, 471 n King
 Kimura K, emp S Kojima, r School nr Nuuanu
 Kimura S, director S Kimura & Co, r School nr Nuuanu
KIMURA S & CO LTD, gen mdse, Queen cor Nuuanu, tel main 224, P O box 406
KIMURA Y, editor The Hawaiian Japanese Daily Chronicle, P O box 849, r Emma opp Emma Square

LEE TOMA & CO.
 33 NORTH KING.

WHOLESALE AND RETAIL DEALERS
 Cigars, Tobacco, Cigarettes, Pipes, etc. Fine Manila
 Cigars and Chinese Teas.

Carrera & Co., Ltd.

Wholesale Liquor Merchants

17 Hotel St.

Phone Main 219

The ..
 Water ..
 of ...
 Quality

BETHESDA

Blends with
 Wine makes
 a delicious
 High Ball.

Founders Catton, Neill & Co., Ltd.

HONOLULU

242 HONOLULU AND ISLAND OF OAHU.

OFFICE
1175 Alakea St.,
near Beretania

Servants, Clerks and all kinds of Help Furnished Free for City or Country.
Registered List of best Help in the City of all Nationalities.

HONOLULU EMPLOYMENT AGENCY

W. B. MOSS, PROPRIETOR.

Call Us Up

TEL. MAIN

358

- Kin Chong Hoo, groceries, Waikiki rd nr McCully
KIN WAI H, dealers and importers, groceries, flour, rice, crockery, hardware, gen mdse, cigars, tobacco and cold drinks, 1498 s King opp Waikiki rd
- Kina Joe, emp Lewers & Cooke, r Magoon blk
 Kincaid Wales B, bkkpr J Hopp & Co, r 1189 Alakea
 Kincaid Wm M Rev, pastor Central Union Church, r Young Hotel
- Kind S P, emp H R T & L Co, r 710 s Beretania
 King Agnes Mrs, r Punchbowl nr King
 King A L, r 767 Kinau
 King Alice Miss, teacher High School, r 1162 Young
 King Chas E, inspector schools, Judiciary bldg
KING CHAS E, accountant, r 1919 Young
 King Chong, steward str Maui
 King C P, clk Oriental Bazaar, r River cor Beretania
 King E D Miss, artist, 63 Young bldg, r 1162 Young
 King E H Miss, matron Kapiolani Maternity Home, 1518 Beretania
- King F E, land agt, r 8 Cottage Grove
 King F M, chief eng S S Maui, r H Gandall lane
 King G W R, bkkpr auditing dept, r 774 Kinau
 King J A Mrs, r 164 s Vineyard
 King J B, bicycle and auto rpr, Alakea nr Merchant, r Occidental hotel
- King Kee, poi, 1419 River
KING LEWIS C, sec Cal Feed Co, r 1324 Piikoi cor Lunalilo
 King Nettie Miss, artist, r 1162 Young
 King Malcolm G, civil engineer, r 1162 Young
 King Robt D, sub asst territorial surveyor, r 164 s Vineyard
 King Sing, gen mdse, 915 n King
 King Thos, eng, r nr King, Moanalua
KING THOMAS J, pres and manager California Feed Co Ltd and treasurer Oahu Lumber and Building Co, r 1324 Piikoi cor Lunalilo
- King Thos V, dep assessor, r 1324 Piikoi
 King Wm, govt emp, r 1804 Luzo
 King Wm H, clk Young hotel, r 164 s Vineyard
 Kingham John, machinist Hon I Wks, r 1873 Luzo
 Kini P K, emp Pub Wks dept, r Kalihi Camp
 Kinilau, policeman, r Fort nr School
 Kinilau Annie Miss, r Fort nr School
 Kinilau Geo, stevedore, r Fort nr School
 Kinilau Leialoha Miss, r Fort nr School
 Kinnaird H, conductor H R T & L Co
 Kinney Clarence, wood turner, r lane off Punchbowl drive
 Kinney Eva Miss, r Kalia rd nr Bishop rd
 Kinney H W, reporter Bulletin, r 101 D n Vineyard
 Kinney Jno, lab, r Smith lane

Hawaii Shinpo

1030 Smith St.—C. Shiozawa, Propr.

The Pioneer Japanese Newspaper issued Daily. 60,000 Japanese read our news and ads. Job Printing. Stationery of all kinds

B. F. Ehlers & Co.

Deal largely in Lace and Muslin.
Curtains, Rugs, Table Covers
Portieres, etc., etc.

HONOLULU AND ISLAND OF OAHU.

243

- Kinney Mabel Miss, r Kalia rd nr Bishop rd
KINNEY, McCLANAHAN & COOPER (W A Kinney, E B
McClanahan, H E Cooper and S H Derby), attorneys-at-
law, 302-305 Judd bldg, tel main 285
Kinney Paul, emp dept Public Wks, r Kalihi Camp
Kinney R, foreman Haleiwa Hotel Stable, P O Haleiwa
Kinney Ruel, saddle maker, Waialua, P O Haleiwa
Kinney Selma Mrs, teacher High School, r 1524 Pensacola
KINNEY WM A (Kinney, McClanahan & Cooper), r College
Hills
Kinolau, emp Dept Public Wks, r Kunawai lane
Kinolau Kaluna, emp Hopper's Mill, r Kunawai lane
Kinolau Wm, student, r Kunawai lane
Kinslea Thos, pressman Hawn Gazette Co, r 648 E Beretania
Kinslea W R, clerk Ewa plant, r 648 E Beretania
Kionaga, gen mdse, 1412 Liliha
Kiope Mrs, r Kunawai lane
Kioula Jno, emp Pub Wks, r Kapahulu rd
Kipahulu Sugar Co (Maui), H Hackfeld & Co agts, Fort cor
Queen
Kipapa Jas, lab, r 1608 Liliha
Kipapa, emp Dept Public Wks, r 1608 Liliha
Kipapa Lahapa Miss, r 1608 Liliha
Kipi Annie Mrs, r Asylum rd nr Emmeluth lane
Kipi J, emp Custom House
Kipi Tamar K Miss, r Morris lane
Kipoola H Mrs, r John Kanaka block
Kiram John K, luna Hon I Wks, r Parker's lane
Kirchhoff Fred G, r 1760 Liliha
Kirkland Wm W, bkkpr Hon I Wks, r Elite bldg
Kishi I, lab, r Keawe nr Halekauwila
KISHI M, local manager Yokohama Specie Bank Ltd, r 1020
Kapiolani, bet King and Young, tel blue 461
KISHINAMI K, manufacturer of gentlemen's underwear; or-
ders from the country will receive prompt attention, 1278
Nuuanu av
Kissel George A, corpl U S A, Camp McKinley
Kiu Aimanumanu Mrs, r Desha lane nr King
KLAMP FRITZ, director H Hackfeld & Co Ltd, r 1518
Thurston av
KLEBAHN F W, secretary H Hackfeld & Co Ltd, r 1556 Pii-
koi, tel white 671
Klein H, chemist helper Hon Plant Mill, Aiea
KLEMME CARL, propr Aloha Aina saloon, r Punchbowl nr
Queen
Klemme Emil, conductor H R T & L Co, r 1108 Alapai
Klemme Harry, propr Aloha Saloon, r Occidental Hotel
Kliebert Jos, barber J Fernandez, r 495 Beretania
Kluegel Alice B Miss, r 1507 Alexander

If you want a First-Class Turnout
... Telephone Main 109...

Club Stables
PORT STREET, ABOVE HOTEL.

Splitted as well as Gentle Horses.
C. H. BELLINA, Manager.

The Merchants' Protective Association (Inc.)

WE COLLECT
AND REMIT

SCIENTIFIC COLLECTORS OF BAD DEBTS

Honolulu Office, 5 and 6 Progress Block

L. M. LEMMON, Mgr.

Metropolitan Meat Company, Ltd.

Cannery Department Supplies
Rice Leather and Upper Leather for Shoes

244 HONOLULU AND ISLAND OF OAHU.

KLUEGEL C H, civil engineer, room 401 Stangenwald bldg,
tel white 191, P O box 796, r 1507 Alexander
KLUEGEL GEORGE T, with Pacific Hardware Co, r Keeau-
moku above Lunalilo

Cluegel May T Miss, r 1507 Alexander

KNAPP ALICE E MISS, principal Kamehameha Preparatory
School for Boys, r same

Knight Arthur P, bkkpr Hon I Wks, r 1016 Pawaa lane

Knight Fred'k W, contractor, r 762 Lunalilo

Knight Geo W, foreman Govt Corral, r 50 n School

Knight Wm M, priv U S A, Camp McKinley

Knott Wm, motorman H R T & L Co, r Alapai off R T office

Knoy Yuen Wo, tailor, 567 n King

Knudsen Arthur D, r Young Hotel

Knutsen Cornelius, emp Miller's Candy Factory, r 1076 Punch-
bowl

Ko John, lab, r Houghtailing rd

Koahou Abraham, emp Hawn Elec Co, r 829 Laniwai

Koahou Allen, clk Wilder & Co, r 829 Laniwai

Koahou J M, emp Lewers & Cooke, r 829 Laniwai

Koakanu Jas W, carp Dept Public Wks, r off Gulick

Kobayashi, Japanese mdse, 522 South

KOBAYASHI HOTEL, U Kobayashi mgr, furn rms and
board reasonable prices, 250 n Beretania nr bridge, tel
white 961, P O box 874

KOBAYASHI K, Commercial Agency, room 5 Spreckels
block, Merchant cor Fort, tel main 283, r Cottage walk

Kobayashi Kan, emp Hon Photo Supply Co, r Vineyard cor
Nuuanu

KOBAYASHI SANSABURO, M D (Mori & Kobayashi), of-
fice 169 s Beretania, hours 10 to 12 a m, 5 to 6 p m, Sun-
day 10 to 12 a m, r Gandall lane, tel blue 3921, P O box 848

Kobayashi S, emp Union Feed Co, r South nr Queen

KOBAYASHI T, gen mdse and grocer, 246 n Beretania nr
bridge, tel 961 white, P O box 874

KOBAYASHI U, mgr Kobayashi hotel, r 250 n Beretania nr
bridge

Koda S, tobacco and soda, Beretania nr Aala lane

Kodama K, lab, r South nr Queen

Kodama S, lab, r South nr Queen

Kodonara M, lab Quarantine Station, Mauiola Island

Kodani T, groceries and gen mdse, Aiea

Koelling C, propr castor oil plantation, r Kaneohe, P O Heeia

Koelling Hugo, r Kaneohe, P O Heeia

Koelling Freda Miss, teacher Hauula School, Hauula

Koerner Albert, expressman, r Kawaihauo nr Ward

Koga, emp Hawn Elec Co

Koga G, shirtmkr, Richards nr Queen

Kohala John, lab, r Keawe nr Queen

Contractors for Work of all Descriptions
OFFICE AND YARDS: SOUTH AND KAWAIAHAO, HONOLULU
TELEPHONE MAIN 198 : : : P. O. BOX 192

LORD & BELSER,

S. OZAKI

119-115 N. KING

Wholesale & Retail Groceries
Liquors, Paints and Oils,
Crockery and Glassware,
Hardware and Dry Goods

KING KEYSTONE OIL CO.

204 Front St., San Francisco

ASPHALTUM

FOR

Roofs, Reservoirs and Pipe

HONOLULU AND ISLAND OF OAHU.

245

KOHALA LAND CO, M P Robinson pres, W R Castle vice-pres, A N Campbell treas, C H Atherton sec, P L Weaver auditor, 37 Merchant

Kohala Sugar Co (Hawaii), Castle & Cooke agts, Stangenwald bldg

Kohler Hans H, bkkpr M Phillips & Co, r 130 s Beretania

Kohoano Jas, emp T H Davies & Co, r Fort nr School

Koia C, barber, 648 s Queen

Koia Bessie Miss, student, r Auld lane

Koia Jack, carp Dept Public Wks, r Kalihi-kai

KOJIMA SADAKICHI, gen mdse, 21-25 n Hotel, tel white 2411, P O box 706, r 21 s School

Kojima Y, clk S Kojima, r 21 s School

Kokapu Geo, r lane off Waialae rd nr Church

Koki, r 742 Sheridan

Koki Sol D, clk E O Hall & Son, r Waikahalulu lane

Koko Kosino, tea house, Waialae rd cor 12th av

Koko Sam, driver T H Davies & Co, r 6 s School

Kolailai P, emp T H Davies & Co, r 816 n King

Kola Papela, fisherman, r Beach rd nr Sheridan

Koloa Sugar Co (Kauai), H Hackfeld & Co agts, Fort cor Queen

Kolohe, r Kalihi main rd, Kalihi-uka

Kolomoku Hiram, auditor Allen & Robinson, r 1267 Kinau

Kolomoku Jos B, lab, r n School nr Nuuanu

Kolomoku Thos, helper Catton, Neill & Co

Kolopini, r Desha lane nr King

Koma John, emp Dept Public Wks, r King nr Dowsett lane

Koma Tom, fisherman, r n King, Moanalua

Komatsu, barber, Beretania nr Aala

KOMATSUYA HOTEL, Y Sato mgr, furnished rms and board at reasonable prices, n King between Dowsett lane and Desha lane, P O box 942

KOMEYA HOTEL, furnished rooms and board, River cor Pauahi, tel white 721, P O box 881

Kong Chung, groceries, Nuuanu av nr Wyllie

Kong Edw, clk Theo H Davies & Co, r Asylum rd nr King

Kong E S, emp T H Davies & Co, r 1509 Achi lane

Kong F Mrs, teacher St Mary's School, r Vineyard nr River

KONG FEE L, merchant tailor, fashionable suits at reasonable rates a specialty, a full line of cassimeres and tailoring goods always in stock; dyeing, cleaning and repairing at short notice, 1133 Fort opp Club stables

KONG HYUK TUNG, groceries, sugar, coffee, island butter, flour and rice, gen mdse, cigars and tobacco, fruits and cold drinks, 1229 Piikoi cor Kinau

Kong Lizzie Miss, r Asylum rd nr King

Kualoula, lab, r Kalihi Camp

KONG SANG YUEN CO, G Kim Fook mgr, first-class line

W. W. WRIGHT CARRIAGE CO.

Makes the best Carriages, Buggies, Phaeton, Hacks and Brakes
REPAIRS PROMPTLY MADE

King Street
Cor. South St.

AUGUST E. DREIER President
W. W. KIRKLAND Treasurer
I. S. DILLINGHAM Secretary
W. W. WRIGHT Superintendent

PHONE MAIN 252

E. O. HALL & SON, LTD.
Hall Building, Cor. Honolulu, T. H.
Fort and King Sts.

Ship Chandlers

Rope Manila and Sisal
Steel Hoisting Cables,
etc., Tar, Pitch and Oakum

MODERN PLUMBINGESTIMATES FURNISHED
PRICES REASONABLE
1168 Union St., opp. Adams Lane**E. W. QUINN**

JOBGING PROMPTLY ATTENDED TO.

S. I. SHAW & CO.
AGENTS
KING ST., COR. NUUANU**ENTERPRISE BEER**

246 HONOLULU AND ISLAND OF OAHU.

- of fancy goods, boots and shoes, dry goods, trunks, tea, rice, mattings, and complete line of gen mdse, 1017 Nuuanu av between King and Hotel, P O box 1004
- Kong Shing N, Custom House clk Hind, Rolph & Co, r Vineyard nr River
- Kong Sing, cigars and groceries, 412 n Vineyard
- Kong T H (Li & Kong), r Chinese Y M C A
- Kong Wing Kee, gen mdse, 1401 s King
- Kong Yin Tet, rector St Peter's Chapel (Chinese Mission), r 116 n Vineyard
- Konishi K, gen mdse, 446 n King
- Koo Joe, emp Con Soda Wks, r Holokahana lane
- Koo Mui, fish, City Market
- Koanakiko Mrs, r nr King, Moanalua
- Koochi, employment office, 450 n King
- Koowai Dan, lab, Awai nr Hustace
- Kopa Geo C, receiving clk Registrar's office, r Nuuanu valley
- Kopia, fisherman, r Beach rd nr Sheridan
- Kopke Bernice Miss, r 1535 Kewalo
- Kopke Ernst, asst supt Hon I Wks, r 1535 Kewalo
- Kopke Ernst W, emp Hon I Wks, r 1535 Kewalo
- Kopke Ida Miss, r 1535 Kewalo
- Kork Ng, poi, r Kamehameha IV rd nr Rose
- KOTADA K, groceries, hardware, crockery, gen mdse, cigars and tobacco, Waianae
- Kuali Henry, drayman, r 1031 Kawaiahao
- Kou M K, r Laie
- Kreuter Oscar, r Kanoa lane nr King
- Kouha, fisherman, r Kalia rd, Waikiki
- KOYAMA S, importer and dealer in Japanese provisions, groceries, rice and gen mdse, 1348 Fort near Kukui
- Koyanagi Henry D, emp B F Ehlers & Co, r 1471 b Fort
- Krajewski's Patent Cane Crusher, Hon I Wks agts, Nuuanu and Marine
- Kramer Philip E, 1st sgt U S A, Camp McKinley
- Krause Orlando, cook U S A, Camp McKinley
- Krauss F G, teacher Kamehameha School for Boys
- Kroeger Pianos, Bergstrom Music Co agt, Fort nr King
- Krueger Chas, emp S S Kinau, r 1323 Fort
- Kruger Frank J, watchmkr, 912 Fort, r King cor Piikoi
- Kruse E L, propr El Primero, r same
- Ku Jack, emp Dept Public Wks, r Kalihi Camp
- Ku Jno, emp Waialae ranch
- Ku Jno Jr, emp Waialae ranch
- Ku Keeku, lab, r Kunawai lane
- Ku Sam, lab, r 637 Coral
- Ku Sing, groceries, 732 South
- Kua Elekeanio P, carp, r King nr Kamehameha
- Kua Henry, emp T H Davies & Co, r Kunawai lane

FRED L. WALDRON

WHOLESALE COMMISSION AND MERCHANDISE BROKER

ROOM 3 SPRECKELS BLOCK

HONOLULU, T. H.

E. C. ROWE PAINTING In all its Branches

197 S. King St., Cor. Alakea

PAPER HANGING AND DECORATING

HONOLULU AND ISLAND OF OAHU.

247

Kua John, carp, r 1501 Beretania av
Kua Jos, emp Public Wks Dept, r Waialae rd nr Beretania av
Kua Lilia Mrs, r Waialae rd nr church
Kuaana Jos, emp Hawii News Co, r Kalihi rd
Kuaele Jos, comp Ke Aloha Aina, r 113 Kukui
Kuai Dan, emp Lewers & Cooke, r Kalihi rd
Kuakini Clara Miss, r Rice Mill rd
Kuakini Robt, sailor, r Rice Mill rd
Kualae Alice Mrs, r Liliha cor Achi lane
Kualaku Geo W, fisherman, r 1038 Asylum rd
Kualii Henry, drayman, r 1031 Kawaiahao
Kualii Hiram, r Alapai lane
Kualii John, lab, r Magoon block
Kualoa Ranch, F M Swanzo propr, Kualoa, P O Waikane
Kuamoo, lab, r lower Manoa rd nr bridge
Kuamoo Kulia, r Desha lane nr King
Kuamoo Sam, capt schr Ida, r Smith lane
Kuanoui David, sailor, r 13 Hustace lane
Kuapuhi Lei Miss, r Desha lane nr King
Kuapali K P, emp Lewers & Cooke, r South nr Queen
Kuapali Quini Mrs, r South nr Queen
KUBA S, mgr Honolulu Carriage Rubber Tire Co, 977
Prison rd
Kubey Herman, clk I Levingston, r 1338 Kapiolani
Kubey Jos, clk P O, r 1338 Kapiolani
Kubey Sam'l, propr Brunswick Billiard Parlors, r 1338 Kapiolani
KUDO S, gen mdse, groceries, notions, boots, shoes, gentlemen's shirts, hardware, watches, clocks and jewelry, 459 n King
KUE YUEN CO, tinsmith and plumber, hardware, crockery, glassware and rope, 421 n King nr junction Beretania
KUGIZAKI N, employment office, clothes cleaned, repaired and dyed, 435 Queen opp Judiciary bldg
Kuhāhialani Mary Miss, r Rice Mill rd
Kuhale, fisherman, r Kapiolani tract
Kuhelemai M K, r Robinson lane
Kuheu Eleakala, lab, r nr King, Moanalua
Kuhia Jos U, clk E W Jordan & Co, r Beckley nr Kaili
Kuhina Kahaneli, lab, r off Parker's lane nr Liliha
Kuhlmann L, luna Oahu Sugar Co, r Waipahu
Kuhn Max, electr, Moana Hotel, r Waikiki rd
Kui Mary Miss, r Cartwright rd
Kui Wm, student, r Cartwright rd
Kuihelani, r South nr Halekauwila
Kuiki, lab, r Waikane
Kuilohi Emily Mrs, r nr King, Moanalua
Kukahoe Daniel, emp T H Davies & Co, r Fort nr Kukui
Kukāiaua Mill Co (Maui), Theo H Davies & Co, agts, Kaahumanu cor Queen

WE CARRY

a full line of New Improved Victor Talking Machines and Records
Sheet Music, Mandolins
... Bajas and Guitars

BERGSTROM MUSIC CO., Ltd.

CHAS. M. COOKE, Pres.
W. T. ROBINSON, Vice-Pres.
C. D. LUFKIN, Cashier
R. A. WADSWORTH, Director
C. D. LINDSEY, Director

The First National Bank of Wailuku, Maui

4 Per cent. Interest on Savings Deposits
Headquarters for Fire Insurance

Special Attention to
COLLECTIONS
On all Parts of Maui
at Reasonable Rates

RAINIER BEER

— TELEPHONE MAIN 1331 —

248 HONOLULU AND ISLAND OF OAHU.

Room 2 Elite Building
164 S. Hotel St.
J. D. AVERY
TEL. BLUE 3461

-CORRESPONDENCE ROOMS-

STENOGRAPHERS...
TYPEWRITERS.....
COPYISTS.....
AVERY

Kukaiiau Plantation (Maui), H Hackfeld & Co, agts, Fort cor Queen

Kukalehua Kahawai, driver, r nr King, Moanalua
Kukapu Rames, emp Mut Tel Co, r Asylum rd nr King
Kukaulalii Kanamu, emp Lewers & Cooke, r Auld lane
Kukii John, plumber, r Kamehameha IV rd nr Rose
Kukua Mrs, r Auld lane

Kukulualani Kalei, r King, Moanalua
Kula John, helper Catton Neill & Co, r 411 Beretania
Kulike Jas, police officer, r Kuakini nr bridge
Kulolia Jas, driver T H Davies & Co, r Auwaiolimu
Kulolia Jos, driver T H Davies & Co, r 1873 Luzo

Kum Yen Tai, groceries, 673 Iwilei rd
Kumada G, clk L B Kerr & Co, r School nr Liliha
Kumakani M, emp Hon I Wks, r 1414 Emma
Kumakau David, laborer, r Alapai lane

Kumalae Jonah, r Date nr Sheridan
Kumamoto K, lab Quarantine Station, Mauilola Island

KUMAMOTOYA HOTEL, H Ikawa propr, furnished rms and board at reasonable prices, 1049 Aala nr Beretania, P O box 919

Kumano J, emp T Niiya, r Nuuanu nr Beretania

Kumano Otto, carp, r 1585 B Luzo
Kunakau Geo, r lane off Waialae rd, Moiliili
Kunewa Herman, weigher Hon Plant, Aiea
Kunewa J, asst dep collr Ewa, r Pearl City
Kunihi Rose Miss, r Rice Mill rd

Kunihi Thos, lab, r Rice Mill rd
Kunihiro H, bartender, r 104 n Beretania
Kuniuki S, clk Hon Plant store, r Aiea

KUOKOA HOME RULA, Chas Notley editor and mgr, 1034 Maunakea

Kuokoa Nupepa, see Nupepa Kuokoa
Kupa David, emp Oahu Ice & Elec Co
Kupahu Chas, guard Oahu Jail

Kupihea David L, clk, r Wilcox rd, Kalihi
Kupihea Henry, emp Dept Public Wks, r Kalihi-waena
Kupihea Jas, r Kamehameha IV rd, nr Markham lane
Kupihea Julia Miss, r 884 n King

Kupper Xavier Rev, pastor Heeia, Waikane and Halwaha churches, P O Heeia

Kurano, drayman, r King nr Waikiki rd
Kurihara, clk Kahuku Plant store

KURISAKI D, physician, Liliha nr King, office hours 8 to 11 a m, 7 to 8 p m

Kuroda Frank, r 1641 Pensacola
Kurokawa M, clk K Kobayashi, r Cottage walk
Kurosawa K, physician, r 45 n Vineyard
Kusonoki, ice cream and barber, 1108 Nuuanu av

JOHN WALKER
CONTRACTOR

Stone and Concrete Work a Specialty

Prompt attention given to Jobbing.
Charges very Reasonable. Satisfaction Guaranteed.

Office: 3 Spreckels Block. Telephone Blue 791
Res.: 1028 Pitkin. Telephone Blue 1611

THE VON HAMM-YOUNG CO., LTD.

AGENTS Wagner-Bullock Electric Co., Shelby Lamp Manufacturing Co., House Wiring and Electric Fixtures.

HONOLULU AND ISLAND OF OAHU.

249

KUSUNOKI T, importer and dealer in Japanese and American goods, Japanese groceries, provisions and gen mdse, Hotel nr River

Kutatsu Ho, contractor, 996 n King

Kutsunai Y, clk Hollister Drug Co, r Nuuanu cor Vineyard

Kuula Isaac, r off Holokahana lane

Kuulu D W, stevedore, r Luzo nr Cunha lane

KWAI FONG KEE, Lee Kwai mgr, importers and dealers in dry goods, furniture, mattresses, crockery, pictures, hats, shoes, sewing machines, cigars, tobacco, groceries and gen mdse, 488 n King nr Liliha

Kwai Fong Wm, clk Bank of Hawaii, r Achi lane nr Vineyard

Kwai Kee, cigars, King cor Kekaulike

Kwai Young, fisherman, r off Gulick

Kwong Chong, barber, 359 n Beretania

KWONG CHONG CHAN CO, bakery, Hawaiian crackers, soda crackers, sweet crackers, etc., reasonable prices, Aala cor King nr O R & L depot

KWONG CHONG & CO, Wong Gong Let mgr, hardware, plumbing and tinning, 390 n Beretania, tel blue 362

Kwong Chong Lung, gen mdse, 159 n Hotel

Kwong Fat Chan, gen mdse, 1 n King

Kwong Fook On, shoemkr, 1018 Nuuanu

KWONG HING CHONG CO, importers and dealers in English, American, Chinese and Japanese dry goods, hats, shoes, trunks, mattings, baskets and gen mdse, 1024 Nuuanu av bet King and Hotel, P O box 971

Kwong Hing Loy, tailor, 108 n King

Kwong Hop, shoe mfr, 358 n Beretania

Kwong Hop Wo, pork mkt, 1041 Maunakea

Kwong Kee, barber, 145 n Hotel

Kwong Lee, coffee saloon, 538 South

Kwong Lee Wai, rice planter, Kalia rd nr Waikiki rd

Kwong Lee Yuen Co, gen mdse, 69 n King

Kwong Sang, restaurant, Fort above Beretania

Kwong Sang Tong, druggist, 413 n King

Kwong Sang Yuen Co, dry goods, 1017 Nuuanu

Kwong See Yong, rancher, Kalia rd nr Waikiki rd

KWONG SHUN CO, Lui Chock mgr, groceries, flour, rice, fresh fruits, River between King and Hotel, P O box 612

Kwong Sing, shoemaker, 1109 Nuuanu av

KWONG SING, Y Akau mgr, importers, dealers in second hand gen mdse, groceries, furniture, glassware, hardware and dry goods, tobacco and cigars, 604 n King cor Desha lane

Kwong Sing, hotel, 650 s Queen

Kwong Sing Chong, poi, 682 s Queen

KWONG SING LOY CO, Lum Yee Sing mgr, importer and dealer in dry goods, ladies' and gents' stylish hats, boots,

FOR A MESSENGER BOY, RING UP MAIN 361
Territorial Messenger Service, M. F. Peter, Manager
Union and Hotel Streets.
Packages, Notes, Invitations, etc., Called For and Delivered.

The Shamrock Saloon P. O'SULLIVAN
PROPRIETOR

Nuuanu Av., bet. Hotel and King Sts.

Machinists Catton, Neill & Co., Ltd.

HONOLULU

250

HONOLULU AND ISLAND OF OAHU.

shoes, laces, trunks and gen mdse, 20-24 s King between Nuuanu and Bethel, P O box 1037

KWONG SING WO HOP KEE, Chin Loo mgr, gen mdse, groceries, tobacco, cigars, rice, Hawaiian corn and Chinese groceries, 393 n King nr junction Beretania, P O box 840

KWONG TAI LOY, importer and dealer in groceries, rice, Chinese provisions, teas, matting and gen mdse, cigars and tobacco, 124 n Hotel between Maunakea and Kekaulike, P O box 939

Kwong Tai Loy, gen mdse, 312 n King

Kwong Ving Fat Co, furniture, 203 n King rear

Kwong Wo Hing Co, blacksmith, Smith nr Beretania av

Kwong Wo Lung, groceries, 503 n King

Kwong Yick Lung, groceries, 1135 Liliha

Kwong Yuen, laundry, 103 n School

KWONG YUEN HING CO, Chun Ming mgr, importers and dealers in Chinese silks, grass linens, fine teas, bamboo stools, ebony furniture, pongee silks, mattings and camphor trunks, 36-38 n King, tel blue 646, P O box 646

Kyoichi Miyata, clk E W Jordan & Co, r 59 s Beretania

Kypta M, tailor, r Luzo nr Miller

L

Laa, helper Hon I Wks, r King nr Asylum rd

Laa Helen Miss, r Rice Mill rd

Laa Wm, emp Dept Public Wks, r Rice Mill rd

Laahiwa, emp Pub Wks Dept

Laanui, lab, r nr King, Moanalua

Laanui Geo K, pressman Kuokoa Home Rula, r River nr Kukui

Laanui M Miss, r 53 n Vineyard

Labenz Minna Miss, r 1244 King

Lacemaking School, Mrs C R Brunson instructor, Parker lane

Lack S M Mrs, r 1508 D Emma

Lackland A H Mrs, r 1634 Makiki

Ladd Emily L Miss, r 1719 Nuuanu av

Ladd Mabel C Miss, teacher Royal School, r 1719 Nuuanu av

Ladd Samuel, emp Hawn Elec Co, r 2005 Luzo

Laea Haula Mrs, r Fort nr School

Lahaina E Mrs, r Corkscrew lane

Lahaina Mary Miss, r 1641 Pensacola

Lahaina Richd, r 1641 Pensacola

Lahapa K Mrs, r 441 South

Lahela Mrs, r nr King, Moanalua

Lahilahi Kini Mrs, r 53 n Vineyard

Lai Cho, emp Met Meat Co

Laie Mormon Church, Laie

OFFICE

1175 Alakea St.,
near Beretania

Servants, Clerks and all kinds of Help
Furnished Free for City or Country.
Registered List of best Help in the City of all Nationalities.

HONOLULU EMPLOYMENT AGENCY
W. B. MOSS, PROPRIETOR

Call Us Up

TEL. MAIN
358

WE LEAD.
OTHERS FOLLOW

CONSOLIDATED SODA WATER WORKS CO., Ltd
Honolulu, T. of H. P. O. Box 462.

Office and Works 601 Fort St.

Telephone Main 71.

B. F. Ehlers & Co.

Headquarters for
LACES, HANDKERCHIEFS,
Embroideries, Gloves, Silks and
Dress Materials, Black Hosiery

HONOLULU AND ISLAND OF OAHU. 251

Laie Plantation, S Woolley mgr, Henry Waterhouse Trust Co agts, Laie

Lailai David, emp garbage dept, r Queen's lane

Laing J Arthur, searcher records, 122 s King

Laird Jas M, stenog Hon I Wks, r 1065 s Beretania

Lakana John, emp I I S N Co, r Magoon block

Lake Chas, foreman Dept Public Wks, r Laniwai cor Ward

Lake Emma Miss, r 621 Magoon

Lake Geo, emp govt, r 621 Magoon

Lake Gustave M, emp O R & L Co, r Buckle's lane

LAKE H W, mgr Alexander Young Hotel

Lakusta Nicholas, salesman Hackfeld & Co, r Hawn Hotel Annex

Lam Chow, taro planter, lower Manoa rd nr bridge

Lam Kong, clk S De Frest & Co, r Punchbowl cor Hotel

Lam Leong, poi vender, 2025 s Beretania

Lam On, clk and interpreter L A Dickey, r School nr Fort

Lam Quan, groceries, Alakea cor Queen

LAM WAH KEE, groceries, rice, flour, crockery, hardware, cigars, tobacco and gen mdse, 497 s Hotel cor Punchbowl

Lam Yee Sing, mgr Qwong Sing Loi, r Maunakea nr Hotel

Lamb Alex, driver Lewers & Cooke, r Queen nr Cooke

Lamb Alice Miss, r Queen nr Cooke

Lambert Chas, bartndr Anchor Saloon, r Pensacola nr Wilder av

Lampe Louis, sugar boiler Hon plant, Aiea

Lanahi B, emp Custom House

Lancaster Dora Miss, r 834 Laniwai

Lancaster Henry, carp, r 834 Laniwai

Land Office, U S, Judiciary bldg

Landford Annie Miss, student, r 1736 Liliha

Landis Lewis D, priv U S A, Camp McKinley

Lando Esther Miss, r 1323 Beretania

Lando Isaac, mgr J Lando, r 1323 Beretania

Lando Jacob, clothier, 152 s Hotel and I O O F bldg, r 1323 Beretania

Lane A L, mate str W G Hall, I I S N Co, r 834 Young

Lane Jas C, r end Judd

Lane John C, clk I I S N Co, r Alewa, Kunawai

Lane Lot K C, inspector Board of Health, r end Judd

Lane Maxfield, printer Grieve Printing Co, r Alakea House

Lane Patrick C, blacksmith, Hauula

LANE RICHARD C, deputy sheriff, district of Koolauloa, P O Kahuku

Langdon The, furnished rooms, 69 s Beretania

LANGE ROBERT F, secretary, treasurer and manager Hoffschlaeger Company Ltd and vice-consul Belgium, King and Bethel, telephone 7, r Liliha below Wyllie

Langer Emanuel, com agt 1131 Fort, r 494 s Beretania

Langford Wm, harnessmaker, Waianae

NONI MOTEL
WAIMEA, KAUAI

GOOD SERVICE
REASONABLE RATES
J. H. ARENDT, MANAGER

The Merchants' Protective Association (Inc.)

WE COLLECT
AND REMIT

SCIENTIFIC COLLECTORS OF BAD DEBTS

Honolulu Office, 5 and 6 Progress Block

L. M. LEMMON, Mgr.

252

HONOLULU AND ISLAND OF OAHU.

SEWERS AND PAVING
Office and Yards: South and Kawaiahae, Honolulu
Telephone Main 198 P. O. Box 192

LORD & BELSER,

Langren Edw, plumber, r 1510 Liliha
Langston Jas F (McDonald & Langston), r Waikiki
Langton Dining Room, See Wo mgr, King nr South
Langton The, Mrs W W Wright propr, King nr South
LANGTON WILLIAM M, proprietor and publisher Paradise of the Pacific, and book and job printer, 940 Nuuanu, r Piikoi nr Wilder av
Lani Henry, r lane off Waialae rd, Moiliili
Laniawe, lab, r 1034 Desha lane
Lansing Nelson B, fgt clk str Mauna Loa, I I S N Co, r 1251 Lunalilo
LANSING THEO F, Insurance and Commission, Kaahumanu nr Merchant, r 1251 Lunalilo
LANZ WILHELM (F A Schaefer & Co), and Consul Mexico, r Punahou nr Beretania
Lapana, carp W T Paty, r Kukui lane
La Pierre Louis L, inspector customs, r 804 Green
Lario Jos, cook, r 7th av nr Leahi, Palolo
Larsen E, emp Waialea Reform School, r 494 Quarry
Larsen F, agt Sailors' Union of the Pacific, r 745 Fort
Larsen Gustaf A, carp Sorenson & Lyle, r 1464 Thurston av
Larsen Mabel Miss, r School nr Fort
Larsen Marie Miss, r Boyd's lane
Larsen O B, eng govt steam roller, r Boyd's lane
Larsen Wm, mgr Union Exp Co, r School nr Fort
Larsen Wm Jr, student, r School nr Fort
Lau Chee, butcher, 166 Kukui
Lau Duck, labor contr, Kahuku
Lau Fong, barber, 134 Pauahi
Lau Kim, emp Lau Chee, r 166 Kukui
Lau Mok, emp Lau Chee, r 166 Kukui
Lau Sing Kee, groceries, 739 n King
Lau Tang, clk Hackfeld & Co, r King nr Liliha
Lau Tim, shirt mkr, 162 Kukui
Lau Yoke, grocer, r King, Moanalua
Lau Yeu, Chinese interpreter, 408 Judd bldg, r River nr Kukui
Laughlin M Miss, teacher Kamehameha School for Boys
Laughlin S H, conductor H R T & L Co, r The Langton
Laupahoehoe Sugar Co (Hawaii), Theo H Davies & Co agts, Kaahumanu cor Queen
Law Library, Judiciary bldg
Law Robert, vice-prin High School, r 627 s Beretania
Law Union and Crown Fire and Life Ins Co, Theo H Davies & Co agts, Kaahumanu cor Queen
Lawhon William A, corpl U S A Camp McKinley
Lawina Mrs, nurse Lunalilo Home
Lawler Frank, stableman Waialae ranch
Lawrence Alex A, clk Cotton Bros & Co, r River cor Hotel
Lawrence Brother, teacher St Louis College, r College Walk nw cor Kukui

HEALD'S BUSINESS COLLEGE

24 POST STREET, SAN FRANCISCO

STANDS AT THE HEAD OF COMMERCIAL SCHOOLS IN ITS EQUIPMENT, FACULTY, LIBERALITY AND EDUCATIONAL FACILITIES ESTABLISHED FORTY YEARS AGO

A national, international, metropolitan and cosmopolitan institution. The oldest and largest commercial school on the Pacific Coast and among the largest in the United States. Annual enrollment 1,000; average daily attendance nearly 500; 100 typewriting machines in the typing department; 30 teachers; the college is never able to supply the demand for its graduates.

20,000 GRADUATES SUCCESSFULLY APPLYING THEIR KNOWLEDGE

SHORTHAND
TYPEWRITING
TELEGRAPHY
SINGLE AND
DOUBLE ENTRY
BOOKKEEPING
COMMERCIAL
ARITHMETIC
BUSINESS
PENMANSHIP
MERCANTILE LAW
BUSINESS
CORRESPONDENCE
BUSINESS
PRACTICE

FULL
SIX MONTHS'
BUSINESS
COURSE
\$75.⁰⁰

RAILROADING
BROKERAGE
BANKING
ENGLISH
BRANCHES
MECHANICAL
DRAWING
FRENCH
GERMAN
SPANISH
AND
EVERYTHING
PERTAINING TO A
BUSINESS
EDUCATION

STUDENTS CAN ENTER FOR ANY COURSE AT ANY TIME. LADIES ARE ADMITTED TO ALL DEPARTMENTS. PUPILS RECEIVE INDIVIDUAL INSTRUCTION. SCHOOL THE ENTIRE YEAR, DAY AND EVENING. MODERATE CHARGES. VISITORS ALWAYS WELCOME. :: :: :: :: :: ::

For College Journal and Illustrated Catalogue, address

HEALD'S BUSINESS COLLEGE
24 POST STREET, SAN FRANCISCO, CALIFORNIA

HEALD'S

SCHOOL OF MINES

and

ENGINEERING

24 POST STREET, SAN FRANCISCO

CIVIL AND MINING ENGINEERING

This department has been established to meet the demand for thorough instruction in mining and surveying that will be shorter than the university course of four years. The plan adopted, therefore, is to *specialize*, so that those who wish can take up one subject only or as many as may be deemed advisable. Six months devoted exclusively to mining engineering will give the average student a full *practical* knowledge of the subject.

Any course or group of studies may be selected.

The CIVIL ENGINEERING COURSE includes: Geometry, Trigonometry, Draughting, Strength of Materials, Surveying, etc.

The MINING ENGINEERING COURSE includes: Assaying, Blowpipe Analysis, Mill Construction, Milling, Mining, Geology, Mineralogy, Economic Geology, Surveying.

The METALLURGICAL COURSE includes: Chemistry, Assaying, Metallurgy, Calorifics.

ELECTRICAL ENGINEERING

The study and work in this department cover all the modern applications of electricity. The course is so condensed and divested of superfluities as to bring it within the time limit and means of the average young man who has to make his own way in the world.

The department is thoroughly equipped with Dynamos, Motors, Measuring Instruments, Wiring Appliances, Wheatstone Bridges, Telegraphic Instruments and Appliances, Electro-Medical Apparatus, Galvanic and Storage Batteries of all kinds, Fluoroscopes, X-ray closet and a large Laboratory.—*Send for Special Catalogue of this School.*

NIGHT SCHOOL

To accommodate a large class of patrons who are unable to attend the day sessions, evening classes are conducted in all the departments the entire year. All the facilities and advantages of the day sessions are provided for these classes; the same studies, the same methods, the same practical work. The instruction is individual and every attention is given to those whose education has been neglected.

Business Houses needing Bookkeepers, Stenographers, Typewriters, Cashiers, Clerks, Foreign Correspondents, Telegraphers, Electricians, or Clerical Labor of any kind, can be immediately supplied by telephoning.

HEALD'S BUSINESS COLLEGE

24 POST STREET * TELEPHONE MAIN 5248

HONOLULU AND ISLAND OF OAHU.

253

- Lawrence David (David Lawrence & Co Ltd), r S F
 Lawrence, David & Co Ltd, cigars and tobacco, 1021 Bishop
 Lawrence David P, registrar of births, deaths and marriages,
 Kapuāiwa bldg, r 713 Kinau
 Lawrence Frances Miss, director Hon Free Kindergarten Train
 School, r 2766 Manoa rd
 Lawson Frank, priv U S A, Camp McKinley
 Lazarus Alex K (Lazarus & Harvey), r 745 Lunalilo
 Lazarus & Harvey (A K Lazarus, F Harvey), saloon, Punch-
 bowl cor Halekauwila
 Lazarus K Mrs, r 771 s Beretania av
 Lea H G, emp Hon plant, Aiea
 Leach G C, oiler str W G Hall, I I N S Co, r The Villa
 Leach J T, chief eng str W G Hall, I I S N Co, r The Villa
 Leach J W, oiler str W G Hall, I I S N Co, r The Villa
 Leach R, oiler str Mikahala, I I S N Co, r The Villa
 Leal J, police officer
 Leal Jno Mrs, r 1830 Punahou
 Leal Manuel, r 1830 Punahou
 Leary Jerry, 2d mate str Mikahala, I I S N Co, r Liliha nr Vine-
 yard
 Leandro Joe, r 1521 D Quarry
 Lebano Mrs, r Punchbowl nr Luzo
 Lecker John J, sec Emmeluth & Co, r 2029 Nuuanu av
 Le Clair E, watchman I I S N Co, r 1411 Beretania
 Le Clair Eugene, mach O R & L Co, r 1411 Beretania
 Le Clair May Miss, r 1411 Beretania
 Lederer S W Mrs, r 744 Lunalilo
 Ledo Manuel, pipe fitter Ewa plant, r Ewa
 Ledo Manl, lab, r 403 Kuakini
 Lee Alfred, r 271 s Vineyard
 Lee B E F, eng, r 271 s Vineyard
 Lee Bew, clk C Q Yee Hop & Co, r Beretania bet Punchbowl
 and Alapai
 Lee Ching, r 732 South
 LEE C A, mgr Palace Grill, Bethel bet King and Hotel
 LEE CHOY, photographer, pictures enlarged, kodak films
 developed, crayons, photographs made at cheapest rates,
 203 n King nr bridge
 LEE CHU, pres and mgr Oahu Lumber Co, r 975 n King
 Lee C W, eng, r 271 s Vineyard
 Lee E J, chemist Hon plant, Aiea
 Lee Florence Miss, stenog, r 271 s Vineyard
 Lee Hong, restaurant, Waimanalo
 Lee H Y, clk Hawn Tobacco Co, r 737 Kawaiahao
 Lee J M, cond H R T & L Co, r 1416 Liliha
 Lee Kee, groceries, 346 n Vineyard
 Lee Kee, gen mdse, 823 Nuuanu
 Lee Lung Kee, poi, 732 South

W. W. WRIGHT CARRIAGE CO.
 Specialty: Side Wire Rubber Tires, Fine Painting and Trimming and Horse Shoeing.

AGUST E. DREIER, President
 W. W. KIRKLAND, Treasurer
 I. S. DILLINGHAM, Secretary
 W. W. WRIGHT, Superintendent
 TELEPHONE MAIN 252

E. O. HALL & SON, LTD.

Hall Bldg., Cor. Fort and King Sts.
 Honolulu, T. H.

HARDWARE

Wholesale and Retail

Paints, Oils, Brushes, Leather.



Fashionable Tailors
A GOOD FIT GUARANTEED
SHIRTS and all kinds of SUITS Made to Order



W. W. Habana Co.
62 KING ST. NEAR FORT

254

HONOLULU AND ISLAND OF OAHU.

- Lee Mabel Miss, emp Rice & Perkins, r 271 s Vineyard
 Lee Mary A, r Kapahulu rd nr park
 Lee Nip, emp W C Peacock & Co, r 1429 Cunha lane
 Lee Pon, master Gee Gung Tong, r 1284 Aala lane
 Lee Pow, rancher, r Sheridan nr Ala Moana
 Lee Quoy, r 326 Buckle's lane
 Lee Robt E, carp Wilder's S S Co, r Robello lane nr King
 Lee Sang, rancher, Beach rd
 Lee See, clk C Q Yee Hop & Co, r Beretania bet Punchbowl and Alapai
 Lee Sha, laundry, 1932 Pauoa rd
 Lee Sin Annie Mrs, r Auld lane
 Lee Sing, messgr Int Rev, r Waikiki
 Lee Sop, rancher, Kalia nr Waikiki rd
 Lee Thos, clk O R & L Co wharf, r Waikiki
 Lee Toma, pres Lee Toma & Co, r 737 Kawaihau
LEE TOMA & CO LTD, Lee Toma pres, Lee Cheu vice-pres, Chas Ah Fook sec, Wong Chow treas, L T Chin auditor, Lee Yuen Kwai, Ho Fon and Ching Lum directors, mfrs and importers of fine Manila cigars, also importers of all kinds of fine China teas, 33 n King, P O box 1034
 Lee You, grocer, 518 n King
LEE YUEN KWAI, groceries, gen mdse, cigars and tobacco. Fort opp Allen & Robinson's lumber yard, P O box 979
 Leege & Haskins (of S F), Fred L Waldron agt, 3 Spreckels blk
 Lees Geo C Mrs, r 56 Wyllie
 Legat Frank, inmate Hon Home for Incurables
 Legros Edmund M, emp Allen & Robinson, r 2025 Waikiki rd
 Legros Emil C, clk govt work shop, r 2049 Waikiki rd
 Legros Ernest, emp Hustace-Peck Co, r Palolo
 Legros Jno A, emp Allen & Robinson, r 2025 Waikiki rd
 Legros Mary Miss, r 2025 Waikiki rd
 Legros Wm, guard Oahu jail, r River nr Vineyard
LEHIGH WM F, supt Mutual Tel Co
 Leialoha Frank, r Waikane
 Leilehua Ranch, Dowsett Co propr, P O Pearl City
 Leiluhua Joe, r 118 E Emma
 Leithead Gladstone S, mgr Waiialua Soda Wks, r Waiialua
 Leleo M K, taro planter, Waianae
 Leleo Wm, msgr Hawn Gazette Co, r 1731 Liliha
 Leleopu Kanao, emp Pub Wks Dept
 Lemas Frank, emp Hawn Elec Co
 Lemke Herman, clk Hackfeld & Co, r 1758 Luzo
 Lemke Paul, tailor S Roth, r 1758 Luzo
LEMMON L M, manager Merchants' Protective Association, Progress block, rooms 5 and 6
LEMON C B, propr Mint saloon, r 236 s Vineyard
 Lemon Jas S, barkor Cobweb Saloon, r 1539 A Luzo

Abraham Fernandez & Son 44-50 KING Katsuy Block

Agricultural Implements, Hardware, Rubber Hose, Stoves, Cutlery, Varnishes, Brushes, Paints and Oils, Twines, Rope, Leather, Skins, Poultry Netting, etc.



HONOLULU AND ISLAND OF OAHU. 255

- Lemon Lelia Miss, r 2650 Waikiki rd nr park
 Lemon M H Miss, clk Board of Health, r 2650 Waikiki rd nr park
 Lemon M A Mrs, r 2650 Waikiki rd
 Lemon Ululani, clk Alexander & Baldwin, r 2650 Waikiki rd
 Lemos Building, Queen nr Cooke
 Lemos L Miss, r 1393 Luzo
 Lemos Joe J, r 1393 Luzo
 Len Kee, groceries, Iwilei
 Len Sing, beans, 1012 Aala
 Len Tow Co, furniture, River nr Pauahi
 Leon Tai, bkkpr Ah Chee & Bros, r Waialua
 Leonard Bert, foreman Hawn Dredging Co, r Helen's Court
 Leonard Brother, teacher St Louis Colege, r College walk nr cor Kukui
 Leonard Carlos, milk driver, Waialae ranch
 LEONARD Edw H, foreman Star, r Johnson House
LEONG CHEN KEE, groceries, rice, flour, cigars, tobacco and coffee saloon, 1402 Fort cor Vineyard
 Leong Chee, groceries, 577 n King
 Leong Fook, rancher, r Kalia lane, Waikiki
 Leong Hong, fish, Govt Fishmarket
 Leong Hop, pork butcher, 1013 Aala
 Leong Hop, pork butcher, Hotel nr Smith
 Leong Kam, tailor, 465 n King
 Leong Kau, mgr Yat Loy Co
 Leong Kee, cigars, 308 n King
 Leong Kee, groceries, 342 n Vineyard
 Leong Lang, groceries, 453 n King
 Leong Pok Lam, editor Chinese Chronicle, r River nr Kukui
 Leong Wa Sing, horse shoer, Smith nr Pauahi
 Leong Wah Bin, coffee saloon, Waianae
 Leong W L, tailor and cigars, Queen nr Kekaulike
 Leong Wo Kee, grocer, 1453 Fort
 Leong Yee, custom house clk Hind, Rolph & Co, r Hotel bet Maunakea and Smith
 Leong Yick Co, gen mdse, Beretania nr Pawaa lane
 Leong You, steward str Kinau, r Aala lane
 Leper Settlement Supt, J D McVeigh, Kapuaiwa bldg
 Lepiini Jno, r 2019 Young
 Leslie Geo Capt, r 1315 Miller
 Leslie Sam'l F, police officer, r Houghtailing rd
 Lesser Sol, salesman M Phillips & Co, r Arlington blk
 Leu Lang, emp Kee Chong Co, r Chung Hoon lane
 Leveda John, emp Dept Public Wks, r Kalihi rd, Kalihi-uka
 Leveda Joe, emp Dept Public Wks, r Kalihi rd, Kalihi-uka
 Leveda Loui, emp Dept Public Wks, r Kalihi rd, Kalihi-uka
LEVENSON JAS B, importer and manufacturers' agent, gen mdse, silks, stationery, holiday goods, hardware, en-

P. O. BOX 1013
 California Fruits, Vegetables, Butter and Island Eggs.
C. O. YEE HOP & CO.
 MEAT MARKET AND GROCERY
 Wholesale Dealers in Meat, Groceries and Kerosene Oil
 Island Meats and Produce.
 TELEPHONE BLUE 2511

CHAS. M. COOKE, Pres.
 W. T. ROBINSON, Vice-Pres.
 C. D. LUFKIN, Cashier
 R. A. WADSWORTH, Director
 C. D. LINDSEY, Director

The First National Bank of Wailuku, Maui Special Attention to
COLLECTIONS
 4 Per cent. Interest on Savings Deposits On all Parts of Maui
Headquarters for Fire Insurance at Reasonable Rates

RAINIER ^{▲▲} BEER

— TELEPHONE MAIN 1331 —

256 HONOLULU AND ISLAND OF OAHU.

CLUB STABLES we make a Specialty of Boarding Horses

C. H. BELINA, Manager

Telephone Main 109.

Fort Street, above Hotel.

- amelware, woodenware, neckwear, shoes, paper, sheets, rolls etc, office and salesroom 1131 Fort, P O box 832
- Leventakes D, cook Union Grill, r 609 Beretania
- Levey F Mrs, r 1148 Punchbowl
- Levi H & Co, (of S F), Waterhouse & Walker agt, 932 Fort
- Levi Joe, driver, r off Gulick
- Levi Mele Mrs, r Kunawai lane
- LEVINGSTON ISADOR**, men's furnishings, hats and clothing, 1071 Bishop, Alexander Young bldg, tel main 404, P O box 674, r Alexander Young Hotel
- Levy J M, (J M Levy & Co), r 924 Lunalilo
- LEVY J M & CO** (J M Levy), wholesale grocers, 1129 Fort, tel main 223, P O Box 402
- Levy Michael S, with Evening Bulletin, r 726 s Beretania
- Levy Robt, hackman, r Auld lane
- Levy Sidney, propr Occidental fruit store, r 924 Lunalilo
- LEWERS & COOKE LTD**, F J Lowrey president, W W Harris vice-president, W A Hadden secretary and treasurer, C H Cooke auditor, Robert Lewers and Chas M Cooke directors; lumber and building materials, etc etc, Lewers & Cooke Ltd bldg, 177 s King
- LEWERS ROBERT**, director Lewers & Cooke Ltd, r Waikiki
- Lewi, sailor I I S N Co, r Liliha nr Vineyard
- Lewin Robert, blacksmith Lord & Belser, r 1125 Pensacola
- LEWIS A JR** (Smith & Lewis), 209 Judd Building, tel main 91, r 1641 Nuuanu av, tel white 312
- Lewis Alex H, carp, r Gulick nr Beckley
- Lewis Alex K, driver Con Soda Water Wks, r 1675 Waikiki rd
- Lewis Chas, mach Hon I Wks, r 1661 Waikiki rd
- LEWIS & CO LTD**, H F Lewis president and treasurer, F M Lewis secretary, E L Lewis auditor, importers, wholesale and retail dealers in fancy and staple groceries, Havana and Key West cigars a specialty, kitchen utensils, household sundries, toilet articles, basket ware, etc, Lewers & Cooke Ltd bldg, 169 s King
- LEWIS DAVID H** (Lovejoy & Co), r Artesian nr Beretania
- Lewis E Mrs, r The Nonpareil
- Lewis Edith Miss, student, r The Nonpareil
- Lewis Edgar L, auditor Lewis & Co, r Young hotel
- Lewis E H, mgr Hawaiian Stock Yards, r 1225 Lunalilo
- Lewis Frank H, hackman Union cor Hotel, r Vineyard cor Punchbowl
- Lewis Fred M, sec Lewis & Co, r Young hotel
- Lewis Geo, r 1065 Punchbowl
- Lewis Harry F, pres Lewis & Co, r 169 s King
- Lewis John F, plumber, r 2010 Wilder av
- Lewis Jos, clk B F Dillingham Co, r Luzo above Mormon church
- Lewis Joe F, carpenter, r 2010 Wilder av

Wm. T. Paty 1048 ALAKEA STREET
CONTRACTOR and BUILDER
TELEPHONE BLUE 1801. RES. TEL., BLUE 2332

The von Hamm-Young Co., Ltd.

Agents National Drill & Manufacturing Co., Good Roads Machinery,
Rock Crushers, Elevators, Screens and Rollers.

HONOLULU AND ISLAND OF OAHU.

257

LEE TOMA & Co.
33 NORTH KING.
Manufacturers and Dealers in Cigars, Tobacco and
Cigarettes. Wholesale and Retail. Special line
of Pipes. Fine Assortment of Chinese Teas.

- Lewis L V, tailor, r The Nonpareil
Lewis N J, carp, r 949 Kawaiahao
Lewis Man'l, emp Ewa plant, r Ewa
Lewis Philip, coppersmith Hon I Wks, r 422 Kuakini
Lewis Wm, carp, r Popular house
Lewis Wm P, r Young hotel
Lewis Wm R, purser str Hawaii, r Houghtailing rd
Li Cheung, Chinese interpreter 1st Circuit Court
LI K F (Li & Kong), and editor Sun Chung Kwock Bo, r
Beretania nr Fort
LI & KONG (K F Li, T H Kong), physicians and surgeons,
office hours 7 to 11 a m, 5 to 8 p m, Chinese Y M C A, P
O box 982, tel main 428
Lia Frank, luna Oahu Sugar Co, r Waipahu
LIBRARY AND READING ROOM ASSOCIATION,
Helen L Hillebrand, librarian, Hotel cor Alakea
LIBERT RIGHT REV, Bishop of Zeugma, pastor Catholic
Mission, Fort nr Beretania
License Office, Territorial and Federal, Capitol bldg
Lidgate Ann Mrs, r lane off Waialae rd nr Mauumae
Light House, W F Williams, keeper Honolulu harbor
Lightfoot Bert, r King cor Pawaa lane
Lightfoot Jos, atty, Magoon bldg, r King nr Pawaa lane
Lihue Plantation Co (Kauai), H Hackfeld & Co, agts, Fort cor
Queen
Lilii Luisa Miss, student, r Auld lane
Lilii Mana, emp Hawn Elec Co
Lilii Maria Mrs, r Auld lane
Likapeka, r 32 n School
Like E L, editor Ke Aloha Aina, r 370 n King
Likelio P, police officer
Lili Edw K, florist, r 2542 Nuuanu av rear
Lilio David, hackman, r 1148 Punchbowl
Lilikalani, florist, r Niolopa above Wyllie
Lilikalani Alfred K, lab, r 415 s Queen
Lilikalani Ed K, clk assessor, r 415 s Queen
Lilikalani Kalei, student, r 1854 Liliha
Liliuokalani (ex-queen), r Washington place
Lillie Evaporators, Honolulu Iron Wks, agts, Nuuanu and
Marine
Lillie T H, clk Bishop & Co, r Magazine nr Spencer
Lillis Frank H, hackman, r 374 Vineyard
Lima, lab, r King nr Kamehameha
Lima E Miss, r 1350 Fort
Lima Emilie Miss, collr with Peterson & Martin, r Vineyard nr
Emma
Lima Jos, emp W G Irwin & Co, r Pua lane
Lima Jos C, clk, r Sereno lane nr Kuakini
Lima Kahaunaele, stevedore, r lane off Punchbowl drive

CARRERA & CO., Ltd.

WHOLESALE LIQUOR MERCHANTS

17 Hotel Street

Phone Main 219

"HOUSE OF LORDS"

Scotch Whiskey and

BETHESDA Water

Make a fine HIGH BALL

CATTON, NEILL & CO. LTD

BOILERMAKERS AND SHIPSMITHS. HONOLULU.

258 HONOLULU AND ISLAND OF OAHU.

Servants, Clerks and all kinds of Help Furnished Free for City or Country.
 Registered List of best Help in the City of all Nationalities.

MONOLULU EMPLOYMENT AGENCY
 W. B. MOSS, PROPRIETOR

Call Us Up
 TEL. MAIN
358

OFFICE
 1175 Alakea St.,
 near Beretania

- Lima Manuel, well borer Hon plant, Aiea
 Limas John, fireman Walker's rice mill, r Canavarrro lane
 Lin Fat, meat market, 668 s Queen
 Lin Fat, rancher, r Kalia nr Beach rd
 Lin Fook, rancher, r Sheridan nr Ala Moana
 Lin Fook, groceries, Wyllie cor Liliha
LIN HOP & CO, Tom Chong mgr, shoe manufacturers, saddles, bridles, leggings, and horse foods, orders delivered to all parts of the islands, 249 n King nr O R & L Co's depot
 Lin Kee, coffee saloon, Beretania cor River
 Lin Kee, gen mdse, 1279 River
 Lin On Club, 382 n King
LIN SING KEE, plumbing and sewer connecting, tinware, crockery, glassware and general merchandise, 1176 Nuuanu av, opp Chaplain lane, P O Box 962
 Lin Wo, taro planter, lower Manoa rd nr bridge
 Lin Wo Chan, groceries, Pauahi nr Maunakea
 Lina Wm, grocer, r Waikahalulu lane
 Lincoln Geo W, carp, r 1530 Kinau
 Lincoln Robert P, priv U S A, Camp McKinley
 Lincoln Rose Miss, r 1530 Kinau
 Lincoln Wm, r 1530 Kinau
 Lindeman F J, trav salesman Hackfeld & Co, r 1331 Lunalilo
 Lindo Antone P, driver Gonsalves & Co, r Keawe
 Lindo C, grocer, 1393 Luzo
 Lindo Manuel, driver Lovejoy & Co, r Keawe nr Queen
 Lindo M C, salesman T H Davies & Co, r 614 Quarry
 Lindsay Alex, r Kalia rd nr Bishop rd
 Lindsay Alex Jr, District Magistrate Kalakaua Hale, r King nr Waikiki rd
 Lindsay Thos, jeweler 1140 Fort, r 61 n School
 Lindsey Jean Miss, stenog C Brewer & Co, r Green nr Kapiolani
 Ling Fook, rice planter, r Sheridan nr King
 Ling Hop, cigars, 987 Iwilei rd
LING MOW, groceries, flour, rice, sugar, crockery, hardware, cigars, tobacco, and gen mdse, Waipahu opp station
 Lingman Jas, cabinet mkr, r 554 Queen
 Lino Thos, student, r Kamehameha IV rd nr Markham lane
 Link-Belt Machinery Co, Honolulu Iron Wks, agts, Nuuanu and Marine
 Lishman Daisy Miss, teacher Kaahumanu School, r 1445 Keeaumoku
 Lishman Geo, r 1445 Keeaumoku
 Lishman John, r 1456 Makiki
 Lishman Kule, lab, r 614 Cooke
 Lishman Margaret Miss, r 1445 Keeaumoku
 Lishman R H P, cashier Hon I Wks, r 1445 Keeaumoku
 Lishman Robt Mrs, r 1445 Keeaumoku

Hawaii Shinpo

1030 Smith.—C. Shiozawa

60,000 Japanese read our news and ads. daily. Stationery of all kinds. Job Printing in Japanese in all its branches.

Telephone Main 97
 P. O. Box 997

B. F. Ehlers & Co.

Headquarters for
LACES, HANDKERCHIEFS,
Embroideries, Gloves, Silks and
Dress Materials, Black Hosiery

HONOLULU AND ISLAND OF OAHU.

259

LISHMAN WM, vice-pres and mgr Macfarlane & Co Ltd and vice-pres Gonsalves & Co, r Makiki nr Lunalilo
Little John, asst bkkpr, Waiialua plant, Waiialua
Little Joe M, chief eng Tug Fearless, r 1711 Makiki
Littlefield Joseph S, corpl U S A, Camp McKinley
Littlejohn Chas T, freight and claims agt Wilder's S S Co, r 1426 Young

Liu Chong, grocer, King, Moanalua
Liveria Man'l, lab, r Pacific Heights
Liveria Mary Mrs, r Pacific Heights
Liveria Mary Miss, r Pacific Heights

LIVERPOOL AND LONDON AND GLOBE INSURANCE CO, Bishop & Co Ins Department agts, 924 Bethel
Livingston Guy, clk Auditor's office, r 363 Morgan lane
Livingston Stanley, teacher music and mathematics Kamehameha schools, r same

Liwai, Jos, clk P O, r Kukui opp St Louis College
Lizak John, emp O R & L Co, Pearl City
Lloyd Alice Mrs, r Magoon block
Lloyd Arthur V, dairyman, r 2194 n King
Lloyd Bertie A, bkkpr Allen & Robinson, r 2194 n King
Lloyd Jas W, asst clk Secretary's office, r 86 s School
Lloyd Lucy Miss, r 2194 n King
Lloyd Mary Miss, r 2194 n King
Lloyd Thos A Mrs, r 2194 n King
Lloyds and Liverpool Underwriters, Theo H Davies & Co, agts, Kaahumanu cor Queen

LO DEN KUI, mgr Ki Chong, r 49 n Hotel
Lo Mary K Miss, r Morris lane
Lo Solomon, emp Board of Health, r 619 Magoon
Loa, emp Wilder S S Co, r 501 n King upstairs
Lobitz Albert, priv U S A, Camp McKinley
Lofqvist Edw, clk Benson, Smith & Co, r 1406 Emma
Lofqvist Mary C Miss, teacher Kaiulani school, r 1406 Emma
Logan Anna Miss, student, r Waiialae rd nr 10th av
Logan Arthur C Rev, supt Palama Chapel, r 1812 Anapuni
Logan Charles R, priv U S A, Camp McKinley
Logan Daniel, reporter, Advertiser, r Waiialae rd nr 10th av
Logan Eola Miss, student, r Waiialae rd nr 10th av
Logan Ida Miss, student, r Waiialae rd nr 10th av
Logan Jas L, purser str Eclipse, I I S N Co, r Waiialae rd nr 10th av

Logan Marion B Miss, r Waiialae rd nr 10th av
Lohe David, lab, r Kama lane
Lohry Annette R Miss, stenog Supreme Court
Lokila Chas, clk Hon S S Laundry, Kawaiahao nr South
Loloihi, florist, r Puiwa, Nuuanu valley
London Assurance Corporation, Bruce Cartwright, resident agt, 35 Merchant

If you want a First-Class Turnout
... Telephone Main 109....

Club Stables
FORT STREET, ABOVE HOTEL

Spirited as well as Gentle Horses.
C. H. BELLINA, Manager.

The Merchants' Protective Association (Inc.)

WE COLLECT
AND REMIT

SCIENTIFIC COLLECTORS OF BAD DEBTS

Honolulu Office, 5 and 6 Progress Block

L. M. LEMMON, Mgr.

Metropolitan Meat Company, Ltd.

Cannery Department Supplies
Rice Leather and Upper Leather for Shoes

260

HONOLULU AND ISLAND OF OAHU.

London and Lancashire Fire Ins Co, J M Dowsett, agt, 84 Merchant

Long A Mrs, r Pauoa valley

Long Carlos A (Long & Long), r 1062 Kinau

Long Elia A C (Long & Long), r 1062 Kinau

Long John A, clk assessor

Long & Long (C A, E A), attys Kapiolani bldg

Long Luke C, emp M S Grinbaum & Co, r Fort cor School

Long Lun, horseshoeing, 250 n Vineyard

Long R H, cond H R T & L Co, r Adams lane

Long Sing, rice mill, Waiahole, P O Heeia

Longley James L, priv U S A, Camp McKinley

Longmore Edith Miss, stenog, r 1328 Matlock av

Lono Antone, lab, r 1388 Luzo

Lono Pekelo, lab Kalihi Catholic Mission, r Kamehameha IV rd nr Markham lane

Lono Robert, attendant Quarantine Station, Mauiola Island

Lono Robt, fireman Pilot Boat, r 1108 Peterson lane

Lono Sam'l, emp Union Feed Co, r Miller cor Vineyard

Lono W N Rev, pastor Kaumakapili church, r Alapai lane

Loo Chit Sam, mgr Pawaa rice mill, r Beretania nr McCully

Loo Goon, clk W C Peacock & Co, r School nr Fort

Loo Kam, coffee saloon, Kalihi Camp

Loo King, emp Hon Photo Supply Co, r Desha lane

Loo Lum, clk, r 845 Cooke

Loo Tim, butcher, 166 n Kukui

LOO TONG HING, groceries, rice, flour, cigars, tobacco and gen mdse, 599 s Beretania cor Alapai

LOOK CHONG, mgr Ho Yen Kee Co, r 1022 Nuuanu

Look Kee, grocer, 348 n Vineyard

Look Tong, clk, r 845 Cooke

Look You Kee, tailor, 1126 Nuuanu

Loomer Frank, marker S S Laundry, Kawaiiahao nr South

Looney J P, driver S S Laundry, Kawaiiahao off South

Lopez Antone J, dairy, Kamehameha IV rd nr King

Lopes John, emp Waianae Co, r Waianae

Lopes Manuel, well borer Hon Plant Co, r Aiea

Lopez E, grocer, r 1534 Miller

Lopez Frank, r 1683 s Beretania

Lopez Manuel, emp Pac Guano Fertilizer Co, r Kalihi main rd Kaliha-uka

Lopez Manuel Jr, student St Louis College, r Kalihi main rd, Kalihi-uka

Lopez Manuel A, farmer, r Gulick nr King

Lopez Manuel F, eng Dept Public Wks, r Middle

Lopez Mary Miss, r Kalihi main rd, Kalihi-uka

Lopez Pedro, clk, r 1455 Luzo

LORD & BELSER (E J Lord, J J Belser), general contractors, South cor Kawaiiahao, tel main 198, P O box 192

Contractors for Work of all Descriptions . . .
OFFICE AND YARDS: SOUTH AND KAWAIIAHAO, HONOLULU
TELEPHONE MAIN 198 . . . P. O. BOX 192

LORD & BELSER,

S. OZAKI

119-115 N. KING

Wholesale and Retail Groceries
Liquors, Dry Goods, Hardware, Crockery, etc.

Telephone Main 289.

HONOLULU AND ISLAND OF OAHU.

261

LORD EDMOND J (Lord & Belser), r 1135 Lunalilo
 Lorenz Max, consulting eng Hackfeld & Co, r Young Hotel
 Lorenzen J C Capt, pilot, r 1060 Lunalilo
 Los Angeles The, P L Scott propr, furn rooms, 1523 Fort
 Lou Chuck, emp W W Ahana Co, r 246 Kukui
 Lou Tim, rancher, Beach rd
 Lou Tong, rancher, Waipilopilo lane
 Loughy E L Rev, r Laie
 Louis A, lab, r 949 Kawaiahao
 Louis A, clk, r Luzo nr Punchbowl
 Louis August, emp Rainier Bot Wks, r South
 Louis Christo, lab, r Luzo nr bridge
 Louis Jno, lab, r lane off Punchbowl drive
 Louis Jos, carp, r 949 Kawaiahao
 Louis Jos, clk, r Luzo nr bridge
 Louis Jos, lab, r 949 Kawaiahao
 Louis Jos, emp Rainer Bot Wks, r South
 Louis Jos, r The Metropole
 Louis M, lab, r 614 Magoon
 Louis Manuel, barber, r 949 Kawaiahao
 Louis Manuel, gardener, r Kapiolani rd nr King
 Louis Mary Miss, r 614 Magoon
 Louis N Joe, grocer, 605 Queen
 Louis N K Miss, r Aala lane
 Louisa Annie Mrs, r 2002 Pauoa rd
 Love Andrew C, priv U S A, Camp McKinley
 Love Bldg, Fort nr Beretania
 Love Fannie Mrs, r Kewalo cor Heulu
 Love Jas, r 1929 Waikiki rd
LOVE JAMES H, mgr Pacific Transfer Co, r Kewalo cor Heulu
 Love Jas R, r 729 s King
 Love Stella Miss, r Kewalo cor Heulu
 Love Wm A, treas Halstead & Co, r Kewalo cor Heulu
 Love Wm F, asst mgr Mfrs Shoe Co
 Love's Bakery, Mrs F Love propr, 1134 Nuuanu
LOVEJOY & CO (D H Lewis), importers and wholesale liquor dealers, 902-904 Nuuanu, tel main 308, P O box 637
 Lovekin Arthur C, plant auditor W G Irwin & Co, r Waikiki rd opp park
 Lovell John Jr, eng, r Emmeluth lane nr Asylum rd
 Lovsted Carl M, mgr The Gregg Co Ltd, r 914 Prospect
LOW JAS A, mgr Hon Plant Co, r Aiea, r tel King 26, office tel King 23
LOW JOHN S, manager Hind, Rolph & Co, Campbell block, Merchant cor Fort, r Vida Villa
 Low Mary E Miss, cashr J A Magoon, r Vida Villa
 Low Sam, clk W T Rawlins, r Waikiki
 Low Sang, salmon, City Market

W. W. WRIGHT CARRIAGE CO.
 Makes the best Carriages, Buggies, Phaeton, Hacks and Brakes
 REPAIRS PROMPTLY MADE

King Street
 Cor. South St.

PHONE MAIN 252
 AUGUST E. DREIER President
 W. W. KIRKLAND Treasurer
 I. S. DILLINGHAM Secretary
 W. W. WRIGHT Superintendent

E. O. Hall & Son, Ltd.
 Sporting Goods. Complete Repair Dept.

Hall Building, Cor. Fort and King Sts., Honolulu, T. H.
 Agents Columbia, Rambler and Cleveland BICYCLES.

Quinn--The Modern Plumber

1168 UNION STREET, opp. Adams Lane.

S. I. SHAW & CO.
AGENTS
KING ST., COR. NUUANU

★ ★
ENTERPRISE BEER

262

HONOLULU AND ISLAND OF OAHU.

Low Ten Kui (Kee Chong Co), r 1020 Baseball rd
Low Yook, rice planter, Beretania nr Moiliili bridge
Lowe Geo K, r Makiki nr Lunalilo
Lowe W S, well borer Hon Plant Co, r Aiea
Lowell Mary J Mrs, r 1305 Wilder av
LOWREY FRED J, president Lewers & Cooke Ltd, r Lunalilo cor Victoria
Lowrie Alice L Mrs, r 1301 Kinau
Luahine Julia, r 812 Laniwai
Luahiwa Jos, r lane off Waialae rd, Moiliili
Lubeck Frank, emp Hon I Wks, r Beach rd cor Ena rd
Lucas A, elec Hon plant, Aiea
Lucas Albert (Lucas & Davis) r Kukui lane
LUCAS BROS (T R, C and J Lucas), proprietors Honolulu Planing Mill, Fort nr Halekauwila
Lucas Callie Miss, r 1230 Beretania av
Lucas Chas (Lucas Bros), and propr Niu Ranch, r Niu
Lucas C M, carp, r McLeod lane
LUCAS & DAVIS (Albert Lucas, D H Davis), proprs Columbia saloon, 48 s Hotel
Lucas F R, bartender Brooklyn Saloon, r Emma nr Punchbowl
Lucas Geo, clk 1st Circuit Court, r Beckley nr King
Lucas G W, messgr Custom House
Lucas Harry F, student, r 1114 Lunalilo
Lucas John (Lucas Bros), r 1114 Lunalilo
Lucas Jos, hack driver, r Puiwa, Nuuanu valley
Lucas Mabel K Mrs, stenog road supervisor, r 1503 Nuuanu
Lucas P M, mgr Fashion Saloon, r 1311 s Beretania
Lucas S E, optician, r Puiwa, Nuuanu valley
Lucas S E Miss, student, r 1114 Lunalilo
Lucas Thos R (Lucas Bros), r 1222 Beretania
LUCAS W T, mgr Henry May & Co Ltd, r 1028 Green
Luce Alice Miss, r 56 Wyllie
Lucia Antone, overseer Ewa plant, r Ewa
Luciveiko Frank R, carpenter, r s King nr Beretania
Lucich Constance, r 1383 Beretania
Lucweko F, furn rooms, 307 Queen
Ludgate Wm J, sergt marines, naval station
Ludington Chas C, collr Hon B & M Co, r 203 Liliha
Ludloff Otto, emp Hawn Elec Co, r Wilcox rd, Kalihi
Ludloff Richd, mgr Love's Bakery, r Queen nr South
Ludwig Herman F, sheet metal wkr Jas Nott Jr, r 54 Merchant
Ludwig H F Mrs, r 1494 Fort
Ludwigen Chas J, with Hart & Co, r 1462 Emma
Luehiwa Joe, police officer
LUEN CHONG CO, bakers, mfrs Hawaiian and soda crackers, best quality and reasonable prices, goods shipped to all parts of the islands, 120 n King nr Maunakea, P O box 972

FRED L. WALDRON

WHOLESALE COMMISSION AND MERCHANDISE BROKER

ROOM 3 SPRECKELS BLOCK

HONOLULU, T. H.

E. C. ROWE PAINTING ^{In all its Branches}

197 S. King St., Cor. Alakea

PAPER HANGING AND DECORATING

HONOLULU AND ISLAND OF OAHU.

263

- Luff Geo, carp, r 1157 Adams lane
 Lugan Miguel, clk O R & L Co, r School Extension nr Asylum rd
 Luhan Jos, r 519 Queen
 Luhana Peter, r Iwilei
 Luhe, luna Hon Plant Co, r Aiea
 Luhisen Henry G, clk Hawn Elec Co, r 727 Lunalilo
 Luhrs L, cellarman Hon B & M Co, r 618 Magoon
 Lui Mary Mrs, r 1350 Fort
 Luihiwa Alice Miss, teacher, r Puiwa, Nuuanu valley
 Luihiwa Jacob, stevedore, r Puiwa, Nuuanu valley
 Luis Manuel, luna Hon Plant Co, r Aiea
 Luiz Joe, emp Hon I Wks, r 1714 E Luzo
 Luiz Manuel, carp Wilder's S S Co, r 1714 E Luzo
 Luka Jim K, watchman Judiciary bldg, r Gulick nr Nakuina
 Luka J K, salmon, City Market
 Luke Chan, clk Hackfeld & Co, r Christley lane
 Lukela Joe, fisherman, r Kaili nr King
 Lukela Kapahu, emp Hon I Wks, r Kaili nr King
 Lukimila, r Kamehameha IV rd nr King
 Lukua Solomon, lab, r 457 n School
 Lukua Stephen N, letter carrier, r 457 n School
 Lull Henry M, removed to Berkeley, Cal
 Lum Ching, sec Honolulu Tobacco Co, r 323 n Vineyard
 Lum Dock Kee, gen mdse, Hotel cor Maunakea
 Lum Fai, dry goods, River nr Hotel
LUM HEE, drugs, medicines, groceries, flour, sugar, California butter, crockery, cigars, tobacco and cold drinks, gen mdse, King cor Peterson lane
 Lum Hin, clk C Q Yee Hop & Co, r Beretania cor Alakea
 Lum Hoo, gen mdse, lower Manoa rd
 Lum Kai Wing, second hand store, 445 n King
 Lum Kwai, clk Hon Tobacco Co, r 323 n Vineyard
LUM LEONG, groceries, flour, rice, Kona coffee, island butter, gen mdse, cigars, tobacco and cold drinks, 1902 Beretania
 Lum Lin, emp Hon Tobacco Co, r 323 n Vineyard
 Lum On, poi, 1804 Luzo
 Lum Sing, poi vender, s Beretania nr Artesian
 Lum Sing, poi vender, 981 Iwilei rd
 Lum Sing, clk Hackfeld & Co, r Punchbowl cor Hotel
 Lum Sing, emp Sing Woi Lun, r 735 Queen
 Lum Sing, rancher, r Sheridan nr Beach rd
 Lum Sun Yuen, restaurant, Alakea nr Queen
 Lum Sung, rice planter, r Sheridan nr Ala Moana
LUM YIN, groceries, rice, flour, Kona coffee, island butter, cigars, tobacco and cold drinks, 2178 Waikiki rd
 Lunahale Jno, florist, r Puiwa, Nuuanu valley
 Lunahale Jno, messgr Supreme Court, r 1735 Liliha

PANOS

CHICKERING
 CROWN KROEGER
 HOBART M. CABLE

AND OTHER WELL KNOWN MAKES
BERGSTROM MUSIC CO., Ltd.

CHAS. M. COOKE, Pres.
 W. T. ROBINSON, Vice-Pres.
 C. D. LUFKIN, Cashier
 R. A. WADSWORTH, Director
 C. D. LINDSEY, Director

The First National Bank of Wailuku, Maui
 4 Per cent. Interest on Savings Deposits
Headquarters for Fire Insurance

Special Attention to
COLLECTIONS
 On all Parts of Maui
 at Reasonable Rates

RAINIER ^{▲▲} BEER

— TELEPHONE MAIN 1331 —

LETTERS PAPERS TYPISTS, STENOGRAPHERS
WRITTEN COPIED BY PIECE, HOUR, DAY OR WEEK
J. D. AVERY
ROOM 2 ELITE BLDG.
184 S. HOTEL ST.
TEL. BLUE 3461

264 HONOLULU AND ISLAND OF OAHU.

Lunahele Wm O, driver Lewers & Cooke, r Puiwa, Nuanu valley

Lundgren Axel L, bartender Aloha saloon, r Auld lane

Lundgren Thos, attendant Quarantine Station, Mauiola island

Lung Chan, gen mdse, Kaalaea, P O Heeia

Luning J, emp Met Meat Co, r Aala

LUNING MARION M MRS, propr The California, 1253 Emma

Lunt Shadrach J, luna Laie plant, r Laie

Lupua Kiili, emp Lewers & Cooke, r Kamehameha IV rd nr Markham lane

Lusitana St Market, M F Neves mgr, Luzo nr Punchbowl

Lutero Agnes Miss, teacher, r King nr Kalihi bridge

Lutero Annie Miss, saleslady, r King nr Kalihi bridge

Lutero Jos, farmer, r King nr Kalihi bridge

Luther Wm K, watchman Immigration office, r Emmeluth lane

Luttet J Oswald, mgr New England Bakery and Hon Candy Co, r Ala Moana nr Ena

Lutz Arthur E, emp G A E Miller

Lycett Ada Miss, r 1050 Kinau

Lycett Alice Miss, r 1050 Kinau

Lycett Bertha Miss, saleslady L B Kerr & Co, r 1050 Kinau

Lycett Jas, r 1050 Kinau

Lycett May Miss, student, r 1050 Kinau

Lycett Wm B, 1st asst eng str Hawaii

Lycurgus Chas L, with Union Grill, r 609 s Beretania

Lycurgus Geo, propr Union Grill, r 609 s Beretania

Lydecker Robt C, r 1508 Alexander

LYLE ALEXANDER, supt Sorenson & Lyle, r 1526 Magazine

Lyle Edith D Miss, r 1526 Magazine

Lyle Jas (Sorenson & Lyle), r 1526 Magazine

Lyle Saml J, carp Sorenson & Lyle, r 1526 Magazine

Lyle Wm L, carp Sorenson & Lyle, r The Nonpareil

Lyman E E, clk, Waialua plant

Lyman Fred S Jr, with Lewers & Cooke, r 1421 Piikoi

Lynch Chas J, 2d asst eng str Maui

Lynch Florence Miss, teacher Kaiulani school, r 265 Peck av

Lynch F M, police officer

Lynch Jas P, chief eng str Helene

Lyng John, horseshoer City Shoeing Shop, r 627 Beretania

LYON ALBERT J, mgr Wm C Lyon Co, r 1714 Anapuni

Lyon Charles D, priv U S A, Camp McKinley

Lyon F M, motorman H R T & L Co, r Langton House

Lyon Ralph A, chemist Hawn Fert Co, r 1714 Anapuni

LYON WM C CO LTD, A J Lyon mgr, book sellers and dealers in fine art editions, complete sets of all standard au-

JOHN WALKER
CONTRACTOR

Stone and Concrete Work a Specialty

Prompt attention given to Jobbing.
Charges very Reasonable. Satisfaction Guaranteed.

Office: 3 Spreckels Block. Telephone Blue 791
Res.: 1028 Piikoi. Telephone Blue 1611

The von Hamm-Young Co., Ltd.

Agents Union Gas Engine Co., Gas and Gasoline Engines,
Centrifugal Pumps and Irrigating Machinery.

HONOLULU AND ISLAND OF OAHU.

265

thors, encyclopaedias, historical and scientific books, sold on monthly installment plan where desired; law and medical books a specialty; all special and mail orders carefully attended to, agt for Gunn sectional bookcases, Hotel cor Fort, up stairs, tel main 401

Lyons Cora Miss, r Fort cor Vineyard

Lyons Curtis J, r 1508 Alexander

Lyons Emma Miss, teacher Kaahumanu School, r 1508 Alexander

Lyons M T, r Emma nr School

Lyons Michael, inmate Hon Home for Incurables

Lyser Fred C, clk Hackfeld & Co, r 1839 Makiki

Lysle Maybelle Miss, r Kalia lane, Waikiki

M

Maage Fred W, pump eng Kahuku plant, r Kahuku

Mabie E P, agt L Dinkelspiel & Son

Mac Wm E, emp Hon B & M Co, r 736 Lunalilo

Macao Antone, lab, r 1608 Liliha

Macario Jos, clk Wall, Nichols Co, r 1565 Luzo

Macaulay Anna L Miss, student, r 814 Green

Macaulay Jennie H Miss, student, r 814 Green

Macaulay Jno R, pilot, r 814 Green

Macaulay Jno R Jr, student, r 814 Green

Maceachern C D, overseer Ewa plant, r Ewa

Macedo Manuel, driver Union Express Co, r Kaimuki

Macfarlane Chas K, emp Bulletin, r Corkscrew lane

Macfarlane Clarence, r Achi lane nr Asylum rd

Macfarlane Clarence W, mgr Washington Light Co, r Pearl City

MACFARLANE & CO LTD, H R Macfarlane president, W Lishman vice-president and manager, M W W Gilbert secretary and treasurer, wholesale wines and spirits, 8 s Queen nr Nuuanu, tel main 26

Macfarlane Eliza Mrs, r Queen Emma Villa, Waikiki

MACFARLANE FRED W, treas and mgr Union Feed Co Ltd, fire insurance and general business agent, office Union Feed Co, Kakaako, r Waikiki

MACFARLANE G W, pres Royal Hawn Hotel Co Ltd, r Royal Hawn Hotel Annex, Waikiki, tel red 101

Macfarlane Fred W Jr, bkkpr Union Feed Co, r Waikiki

MACFARLANE H R, stock raiser, proprietor Ahuimanu Ranch, president Macfarlane & Co Ltd and Consul Denmark, office 8 Queen, r Hawaiian Hotel Annex

MacGowan M I Miss, stenog Smith & Lewis, r 1541 Makiki

Machado A S, barkpr, r Pauoa rd nr Luzo

Machado Danl, emp Met Meat Co, r 1914 Luzo

Machado Ernest, musician Govt Band, r 1457 Miller

TERRITORIAL MESSENGER SERVICE
UNION AND HOTEL STS.
M. F. PETER, MANAGER
MESSAGES CALLED FOR AND DELIVERED
TEL. MAIN 361

The Shamrock Saloon P. O'SULLIVAN

Nuuanu Av., bet. Hotel and King Sts.

PROPRIETOR

Engineers Catton, Neill & Co. Ltd.

Honolulu.

266 HONOLULU AND ISLAND OF OAHU.

OFFICE
1175 Alakea St.,
near Beretania

Servants, Clerks and all kinds of Help
Furnished Free for City or Country.
Registered List of best Help in the City of all Nationalities.

MONOLULU EMPLOYMENT AGENCY
W. B. MOSS, PROPRIETOR

Call Us Up
TEL. MAIN
358

- Machado Frank M, pressman Hawn Gazette Co, r 1865 Punchbowl drive
 Machado J, emp Hon I Wks, r Waialae rd cor 7th av
 Machado Jacinto, emp Oahu Ice & Elec Co, r 1439 Cunha lane
 Machado John, emp Dept Public Wks, r Kalihi rd, Kalihi-uka
 Machado Jno, blksmith W W Wright & Co, r 1463 River
 Machado Jos, driver Met Meat Co
 Machado Joe, guitar maker, 1867 Punchbowl drive
 Machado Jos, machine tender Gazette Co, r 1865 Punchbowl drive
 Machado Jose, lab, r 1578 Miller
 Machado Manuel, ruler Hawn Gazette Co, r Young nr Keeaumoku
 Machado Manuel, r 1463 River
 Machado Manuel, r 7th av nr Leahi, Palolo
 Machado Manuel, emp Dept Public Wks, r Kalihi rd, Kalihi-uka
 Machado Maria Miss, r Kalihi rd, Kalihi-uka
 Machado Maria R Mrs, r Kalihird, Kalihi-uka
 Machado Peter, emp Dept Public Wks, r Kalihi rd, Kalihi-uka
 MacIntosh Donald A, r Queen hotel
 MacIntyre Donald, gardener S M Damon, r King, Moanalua
 Macintyre J T Miss, acct Bishop & Co, r 2383 Vancouver Highway, College Hills
 Macintyre Malcolm, clk Bishop & Co ins dept, r 2383 Vancouver Highway, College Hills
 Mack Chow, buyer C Q Yee Hop & Co, r Beretania bet Punchbowl and Alapai
 Mackenzie J Harris, emp Bishop & Co, r El Primero
 Mackinnon John M, trust dept Bishop & Co, r Alexander nr Bingham
 Mackintosh Alex Rev, teacher, r 2030 Nuuanu av
 Mackintosh Cecil A, entry clk Pac Hdw Co, r 2030 Nuuanu av
 Maclean J R M, cashr Henry Waterhouse Trust Co, r 1065 Punchbowl
 Macleod Theo, overseer Ewa plant, r Ewa
 MacNeil W J, teacher Oahu College, r same
 Maonachie David B, salesman T H Davies & Co, r Young nr Punahou
 MacPherson Mary Miss, teacher Kamehameha school for girls
 Macswain Flora Miss, nurse Queen's Hospital
 Macy Geo W, mgr St Germain Billard Parlors, r Lemon rd
 Macy S A, hack inspector, r Gulick nr Beckley
 Macy Thos, driver Met Meat Co, r Galick nr King
 Madeira C, driver T H Davies & Co, r Auwaiolimu
 Madeira Geo, jeweler, r The Nonpareil
 Madeira Jno, watchman, r Puiwa, Nuuanu valley
 Madeira Joe, clk Union Feed Co, r Kapiolani tract

POMELO SODA

REFRESHES AND INVIGORATES, AIDS DIGESTION, BUILDS UP THE SYSTEM
Consolidated Soda Water Works Co., Ltd.
 SOLE AGENTS FOR THE TERRITORY OF HAWAII
 601 FORT ST., Honolulu, T. H. Telephone Main 71

Madeira Mabel E Miss, stenog E M Watson, r 1030 s King
 Madeiros, See Medeiros
 Maemae school, Miss Rhoda Green prin, Wyllie nr Nuuanu av
MAERTENS CARL A G, vice-pres Hoffschlaeger Co, r 422 n
 School nr Liliha
 Magdeburg Fire Insurance Co of Magdeburg, Germany, F A
 Schaefer & Co agts, 55 Merchant
 Magoon block, Queen cor South
 Magoon bldg, Merchant cor Alakea
MAGOON J ALFRED, attorney-at-law and notary public
 Magoon building, r Keeaumoku cor Lunalilo
 Magoon John, r 625 Coral
 Magri Antone, emp Young bldg, r Luzo nr Emma
 Mahaulu Archibald S, District Magistrate, r Waialua
 Mahaulu David S, emp Mercantile Print Co, r Queen opp
 Brewery
 Mahaulu Edw, student, r Auld lane
 Mahaulu Horace P, P O Haleiwa
 Mahaulu Stephen, sec and sub agent 5th land dist, Judiciary
 bldg, r Ena rd nr Beach rd
 Mahea, lab, r head of Makiki
 Mahelona Geo, emp sewerage dept, r Waipilopilo lane
 Mahelona John W Mrs, r Rice Mill rd
 Mahelona Jos, student, r Rice Mill rd
 Mahelona Moses, atty, r Waianae
 Mahelona Solomon, clk Auditor's office, r Waipilopilo lane nr
 King
 Mahi B, police officer, r Ewa
 Mahi S W, emp I I S N Co, r Alapai lane
 Mahia John Mrs, r South nr Queen
 Mahiai, lab, r Desha lane King
 Mahiai Mrs, r Kalihi Main rd, Kalihi-uka
 Mahiili Chas, carp, r Kamehameha IV rd nr Markham lane
 Mahoe Elia, guard Oahu Jail
 Mahoe John, painter, r Kaili nr King
 Mahoe Sam'l, emp Campbell estate, Waikiki rd opp park
 Mahoe S K, hack driver, r Kanoa lane
 Mahone Frank D, r Dominis nr Keeaumoku
 Mahone Geo D, mgr grocery dept T H Davies & Co, r Dominis
 nr Keeaumoku
 Mahoney E J, emp Hon I Wks, r 1734 Luzo
 Mahuahua D W, bartndr Waimapuna saloon, r Kakaako
 Mahuka Akela, stevedore, r Summit rd
 Mahuka D K, carp, r South nr Queen
 Mahuka Frank, emp Sorenson & Lyle, r John Kanaka block
 Mahuka Noah, painter, r South nr Queen
 Mahuka Wm M, r Aala lane
 Maia Moku, r Quarry nr Lunalilo
 Maiao, emp Dept Public Wks, r Kalihi main rd, Kalihi-uka

NONI HOTEL,
 J. H. ARENDT, MANAGER
WAIMEA, KAUI, NEAR THE
 BARKING SANDS, HANAPEPE FALLS
 and the RUSSIAN FORT

The Merchants' Protective Association (Inc.)

WE COLLECT
AND REMIT

SCIENTIFIC COLLECTORS OF BAD DEBTS

Honolulu Office, 5 and 6 Progress Block

L. M. LEMMON, Mgr.

M. PHILLIPS & CO. GENERAL MERCHANDISE

and Japan Seed Rice.

Cor. Fort and Queen Sts.

San Francisco Office, 20 Pine St.

SEWERS AND PAVING
Office and Yards: South and Kawahae, Honolulu
Telephone Main 198 P. O. Box 192

LORD & BELSER,

268 HONOLULU AND ISLAND OF OAHU.

Maialii Mele Mrs, r Kalihi rd, Kalihi-uka
Maihui Mele Miss, r King nr Dowsett lane
Maikai David, stoker Palama Fire Station
Maikai Kala, lab, r Laniwai cor Ward lane
Maikaoloa Kealoha, lab, r King nr Kalihi bridge
Maile C B, r Dowsett lane nr King
Maile Geo, trimmer Dept of Public Wks, r 1825 Dole
Mailehuna, emp I I S N Co, r Kalihi rd, Kalihi-uka
Mailliard & Schmiedell (of S F), Fred L Waldron agt, 3
Spreckels Block

Mainae, emp J A Hopper Co
Maiola S, police officer
Maipuu, taro planter, r nr Kunawai lane
Maitland L G Mrs, teacher, r 746 s Beretania
Maka Henry, bartender Road House Saloon, r Beretania nr Mo-
iliili church.

Makae Jos, emp Hobron Drug Co
Makaeha J, emp Custom house
Makaena Dan, lab, r nr King, Moanalua
Makaena David, hackman, r 1444 Miller
Makaena Philamina Miss, r nr King, Moanalua
Makahonahona J Keau, plant policeman, r Kahuku
Makaia Mrs, r Kama lane nr King
Makaimi, guard O I Asylum, r off Asylum rd
Makaina Levi, emp Dept Public Wks, r Kalihi-waena
Makainai, r Emmeluth lane nr Asylum rd
Makainai J P, sec Kapiolani Estate Ltd, r Kamehameha IV rd
Makaku M, lab, r 427 Cummins
Makalena Jno, emp Waialae ranch
Makalii Mahihue, r Achi lane nr Desha lane
Makaliki, r King nr Desha lane
Makalohi Mrs, r 1559 Emma
Makanani Louis, emp Hawn Gazette Co, r King nr Kamehameha
IV rd

Makau, lab, r 1423 Miller
Makaweo S W, comp Ke Aloha Aina, r 113 Kukui
Makay Joe, boilermkr Hon I Wks, r Kamehameha IV rd
Makekau K, hack driver, r Sheridan nr Beach rd
Makekau M K, emp Hon I Wks, r 648 F Beretania
Makekou, driver, r Sheridan nr Beach rd
Makia Annie Miss, nurse O I Asylum, r opp Asylum rd
Makia John, emp T H Davies & Co, r King, Kalihi
Makiki Cemetery, Wm J Karratti supt, head of Pensacola
Makiki Congregational Church (Chinese), 1302 Kinau
Makiki Reservoir, Chas Winchester keeper, head of Makiki
Makinney F W, searcher records, 19 Campbell blk, r 1317 Makiki
MAKINO DRUG CO, Hotel cor River, branch Queen nr
South, tel white 801
MAKINO FRED K, general business agent and Japanese in-

E. W. JORDAN & CO., Ltd. 1029 FORT ST.
P. O. BOX 387
TEL. MAIN 87

Brussels, Velvet Pile, Daghestan and Wilton Rugs, Stair and other Carpets

King Keystone Oil Co.

204 Front St., San Francisco
High Grade Lubricating Oils

HONOLULU AND ISLAND OF OAHU.

269

- terpreter, Merchant nr Nuuanu, tel blue 1361, r Manoa valley, tel blue 3931
 Makio W, lab, r 603 Magoon
 Makishima, barber, 1243 Kinau
 Makishima, employment, 1247 Kinau
 Makolo Martha Miss, r Kalihi-waena nr Beckley
 Makuna, emp Water Wks, r n King nr pumping station
 Maldonado & Co (of S F), Waterhouse & Walker agts, 932 Fort
 Maley Jno, wood turner, 509 n King
 Mali Danl, guard Asylum, r Asylum rd nr Extension School
 Malia Anna Miss, r King nr Kamehameha
 Malie Miss, r Nuuanu av nr Wyllie
MALING WALTER B, clk U S District Court, Judiciary Building, r 1024 Green
 Maloney T J, emp O R & L Co, r 1448 Miller
 Maluae Emma Miss, nurse O I Asylum, r Punchbowl cor Emma
 Maluna David, emp Walker's rice mill, r Beretania nr Alapai
 Maluna Geo, emp Waianae Co, r Waianae
 Mamama Jno, emp Public Wks Dept, r Waialae rd nr Beretania av
 Mamola Mary Miss, r 1420 Victoria
MAN CHONG, groceries, rice, flour, crockery, hardware, cigars, tobacco, gen mdse and coffee saloon, 217 n School nr bridge
 Man Chong, fish, City Market
 Man Chong, coffee saloon, 203 n King
 Man Chong Chan, restaurant, 443 n King
 Man Hoon C, watchmaker, 130 n King
 Man Hop Co, pork butcher, Hotel cor Maunakea
 Man Sing, horseshoer, Beretania nr Aala lane
 Man Sing Y, dressmaker, 1117 Nuuanu

W. W. WRIGHT CARRIAGE
Specialty: Side Wire Rubber Tires, Fine Painting and Trimming and Hors

Makino Drug Co.

F. K. MAKINO, PROP. AND MGR.

Hotel cor. River, Branch Store, Queen, opp. South

IMPORTER AND DEALER

WHOLESALE AND RETAIL

JAPANESE AND FOREIGN DRUGS, JAPANESE PATENT MEDICINES, TOILET ARTICLES, PERFUMERY, STATIONERY AND PHYSICIANS' SUPPLIES.

TEL. WHITE 801

P. O. BOX 749

E. O. Hall & Son, Ltd. Sporting Goods-Bicycles

Hall Building, Cor. Fort and King Sts.
Honolulu, I. O.

Columbia & Rambler Agencies
Complete Repair Department

SEWERS AND PAVING
Office and Yards: South and Kewalaheo, Honolulu
Telephone Main 198 P. O. Box 192

WELSER,

268 HONOLULU AND ISLAND OF OAHU.

Maialii Mele Mrs, r Kalihi rd, Kalihi-uka
Maihui Mele Miss, r King nr Dowsett lane
Maikai David, stoker Palama Fire Station
Maikai Kala, lab, r Laniwai cor Ward lane
Maikaoloa Kealoha, lab, r King nr Kalihi bridge
Maile C B, r Dowsett lane nr King
Maile Geo, trimmer Dept of Public Wks, r 1825 Dole
Mailehuna, emp I I S N Co, r Kalihi rd, Kalihi-uka
Mailliard & Schmiedell (of S F), Fred L Waldron agt, 3
Spreckels Block
Mainae, emp J A Hopper Co
Maiola S, police officer
Maipuu, taro planter, r nr Kunawai lane
Maitland L G Mrs, teacher, r 746 s Beretania
Maka Henry, bartender Road House Saloon, r Beretania nr Mo-
iliili church
Makae Jos, emp Hobron Drug Co
Makaeha J, emp Custom house
Makaena Dan, lab, r nr King, Moanalua
Makaena David, hackman, r 1444 Miller
Makaena Philamina Miss, r nr King, Moanalua
Makahonahona J Keau, plant policeman, r Kahuku
Makaia Mrs, r Kama lane nr King
Makaimi, guard O I Asylum, r off Asylum rd
Makaina Levi, emp Dept Public Wks, r Kalihi-waena
Makainai, r Emmeluth lane nr Asylum rd
Makainai J P, sec Kapiolani Estate Ltd, r Kamehameha IV rd
Makaku M, lab, r 427 Cummins
Makalena Jno, emp Waialae ranch
Makalii Mahihue, r Achi lane nr Desha lane
Makaliki, r King nr Desha lane

E. W. JORDAN & CO., Ltd. 1029 FORT ST.
P. O. BOX 387
TEL. MAIN 87

Brussels, Velvet Pile, Daghestan and Wilton Rugs, Stair and other Carpets

- terpreter, Merchant nr Nuuanu, tel blue 1361, r Manoa valley, tel blue 3931
 Makio W, lab, r 603 Magoon
 Makishima, barber, 1243 Kinau
 Makishima, employment, 1247 Kinau
 Makola Martha Miss, r Kalihi-waena nr Beckley
 Makuna, emp Water Wks, r n King nr pumping station
 Maldonado & Co (of S F), Waterhouse & Walker agts, 932 Fort
 Maley Jno, wood turner, 509 n King
 Mali Danl, guard Asylum, r Asylum rd nr Extension School
 Malia Anna Miss, r King nr Kamehameha
 Malie Miss, r Nuuanu av nr Wyllie
MALING WALTER B, clk U S District Court, Judiciary Building, r 1024 Green
 Maloney T J, emp O R & L Co, r 1448 Miller
 Maluae Emma Miss, nurse O I Asylum, r Punchbowl cor Emma
 Maluna David, emp Walker's rice mill, r Beretania nr Alapai
 Maluna Geo, emp Waianae Co, r Waianae
 Mamama Jno, emp Public Wks Dept, r Waialae rd nr Beretania av
 Mamola Mary Miss, r 1420 Victoria
MAN CHONG, groceries, rice, flour, crockery, hardware, cigars, tobacco, gen mdse and coffee saloon, 217 n School nr bridge
 Man Chong, fish, City Market
 Man Chong, coffee saloon, 203 n King
 Man Chong Chan, restaurant, 443 n King
 Man Hoon C, watchmaker, 130 n King
 Man Hop Co, pork butcher, Hotel cor Maunakea
 Man Sing, horseshoer, Beretania nr Aala lane
 Man Sing Y, dressmaker, 1117 Nuuanu
 Man Wo Tong Co, gen mdse, Waialua, P O Haleiwa
 Man Yick Co, Chang Shan mgr, gen mdse, 438 n King
 Mana, lab, r Pauoa rd nr Church
 Mana Jos, lab, r Extension South nr Queen
 Mana Sam, mate S S Lehua, r Kunawai lane
 Mana Wm, emp M Phillips & Co, r Kamehameha IV rd nr King
 Manasa M, mach Hon I Wks, r Cooke cor Queen
 Manasa Annie Mrs, r Pua lane
 Manasa H Rev, chaplain Oahu prison
 Manau Danl, inmate Lunalilo Home
 Manawaloha Miss, r Pauoa rd nr Church
MANHATTAN LIFE INSURANCE CO OF NEW YORK, Bishop & Co Ins Department agents, 924 Bethel
 Mania J M, lab, r Kawaiahao nr South
 Manini A, driver Oahu Ice & Elec Co, r Punchbowl nr Hotel
 Manini Manuel, emp Dept Public Wks, r King nr Kamehameha IV rd
 Mann D F, asst sugar boiler Ewa plant, r Ewa

W. W. WRIGHT CARRIAGE CO.
 Specialty: Side Wire Rubber Tires, Fine Painting and Trimming and Horse Shoeing

AUGUST E. DREIER, President
 W. W. KIRKLAND, Treasurer
 I. S. DILLINGHAM, Secretary
 W. W. WRIGHT, Superintendent
TELEPHONE MAIN 262

E. O. Hall & Son, Ltd. Sporting Goods-Bicycles
 Columbia & Rambler Agencies
 Complete Repair Department
 Hall Building, Cor. Fort and King Sts.
 Honolulu, I. O.

Quinn--The Modern Plumber

1168 UNION STREET, opp. Adams Lane.

270

HONOLULU AND ISLAND OF OAHU.

Fashionable Tailors
A GOOD FIT GUARANTEED
SHIRTS and all kinds of SUITS Made to Order



W. W. Ahana Co.
62 KING ST. NEAR FORT

Mann Wm Mrs, r 1108 Peterson lane
Manners Daniel, harnessmaker, r Hustace nr Cooke
Manò, driver Met Meat Co
Mano Jas, painter, r Kamehameha IV rd nr Markham lane
Manoa Church, Jno Paniani pastor, lower Manoa rd nr bridge
Manoa Dairy, Frank Andrade propr, lower Manoa rd nr bridge
MANOA PINEAPPLE CO, office 68 King
Manoa School, Miss Maria Davison prin, lower Manoa rd nr bridge

Manoha Frank, blacksmiths helper, Kalia lane, Waikiki
Manomano Lui, lab, r Kamehameha IV rd nr Markham lane
Mansbridge R, steam plow eng Hon Plant Co, r Aiea
Mansen J C, clk Hotel Stables, r lane off Luzo nr Punchbowl
Mansfield Jack, emp dredger, Beach rd
Manu Chas A, notary with Hawn Realty & Maturity Co, McIntyre bldg, r Achi lane

Manu Henry, florist, r Nuuanu av nr Wyllie
Manu Hookano, emp Dept Public Wks, r Kalihi rd
Manu Sam, clk Theo H Davies & Co, r 6 s School
Manuailehua Miss, r nr King, Moanalua
Manuel Antone, messgr U S Dist Court, r School nr Lunalilo
Manuel Antone, lab, r 1521 Quarry
Manuel David, r 2005 Luzo
Manuel Jno Mrs, r lane off Quarry
Manuel P, police officer, r Ewa
Manuel Peter, driver S S Laundry, Kawaiahao off South
MANUFACTURERS' SHOE CO, Wm H Smith mgr, dealers in boots and shoes, 1051 Fort nr Hotel, tel main 282

Manuhii J M, r 1728 Luzo
Manuhoa, lab, r Judd nr Liliha
Manuwai A, emp Pilot office, r 813 Laniwai
Manuwai Niho, guard Oahu jail, r 808 Laniwai
Mao Isaac, guard Oahu prison, r Morris lane
Mao Isaac Jr, student, r Morris lane
Mao Moses, guard Oahu jail
Mapu S, taro planter, Waianae
Mapukaumoa, brakeman Oahu Sugar Co, r Waipahu
Marat J A, luna Hon Plant Co, r Aiea
Marcallino Antonio Q, clk McCabe, Hamilton & Renny Co, r 1541 Fort

Marcallino John, messgr Judiciary Dept, r 1541 Fort
Marcallino Lottie Miss, student, r 1541 Fort
Marcelino Danl, 2d mate str Maui
Marchant Walter S, clk P O, r Honolulu Hotel
Maria Jose Jr, r Punchbowl nr Luzo
Maria Jos, fisherman, r Waianae
Maria Manuel, loco driver, Kahuku plant
Mariama, gen mdse, Waimanalo
Marine Exchange, Kaahumanu nr Merchant

Abraham Fernandez & Son

44-50 KING ST., Katsuy Block

Hardware, Outlery, Stoves,
Twines, Rope, Wire Cloth,
Rubber Hose, Paints and
Oils, Varnishes, Brushes,
ETC., ETC.

**Hawaiian Iron Fence
& Monument Works**
180 S. KING ST.
PHONE MAIN 287



**MONUMENTS
SAFES
IRON FENCE
TYPEWRITERS**

HONOLULU AND ISLAND OF OAHU.

271

- Marine Hospital Service (see U S Public Health and Marine Hospital Service)
- MARINE RAILWAY**, Sorenson & Lyle lessees and mgrs, foot of Punchbowl
- Mariner Harry B, clk ins dept Hawaiian Trust Co, r Chaplain lane
- Markham Archie R, driver Oahu Ice & Elec Co, r King nr Kamehameha
- Markham Geo, r Markham lane, Kamehameha IV rd
- MARKHAM JOHN**, mgr Oahu Ice and Elec Co, r 1204 Bere-tania
- Markham Wm, eng Oahu Ice & Elec Co, r The Langton
- Markle Edzal, propr Palama Dairy, Kamehameha IV rd cor Markham lane
- Markle Florence Miss, r Kamehameha IV rd cor Markham lane
- Marks Louis, mgr Peerless Preserving Paint Co and mgr McCabe, Hamilton & Renny Co, r 1760 s King
- Marks Manuel, lab road supervisor, r Punchbowl
- Marks Manuel, emp H R T & L Co, r Alapai cor Spencer
- Markwood Alexander H, priv U S A, Camp McKinley
- Marmont J R, boilermaker, r Kawaiahao nr South
- Marony M F Mrs, r Anapuni nr Wilder av
- Marques A F, emp Hackfeld & Co, r 1703 Luzo
- Marques Antone S, groceries, r 9th av nr Waialae rd
- Marques Antone T, emp H I Wks, r Leahi nr 7th av, Palolo
- Marques Augustus, r 1928 Wilder av
- Marques Chas N, clk Bank of Hawaii, r 16 s Judd
- Marques E M O Mrs, mgr Women's Exchange, r 1928 Wilder av
- Marques Frank, emp Hon I Wks, r Alapai nr Quarry
- Marques Francis, r Kalihi rd, Kalihi-uka
- Marques Fred, emp J Marques, r 1703 Punchbowl drive
- Marques Gussie Miss, r 9th av nr Waialae rd
- Marques J, grocer, 1699 Luzo, r 1703 Punchbowl drive
- Marques John, r Kalihi main rd, Kalihi-uka
- Marques John S, jeweler H F Wichman & Co, r Waialae rd nr 7th av, Palolo
- Marques Jos, student, r 9th av nr Waialae rd
- Marques Jos D, clk Lewers & Cooke, r 1822 Punahou
- Marques Manl, lab, r 403 Kuakini
- Marques Mary Miss, r 9th av nr Waialae rd
- Marques V, lab, r Alapai cor Quarry
- Marriot Fred, clerk, r Popular House
- Marrns T, furn rooms, 549 Queen
- Marshall Alvena Miss, r 1025 Alakea
- Marshall Cecelia Miss, r 1025 Alakea
- Marshall Bertha Miss, r 1025 Alakea
- Marshall Chas, eng Govt Electric Light Wks, r Nuuanu valley

P. O. BOX 1013
California Fruits, Vegetables, Butter and Island Eggs.

C. O. YEE MOP & CO. TELEPHONE BLUE 2511

MEAT MARKET AND GROCERY
COR. BERETANIA AND ALAKEA
Wholesale Dealers in Hay, Grains and Kerosene Oil

Island Meats and Produce.

CHAS. M. COOKE, Pres.
W. T. ROBINSON, Vice-Pres.
C. D. LUFKIN, Cashier
R. A. WADSWORTH, Director
C. D. LINDSEY, Director

The First National Bank of Wailuku, Maui
4 Per cent. Interest on Savings Deposits
Headquarters for Fire Insurance

Special Attention to
COLLECTIONS
On all Parts of Maui
at Reasonable Rates

RAINIER ^{▲▲} BEER

— TELEPHONE MAIN 1331 —

272

HONOLULU AND ISLAND OF OAHU.

MARSHALL EDWIN M (J Hopp & Co), r 1025 Alakea, tel white 1421

Marshall E L, emp H May & Co, r 1325 s King

Marshall John, dynamo tender Dept Public Wks

Marshall John M, driver J V Powell, r Kewalo

Marshall Lilla G Mrs, teacher Normal School, r 1775 Liliha

MARSHALL M T, propr People's Express Co, r 1485 River above Vineyard

Marshall M T Jr, bkkpr People's Ex Co, r 1485 River

Marshall Wm A, cond H R T & L Co, r 710 s Beretania

Martin Adolph, clk H Hogan, r Vineyard nr Miller

Martin Antone, lab, r 1335 Luzo

Martin Antone Jr, lab, r 1335 Luzo

Martin Brother, teacher St Louis College, r College Walk n w cor Kukui

Martin Chas L (Peterson & Martin), r Waikiki

Martin F, police officer

Martin Frank, lab, r 1566 Quarry

Martin Geo A, merchant tailor, 129 s Hotel, r 1523 Hackfeld

Martin H, stevedore, r 1307 Fort

Martin H, loc eng Oahu Sugar Co, r Waipahu

Martin John M, painting, 1040 Alakea, r Beretania cor Alakea

Martin Jos S, merchant tailor, 828 Fort, r 1428 Piikoi

Martin Leonora I Miss, r 1428 Piikoi

Martin M A, luna Hon plant, Aiea

Martin Manuel, r 84 n Vineyard

Martin Manuel, fireman Kalihi Pump Station, r Aylett lane

Martin Manuel, lab, r Metcalf nr Marques

Martin Manuel Jr, emp W W Dimond & Co, r Metcalf nr Marques

Martin M C, carp, r Summit rd

Martin Peter, r 918 Laniwai

Martin P C, died 6-15, '04

Martinez Manuel, emp Ewa plant, r Ewa

Martins Antone, lab, r lane off Luzo nr Emma

Martins Jno, lab, r Luzo nr Punchbowl

Martins Joe, lab, r 1309 Luzo

Martinsen Alfred J, watchman U S Q M Dept, r Asylum rd nr Emmeluth lane

Martinsen Chas A, student, r Asylum rd nr Emmeluth lane

Martinsen Wm M, machinist Catton, Neill & Co, r Asylum rd nr Emmeluth lane

Marunaga, shoemkr, 1285 River

MARUSAN HOTEL, S Sasai propr, first-class board and rooms, River bet Beretania and Kukui, tel white 722, P O. box 910

Maruyama, emp H Hackfeld & Co, r 46 s Beretania

MARUYAMA K (Hon General Business Agency), r 50 Pau-ahi cor Smith

CLUB STABLES we make a Specialty of Boarding Horses.
C. H. BELLINA, Manager
Telephone Main 109.
Fort Street, above Hotel.

Wm. T. Paty CONTRACTOR and BUILDER
1048 ALAKEA STREET
TELEPHONE BLUE 1801. RES. TEL., BLUE 2332

The von Hamm-Young Co., Ltd.

Agents Engleberg-Huller Co. Rice and Coffee Hullers and Polishers, Shellers, Separators, Graders and Fan Mills.

HONOLULU AND ISLAND OF OAHU.

273

- Marx B L (Ballou & Marx), r Kapiolani Park
MASADA K, contractor and builder, painter and paper hanger, Hotel nr River
 Masaki K, tinsmith, 1276 Nuuanu
 Mason Thos, watchman Wilder's S S Co, r Lanikai nr Cooke
 Masonic Lodges, see sketch in front of book
 Masonic Temple, J D Tucker, Tyler, Alakea cor Hotel
 Masten C E, bartender, r 1486 Emma
 Master Plumbers' Association, Room 2 Elite bldg
 Masters E E, fireman H R T & L Co, r 664 s Beretania
 Maston H H, asst bkkpr Ewa plant, r Ewa
MASU SALOON, E Hamamura propr, 260 Beretania opp Aala Park
 Masuda, cigars, City Market
 Masuda T, emp Yokohama Specie Bank, r 1240 Emma
 Masuda T, tailor, 1416 Fort
 Masumoto Isokichi, tea garden, Pacific Heights
 Masumoto K, clk M Yamazaki, r Waianae
 Masuta, blacksmith, 625 n King
 Mata Jos, lab, r 746 Queen
 Mathews Jno J, r 457 n School
 Mathews Solomon, books, 1280 Fort, r Star blk
 Mathias Father Rev, provincial Catholic Mission, r Fort nr Beretania
 Matos Jno, plumber, r 1233 Wilder av
 Matos Manuel P, clk L B Kerr & Co, r 1517 Liliha
 Matos Palmeda Mrs, r 1244 Wilder av
 Matsimoto R, gen mdse, 1780 s Beretania
MATSUDA K, merchant tailor, latest styles, clothes cleaned and pressed, 1210 Nuuanu av
 Matsuki K, tailor, 482 n King
 Matsumoto, cleaning, Beretania nr College Walk
MATSUMOTO H, blacksmith, horse shoeing and first-class clipping, 755 n King cor Robello lane
MATSUMOTO K (Hawn Japanese Ballasting Co), r Moiliili
MATSUMOTO N ROBT, groceries, rice, Japanese provisions, crockery, cigars, tobacco, cold drinks and gen mdse, Beretania av nr G Moiliili
 Matsumoto S, bath house, 159 n Beretania av
 Matsunami K, mgr S Shimamoto branch store, Waipahu
 Matsuo, barber, 259 n King
 Matsura I, emp Hon Photo Studio, r Beretania nr Nuuanu
 Matsuura, gen mdse, Waialua, P O Haleiwa
 Matthew Brother, teacher St Louis College, r College Walk, n w cor Kukui
 Matthewman John A, removed to Kailua, Hawaii
 Matthews Jas, clk P E R Strauch, r School nr Liliha
 Matthews Jno, emp Sewerage Dept, r lane off Luzo nr Punch-bowl

LEE TOMA & Co.
 33 NORTH KING.

WHOLESALE AND RETAIL DEALERS
 Cigars, Tobacco, Cigarettes, Pipes, etc. Fine Manila Cigars. and Chinese Teas.

Carrera & Co., Ltd.

Wholesale Liquor Merchants
 17 Hotel St. Phone Main 219

The . . .
 Water .
 of . . .
 Quality

BETHESDA

Blends with
 Wine makes
 a delicious
 High Ball.

Founders

Catton, Neill & Co., Ltd.

HONOLULU

274 HONOLULU AND ISLAND OF OAHU.

OFFICE
1175 Alakea St.,
near Beretania

Servants, Clerks and all kinds of Help Furnished Free for City or Country.
Registered List of best Help in the City of all Nationalities.
HONOLULU EMPLOYMENT AGENCY
W. B. MOSS, PROPRIETOR.

Call Us Up
TEL. MAIN
358

- Mattos Antone, plumber Gehring & Butzke, r Kinau nr Alapai
- Mattos Eugene, emp Jas Nott Jr
- Mattos John, sheet metal wkr Jas Nott Jr, r 1775 Punch-bowl drive
- Mattos John S, hackman Club Stables Hack Stand, r 1685 Luzo
- Mattos Jose, plumber Gehring & Butzke, r Kinau nr Alapai
- Mattos Manuel P, emp L B Kerr & Co, r 1517 Liliha
- Mattox Robt D, emp H R T & L Co, r Kanoa lane
- Matzie Chas, contractor, r Rice Mill rd
- Matzkoviez K, shoemaker, 1172 Union
- Mau, lab, r Keawe nr Halekauwila
- Mau Chang, fish, City Market
- Mau Chong, groceries, Kekaulike nr King
- MAU CHONG KEE**, groceries, rice, flour, crockery, cigars, tobacco and gen mdse, Nuuanu cor Vineyard
- Mau Tet Kong, salesman T H Davies & Co, r Vineyard opp Achi lane
- Mau Yuen Tai, groceries, Kukui nr River
- Maui, emp Lewers & Cooke, r Punchbowl cor Queen
- Maui Agricultural Co (Maui), Alexander & Baldwin agts, Stangenwald bldg
- Maukele, sailor, r Iwilei
- Mauna David, emp Dept Public Wks, r off Gulick
- Mauna Loa, lab, r Keawe nr Halekauwila
- Mauna Moses, lab, r nr King, Moanalua
- Maunakea J K, special officer road supervisor
- Maunawili Ranch, W G Irwin propr, John Herd mgr, Kailua, P O Waimanalo
- Maw Im, rice planter, lower Manoa rd nr bridge
- Mawae Amos J, emp Lewers & Cooke, r Kalihi camp
- May Alex, clk H May & Co, r 1307 Fort
- May David G, bkkpr Ewa plant, r Ewa
- MAY HENRY & CO LTD**, T May president, H E McIntyre vice-president, W T Lucas manager, S G Wilder secretary, F W Macfarlane auditor, Jas F Fenwick treas, importers and wholesale and retail grocers, Boston Building, Fort nr Hotel
- May J F, cigars, 1441 Emma, r 1430 Emma
- May T, pres H May & Co, Boston bldg
- Mayall O, ticket agt O R & L Co, Waialua
- Mayer Albert S, priv U S A, Camp McKinley
- Mayfield Frank A, r 425 n School
- Mayfield John C, priv U S A, Camp McKinley
- MAYS W H**, physician and surgeon, 424 s Beretania next to M E churrch, office hours 10 to 12 m, 1 to 3 p m, 7 to 8 p m, tel main 397
- McAdam Jeanie Miss, stenog Castle & Cooke, r 770 Kinau
- McAlpine Dale, clk H May & Co, r 1065 Punchbowl

Hawaii Shinpo

1030 Smith St.—C. Shiozawa, Propr.

The Pioneer Japanese Newspaper issued Daily. 60,000 Japanese read our news and ads. Job Printing. Stationery of all kinds

B. F. Ehlers & Co.

Deal largely in Lace and Muslin.
Curtains, Rugs, Table Covers
Portieres, etc., etc.

HONOLULU AND ISLAND OF OAHU.

275

McAndrews Jas, boilermkr Oahu plant, r 1304 Matlock av
McAngus A, overseer, Waialua plant
McAvoy Victor, conductor H R T & L Co, r 747 s King
McAvoy V, emp H R T & L Co, r 747 s King
McBride G L, emp Hon plant, Aiea
McBryde Alex M, bkkpr, r 1447 Pensacola
McBryde R, motorman H R T & L Co, r The Langton
McBryde Sugar Co Ltd (Kauai), Theo H Davies & Co agts,
Kaahumanu cor Queen
McCABE, HAMILTON & RENNY CO LTD, A A Young
President, Wm Pfothenhauer vice-president, B G Holt sec-
retary, Chas H Atherton treasurer, Norman Watkins
auditor, Louis Marks manager, stevedores, 20 Queen
McCabe John, prin St Ann's School, Heeia
McCabe Lulu Miss, r Kama lane
McCabe Mary Miss, nurse Kapiolani Maternity Home, r 1518
Beretania
McCaffery James O, priv U S A, Camp McKinley
McCall B F Mrs, clk Whitney & Marsh, r Hawn Hotel
McCall C C, mason Dept Public Wks, r Punchbowl nr King
McCall J F Mrs, r Hawn Hotel
McCandless Bros (J S, J A and L L), well borers, 404 Judd bldg
McCandless Elisha, painter, r Hospital lane
McCandless Jas S (McCandless Bros), r Young Hotel
McCandless John A (McCandless Bros), r 2167 Kalia rd
McCandless John, student, r King, Moanalua
McCandless Lincoln L (McCandless Bros), and Rice Mill, Waia-
hole, r Young Hotel
McCandless Madge Miss, r Kalia rd
McCandless Sam, lab, r Rice Mill rd
McCandless Wm, butcher, r Rice Mill rd
MCCARTHY C J, propr Criterion Saloon, Hotel cor Bethel,
r 1180 Young cor Piikoi
McCarthy Helen Miss, stenog Union Feed Co, r 1934 Young
McCarthy K Miss, saleslady W W Dimond & Co, r Green cor
Kapiolani
McCarthy O E, with Pearson-Potter Co
McCarthy Wm, shipping master, r 467 Queen
McCartney Mary Mrs, emp N S Sachs Co, r 11th av, Kaimuki
McCarty E Miss, r Kauluwela lane
McCarty Geo W, teamster Govt Corral, r same
McCarty G J, propr Pearl City Feed & Sale Stable, r Pearl City
McCauley G, police officer
McChesney Jesse M, treas M W McChesney & Sons Ltd, r Mil-
ler nr Beretania
McChesney M W & Sons Ltd, wholesale grocers, 36 Queen
McCLANAHAN E B, Kinney, McClanahan & Cooper, r Ma-
noa valley
McClellan Geo B, land agt B F Dillingham Co, r Hastings nr
Makiki

If you want a First-Class Turnout
... Telephone Main 109...

Club Stables
PORT STREET, ABOVE HOTEL

Sprited as well as Gentle Horses.
C. H. BELLINA, Manager.

The Merchants' Protective Association (Inc.)

WE COLLECT
AND REMIT

SCIENTIFIC COLLECTORS OF BAD DEBTS

Honolulu Office, 5 and 6 Progress Block

L. M. LEMMON, Mgr.

Metropolitan Meat Company, Ltd.

Cannery Department Supplies
Rice Leather and Upper Leather for Shoes

276

HONOLULU AND ISLAND OF OAHU.

Contractors for Work of all Descriptions
OFFICE AND YARDS: SOUTH AND KAWAIAHAO, HONOLULU
TELEPHONE MAIN 198 : : : P. O. BOX 192

LORD & BELSER,

McClellan John, lieut col Artillery Corps, Camp McKinley
McClellan Wm H, salesman Hon I Wks, r 425 n School
McClelland Addie Miss, lieut Salv Army, r 1300 Punchbowl
McCloskey Jas, driver hose, Makiki Fire Station
McCord E F, well borer Hon Plant Co, r Aiea
McCormick A R G, electr Owens Elec Wks, r 1127 Adams lane
McCormick W H, driver Rainier Bot Wks, r Puunui nr Wyllie
McCormick Willie B, rancher, Wahiawa, and bkkpr J C Axtell
McCorriston Danl F, clk M S Grinbaum & Co, r 1842 Punahou
McCorriston E, asst fgt clk str Mauna Loa
McCorriston Geo, emp Hawn Elec Co
McCorriston H, r Punchbowl slope
McCorriston Isabelle Miss, r 1842 Punahou
McCorriston J Mrs, r 1842 Punahou
McCorriston Robt, bkkpr Bank of Hawaii, r 1842 Punahou
McCoy Hugh, emp Lord & Belser, r The Villa
McCoy Wm C, clk P O, r Queen Hotel
McCracken C J, examiner Custom House, r 1048 Kinau
McCracken H E Miss, teacher Kamehameha School for Girls
McCrae David, machinist, r Popular House
McCready Jas, watchman, r 710 s Beretania
McCrossen Miss, r 1443 Emma
McCrossen J F, r 1443 Emma
McCullough William A, priv U S A, Camp McKinley
McDonald Angus P (McDonald & Langston), r Cunha lane
McDonald Jas A, stevedore, r 1165 Adams lane
McDONALD JOHN W, proprietor City Shoeing Shop 1113
Fort, r Kapiolani Park, Waikiki
McDONALD JONATHAN T (Cooper & McDonald), office
hours 10 a m to 2 p m, 7 to 8 p m, Sundays 1 to 2 p m, r
1150 Alakea
McDonald & Langston (A P McDonald, J F Langston), con-
tractors and builders, 1188 Union
McDonald Peter, r Emma place
McDowall Arthur, propr Honolulu Hotel
McDuffie A, police officer, r 1558 Punchbowl
McGiffin Thos, sprayer, r Pearl City
McGill Jas C, bkkpr Benson, Smith & Co, r 1065 Beretania
McGonagle W Chas, clk Benson, Smith & Co, r 1569 Emma
McGowan W A, asst sugar boiler Ewa plant, r Ewa
McGowan W W, sugar boiler Waimanalo Sugar Co, r Wai-
manalo
McGrath P, stonecutter, r 746 s Beretania
McGraw Frank, cook U S A, Camp McKinley
McGregor E Mrs, furn rooms, 1243 Nuuanu av
McGregor Verna Miss, emp B F Ehlers & Co, r 1243 Nuuanu av
McGrew E S, clk Custom House, r 133 s Vineyard
McGrew F M, inspector customs
McGrew John S, physician, r Lunalilo cor Hackfeld

S. OZAKI

119-115 N. KING

Wholesale & Retail Groceries
Liquors, Paints and Oils,
Crockery and Glassware,
Hardware and Dry Goods

HONOLULU AND ISLAND OF OAHU.

277

- McGuire Catherine Miss, nurse Queen's Hospital
 McGuire Fred K, driver Dairymen's Assn, r 1305 Elm
 McGuire Ida Miss, r 1033 s King
 McGuire Jas, florist, King nr Waikiki rd
 McGuire John D, emp Mercantile Print Co, r Kalihi
 McGuire Jos A, r Cunha lane
 McGuire J W A, propr Hawn Bazaar, r Pawaa
 McGuire Lucy Miss, r 1033 s King
 McGuire T C, florist, r 1033 s King
 McGuire Thos R, emp Bulletin, r 1033 s King
 McGurn Albert, dep sheriff, r Kalihi nr King
 McGurn Albert Jr, emp Mut Tel Co, r Liliha nr Vineyard
 McHugh Mary Miss, r Kewalo cor Dominis
 McInerny Block, Fort cor Merchant
 McINERNY EDWARD A, manager M McInerny, r 245 n School
 McInerny Ella Miss, r 467 n Judd
 McINERNY JAMES D, with M McInerny, r Judd sw cor Liliha
 McINERNY M LTD, E A McInerny manager, clothing and men's furnishing goods, 906 Fort and 98 Merchant
 McInerny M Mrs, r Judd cor Liliha
 McInerny Patrick, cigars, 1130 Fort, r 1428 Canavarro lane
 McINERNY SHOE STORE, Wm H McInerny mgr, McIntyre Building, Fort cor King, tel main 329
 McINERNY WM H, manager McInerny Shoe Store, r Judd nr Liliha
 McIntyre A, r 1801 Nuuanu
 McIntyre Agnes Miss, r Beretania nr Victoria
 McIntyre Bldg, Fort cor King
 McINTYRE F P, with F A Schaefer & Co, r 1801 Nuuanu av, tel blue 91
 McIntyre Hugh E, vice-pres H May & Co, r Beretania nr Victoria
 McIntyre Kate Miss, teacher Kaiulani School, r 1801 Nuuanu av
 McIntyre Margaret Miss, r 1801 Nuuanu av
 McIntyre Wm D, mgr laundry dept Young Hotel, r 1345b Alapai
 McKay Andrew, r Pauoa rd nr Church
 McKay D, boilermaker, r 1065 Punchbowl
 McKay James V, priv U S A, Camp McKinley
 McKay Jos, foreman Hon I Wks, r Kamehameha IV rd nr King
 McKay S W, bartender Opera Annex Saloon, r 1071 B Likelike
 McKeague Daisy Miss, r 1556 Keeaumoku
 McKeague Dan, emp Dept Public Wks
 McKeague Jas H, driver W O Barnhart, r Aylett lane
 McKeague R A, head overseer Hon Plant Co, r Aiea

W. W. WRIGHT CARRIAGE CO.

Makes the best Carriages, Buggies, Phaeton, Hacks and Brakes
 REPAIRS PROMPTLY MADE

King Street
 Cor. South St.

AUGUST E. DRIEHR President
 W. W. KIRKLAND Treasurer
 I. S. DILLINGHAM Secretary
 W. W. WRIGHT Superintendent
 PHONE MAIN 252

E. O. HALL & SON, LTD.

Hall Building, Cor. Honolulu, T. H.

Fort and King Sts.

Ship Chandlers

Rope Manila and Sisal
 Steel Hoisting Cables,
 etc., Tar, Pitch and Oakum

MODERN PLUMBING

ESTIMATES FURNISHED
PRICES REASONABLE
1168 Union St., opp. Adams Lane

E. W. QUINN
JOBGING PROMPTLY ATTENDED TO.

278 HONOLULU AND ISLAND OF OAHU.

- McKeague Sam, keeper oil warehouse, r 1049 Lunalilo
- McKeague Zachariah, teacher Kaneohe School, P O Heeia
- McKee Henry, 2d mate str Eclipse, I I S N Co, r Morris lane
- McKee J, motorman H R T & L Co., r Waikiki rd
- McKee Violet Miss, r 1443 Emma
- McKee W, luna Hon Plant Co, r Aiea
- McKeeran John, sgt major, Artillery Corps, Camp McKinley
- McKeever Alex, timekeeper Ewa plant, r Ewa
- McKenew G M, emp Board of Health, r 615 Magoon
- McKenzie D, propr Wela Ka Hao Saloon, r Punchbowl nr Queen
- McKiddy Fred, r 1317 Makiki
- McKiley Harry, commission, r 1430 Emma
- McKinley Social Club, Camp McKinley
- McKinley Wm G, with Union Express Co, r 63 Queen
- McKinnon Jos A, clk police station, r a Gandall lane
- McLain Alex, motorman H R T & L Co, r 45 Sereno lane
- McLain A W Mrs, r 648 Beretania av
- McLain Jno C, horeshoeing, 441 Queen, r 637 s Beretania
- McLain Nellie Miss, teacher Kaahumanu School, r 627 s Beretania
- McLain Sadie Miss, teacher Royal School, r 627 s Beretania
- McLaughlin Frank J, blksmith O R & L Co, r 1404 Nuuanu av
- McLaughlin James, priv U S A, Camp McKinley
- McLain Block, Nuuanu av nr Hotel
- McLean Eva Miss, stenog I I S N Co, r 1036 Green
- McLEAN JAMES L**, vice-president Inter-Island Steam Navigation Co Ltd, and pres Pioneer Bldg and Loan Assn, r 1124 s Beretania
- McLean P A Mrs, r 25 s School
- McLean Thos, eng McCabe, Hamilton & Renny, r King nr McCully
- McLeod C, asst head luna Kahuku plant, r Kahuku
- McLeod J A, luna Hon plant, Aiea
- McLeod K C Miss, prin Kawaihau Seminary, 582 s King
- McMahon P M, stenog 1st Circuit Court, r 1818 Luzo
- McMaster Joseph, letter carrier, r 1699 Punchbowl
- McMichael W A, carp Sorenson & Lyle, r Honolulu Hotel
- McMillan Thos, machinist, r Queen Hotel
- McMillan Thos, govt physician Waianae plant, r Waianae
- McNally C H, head blacksmith Oahu Sugar Co, r Waipahu
- McNamara D A, purser str Ke Au Hou, I I S N Co, r 1915 Waikiki rd
- McNamara Jos A, priv marines, naval station
- McNamara M Mrs, r Fort cor Vineyard
- McNicoll Gilbert, cond H R T & L Co, r Elm nr Alder
- McNulty Jos, priv marines, naval station
- McPhetridge Eugene, emp U S Q M Dept, r 1468 Nuuanu
- McQueen Jas, r 723 s King

S. I. SHAW & CO.
AGENTS
KING ST., COR. NUUANU

ENTERPRISE BEER

FRED L. WALDRON
WHOLESALE COMMISSION AND MERCHANDISE BROKER
ROOM 3 SPRECKELS BLOCK HONOLULU, T. H.

E. C. ROWE PAINTING ^{In all its} Branches

197 S. King St., Cor. Alakea

PAPER HANGING AND DECORATING

HONOLULU AND ISLAND OF OAHU.

279

McShane Bert, messenger, r Achi lane nr Asylum rd
McShane Chas, brakeman O R & L Co, r Achi lane nr Asylum rd

McShane Jas, brakeman O R & L Co, r Achi lane nr Asylum rd

McShane Luke Mrs, r Achi lane nr Asylum rd

McShane Luke Jr, student, r Achi lane nr Asylum rd

McShane Wm, messenger, r Achi lane nr Asylum rd

McStocker Frank B, r Nuuanu av cor School

McTighe Thos F (Thos F McTighe & Co), r 837 Young

McTIGHE THOMAS F & CO, wholesale wine and liquor dealers 93-95 n King, tel main 140, P O box 755

McTighe Wm E, with Commercial Pac Cable Co, r 837 Young

McVeigh John D, supt Leper Settlement, r 1215 Alexander

McWayne A S Mrs, r 1818 Anapuni

McWayne R A, emp O R & L Co, 1041 Alakea

McWerther James F, priv U S A, Camp McKinley

Mead Royal D, atty with Smith & Lewis, r Palolo

Meahale Jack, lab, r Keawe nr Queen

Mealoha, emp Dept Public Wks, r King cor Dowsett lane

Meat Inspector and Veterinary, W T Monsarrat, Kapuaiwa bldg

MECHANICS' HOME, Chas Giter propr, furnished rooms, Queen below Hon Brewery

Medeira John, carpenter, r 640 s Beretania

Medeiros A B, electr Hon I Wks, r 613 Quarry

Medeiros Annie Miss, tel opr, r 1457 Makiki

Medeiros Antone, emp Waikiki Stable, r lane off Lemon rd

Medeiros Antone, emp Lord & Belser, r Keeaumoku cor Dominis

Medeiros Antone, lab, r Chung Hoon lane

Medeiros Antone, lab, r 1725 Luzo

Medeiros Antone, lab, r Awai nr Hustace

Medeiros Damino, emp H R T & L Co, r Alapai cor Quarry

Medeiros Edw, emp Mercantile Print Co, r Punchbowl

Medeiros Emily, r Young nr Keeaumoku

Medeiros F C, emp Ewa plant, r Ewa

Medeiros Frank, boat builder Wilder S S Co, r 1457 Makiki

Medeiros Frank, emp Ewa plant, r Ewa

Medeiros Frank, emp H R T & L Co, r Alapai cor Quarry

Medeiros Frank, plumber John Nott, r Pauoa rd

Medeiros J A, blacksmith Ewa plant, r Ewa

Medeiros Gomes Mrs, dressmaker, r Desha lane nr King

Medeiros J C, emp Ewa plant, r Ewa

Medeiros Joaquin, hostler H May & Co, r 275 n School

Medeiros John, lab, r Awai nr Hustace

Medeiros Jos, carp Ewa plant, r Ewa

Medeiros Jos F, carp Wilder's S S Co, r 1457 Makiki

Medeiros Jos J, emp J M Levy & Co, r 1585 Luzo

Medeiros Jos P, clk Cal Feed Co, r Kapiolani tract

Medeiros Jos T, r Young nr Keeaumoku

WE CARRY

a full line of New Improved Victor Talking Machines and Records
Sheet Music, Mandolins
... Banjos and Guitars

BERGSTROM MUSIC CO., Ltd.

CHAS. M. COOKE, Pres.
W. T. ROBINSON, Vice-Pres.
C. D. LUFKIN, Cashier
R. A. WADSWORTH, Director
C. D. LINDSEY, Director

The First National Bank of Waialuku, Maui
4 Per cent. Interest on Savings Deposits
Headquarters for Fire Insurance

Special Attention to
COLLECTIONS
On all Parts of Maui
at Reasonable Rates

RAINIER BEER

— TELEPHONE MAIN 1331 —

Room 2 Elite Building
164 S. Hotel St.
J. D. AVERY
TEL. BLUE 3461

-CORRESPONDENCE ROOMS-

STENOGRAPHERS...
TYPEWRITERS...
COPYISTS.....
AVERY

280 HONOLULU AND ISLAND OF OAHU.

- Medeiros Jose, emp J M Levy, r Silva lane
- Medeiros Joe, lab, r Summit rd
- MEDEIROS J P, mgr Waiialua Wine Co, Waiialua, P O Hale-iwa, box 63
- Medeiros Juan M, lab, r Kapiolani tract
- Medeiros Jules, pipe fitter Ewa plant, r Ewa
- MEDEIROS LOUIS R, mgr Kalihi store, King cor Kaili, r 1579 Luzo
- Medeiros M. lab, r Kapiolani tract
- Medeiros Manuel, r 1457 Makiki
- Maedeiros Manuel, emp Rainier Bottling Wks
- Medeiros Manuel, emp Waikiki Stables, r Kapiolanf park
- Medeiros Manuel, hostler, r Awai nr Hustace
- Medeiros Manuel, lab, r 1521 E Quarry
- Medeiros Manuel, emp Wilder & Co, r Puiwa, Nuuanu valley
- Medeiros Manuel, carp, r Pauoa rd opp Pauoa School
- Medeiros Manuel, emp Gonsalves & Co, r 6th av nr Leahi
- Medeiros Manuel R, emp Hoffschlaeger Co, r 1324 Punchbowl
- Medeiros Mary Miss, r Awai nr Hustace
- Medeiros Mary Mrs, emp Mrs A M Mellis, r Palama
- Medeiros Millie Miss, r Young nr Keeaumoku
- Medeiros M C, lab, r Summit rd
- Medeiros Millie Miss, emp Mercantile Print Co, r Punchbowl
- Medeiros M R, emp Ewa plant, r Ewa
- Medeiros Rosa Miss, r 1453 Miller
- Medeiros Serafin, stableman Waianae plant, r Waianae
- Medeiros Virgine, emp Hawn Elec Co, r Luzo nr Cunha lane
- Medeiros Wm, bartndr Union Saloon, r Cunha lane
- Medros Jos, lab, r Awai nr Hustace
- Mee Lee, butcher, Govt Fish Market
- Meece George D, sgt U S A, Camp McKinley
- Meeomanu H K, clk, r Waiawa, P O Pearl City
- Meha Cecelia Miss, r lane off Judd nr Liliha
- Meha Kealoha Mrs, r lane off Judd nr Liliha
- Meheula Solomon, clk, r lane off Luzo nr Mormon Church
- Mehner Agnes Miss, emp B F Ehlers & Co, r 1419 Kapiolani
- Mehner Astor Miss, emp Hon Photo Supply, r 1419 Kapiolani
- Mehner Baldwin, emp S Roth, r 1419 Kapiolani
- Mehrtens Carl A G, vice-pres Hoffschlaeger Co Ltd, r 422 n School
- Meilstein J J, plumber Govt Corral, r same
- Meine Frank, r 612 Magoon
- Meine Henry H, emp Young Hotel, r 612 Magoon
- Melamphy John F, turnkey police station, r Matlock av nr Keeaumoku
- Melchers F, bkkpr von Hamm-Young Co, r 1821 Wilder
- Meldon John, emp Hawn Elec Co
- Melekule Mrs, r 461 South
- Melim Antone, r Kapahulu rd

JOHN WALKER CONTRACTOR

Stone and Concrete Work a Specialty

Prompt attention given to Jobbing. Charges very Reasonable. Satisfaction Guaranteed.

Office: 3 Sprackels Block. Telephone Blue 791
Res.: 1023 Fillet. Telephone Blue 1611

THE VON HAMM-YOUNG CO., LTD.

AGENTS Wagner-Bullock Electric Co., Shelby Lamp Manufacturing Co., House Wiring and Electric Fixtures.

HONOLULU AND ISLAND OF OAHU.

281

Melim John P, shoemkr, 155 s King, r Punchbowl nr King
Melim Louisa Miss, r Luzo lane
Melim Mary Miss, r Luzo lane
Melim T P, clk P O, r 4 McLeod lane
Melina Geo, luna Hon Plant Co, r Aiea
Mellis A M, shirtmkr, 84 s Beretania, r 163 s Beretania
Mellis A M Mrs, modiste, 84 s Beretania, r 163 s Beretania
Mello Antone, emp Club Stables, r Kukui nr Nuuanu
Mello Frank, overseer Ewa plant, r Ewa
Mello Frank, asst dynamo tender Dept Public Wks, r Pacific Heights
Mello Jno, emp Kamehameha School, r Waipilopilo lane nr King
Mello Jose, lab, r 1308 Luzo
Mello Jos Jr, emp H Hackfeld & Co, r 1308 Luzo
Mello J S R, r 1264 Young
Mello Justin, steward str Likelike, r Young nr Piikoi
Mello Manuel, emp govt, r Keawe nr Philip lane
Mello Manuel, emp H Hackfeld & Co, r 1308 Luzo
Mello Manuel, lab, r Luzo nr bridge
Mello Silva J, r 1524 Canavarro lane
Mellott H C, emp Hawn Elec Co
MELROSE HOTEL, Mrs W H Wilkinson mgr, family hotel, 1444 King nr Waikiki turn, tel blue 3081
Menaugh Robt, chief eng H R T & L Co, r Beretania nr Alapai
Menby David, emp I I S N Co, r lane off Waialae rd, Moiliili
Menby Kalei Miss, student, r lane off Waialae rd, Moiliili
Menby Louis, emp Catton, Neill & Co, r lane off Waialae rd, Moiliili
Mendes John, lab, r 830 Laniwai
Mendes Manuel, teamster Waianae plant, r Waianae
MENDIOLA B M MRS, mgr Hawaiian Exchange, r Punchbowl cor Queen
MENDIOLA JOHN P, propr Owl Lunch Room, Hotel nr Nuuanu av, r Punchbowl cor Queen
Mendonca J F, lab, r lane off Luzo nr Emma
Mendonca John P, emp J P Mendonca, r Kamehameha IV rd nr Markham lane
Mendonca Jos P, real estate, 39 Merchant, r Kalihi rd
Mendonca Manuel F, grocer, 1968 Pauoa rd
Mendoza Fred, emp Waianae Co, r Waianae
Mendoza M, musician Hawn Band, r Luzo nr Morman church
Menezes Manuel E, jeweler H F Wichman & Co, r Green
Menish Antone, emp Waianae plant, r Waianae
Menish Jos, teamster Waianae plant, r Waianae
Menish Jos Jr, emp Waianae plant, r Waianae
MERCANTILE PRINTING CO LTD, Ed Towse business mgr, Merchant cor Alakea upstairs, tel main 173, P O box 591

FOR A MESSENGER BOY, RING UP "MAIN 361"
Territorial Messenger Service, M. F. Peter, Manager
Packages, Notes, Invitations, etc., Called For and Delivered.
UNION AND HOTEL STREETS.

The Shamrock Saloon

Nuuanu Av., bet. Hotel and King Sts.

P. O'SULLIVAN

PROPRIETOR

Machinists Catton, Neill & Co., Ltd.

HONOLULU

282 HONOLULU AND ISLAND OF OAHU.

Merchants' Assn of Hon, Geo W Smith pres, John F Soper sec, Young bldg

MERCHANTS' EXCHANGE SALOON, S I Shaw & Co proprietors, cor Nuuanu and King

MERCHANTS' PARCEL DELIVERY CO, Fort next to Club Stables, tel main 109, packages delivered to all parts of the city

MERCHANTS' PROTECTIVE ASSOCIATION (INC), L M Lemmon mgr, commercial agency and collections, 5 and 6 Progress blk (See margin lines)

Merithew W O, contractor, r 276 s Beretania

MERRIAM CHAS H, registrar of conveyances, r 1460 Emma

Merrill Arthur M, teacher Mills Institute, r Chaplain lane

Merrill Chas F, master mechanic, r 746 s Beretania

Merry Lewis D, r 1928 Wilder av

Mersberg K Mrs, r 1406 Alexander

Mersburg Henry, carp Dept Public Wks, r 1631 s King

Merseberg Jas K, luna road supervisor, r 1879 s King

Morseburg Jas Jr, messenger Hon Messenger Service, r Union nr Hotel

Merton John, r 2683 Waikiki rd

MESICK LEVERETT H, supt printing dept Hawn Gazette Co Ltd

Messa Raymond, r Houghtailing rd

Messchaert P A G, chemist Oahu Sugar Co, r Waipahu

Meston Chas E, bartndr Criterion Saloon, r 1486 Emma

Metropole The, furn rooms, Mrs E Jacobsen propr, 1150 Alakea

METROPOLITAN MEAT CO LTD, Samuel Parker president, M P Robinson vice-president, G J Waller treasurer and manager, Ed Ingham secretary, A J Campbell auditor, wholesale and retail butchers, navy contractors, 50-56 s King order dept tel main 45, office tel main 65, slaughter house at Kalihi, tel blue 351

Mett Carl, exchg teller Bishop & Co, r 1902 Young

Metzger D E, emp O R & L Co, r 1030 s King

MEU KIM, groceries, rice, flour, crockery, hardware, cigars, tobacco and gen mdse, barley, hay, bran and wheat, Kalihi main rd

Mew Luen Kee, tailor, Hotel nr Maunakea

Mewman Elizabeth Miss, nurse Queen's Hospital

MEXICAN CONSUL, W Lantz, 55 Merchant

MEYER AUGUST W, sec Chambers Drug Co, r Manoa valley

Meyer Chas, emp Hawn Elec Co, r The Langdon

Meyer F Mrs, propr The Langdon, 69 s Beretania

Meyer Fred, mgr Waianae Co, and postmaster Waianae

Meyer Fred Jr, loco eng Waianae plant, r Waianae

Meyer Geo, emp Waianae plant, r Waianae

Meyer Gustave, r The Langdon

OFFICE
1175 Alakea St.,
near Beretania

Registered List of best Help in the City of all Nationalities.
HONOLULU EMPLOYMENT AGENCY
W. B. MOSS, PROPRIETOR

Call Us Up
TEL. MAIN
358

WE LEAD. OTHERS FOLLOW | **CONSOLIDATED SODA WATER WORKS CO., Ltd**
Honolulu, T. of H. P. O. Box 462.
Office and Works 601 Fort St. Telephone Main 71.

Meyer Henry, emp H R T & L Co, r 626 Magoon
Meyer Louis, removed to Des Moines, Iowa
Meyers Fritz, stableman Hawn Fert Co, r Iwilei
MEYERS HENRY C, dep auditor, Capitol bldg, r Notley
cor Hoenui, Kalihi
Meyers W A, emp H R T & L Co, r 805 Kinau
Mia Sam, emp T H Davies & Co, r King cor Peterson lane
Mianiaia, janitor, r Desha lane nr King
Michael Wm, r 1502 Fort
MIDDLEDITCH HERBERT G, attorney-at-law and notary
public, 58 Alexander Young bldg, r 933 Green
Middleton Arthur F, priv U S A, Camp McKinley
MIGAKI R, contractor and builder, estimates given on all
kinds of building, jobbing promptly attended to, King opp
Kawaihau Seminary
Miguel, lab, r Wyllie nr Nuuanu av
Miguel Francis, lab, r Kamehameha IV rd nr King
Miguel Jacintho, gen mdse, 617 Cooke
Miguel Jacintho Jr, clk J Miguel, r Laniwai nr Cooke
Miguel Mary Miss, r Laniwai nr Cooke
Miguel S Philip, lab, r Alapai nr Luzo
Miha Chas, emp Harrison Mill Co, r Queen nr South
Miha K, emp Harrison Mill Co, r 823 s Queen.
Miha P, emp Harrison Mill Co, r Queen nr South
Mijuo T, lab, r 725 Keawe
Mikalemi Edw, emp Dept Public Wks, r King nr Dowsett lane
Mikepa, r Kama lane
Miki F, carp, r Kalia rd nr Ena rd
Miki Henry, interpreter police court, r Kalia rd nr Ena rd
Miki Risuke, r Kalia rd nr Ena rd
Mikikai Joe, farmer, r Auld lane
Mikioi M, lab, r Magoon block
Miles A T, gone to Penang
Miles Fanny I Miss, teacher Palama Chapel Kindergarten, r
School Extension nr Asylum rd
Miles Jennie K Mrs, r Auld lane
Miles John A C, clk Mrs Shoe Co, r Asylum rd
Miles Wm E, student, r School Extension nr Asylum rd
Miliama Lele Mrs, r Holokahana lane
Miliia Kealoha, student, r Kamehameha IV rd nr King
Milk and Poi Inspector, H Myre, Kapuuiwa bldg
Miller Carl W, priv U S A, Camp McKinley
Miller Chas, lab, r 15 Hustace lane
Miller Chas, r 1415 Luzo
Miller Edith Miss, stenog Met Meat Co
Miller Edw, r Waikiki rd near park
Miller C O, clk Custom House
Miller E L, hoseman fire dept, r Central Station

NONI MOTEL
WAIMEA, KAWAI

GOOD SERVICE
REASONABLE RATES
J. H. ARENDT, MANAGER

The Merchants' Protective Association (Inc.)

WE COLLECT
AND REMIT

SCIENTIFIC COLLECTORS OF BAD DEBTS

Honolulu Office, 5 and 6 Progress Block

L. M. LEMMON, Mgr.

M. PHILLIPS & CO. | Cor. Fort and Queen Sts.
San Francisco Office, 20 Pine

Sole Agents **JACKSON Square Cigar and Golden Cupid Tobacco**

284

HONOLULU AND ISLAND OF OAHU.

Miller Emma J Mrs, clk P O, r Beretania cor Kekaulike-pa
Miller Frank, morgue attendant Board of Health
Miller Frank, emp Met Meat Co, r 1502 Fort
Miller Fred Brewing Co, Hoffschlaeger Co agts, King cor
Bethel
Miller Fred C, supt Pacific Oil Trans Co oil tanks, r Iwilei nr
oil tanks
Miller G A E, confectionery and restaurant, 119 s Hotel, r
Punchbowl nr Vineyard
Miller Gus, lab, r Kawaiahao nr Ward
Miller Jas, iab, r Corkscrew lane
Miller James H, letter carrier, r 658 Beretania
Miller J F, emp S S Claudine, r 1281 Fort
Miller Joe, clk, r Auld lane
Miller J W, propr Wigwam Saloon, r Queen opp South
Miller Katherine Mrs, furn rooms, 1281 Fort
Miller Mary Miss, teacher, r 15 Hustace lane
Miller Pearl M Miss, nurse Queen's Hospital
Miller R L, hoseman Makiki Fire Station
Miller Susan Mrs, r 1076 Punchbowl
Milliken Bros, Honolulu Iron Wks agts, Nuuanu and Marine
Millott H C, engineer, 550 s Beretania
Mills A, emp American-Hawn S S Co, r 1165 Adams lane
Mills Allen, station agent Ewa Mill, r Ewa
Mills I Miss, r 840 s King
Mills Institute, F W Damon principal, Chaplain lane
Mills Jos R, mgr Pearl City Saloon, r Pearl City
Milsaps Major, Salvation Army, r The Nonpareil
Milverton Fred W (Cathcart & Milverton), r 825 Peck av
Mimura, shooting gallery, River nr Pauahi
Minataro Fugi, barber, 1344 n King
Miner Ernest L, teacher Laie School, r Laie
Miner Edw, carp, r King, Moanalua
Miner F L, physician, Beretania cor Union
Miner Geo, emp Frank Hustace, r 621 Magoon
Ming Cheong, salesman E O Hall & Son, r Christley lane
Ming Kee, groceries, 614 Coral
MINT SALOON, C B Lemon propr, fine wines and liquors
always on hand, Nuuanu av opp Chaplain lane
MINTON WM M, real estate and financial agt, Kaahumanu
nr Merchant, r Young nr The Melrose
Miranda A K, emp L B Kerr & Co, r 105 n Vineyard
Miranda Frank, fenceman, Kahuku plant
Miranda Jos, watchman Kahukua plant
Miranda Lewis H, clk Mfrs Shoe Co, r 105 n Vineyard
Miranda Manuel, emp N S Sachs Co, r 1555 Punchbowl drive
Miranda Manuel, fireman, Kahuku plant
Miranda N, r 105 n Vineyard
Mirando Peter, carp Dept Public Wks, r Auld lane nr King

SEWERS AND PAVING
Office and Yards: South and Kawaiahao, Honolulu

Telephone Main 198 P. O. Box 192

LORD & BELSER,

E. W. Jordan & Co., Ltd. || **COCOA MATTING**
AND MATS

P. O. Box 387 · 1029 FORT ST. · Tel. Main 87 Linoleums AND Oil Cloth

King Keystone Oil Co.

204 Front St., San Francisco
High Grade Lubricating Oils

HONOLULU AND ISLAND OF OAHU.

285

MISAWA T, general business agency and correspondence bureau, 11 s Beretania, r 1010 Beretania
 Misel Geo, commandant's clk U S N, r naval station
 Misosake, stevedore, r Aala lane
 Mist E F Miss, r upper Manoa rd nr Kamehameha av
 Mist H W Mrs, r upper Manoa rd nr Kamehameha av
 Mist H W M, auditor T H Davies & Co, r 1541 Makiki
 Mist Robt E, r upper Manoa rd nr Kamehameha av
 MITAMURA T DR, physician and surgeon, 68 Kukui lane, office hours 9 to 12 a m, 6:30 to 7:30 p m, Sunday 6:30 to 7:30 p m, tel blue 2366, r 1649 Nuuanu av, tel white 152
 Mitcham Wm, clk Bishop & Co, r 1831 Wilder av
 Mitchell A E, night inspector customs
 Mitchell Asbery L, priv U S A, Camp McKinley
 Mitchell B F, r Popular House
 Mitchell D G, clk, r 66 n School
 Mitchell Edwin, ship carp I I S N Co, r Pua lane
 Mitchell Ella Miss, r Myrtle Block, Fort nr Beretania
 Mitchell Ernest, emp Govt Stable, r 856 s King
 Mitchell Jno, r Popular House
 Mitchell Lilly Miss, collr J A Magoon, r 856 s King
 Mitchell L Jr, stevedore, r lane off Quarry
 Mitchell Lona, stableman road supervisor
 Mitchell Walter N, mate str Mauna Loa, I I S N Co
 Mito K, cigars, Kekaulike nr Queen
 MITSUOKA F, tailor and shirtmaker, men's clothing made to order and guaranteed to fit, 809 Richards nr Queen
 MIURA O, clothes cleaned and repaired, clothes dyed in all colors desired, at reasonable prices, 936 Punchbowl nr King, P O box 853
 Miura S, gen mdse, Waipahu
 Miyake, luna Hon Plant Co, r Aiea
 Miyamoto C, salesman T H Davies & Co, r Beretania nr Nuuanu
 Miyamoto G, emp Con Soda Water Wks, r Queen cor Punchbowl
 MIYAMOTO H, propr First and Last Saloon, Kukui nr Nuuanu
 Miyamoto K, tailor, 150 n Hotel
 MIYAMOTO AND KOGA CO, dealers in bicycles and supplies, repairing and renting, n King cor River nr bridge
 Miyaki H, ice cream, 1244 Fort
 MIYATA R & CO, contractors, builders, painters, paper hangers and masons, King nr junction Beretania
 Mizuno T J, clk Yokohama Specie Bank, r 1240 Emma
 Moa Malakina Miss, r Kunawai lane
 MOANA EXPRESS CO, J V Powell propr, freight and baggage promptly moved, 910 Alakea nr King, tel blue 511
 Moana Hotel, J H Hertsche mgr, Waikiki rd

Specialty: Side Wire Rubber Tires, Fine Painting and Trimming and Horse Shoeing.

W. W. WRIGHT CARRIAGE CO.
 AUGUST E. DREIER, President
 W. W. KIRKLAND, Treasurer
 I. S. DILLINGHAM, Secretary
 W. W. WRIGHT, Superintendent

TELEPHONE MAIN 282

E. O. HALL & SON, LTD.
 Hall Bldg., Cor. Fort and King Sts.
 Honolulu, C. H.

HARDWARE
 Wholesale and Retail
 Paints, Oils, Brushes, Leather.

MODERN PLUMBING
 ESTIMATES FURNISHED
 PRICES REASONABLE
 1168 Union St., opp. Adams Lane

E. W. QUINN
 JOBBING PROMPTLY ATTENDED TO.

286 HONOLULU AND ISLAND OF OAHU.

MOANA HOTEL CO LTD, W C Peacock pres, J H Hertsche sec and treas, A W T Bottomley auditor, Andrew Brown, E S Cunha, J H Hertsche, T F Lansing, W C Peacock directors

Moanalua Catholic Church (St Joseph), Rev Father Clement pastor, Moanalua.

Moanalua Dairy, S M Damon propr, nr King, Moanalua
 Moanalua Golf Links, Donald MacIntyre supt, Moanalua
 Moanalua (M E) Church, Rev Wm K Poai pastor, Moanalua
 Moanalua Polo Grounds, Donald MacIntyre supt, Moanalua
 Moanalua Ranch, John Cullen mgr, Moanalua
 Monanalua Rice Plantation, Chin Wo Co agts, Liliha cor King

Moanalua School, Miss Mollie Grace prin, Moanalua
 Moberg Charles, post com sgt, Camp McKinley
 Mocine Harry F, 1st asst eng str Claudine
 Modlin George, priv U S A, Camp McKinley
 Moe Sam K, musician Hawn Band, r Fort cor School
 Moekehe Edw, police officer, r Fort nr School
 Moeluhi E Miss, r John Kanaka blk, Keawe
 Mogle Lewis F, priv U S A, Camp McKinley
 Mohr Howard C, comp Hawn Gazette Co Ltd
 Moiki Paakaula, fisherman, r nr King, Moanalua
 Moiliili Church, Iviula Hosea pastor, Waialae rd nr Kapahulu rd
 Moiliili School, Miss M F Maroni teacher, Waialae rd nr church
 Moiliili Store, Mrs Lilia Keniakeo mgr, groceries, Waialae rd nr church

Mokapu, sailor I I S N Co, r Liliha nr Achi lane
 Moke, lab, r King, Moanalua
 Moke Emma Miss, student, r Desha lane nr King
 Mokohai, emp Hon I Wks, r Pauoa rd nr Luzo
 Mokoli Jno, emp Pub Wks Dept
 Mokowahi, emp Pearl City cemetery, r Pearl City
 Mokuia, lab, r Coral nr Queen
 Mokuhia John, lab, r Parker's lane nr Liliha
 Mokulehua Thos, prison luna Oahu jail
 Mokulehua Victor, emp Hon I Wks, r King nr Kamehameha
 Mokumaia John K, hackman, r King, Moanalua
 Mokumia, lab, r lane off Luzo nr Mormon church
 Moldenhauer Paul, carpenter, r Waipilopilo lane nr King
 Molea Moses, emp Kaimuki pump, r Waialae nr church
 Moliero John, gang luna, Waialua plant
 Molena, helper Hon I Wks, r 715 Queen
 Molokai Martha Miss, vocalist Hawn Band, r Desha lane nr King

Moltzan Hans, emp Hawn Elec Co, r 1564 Pensacola
 Mon P N, stevedore, r 1757 Punchbowl drive

Fashionable Tailors
 A GOOD FIT GUARANTEED
 SHIRTS and all kinds of SUITS Made to Order



W. W. Ahana Co.
 62 KING ST. NEAR FORT

Abraham Fernandez & Son 44-50 KING Katsay Block
 Agricultural Implements, Hardware, Rubber Hose, Stoves, Cutlery, Varnishes, Brushes, Paints and Oils, Twines, Rope, Leather, Skins, Poultry Netting, etc.

Monuments Safes . . .



Hawaiian Iron Fence
& Monument Works
180 S. KING ST.
PHONE MAIN 287

HONOLULU AND ISLAND OF OAHU.

287

- Mona Bill, emp Dept Public Wks
 Monanui W P, emp Wilder S S Co, r off Emma place
 Monish Manuel, plumber Jas Nott Jr
 Moniz Antone, emp H R T & L Co, r 614 Quarry
 Moniz Frank, lab, r Silva lane
 Moniz J, water tender Oahu Sugar Co, r Waipahu
 Moniz J Jr, mill hand Oahu Sugar Co, r Waiaphu
 Moniz J, grocer, 1397 Luzo
 Moniz J Mrs, r Luzo nr Alapai
 Moniz John R, emp Camara & Co, r Luzo nr bridge
 Moniz Jose, lab, r lane off Miller nr Luzo
 Moniz Louis F, emp O R & L Co, r 1529 Canavarrro lane
 Moniz Manuel, emp Hon I Wks, r 1521 D Quarry
 Moniz Manuel, lab, r Luzo nr Alapai
 Moniz M E, emp H F Wichman, r Punchbowl slope
MONSARRAT JAMES M, real estate lawyer and examiner
 of titles, notary public and commissioner of deeds for
 California and New York, Campbell blk, Fort cor Mer-
 chant, tel main 68, r 1151 Union
 Monsarrat Kathleen Miss, teacher Normal School, r Puunui
 Monsarrat M C Mrs, r 1151 Union
 Monsarrat M Douglas, Surveyor, Campbell blk, r 1151 Union
 Monsarrat Wm T, meat inspector and veterinary, Kapuuiwa
 bldg, r 1344 Kinau
 Montano Andres A, r upper Manoa rd nr Kamehameha av
 Monteiro Jos, emp S I Shaw & Co, r Kalihi
 Monteiro Joe, grocer, King nr Kalihi bridge
 Montero Antone, fireman Alapai st pump station, r 468 s Bere-
 tania
 Montero Mary A Miss, r Pua lane
 Montgomery A C, conductor H R T & L Co, r 747 s King
 Montgomery Edw K, collr assessor, r Diamond Head
 Montgomery Lonnie N, priv U S A, Camp McKinley
 Monumental Marble Wks, F Harrison propr, Campbell blk
 Moo Chas, stevedore, r Fort nr School
 Moody W J, propr Ocean View saloon, r 803 s King
 Moon Anna Mrs, r 664 s King
 Moon Kee, gen mdse, Waiialua, P O Haleiwa
 Moore A H, clk, r 4 Little Village
 Moore Chas E, mgr Hon Auto and Mach Shops, r 1270 Emma
 Moore Geo, emp Coyne Furniture Co
 Moore Geo H, soda and fruit, r Nuuanu valley
 Moore Geo H, r 1249 Fort
 Moore Geo W, emp Hawn Carriage Mfg Co, r Nuuanu valley
 Moore Jesse Whiskey, Lovejoy & Co agts, 902 Nuuanu
 Moore John S, priv U S A, Camp McKinley
 Moore L A, reservoir keeper, r Nuuanu valley
 Moore Mamie Mrs, teacher Kaahumanu School, r 1270 Emma
 Moore Randolph G, dept mgr Lewers & Cooke, r 1330 Kinau

P. O. BOX 1013
 California Fruits, Vegeta-
 bles, Butter and
 Island Eggs.
C. O. YEE MOP & CO.
 MEAT MARKET AND GROCERY
 509, BERETANIA
 Wholesale Dealers in Egg, Grains and Kerosene Oil
 ALAKEA
 Island Meats and
 Produce.
 TELEPHONE BLUE 2511

CHAS. M. COOKE, Pres.
 W. T. ROBINSON, Vice-Pres.
 C. D. LUFKIN, Cashier
 R. A. WADSWORTH, Director
 C. D. LINDSEY, Director

The First National Bank of Wailuku, Maui
 4 Per cent. Interest on Savings Deposits
 Headquarters for Fire Insurance

Special Attention to
COLLECTIONS
 On all Parts of Maui
 at Reasonable Rates

RAINIER ^{▲▲} BEER

— TELEPHONE MAIN 1331 —

288 HONOLULU AND ISLAND OF OAHU.

MOORE WM L, physician and surgeon, 205 Boston Bldg,
hours 10 a m to 3 p m and 7:30 to 8:30 p m, Sundays 10 to
11 a m, tel main 163, r 916 Green, tel white 1981

Moore W L, clk Police Dept

Morakami S, com, r 236 n School

Morales Manuel S, emp H R T & L Co, r Emmeluth lane

Morales Mariano S, emp Hon B & Co, r Emmeluth lane

Moreira Jos V, barber J Fernandez, r 1408 Emma

Morela Rafael, emp Union Feed Co, r 823 s Queen

Morgan Jas E, clk Hollister Drug Co, r Punchbowl nr Bere-
tania

MORGAN JAMES F, auctioneer, commission merchant and
stock broker and president Honolulu Stock and Bond Ex-
change, 847-857 Kaahumanu, r 1319 Emma

Morgan John A, horseshoer, 540 s King, r 1877 Waikiki rd

Morgan Jos, curios, Masonic Temple

Morgan Victor, with Commercial Pac Cable Co

Morgue The, Kapuaiwa bldg

Mori, baths, 629 n King

Mori I, cigars, River nr Hotel

Mori I, hats, 934 Punchbowl

MORI IGA (Mori & Kobayashi), and superintendent Japan-
ese Charity Hospital, hours 8 to 10 a m, 7 to 8 p m, Sun-
days 8 to 10 a m, 169 s Beretania cor Union, tel white
121, P O box 848

Mori K, emp Con Soda Water Wks, r Maunakea nr Hotel

MORI & KOBAYASHI (I Mori, S Kobayashi), physicians
and surgeons, 169 s Beretania, tel white 121, P O box 848

Mori S, sec Japanese Consul, r 1762 Nuuanu av

Mori S, tailor, Waipahu

Moria Joe, luna Hon Plant Co, r Aiea

Morie J A, conductor H R T & L Co

Moriama B, barber, King cor Peterson lane

Morihara, gen mdse, Aiea

Morikawa, blacksmith, Smith nr Hotel

Morikawa & Fugimoto, gen mdse, Puuiki, P O Waialua

Morikuchi E, hatter, 14 s Hotel

MORIMOTO G, groceries, fruits, cigars, tobacco, cold drinks
and ice cream and barber shop, Aiea

Morishaka S, lab Quarantine Station, Mauiola Island

Morishige, cigars, 2305 n King

Morita, wood, r Waikiki rd nr Bishop rd

MORITA E, watchmaker, dealer in watches, clocks, chains,
rings and jewelry, prices reasonable, 110 n King opp S
Ozaki

Morita S, photographer, Waipahu

MORITA T, contractor and builder, second hand lumber and
houses bought and sold, painting and paper hanging, rice
and charcoal at best market prices, 713 n King cor Robello
lane

CLUB STABLES We make a Specialty of Boarding Horses

C. H. BELLINA, Manager

Telephone Main 109.

Fort Street, above Hotel.

Wm. T. Paty 1048 ALAKEA STREET
CONTRACTOR and BUILDER
TELEPHONE BLUE 1801. RES. TEL., BLUE 2332

The von Hamm-Young Co., Ltd.

Agents National Drill & Manufacturing Co., Good Roads Machinery,
Rock Crushers, Elevators, Screens and Rollers.

HONOLULU AND ISLAND OF OAHU.

289

Moriyama T, lab Quarantine Station, Mauiola Island
Morize Joe, emp Ewa plant, r Ewa
Morris A (Morris & Wolter), r King nr Waipilopilo lane
Morris Antone, prison luna Oahu jail
Morris Benj, painter, r 1540 Fort
Morris Henry, driver Lewers & Cooke, r Waiakamilo Camp
Morris Jos, emp Hon I Wks, r Hotel nr Alapai
Morris Ralph H, clk P O, r 914 Prospect
Morris Robert, priv U S A, Camp McKinley
MORRIS & WOLTER (A Morris, E Wolter), proprs Horse-
shoe saloon, 22 s Hotel
Morris Wm, horse trainer Waialae ranch
Morris Wm, lab, r Pua lane nr King
Morrison Alex, molder Hon I Wks, r Queen Hotel
Morrison Alta I Miss, nurse Queen's Hospital
Morrisey Thos, driver police dept
Morse Adeline Miss, teacher, r off Gulick
MORSE C P, general freight agent American-Hawaiian S S
Co, Fort cor Queen, r 1328 Kinau
Morse Henry, emp Lewers & Cooke
Morse Henry G, dock supt American-Hawaiian S S Co, r
425 n School
Morse Jas, foreman Dept Public Wks, r off Gulick
Morse Joe, carp, r Kaili nr King
Morse Leon A, baker, r 1521 B Miller
Morta Jno, lab, r 1524 Canavarro lane
Morta Joe, lab, r lane off Luzo nr Emma
Mortensen Hans, emp H R T & L Co, r Beretania nr Alexander
Morton H C, warehsman Hackfeld & Co, r Puunui av
Moses Emanuel, emp Pac Hdw Co, r Kalihi
Mosher Frank, mate str Maui
Mosher Fred Capt, with Wilder S S Co, r 1269 Matlock av
Moss Wm B, night inspector Custom House, r 1189 Alakea
Mossman Aimee Miss, teacher Kaulani School, r 1253 Kinau
Mossman Alfred H, salesman Hawn News Co, r 1438 Emma
Mossman Alfred K, lieut of police, r 1438 Emma
Mossman Harry C, deputy sheriff's clerk, r California Hotel
Mossman Herbert J, clk, r King nr Asylum rd
Mossman J B, conductor H R T & L Co
Mossman Margaret H Miss, teacher Kauluwela School, r 1253
Kinau
Mossman Richard N, r 1318 Artesian
MOSSMAN THOS R, real estate, searcher of records, 180 s
King, r 1239 s King
Mota Manuel, lab, r Quarry rd nr Luzo
Motokawa G Rev, pastor Japanese M E Church, r Waikahalulu
lane nr School
MOTONAGA T DR, dentist 232 s Beretania
Motos P M, luna Hon Plant Co, r Aiea

LEE TOMA & CO.

Manufacturers and Dealers in Cigars, Tobacco and
Cigarettes. Wholesale and Retail. Special line
of Pipes. Fine Assortment of Chinese Teas.

33 NORTH KING.

CARRERA & CO., Ltd.

"HOUSE OF LORDS"

WHOLESALE LIQUOR MERCHANTS

Scotch Whiskey and

BETHESDA Water

17 Hotel Street

Phone Main 219

Make a fine HIGH BALL

CATTON, NEILL & CO. LTD.

BOILERMAKERS AND SHIPSMITHS. HONOLULU.

290

HONOLULU AND ISLAND OF OAHU.

OFFICE

1175 Alakea St.,
near Beretania.

Servants, Clerks and all kinds of Help. Furnished Free for City or Country.
Registered List of best Help in the City of all Nationalities.

HONOLULU EMPLOYMENT AGENCY

W. E. MOSS, PROPRIETOR

Call Us Up

TEL. MAIN

358

Motoshige, jeweller, Beretania nr College Walk

MOTOSHIGE W, druggist 432 n King, tel white 851, P O box 785, branch stores at Waipahu and Waialua, P O box Haleiwa, 66

Motoyama, emp Hawn Elec Co

Mott-Smith Building, Hotel cor Fort

MOTT-SMITH E A (Atkinson, Judd & Mott-Smith), r 1731 Nuuanu av

MOTT-SMITH JOHN ESTATE LTD, E A Mott-Smith managing director, A T Brock secretary, 204 Judd bldg

Mow Hung Co, rice planters, Sheridan

Mow Ping, harnessmaker, Beretania nr River

Mu Levi, farmer, r Kalihi rd, Kalihi-uka

Muchiduki Hotel, Ena rd nr Beach rd

Muckley E S Rev, removed to Portland, Ore

Mudge Alice Miss, teacher Waiahole School, P O Waikane

Mueller Wm, locksmith, r Summit rd

MUHLENDORF PAUL, vice-pres and mgr Allen & Robinson Ltd, r Wilder av nr Kewalo

Muirhead John S, supt eng I I S N Co, r 927 Kinau

Mukuno M, clk I Katsuki, r 128 n Vineyard

Muli, r Holokahana lane

Mulleitner Chas, police officer, r Kalihi-waena

Mulleitner Katie Mrs, emp Mut Tel Co, r Kalihi-waena nr Beckley

Mullen Elliot L, r 706 Quarry

Mullen Ina E Miss, r 706 Quarry

Mullen Marie B Miss, r 706 Quarry

Mullen Robt B, emp H R T & L Co, r 706 Quarry

Mullen Thos, plasterer, r off Gulick nr King

MULLER & CO (G Muller), practical machinists and locksmiths, Union nr Hotel

MULLER G (Muller & Co), r Summit rd

Muller Randolph, bkkpr Hackfeld & Co

Mullholland Jas, pump eng Ewa plant, r Ewa

Mullings Charles A, priv U S A, Camp McKinley

Munro Edw G, patternmkr Catton, Neill & Co, r 1065 Beretania

Munroe Jno G, emp H R T & L Co, r 1028 Piikoi

Munsell F S, mgr New York Life Ins Co, Merchant cor Fort, r Anapuni

Munson J C, mgr Hotel Stables, r 1435 Luzo

Murakami, barber, 1263 River

Murakami, gen mdse, Beretania av nr Moiliili church

Murakami, warehouse, 358 n King

Murakami, barber, 502 South

Murakami, gen mdse, Pearl City

Murakami, gen mdse, Waialua, P O Haleiwa

Murakami A, carp, r 1296 Beretania av

Murakami D, soda water, 538 Queen

Hawaii Shinpo

1030 Smith.—C. Shiozawa

60,000 Japanese read our news and ads. daily. Stationery of all kinds. Job Printing in Japanese in all its branches.

Telephone Main 97
P. O. Box 907

B. F. Ehlers & Co.

Headquarters for
LACES, HANDKERCHIEFS,
Embroideries, Gloves, Silks and
Dress Materials, Black Hosiery

HONOLULU AND ISLAND OF OAHU. 291

MURAKAMI T, Japanese provisions, groceries and gen
mdse, 430 n King, r same

TELEPHONE WHITE 2781

P. O. Box 876

T. MURAKAMI

IMPORTER

OF

JAPANESE PROVISIONS AND GENERAL MERCHANDISE,

Wholesale and Retail

No. 430 N. King Street, Corner Beretania.

- Murakami Y, emp Yokohama Specie Bank, r 68 Kukui
 Murakami Y, candy, Richards nr Queen
 Murakami Y, salesman Hon plant store, r Aiea
 Muramoto M, tailor, 480 n King
 Muraoka, gen mdse, Waimanalo
 Murasky Chas (Murasky & O'Neil), r Nuuanu nr Beretania
 Murasky & O'Neil (C Murasky, J O'Neil) Saloon, Nuuanu av
 nr Beretania
 Murat, luna Hon Plant Co, r Aiea
 Murata T (T Murata & Co), 713 South
MURATA T & CO (T Murata, H Omae), second hand fur-
 niture, 713-715 South
 Murdy John, 2nd eng sewerage pumping station, r Punch-
 bowl rd
 Murley Charles H, priv U S A, Camp McKinley
 Muroaka, barber, 1278 Nuuanu
 Murphy Augustus E, r 627 s Beretania
 Murphy Celia Miss, nurse, r King, Moanalua
 Murphy Frank, propr Popular House
 Murphy, Grant & Co (of S F), L Schweitzer agt, Waverly bldg
 Murphy Harry A, priv marines, naval station
 Murphy Tim, boxing instructor, r Middle nr Rose
 Murphy Wm, r 1307 Fort
 Murray Carriage Co, Fort nr Hotel
 Murray Chas F, bkkpr Club Stables, r Anapuni cor Dominis
 Murray Ellen Miss, r Anapuni cor Dominis
 Murray Geo, student, r Anapuni cor Dominis
 Murray Harry E, r Anapuni cor Dominis
MURRAY H V (Murray & Raymond), physician and sur-
 geon, office hours 8 to 10 a m, 1 to 3 and 7 to 8 p m, 1180
 Alakea, tel main 336, r Young Hotel
 Murray Jas, r Popular House
 Murray Jim, overseer, r Kama lane nr King

If you want a First-Class Turnout
... Telephone Main 100....

Club Stables
FORT STREET, ABOVE HOTEL

Spirited as well as Gentle Horses.
C. H. BELLINA, Manager.

The Merchants' Protective Association (INC.)

WE COLLECT
AND REMIT

SCIENTIFIC COLLECTORS OF BAD DEBTS

Honolulu Office, 5 and 6 Progress Block

L. M. LEMMON, Mgr.

Metropolitan Meat Company, Ltd.

Cannery Department Supplies
Rice Leather and Upper Leather for Shoes

Contractors for Work of all Descriptions
OFFICE AND YARDS: SOUTH AND KAWAIAHAO, HONOLULU
TELEPHONE MAIN 198 : : : P. O. BOX 192

LORD & BELSER,

292 HONOLULU AND ISLAND OF OAHU.

Murray Lillie E Miss, clk L B Kerr & Co, r Anapuni cor Dominis

MURRAY & RAYMOND (H V Murray, J H Raymond), physicians and surgeons, 1180 Alakea, tel main 336

Murray T B Mrs, r Anapuni cor Dominis

Murty J E, eng, r 1651 Luzo

Musashiya, dry goods, 330 n King

Muscoit Frank, r Kalihi rd, Kalihi-uka

Muscoit Frank G, r Kalihi rd, Kalihi-uka

Muscoit Johana Mrs, teacher Kalihi-uka School, r Kalihi rd

Muscoit John, r Kalihi rd, Kalihi-uka

Muscoit Josephine Miss, r Kalihi rd, Kalihi-uka

Muscoit Manuel, driver Dep Public Wks, r Kalihi rd, Kalihi-uka

Musgrave Chas A, foreman O R & L Co, r 1020 Richards

Musuda M, editor Yamato Shinbun, r School nr Fort

Mutch Maria, r Kalihi rd cor Beckley

Mutch Wm, contr, r Kalihi rd cor Beckley

Muther Miss, r 2002 Nuuanu av

Muto Y, bkkpr Bishop & Co, r Ala Moana

Mutoyama, tailor, 22 Pauahi

MUTUAL LIFE INSURANCE CO OF NEW YORK, S B
Rose agt, Fort cor Queen

Mutual Reserve Life Ins Co, Frank L Winter agt, Judiciary bldg

MUTUAL TELEPHONE CO LTD, J O Carter pres, Cecil Brown vice-pres, Godfrey Brown treas, C H Atherton sec, W F Lehigh supt, Merchant cor Alakea

Myaki E, Buddhist priest, r Ewa

Myatt J H, collector, r 1009 Aloha lane

Myers Geo, emp N S Sachs Co, r Adams lane

Myers Harvey W, emp C A Bidinger, r Punchbowl nr Hotel

Myers Jas, corpl marines, naval station

MYERS ZENO K, mgr ins dept Hawaiian Trust Co, r 1345 s King nr Sheridan

Myhre C, pump eng Ewa plant, r Ewa

Myhre Geo C, emp H R T & L Co, r 1345 A Alapai

Myhre Halver, milk and poi inspector, Kapuaiwa bldg, r 1507 Magazine

Myhre Harry, student, r 1345 A Alapai

Myott Manuel, emp Lord & Belser, r Maikiki nr Wilder av

Myrtle Boat Club, W W Harris pres, U S naval reservation

MYRTLE CIGAR STORE, T J Fitzpatrick propr, cigars, tobacco and smokers' articles wholesale and retail, Campbell Block, 836 Fort, tel main 371

Mytton Robert A C, draughtsman Dep Public Wks

S. OZAKI

119-115 N. KING

Wholesale and Retail Groceries
Liquors, Dry Goods, Hardware, Crockery, etc.

Telephone Main 289.

N

- Naai John, emp Con Soda Water Wks, r Kaiulani rd
 Naaina John, emp Con Soda Water Wks, r 1424 Miller
 Naakea David, brtdr Eagle saloon, r Asylum rd
 Naanulu Peka, emp Hustace & Co, r lane off Quarry nr Miller
 Naauao A M, police officer, r Silva lane
 Naauao Daniel, jeweler H F Wichman & Co, r Emma nr Vineyard
 Naauhau, r Emmeluth lane
 Naawao Jos, painter, r Dowsett lane nr King
 Nachmann Julius, clk Hyman Bros, r Hotel nr Fort
 Nada T, overseer M Yamazaki, r Waianae
 Naea Hina Mrs, r nr King, Moanalua
 Naehu Moses, fireman pump station, r 648 M, s Beretania
 Naehu Thos, lab, r Houghtailing rd
 Naehu Thos, sailor, r King nr Kamehameha
 Naehu Wm, oiler Alapai st pump station, r 648 s Beretania
 Naeole D, emp Custom House
 Naeole Robt, attendant Quarantine Station, Mauiola island
 Nagai, tailor, 1346 Fort
 Nagai Y, barber, r Nuuanu av nr Wyllie
NAGAMI'S, propr Hon Photo Studio, r Beretania nr Nuuanu
 Nagano M, chef Haleiwa Hotel, P O Haleiwa
 Nagano S, carp, 1205 Kinau
 Nagao K, clk R Nagao, r 215 n King
NAGAO R, importer and dealer in Japanese provisions and gen mdse, matings and crockery, 213 n King near bridge opp Aala Park, tel white 561, P O box 918
 Nagao T, mgr R Nagao r 215 n King
 Nagasawa S, sec Japanese Consul, r 1762 Nuuanu av
 Nagastu, barber, 1348 s King
 Nagata, ice cream, 1028 Kekaulike
 Nagata H, emp Japanese Rice Mill, r 624 Cooke
 Nagatani, dairy, Nuuanu valley
 Nagatani, gen mdse, Beretania nr Baseball grounds
 Nagatani S, fancy goods, 50 Pautahi
 Nagle David F, bkkpr Bishop & Co, r 782 Kinau
 Nagura G, emp Japanese Consul, r 1244 Fort
 Nahalau W K, lab, r 907 Birch
 Nahale Chas, lab, r 884 n King
 Nahale David, r Kamehameha IV rd nr Markham lane
 Nahelelua, florist, r Niolapa above Wyllie
 Nahinu, lab, r Kunawai lane
 Nahinu, driver Dept Public Wks, r Auld lane
 Nahinu Opio, lab, r Kellet lane nr Liliha
 Nahoku Alama, taro planter, r nr King, Moanalua
 Nahoku Jos, taro planter, r nr King, Moanalua

W. W. WRIGHT CARRIAGE CO.
 Makes the best Carriages, Buggies, Phaeton, Hacks and Brakes
 REPAIRS PROMPTLY MADE
 King Street
 Cor. South St.
 AUGUST E. DREIER President
 W. W. KIRKLAND Treasurer
 T. S. DILLINGHAM Secretary
 W. W. WRIGHT Superintendent
 'PHONE MAIN 252

E. O. Hall & Son, Ltd.
 Sporting Goods - Complete Repair Dept.

Hall Building, Cor. Fort and King Sts., Honolulu, T. H.
 Agents Columbia, Rambler and Cleveland BICYCLES.

Quinn--The Modern Plumber

1168 UNION STREET, opp. Adams Lane.

S. I. SHAW & CO.
AGENTS
KING ST., COR. NUUANU

ENTERPRISE BEER

294

HONOLULU AND ISLAND OF OAHU.

- Nahoku Kekula, r nr King, Moanalua
Naholo J K, guard Oahu jail
Naholoholo Mrs, r Peterson lane nr King
Naholowaa Kaaiai, r Kalihi-waena
Nahua Jno, emp Waialae ranch
Nahuina Geo H, emp Dept Public Wks, r Pua lane nr King
Nahuloa P K, stevedore, r 1435 Luzo
Naida K, physician, Beretania nr Aala lane
Nainoa L B, dist magistrate, Koolauloa, r Laie
Nainoa Saml K, clk Lewers & Cooke, r Pauoa rd nr Luzo
Naipo A K, police officer, r 307 n School
Naipo David H, 2d mate str Hawaii, r 475 Kuakini
Naito K, coffee, 637 n King
Naiwj Bone, r Asylum rd nr King
Naka, cigars, 211 s Queen
Nakagawa F, barber, 1605 Luzo
NAKAGAWA K, groceries, rice, flour, crockery, matting,
hardware, hats, shoes, gen mdse, cigars and tobacco,
Aiea, P O box 22
Nakagawa M, barber, 1294 Nuuanu av
Nakai Frank, ice man, r 1420 Victoria
Nakami H, bkkpr H Hamano, r 50 n Vineyard
Nakamoto, lodgings, 1239 Kinau
Nakomoto K, firewood, r Waialae rd nr church
Nakamoto N, emp Wilder S S Co, r South nr Halekauwila
Nakamura, cigars and candy, Beretania nr River
Nakamura, clk S Kojima, r 33 Kukui
Nakamura G, clk Bishop & Co and propr Hawn Japanese
Daily Chronicle, King nr Maunakea, r School nr Nuuanu
Nakamura K, bartndr M Yamazaki, r Waianae
Nakamura K, emp S Kojima, r School nr Nuuanu
Nakamura M, salesman Pac Hdw Co, r Kukui lane
Nakamura M, cigars, Govt Fishmarket
Nakamura S, barber, South nr Halekauwila
Nakano, emp M Asahina, r Kukui lane
Nakano, provisions, River nr Beretania
NAKANO K, photographer, films developed, Kukui lane nr
Nuuanu av, r same
Nakaoka, hospital nurse Oahu Sugar Co, r Waipahau
Nakapaahu Luka, r 1812 Luzo
Nakapaahu Sam K, clk Lewis & Co, r 1812 Luzo
Nakashima, Japanese hotel, 143 s Beretania
Nakashima C, emp S Kojima, r School nr Nuuanu
NAKASHIMA G, first-class house and sign painter, 59 s Be-
retania between Nuuanu and Fort opp N S Sachs' block
NAKASHIMA K, clothes cleaned, repaired and dyed in all
colors also clothes made to order guaranteed to fit, King
cor Alapai opp South
Nakashima S, barber, 624 Queen

FRED L. WALDRON

WHOLESALE COMMISSION AND MERCHANDISE BROKER

ROOM 3 SPRECKELS BLOCK

HONOLULU, T. H.

E. C. ROWE PAINTING In all its Branches

197 S. King St., Cor. Alakea

PAPER HANGING AND DECORATING

HONOLULU AND ISLAND OF OAHU.

295

Nakashima T, gen mdse, River nr Pauahi
 Nakatani, emp Aala Saloon, r 134 n Beretania
 Nakatani, watchmaker, Waiialua, P O Haleiwa
 Nakayama, barber 467 n King rear
 Nakayama K, bkkpr Iwakami & Co, r 36 s Hotel
 Nakayama M, lab Quarantine Station, Mauiola Island
NAKAYAMA T, watchmaker and jeweler, first-class repair-
 ing, 130 n Beretania
 Nakea Andrew, lab, r 747 n King rear
 Nakea Ben, emp Waianae plant, r Waianae
 Nakea David, bartender Eagle Saloon, r Emmeluth lane
 Nakea Levi, carp, r Emmeluth lane nr Asylum rd
 Nakea Levi Jr, salesman L B Kerr & Co, r Emmeluth lane nr
 Asylum rd
 Nakea Robt K, r Emmeluth lane nr Asylum rd
 Naki, lab, r Kunawai lane
 Nakila J K, guard Oahu jail
 Nakila Jos, lab, r Keawe nr Queen
 Nakoka David, lab, r 623 Cooke
 Nakookoo Jno, coal, r lane off Waiialae rd, Moiliili
 Nakookoo Jno Jr, r Waiialae rd, Moiliili
 Nakookoo John K, atty, Kapiolani bldg, r Middle nr Rose
 Nakuina Emma M Mrs, comr of private ways and water-
 rights, Oahu, r Nakuina cor Kaili
 Nakuina Moses, r Nakuina cor Kaili
 Nakuina J K, lab, r 428 South
 Nalaelua John, lab, r Houghtailing rd
 Nalauai Kali Mrs, r King cor Peterson lane
 Nalehua Mua, r Rice Mill rd
 Naloloa, r Nuuanu valley
 Naluai, r Kalihi rd, Kalihi-uka
 Naluai Peter M, clk Custom House, r King nr Kamehameha
 IV rd
 Naluhai Kaukaole, emp Dept Public Wks, r King, Moanalua
 Naluhele Miss, r King nr Kamehameha IV rd
 Nalunui, r 1034 Desha lane
 Namaialua Jack, emp Sorenson & Lyle, r 407 South
 Namalo W T, lab, r 817 Cooke
 Namano Jas, driver, r Kamehameha IV rd nr Rose
 Namauu Daniel, r 1612 Hackfeld
 Namauu Isabel Miss, student, r 1612 Hackfeld
 Namauu Wm K, emp Grinbaum & Co, r 1612 Hackfeld
 Namoolau John K, emp Custom House, r Emmeluth lane nr
 Asylum
 Namoku, loco eng Waianae plant, r Waianae
 Nan Hing Kee, groceries, 418 n King
 Naomi Miss, r Kunawai lane nr Liliha
 Naone Daniel, painter S Stephenson
 Naone David K, emp Govt Band, r Kawaiahao nr South

Pianos

CHICKERING
CROWN
HOBART M. CABLE
KROEGER

AND OTHER WELL KNOWN MAKES
BERGSTROM MUSIC CO., Ltd.

CHAS. M. COOKE, Pres.
 W. T. ROBINSON, Vice-Pres.
 C. D. LUFKIN, Cashier
 R. A. WADSWORTH, Director
 C. D. LINDSEY, Director

The First National Bank of Wailuku, Maui

4 Per cent. Interest on Savings Deposits

Headquarters for Fire Insurance

Special Attention to
COLLECTIONS

On all Parts of Maui
at Reasonable Rates

RAINIER BEER

— TELEPHONE MAIN 1331 —

J. D. AVERY
ROOM 2 ELITE BLDG.
184 S. HOTEL ST.
TEL. BLUE 3461

LETTERS PAPERSTYPISTS, STENOGRAPHERS
WRITTEN COPIED BY PIECE, HOUR, DAY OR WEEK

296 HONOLULU AND ISLAND OF OAHU.

Naone J K, r 2001 Pauoa rd
Naone John H, painter, r Kawaiahao nr South
Naone Peter, lab, r Kunawai lane nr Liliha
Naone Philip, attendant Quarantine Station, Mauiola Island,
r 1544 Fort
Naopala Emily Miss, teacher, r Kunawai lane
Naopala Maggie Miss, student, r Kunawai lane
Noapala Sarah Miss, r Kunawai lane
Napaete P, caulker Sorenson & Lyle, r foot Punchbowl
Napahuelua Geo K, r Pua lane
Napahuelua Geo N, harnessmaker, r Pua lane
Napahuelua Mary Miss, r Pua lane
Napala Moses, master str Likelike
Napapa, emp Hon I Wks, r 398 n Vineyard
Napapa Annie Miss, r 398 n Vineyard
Nape David W, musician Hawn Band, r 808 Laniwai
Napello, emp Met Meat Co
Napiha Esther Miss, r Keawe nr Halekauwila
Napohulu, emp Board of Health, r King nd Kamehameha
Napoleon W, carp, r 1714 B Luzo
Napolian Napala, emp Metropolitan Meat Co, r Puunui
Napololei Ikirole, emp H Hackfeld & Co, r Gulick nr King
Napua Henry, emp Coyne Furniture Co
Napua P, emp Wilder S S Co, r Coral nr Beach rd
Napule Edw, emp Dept Public Wks, r Rice Mill rd
Narita K, clk P O, r River nr Vineyard
Nascimento Abel S, linotyper Star, r 1509 Punchbowl
Nascimento Antone, luna Hon Plant Co, r Aiea
Nascimento Jane Miss, emp Mrs C L Dickerson, r Punchbowl
cor Kinau
Nascimento John S, emp Star, r 1509 Punchbowl
Nase B T, mill eng Hon Plant Co, r Aiea
Nash Jno, emp Hon B & M Co, r 546 Queen
National Cash Register Co, J A M Johnson Co agt, Waverly
bldg
National Drill & Mfg Co (good roads machinery), The von
Hamm-Young Co agts, King cor Bishop
National Guard of Hawaii Headquarters, Bungalow, Capitol
grounds
National Saloon, Murasky & O'Neil proprs, Nuuanu nr Bere-
tania
National Tube Co, Honolulu Iron Wks agts, Nuuanu and
Marine
Naopala Moses, capt str Likelike, r Kunawai lane
Naukana Job, linotyper Hawn Gazette Co, r west slope Punch-
bowl
Kaukana J W, lab, r lane off Quarry
Naukana R Miss, r Punchbowl slope
Nawaa Moses, policeman, r Waipilopilo lane nr King

JOHN WALKER
CONTRACTOR

Stone and Concrete Work a Specialty

Prompt attention given to Jobbing.
Charges very Reasonable. Satisfac-
tion Guaranteed.

Office: 3 Spreckels Block. Telephone Blue 791
Res.: 1023 Pittct. Telephone Blue 1611

The von Hamm-Young Co., Ltd.

Agents Union Gas Engine Co., Gas and Gasoline Engines,
Centrifugal Pumps and Irrigating Machinery.

HONOLULU AND ISLAND OF OAHU.

297

Nawaa Simeon K, asst editor Nupepa Kuokoa, r end Gulick
NAWAHI EMMA A MRS, propr Kealoha Aina, 370 n King,
r Diamond Head rd

Nawahine John W P, taro planter, r Kunawai lane

Nawai David, emp Oahu Ice & Elec Co

Nawai Joe, emp Hon I Wks

Nawaimaka Wahinealoha Mrs, r off Parker's lane nr Liliha

Nawili Mary Mrs, r Kalihi rd, Kalihi-uka

Nawahu D, emp Police Dept, r 12 Hustace lane

Naylor W A, with Govt Dispensary, r 1308 Young

Neal Chas M, inspector, Custom House, r 1544 Magazine

Neber J W, carpenter, r 530 s Hotel

Nebinger Rankin, blacksmith, Waialae ranch

Nee Kee, groceries, Iwilei

Nee Poa, rice planter, r Sheridan nr King

Needham Annie Miss, r Liliha nr Achi lane

Needham Harriet Miss, teacher High School, r Liloa Rise cor
Armstrong

Needham M L, police officer, r 390 n School

Needham W G, r Liloa Rise cor Armstrong

Needham Wm, emp I I S N Co, r Luzo

Needham Wm B, police officer, r Summit rd

Neely Arthur W, dep assessor, r McLeod lane

Neff Eugene J Rev, r Laie

Neil Matthew, sgt hospital corps, Camp McKinley

Neill J A, luna Oahu Sugar Co, r Waipahu

NEILL JOHN, engineer, builders' and engineers' supplies,
1127 Fort, r 1227 Matlock av

Neill Mathew, sgt U S M Hospital, Wyllie nr Liliha

Neilson Minnie Miss, r Chaplain lane

Neilson N L, police officer

Neke L, lab, r Beach rd nr Sheridan

Nekomoto S, emp W G Ashley, r Aiea

Nelson Andres (Cashman & Nelson), r Puunui av

Nelson Cyrus R, priv U S A, Camp McKinley

Nelson H, driver H R T & L Co, r 608 Quarry

Nelson J, carpenter, r 528 s King

Nelson Mary Mrs, r Silva lane

Nelson Richd, master str Helene, r Punchbowl slope

Nelson W W, fireman H R T & L Co, r Beretania nr Alapai

Ness S H, watchmaker H F Wichman & Co, r The Langdon

Neuman Chas F, driver Oahu Ice and Elec Co, r 1436 Miller

Neumann Martin, clk P O, r California Hotel

Neves John F, driver, r 1305 Elm

Neves Manuel, luna Hon Plant Co, r Aiea

Neves Manuel F, lab, r 2004 Wilder av

Neves M F, mgr Lusitana St Mkt, r Pauoa

Nevin L B, emp Clark Farm Co, Wahiaua

New England Bakery, J Oswald Luttet mgr, Hotel nr Bethel

TERRITORIAL MESSENGER SERVICE
UNION AND HOTEL STS.
M. F. PETER, MANAGER
MESSAGES CALLED FOR AND DELIVERED
TEL. MAIN 361

The Shamrock Saloon P. O'SULLIVAN

Nuuanu Av., bet. Hotel and King Sts.

PROPRIETOR

Engineers Catton, Neill & Co. Ltd.

Honolulu.

298 HONOLULU AND ISLAND OF OAHU.

OFFICE
1175 Alakea St.,
near Beretania

Servants, Clerks and all kinds of Help Furnished Free for City or Country.
Registered List of best Help in the City of all Nationalities.

HONOLULU EMPLOYMENT AGENCY
W. E. MOSS, PROPRIETOR

Call Us Up
TEL. MAIN
358

New England Mutual Life Ins Co (Boston), Castle & Cooke agts, Stangenwald bldg

NEW ERA, Mrs H Smith propr, furn rooms, Fort opp Christ-ley lane

NEW OAHU CARRIAGE CO, T P Yee mgr, carriage and wagon materials, bodies, gears, repairing, painting, black-smithing, horseshoeing, 1179 River, tel blue 541, P O box 970

New Pacific Hand Sewing Machine, The von Hamm-Young Co agts, King cor Bishop

NEW YORK DENTAL PARLORS, Dr N S Fairweather mgr, 1057 Fort nr Hotel

NEW YORK LIFE INS CO, Henry Waterhouse Trust Co agts, Merchant cor Fort

NEW YORK PLATE GLASS INS CO (of N Y), Clinton J Hutchins gen agt, 920 Fort

New Zealand Ins Co, Alexander & Baldwin agts, Stangenwald bldg

Newcomb Edgar A P (Dickey & Newcomb), r Engleside Newhouse A, mfr's agt, 7 and 8 Love bldg, r 1257 Kinau
Newland W H, bartender, r 625 Coral

NEWMAN ELMER L, propr Territory Harness Shop, r 1065 Punchbowl

Newton F R, emp Board of Health, r Miller nr Vineyard
Newton Herbert E, sub asst territorial surveyor, r Queen Hotel

NG CHONG, groceries, cigars, tobacco and coffee saloon, 196 s Vineyard cor River

Ng Fat, groceries, Wilder av cor Metcalf

Ng On, clk Lee Toma & Co, r 1870 Luzo

NIAGARA FIRE INS CO, Henry Waterhouse Trust Co agts, Merchant cor Fort

Niakala Sol, emp Advertiser, r off Asylum rd

Niana, emp Con Soda Water Works, r 1423 Miller

Nianhoe, lab, r Liliha cor Achi lane

Niblack A P, Lieut Com, U S Light House Inspector Haw-
Divis, 12th Dist, r Naval Station

Nicol Geo Mrs, nurse Mrs A C Lovekin, Waikiki rd opp Park

Nicholas Cecilia Miss, r Waialae rd nr Beretania av

Nicholls G, emp W E Wright, r Aylett lane

Nicholls Jesse C, Capt Artillery Corps, Camp McKinley

Nichols Edith H Miss, teacher Kaahumanu School, r Engle-
side

NICHOLS FRANK E, pres Wall, Nichols Co, r Pacific Heights

Nicholson Danl, emp H R T & L Co, r Punchbowl slope

Nielsen J E, r 1407 Nuuanu av

Nielsen N J, clk Hollister Drug Co, r 725 Kinau

Nielson Karen Miss, teacher Kauluwela School, r Nuuanu cor Vineyard

**POMELO
SODA**

REFRESHES AND INVIGORATES, AIDS DIGESTION, BUILDS UP THE SYSTEM
Consolidated Soda Water Works Co., Ltd.
SOLE AGENTS FOR THE TERRITORY OF HAWAII
601 FORT ST., Honolulu, T. H. Telephone Main 71

- Nieman Fred, cellarman Hon B & M Co, r Philip lane
Niemann E R, motorman H R T & L Co, r 1108 Alapai
Nienbor Hy, shoemaker, r 1926 Punchbowl drive
Nieper John, propr Nieper's Baggage Express, 716 Fort, r
King, Palama, tel white 3281
NIEPER'S BAGGAGE EXPRESS, John Nieper propr, baggage checked and delivered to all steamers, 716 Fort nr Queen, tel main 316
Nihoa Ellen Miss, r Desha lane nr King
Nihoa Solomon K, lab, r Desha lane nr King
Niiya T, gen mdse, 122 n Beretania
Nika Tupalau, lab, r nr King, Moanalua
Niki R, grocer, Liliha nr Vineyard
Nikolao John, r King nr Kalihi stream
Niliona John, driver T H Davies & Co, r Christley lane
Nilson Henry, emp H R T & L Co
Nilson W, emp H R T & L Co
Nilsson Christine Miss, student, r 1415 Alapai
NIN KEE, restaurant, meals at reasonable prices, 910 Alakea nr King
Ninoiya T, tailor, Beretania nr Pensacola
NINOMIYA S, blacksmith and wagon maker, repairs, Waialua, P O Haleiwa, box 64
Niolo Barney, emp O S S Co, r Kalihi rd, Kalihi-uka
Nioloopua Jos, emp I I S N Co, r Kalihi rd, Kalihi-uka
Nishi S, carp, 1335 Nuuanu av
NISHIGUCHI T, gen mdse, groceries, rice, matting, cigars, tobacco and cold drinks, Waikiki rd nr Makee island
NISHIHARA M, groceries, gen mdse, rice, matting, fish lines, hooks, nets, cold drinks, tobacco and cigars, also ship chandlery, Punchbowl nr Hon Iron Wks opp Aloha Aina Saloon, P O box 915
NISHIMURA HOTEL, furnished rooms to let and board at reasonable prices, 1026 Kekaulike between King and Hotel, P O box 879
Nishino, emp Pearson, Potter Co, r King nr bridge
Nishiyama Nibo, police officer
Nita, lab, r 33 Kukui
Niulii Plantation (Hawaii), Theo H Davies & Co agts, Kaahumanu cor Queen
Niya T, gen mdse, Beretania nr McCully
Noa, fisherman, r Kamehameha IV rd nr Markham lane
Noar Isaac, real estate, r Beach rd nr Ena rd
Noble Arthur C, supt Oahu College Pump Station, r Oahu College
Noble John A, clk Pac Import Co, r Robello lane
Noble Pearl Miss, stenog Bank of Hawaii r Oahu College
NOBLITT W S, physician and surgeon, office hours: 9 to 10 a m, 12 to 1, 3 to 4 and Monday, Tuesday, Thursday and

NONI HOTEL,
J. M. ARENDT, MANAGER
**WAIMEA, KAUAU, NEAR THE
BARKING SANDS, HANAPEPE FALLS
and the RUSSIAN FORT**

The Merchants' Protective Association (Inc.)

WE COLLECT
AND REMIT

SCIENTIFIC COLLECTORS OF BAD DEBTS

Honolulu Office, 5 and 6 Progress Block

L. M. LEMMON, Mgr.

M. PHILLIPS & CO. GENERAL MERCHANDISE

and Japan Seed Rice.

Cor. Fort and Queen Sts.

San Francisco Office, 20 Pine St.

SEWERS AND PAVING

Office and Yards: South and Kawaiahae, Heahele

Telephone Main 198 · P. O. Box 192

LORD & BELSER,

300 HONOLULU AND ISLAND OF OAHU.

Friday 7 to 8 p m, Sundays 9 to 11 a m, Alakea cor Hotel,
tel main 192, r Notley av, Kalihi, tel blue 1263

Nobriga Antone, lab, r 1864 Punchbowl drive

Nobriga John, packer E O Hall & Son, r Kinau

Nobriga John F, emp H Hackfeld & Co, r Kalihi rd, Kalihi-uka

Nobriga Jos, plumber Emmeluth & Co, r Kalihi

Nobriga Jos, emp Enterprise Dairy, r Puiwa, Nuuanu valley

Nobriga Jos F, salesman Carrera & Co, r Kāwaiāhao

Nobriga Richard F, emp Dept Public Works, r Kalihi main rd,
Kalihi-uka

Nobriga Sylvano, propr Enterprise Dairy, Puunui, Nuuanu
valley

Noel Fred, r Popular House

Nohea Annie Miss, r Keawe nr Queen

Nohea R H, hack driver, r Awai nr Hustace

Nohea Sam P, clk P O, r Hustace nr Cooke

Nohoanu Mary Mrs, r nr King, Moanalua

Nohoikani Jesse K, clk P O, r King cor Liliha

Nohokula, lab, r 501 n King

Nohunohu K, police officer, r 46 Punchbowl

Noir Isaac, furn rooms, 1260 Fort

Nolan T J, cond H R T & L Co, r 794 Beretania

Nolet W H M, clk Hackfeld & Co, r 614 s Beretania

Nolte Friedericke J Miss, r lane off Leahi nr Monsarrat

NOLTE HENRY J, proprietor Beaver Lunch Rooms, Fort
bet Queen and Merchant, r Kapiolani Park, Waikiki

Nomaealua Jno, caulker Soreson & Lyle, r Kakaako

NOMURA M, carpenter, contractor, builder and paper hang-
er, Beretania cor Maunakea

Nomura S, dyeing, 1186 Union

Nomura T, photographer, 46 Kukui

Nonaka T, druggist, Waipahu

Monpar-eil The, Beretania nr Alapai

Noonan H G Mrs, r Pensacola cor Lunalilo

Norbert Chas, r 1307 Fort

Normal and Training School, see Honolulu Normal and Train-
ing School

Norman Bertha A Miss, nurse, r 2325 Liliha

Norrie Edmund, r Buckles lane

North British and Mercantile Ins Co, Theo F Lansing agt,
Kaahamanu

North C H, emp W L Bowers, r Miller nr Vineyard

North Chas H, attendant Quarantine Station, Mauiola Island

North German Fire Ins Co, H Hackfeld & Co agts, Fort cor
Queen

North Kona Coffee Mill, H Hackfeld & Co proprs, Fort cor
Queen

NORTH WM W, bkkpr C Brewer & Co, Ltd, r 1245 Lunalilo

Northern Assurance Co (fire and life), Theo H Davies & Co
agts, Kaahumanu cor Queen

E. W. JORDAN & CO., Ltd. 1029 FORT ST.
P. O. BOX 387
TEL. MAIN 87

Brussels, Velvet Pile, Daghestan and Wilton Rugs, Stair and other Carpets

Norton Benj H, chf eng str Mikahala, I I S N Co, r 968 Spencer
 Norton Carrie Miss, student, r 968 Spencer
 Norton Fred, student, r 968 Spencer
 Norton Ida Miss, r 968 Spencer
 Norton Lucy Miss, student, r 968 Spencer
NORTON WILLIAM, propr Central Feed Market, 1411 s King, r 1425 s King
 Norwegian Consul, H W Schmidt, 1550 Karratti lane
NORWICH UNION FIRE INS SOCIETY, Hawaiian Trust Co, genl agts, 923 Fort
 Nossa Senora de Monte (R C), Rev Father Clement pastor, Kalihi
NOTLEY CHAS, editor and mgr Kuokoa Home Rula, 1034 Maunakea, r 265 Kukui
 Notley David, r lane off Quarry nr Wilder
 Notley Jno, bkkpr Kukoa Home Rula, r Kukui
 Noto, cigars, 210 n Beretania
NOTRE DAME DE PAIX (Roman Catholic Cathedral), Right Rev Bishop Libert pastor, Rev Fathers James, Mathias, Clement, Sylvester, Valentin, Andrew and Stephen assistants, Fort cor Beretania
 Nott Jas, carpenter, r Pacific Hotel
 Nott Jas, sheet metal wkr Jas Nott Jr, r 1188 Union
NOTT JAMES JR, sanitary plumbing and gas fitting, sheet metal work, etc, jobbing promptly attended to, estimates furnished; satisfaction guaranteed, 1048 Alakea, tel white 1801, r Alexander nr King
NOTT JOHN, the pioneer sanitary plumber, 85 s King nr Fort, tel main 31, r Lunalilo nr Victoria
 Nott Mary Miss, r 1053 Lunalilo
 Nott Samuel T, clk Pac Hdw Co, r 1712 s King
 Nott Thos, carp, r Nuuanu valley
 Nott Wm S, clk Jas Nott Jr, r Beretania nr Fort
 Now Sing, laundry, Ahana Block
 Nowaii J, boiler mkr Catton, Neill & Co
NOWELL ALLEN M, head bkkpr Waialua plant, r Waialua
 Nowlien Saml, r 2005 Luzo
 Noyaki M, groceries, 1031 Kekaulike
 Noyes F G, emp H R T & L Co, r 1313 s King
 Noyole S, bottler Con Soda Water Wks, r Punchbowl cor Queen
 Nozawa T, gen mdse, 147 s Beretania av
 Nu Joe, teamster Oahu Sugar Co, r Waipahu
 Nugent Fred R, sanitary inspector, Board of Health
 Nuhea W, lab, r South nr Halekauwila
 Nuhiwa, emp Pub Wks Dept
 Nui D K, painter, r 2055 Nuuanu av
 Nunu, taro man O I Asylum, r Asylum rd
 Nunes A G, emp Paradise of the Pacific Co, r Emma nr Vineyard

W. W. WRIGHT CARRIAGE CO.
 Specialty: Side Wire Rubber Tires, Fine Painting and Trimming and Horse Shoeing

ADGUST E. DREIER, President
 W. W. KIRKLAND, Treasurer
 I. S. DILLINGHAM, Secretary
 W. W. WRIGHT, Superintendent
 TELEPHONE MAIN 252

E. C. Hall & Son, Ltd. Sporting Goods-Bicycles
 Columbia & Rambler Agencies
 Complete Repair Department
 Hall Building, Cor. Fort and King Sts.
 Honolulu, T. H. ● ● ●

Quinn--The Modern Plumber

1168 UNION STREET, opp. Adams Lane.

302

HONOLULU AND ISLAND OF OAHU.

Fashionable Tailors
A GOOD FIT GUARANTEED
SHIRTS and all kinds of SUITS Made to Order



W. W. Ahana Co.
62 KING ST. NEAR FORT

Nunes Antone C, guard asylum, r Asylum rd nr Emmeluth lane
 Nunes Antone J, bartndr Union Saloon
 Nunes Arthur C, guard O I Asylum, r Asylum rd
 Nunes August, horseshoer W W Wright Car Co, r Alapai nr Quarry
 Nunes J A, horseshoeing, Kukui nr Nuuanu, r Kukui cor Fort
 Nunes Jno, mgr Punahou Dairy Co, r Metcalf nr Marques
 Nunes Joe, luna Hon plant, Aiea
 Nunes Jos, teamster Waianae plant, r Waianae
 Nunes Julio, emp Met Meat Co, r 1328 Luzo
 Nunes L, emp J A Nunes, r Kinau nr Alapai
 Nunes Leonardo, hack driver, r Luzo nr Miller
 Nunes Manuel, guitar maker, r 1328 Luzo
 Nunes Minnie Miss, teacher Fort St Kindergarten, r Kinau
 Nunes P, emp Waianae plant, r Waianae
 Nunes R, emp Waianae plant, r Waianae
 Nupepa Kealoha, r Houghtailing rd
NUPEPA KUOKOA (printed in Hawaiian), David L Ai editor, Hawaiian Gazette Co Ltd publisher, 65 s King
 Nuuanu Sam, watchman Immigration Office, r Nuuanu nr Judd
 Nuuhiwa, emp Dept Public Wks
 Nuumela, lab, r Pauoa rd nr Church
 Nye John H, r Pua lane
 Nystrom Geo, mate str Niihau, I I S N Co, r Kawatahau nr King



O Luso (Portuguese paper), J S Ramos editor, 940 Nuuanu
OAHU BAKERY, T Kawano propr, ice cream parlors, cakes, pies, cigars and tobacco, 1286 Nuuanu av
 Oahu Cemetery, David Dayton sec, Nuuanu av bet Judd and Willie
 Oahu College, Punahou cor Wilder av
OAHU FISHMARKET, Y Anin trustee and mgr, King cor Kekaulike (See adv)

OAHU FISHMARKET

F. ANIN, TRUSTEE AND MANAGER

EVERYTHING NEW AND CLEAN

Fish, Meats, Fruits, and Vegetables, Etc., Etc., Etc.

58 STALLS

KING cor KEKAULIKE

Abraham Fernandez & Son

44-50 KING ST., Katsuy Block

Hardware, Ontlery, Stoves,
Twines, Rope, Wire Cloth,
Rubber Hose, Paints and
Oils, Varnishes, Brushes,
ETC., ETC.

**Hawaiian Iron Fence
& Monument Works**
180 S. KING ST.
PHONE MAIN 287



**MONUMENTS
SAFES
IRON FENCE
TYPEWRITERS**

HONOLULU AND ISLAND OF OAHU. 303

- OAHU ICE & ELECTRIC CO**, August E Dreier propr, ice and cold storage, foot of Hustace av
OAHU INSANE ASYLUM, Dr H C Sloggett supt, Asylum rd
OAHU JAIL, Wm Henry warden, Iwilei
OAHU LUMBER AND BUILDING CO, Ching Lum supt, Lee Chu pres and mgr, Bow Hoy sec, n King junction Hotel
Oahu Railway and Land Co offices and depot n King cor Iwilei rd
Oahu Saloon, H A Vavrick propr, n King nr Iwilei rd
OAHU SUGAR CO LTD, A Ahrens mgr, H Hackfeld & Co agts, Waipahu
OAHU TAILORING CO, suits made to order, cleaning and repairing, Beretania cor Emma
Oahuan (monthly), published by the students of Oahu College, Miss Florence Hall editor
Oana H K, agt O R & L Co, Kahuku
OAT JOSEPH M, U S Postmaster, Postoffice Merchant cor Bethel, r 1325 Piikoi cor Matlock av
OAUCHI K, rock work of all kinds, ballast rock for ships, hauling and teaming, black and white sand, also ready-made curbing stones, s King opp Government Nursery
OBARA Y, gen mdse and hat factory, hats made to order or cleaned, 1123 Liliha nr King
O'Brien Edw F, purser str Maui, r 121 n Vineyard
O'Brien Edw P, bkkpr David Lawrence & Co, r Miller cor Beretania
O'Brien Grace Miss, r 723 s King
O'Brien John H, emp H May & Co, r 723 s King
O'Brien Thos, carp, r 723 s King
O'Brien Wm, plumber E R Bath, r 2035 Luzo
OCCIDENTAL AND ORIENTAL S S CO, H Hackfeld & Co agts, Fort cor Queen
OCCIDENTAL FRUIT STORE, S Levy propr, King cor Alakea, tel main 149
OCCIDENTAL HOTEL, E H F Wolter propr, King cor Alakea
OCCIDENTAL RESTAURANT, Ah Tong mgr, first-class meals at reasonable prices, King cor Alakea, tel main 236
Ocean View Saloon, W C Bergin propr, Waikiki rd nr Mākeke Island
OCEANIC STEAMSHIP CO, Wm G Irwin & Co Ltd agents, Spreckels Block, Fort bet Merchant and Queen
Oceanic Steamship Co's Wharf, W A Clark supt, Allen cor Fort
OCHIAI S, massage, Beretania av opp Maunakea upstairs, office hours 7 to 8 a m, 11 a m to 3 p m
Ocobo Miss, teacher Palama Chapel Kindergarten, r Nuuanu av
O'Connell J Miss, propr Alakea House, Alakea nr Hotel
O'Connor John E, clk Lewis & Co

P. O. BOX 1013
California Fruits, Vegetables, Butter and Island Eggs.

C. O. YEE HOP & CO.
MEAT MARKET AND GROCERY
COR. BERETANIA AND ALAKEA
Wholesale Dealers in Hay, Grains and Kerosene Oil

TELEPHONE BLUE 2511
Island Meats and Produce.

CHAS. M. COOKE, Pres.
W. T. ROBINSON, Vice-Pres.
C. D. LUFKIN, Cashier
R. A. WADSWORTH, Director
C. D. LINDSEY, Director

The First National Bank of Wailuku, Maui
4 Per cent. Interest on Savings Deposits
Headquarters for Fire Insurance

Special Attention to
COLLECTIONS
On all Parts of Maui
at Reasonable Rates

RAINIER BEER

— TELEPHONE MAIN 1331 —

304

HONOLULU AND ISLAND OF OAHU.

C. H. BELINA, Manager

Telephone Main 109.

Fort Street, above Hotel.

CLUB STABLES We make a Specialty of Boarding Horses

- Oda, emp O Shioda, r 163 n Vineyard
Oda A, emp Kikusui Sake Mise, r Kukui
Oda M, groceries, 13 s Beretania av
Oda K, propr Kikusui Sake Mise, Nuuanu cor Beretania
O'Day T, emp Oahu Ice & Elec Co, r Date nr Sheridan
Odd Fellows Bldg, Fort nr King
O'Dea Martin, emp Hawn Elec Co
Odo K, gen mdse, 35 n Hotel
O'Dowda Michael J, asst sugar boiler Ewa plant, r Ewa
O'Dowda Thos, sugar boiler Ewa plant, r Ewa
Off Ignatz, luna Hon Plant Co, r Aiea
Official and Commercial Record, Hawaiian Gazette Co Ltd, publisher, 65 s King
Ogata, candy, 486 n King
Ogata H, emp Yamashiro Hotel, r 206 n Beretania
Ogata H, lab, r 711 South
Ogata T, watchmaker, 640 Queen
Ogata T, gen mdse, 711 South
Ogawa N, ice cream, 527 South
Ogawa U, physician, r Aala lane
Ogawa U P, physician, r Aala lane
Ogenho Mariano, lab H R T & L Co, r Quarry lane
Ohara N, bakery, 1016 Liliha
Ohia David K, emp Public Wks, r Waialae rd, Moiliili
Ohmen Engine Co, The von Hamm-Young Co agts, King cor Bishop
Ohr Peter, asst sugar boiler Oahu Sugar Co, r Waipahu
Ohrtmann A, clk Ewa plant, r Ewa
Ohta T, contractor, 810 Sheridan
OHTANI T, blacksmith, horseshoer and carriage builder, repairing and painting of drays, carts and wagons at low rates, 548 n King opp Desha lane
Ohulenui P K, capt police, r 1588 Emma
Oi H, ice cream, 161 n Hotel
Oi Kee, tailor, 431 n King
Oili S K, pastor Waialua Church, r Chung Hoon lane
Oka S, cleaning, r 1345 Liliha
Okada, emp Hawn Elec Co
Okada, tailor, 1027 Kekaulike
Okada Hotel, Waikiki rd
Okalani Umi Mrs, r Parker's lane nr Liliha
Okamoto, barber, Waipahu
Okamoto N, hat mfr, 102 n Beretania
Okano, tailor, 222 n Beretania
Okazaki, horseshoer, 663 n King
OKAZAKI O, merchant tailor, ten years' experience, all kinds of suits, crape shirts and pajamas made to order at very low prices, clothes cleaned, dyed and repaired, Hotel nr River, P O box 841
Oki, cook, r 33 Kukui

Wm. T. Paty  1048 ALAKEA STREET
CONTRACTOR and BUILDER
TELEPHONE BLUE 1801. RES. TEL., BLUE 2332

The von Hamm-Young Co., Ltd.

Agents Engleberg-Huller Co. Rice and Coffee Hullers and Polishers, Shellers, Separators, Graders and Fan Mills.

HONOLULU AND ISLAND OF OAHU.

305

OKI K, manufacturer of tinware, sanitary plumbing, sewer connections, importer glassware, crockery, hardware and gen mdse at reasonable prices, special attention to jobbing, Beretania cor Aala lane

Okira, emp Club Stables, r Kakaako

O K Lunch Room, Olaf Oss propr, Govt Fish Market

Okubo B, substitute clk P O, r Smith nr Hotel

Okubo R, clk Hackfeld & Co, r School nr Nuuanu av

Okubo S, pastor Japanese Church, r 23 Kukui

Okubo T, carpenter, Beretania nr Emma

OKUMOTO Y, importer and dealer in Japanese groceries, provisions, crockery, hardware, glassware, rice, matting, hats and gen mdse, Hotel between River and Kekaulike, P O box 898

Okumura H, contractor, r 1840 Nuuanu av

Okumura Mori Miss, r 1840 Nuuanu av

Okumura T Rev, boarding school, Punchbowl nr Beretania

Olaa K, lab, r Sheridan nr Beach rd

OLAA SUGAR CO (Hawaii), Bishop & Co agts, Kaahumanu cor Queen

Olaunui Saloon, G Kaloa propr, 655 n King

OLD PLANTATION, Mrs Victoria Ward propr, 959 s King

Olds Jas, r Kaneohe, P O Heeia

Olds Jas Jr, night inspector customs, r 36 Kukui place

Olepau Chas, lab, r 441 South

Olepau Wm, foreman O S S Co, r Achi lane nr King

Oliveira Antone, lab, r Pacific Heights

Oliveira Antone, emp Chas Day, r 1324 Luzo

Oliveira B C, clk People's Ex Co, r 1485 River

Oliveira C, emp Govt Stables, r 1745 Punchbowl drive

Oliveira John C, wheelwright road supervisor, r Tantalus rd

Oliveira Joe, clk C Lindo, r 1614 Quarry

Oliveira Manuel, teamster Kahuku plant, Kahuku

Oliveira Manuel C, r 1324 Luzo

Oliveira Manuel C Jr, hackman, r 1324 Luzo

Oliver E B Mrs, r 1928 Wilder av

Oliver Lekaka, student, r Lemon rd

Oliver Mary Mrs, r Lemon rd

Olmos Manuel, emp Robt Grieve Pub Co, r Cunha lane

Olsen C E, watchman str James Makee, I I S N Co

Olsen C M, motorman H R T & L Co, r 1123 Adams lane

Olsen Manuel, emp Hawn Elec Co

Olsen Olof R, mach, Kahuku plant

Olson Andrew, carp Lord & Belser, r Honolulu Hotel

Olson E, emp O R & L Co, r 1419 Liliha

Olson Olaf, emp Hon I Wks, r 1407 Nuuanu av

Olsson Otto W, capt tug Fearless, r Young nr Alapai

Omae H (T Murata & Co), 713 South

O'Meara Richard, emp National Saloon, r Pacific Hotel

Omoto M, coffee saloon, s Beretania nr Moiliili church

LEE TOMA & Co.
38 NORTH KING.

WHOLESALE AND RETAIL DEALERS
Cigars, Tobacco, Cigarettes, Pipes, etc. Fine Manila
Cigars and Chinese Teas.

Carrera & Co., Ltd.

Wholesale Liquor Merchants

17 Hotel St. Phone Main 219

The . .
Water .
of . . .
Quality

BETHESDA

Blends with
Wine makes
a delicious
High Ball.

Founders

Catton, Neill & Co., Ltd.

HONOLULU

306 HONOLULU AND ISLAND OF OAHU.

OFFICE
1175 Alakea St.,
near Beretania

Servants, Clerks and all kinds of Help
Furnished Free for City or Country.
Registered List of best Help in the City of all Nationalities.

MONOLULU EMPLOYMENT AGENCY

W. B. MOSS, PROPRIETOR.

Call Us Up
TEL. MAIN
358

- On Chee Kee, cigars, 1248 Fort
On Tai, emp E O Hall & Son, r Sheridan nr Beach rd
On Tai Alice Miss, student, r 1736 Liliha
ON TAI LEE, dressmaker and mfr of ladies', gentlemen's and children's underwear, orders from the country will receive prompt attention, 1180 Nuuanu av
ON TAI P L, mfr of ladies', gentlemen's and children's underwear, orders from the country will receive prompt attention, 1188 Nuuanu av
Onaka, notions, 1241 Kinau
Oneha Saml, messgr Dept Public Wks, r Queen nr Ward
O'Neil Jno (Murasky & O'Neil), r Nuuanu nr Beretania
O'Neil M Miss, r Kalia rd nr Bishop rd
O'Neill Bldg, Fort cor King
O'Neill Geo J, clk W C Peacock & Co, r 425 n School
O'Neill Jas H, electrician Waianae plant, r Waianae
Oness M, mate str Kauai, I I S N Co
Oni S H, clk Hawn Board of Missions, r 1496 Emma
Ono F, propr Sunrise Bakery, 1208 Nuuanu
Ono K, salesman Hon plant store, r Aiea
ONO K, general business agent, 12 Campbell block, tel main 157, r 1710 Liliha above School
Ono M, fruit, Waianae
Onodera T, reporter Hawaii Shinpo, r River nr Kukui
Ontai Henry, student, r 1606 Asylum rd
Ookala Sugar Plantation Co (Hawaii), C Brewer & Co agts, Queen nr Nuuanu
Opea, emp Public Wks Dept
Opeka Sam, musician Hawn Band, r 1278 Punchbowl
Opera Annex Saloon, Queen cor Mililani
Opulauhoo, lab, r Rice Mill rd
Opulauhoo Helen Miss, emp H Hackfeld & Co, r Rice Mill rd
Opunui C, police officer
Opupele, lab, r Houghtailing rd
Orange Frank G, emp Dept Public Wks, r Kalihi rd, Kalihi-uka
Orange Manuel G, lab, r Kalihi rd, Kalihi-uka
Orange Mary Miss, nurse, r Kalihi rd, Kalihi-uka
Orange Virginia Miss, r Kalihi rd, Kalihi-uka
Orbell Frank, eng, r 1345 Emma
Orbet M Mrs, r Luzo lane
Ordenstein Barney, accountant, r Waipilopilo lane
Ordway Geo A, emp Porter Furniture Co, r Alakea nr Beretania
Oregon Block, Hotel cor Union
ORIENT INS CO (of Hartford), Hawaiian Trust Co genl agts, 923 Fort
ORIENTAL BAZAAR, Tong Phong and Tong Kau mgrs, importers and dealers in silks, linen embroidery, mattings, carved ivory, satsuma and bronze wares, goods shipped to any part of the world, 68-72 s King, tel white 2746

Hawaii Shinpo

1030 Smith St.—C. Shiozawa, Propr.

The Pioneer Japanese Newspaper
issued Daily. 60,000 Japanese
read our news and ads. Job
Printing. Stationery of all kinds

B. F. Ehlers & Co.

Deal largely in Lace and Muslin
Curtains, Rugs, Table Covers
Portieres, etc., etc.

HONOLULU AND ISLAND OF OAHU.

307

Orme John S, asst overseer Waialua plantation, Waialua
Ormiston A M, clk Hon Drug Co, r 2 King place
Ornellas Antone, emp Paragon Mkt, r Emma nr Luzo
Ornellas August, driver People's Ex Co, r Waipilopilo lane nr
King
Ornellas Frank, driver People's Ex Co, r Kalihi valley
Ornellas Frank, emp Kamehameha School, r Waipilopilo lane nr
King
Ornellas John, clk G A Martin, r 1580 Emma
Ornellas Joe, fireman O R & L Co, r School nr Liliha
Ornellas John, mill eng Oahu Sugar Co, r Waipahu
Ornellas Manuel, hackman, r Waipilopilo lane nr King
Orpheum Saloon, Ed Walsh propr, 1262 Fort
Orpheum Theatre, 1234 Fort
Orr Otto, musician U S A, Camp McKinley
ORTH WILHELM MRS, propr Delmonico Hotel, 130 s Be-
retania nr Fort
Ortlip Andrew, emp Penial Mission Home, r 471 s Hotel
Osborne Chas P, bkkpr H H Williams, r Richards cor Beretania
Osen Bessie Miss, r 1112 Kinau
Osmond Francis Mrs, r 1464 s King
Osorio Vasco E M, stenog French Consul, r 1579 Punchbowl
Oss Carl, student, r 1420 Victoria
Oss Norman, student, r 1420 Victoria
Oss Olaf, stenog O G Traphagen, r 1420 Victoria
Oss Otto, carpenter, r 1420 Victoria
Oss Thora Miss, stenog W W Dimond & Co, r 1420 Victoria
Ostergaard J M, conductor H R T & L Co, r 1118 Punchbowl
O'Sullivan Chas, head carp Oahu Sugar Co, r Waipahu
O'Sullivan Henry P, stenog Atkinson, Judd & Mott-Smith, r
1443 Nuuanu
O'SULLIVAN PETER, mgr Shamrock saloon, r 1443 Nuuanu
av
OTA O (Hawn Japanese Ballasting Co), r Vineyard
Ota S, ice cream, 1166 Nuuanu
OTIS A H, propr Honolulu Drug Co, r 62 Bates
Otremba A N, clk Hackfeld & Co, r 1562 Nuuanu av
Otremba Frank M, wood carver, r 1562 Nuuanu
Otsuka, luna Oahu Sugar Co, r Waipahu
Otto Joe, carp, r Summit rd
Otumo, barber, 477 Queen
OUDEKIRK JOHN, contractor and builder, estimates given
on all kinds of buildings, r 1527 Makiki, tel blue 1131, P
O box 191
Oudt Barney, watchman, r Honolulu Hotel
Overend Robt N Mrs, prin Kalihi-uka School, r Kalihi rd
Overton J E, propr White House, 1251 Nuuanu
Owen Clinton G, emp Hawn Fert Co, r Emma Square
Owens Guy, pres and mgr Guy Owens Elec Constr Co, r 824
Piikoi

If you want a First-Class Turnout
Telephone Main 1097.

Club Stables
PORT STREET, ABOVE HOTEL

Spirited as well as Gentle Horses.
C. H. BELLINA, Manager.

The Merchants' Protective Association (Inc.)

WE COLLECT
AND REMIT

SCIENTIFIC COLLECTORS OF BAD DEBTS

Honolulu Office, 5 and 6 Progress Block

L. M. LEMMON, Mgr.

Metropolitan Meat Company, Ltd.

Cannery Department Supplies
Rice Leather and Upper Leather for Shoes

Contractors for Work of all Descriptions
OFFICE AND YARDS: SOUTH AND KAWAIAHAO, HONOLULU
TELEPHONE MAIN 198 : : : P. O. BOX 192

LORD & BELSER,

308 HONOLULU AND ISLAND OF OAHU.

- Owens Guy Electrical Construction Co, 1120 Union
OWL LUNCH ROOM & OYSTER HOUSE, John P Mendiola propr, newly enlarged and finely fitted up, with first-class service; private rooms for ladies; open all night, Hotel nr Nuuanu av
Oyama, barber, Hotel nr River
OYAMA K, photographer, island views, films developed, 278 n King opp R R depot
OYAMA M, physician and surgeon, King st, Palama, office hours 8 to 12 a m, 6 to 9 p m, Sunday p m, tel blue 3531, P O box 890, branch office Waipahu, Tuesday, Thursday and Saturday afternoons
OZAKI S, Japanese dry and fancy goods, wholesale liquors and general merchandise, groceries and provisions, hardware, paints and oils etc, 109-115 north King nr Maunakea
OZAWA A K, agt Hawn Sugar Planters' Assn (labor bureau), r 80 s School
OZAWA T, general business agt, 5 Spreckels block, r Kalihi

P

- Pa Annie Mrs, r Asylum rd nr Extension School
Pa David, blksmith Hon I Wks, r 413 n School
Pa Sing, emp On Tai & Co, r 821 Queen
Paa, loco eng Oahu Sugar Co, r Waipahu
Paahana, lab, r Kama lane nr King
Paahao Mary Miss, teacher Normal and Training School, r Kamehameha IV rd nr King
Paahao Jos, driver, r Hustace nr South
Paahao Simeon, emp Hon I Wks, r Kamehameha IV rd nr King
Paakaka Hoonuu, lab, r nr Kunawai lane
Paakaula, fisherman, r nr King, Moanalua
Paakaula David, emp Lord & Belser, r South nr Queen
Paakaula Jno, luna Hon Plant Co, r Aiea
Paakaula Kaloke Miss, r nr King, Moanalua
Paakaula Leialoha Miss, r nr King, Moanalua
Paakaula Pini Mrs, r nr King, Moanalua
Paakea Henry, emp T H Davies & Co, r 1733 Luzo
Paakula Joe, emp Mrs J C Kaaukai, r Prospect cor Alapai
Paalua, teamster Kahuku plant
Paaluhii, lab, r lower Manoa rd nr bridge
Paaluhi Chas, student, r King nr Auld lane
Paaluhi John, lab, r King nr Auld lane
Paaluhi Mary K Miss, r King nr Auld lane
Paaluhi Simon Rev, r King nr Auld lane
Paawela Sol, sanitary inspector New Fish Market, r nr King, Moanalua

S. OZAKI

119-115 N. KING

Wholesale & Retail Groceries
Liquors, Paints and Oils,
Crockery and Glassware,
Hardware and Dry Goods

Pabst Brewing Co, W C Peacock & Co agts, 88 Merchant
 Pacheco Antone, lab, r 1533 Miller
PACHECO & CO, importers and dealers in general mdse, 721
 Cooke cor Kawaiahao
 Pacheco D Miss, r 622 Cooke
 Pacheco Francisco, lab, r 486 Quarry
 Pacheco Frank, barber Union Alley, r 84 n Vineyard
 Pacheco Frank M, machinist Catton, Neill & Co, r 1566 Quarry
 Pacheco Jos, barber, r Kunawai lane
 Pacheco Joe, r Nuuanu valley
 Pacheco Jose, lab, r 1513 Luzo
 Pacheco Julia Mrs, dairy, Nuuanu valley
 Pacheco Manuel, emp H May & Co, r 1165 School
 Pacheco Manuel, lab, r Luzo nr Emma
 Pacheco Manuel Jr, lab, r Luzo nr Emma
 Pacheco Manuel C, bookbinder Bulletin, r 1631 Luzo
PACHECO MANUEL P, mgr Pacheco & Co, r Puunui nr
 Wyllie
 Pacheco M C, lab, r Alapai nr Quarry
 Pachon Francisco, lab, r Punchbowl nr Miller
 Pacific Building Co Ltd, L T Peck treas and mgr, 609 Stangen-
 wald bldg
 Pacific Cable Co tanks, Iwilei nr O R & L Co wharf
 Pacific Club, Alakea nr Beretania
PACIFIC COMMERCIAL ADVERTISER (daily), Walter
 Gifford Smith editor, Hawaiian Gazette Co Ltd publisher, 65
 s King
 Pacific Guano & Fertilizer Co, J F C Hagens mgr, King, Kalihi
 Pacific Hardware and Steel Co, T A Hays rep, 26 Young bldg
PACIFIC HARDWARE CO LTD, B F Dillingham president,
 Jas Gordon Spencer vice-president and secretary, I S Dill-
 ingham mgr, H P Benson treas, Chas H Daly mgr S F
 office, hardware, stoves, crockery, glass and household
 goods, agricultural implements, art goods, picture frames,
 plantation goods, 907-915 Fort cor Merchant; S F office
 202 California
 Pacific Hotel, Mrs M Hanna propr, furn rooms, 1182 Union
 Pacific Import Co, dry goods, Progress block
PACIFIC ISLAND CURIOS, Frank Ferreira propr, a full
 line of Hawaiian and Samoan curios, 1187 Alakea
PACIFIC MAIL STEAMSHIP CO, H Hackfeld & Co agts,
 Fort cor Queen, tel main 195
 Pacific Mail Wharf, foot of Alakea
PACIFIC MUTUAL LIFE INSURANCE CO (of California)
 Clinton J Hutchins general agent, 920 Fort, tel main 34
 Pacific Oil Transportation Co, oil tanks, Capt F C Miller supt,
 lower Iwilei rd
 Pacific Saloon, Otto Winkler mgr, King cor Nuuanu av
 Pacific Selling Co (of Seattle), Fred L Waldron agt, 3 Spreckels
 block

W. W. WRIGHT CARRIAGE CO.
 King Street
 Cor. South St.
 Makes the best Carriages, Buggies, Phaetons, Hacks and Brakes
 REPAIRS PROMPTLY MADE

AUGUST E. DREIER President
 W. W. KIRKLAND Treasurer
 I. S. DILLINGHAM Secretary
 W. W. WRIGHT Superintendent
 PHONE MAIN 252

E. O. HALL & SON, LTD.
 Hall Building, Cor. Fort and King Sts.
 Honolulu, T. H.

Ship Chandlers
 Rope Manila and Steel
 Steel Hoisting Cables,
 etc., Tar, Pitch and Oakum

MODERN PLUMBING
ESTIMATES FURNISHED
PRICES REASONABLE
1168 Union St., opp. Adams Lane



E. W. QUINN
JOBGING PROMPTLY ATTENDED TO.

S. I. SHAW & CO.
AGENTS
KING ST., OOR. NUUANU

ENTERPRISE BEER

310 HONOLULU AND ISLAND OF OAHU.

Pacific Sugar Mill (Hawaii), F A Schaefer & Co agts, 55 Merchant
PACIFIC SURETY CO (of Cal), Hawaiian Trust Co, genl agts, 923 Fort
Pacific Tennis Court, King cor Richards
PACIFIC TRANSFER CO, Jas H Love mgr, 126 s King, tel main 58
Padaken Chas, emp Hawn Gazette Co Ltd, r Kamoiliili
Padaken John, stoker fire dept, r Central Station
Padgett H S, steam plow eng Oahu Sugar Co, r Waipahu
Pae Chas, lab, r King nr Morris lane
Pae John, emp Hon I Wks, r 1414 Emma
Pae Rosalia Miss, r King nr Kamehameha
Paea, emp Hon I Wks, r Pauoa rd nr Church
Paele, emp Dept Public Wks, r Waipilopilo lane
Paele G, stevedore, r Pauoa rd nr Church
Paele Rebecca Mrs, r Asylum rd nr King
Page Andre E, priv U S A, Camp McKinley
Pahau Henry, emp Board of Health, r Asylum rd nr King
Pahau Robt, machinist, r Ena rd nr Kalia rd
Pahee Isaiah, asst Boys' Industrial School, P O Waialea
Pahee Puaiiki Mrs, r Achi lane nr King
Pahia B, police officer, r Koolaupoko
Pahiha, emp R Parker, Parker's lane nr Liliha
Pahia Frank, postmaster and dep sheriff, Heeia
Pahu Helen Miss, r Liliha nr Parker lane
Pahukoa, r Kunawai lane
Pahukula, pilot boatman, r Kawaihahao nr South
Pahukula Kealoha, emp Dept Public Wks, r nr Auld lane
Pahukula Martha, r Queen nr Cooke
Pai Enoka, 2nd mate str Mauna Loa, r Pua lane
Pai Kaahuna, emp str Mauna Loa, r 1433 Liliha
Paia John, r 807 Lanikai
Paia Jno, r King cor Robello lane
Paia Plantation (Maui), Alexander & Baldwin agts, Stangenwald bldg
Paiaina, r 1433 Liliha
Paiaina D, driver T H Davies & Co, r Kuakini nr Nuuanu
Paiaina David, painter, r Morris lane nr King
Paiaia Georgina Miss, emp Mrs A M Mellis, r Punchbowl cor Vineyard
Paiko Kate Mrs, r 965 Robello lane
Paikuii Wm E, painter, r 27a Sereno lane
Pain S T, r 1433 Liliha
Paine A J, bartender Orpheum Saloon, r Queen Hotel
Paine Eugene H, r Queen Hotel
Paioa John, hackman, r Rice Mill rd
Paiva Mary Mrs, r 1033 Kawaihahao
Pak Yuen Sop, interpreter immigration office, r Vineyard nr Liliha

FRED L. WALDRON

WHOLESALE COMMISSION AND MERCHANDISE BROKER
ROOM 3 SPRECKELS BLOCK

HONOLULU, T. H.

E. C. ROWE PAINTING In all its Branches

197 S. King St., Cor. Alakea

PAPER HANGING AND DECORATING

HONOLULU AND ISLAND OF OAHU.

311

Pake, emp Waianae Co, r Waianae
Pake John, r Fort nr School
Pakele, r 1038 Asylum rd
Pala Kalani Mrs, r Nuuanu valley above Halfway House
PALACE GRILL, C A Lee mgr, Bethel between Hotel and King
Palace Saloon, O N Clark propr, Richards cor Merchant
Palaha Annie Mrs, r 637 Coral
Palailei Jno, lab, r lane off Luzo nr Mormon church
Palailei Kaimi, r Kalihi main rd, Kalihi-uka
Palakiko Theresa Miss, r Fort nr School
Palama Chapel, Arthur C Logan pastor, n King nr Liliha
Palama Chapel Kindergarten, Miss G Ashton prin, n King at Chapel
Palama Dairy, E Markle propr, Kamehameha IV rd cor Markham lane
Palama Fire Station No 4, Chas J Birch foreman, n King opp Achi lane
Palama-kai Club, M B Punohu mgr, Waipilopilo lane nr Camp
PALAMA MEAT MARKET, Chun Chin mgr, meat, fruits, vegetables and gen groceries, King junction Beretania, tel white 1352
Palama Rice Mill, Wing Chung Chan Co propr, end Rice Mill rd
Palani Jos, r Kalihi main rd, Kalihi-uka
Palatine Ins Co, J M Dowsett agt, 84 Merchant
Palau, police officer, r Waianae
Palau David Mrs, r Rice Mill rd
Palau Moses, collr W S Noblitt, r Kalihi-waena
Paea Angela Miss, teacher Kamehameha School for Girls
Paeioholani Sol L, carp, r 1340 Liliha
Paeikaluhi Abraham K, carp, r Kamehameha IV rd nr Markham lane
Palenako Henry, driver Lewers & Cooke, r Kalihi
Palikapu Chas, musician Hawn Band, r Queen, Honuakaha
Palm Billiard Parlors, Hotel nr Fort
Palmer Cloud, emp Ewa Bottling Wks, r Pearl City
Palmer F C, eng Young Bros, r harbor nr Myrtle boat house
Palmer J L, r 687 Prospect
Paloka, emp Hon R T & L Co, r King nr Kamehameha
PALOLO LAND & IMPROVEMENT CO LTD, A F Cooke president and manager, M D Monsarrat vice-president, H Armitage secretary, W L Howard treasurer, B F Beardmore auditor, 7 McIntyre Building
Panai Jim, team luna Oahu Sugar Co, r Waipahu
Panawai Geo, florist, r 2542 Nuuanu av rear
Panea Rebecca, r 1650 s King
Panee D P, painter, r Awai nr Hustace
Panee K, fireman, r 11 Hustace lane
Paneiwa Geo, lab, r Niolapa above Wylie

WE CARRY

a full line of New Improved Victor Talking Machines and Records
Sheet Music, Mandolins
Banyos and Guitars
BRIGSTROM MUSIC CO., Ltd.

CHAS. M. COOKE, Pres.
W. T. ROBINSON, Vice-Pres.
C. D. LUFKIN, Cashier
R. A. WADSWORTH, Director
C. D. LINDSEY, Director

The First National Bank of Wailuku, Maui
4 Per cent. Interest on Savings Deposits
Headquarters for Fire Insurance

Special Attention to
COLLECTIONS
On all Parts of Maui
at Reasonable Rates

RAINIER **▲▲** BEER

— TELEPHONE MAIN 1331 —

Room 2 Elite Building
164 S. Hotel St.
J. D. AVERY
TEL. BLUE 3461

-CORRESPONDENCE ROOMS-

STENOGRAPHERS...
TYPEWRITERS.....
COPYISTS

312 HONOLULU AND ISLAND OF OAHU.

- Panekapu M O, police officer
Pang Kai, charcoal, 618 n King
PAN SEE CHOY, importer and dealer in groceries, gen
mdse, clothing, crockery, rice, Hawaiian corn, hardware,
cigars and tobacco, 304 Queen cor Richards
Pang Yuck, butcher, Govt Fish Market
Pangelly V Mrs, r Queen nr Cummins
Paniani Abraham, emp O R & L Co, r Cartwright rd
Paniani Geo, emp O R & L Co, r 1521 Quarry
Paniani Jno, pastor Manoa Church, r lower Manoa rd nr
Oahu av
- PANTHEON SALOON**, T A Simpson mgr, 74 s Hotel
Panui David, emp Enterprise Mill Co, r School nr Liliha
Pao John, timekeeper, r 1033 Peterson lane
Paoa Henry, emp Custom House, r Kalia rd cor Ena rd
Paoakalani Wm, clk P E R Strauch, r Vineyard cor Liliha
Paoo, lab, r Desha lane nr King
Paoo John L, clk Hon plant store, r Aiea
Papaa, lab, r Kawaiahao nr South
Papaiku Chas, overseer Waianae plant, r Waianae
Papalina Jno, emp E Peck & Co, r Beach rd
Papaula Sam, brick layer, r Fort nr School
- PARADISE OF THE PACIFIC** (monthly), Wm M Lang-
ton editor and propr, Paradise of the Pacific Co publish-
ers, Nuuanu cor King
- PARADISE OF THE PACIFIC CO**, W M Langton propr,
printers and publishers, Nuuanu cor King
- Paragon Meat Market, W H Heilbron mgr, Emma cor Bere-
tania
- Paresa A J, clk E O Hall & Son, r 621 Queen
Paresa Manuel, clk Lovejoy & Co, r 624 South
- PARIS EDWIN HALL**, secretary and auditor E O Hall &
Son Ltd, r 1138 Wilder av
- Paris Geo H, gasoline engines, 135 Merchant, r Young cor
Kapiolani
- Paris J D, rancher, r 1519 Beretania nr Makiki
Parish L A C, r 1945 Young
Parke Annie H Miss, r 1139 Beretania
Parke A S Mrs, r 1139 Beretania
Parke Jenny S Miss, r 1139 Beretania
- PARKE WM C**, atty-at-law, rm 309 Judd bldg, P O box 644,
r 1139 Beretania av
- Parker Clement K, carp O R & L Co, r Parker's lane nr Liliha
Parker E H, master str Claudine
Parker Ernest N, artist, 67 Alexander Young bldg
Parker Frank N, dairyman, r 1416 Alexander
Parker Geo, emp Hon I Wks, r Kaili nr King
Parker Henry H Rev, pastor Kawaiahao Church, r 411 n Judd
Parker John, luna Kahuku plant, r Kahuku

JOHN WALKER
CONTRACTOR

Stone and Concrete Work a Specialty

Prompt attention given to Jobbing.
Charges very Reasonable. Satisfac-
tion Guaranteed.
Office: 3 Spreckels Block. Telephone Blue 791
Res.: 1029 Kikel. Telephone Blue 1611

THE VON HAMM-YOUNG CO., LTD.

AGENTS Wagner-Bullock Electric Co., Shelby Lamp Manufacturing Co., House Wiring and Electric Fixtures.

HONOLULU AND ISLAND OF OAHU.

313

Parker Jno R, capt dredger, Hawn Dredging Co, r Piikoi cor Young

Parker Mary A Miss, r 1416 Alexander

Parker Robt J, police officer, r 1464 Liliha

Parker Robt W, capt of police, r Parker's lane nr Liliha

Parker Saml, capitalist, r Kahomenani, Emma

Parker Stephen K, emp Hon I Wks, r Parker's lane nr Liliha

Parker Hattie Miss, r Parker's lane nr Liliha

Parker Mignonette Miss, r Parker's lane nr Liliha

PARKHURST MILUS W, ins agt Bruce Cartwright, 35 Merchant, phone main 28, r 1873 Waikiki rd, phone red 451

PARMELEE H A, president Hollister Drug Co and Honolulu Tobacco Co, office 1056 Fort nr Hotel, r 444 Beretania nr Miller

Parmenter Antone, lab, r 1814 Punchbowl drive

Parmenter Mark, pump eng Hon plant, r Aiea

Parnell James, priv U S A, Camp McKinley

Parr Henry C, corpl U S A, Camp McKinley

Parr John R, priv U S A, Camp McKinley

Passo Manuel, emp Ewa plant, r Ewa

Pateishi I, cigars, 1189 River

Paton M J, r Artesian nr Bingham

Paton R Noel, r Moana Hotel

Patricio Julio, lab, r Quarry nr Alapai

Patrick Yosef, luna Hon Plant Co, r Aiea

Patten Edw F, bkkpr E R Bath, r 1508 Emma

Patten Wm N, salesman Hawn News Co, r Lunalilo cor Alapai

Patterson Henry E, blacksmith, r Asylum rd nr Emmeluth lane

Patterson I Mrs, r 1346 Young

Patton Michael, boilermkr Catton, Neill & Co, r 1320 Punchbowl

Patton Thomas, post qm sgt, Camp McKinley

Paty John H Mrs, r 1731 Nuuanu av

Paty Lillian Miss, r 1731 Nuuanu av

Paty May E Miss, teacher Kaahumanu School, r 1641 Anapuni

PATY WM T, contractor and builder, 1048 Alakea nr King, tel blue 1801, r 1641 Anapuni, tel blue 2332

Pau N, longshoreman, r Beach rd nr Sheridan

Pauahi Lani, harnessmkr Fred Philp & Bro, r Clayton nr Baker

Paukeaho Kalua, lab, r King nr Kamehameha

Paulicki Miss, r Miller cor Beretania

Paulicki Theodosia Miss, r Miller cor Beretania

Paulo Ke-a, painter H F Bertelmann, r Waialae rd nr Church

Paulo Sam, r Gulick nr King

Paunini Geo, emp Public Wks Dept, r Extension Kawaiahao

Pauoa, emp Dept Public Wks, r off Kunawai lane

Pauoa Protestant Church, Pauoa rd

FOR A MESSENGER BOY, RING UP MAIN 361
TERRITORIAL MESSENGER SERVICE, M. F. PETER, MANAGER
UNION AND HOTEL STREETS.
Packages, Notes, Invitations, etc., Called For and Delivered.

The Shamrock Saloon

Nuuanu Av., bet. Hotel and King Sts.

P. O'SULLIVAN
PROPRIETOR

Machinists Catton, Neill & Co., Ltd.

HONOLULU

314 HONOLULU AND ISLAND OF OAHU.

Pauoa School, Miss Louise Aheong prin, Pauoa rd nr Church
Pauoa Store, M F Mendonca mgr, 1968 Pauoa rd
Pauwahi Jno, emp Waialae ranch
Pavao E Machado, emp Hawn Fertilizer Co, r lane off Luzo nr
Punchbowl

Pawaa Rice Mill, Loo Chit Sam mgr, Beretania av nr McCully
Paxton Elmer E, vice-pres B F Dillingham Co, r Waikiki
Payne L K Miss, clk Met Meat Co, r 839 Young
Pea David, lab, r Niolapa above Wylie
Peabody L K Mrs, r 53 n Vineyard
Peabody Lucy Miss, r Nuuanu valley

PEACOCK W C, president W C Peacock & Co Ltd, r Moana
Hotel

PEACOCK W C & CO LTD, W C Peacock president, J G
Rothwell vice-president, treasurer and manager, C S
Weight secretary, T F Lansing auditor, wholesale liquors,
88 Merchant, tel main 4

Peahi Mary A Miss, r Liliha nr Vineyard

Peahi Mele Miss, r Kunawai lane

Peahi Moses, lab, r Liliha nr Vineyard

Peahi Noa, emp Wilder S S Co, r Desha lane nr King

Peahi Wm, lab, r Liliha nr Vineyard

Pearce J R, motorman H R T & L Co, r 433 n School

Pearl City Cemetery, H T Moore supt, Pearl City

Pearl City Fruit Co, W A Waters mgr, Pearl City

Pearl City Postoffice, J P Keppeler postmaster, Pearl City

Pearl City Restaurant, Ah Tow mgr, Pearl City

Pearl City Saloon, J R Mills mgr, Pearl City

Pearl City Water Wks, J P Keppeler supt, Pearl City

PEARSON A W, treasurer and manager Hawaiian Gazette
Co Ltd and pres Pearson & Potter Co, r 1426 Alexander
Pearson Gus, police officer

PEARSON & POTTER CO LTD, A W Pearson president,
L A Thurston vice-president, F A Potter treasurer, A
Barnes manager, general athletic and sporting goods,
bicycles, typewriters, etc, 931 Fort, tel main 317

Pecarich Stephen, ship carp I I S N Co, r 1383 Beretania

Pecht Geo H, salesman E O Hall & Son, r 924 Lunalilo

PECK L TENNEY, treasurer and manager S N Castle Estate
Ltd, pres H R T & L Co, president Pacific Building Co
Ltd, auditor Castle & Cooke Ltd, 2d vice-pres Alexander
& Baldwin Ltd, 608-9 Stangenwald bldg, r 2635 Manoa rd

Peck Samuel, chemist, r 1517 Makiki

Peck Sol, clk Hustace-Peck Co, r 307 s Vineyard

Pederson Chas, capt str Noeau, I I S N Co, r 986 Robello lane

Pedro Francisco G, banana planter, r Kalihi main rd, Kalihi-uka

Pedro Jacinto, r 1774 Punchbowl drive

Pedro Joe, emp Ewa plant, r Ewa

Pedro Peter, lab, r John Kanaka block, Keawe

WE LEAD.
OTHERS FOLLOW

CONSOLIDATED SODA WATER WORKS CO., Ltd

Honolulu, T. of H.

P. O. Box 462.

Office and Works 601 Fort St.

Telephone Main 71.

Servants, Clerks and all kinds of Help Furnished Free for City or Country.
Registered List of best Help in the City of all Nationalities.
MONOLULU EMPLOYMENT AGENCY
W. B. MOSS, PROPRIETOR

Call Us Up
TEL. MAIN
358

OFFICE
1175 Alakea St.,
near Beretania

Pedro Peter W, emp Hon I Wks, r 732 South
 Pedro Sam K, guard Oahu jail, r Popular House
 Pee Sen, rancher, r Sheridan nr Beach rd
 Peerless Preserving Paint Co, L Marks mgr, 20 Queen
 Pehu Wm, emp Public Wks Dept, r Waialae rd nr Beretania av
 Peixoto Manfredo, clk Kalihi store, r Kaili nr Beckley
 Peixoto Manuel A, barber Criterion Barber Shop, r Beckley nr King

Peka A, emp Oahu Sugar Co, r Waipahu
 Pekelo Wm, emp Dept Public Wks, r Waikiki
 Pekena Ella, r 807 Laniwai
 Pelenako Henry, emp Lewers & Cooke, r Waikiki rd nr King
 Pelete, r Kalihi rd, Kalihi-uka
 Pendergast John K, bartender, r off Asylum rd nr Extension School

Peniel Mission, Nuuanu nr King

PENNSYLVANIA FIRE INS CO, Henry Waterhouse Trust Co agts, Merchant cor Fort

PEOPLE'S EXPRESS CO, M T Marshall propr, furniture and baggage, wood dealers, safes and pianos carefully moved, 137 Merchant, tel main 250

Pepe Aalona, r 280 n School

Pepe Caroline Miss, r 280 n School

Pepper Jas E Old Whiskey, Lovejoy & Co agts, 902 Nuuanu

Peregil John S, emp dredger, r Kalihi-waena

Pereida Maria Mrs, r off Gulick

Pereira A H, emp Hawn Pineapple Co, Wahiawa

Pereira Antone, emp Gonsalves & Co, r 640 Keawe

Pereira August, emp H H Williams, r Punchbowl drive nr Luzo

PEREIRA CAMILLO, propr and publisher A Liberdade, 1667 Luzo

Pereira Frank, lab, r 1733 Punchbowl drive

Pereira Frank, porter Union Saloon

Pereira Frank, teamster Kahuku plant

Pereira Freeman, loco eng Ewa plant, r Ewa

Pereira J G, luna Hon Plant Co, r Aiea

Pereira Joao, stone mason, r lane off Punchbowl drive

Pereira Joaquin, lab, r lane off Punchbowl drive

Pereira John, appr Hawn Gazette Co Ltd, r Tantalus rd

Pereira John, emp Dept Public Wks, r Gulick nr King

Pereira Jos, lab, r 640 Keawe

Pereira Joe, lab, r 1607 Luzo

Pereira Joe, lab, r lane off Luzo opp Miller

Pereira Jos, teamster Kahuku plant

Pereira Juan, emp Ewa plant, r Ewa

Pereira Jules, loco driver, Kahuku plant

Pereira Manuel, emp Jas Nott Jr, r Luzo lane

Pereira Manuel, emp Lovejoy & Co, r 640 Keawe

Pereira Manuel, lab, r 1517 A Luzo

NONI MOTEL
WAIMEA, KAUAI

GOOD SERVICE
REASONABLE RATES
J. H. ARENDT, MANAGER

The Merchants' Protective Association (Inc.)

WE COLLECT
AND REMIT

SCIENTIFIC COLLECTORS OF BAD DEBTS

Honolulu Office, 5 and 6 Progress Block

L. M. LEMMON, Mgr.

M. PHILLIPS & CO. | Cor. Fort and Queen Sts.
San Francisco Office, 20 Pine

Sole Agents **JACKSON Square Cigar and Golden Cupid Tobacco**

316 HONOLULU AND ISLAND OF OAHU.

Pereira Manuel, lab, r lane off Punchbowl drive
Pereira Manuel, teamster Kahuku plant
Pereira Mary Miss, r 640 Keawe
Pereira M R, emp A Liberdade, r 1667 Luzo
Pereira M S, capitalist, r 442 n School
Pereira Paul, printer, Grieve Printing Co, r Miller nr Beretania
Pereira Ricardo, station keeper Dept Public Wks, r Nuuanu valley nr brickyard
Pereira Wm, lab, r 1749 Punchbowl drive
PERFECTION HOME BAKERY, Mrs J I Downing propr,
Beretania nr Emma, tel blue 211
Perkins Edna A Miss, r 1839 Anapuni
Perkins L Edith Miss, stenog First National Bank, r 1839 Anapuni
Perkins Robt C L, entomologist, r 110 Bates
PERKINS ROSCOE W (Rice & Perkins), r 226 Emma Square
Perry Anna Miss, teacher, r 166 s School
Perry Anna A Mrs, r 166 s School
Perry Antone, stevedore, r Puiwa, Nuuanu valley
Perry Antone L, carriage trimmer Murray Carriage Co, r Kalihi rd, Kalihi-uka
Perry Antonio, r 166 s School
Perry Arthur H, clk Alexander Young Hotel, r Beckley nr King
Perry Augusta Miss, r 1844 Liliha
Perry Bernard, milker, r lower Manoa rd nr Oahu av
Perry Christine Miss, clk Mrs E M Taylor, r 236 School
Perry Frank, r 1844 Liliha
Perry Frank J, emp Lewers & Cooke, r Gulick nr Nakuina
Perry John M, bkkpr Waianae Co, r Waianae
Perry Jos, emp Lord & Belser
Perry Julia Miss, teacher Kaakopua School, r 166 s School
Perry Loui A, clk T H Davies & Co, r 1844 Liliha
Perry M, driver S S Laundry, r 1565 Fort
Perry Manuel, emp N S Sachs Co, r Nuuanu valley
Perry Manuel, guard O I Asylum, r Kalihi rd, Kalihi-uka
Perry May Mrs, r 1844 Liliha
Perry Mary L Miss, r 1844 Liliha
Perry Wm, police officer, r Waianae
Perry Wm, lab, r 1844 Liliha
PERUVIAN CONSUL, Bruce Cartwright, 35 Merchant
Pestana Antone, lab, r Liliha nr Judd
Pestano Joe G, jeweler, r 1335 Luzo
Peter John, emp N S Sachs Co, r Kamehameha IV rd nr Rose
Peter Joe, emp Porter Furniture Co, r Kamehameha IV rd nr Rose
Peter Manuel, lab, r Luzo nr bridge
PETER MANUEL F, manager Territorial Messenger Service, Union and Hotel, r Middle cor Notley

SEWERS AND PAYING
Office and Yards: South and Kawaihae, Honolulu
Telephone Main 198 P. O. Box 192

LORD & BELSER,

E. W. Jordan & Co., Ltd. || COCOA MATTING
AND MATS
P. O. Box 387 - 1029 FORT ST. - Tel. Main 87 || Linoleums AND Oil Cloth

- Peters A V, emp Gonsalves & Co, r 1342 Luzo
 Peters Carl, asst eng Kahuku plant
 Peters Emil C, dep attorney-general, r New Era Hotel
 Peters Henry, bkkpr Public Lands Com, r 186 s Beretania
 Peters Henry, emp Lord & Belser, r Beach rd nr South
 Peters Kalani, musician Hawm Band, r 186 s Beretania
 Peters Mary Mrs, r Cummins nr Queen
 Peterson Chas, kpr Diamond Head Signal Station
 Peterson Chas A, physician, r 711 Prospect
 Peterson Chas F, atty, Kaahumanu nr Merchant, r 2235 Oahu
 av
 Peterson Clarence J, clk Hind, Rolph & Co, r 711 Prospect
 Peterson David L, Custom House broker, Hind, Rolph & Co,
 r 1260 Peterson lane
 Peterson Danl P, r 1269 Emma
 Peterson E Wells, treas J A Hopper Co, r 1639 Keeaumoku
 Peterson H E, bartndr Aloha Aina Saloon, r Asylum rd
 Peterson Frank L, emp C A Bidinger, r Vineyard nr Fort
 Peterson I, motorman H R T & L Co, r 1323 Fort
 Peterson Ichabod B, r 1260 Peterson lane
 Peterson Jas, bootblack, 116 s Hotel, r Fort nr Kukui
 Peterson John A C, clk Fred Peterson, r 1260 Peterson lane
 Peterson M Mrs, r 1418 Young
PETERSON & MARTIN (Wm L Peterson, Chas S Martin),
 financial brokers, 844 Kaahumanu
 Peterson Melika, stenog Agricultural Dept, r Diamond Head
 rd
 Peterson Nick, hack driver, r 1365 Beretania
 Peterson N G, eng Sorenson & Lyle, r foot Punchbowl
PETERSON R C AUSTIN, general commission broker and
 notary, Kaahumanu nr Merchant, r Austinville
 Peterson Thomas J, mech U S A, Camp McKinley
 Peterson T L, motorman H R T & L Co, r 1321 Fort
PETERSON WM L (Peterson & Martin), and real estate,
 notary public and collecting agency, 844 Kaahumanu nr
 Merchant, 2d floor, P O box 365, r Peterson lane
 Peterson W N, sugar boiler Hon plant, Aiea
 Petrie C Mrs, r 840 s Beretania
 Petrie Thos H, clk Castle & Cooke, r 560 Beretania
 Pfeiffer C H, jeweler H F Wichman & Co, r 43 s School
 Pfludner Alice C Mrs, nurse, r 1733 Young
 Pfluger Henry C, treas Hollister Drug Co, r Lunalilo nr Pen-
 sacola
 Pfluger W H, emp H Hackfeld & Co, r 725 Kinau
PFOTENHAUER WM, auditor H Hackfeld & Co Ltd, r 2438
 Nuuanu av
 Philadelphia Board of Underwriters, C Brewer & Co agts,
 Queen nr Nuuanu
 Philip Brother, teacher St Louis College, r College Walk n
 w cor Kukui

W. W. WRIGHT CARRIAGE CO.
 Specialty: Side Wire Rubber Tires, Fine Painting and Trimming and Horse Shoeing

AUGUST E. DIRKER, President
 W. W. KIRKLAND, Treasurer
 I. S. DILLINGHAM, Secretary
 W. W. WRIGHT, Superintendent
TELEPHONE MAIN 252

E. O. HALL & SON, LTD.
 Hall Bldg., Cor. Fort and King Sts.
 Honolulu, T. H.

HARDWARE
 Wholesale and Retail
 Paints, Oils, Brushes, Leather.

MODERN PLUMBING

ESTIMATES FURNISHED
PRICES REASONABLE
1168 Union St., opp. Adams Lane

**E. W. QUINN**

JOBGING PROMPTLY ATTENDED TO.

318 HONOLULU AND ISLAND OF OAHU.

Fashionable Tailors
A GOOD FIT GUARANTEED
SHIRTS and all kinds of SUITS Made to Order.



W. W. Ahana & Co.
62 KING ST. NEAR FORT

- Philip Manuel, lab, r Canavarro lane
 Philipp Antone, student Kalihi-waena School, r King nr Kalihi str
 Philipp Joe, stevedore O R L & Co, r King nr Kalihi stream
 Philipp Mary Ann Miss, r King nr Kalihi stream
 Philipp Richd, plumber S K Aki, r King nr Kalihi stream
 Philles Arthur O, priv U S A, Camp McKinley
 Phillip Frank, pump eng Waialua plant
 Phillips A J Miss, stenog E O Hall & Son, r 5 Cottage Grove
 Phillips Chas, gen business agt, r 947 Prospect
 Phillips Ellen Mrs, attendant Insane Asylum, r 1414 Emma
 Phillips Geo, mach Waialua plant, Waialua
 Phillips John, clk W G Irwin & Co, r 1444 s King
 Phillips Kate Mrs, teacher, r 250 s Vineyard
PHILLIPS M (M Phillips & Co), r 1640 Kewalo, tel blue 3866
 Phillips Mabel A Miss, stenog Germania Life Ins Co, r 1508 Pensacola
 Phillips Manuel Jr, emp N S Sachs Co, r Canavarro lane
 Phillips Mary Miss, teacher Fort St Kindergarten, r Canavarro lane
PHILLIPS M & CO (M Phillips, Mrs S M Phillips and M Green), wholesale general merchandise, Fort cor Queen
 Phillips Peter T, freight clk str Claudine
 Phillips S M Mrs (M Phillips & Co), r S F
 Phillips Wm, painter, r 1308 Fort
 Philp Fred (Fred Philp & Bro), r Metcalf, Sea View tract
PHILP FRED & BRO (F and M); harnessmakers and saddlers, Waverly Block, tel main 90, P O box 133
 Philp Morley (Fred Philp & Bro), r Metcalf, Sea View tract
 Phoenix Ins Co (of Hartford), Jas F Morgan agt, 847-857 Kaahumanu
PHOENIX SAVINGS, BUILDING AND LOAN ASSOCIATION OF S F, Hawaiian Department, H E Pocock cashr, ground floor, Judd Bldg, Fort cor Merchant
 Picaduro M, blacksmith Waianae plant, r Waianae
PIA (Hawaiian Starch), Cal Feed Co agts, Queen cor Nuuanu
 Pickard Jas W, clk Allen & Robinson, r Kaili nr King
PICKER HARRY E, agent Pac Mutual Life Ins Co, 920 Fort, r Nuuanu av nr School, tel white 111
 Pickering Clayton, emp O R & L Co, r 855 Beretania
 Pierce Caroline M Miss, teacher Normal School, r 730 Kinau
 Pierce E, clk Oahu Sugar Co, r Waipahu
 Pierce J R, police officer, r 429 n School
 Pierce Lee, priv U S A, Camp McKinley
 Pierra Antone, dairyman, r Kapiolani tract
 Piggott Jno, emp Hon I Wks, r 1335 Luzo
 Pihana Jos N, lab, r King nr Desha lane
 Pihea J, r Date nr Sheridan

Abraham Fernandez & Son 44-50 KING
Katsay Block
Agricultural Implements, Hardware, Rubber Hose, Stoves, Cutlery, Varnishes, Brushes, Paints and Oils, Twines, Rope, Leather, Skins, Poultry Netting, etc.

Monuments Safes . . .



Hawaiian Iron Fence
& Monument Works
180 S. KING ST.
PHONE MAIN 287

HONOLULU AND ISLAND OF OAHU.

319

Pihi Eli, stock cutter Hawn Gazette Co Ltd, r 1599 Luzo
 Pii John, lab, r off Parker lane nr Liliha
 Piikuahiwi Sam, emp Lot Lane, r end of Judd
 Pikakea, r Alapai lane
 Pike W, clk, r Pacific Hotel
 Piko Jno, fisherman, Kalia rd, Waikiki
 Piko Wm, emp Dept Public Wks, r Nuuanu nr Wyllie
 Pila Kahau, r Cummins nr Queen
 Pilalu Miloi, emp Public Wks, r lane off Waialae rd, Moiliili
PILARES ANTONE, sanitary plumber and tinsmith, gas fitting, sheet metal work etc, jobbing promptly attended to, estimates furnished, satisfaction guaranteed, 1301 Fort opp Kukui, r 1836 G Luzo
 Pili Chas, emp H May & Co, r Hustace av
 Pili Solomon, driver, r Clayton
 Pilipi John, lab, r King, Moanalua
 Pilot Office, nr Quarantine wharf
 Piltz Geo H, capt str Waialeale, I I S N Co, r 8th av nr Mauna Loa, Kaimuki tract
 Pimental Danl, lab, r 1755 Punchbowl drive
 Pimental Louis, emp Union Feed Co, r Cooke nr Hustace
 Pimental Manuel, emp T H Davies & Co, r 833 Cooke
 Pimental Mary Miss, r 833 Cooke
 Pinao Samuel, eng quarantine launch Oahu, r 817 Punchbowl
 Pinder S E Miss, r 2719 Waikiki rd
 Pinero Frank, emp Union Dairy, r King nr Kahauiki lane
 Ping Chas, emp Met Meat Co, r River cor Kukui
 Ping Seong L, grocer and gen mdse, 588 n King
 Pinheiro, lab, r 53 Quarry
 Pinkerton Jas, emp H R T & L Co, r 710 s Beretania
 Pinkerton Saml, motorman H R T & L Co, r 710 s Beretania
PINKHAM L E, pres Board of Health, r 1244 s King
 Pinkham Walter E, architect, Stangenwald bldg
 Pinna Henry, emp H R T & L Co, r Kakaako
 Pino Mary A Miss, r 1854 Luzo
 Pinto Jno, emp Coyne Furniture Co, r Punchbowl drive nr Luzo
 Pinto M Mrs, r Aloe lane
 Pio David, r Kalihi-waena
 Pio Geo, r Diamond Head rd
PIONEER ADVERTISING CO, Charles R Frazier propr, local and foreign advertising, 122-124 s King
 Pioneer Building & Loan Assn, A V Gear sec, 122 s King
 Pioneer Line of Vessels (from Liverpool), Theo H Davis & Co agts, Kaahumanu cor Queen
 Pioneer Mill Co Ltd (Maui), H Hackfeld & Co agts, Fort cor Queen
 Pipilani, r King, Moanalua
 Pires Jno, emp H R T & L Co

P. O. BOX 1013
California Fruits, Vegetables, Butter and Island Eggs.

C. O. YEE MOP & CO.
MEAT MARKET AND GROCERY
COR. BERETANIA AND ALAKA
Wholesale Dealers in Hay, Grains and Kerosene Oil

TELEPHONE BLUE 2511
Island Meats and Produce.

CHAS. M. COOKE, Pres.
W. T. ROBINSON, Vice-Pres.
C. D. LUFKIN, Cashier
R. A. WADSWORTH, Director
C. D. LINDSEY, Director

The First National Bank of Wailuku, Maui
4 Per cent. Interest on Savings Deposits
Headquarters for Fire Insurance

Special Attention to
COLLECTIONS
On all Parts of Maui
at Reasonable Rates

RAINIER BEER

— TELEPHONE MAIN 1331 —

320 HONOLULU AND ISLAND OF OAHU.

G. H. BELLINA, Manager

Telephone Main 109.

Fort Street, above Hotel.

Pixley C E, conductor H R T & L Co, r 546 s King
Place Wm, lab, r Kukui nr River
Planters' Line San Francisco Packets, C Brewer & Co agts,
Queen nr Nuuanu
Plemer H H, overseer Waialua plant, r Waialua
Plumbing and House Sewer Inspector, E G Keen, Kapuaiwa
bldg
Plunkett Jno, emp H Hackfeld & Co, r Luzo nr Cunha lane
Po Lung Wai, mgr Kahauiki Rice Plantation, r King, Kahauiki
Po On, cigars, 41 s King, r Hotel cor Maunakea
Poai Jas, emp J Hopp & Co
Poai W K Rev, pastor Kalihi Chapel, r Kamehameha IV rd
cor Rose
Poaka John, pilot boatman, r Kakaako
Poaka Jos, emp Pilot House, r 441 South
Pocock Henry E, cashr Phoenix Sav, Bldg & Loan Assn, r
859 Young
PODMORE JOSEPH W, commission agent, agt Yates & Co,
Pacific Coast Biscuit Co, Anglo-American Glass Co (San
Francisco), Bethel cor King, P O box 362, r Dewey av,
Waikiki
Podmore Robt W, mgr Waipahu store, r Waipahu
Poe Geo, emp Waianae plant, r Waianae
Poelloe Thos, carp, r 1804 Luzo
Poepoe Ben, asst eng Kahuku plant, r Kahuku
Poepoe Henry K, mgr Kauluwela lodging and asst pastor
Kaumakapili Church, r Vineyard nr Liliha
POEPOE JOS M, attorney-at-law, office above Kuokoa Home
Rula (Hawaiian paper), 1034 Maunakea between King
and Hotel
Poepoe Jos K, r Kamehameha IV rd nr Markham lane
Poepoe Kina Mrs, r Kamehameha IV rd nr Markham lane
Poepoe Sam K, r Kamehameha IV rd nr Markham lane
Pohakai Danl, lab, r Kama lane
Pohako, stevedore, r 1698 Luzo
Pohaku K Mrs, r John Kanaka block, Keawe
Pohukaina School, Mrs Mary Gunn prin, Punchbowl nr s King
Poi Kin Kee, livery, 128 Pauahi
Poinalo, taro planter, r Waianae
Pokini Wm, painter, r Punchbowl nr Luzo
Polani L P, clk police dept
Polapola Geo, lab, r Punchbowl slope
Polenapa Abraham, harnessmaker, r Desha lane nr King
Polikapu Danl, painter, r Fort nr School
Polikapu T C, r Fort nr School
Polmere N J, pump eng Ewa plant, r Ewa
Poloa, fisherman, r King, Moanalua
Pomeroy Champagne, W C Peacock & Co agts, 88 Merchant
POMROY WALTER M, vice-pres Hawn Gazette Co Ltd and
foreman Advertiser, r Campbell av cor Monsarrat rd

CLUB STABLES We make a Specialty of Boarding Horses

1048 ALAKEA STREET
Wm. T. Paty CONTRACTOR and BUILDER
TELEPHONE BLUE 1801. RES. TEL., BLUE 2332

The von Hamm-Young Co., Ltd.

Agents National Drill & Manufacturing Co., Good Roads Machinery,
Rock Crushers, Elevators, Screens and Rollers.

HONOLULU AND ISLAND OF OAHU.

321

- Pond Percy M, ins agt Henry Waterhouse Trust Co, r College Hills
Pong Kin, mgr Y Wo Sing & Co, r Nuuanu nr Beretania
Pong Sing, rancher, Kalia rd nr Waikiki rd
Poo Sing Wai, rice planter, 1099 s King
Poohina, emp Dept Public Wks, r Kalihi rd, Kalihi-uka
Poohole, lab, r 819 Queen
Pookaa, emp J A Hopper Co
Poomaikai, lab, r lower Manoa rd nr bridge
Poor Frank C, cashr ship chandlery dept Wilder's S S Co, r Palama
POPE IDA M MISS, principal Kamehameha School for Girls, r same
Pope W T, teacher Normal School, r 311 Peck av
Popular House, furn rooms, F Murphy propr, 1249 Fort
Port Costa Milling Co (of S F), Fred L Waldron agt, 3 Spreckels block
Porteous J H, agt N Y Life Ins Co, r 1054 s King
Porter A B (Porter Furniture Co), r Santa Cruz, Cal
PORTER FURNITURE CO (A B and K B Porter), furniture and upholstery, Young bldg, Hotel cor Bishop
Porter Geo, asst eng str Helene, r 27 Pauoa rd
Porter Kirk B (Porter Furniture Co), r 240 s King
Portland Cigar Store, W P Jarrett propr, Hotel cor Union
Portuguese Consul, A de Souza Canavarro, Spreckels block
Portuguese Free Kindergarten, Mrs J S Andrade prin, Miller nr Luzo
Portuguese Mission Church, A V Soares pastor, Punchbowl cor Miller
Portuguese Mutual Benefit Society, J M Vivas pres, 1355 Alapai
Portyka A, machinist Oahu Sugar Co, r Waipahu
Post Maud Miss, teacher Kamehameha Preparatory Dept
POSTOFFICE, J M Oat postmaster, Merchant cor Bethel
Potter Chas G, emp H R T & L Co, r 846 Young
Potter Fred A, treas Pearson-Potter Co, and supt Aquarium, r Waikiki
Potter Geo C, asst cashr C Spreckels & Co, r Old Waikiki
Pound, Public, end Pensacola
POW ON, cigars and tobacco, best brands, reasonable prices, 41 s King cor Bethel
POWELL J V, propr Moana Express Co, 910 Alakea, r Ward nr Laniwai
Powell Ollie M, priv U S A, Camp McKinley
Powell Percy A, priv U S A, Camp McKinley
Power Grace Miss, millinery, Boston bldg, r Moana Hotel
Powlawski John, emp Ewa plant, r Ewa
POY SANG TONG, physician and surgeon, office open day and night, 1043 Aala nr King
Pratt Alex, supt H R T & L Co, r Summit rd nr Punchbowl

LEE TOMA & CO.

Manufacturers and Dealers in Cigars, Tobacco and Cigarettes. Wholesale and Retail. Special line of Pipes. Fine Assortment of Chinese Teas.

33 NORTH KING.

CARRERA & CO., Ltd.

"HOUSE OF LORDS"
Scotch Whiskey and

WHOLESALE LIQUOR MERCHANTS

BETHESDA Water

17 Hotel Street

Phone Main 219

Make a fine HIGH BALL

CATTON, NEILL & CO^{LTD}

BOILERMAKERS AND SHIPSMITHS, HONOLULU.

322 HONOLULU AND ISLAND OF OAHU.

OFFICE
1175 Alakea St.,
near Beretania

Servants, Clerks and all kinds of Help Furnished Free for City or Country.
Registered List of best Help in the City of all Nationalities.

HONOLULU EMPLOYMENT AGENCY
W. B. MOSS, PROPRIETOR

Call Us Up
TEL. MAIN
358

- Pratt E Kekaania Mrs, r 523 s Hotel
PRATT JAMES W, Public Lands Commissioner, Capitol bldg, r 1661 Kewalo
 Pratt Jos G, atty, Progress block, r Pacific Heights
 Pratt J S B, chief sanitary officer Board of Health, r 2048 Nuuanu av
 Pratt Robt J, with Hon I Wks, r College Hills
 Pratt Thos, emp garbage dept, r Kamehameha IV rd
 Preferred Accident Ins Co (of N Y), Bruce Cartwright gen agt, 35 Merchant
 Presa Antone, lab, r 621 s Queen
 Presa Manuel, clk Lovejoy & Co, r 621 s Queen
 Prescott Anne Miss, propr Hon Times, r 1834 Luzo
 Pressey Milton, cond H R T & L Co, r 528 s King
 Preston M G Mrs, r 1718 Nuuanu av
 Price Thomas J, priv U S A, Camp McKinley
 Prigill Frank, luna Hon plant, Aiea
 Prigill John, luna Hon plant, Aiea
 Pringle Clarence D, storekeeper and gauger Custom House, r Langton House
 Pringle C M, conductor H R T & L Co, r 528 s King
 Privett Miles, foreman O R & L Co, r Iwilei
 Progress Block, Fort nr Beretania
 Progress Saloon, T F McTighe propr, King cor Maunakea
 Proper Anton, clk, r The Villa
 Prosser M F, 2d asst attorney general, r 1028 Green
 Prost Saloon, 104 n Beretania
 Provident Savings Life Assurance Society (of N Y), A Newhouse agt, Love bldg
 Pu Alex, eng steam roller, r 1864 D Luzo
 Pua Lily Miss, r off Holokahana lane
 Pua Wm K, carp, r Pua lane
 Puakea Plantation (Hawaii), Theo H Davies & Co agts, Kaahumanu cor Queen
 Puako Plantation (Hawaii), Hind, Rolph & Co agts, Campbell blk
 Puakuni, r Liliha nr Vineyard
 Puakuni Helen Miss, r Liliha nr Vineyard
 Pualewa Danl, lab, r Kunawai lane
 Pualoa John, lab, r off Queen, Kakaako
 Pualoa Wm, emp Union Feed Co, r Queen nr Punchbowl
 Puana David Mrs, r King cor Liliha
 Puapauhi Miss, r Clayton nr Baker
 Puau, fisherman, r Beach rd nr Sheridan
 Public Instruction Dept (See Department of Public Instruction)
PUBLIC LANDS COMMISSIONER, Jas W Pratt, Judiciary bldg
 Public Works Dept (See Department of Public Works)

Hawaii Shinpo

1030 Smith.—C. Shiozawa

60,000 Japanese read our news and ads. daily. Stationery of all kinds. Job Printing in Japanese in all its branches.

Telephone Main 97
P. O. Box 907

- Puck Chong, poi, 747 n King
 Puhalalo, lab, r King nr Kamehameha
 Puihi, fisherman, r Beach rd nr Sheridan
 Puihi Abraham K, lab, r Achi lane nr King
 Puihi David K, turnkey Oahu Prison, r Achi lane nr King
 Puihi Iwiula, r 1854 Liliha
 Puhia, lab, r Liliha nr Vineyard
 Puhikei David, emp garbage dept
 Puihiwa K P, lab, r 1674 Luzo
 Pulaa John, dairyman, r Gulick nr King
 Pulehu, lab, r Holokahana lane
 Pullman Carl, carp and rancher, Wahiawa
 Pumau K, emp govt, r Beach rd nr Ward
 Puna, stevedore, r 1435 Luzo
 Puna Sugar Co (Hawaii), B F Dillingham Co agts, Stangenwald bldg
 Punahele Geo, eng Young bldg, r Liliha cor Achi lane
 Punahou Benj, emp Waialae ranch
 Punahou Dairy Co, Jno Nunes mgr, Metcalf nr Marquis
 Punahou Jno, emp Waialae ranch
 Punahou Grounds, campus Oahu College, Punahou cor Wilder av
 Punahou Planing Mill, W M Campbell mgr, 1504 Beretania
 Punahou Preparatory School, Samuel Pingree French, A B, principal, Punahou cor Wilder av
 Punchbowl Saloon, O Baptist propr, Punchbowl nr Luzo
 Pung Y K, barber, Hotel nr Smith
 Puni Ernest K, mail carrier P O, r Morris lane
 Puni John, emp Hon B & M Co, r Morris lane
 Puni John I, emp Hon B & M Co, r Morris lane
 Punihele Helio Mrs, r nr Kunawai lane
 Puniwa Danl, emp I I S N Co, r Asylum rd nr Emmeluth lane
 Puniwa Danl Jr, emp H Hackfeld & Co, r Asylum rd nr Emmeluth lane
 Punohu M B, mgr Palama-kai Club, r Waipilopilo lane nr Camp
 Punohu Wm, police officer, r Pua lane
 Puou John, plumber E R Bath, r School nr Liliha
 Pupuhi Sam, clk, r s Queen nr Ward
 Purdy Chas H, ship builder, r Cartwright rd
 Purdy H, contractor, 552 s King
 Purdy Robt, emp Hawn Elec Co
 Purdy W A Maj, ins agt Henry Waterhouse Trust Co, r Alexander Young Hotel
 Purdy Wm, emp Pilot Office, r 621 Cooke
 Putetras Antone, rice planter, r Kalihi rd, Kalihi-uka
 Puu, emp Dept Public Wks, r King nr Desha lane
 Puu Geo, butcher, r 1038 Asylum rd
 Puuhi Jno, lab, r Iwilei rd nr jail

If you want a First-Class Turnout
 ...Telephone Main 109...

Club Stables
 FORT STREET, ABOVE HOTEL

Spirited as well as Gentle Horses.
 C. H. BELLINA, Manager.

The Merchants' Protective Association (Inc.)

WE COLLECT
 AND REMIT

SCIENTIFIC COLLECTORS OF BAD DEBTS

Honolulu Office, 5 and 6 Progress Block

L. M. LEMMON, Mgr.

Metropolitan Meat Company, Ltd.

Cannery Department Supplies
Rice Leather and Upper Leather for Shoes

Contractors for Work of all Descriptions . . .
OFFICE AND YARDS: SOUTH AND KAWAIAHAO, HONOLULU
TELEPHONE MAIN 198 : : : P. O. BOX 192

LORD & BELSER,

324

HONOLULU AND ISLAND OF OAHU.

Puuki Mary Mrs, r Kapahulu rd nr Park
Puukolaa, sailor Wilder S S Co
Puuku Sam K, painter S Stephenson, r 9 Hustace lane
Puumanu, r Kauluwela lane
Puupahi, lab, r Rice Mill rd
Puuwaawaa Cattle Ranch (Hawaii), Hind, Rolph & Co agts,
Campbell blk
Pvormann J L, acct Castle & Cooke, r Alapai cor Prospect
Pythian Castle Hall, 159 s King

Q

Quadros Manuel Jr, emp Paradise of the Pacific Co, r Liliha
cor Vineyard
Quai Kee, groceries, 749 n King
Quamoto E, lab Quarantine Station, Mauiola Island
Quarantine Station, office Custom House, station Mauiola
Island
Quarantine Wharf, sea wall off Kakaako
Quay Tong, vegetables, City Market
QUEEN HOTEL, Mrs W H Heine propr, first-class family
hotel, furn rms and board at reasonable prices, 1374 Nuuanu
av, tel blue 251
Queen Insurance Co, The von Hamm-Young Co agts, King
cor Bishop
Queen's Hospital, J F Eckhardt mgr, Punchbowl cor Miller
Querino Madeline Miss, saleslady Pacific Import Co, r Desha
lane
Querino Mary Mrs, r Desha lane nr King
Querino John J, student, r Desha lane
Quinlan Jas H, eng Kalihi pump, r 1721 Young
QUINN EDWARD W, modern plumbing, estimates furnished,
all work guaranteed, jobbing promptly attended to, 1168
Union, tel main 394, r The California
QUINN JAMES C, mgr Territory Stables Co Ltd, r 1009 s
King nr Victoria
Quinn James P, post com sgt, Camp McKinley
Quinn Thos J, hackman, r 658 s King
Quintal Anton, emp N S Sachs Co, r Tantalus rd
Quintal Antone, emp H R T & L Co, r King nr McCully
Quintal Francisco, stevedore, r lane off Punchbowl drive
Quintal Georgiana R Miss, r 1647 Piikoi
Quintal Henry R, emp Hawn Carriage Co, r 1647 Piikoi
Quintal Jno C, r 1539 B Luzo
Quintal Jno C Jr, emp Gonsalves & Co, r 1539 B Luzo
Quintal Joe, lab, r Punchbowl drive
Quintal Joe M, emp Dr Whitney, r Alexander cor Wilder av
Quintal Joe R, r 1647 Piikoi

S. OZAKI

119-115 N. KING

Wholesale and Retail Groceries
Liquors, Dry Goods, Hardware, Crockery, etc.

Telephone Main 289.

- Quintal Justina Miss, r Kunawai lane
 Quintal Louisa Miss, r Kunawai lane
 Quintal Mary, r Hospital lane
 Quinton Ida Miss, r 1444 s King
 Quon Chok, tailor, 276 n King
 Quon L, clk C Q Yee Hop & Co, r Beretania bet Punchbowl and Alapai
 Quon On Society Club, Amana supt, Smith nr Beretania
 Quon Tai, restaurant, 989 Iwilei rd
 Quon Yee, fruit, 1930 Pauoa rd
 Quon York Fong Kee, restaurant, 773 Alakea
 Quong Chong Lung Co, candy, 133 n Hotel
 Quong Hing, restaurant, 322 n King
 Quong Hing, emp Hon Drug Co, r Palama
QUONG LIN CHONG CO, groceries, rice, flour, gen mdse, cigars and tobacco and butcher shop, r Aiea, tel King 36, P O box 24
 Quong Mow, shoemkr, Beretania cor River
QUONG SAM KEE CO, wholesale and retail importers and dealers in gen mdse, silks and mattings, cigars and crockery, 99 n King, tel main 172, P O box 985
QUONG SING TONG, wholesale and retail druggist, 413 n King nr junction Beretania, P O box 976
 Quong Wah Yuen Co, gen mdse, 112 n Hotel
 Quong Wo Sing, laundry, 249 n Vineyard

R

- RAAS ALBERT**, stock broker, mgr ins dept B F Dillingham Co and vice-consul France, r 1605 Beretania
 Race Track, main av Kapiolani Park
 Radcliffe Chas, driver Con Soda Water Wks Co, r 1271 Beretania
 Radford Wm, cigars, Govt Fish Market
 Radway J, mate str Ke Au Hou, I I S N Co
 Rafael Antone, overseer Ewa plant, r Ewa
 Rahe B H, carpenter, r Bruce lane
 Rahe G, Mrs, r Bruce lane
 Rahe M Miss, r Bruce lane
RAINIER BOTTLING WORKS, St C Sayres manager, Hustace av cor Clayton, P O box 517
 Ramos John, luna Dept Public Wks, r Kamehameha IV rd
 Ramos J S, emp Paradise of the Pacific Co, r Vineyard nr Fort
RAMSAY C H, mgr Hart & Co, r 1322 Kinau
 Ramsay Herbert G, salesman M S Grinbaum & Co, r 248 Beretania
 Ramsey W J, carpenter, r Popular House
 Ramschell E, emp Pac Com Cable Co, r 1471 Fort

W. W. WRIGHT CARRIAGE CO.
 Makes the best Carriages, Buggies, Phaeton, Hacks and Brakes
 REPAIRS PROMPTLY MADE

King Street
 Cor. South St.

AUGUST E. DREIER President
 W. W. WRIGHT Treasurer
 I. S. DILLINGHAM Secretary
 W. W. WRIGHT Superintendent
 'PHONE MAIN 252

E. O. Hall & Son, Ltd.
 Sporting Goods Complete Repair Dept.

Hall Building, Cor. Fort and
 King Sts., Honolulu, T. H.
 Agents Columbia, Rambler, and
 Cleveland BICYCLES

Quinn--The Modern Plumber

1168 UNION STREET, opp. Adams Lane.

326 HONOLULU AND ISLAND OF OAHU.

Rankin Charles H, corpl U S A, Camp McKinley
Rankin John W, foreman Emmeluth & Co, r 42 s Vineyard
Raposa Henrique, lab, r 1566 Miller
Raposa Manuel, emp Ewa plant, r Ewa
Raposa Mary Mrs, emp N S Sachs, r 1902 Luzo
Raposé Maleano, stableman road supervisor, r Miller cor Kinau
Raposo Wm T, bkkpr Wall, Nichols Co, r 1812 Liliha
Rapoza Belle Miss, emp Mrs A M Mellis, r Punchbowl nr Pauoa
Rapoza May Mrs, emp Mrs A M Mellis, r Luzo nr Pauoa
Kapoza Michael, repairer E O Hall & Son, r 1811 Punchbowl
Rapozo Antone, emp F M Swanzy, r Manoa valley
Rapozo John, collr Gonsalves & Co, r Kalia rd nr Waikiki rd
R'Arcia Jas, luna Hon plant, Aiea
Raseman Alice Mrs, bkkpr Whitney & Marsh, r 1053 Lunalilo
Rasmussen Axel M, emp J Hopp & Co, r Aloe lane
Rasmussen John, fireman Hon B & M Co, r 950 s Queen
Rasmussen Robt F, barber Young Hotel, r El Primero
Rasmussen Thovald, emp J Hopp & Co, r 1688 Luzo
Ratcliffe Chas, driver Con Soda Water Wks, r 1271 Beretania
Rathburn Elijah K, emp Wilder & Co, r Punchbowl nr Queen
Rathburn W R, luna Oahu Sugar Co, r Waipahu
Rathke H, driver Hon B & M Co, r Occidental Hotel
Raupp Geo M, butcher, r Waipilopilo lane nr King
Raven C H, dep collr and inspector Custom House, r 248 s Beretania
Rawlins Ada Miss, student, r Kalia rd, Waikiki
Rawlins Antone, r 7th av nr Leahi, Palolo
Rawlins H, emp H R T & L Co, r King nr Ball Grounds
Rawlins Jos, student, r 7th av nr Leahi, Palolo
Rawlins Lizzie, r 7th av nr Leahi, Palolo
Rawlins Manuel, emp Hustace Stables, r 7th av nr Leahi, Palolo
Rawlins Maria Mrs, r 1314 Luzo
Rawlins May Miss, r Kalia rd, Waikiki
Rawlins Millie Miss, clk E W Jordan, r Kalia rd, Waikiki
Rawlins Thos W, r Kalia rd, Waikiki
RAWLINS W T, attorney-at-law and referee in bankruptcy,
502 Stangenwald bldg, r 1339 Wilder av nr Keeaumoku
Ray Thos, carp, r 1345 Emma
Raymond Frank, lab, r Summit rd
Raymond Geo W, dentist, Mott-Smith bldg, r 1270 Emma
Raymond J Miss, r 1270 Emma
RAYMOND J H (Murray & Raymond), physician and surgeon, office hours 10 to 12 a m, 3 to 4 and 7 to 8 p m, 1180 Alakea, tel main 336, r Alakea cor Union
Raymond Rose Miss, clk Pac Import Co, r 1270 Emma
Raymond S Miss, emp N S Sachs Co, r 1270 Emma
Read Decker J, 2d asst eng str Kinau
Read O Crewe, with Commercial Pac Cable Co, r 1054 King
Reago J, driver Union Express Co, r Kakaako

S. I. SHAW & CO.
AGENTS
KING ST., COR. NUUANU



ENTERPRISE BEER

FRED L. WALDRON

WHOLESALE COMMISSION AND MERCHANDISE BROKER

ROOM 3 SPRECKELS BLOCK

HONOLULU, T. H.

E. C. ROWE PAINTING In all its Branches

197 S. King St., Cor. Alakea

PAPER HANGING AND DECORATING

HONOLULU AND ISLAND OF OAHU.

327

Realty Syndicate, E R Biven agt, 208 Merchant
 Reardon Edmond A, priv U S A, Camp McKinley
 Rebella Frank, luna Kahuku plant
 Rebella Jos, water luna Kahuku plant
 Recard Jos, carp Dept Public Wks, r Liliha cor Vineyard
 Receiving Station, Richard Burns supt, Wilcox rd
RED FRONT THE, M Rosenberg propr, wholesale and re-
 tail clothiers, boots and shoes, cigars and tobacco, woolen
 goods, Nuuanu av cor Queen, P O box 125

Reddy Joe, driver Palama Fire Station
 Redhouse J W A, watchmkr, 926 Fort, r 20 Kukui
 Redward Fred H, contractor, r Kalia rd nr Bishop
 Reed M Miss, teacher Kamehameha School for Boys
 Reed Weston G, emp N S Sachs Co, r Young Hotel
 Reed Wm, emp Hawn Stockyards Co, r Chung Hoon lane
 Reed Wm A, horseshoer D T Carey, r 1015 Caldwell lane
 Reedy Ray B, druggist Hobron Drug Co, r 765 Lunalilo
 Rees Wm, binder Bulletin, r Nuuanu av above Wyllie
 Reese Geo, sailor, r Market lane nr Keawe
 Reeves Chas, inspector boxes, police, fire and tel system, r Vine-
 yard nr bridge

Regan John J, eng Iwilei Laundry, r 1470 Liliha
REGISTRAR OF CONVEYANCES, Chas H Merriam, Ju-
 diciary Building

Registrar of Births, Deaths and Marriages, D P Lawrence,
 Kapuaiwa bldg

Registrar of Public Accounts, Henry C Hapai, treasurer's office,
 Capitol bldg

Rego Antone, lab, r 1456 Miller
 Rego Antone, lab, r 1318 Luzo
 Rego A J, grocer, 1816 Punchbowl drive
 Rego E J, emp Woods & Sheldon, r 1818 Tantalus rd
 Rego John, luna Hon plant, Aiea
 Rego John, emp Ewa plant, r Ewa
 Rego John, lab, r Desha lane nr King
 Rego J Patricia, lab, r 1334 Alapai
 Rego Jules P Jr, clk Whitney & Marsh, r 1343 Kinau
 Rego Manuel, pipe fitter Ewa plant, r Ewa
 Rego Manuel, lab, r 1456 Miller
 Rego Manuel, stableman Hon B & M Co, r South cor Queen
 Rego Patrick, emp Hon I Wks, r Alapai nr Luzo
 Reid H C, patternmkr Hon I Wks, r 1331 Kinau
 Reid R H Mrs, r 1634 Makiki
 Reidford Robt R, note teller Bishop & Co, r 1491 Emma
 Reily H L, supt Hackfeld Wharf, r Kinau nr Alapai
 Reinhart Geo, watchman, r 1611 Liliha
 Reis Al, pump eng Oahu Sugar Co, r Waipahu

REIS MANUEL (Reis & Quinn), r "Nob Hill," Spencer cor
 Magazine

PANOS

CHICKERING
 CROWN
 KROEGER
 HOBART M. CABLE

AND OTHER WELL KNOWN MAKES
BERGSTROM MUSIC CO., Ltd.

CHAS. M. COOKE, Pres.
 W. T. ROBINSON, Vice-Pres.
 C. D. LUFKIN, Cashier
 W. A. WADSWORTH, Director
 C. D. LINDSEY, Director

The First National Bank of Wailuku, Maui
 4 Per cent. Interest on Savings Deposits
 Headquarters for Fire Insurance

Special Attention to
COLLECTIONS
 On all Parts of Maui
 at Reasonable Rates

RAINIER ^{▲▲▲} BEER

— TELEPHONE MAIN 1331 —

328

HONOLULU AND ISLAND OF OAHU.

REIS & QUINN (Manuel Reis, J C Quinn), proprietors
United Carriage Co and livery stable, King nr Fort, tel
main 290

Reis Raymond, r 983 Robello lane

Reist J H Mrs, bath house, off Allen foot Punchbowl

RELIEF AND BURIAL ASSOCIATION, Jos Frias pres,
John C Lane vice-pres, John M Kea sec, P D Kellett Jr
treas, Chas L Hopkins director, Li Cheung director, W
M Mahuka charter member, M E Silva gen agent and
manager, 1125 Fort

Remington Typewriter, J H Harrison agt, 129 s Hotel

Remos Henry, r Kamehameha IV rd nr King

Renschel Chas, with Commercial Pac Cable Co, r 1471 Fort

Renaz Christian, inmate Hon Home for Incurables

Renear Danl B, special police, r Young Hotel

RENTON GEORGE F, manager Ewa plantation and post-
master r Ewa

Renwick Miss, housekeeper Mrs S N Castle, 2658 Manoa rd

Renwick J, blacksmith I I S N Co, r McLeod lane

Reorganized Church of Latter Day Saints, G J Waller pastor,
Mililani below King

Reposa August, lab, r Awai nr Hustace

Reposa John, lab, r Ward nr Queen

Reposa Jos, carp, r Ward nr Queen

Republic Building, King bet Fort and Bethel

Republican Territorial Central Committee, 925 Fort

Research Club, president W A Bryan, acting president P L
Weaver, secretary W C Parke

Restarick H B Rt Rev, Episcopal Bishop and pastor St An-
drews Cathedral, r 1276 Beretania

Reuter Richard P, mounted police officer, r Iwilei

Reuter Wm, r Iwilei

Revevia Sousa, emp Ewa plant, r Ewa

Rewcastle Chas H, emp H R T & L Co, r 741 Kinau

Rewcastle F G, attendant Quarantine Station, Mauiola Island

Rewcastle Thos, apiarist, r 741 Kinau

Reyes Esther Miss, r 32 n School

Reyes Raymond P, r 983 Robello lane

Reynolds Chas A, clk T H Davies & Co, r 1036 Green

Reynolds Chas B, r 1036 Green

Rezenta Manuel, lab, r 1405 Luzo

Rhodes Ada T Miss, r 1547 Nuuanu av

Rhodes Carl C, bkkpr W G Irwin & Co, r 1934 Young

Rhodes Chas L, city editor Star, r 1515 Young

Rhodes E C, physician, Alakea cor Hotel

Rhodes N Mrs, r 1547 Nuuanu

Rhodes S Caroline Mrs, rancher, Wahiawa

Ribeiro Frank, barber 928 Fort, r Emma cor Vineyard

Ribeiro Jno, r 1946 Pauoa rd

J. D. AVERY
ROOM 2 ELITE BLDG.
164 S. HOTEL ST.
TEL. BLUE 3461

LETTERS PAPERS TYPISTS, STENOGRAPHERS
BY PIECE, HOUR, DAY OR WEEK
WRITTEN COPIED

JOHN WALKER
CONTRACTOR

Stone and Concrete Work a Specialty

Prompt attention given to Jobbing-
Charges very Reasonable. Satisfac-
tion Guaranteed.

Office: 3 Spreckels Block. Telephone Blue 791
Res.: 1028 Pitkef. Telephone Blue 1611

The von Hamm-Young Co., Ltd.

Agents Union Gas Engine Co., Gas and Gasoline Engines,
Centrifugal Pumps and Irrigating Machinery.

HONOLULU AND ISLAND OF OAHU.

329

- Ribeiro Mary Miss, r 1946 Pauoa rd
Ricardo Joe, r Emmeluth
RICE ARTHUR W (Rice & Perkins), r 1817 Makiki
Rice A W Mrs, clk Rice & Perkins, r 1817 Makiki
Rice Jas K, emp Wash Light Co, r Kaili nr Nakuina
Rice John, r 655 s Beretania
Rice Memorial Hall, Kamoiliili rd
Rice Nellie Mrs, clk A Blom, r Beckley, Kalihi
Rice Nellie Miss, music teacher, r 655 s Beretania
Rice Orilla Miss, chief operator Mutual Tel Co, r 2316 n King
RICE & PERKINS (A W Rice, R W Perkins), artistic por-
traiture, island views, kodak developing and printing,
commercial work promptly attended to, Mott-Smith
Block, Hotel and Fort, tel main 77
Rice Seth F, accountant, r 2316 n King
Rice Thomas E, corpl U S A, Camp McKinley
Rice Wm B, r 2316 n King
Richard David, boilermaker Hon Plant Co, r Aiea
Richard J Regan, qm sgt, Camp McKinley
Richards Antone, rancher, r King nr Kalihi bridge
Richards Antone Jr, emp Union Dairy, r King nr Kahauiki lane
Richards F Mrs, nurse, r 1883 Luzo
Richards Jos, propr Union Dairy, r King nr Kahauiki lane
Richards Nicholas, emp Union Dairy, r King nr Kahauiki lane
RICHARDS THEODORE, treasurer Hawn Board of Mis-
sions, Boston building, r 902 Kinau
RICHARDSON FRANK E, engineer and machinery sup-
plies, Campbell Block, Merchant and Fort, tel main 388,
P O box 450, r 1524 Thurston av
Richardson Geo K, lab, r 412 South
Richardson John, clk Beaver Lunch Room, r 1445 Kinau lane
Richardson Jno A, priv marines, naval station
Richinson Geo, painter, r Magoon block
Richmond Frank A, vice-prin High School, r 1345 Emma
Rickard F C, emp Hawn Elec Co, r 1853 Luzo
Rickard R T, r 1517 Liliha
Rider Phares W, r 778 s King
Ridgway J C, dep collr of customs, Hilo, Hawaii
Riedel Gus, apiarist, r Gulick nr King
Riedel Wm H, driver, r Gulick nr King
Rielly D Miss, maid Mrs A M Turner, 1024 Beretania
Riepen Rudolph, emp Lucas Bros, r 874 Young
Rietow D C Mrs, curios, 1154 Fort
Rietow Henry W, jeweler and watchmkr 1154 Fort, r 1480
Emma
Rietow Ray B, clk Smith & Lewis, r 1480 Emma
Riggs J Morton, with Henry Waterhouse Trust Co and com-
missioner of jurors, r 1324 Lunalilo
Riley John, inmate Hon Home for Incurables

TERRITORIAL MESSENGER SERVICE
UNION AND HOTEL STS.
M. F. PETER, MANAGER
MESSAGES CALLED FOR AND DELIVERED
TEL. MAIN 361

The Shamrock Saloon P. O'SULLIVAN
Nuanu Av., bet. Hotel and King Sts. PROPRIETOR

Engineers Catton, Neill & Co. Ltd.

Honolulu.

330 HONOLULU AND ISLAND OF OAHU.

OFFICE
 1175 Alakea St.,
 near Beretania
MONOLULU EMPLOYMENT AGENCY
 W. B. MOSS, PROPRIETOR
Call Us Up
 TEL. MAIN
358
 Servants, Clerks and all kinds of Help Furnished Free for City or Country.
 Registered List of best Help in the City of all Nationalities.

- Riley Joseph, priv U S A, Camp McKinley
 Riley W R, painter, r Fort cor Vineyard
 Ringer Claude C, priv U S A, Camp McKinley
RINGER WM, dealer in groceries, Kona coffee, Hawaiian butter, first-class dry fish from Kona, gen mdse, cold drinks, cigars and tobacco, 1291 River nr Kukui opp St Louis College
 Ripley C B, architect, r Robinson lane
 Ripley Lilla Miss, r Robinson lane
 Ripberger Benjamin C, corpl U S A, Camp McKinley
RISDON IRON WORKS, Frederick W Grimwood agent, 12 Spreckels block
 Rittenhouse Chas J, clk Lewers & Cooke, r Young Hotel
 Rivenburg M A Mrs, emp Perfection Home Bakery, r 320 Peck av
RIVER MILL CO, Chang Chau manager, Pauahi nr River, tel blue 546
RIVER RHINE SALOON, Cordes & Gumpfer proprs, 209 n King nr River
RIVER ST STABLE, Y Ahoo mgr, hacks, River cor Vineyard
 Rivera John, luna Hon plant, Aiea
 Rivers Harry, bartender L H Dee, r 1258 Punchbowl Road Board Stables, King nr Punchbowl
 Road House Saloon, M Leal propr, Beretania av nr Moiliili church
ROAD SUPERVISOR, Saml Johnson, Capitol Building
 Robbins R A, cond H R T & L Co, r Little Village
 Robbins Thos, emp Hawn Gazette Co Ltd, r Palama nr Fire Station
 Robello Antone, asst sugar boiler, Waialua plant
 Robello Frank, driver, r Kamehameha IV rd nr King
 Robello Frank J, emp Hawaiian Bazaar, r Asylum rd
 Robello Jos, lab, r Coral nr Beach rd
 Robello M, emp H R T & L Co, r Punchbowl slope
 Robert Brother, teacher St Louis College, r College Walk nw cor Kukui
 Robert Harry, farmer, r Houghtailing rd
 Roberts Chas A, corp marines, naval station
 Roberts C M, mgr Apokaa Sugar Co, r Ewa
 Roberts Geo F, priv marines, naval station
 Roberts Harry, chalk artist, r Houghtailing rd
 Roberts J E, cond H R T & L Co, r Waikalalulu lane nr School
 Roberts John, clk W C Bergin, r 50 s Vineyard
 Roberts John C, priv U S A, Camp McKinley
 Roberts Manuel, lab, r Punchbowl drive nr Luzo
ROBERTSON A G M (Robertson & Wilder), r 15 Emma Square
 Robertson Archie S, emp T H Davies & Co, r 1928 Young

POMELO SODA

REFRESHES AND INVIGORATES; AIDS DIGESTION, BUILDS UP THE SYSTEM
Consolidated Soda Water Works Co., Ltd.
 SOLE AGENTS FOR THE TERRITORY OF HAWAII
 601 PORT ST., HONOLULU, T. H. Telephone Main 71

B. F. Ehlers & Co.

Deal largely in Lace and Muslin
Curtains, Rugs, Table Covers
Portieres, etc., etc.

HONOLULU AND ISLAND OF OAHU.

331

- ROBERTSON GEORGE H**, vice-president and manager C Brewer & Co Ltd, r 1902 Bingham
Robertson Geo M, r 1902 Bingham
Robertson Grace Miss, r 1902 Bingham
Robertson Helen Miss, teacher Kauluwela School, r 1503 Nuuanu av
Robertson James W, custom house and shipping clerk C Brewer & Co, r 1503 Nuuanu av
Robertson John, r Mililani nr Queen
Robertson Lillian Miss, r 1902 Bingham
Robertson Sibyl Miss, r 1902 Bingham
Robertson S S Mrs, r 15 Emma Square
ROBERTSON & WILDER (A G M Robertson, A A Wilder), attorneys-at-law, 205-206 Stangenwald Building
Robins Arthur R, cond H R T & L Co, r 1 Little Village
Robinson Allen, r 2211 Nuuanu av
ROBINSON CAROLINE J MRS, r 1519 Beretania av nr Makiki
Robinson Edward, priv U S A, Camp McKinley
Robinson Elizabeth H Miss, teacher Waiahole School, P O Heeia
Robinson Ethel M Miss, teacher Kamehameha School for Girls
Robinson Geo W, priv marines, naval station
Robinson J L P, with M P Robinson, r 2211 Nuuanu av
Robinson Josephine Mrs, emp B F Ehlers & Co, r Alakea nr Hotel
Robinson Lawrence, clk, r 2211 Nuuanu av
ROBINSON MARK P, vice-pres First Nat'l Bank of Hawaii, 402 Stangenwald bldg, r 2211 Nuuanu av
Robinson Mark P Jr, clk, r 2211 Nuuanu av
Robinson Wm, lab, r Miller cor Punchbowl
Robinson Block, Hotel opp Bethel
ROBINSON W J, Third Judge First Circuit Court, Judiciary Building, r 1331 Lunalilo
Robinson Wm S, priv marines, naval station
Rocha Antone, carp, r 1635 Luzo
Rocha Geo, driver, r 1635 Luzo
Rocha Manuel, driver Lewis & Co, r 1635 Luzo
Roche Frank, teamster Kahuku plant
Rocheford J M Miss, teacher Kamehameha School for Girls
ROCHESTER-GERMAN INS CO (of N Y), Wm G Irwin & Co agts, Spreckels blk
Rodanet J Mrs, r 723 s King
Rodgers Chas T, sec Dept of Public Instruction, r High School
RODIEK GEORGE, director H Hackfeld & Co Ltd, r Nuuanu av above Wyllie
Rodo Shin Bun, Takano propr, 33 Kukui
Rodrick Jno, messenger Palama Fire Station
Rodrigues A, hoseman fire dept, r Central Station

NONI HOTEL,
J. M. ARENDT, MANAGER
WAIMEA, KAUAI,
BARKING SANDS, HANAPEPE FALLS
and the RUSSIAN FORT
NEAR THE

The Merchants' Protective Association (Inc.)

WE COLLECT
AND REMIT

SCIENTIFIC COLLECTORS OF BAD DEBTS

Honolulu Office, 5 and 6 Progress Block

L. M. LEMMON, Mgr.

LORD & BELSER,
SEWERS AND PAVING
Office and Yards: South and Kowalehae, Honolulu
Telephone Main 198 P. O. Box 192

- Rodríguez Alex, emp Lord & Belser, r 6th av nr Leahi
 Rodríguez Antario L, watchmkr, r 1393 Kinau
 Rodríguez Antone Mrs, r Canavarró lane
 Rodríguez Antone, lab, r Nuuanu valley
 Rodríguez Antone, hoseman H F D, r Kalihi rd, Kalihi-uka
 Rodríguez Antone Jr, student, r Kalihi rd, Kalihi-uka
 Rodríguez A P, hackman Union cor Hotel, r Kinau nr Alapai
 Rodríguez Chas, foreman Star Soda Wks, r Asylum rd
 Rodríguez Edw, lab, r Silva lane
 Rodríguez Emily Miss, r 977 s Queen
 Rodríguez Fannie Miss, emp Mut Tel Co, r 977 s Queen
 Rodríguez Francisco, r E Gandall lane
 Rodríguez Frank, emp H F Wichman, r E Gandall lane
 Rodríguez Frank, driver H F D, r 1414 Emma
 Rodríguez Frank, emp H R T & L Co, r Kalihi rd, Kalihi-uka
 Rodríguez G J (Freitas & Rodríguez), r Luzo nr bridge
 Rodríguez Henry, helper Hawn Carriage Mfg Co, r Piikoi nr Wilder av
 Rodríguez John, emp Hawn Elec Co, r 1427 Luzo
 Rodríguez Jno, polisher, r lane off Luzo nr Emma
 Rodríguez John, watchman H F D, r Kalihi rd
 Rodríguez Jno, emp Waialae ranch
 Rodríguez John, emp Peck & Co, r 977 s Queen
 Rodríguez John Jr, emp Hon I Wks, r 977 s Queen
 Rodríguez John A, emp Star, r E Gandall lane
 Rodríguez Joe, r Kalihi rd, Kalihi-uka
 Rodríguez Joe, luna Hon Plant Co, r Aiea
 Rodríguez Jos, lab, r Hustace lane
 Rodríguez Jos, emp Waialae ranch
 Rodríguez Joe, lab, r 1873 Luzo
 Rodríguez Joe, well borer Hon Plant Co, r Aiea
 Rodríguez Jos, elevator man Stangenwald bldg, r Pauoa
RODRIGUES J P, merchant tailor, San Antonio bldg, 264 s Vineyard, r 626 Prospect
 Rodríguez Kalama Mrs, r Kalihi rd, Kalihi-uka
 Rodríguez Louis, stone mason, r 1452 Emma
 Rodríguez Louis, emp Star, r Pauoa
 Rodríguez Louisa Mrs, r Asylum rd nr Emmeluth
 Rodríguez M, lab, r Pauoa rd nr Church
 Rodríguez Manuel, emp Hustace & Co, r Hospital lane
 Rodríguez Manuel, r Kalihi main rd, Kalihi-uka
 Rodríguez Manuel, emp Dept Public Wks, r Kunawai lane
 Rodríguez Manuel, brakeman O R & L Co, r Kamehameha IV rd nr Rose
 Rodríguez Manuel, lab, r 812 Queen
 Rodríguez Manuel, emp C J Day & Co, r Aylett lane
 Rodríguez Manuel R, guard Asylum, r Asylum rd nr Emmeluth lane
 Rodríguez Manuel T, stone cutter, r Kalihi rd, Kalihi-uka

A LEADING AMERICAN COMPANY

NATIONAL
FIRE INSURANCE COMPANY
OF HARTFORD, CONN.

ANNUAL STATEMENT, JANUARY 1, 1904.

Capital	- - - - -	\$ 1,000,000.00
Assets	- - - - -	6,463,828.59

ASSETS

Real Estate	\$ 354,855 22
Stocks and Bonds.....	4,783,228 00
Loans on Bonds and Mortgage.....	336,779 80
Cash in Banks and in Office	617,715 00
Premiums in Course of Collection (net).....	371,250 57

Total Assets.....\$6,463,828 59

LIABILITIES.

Losses in Process of Adjustment and Settlement...\$	417,118 11
Reserve for Unearned Premiums.....	3,173,461 55
Reserve Fund for Contingencies	50,000 00

Total Liabilities.....	\$3,640,569 66
Capital Stock Paid in	1,000,000 00
Net Surplus over Capital and all Liabilities.....	1,823,258 93
	<u>\$6,463,828 59</u>

Principal Office, 95 Pearl Street, Hartford, Conn.

JAMES NICHOLS, PRES. **B. R. STILLMAN, VICE-PRES. & SEC.**
H. A. SMITH, ASST. SEC.

Pacific Coast Department

HAYWARD BUILDING

Corner California and Montgomery Streets, San Francisco

GEO. D. DORNIN
MANAGER

GEO. W. DORNIN
ASST. MANAGER

C. BOLTE, AGENT

MERCHANT STREET, OPP. POSTOFFICE, HONOLULU, H. T.

A. H. JACKSON, *Agent at Hilo, Hawaii*

1849 LARGEST FIRE INSURANCE COMPANY 1904

Chartered by the State of Massachusetts

INCORPORATED 1849

CHARTER PERPETUAL

Springfield FIRE & MARINE INS. CO. of Springfield, Mass.

ANNUAL STATEMENT, JANUARY 1, 1904.

CASH CAPITAL - - - - \$2,000,000 00

ASSETS

Cash on hand, in Banks and Cash Items.....	\$	393,562	28
Cash in hands of Agents and in course of Transmission.....		508,193	78
Rents and Accrued Interest		48,127	09
Real Estate Unincumbered.....		227,000	00
Loans on Mortgage (first lien)		554,500	00
Loans on Collateral Security.....		14,875	00
Bank Stocks	Market Value.....	838,684	00
Railroad Stocks	" "	2,349,150	00
Miscellaneous Stocks	" "	922,250	00
Railroad Bonds	" "	174,010	00
United States Bonds	" "	79,800	00
Miscellaneous Bonds	" "	172,250	00

Total Assets..... \$ 6,282,402 15

LIABILITIES

Capital Stock.....	\$	2,000,000	00
Reserve for Reinsurance		2,429,458	03
Reserve for all Unsettled Claims.....		232,454	18

Total Liabilities..... \$ 4,661,912 21

Net Surplus.....		1,620,489	94
Surplus as Regards Policy-holders.....		3,620,489	94
Losses Paid Since Organization.....		32,215,930	24

A. W. DAMON, President CHAS. E. GALACAR, Vice-President
F. H. WILLIAMS, Treasurer W. J. MACKAY, Secretary

Western Department, Chicago, Illinois

A. J. HARDING, Manager A. F. DEAN, Assistant Manager
W. A. BLODGETT, 2d Assistant Manager

Pacific Coast Department, Hayward Building, S. F., Cal.

GEO. D. DORNIN, Manager GEO. W. DORNIN, Asst. Manager

Agencies in all Prominent Localities Throughout
the United States

Alexander & Baldwin, Ltd., Resident Agents

JOHN WATERHOUSE, Manager Insurance Department
HONOLULU, H. T.

King Keystone Oil Co.

204 Front St., San Francisco
High Grade Lubricating Oils

HONOLULU AND ISLAND OF OAHU. 333

- Rodrigues Marion, lab, r Punchbowl nr Miller
 Rodrigues Mary Miss, r Silva lane
 Rodrigues Mary A Miss, student, r Kalihi main rd, Kalihi-uka
 Rodrigues Mary P Miss, r 812 Queen
 Rodrigues Minnie Miss, r Silva lane
 Rodrigues M J, horseshoer W W Wright Car Co, r Kapiolani tract
 Rodrigues Peter, emp Hon I Wks, r Kalihi main rd, Kalihi-uka
 Rodrigues Simon, r Kalihi main rd, Kalihi-uka
 Rodrigues Z, lab, r 643 Coral
 Roe Wm C, eng Hon I Wks, r 1929 Waikiki rd
 Roenitz Geo R, stenographer and typewriter, Elite bldg, r 1840 Anapuni
 Rogers Earle E, corpl U S A, Camp McKinley
 Rogers Henry, emp Hawn Elec Co, r lane off Punchbowl drive
ROGERS WM G, physician, specialist eye, ear, nose and throat; office hours 9 to 4, Sundays 9 to 11 a m. Alex Young bldg, rms 33, 34, tel main 18, r Kokohead av nr Kaimuki tract
 Rogie John, blacksmith, Waimanalo
 Rohde Ernest, lab, r Summit rd
 Rollins M, emp Harrison Mill Co, r Kewalo
 Rolph Geo M, with Alexander & Baldwin, r 1461 Nuuanu av
 Rolph Jas Jr (Hind, Rolph & Co), r San Francisco
 Roman Catholic Cathedral (see Notre Dame de Paix)
 Roman Catholic Cemetery, King nr Thomas Square
 Roman Jos, clk M McInerny, r 1415 Canavarro lane
 Romano Antone G, farmer, r Kalihi main rd, Kalihi-uka
 Romano Joe, well borer Hon plant, Aiea
 Romas John, emp Dept Public Wks, r Kamehameha IV rd nr Rese
 Romas J S, printer, r 74 s Vineyard
 Romhild J P, luna Hon Plant Co, r Aiea
 Romon Antone R, r Kalihi main rd, Kalihi-uka
 Rooney D J, hackman Union cor Hotel, r Pacific Hotel
 Rooney Hugh W, hackman Union cor Hotel, r Pacific Hotel
 Rosa Alfred O, emp Macfarlane & Co, r Kawaiiahao
 Rosa Geo, clk, r Christley lane
 Rosa H N Mrs, r 1490 s King
 Rosa John F, emp J Hopp & Co, r 1546 Miller
 Rosa Joe, luna Hon Plant Co, r Aiea
 Rosa Manuel, luna Hon Plant Co, r Aiea
 Rosa Manuel, r Sea View av nr Chamberlain
 Rosario John, emp Lewers & Cooke, r Kawaiiahao nr Ward
 Rosario S, lab, r 732 South
 Rose Carl F, tinsmith John Nott, r 60a s School
 Rose Chas H, clk Wilder's S S Co, r 1601 Hackfeld
 Rose E M Miss, saleslady L B Kerr & Co, r 1523 Fort
 Rose George, priv U S A, Camp McKinley

Specialty: Side Wire Rubber Tires, Fine Painting and Trimming and Horse Shoeing
W. W. WRIGHT CARRIAGE CO.

AUGUST E. DREIER, President
W. W. KIRKLAND, Treasurer
I. S. DILLINGHAM, Secretary
W. W. WRIGHT, Superintendent
TELEPHONE MAIN 252

E. O. Hall & Son, Ltd. Sporting Goods • Bicycles
Hall Building, Cor. Fort and King Sts.
Honolulu, T. H.
Columbia & Rambler Agencies
Complete Repair Department

Quinn--The Modern Plumber

1168 UNION STREET, opp. Adams Lane.

334

HONOLULU AND ISLAND OF OAHU.

Fashionable Tailors
A GOOD FIT GUARANTEED
SHIRTS and all kinds of SUITS Made to Order



W. W. Ahana & Co.
62 KING ST. NEAR FORT

- Rose Geo, with Commercial Pac Cable Co, r 1077 Likelike
Rose Gustave M, license clk Capitol bldg, r 1077 Likelike
Rose Mary Mrs, r Kamehameha IV rd nr Rose
Rose Mary Miss, r off Gulick
Rose Robt, police officer
ROSE SAMUEL B, secretary and treasurer Wilder's Steamship Co and agent Mutual Life Insurance Co of New York, office Fort cor Queen, r 1634 Nuuanu av
Rose Wm, porter C Brewer & Co, r Kalihi rd
Rosenberg I, mgr Globe Clothing Co, r The Metropole
Rosenberg J, bottling wks, 415 Queen, r The Metropole
ROSENBERG MORRIS, propr The Red Front, Nuuanu av cor Queen, r 1111 Kinau
Rosenberg Reuben, emp The Red Front, r 1111 Kinau
Rosenstein J, sculptor, 1275c Fort
Ross Donald M, bkkpr T H Davies & Co, r 639 s Beretania
ROSS ERNEST A R, buyer C Brewer & Co Ltd, r 633 s Beretania
Ross Geo C, bkkpr Hon Plant Co, r Aiea
Ross Geo Capt, r Kapiolani Park
Ross G J Mrs, r 633 s Beretania
Ross Jas B, attendant U S M Hospital, Wyllie nr Liliha
Ross Jos, emp Dept Public Wks
Ross Rideau G, clk Oahu Sugar Co, r Waipahu
Ross Robt, emp Fountain Saloon, r Liliha nr Vineyard
Roth Henry P (S Roth & Co), r 1134 Kinau
Roth S Mrs, r 1134 Kinau
Roth S & Co (Henry P Roth), merchant tailors, 934 Fort
Roth Wm P, teller First National Bank, r 1134 Kinau
ROTHWELL J G, vice-president, treasurer and manager W C Peacock & Co Ltd, r 1728 College
Rothwell Jno, stevedore, r Queen Hotel
Rourier Russell S, cook U S A, Camp McKinley
Rouse Frederick, pilot quarantine launch Oahu, r 1321 Fort
Rouse M A Miss, r Kalia rd nr Bishop rd
ROWATT ALLEN R, veterinary surgeon Club Stables, r 777 s King
Rowan Geo W, mgr Hee'ia Agricultural Co, r Hee'ia
ROWE E C, painting, paper hanging and decorating, 197 s King, P O box 293, r Hilborn Place, 770 Kinau
Rowe Robt, hack driver, r Fort nr School
Rowe Robt J, horseshoer, r Fort nr School
Rowell Wm E, engineer Stangenwald bldg, r 1420 Punchbowl
Rowland E Augustine, stock clk Pac Hdw Co, r 1454 Thurston av
Rowland James, priv U S A, Camp McKinley
Rowland John, r 679 s Beretania
Rowland Wm, carp Sorenson & Lyle, r Pacific Hotel
Rowland Wm G, ship carpenter, r 679 s Beretania

Abraham Fernandez & Son

44-50 KING ST., Katsuj Block

Hardware, Outlery, Stoves,
Twines, Rope, Wire Cloth,
Rubber Hose, Paints and
Oils, Varnishes, Brushes,
ETC., ETC.

**Hawaiian Iron Fence
& Monument Works**
180 S. KING ST.
PHONE MAIN 287



**MONUMENTS
SAFES
IRON FENCE
TYPEWRITERS**

HONOLULU AND ISLAND OF OAHU. 335

Rowold C F G, night inspector customs, r Rose nr Middle
Roy E Mrs, r 1519 Beretania nr Makiki
Royal Annex Saloon, Merchant nr Nuuanu
Royal Exchange Assurance Co, Alexander & Baldwin agts,
Stangenwald bldg
ROYAL HAWAIIAN HOTEL, Hotel cor Richards, tel red
101
ROYAL HAWAIIAN HOTEL CO LTD, G W Macfarlane
president, H R Macfarlane vice-president, M W W Gil-
bert secretary and treas, proprietors Royal Hawaiian
Hotel, office Royal Hawaiian Hotel
ROYAL INSURANCE CO (of Liverpool), Wm G Irwin &
Co Ltd agents, Spreckels block
Royal Mausoleum, Mrs M B Kahea keeper, 2263 Nuuanu
Royal Restaurant, K Nogawa propr, n King nr Maunakea
Royal Saloon, Nuuanu cor Merchant
Royal School, Rev A Mackintosh prin, Emma nr Luzo
RUBINSTEIN I & CO, successors to Hyman Bros, gen mdse
and commission merchants, 85-87 Queen nr Fort, tel main
124, P O box 167
Rubinstein Isidor (I Rubenstein & Co), r 1305 Makiki
Ruething Emile, mach Hon I Wks, r 1647 Luzo
Rugby Distillery Co, Hoffschlaeger Co agts, King cor Bethel
Rugg Geo E, clk H May & Co, r 1704 Anapuni
Rumble Bertha Miss, dressmaker, r 1165 Adams lane
RUMSEY S L, treasurer Benson, Smith & Co Ltd, r Alex-
ander Young Hotel
Runkle W, emp Met Meat Co, r Miller
RUSSEL NICHOLAS, physician and surgeon, hours 10 to
12 a m and 4 to 7 p m, 37-38 Alexander Young bldg, r
Alexander Young Hotel
Russell Chas, emp Frank Hustace, r 619 Coral
Russell Geo D, asst foreman Hon I Wks, r 84 n Vineyard
Russia Jos, hack driver, r Puiwa, Nuuanu valley
RUSSIAN CONSUL, H A Isenberg, Fort cor Queen
Rutherford Geo N, hackman, r Kapiolani tract
Rutherford Samuel S, priv U S A, Camp McKinley
Ruttman Geo H, clk, r Fort nr School
Ryan Andrew, priv U S A, Camp McKinley
Ryan Danl E, priv marine, naval station
Ryan Patk F, propr Brooklyn Saloon, r Middle cor Rose
Rycroft Alice Miss, r Robinson lane
Rycroft Gladys Miss, r Robinson lane
RYCROFT ROBERT, propr Fountain Soda Wks, 804 Sher-
idan, r Robinson lane
Rycroft Sophie Miss, r Robinson lane
Rycroft Walter, clk Fountain Soda Wks, r Robinson lane

TELEPHONE BLUE 2511

Island Meats and
Produce.

C. O. YEE MOP & CO.
MEAT MARKET AND GROCERY
COR. BERENIA ST. AND
PETERS ST. HAWAII
Wholesale Dealers in Meat, Groceries and Kerosene Oil

P. O. BOX 1013
California Fruits, Vegeta-
bles, Butter and
Island Eggs.

CHAS. M. COOKE, Pres.
W. T. ROBINSON, Vice-Pres.
C. B. LUFKIN, Cashier
R. A. WADSWORTH, Director
C. B. LINDBSEY, Director

The First National Bank of Wailuku, Maui
4 Per cent. Interest on Savings Deposits
Headquarters for Fire Insurance

Special Attention to
COLLECTIONS
On all Parts of Maui
at Reasonable Rates

RAINIER ^{▲▲} BEER

— TELEPHONE MAIN 1331 —

336

HONOLULU AND ISLAND OF OAHU.

S

Sabin W F, reporter Evening Bulletin, r Cottage Walk 60 B s School

Sachs Bldg, Fort cor Beretania

SACHS N S, pres N S Sachs Dry Goods Co, r Hawn Hotel

SACHS N S DRY GOODS CO, N S Sachs pres, dry and fancy goods and millinery, Fort cor Beretania

Sack J W, mate str Mikahala, I I S N Co, r Kaili nr King

Sackett Charlotte T Miss, stenog U S Dist Court, r Hackfeld off Lunalilo

Sackwitz Chas F, with Chambers Drug Co, r 1030 Gulick

Sackwitz Fredk, carp, r 1030 Gulick nr King

Sacred Heart Chapel (R C), Rev Father Clement pastor, Marquesville

Safe Deposit Bldg, 925 Fort

Saffrey Fannie Miss, r Boyd's lane

Sai Chee Chan, rice, 370 n Beretania

Sai Kee, butcher, Govt Fish Market

SAIKI S, bamboo furniture, 563 s Berettania, r same

Sailors' Home, Capt Isaiah Bray supt, Halekauwila cor Richards

Sailors' Union of the Pacific, F Larsen agt, Nuuanu nr King

Saint Augustine Catholic Chapel, 5 Ohua lane

SAITO MIKI, Japanese Consul General, r 1762 Nuuanu av

Saito S, driver Hon plant store, r Aiea

Sak Y, poi, r 1209 Liliha

Sakaguchi, luna Hon Plant Co, r Aiea

Sakai, barber, 521 n King

Sakai T, mgr Iwakami & Co, r 36 s Hotel

Sakamoto K, emp Yokohama Specie Bank, r 1240 Emma

Sakamoto S, cleaning, 998 n King

Sakata, laundress, 33 Kukui

Sakugi S, r Young nr Piikoi

Sakuma H, reporter, r 45 n Vineyard

Sakuma Jas Mc W, clk The Kash, r Christley lane

SAKURAI H, sub manager Yokohama Specie Bank Ltd, r 1240 Emma

Sakurio, gen mdse, 159 s Beretania

Salamanca Lazaro, musician Hawn Band, r 717 Emily

Salmon Silas, lab, r 694 Queen

Salter Sam J, r Dominis cor Keeaumoku

Salvation Army, 83 s King

Salvation Army Industrial Home, Ensign Miss N M Underhill matron, 1920 Young

Sam Akaualani Mrs, r Liliha nr Achi lane

Sam Chang, vegetable grower, r School lane

Sam Chas A, salesman Chong On, r 608 Queen

we make a Specialty of Boarding Horses

C. H. BELLINA, Manager

Telephone Main 109.

CLUB STABLES

Fort Street, above Hotels

Wm. T. Paty ^{1048 ALAKEA STREET} CONTRACTOR and BUILDER
TELEPHONE BLUE 1801. RES. TEL., BLUE 2332

The von Hamm-Young Co., Ltd.

Agents Engleberg-Huller Co. Rice and Coffee Hullers and Polishers, Shellers, Separators, Graders and Fan Mills.

HONOLULU AND ISLAND OF OAHU.

337

- Sam Henry, attendant Quarantine Station, Mauiola Island
 Sam Hop, fish, Govt Fish Market
 Sam Hop, butcher, Hotel nr Maunakea
 Sam Hop Kee, fruit, Govt Fish Market
 Sam Hep Lee, harnessmkr, 1136 Liliha
SAM KEE, groceries, rice, flour, crockery, hardware, cigars, tobacco and gen mdse, 1382 Miller cor Vineyard
 Sam Kee, laundry, 1326 Nuuanu
 Sam Lee, coffee shop, River cor Kukui
 Sam Loy, cook, r 376 Buckles' lane
 Sam Mak, r Cunha lane
 Sam Mee Chin, restaurant, 110 n Hotel
 Sam Robt, clk Yat Loy Co, r 12 s King
 Sam Robt A, emp Con Soda Water Wks, r Cunha lane
 Sam Wo Co, bakery, 384 n Beretania
 Samoa Jacinto, water luna Oahu Sugar Co, r Waipahu
 Sammons Benj, bkkpr Mfrs Shoe Co, r 1266 Matlock av
 Samson C D, binder Hawn Gazette Co Ltd, r 60 H Cottage Walk
 Samson G L, foreman binder Hawn Gazette Co Ltd, r 60 H Cottage Walk
 Samson Richd H, lab Sorenson & Lyle, r 611 Magoon
 Samuel Rachel Miss, emp Bulletin, r Prison road
SAN ANTONIO GROCERIES CO, dealers and importers; gen mdse and groceries, San Antonio bldg, tel blue 3651, 262 s Vineyard
 San Antonio Hall, 258 s Vineyard
 Sanders Elsie Miss, r 1490 Nuuanu
SANDERS & ENFEE, wholesale and retail importers and dealers in Calif and Island provisions and groceries, rice, flour, fruits and vegetables, pure Kona coffee, cigars and tobacco, fresh fruits by every steamer, man-of-war trade a specialty, 753 Alakea below Queen, tel main 409, Branch store California Fruit Market at Metropolitan Meat Market, tel main 45
 Sanders Marcus H (Sanders & Enfee), r 1920 Pauoa rd
 Sanders M N, pilot, r 1490 Nuuanu
 Sanderson Geo, emp Lucas Bros, r 1310 Young
 Sanderson J W, removed to Oakland, Cal
 Sanderson Lizzie Miss, r McLeod lane
 Sanderson Thos, 2d mate str Claudine, r Punchbowl drive
SANFORD A N, manufacturing optician, Boston bldg over Henry May & Co, r 712 Quarry
 Sanford Dan Mrs, r Kamehameha IV rd nr Markham lane
 Sanford Geo, boatman, r Mililani below Queen
 Sanford William, qm sgt U S A, Camp McKinley
SANG CHAN, merchant tailor, latest styles, suits to order, fit guaranteed, silks and heavy pongees, dyeing, cleaning and repairing, 65 s Hotel between Fort and Bethel, tel white 931, P O box 961

LEE TOMA & CO.
 88 NORTH KING.

WHOLESALE AND RETAIL DEALERS
 Cigars, Tobacco, Cigarettes, Pipes, etc. Fine Manila
 Cigars and Chinese Teas.

Carrera & Co., Ltd.

Wholesale Liquor Merchants
 17 Hotel St. Phone Main 219

The . . .
 Water .
 of . . .
 Quality

BETHESDA

Blends with
 Wine makes
 a delicious
 High Ball.

Founders

Catton, Neill & Co., Ltd.

HONOLULU

338

HONOLULU AND ISLAND OF OAHU.

SANG CHONG LUNG CO, Luke Mong Wa mgr, Chinese mdse, groceries, rice, Chinese matting, peanut oil, 286 n King cor Aala lane, P O box 1023

Sang Kee, groceries, 1336 Nuuanu

Sang Kwai Kee, groceries, 429 n King

Sang Lung, gen mdse, 253 n Vineyard

SANG ON KEE, watchmaker and jeweler, gold and silver-smith, watches and clocks at reasonable prices, fine repairing done, 130 n King nr Kekaulike, opp new Fish Market, P O box 1020

Sang Quong Lee, taro planter, Nuuanu av nr Wyllie

Sang See Hop, poi factory, 980 n King

SANG YUEN KEE & CO, tinsmiths and sheet iron workers, importers and dealers in glassware, crockery, agate and enamel ware, cutlery, carpenters' tools, hardware etc, water pipe and sheet iron orders filled with dispatch, 1014 Nuuanu four doors above King, P O box 957

Sanitary Inspector, J S B Pratt, Kapuaiwa bldg

Sanitary Steam Laundry (branch office), 148 s Hotel

Sano, labor contr, Kahuku

Santago Tomas, gardener, r 1715 s King

Santana Frank G, musician Hawn Band, r 1336 Luzo

Santana Manuel, emp Ewa plant, r Ewa

Santana Manuel, loco wiper, Kahuku plant

Santana M G, emp Camara & Co, r 1336 Luzo

Santoki G, gen mdse, Aiea

Santos Antone, lab, r Kawaihahao nr Cooke

Santos Antone A, clk Pac Import Co, r School cor Emma

Santos Antone Mrs, r 1340 Alapai

Santos August, emp Hustace & Co, r 680 s Beretania

Santos Frank, plumber, r Boyd's lane

Santos J, r 1685 Luzo

Santos J, grocer, 1705 Luzo

Santos J E, guitar maker, 628 s Beretania

Santos John E Jr, barber J Fernandez, r 58 Smith's lane

Santos J R, emp O R & L Co, r 1452 Luzo

Santos Julia Mrs, r 680 Beretania

Santos Manl, coachman, r 2425 Nuuanu av

Santos Manl, emp H Hackfeld & Co, r Sereno lane

Santos Manuel, lab, r Kawaihahao nr Cooke

Santos Manl, lab, r Puiwa, Nuuanu valley

Santos Marion Miss, r Kawaihahao nr Cooke

Santos Mary Miss, emp N S Sachs Co, r 460 n Kuakini

Santos Mary Miss, nurse, r Puiwa, Nuuanu valley

Santos Peter, lab, r Kawaihahao nr Cooke

Santos Valentine Miss, teacher, r Puiwa, Nuuanu valley

Santos Virgine, lab, r 620 s Beretania

Sartor James A, priv U S A, Camp McKinley

SASAI S, propr Narusan Hotel, River bet Beretania and Kukui

OFFICE
1175 Alakea St.,
near Beretania

Servants, Clerks and all kinds of Help
Furnished Free for City or Country.
Registered List of best Help in the City of all Nationalities.
MONOLULU EMPLOYMENT AGENCY
W. E. MOSS, PROPRIETOR

Call Us Up
TEL. MAIN
358

Hawaii Shinpo

1030 Smith St.—C. Shiozawa, Propr.

The Pioneer Japanese Newspaper
issued Daily. 60,000 Japanese
read our news and ads. Job
Printing. Stationery of all kinds

B. F. Ehlers & Co.

Deal largely in Lace and Muslin
Curtains, Rugs, Table Covers
Portieres, etc., etc.

HONOLULU AND ISLAND OF OAHU.

339

- Sasake, carp Oahu Sugar Co, r Waipahu
 Sasaki I K, clk Aiea P O, r Aiea
 Sasao, asst eng Waialua plant, Waialua
 Sasawara G, watchmaker, Waipahu
 Saskey James, car maker, r Hustace nr South
 Sass John M, chief eng str Hawaii
 Sato F, emp S Saiki, r 563 s Beretania
 Sato K, watchmaker, 455 n King
SATO CYCLE CO, dealer in bicycles and bicycle sundries,
 repairing a specialty, rent of bicycles, 188 n Hotel nr
 River
 Sato Y, Japanese hotel, 619 n King
 Sau Chien, groceries, 534 South
 Sau Kai, steward str Helene
 Savage Samuel, r Hotel nr Punchbowl
SAVIDGE WM, real estate, notary public and agt to grant
 marriage licenses, 79 Merchant, r Smith lane
 Sawai Senmatsu, salesman E O Hall & Son, r Punchbowl cor
 Queen
 Sawano C, general agt, Judd bldg
 Sawyer F E, resident physician, Queens Hospital
 Sayegusa Branch Store, gen mdse, 512 n King cor Liliha, P O
 box 883, tel blue 1561
SAYEGUSA SHOTEN, importer and dealer in Japanese
 silks, kimonos, crepe, rugs, matting, crockery, bamboo-
 ware, American goods, Japanese provisions, 1120 Nuuanu
 av, tel white 716, P O box 883
 Saylor Emma Miss, emp Salv Army Industrial Home, r 1920
 Young
 Saylor H B, r Piikoi nr Pensacola
SAYRES ST C, mgr Rainier bottling works and pres M W
 McChesney & Sons Ltd, 36 Queen, r head of Makiki
 Scanlon Matthew J, dep collr and clk Custom House, r 1242
 Punchbowl
 Scanlon Michael, boilermkr Hon I Wks, r 1307 Fort
 Schaefer C, machinist, r Waipahu
 Schaefer Elsie Miss, r 2425 Nuuanu av
SCHAEFER F A (F A Schaefer & Co), Italian Consul, act-
 ing consul Austria-Hungary, 55 Merchant, r 2425 Nu-
 anu av, tel blue 1032
SCHAEFER F A & CO (F A Schaefer, H Focke and W
 Lanz), importers, commission merchants, insurance
 agents and sugar factors, 55 Merchant, telephone 51
 Schaefer Fred, watchman Hawn Fertilizer Co, r Pua lane
 Schafer Irmgard Miss, r 2425 Nuuanu av
 Schaefer Jno, mgr Cobweb Saloon, r 1445 Fort
 Schaefer Mary Miss, student, r Pua lane
 Schaller Peter, priv U S A, Camp McKinley
 Schambaud Ray Miss, clk O R & L Co, r 1328 Matlock av

If you want a First-Class Turnout
... Telephone Main 109115

Club Stables
PORT STREET, ABOVE HOTEL

Spirited as well as Gentle Horses.
C. H. BELLINA, Manager.

The Merchants' Protective Association (Inc.)

WE COLLECT
AND REMIT

SCIENTIFIC COLLECTORS OF BAD DEBTS

Honolulu Office, 5 and 6 Progress Block

L. M. LEMMON, Mgr.

Metropolitan Meat Company, Ltd.

Cannery Department Supplies
Rice, Leather and Upper Leather for Shoes.

Contractors for Work of all Descriptions
OFFICE AND YARDS: SOUTH AND KAWAIAEAO, HONOLULU
TELEPHONE MAIN 198 : : : P. O. BOX 192

LORD & BELSER,

340 HONOLULU AND ISLAND OF OAHU.

- Schellentragner Ernest, hoseman Makiki Fire Sta
Schieber Wm A, priv marines, naval station
Schieff Jno, driver Con Soda Wks, r Kaimuki nr Diamond Head
Schimmer Anton, carp, r Rose nr Middle
Schleif Jacob G, bkkpr Evening Bulletin, r 840 s Beretania nr Alapai
Schleif John, driver Star Soda Wks, r Kaimuki
Schlemmer Augusta Miss, r King nr Kahauiki lane
Schlemmer Mary Miss, r King nr Kahauiki lane
SCHLEMMER MAX, governor Laysen Island, emp H Hackfeld & Co, r King nr Kahauiki lane
Schlemmer Max J A, student, r King nr Kahauiki lane
Schmidt C H Mrs, r Pauoa valley
Schmidt Ernest F, cond H R T & L Co, r 1333 Beretania
Schmidt F Mrs, r C Cottage Walk
Schmidt H C, soda water, Ewa
Schmidt H W, consul Sweden and Norway, r 1550 C Pensacola
Schmidt John E, engraver H F Wichman & Co, r Cottage Walk
Schmidt Wilhelmina Miss, r 1550 C Pensacola
Schmidt W T, clk Hackfeld & Co, r 1087 Beretania
Schmiedte C A, r 757 Lunalilo
Schmitz H, r The Metropole
Schnack Adolph G C, r Kalihi rd cor Beckley
Schnack Ferdinand J H, r Kalihi rd nr Beckley
Schnack John H, real estate, 137 Merchant, r Beckley nr Kalihi rd
Schneider P G, clk P O, r 1475 King
SCHOELLKOPF A MRS, teacher music and French, r 479 s Beretania av
SCHOELLKOPF CHAS, business agt, r 479 s Beretania av
Schoening Chas J, emp Pearson, Potter Co, r 758 Lunalilo
Schoening J W, electr Wash Light Co, r 727 Lunalilo
Schofield Mary D Mrs, nurse, r 959 Prospect
Schofield E M Mrs, teacher St Andrew's Priory, r same
Schoonar C H Miss, r 752 s King
Schoth Edw, mach, r Popular House
Schrاد Hermann Rev Father, pastor Waipahu Catholic Mission, Waipahu
SCHROEDER F W, real estate and house renting, building contractor, collecting agency, room 7 Waity bldg, 74 s King
Schroeder Gus, emp Hawn Elec Co
Schroeder Robt, quartermstr mate U S N, r 312 Queen
Schroeder Wm, carpenter, r Queen Hotel
Schulmeister Jos, sugar boiler Waianae Co, r Waianae
SCHULTZE H P F, treasurer H Hackfeld & Co Ltd, r 2535 Nuuanu av

S. OZAKI
119-115 N. KING

Wholesale & Retail Groceries
Liquors, Paints and Oils,
Crockery and Glassware,
Hardware and Dry Goods

HONOLULU AND ISLAND OF OAHU.

341

- Schulze Walter, priv U S A, Camp McKinley
SCHUMAN CARRIAGE CO LTD, G Schuman pres and mgr, D P R Isenberg vice-pres, E L Cutting sec, A W T Bottomley auditor, carriage repository, live stock, feed etc, 1045 Bishop, Alexander Young Bldg
SCHUMAN G, pres and mgr Schuman Carriage Co Ltd, r 1448 Keeaumoku
 Schutte Claude, emp Hon plant, Aiea
 Schutte H, emp H R T & L Co, r 1429 D Fort
 Schutte John, loco eng Hon Plant Co, r Aiea
 Schwanck John, fisherman, r Pearl City
 Schwartz Colman, clk Jos Schwartz, r 904 Lunalilo
 Schwartz Jos, whol jewelry, King cor Fort, r 904 Lunalilo
 Schwartz William I, priv U S A, Camp McKinley
 Schwarzburg Elmer L, attendant U S M Hospital, Wyllie nr Liliha
 Schweitzer Louis, agt Murphy, Grant & Co, r 1079 Kinau
 Schweitzer May Miss, r 1071 Kinau
 Schwerdtfeger Otto, freight clk O R & L Co, r 121 n Vineyard
 Scoble Jno, emp H R T & L Co, r 3 Cottage Grove
 Scoby Edna Miss, asst prin Pauoa School, r High School
 Scott D S, luna Waimanalo Sugar Co, r Waimanalo
 Scott Edw S, horseshoer T Hollinger, r 505 s Beretania
 Scott F Miss, stenog, r 106 Punchbowl
 Scott Frank J, r 1413 Pensacola
 Scott Geo, blksmith Catton, Neill & Co, r Nuuanu valley
 Scott Geo B, Custom House broker, 31 Campbell block, r 1054 s King
 Scott John, r 833 s Queen
 Scott John, eng, r 1740 Liliha
 Scott L P, luna Kahuku plant, r Kahuku
 Scott Marion Miss, r 1228 Pensacola
 Scott M M, prin High School, r 1228 Pensacola
 Scott Ninette Mrs, r 914 Prospect
 Scott Oliver C, statistician Wilder S S Co, r Union lane
 Scott Paul, eng quarantine launch Oahu
 Scott P L, propr The Los Angeles, 1523 Fort
 Scott Ranney C, clk Hawaiian Trust Co, r Waikiki
 Scott R L, agt Volcano Mineral Water Co, r The Los Angeles
 Scott Robt, foreman mach Hon I Wks, r Beach rd cor Ena rd
 Scottish Thistle Club, 1111 Union
SCOTTISH UNION NATIONAL INS CO (of Edinburgh), Wm G Irwin & Co Ltd agents, Spreckels blk
 Scoville E M, chief pump eng Oahu Sugar Co, r Waipahu
 Scroggy A D, r Fort cor Vineyard
 Scudder Doremus Rev, D D, cor sec Hawn Board of Missions, r Prospect nr Kapiolani
 Scully M J, driver police patrol, r 1497 Liliha

W. W. WRIGHT CARRIAGE CO.

Makes the best Carriages, Buggies, Phaetons, Hacks and Brakes
—REPAIRS PROMPTLY MADE—

King Street
Cor. South St.

AUGUST E. DREIER President
W. W. KIRKLAND Treasurer
I. S. DILLINGHAM Secretary
W. W. WRIGHT Superintendent
PHONE MAIN 262

E. O. HALL & SON, LTD. Ship Chandlers

Hall Building, Cor. Honolulu, T. H.

Fort and King Sts.

Rope Manila and Sisal
Steel Hoisting Cables,
etc., Tar, Pitch and Oakum

MODERN PLUMBINGESTIMATES FURNISHED
PRICES REASONABLE
1168 Union St., opp. Adams Lane**E. W. QUINN**

JOBGING PROMPTLY ATTENDED TO.

S. I. SHAW & CO.

AGENTS

KING ST., OOR. NUUANU

**ENTERPRISE BEER**

342 HONOLULU AND ISLAND OF OAHU.

Sea Geo C, bailiff, r 915 Alder
 Sea View Dairy, A Sousa propr, Metcalf nr Marques
 Seabury Antone W, bkkpr Oahu Ice & Elec Co, r 2009 Liliha
 Seabury Jos R, driver Oahu Ice & Elec Co, r 2016 B Luzo
 Seabury Mary M Mrs, r 2025 Liliha
 Seaforth W, cane weigher
 Seamen's Institute, F W Everton mgr, Nuuanu cor Queen
SEAMEN'S PROTECTIVE ASSOCIATION, M Matsuki
 mgr, King cor River (upstairs)
 Searle J B, capt S S Cummings, r 772 s Beretania
 Seaside Hotel, Waikiki
SEATTLE BREWING AND MALTING CO, (Seattle,
 Wash), St Clair Sayres agent, Hustace av cor Clayton
 Seaview, Mrs L M Gray mgr, 1054 s King
 Sebastian Fred, driver Union Express Co, r Kakaako
 Sebastian Manuel, emp Frank Hustace, r Awai nr Hustace
SECRETARY TERRITORY OF HAWAII, A T Atkinson,
 Capitol Building
 Sedgebeer Chas H, foreman Makiki Fire Sta
 See Ching, emp J Hopp & Co
 See Chong Lung, restaurant, 787 Alakea
SEE HOP CO, Lum Sing mgr, coffee saloon and groceries,
 flour, rice, sugar, California butter, cigars, tobacco and
 cold drinks, n King nr Kamehameha
 See L T, emp Mercantile Print Co, r Kalihi
 See Lung L, note dept Bishop & Co, r Palama
 See Sin Dai, lab, r Ahana block
 See Quon, lab, r 1223 Liliha
 See Wo, mgr Langton dining room, r King nr South
 See Wo Hing, fruit, Kekaulike nr King
 See Wo Hing, fish, Govt Fish Market
 See Yen, bkkpr, r 1347 River
 Seefels H A, motorman H R T & L Co, r 1123 Adams lane
SEGAWA K, carpenter, builder, painter, paper-hanger and
 house mover, also employment office, King cor Alapai
 opp South
 Segelken Herman, emp B F Ehlers & Co, r 1222 Kapiolani
 Seike S, clk Waialua plant
 Sekiya, barber, 11 n Hotel
 Sekomoto U, clk Iwakami & Co, r Liliha nr Wyllie
 Selake, emp Hawn Elec Co
 Self Louis, master str Lehua, r 607 Magoon
 Sells Wilford J Rev, r Laie
 Selo Thos, lab, r nr Asylum rd
 Seong Mary Miss, teacher Waianae School, r Waianae
 Serpa Albino, r Alapai nr Quarry
 Seventh Day Adventist Church, Hotel nr Punchbowl
 Sewell Jos T, barber, Moana Hotel
 Sewer Pumping Station, Beach rd, Kakaako

FRED L. WALDRONWHOLESALE COMMISSION AND MERCHANDISE BROKER
ROOM 3 SPRECKELS BLOCK

HONOLULU, T. H.

E. C. ROWE PAINTING In all its Branches

197 S. King St., Cor. Alakea

PAPER HANGING AND DECORATING

HONOLULU AND ISLAND OF OAHU. 343

- Sexton Mary Miss, nurse Miss Johnson's Sanitarium, r 1505 Kewalo
- Sexton Matilda Mrs, r 815 Young
- Seybold Jos, night nurse Hon Home for Incurables
- Seybolt C L Mrs, stenog F E Thompson, r 1375 Fort
- Seyde Geo H, bkkpr Hawn Gazette Co Ltd, r Beretania cor Keeaumoku
- Shafer J N, plumber John Nott, r Beretania cor Alapai
- SHAMROCK SALOON**, P O'Sullivan propr, 1038 Nuuanu
- Shand J R, conductor H R T & L Co, r 1323 Fort
- Shanks Ernest S, teacher Mills Institute, r Emma
- Sharp Harold, bricklayer, r Luzo lane
- Sharp Jos (Harrison Mill Co), r 1479 Thurston av
- Sharp J S, cond H R T & L Co, r 1827 s King
- Sharp Raymer, chief examiner, Custom House, r 1252 Kinau
- SHARP TOM**, sign painter, scenic artist and designer, 137 s King, r 1264 Emma
- Sharp Winifred Miss, teacher, r 1827 s King
- Sharpe Jos, contractor, r 1479 Thurston av
- Sharpe Robt W, solr Phoenix Sav, Bldg & Loan Assn, r 415 Kuakini
- Sharratt Bert, surveyor, r 222a Emma Square
- Sharratt E L, clk, r 1273 Nuuanu av
- Sharratt Wm F, drayman, r 363 Morgan lane
- Shaw Edw M, chief clk U S Light House Inspector, r 1223 Emma
- Shaw Geo N, clk Dept of Public Instruction, r 412 South
- Shaw J E, police officer
- SHAW JONATHAN**, business agent Oahu College and notary public, 404 Judd Bldg, r College Hills
- Shaw J R, vet surg, 777 s King
- Shaw Oliver J, time keeper McCabe, Hamilton & Renny Co, r Luzo lane
- SHAW SEELEY I** (S I Shaw & Co), r Kalia rd, Waikiki
- SHAW S I & CO**, importers, wholesale and retail dealers, wines and liquors, 10 n King cor Nuuanu
- Shaw S W, carp, r 658 Beretania av
- Shea Dick, bkkpr Chin Wo & Co, 1316 Liliha
- Shea Frank, priv marines, naval station
- Sheahan Jas E, inspector customs, r Popular House
- Sheehan Jno, messenger I M Dept U S A, r barracks
- Shelby Lamp Mfg Co, The von Hamm-Young Co agts, King cor Bishop
- SHELDON FRED C** (Woods & Sheldon), r 1313 Makiki
- Sheldon Henry, brakeman O R & L Co, r Pua lane
- Sheldon Jno, r Iwilei
- Sheldon L K, foreman Kuokoa Home Ru'a, r Kalihi
- Sheldon Wm Mrs, r Auld lane
- Shelhamer D W, overseer, Waialua plant

WE CARRY

a full line of New Improved Victor Talking Machines and Records
 Sheet Music, Mandolins
 . . . Banjos and Guitars
BRIGSTROM MUSIC CO., Ltd.

CHAS. M. COOKE, Pres.
 W. T. ROBINSON, Vice-Pres.
 C. D. LUFKIN, Cashier
 R. A. WADSWORTH, Director
 C. D. LINDSEY, Director

The First National Bank of Wailuku, Maui
 4 Per cent. Interest on Savings Deposits
 Headquarters for Fire Insurance

Special Attention to
COLLECTIONS
 On all Parts of Maui
 at Reasonable Rates

RAINIER BEER

— TELEPHONE MAIN 1331 —

344

HONOLULU AND ISLAND OF OAHU.

Room 2 Elite Building
164 S. Hotel St.
J. D. AVERY
TEL. BLUE 3467

- CORRESPONDENCE ROOMS -

STENOGRAPHERS...
TYPEWRITERS...
COPYISTS.....

- Shelhamer E E, emp Waialua plant
 Shelhamer Faith Miss, r Liliha nr Kuakini
 Shell John, sgt U S A, Camp McKinley
 Shephard C A, r Waikiki
 Shephard P P, r 1433 Pensacola
 Sheppard Alex, head carp Waianae plant, r Waianae
 Sheppard Chas, mach Hon I Wks, r 772 Kinau
SHERIDAN JAMES, piano tuner and repairer, 1168 Miller
 cor Beretania
 Sherman Lillian Miss, r Chung Hoon lane
 Sherman Sarah Mrs, r Chung Hoon lane
 Sherwood Isaac H, clk Auditor's office, r Waipilopilo lane nr
 King
SHEU LUN, Ho Young mgr, merchant tailor, clothing made
 to order, silk and heavy pongees, all suits guaranteed to
 fit, latest styles; clothes cleaned and repaired, 1006 Nuuanu
 next to Exchange Saloon, P O box 947
 Shibasaki H T, clk A Blom, r River nr Beretania
 Shibua T, emp C J Day & Co, r King nr River
 Shields Walter C, credit clk T H Davies & Co, r 1553 Young
 Shigemura, labor contr, Kahuku
 Shigeta M, carpenter and painter, Kukui nr Nuuanu
 Shikuma, emp T H Davies & Co, r Fort cor Vineyard
 Shilling O, driver Love's Bakery, r 1134 Nuuanu av
 Shilling W, driver Love's Bakery, r 1134 Nuuanu av
 Shimamoto K, lab Quarantine Station, Mauiola Island
 Shimamoto S, gen mdse, Merchant nr Alakea, branches Wai-
 pahu and Waialua
 Shimezu H B, labor contr, Kahuku
 Shimoto M, clk, r Magoon block
 Shin Loy, gen mdse, 316 n Beretania
SHIN NIPPON, Japanese daily newspaper, Y Mikami edi-
 tor, Beretania nr Maunakea
 Shing Kee, gen mdse, 466 n King
SHINGLE ROBERT W, pres Henry Waterhouse Trust Co
 Ltd, vice-pres Dowsett Co Ltd, sec McCully Land Co,
 treas Hawaiian Live Stock Breeding Assn, member Ho-
 nolulu Stock and Bond Ex, r 1196 s King
SHINS HUYA HOTEL, Shins Huya propr and mgr, fur-
 nished rooms and board at reasonable prices, King cor
 Iwilei road nr O R & L Co's depot
 Shintani M, lab, r Philip lane nr South
SHIODA O, agency Kei Hin Bank Ltd, office 78 n King, tel
 main 62, P O box 904, r 167 n Vineyard, tel white 1811
SHIOZAWA C, propr Hawaii Shinpo Sha, r 1750 Young
SHIRAISHI, Japanese goods and general merchandise, 334
 n King opp R R depot
 Shirata, barber, 653 Iwilei rd

JOHN WALKER CONTRACTOR

Stone and Concrete Work a Specialty

Prompt attention given to Jobbing.
Charges very Reasonable. Satisfac-
tion Guaranteed.

Office: 9 Spreckels Block. Telephone Blue 791
Res.: 1022 Fifth. Telephone Blue 1611

THE VON HAMM-YOUNG CO., LTD.

AGENTS Wagner-Bullock Electric Co., Shelby Lamp Manufacturing Co., House Wiring and Electric Fixtures.

HONOLULU AND ISLAND OF OAHU.

345

Shiratori K, Japanese dry goods, 138 n Beretania
SHIROKANE M, Chinese and Japanese employment office,
Emma cor Beretania, tel blue 2181
Shoon Kee T, gen mdse, Aiea
Shordey Frank, 1st sgt marines, naval station
Shorey Edmund C, chemist, r Hawaii Experiment Station
Short John W, clk Custom House, r 1335 Wilder av
Shrieber Victor A, corpl U S A, Camp McKinley
Shu Don, emp I I S N Co, r 381 n School
Shull Geo C, emp H R T & L Co, r 805 Kinau
Shumura T, emp Harrison Mill Co, r Fort nr Beretania
Shun Lung Yuen Kee, gen mdse, King cor Kekaulike
SHUN WAH KEE, laundry, washing and ironing at low
prices, collars ironed first-class, 437 Queen opp govern-
ment bldg
Shuster Abe, mech U S A, Camp McKinley
Siders Abbie C Mrs, r 1369 Luzo
Siders Chas F, driver Island Meat Co, r 1369 Luzo
Siebert Carl, clk Hawn Hotel
Siebert Wm G A, mach Hon I Wks, r Wilder av nr Kewalo
Sigacho, cigars, upper Iwilei rd nr jail
Sigimato, employment office, 1187 River
Sigamori, soda, Waipahu
Silence Richard S, sgt U S A, Camp McKinley
SILENT BARBER SHOP, Joseph Fernandez proprietor,
Hotel nr Fort
Silkwood Henry, priv U S A, Camp McKinley
Silliman Henry D, eng Dept of Public Wks, r 1835 Makiki
Silva Alf, lab Oahu Sugar Co, r Waipahu
Silva Alfred C, salesman Kash Co, r 1548 Kewalo
Silva Amelia G Miss, emp Mrs A M Mellis, r Kawaihahao
Seminary
Silva Andrade, stone mason, r 1828 Luzo
Silva Antone, r Waiialae rd, Moiliili
Silva Antone, r lane off Luzo nr bridge
Silva Antone, emp Ewa plant, r Ewa
Silva Antone, lab, r Pauoa rd nr Luzo
Silva Antone, lab, r Luzo nr School
Silva Antone, mason, r Alapai nr Luzo
SILVA ANTONIO G, groceries, flour, sugar, Kona coffee,
California and island butter, cigars, tobacco and gen
mdse, 1409 Lusitana, r 1407 Lusitana
Silva Antone I, clk M McInerny, r 1854 Luzo
SILVA ANTONE R, groceries, rice, flour, crockery, hard-
ware, butter, cigars, tobacco gen mdse and butcher shop,
1460, 1462 Punchbowl cor Luzo
Silva A R, carp, r 1533 Miller
Silva August, emp Public Wks Dept, r lane off Luzo nr Emma
Silva Beatrice Miss, r Luzo nr School

Packages, Notes, Invitations, etc., Called for and Delivered.

TERRITORIAL MESSENGER SERVICE, M. F. PETER, MANAGER

UNION AND HOTEL STREETS.

FOR A MESSENGER BOY, RING UP MAIN 361

The Shamrock Saloon

**P. O'SULLIVAN
PROPRIETOR**

Nuuanu Av., bet. Hotel and King Sts.

Machinists Catton, Neill & Co., Ltd.

HONOLULU

346

HONOLULU AND ISLAND OF OAHU.

OFFICE
1175 Alakea St.,
near Beretania

Servants, Clerks and all kinds of Help Furnished Free for City or Country.
Registered List of best Help in the City of all Nationalities.

HONOLULU EMPLOYMENT AGENCY
W. S. MOSES, PROPRIETOR

Call Us Up
TEL. MAIN
358

- Silva C, lab, r Queen nr Cooke
 Silva Carrie Mrs, r 981 s Queen
 Silva Carrie Miss, servant Jason Andrade
 Silva Chas, guard Oahu Jail
 Silva Clara Miss, r 1548 Kewalo
 Silva Emma Mrs, r off Kuakini nr Nuuanu stream
 Silva Frank, emp H R T & L Co, r 55 s School
 Silva Frank, florist, r 1763 Luzo
 Silva Frank, lab, r Luzo nr Alapai
 Silva Frank R, emp W W Dimond & Co, r 192 s Vineyard
 Silva Gaspar Jr, emp Hackfeld & Co, r 1435 Fort
 Silva Geo A, machinist, r Kuakini nr Nuuanu
 Silva Henry, emp N S Sachs Co, r Punchbowl
 Silva J A, r 648 J Beretania av
 Silva Jacintho, emp Waialua plant
 Silva J B, dairy, Wahiawa
 Silva J G, emp B F Ehlers & Co, r 505 s Beretania
 Silva Joaquin, grocer, 1365 Luzo
 Silva John, r Kunawai lane
 Silva Jno, emp Hon I Wks, r 1817 Punchbowl drive
 Silva Jno, emp Public Wks Dept, r Metcalf nr Marques
 Silva John A, driver Carrera & Co, r Queen
 Silva John B, salesman Coyne Furniture Co, r 329 n School
 Silva Jno C, lab, r Booth rd
 Silva John, overseer Waianae plant, r Waianae
 Silva John F, bartendr, r 929 Ward
 Silva John G, r Rose nr Middle
 Silva Joe, luna Hon plant, Aiea
 Silva Jose, emp Govt, r 1447 Miller
 Silva Jose G, emp Hopp & Co, r 648 G Beretania av
 Silva Jos, r 1037 Kawaiahao
 Silva Jos, drayman, r 993 s Queen
 Silva Jos, fisherman, r Queen nr Kamakee
 Silva Joe, lab, r Kapiolani tract
 Silva Jos, lab, r 1453 Miller
 Silva Jos, painter S S Claudine, r Auld lane nr King
 Silva Jos, plumber, r lane off Luzo nr Mormon church
 Silva Jos T, bartendr Shamrock Saloon, r 34 s Beretania
 Silva Katherine Miss, r 5 Enos lane
 Silva Leila Miss, student, r Hamohamo lane
 Silva Louis A, lab, r Coral nr Beach rd
 Silva Maggie Miss, r Kunawai lane
 Silva Manuel, baker, r Kunawai lane
 Silva Manuel Jr, r Kunawai lane
 Silva Manuel, carp, r 1389 Luzo
 Silva Manl, driver, r Booth rd
 Silva Manuel, driver Singer's Bakery, r 816 s King
 Silva Manuel, cabinet mkr J Hopp & Co, r 1579 Luzo
 Silva Manuel, clk W E Devereux, r Pauoa valley
 Silva Manuel, emp Ewa plant, r Ewa

WE LEAD.
OTHERS FOLLOW

CONSOLIDATED SODA WATER WORKS CO., Ltd
Honolulu, T. of H. P. O. Box 462.

Office and Works 601 Fort St.

Telephone Main 71

B.F. Ehlers & Co.

Headquarters for
LACES, HANDKERCHIEFS,
Embroideries, Gloves, Silks and
Dress Materials, Black Hosiery

HONOLULU AND ISLAND OF OAHU.

347

- Silva Manuel, emp Peck & Co, r 620 Cooke
Silva Manuel, hackman, r 5 Enos lane
Silva Manl, hoseman Makiki Fire Sta
Silva Manuel, lab, r 615 Coral
Silva Manuel, lab, r Corkscrew lane
Silva Manuel, lab, r Punchbowl nr Vineyard
Silva Manuel, luna Hon Plant Co, r Aiea
Silva Manuel, overseer Waianae plant, r Waianae
SILVA MANUEL E, general agent and mgr Relief and Burial Assn, 1125 Fort, r Hamohamo rd, Waikiki
Silva Manuel F, r 929 Ward
Silva Manuel J, bartndr Union Saloon, r 1661 Luzo
Silva Manuel K, clk Hon I Wks, r Kalihi Camp
Silva Mary Miss, r 5 Enos lane
Silva Mary Miss, r Kunawai lane
Silva Mary Mrs, r Alapai nr Luzo
Silva Mary Mrs, r Liliha nr Kuakini
Silva Mary C Mrs, r 1548 Kewalo
Silva Mary C Miss, r Nuuanu vallley
Silva Mary M Miss, r 1366 King
Silva M E, emp Phoenix Bldg & Loan Assn, r Hamohamo lane
Silva M G, grocer, Luzo nr Cunha lane
Silva M G, mgr Iao Saloon, r Beretania cor Aala
Silva M G, grocer, r 650 s Beretania av
Silva Patrick, notary, Maunakea nr King, r 1552 Liliha
Silva Peter, emp Ewa plant, r Ewa
Silva Philip, plumber J N Shafer, r 1651 Luzo
Silva Rapozo, lab, r Clement lane nr Metcalf
Silva S, luna Hon Plant Co, r Aiea
Silva Saml K, painter S Stephenson, r Kaili nr King
Silva T M, rancher, r Waialua
Silva V M, emp Gomes Express, r 1828 Luzo
Silva Wm G, electr, r Kuakini nr Nuuanu
Silver John, r Kalihi main rd, Kalihi-uka
Silverhorn Chas, 3d eng str Mauna Loa, I I S N Co, r 45 Sereno lane
Simaoes M G, grocer, 1617 Luzo, r 1623 Luzo
Simerson A C, capt str Manua Loa, I I S N Co, r Simerson lane
Simerson Harry, clk, r Vineyard nr College Walk
Simerson Isaac, sailor I I S N Co, r Auld lane
Simerson Wm K, clk Board of Health, r Auld lane
Simida, barber, 1282 Fort
Simon Frank, lab, r Punchbowl slope
Simonton M T, clk 1st Circuit Court, r 646 s King
Simoto Nivo, cigars, Iwilei rd
Simpson Aileen Miss, r 1840 Anapuni
Simpson Chas A S, clk T G Thrum, r 1840 Anapuni
Simpson C K, machinist Hon plant, Aiea

NONI MOTEL
WAIPIA, KAUAI

GOOD SERVICE
REASONABLE RATES
J. H. ARENDT, MANAGER

The Merchants' Protective Association (Inc.)

WE COLLECT
AND REMIT

SCIENTIFIC COLLECTORS OF BAD DEBTS

Honolulu Office, 5 and 6 Progress Block

L. M. LEMMON, Mgr.

M. PHILLIPS & CO. | Cor. Fort and Queen Sts.
San Francisco Office, 20 Pine

Sole Agents **JACKSON Square Cigar and Golden Cupid Tobacco**

348 HONOLULU AND ISLAND OF OAHU.

SIMPSON EDMUND T REV, rector St Andrew's Cathedral, r 22 Kuakini

Simpson Harold G, machinist Catton, Neill & Co, r 1840 Anapuni

Simpson Herbert S, salesman E O Hall & Son, r 1840 Anapuni

Simpson H H, clk Lewers & Cooke, r 1040 Richards

Simpson J, 2d mate str Kauai, I I S N Co

Simpson Marvyn A, machinist Catton, Neill & Co, r 1840 Anapuni

Simpson Saml G, priv marines, naval station

SIMPSON T A, mgr Pantheon Saloon, r 1840 Anapuni

Sims Jacob, porter A R Smith, r Kakaako

Sims Wm R, clk 1st Circuit Court

Sin Hing, gen mdse, 666 s Queen

SIN KEE, coffee shop, 523 n King

SINCLAIR ARCHIBALD N, physician and surgeon, and superintendent Honolulu Home for Incurables, office 208-209 Boston Building, hours 11 to 1, 4 to 5 and 7 to 8, tel main 385, r 1226 Kinau nr Piikoi, tel white 2861

Sinclair Archie, mason, r 343 s King

Sinclair H B, salesman T H Davies & Co, r Makiki cor Wilder av

SING CHANG CO, Yim Jan Kong mgr, importers and dealers, glass, crockery and general hardware, mfr of all kinds of tinware, plumbing supplies and sewer connections 229 King between bridge and O R & L Co's depot

Sing Chong, r 260 Kukui

Sing Chong, coffee saloon, Waipahu

Sing Chong, hack driver, r 725 Keawe

SING CHONG & CO, Hong Quon mgr, rice factors and commission merchants, 1017 Maunakea, tel main 296, P O box 955

Sing Chong F, collr Hawn Elec Co

Sing Chong Kee, grocer, 580 n King

Sing Fook H, clk Assessor, r Kamehameha IV rd

Sing High, laundry, 552 Queen

Sing High, tailor, 374 n Beretania

Sing Hing Kee, hardware, 1182 Nuuanu

Sing Hop, butcher, Govt Fish Market

Sing Jno, lab, r off Aala lane

Sing Kee, coffee saloon, 466 n King

Sing Lee, laundry, r Waialae rd nr Church

Sing Lee, gen mdse, 63 s Hotel

Sing Lee, barber, Hotel nr River

Sing Loy, rice planter and mcht, r lane off Waialae rd nr Church

SING LOY, American and Chinese Groceries, fresh eggs, ducks hay and feed, 314, 316 n Beretania nr Aala lane, O box 959

Sing Lung, groceries, 138 n Hotel

SEWERS AND PAVING
Office and Yards: South and Kawaihāe, Honolulu
Telephone Main 198 P. O. Box 192

LORD & BELSER,

E. W. Jordan & Co., Ltd. || COCOA MATTING
AND MATS
P. O. Box 387 · 1029 FORT ST. · Tel. Main 871 Linoleums AND Oil Clo

H. Tanaka

128 S. HOTEL STREET

IMPORTERS AND DEALERS
WHOLESALE AND RETAIL



Japanese Groceries, Provisions,
Japanese and Hawaiian Rice,
and General Merchandise,
Crockery, Hardware, and
Enamelware.



DELIVERED WITH DISPATCH

Tel. White 546

P. O. Box 858

BRANCH STORE, MOILILI

Wing Sang Co.

C. Y. WING, PROP. AND MGR.



IMPORTER AND DEALER
WHOLESALE AND RETAIL



GROCERIES, PROVISIONS, CALIFORNIA AND
HAWAIIAN FRUITS, RICE, PEANUT OIL, TEA,
KONA COFFEE, FRESH ISLAND AND CALIFOR-
NIA BUTTER AND CHEESE, FLOUR.

46 HOTEL, OPP. BETHEL

Tel. Blue 933

P. O. Box 16

Branch Store No. 1, 150 N. King

Albert Ah Leong

S. KING OPP. KAWAIAHAO SEMINARY

Importer and Dealer
Wholesale and Retail

GROCERIES, PROVISIONS, CALIFORNIA AND
ISLAND BUTTER, RICE, FLOUR, HAY, WHEAT,
BARLEY, BRAN, OATS, MIDLINGS AND GENE-
RAL MERCHANDISE.

*Orders promptly attended to and delivered
to all parts of city and Islands*

King Keystone Oil Co.

204 Front St., San Francisco

High Grade Lubricating Oils

HONOLULU AND ISLAND OF OAHU.

349

SING MOW, groceries, chickens, ducks, eggs, vegetables, pork market, 1009 Aala lane nr King

Sing Mow, groceries, Hotel cor Maunakea

Sing Sang, barber, Maunakea nr Hotel

Sing Tai & Co, tailors, 1021 Nuuanu av

Sing Wo, coffee saloon, Hotel nr River

Sing Wo, jeweler, Maunakea nr Hotel

Sing Wo, laundry, 1412 Fort

Sing Wo, laundry, Waialae rd nr Church

SING WO CO, Ho Leong mgr, dealers in ladies' dry and fancy goods, gents' furnishing goods, Chinese silk shawls and skirts imported direct, Chinese matting, camphor trunks and tea, 1025 Nuuanu bet King and Hotel, P O box 1024

SING WO KEE, meat market, vegetables and fruits, sweet potatoes, butter, rice, fresh eggs and groceries, 1302 Nuuanu av cor Kukui

Sing Woi Lun, poi, 735 Queen

Singawa, soda water, Richards nr Queen

Singer H Fred, propr Singer's Bakery, r 816 s King

Singer K Mrs, r 820 s Beretania av

SINGER MANUFACTURING CO, P C Buzzell mgr, sewing machines, 1107 Alakea, Masonic Temple, tel blue 581

Singlehurst W G, plantation buyer T H Davies & Co, r College Hills

Singletary Chas E, mgr Hon plant store, r Aiea

Sisiyama, emp Hawn Elec Co

Skinner E Miss, teacher Kawaiahao Seminary, 582 s King

Skinner Wm E, emp Hawn Elec Co, r 1315 Wilder av

Slankard May Miss, stenog Wilder's S S Co, r Prospect cor Alapai

Slater H, window trimmer L B Kerr & Co, r 1065 Punchbowl

SLATTERY J R LIEUT, in charge U S Engineers' office, 65 Alexander Young bldg, r Alexander Young Hotel

Slattery P, pipeman fire dept, r Central Station

Slemons H M, removed to Hartford, Ct

Sloan Chapel of the Christian Church, Kawaiahao nr Ward

Sloan Commodore R, priv U S A, Camp McKinley

Sloan Jasper N, priv U S A, Camp McKinley

SLOGGETT H C DR, medical supt Oahu Insane Asylum, r Asylum

Small Lee, lab, r Market lane nr Keawe

Small T, carpenter, r Hustace nr Cook

Smeaton John, storekeeper Kahuku plantation, r Kahuku

Smith Abbey Miss, nurse, r 2877 Waikiki rd

Smith Abraham R, barber, 914 Alakea

Smith Albert G, painter, r 858 Young

Smith Albert T, foreman H F D, r 1066 Punchbowl

Smith Alfred H, emp W O Smith, r 1563 Wilder av

Smith Amelia M Mrs, r 1415 Alapai

W. W. WRIGHT CARRIAGE CO.
Specialty: Side Wire Rubber Tires, Fine Painting and Trimming and Horse Shoeing.

AUGUST E. DREIER, President
W. W. KIRKLAND, Treasurer
I. S. DILLINGHAM, Secretary
W. W. WRIGHT, Superintendent
TELEPHONE MAIN 252

E. O. HALL & SON, LTD.

Hall Bldg., Cor. Fort and King Sts.

Honolulu, T. H.

HARDWARE

Wholesale and Retail

Paints, Oils, Brushes, Leather.

MODERN PLUMBING

ESTIMATES FURNISHED
PRICES REASONABLE
1168 Union St., opp. Adams Lane



E. W. QUINN

JOBGING PROMPTLY ATTENDED TO.

Fashionable Tailors
A GOOD FIT GUARANTEED
SHIRTS and all kinds of SUITS Made to Order



W. W. Ahana Co.
62 KING ST. NEAR FORT.

350 HONOLULU AND ISLAND OF OAHU.

- Smith Anna Miss, r Lotta lane nr King
- Smith Barney, plumber W J England, r Lotta lane nr King
- Smith C, quartermaster str Mikahala, I I S N Co
- Smith C C Rev, r Laie
- Smith Chas, overseer, Waialua plant
- Smith Chas H, eng Dept of Public Wks, r 1804 Anapuni
- Smith Chas H D, clk Hollister Drug Co, r Miller cor Beretania
- Smith Chester J, bartender Pacific Saloon, King cor Nuuanu av
- Smith Clarence H, stenog Smith & Lewis, r 2002 Nuuanu av
- Smith Daisy Miss, stenog Dept of Public Instruction, r 1450 Fort
- Smith Daniel, driver W O Barnhart, r Vineyard
- Smith Danl, lab, r Kama lane nr King
- Smith David, lab, r Kama lane
- Smith E Mrs, r Beach rd nr Ena rd
- Smith Edith E Miss, student, r 1512 Piikoi
- Smith Edw, fireman Hawn Elec Co, r Morris lane
- Smith E C, poundmaster, Pearl City
- Smith E L, bartndr Young Hotel, r Elite Hotel
- Smith Elsie Miss, clk Hawaii Promotion Committee, r Fort opp Smith's lane
- Smith Emma F Miss, medical inspector U S P H and M H S, r Quarantine Station
- Smith E N, r upper Manoa rd nr Kamehameha av
- Smith F A, foreman Wilder & Co, r Aala lane
- Smith F B, store bkkpr, Waialua plant
- Smith F J, luna Waialua plantation, r Waialua
- Smith Florence B Miss, r Nuuanu av above Wyllie
- Smith Fred, machinist, r 60 C Cottage Walk
- Smith Fred A, carp W T Paty, r Summit rd, Punchbowl
- Smith Fredk C, with O R & L Co, r Wilder av cor Kewalo
- Smith Fred G, salesman, r 1314 Nuuanu
- Smith George F, priv U S A, Camp McKinley
- SMITH GEORGE W, president and manager Benson, Smith & Co Ltd, r 1070 Lunalilo
- Smith Grace Miss, r 858 Young
- SMITH H MRS, mgr the New Era Hotel, r cottage behind hotel
- Smith Hannah Miss, r 1510 Liliha
- Smith Harriet M Mrs, dressmaker, r 664 s King
- Smith Helen Miss, teacher, r 1450 Fort
- SMITH HENRY, chief clerk Supreme Court Judiciary Building, r Fort opp Smith's lane
- Smith Henry, emp Dept Public Wks, r Waipilopilo lane
- Smith Hilda Miss, r 1450 Fort
- SMITH JARED G, Special Agent in charge of Hawaii Experiment Station, r Punchbowl drive head of Pensacola
- Smith Jno, engraver H F Wichman & Co, r 60 C Cottage Walk

Abraham Fernandez & Son 44-50 KING Katsey Block

Agricultural Implements, Hardware, Rubber Hose, Stoves, Cutlery, Varnishes, Brushes, Paints and Oils, Twines, Rope, Leather, Skins, Poultry Netting, etc.

Monuments Safes . . .



Hawaiian Iron Fence & Monument Works

180 S. KING ST.
PHONE MAIN 287

HONOLULU AND ISLAND OF OAHU.

351

- Smith Jos, r Lotta lane nr King
 Smith Joe, lab, r Kama lane nr King
 Smith Josiah, lab, r Pua lane
 Smith Leila Miss, r 1450 Fort
SMITH & LEWIS (W O Smith, A Lewis Jr), attorneys-at-law, 206 to 210 Judd Building
 Smith Lulu M Mrs, teacher Waialua school, P O Waialua
 Smith M Miss, teacher, r 1450 Fort
 Smith M Alice Miss, prin Waianae School, r Waianae
 Smith Mary Mrs, r 60 C Cottage Walk
 Smith M L Mrs, r Nuuanu av above Wyllie
 Smith Nelson G, teacher Kamehameha School for Boys, r 858 Young
 Smith Ottelyn Miss, r Nuuanu av above Wyllie
 Smith P, emp Wilder & Co, r 1208 Aala lane
 Smith P Mrs, furn rooms, 78 s Vineyard
 Smith Paul, sanitary inspector, Board of Health, r 78 s Vineyard
 Smith Raymond W, r 1563 Wilder av
 Smith Rose Miss, r Kama lane
 Smith Ruby Miss, nurse, r 1123 Keeaumoku
SMITH SARA A MISS, acting principal Kamehameha Preparatory Dept, r same
 Smith Stephen, emp Hon I Wks, r 1944 s King
SMITH S W, mgr and treas Hon Dairymen's Assn, r 830 Sheridan
 Smith Sydney S, asst hack inspector, r Kama lane
 Smith Thos, emp Hon I Wks, r 1512 Piikoi
 Smith Thos, foreman molders Hon I Wks, r Piikoi nr Hassinger
SMITH WALTER GIFFORD, editor Advertiser, r Ferdinand av nr College Hills, Manoa valley
SMITH WM H, mgr Mfrs' Shoe Co, r Waikiki
 Smith Wm H Jr, emp O R & L Co, r Waikiki rd opp Park
 Smith Wm J, bootblack, Hotel nr Fort, r Kinau cor Miller
 Smith Wm J, mounted police officer, r Waialae rd cor Mauumae
SMITH W O (Smith & Lewis), and Secretary Hawai'ian Sugar Planters' Assn, 206-210 Judd Building, r Nuuanu av cor Bates
 Smithies Geo E, dep ins commissioner, Capitol bldg, r 749 s King
 Smithies Jas W, bkkpr Jas F Morgan, r 989 Robello lane
 Smithies Sam J, emp I I S N Co, r 989 Robello lane
 Smithies Tom, emp I I S N Co, r Robello lane
 Smyth G M, r Waipahu
 Smythe N K, emp Hawn Pineapple Co, r 1698 Luzo
 Sniffen John, emp Dept Public Wks, r Peterson lane nr King
 Sniffen Like, carp, r Peterson lane nr King
 Sniffen Rose Miss, r Peterson lane nr King
 Snow Fred, emp Mrs S N Castle, 2658 Manoa rd

P. O. BOX 1013
 California Fruits, Vegeta-
 bles, Butter and
 Island Eggs.

C. O. YEE MOP & CO.
 MEAT MARKET AND GROCERY
 Wholesale Dealers in Meat, GRAINS and Kerosene Oil

TELEPHONE BLUE 2511
 Island Meats and
 Produce.

CHAR. W. COOKE, Pres.
 W. T. ROBINSON, Vice-Pres.
 C. D. LUFKIN, Cashier
 R. A. WADSWORTH, Director
 C. D. LINDSEY, Director

The First National Bank of Wailuku, Maui

4 Per cent. Interest on Savings Deposits

Headquarters for Fire Insurance

Special Attention to COLLECTIONS

On all Parts of Maui
 at Reasonable Rates

RAINIER BEER

— TELEPHONE MAIN 1331 —

352

HONOLULU AND ISLAND OF OAHU.

Snow J Elenore Miss, teacher Kaiulani School, r 1416 Alexander

So Y Mrs, matron Japanese Woman's Home, 1038 Alapai
SO YONG, attorney-at-law, Campbell block, rm 35, tel main 123, r Kalia rd, Waikiki

Soares A V Rev, Pastor Portuguese Mission Church, r Luzo lane

Soares Carrie Miss, r 80 n School

Soares Joaquin, lab, r Kapiolani rd

Soares Jos J, coachman, r 80 n School

Soares Laura Miss, student, r Cartwright rd

Soares M Miss, student, r Cartwright rd

Soares Manuel, Emp Hawn Elec Co

Soares Manuel, emp B F Ehlers & Co, r 50 n School

Soares Manuel, lab, r Cartwright rd

Sobeia Mika, printer, r lane off Waialae rd, Moiliili

Soga Y, editor Hawaii Shinpo, r King nr Waikiki rd

Somma & Carreira (G Somma, V Carreira), barbers, 1246 Fort

SOON Y A, gen mdse, furniture, cigars and tobacco, sold at reasonable prices, 378 n King nr junction Beretania

Soper Blanche Miss, r 1402 Lunalilo

SOPER JOHN H, president Hawaiian News Co Ltd, 76 and 80 Merchant, adjutant general N G H and Colonel Governor's staff, r 1402 Lunalilo

SOPER JOHN F, vice-president and manager Hawaiian News Co Ltd, 76 and 80 Merchant, r 1402 Lunalilo

Soper Josephine M Miss, r 1402 Lunalilo

Soper Wm H, electr Catton, Neill & Co, r 1402 Lunalilo

Sorenson Anna Miss, teacher Royal School, r 2039 Nuuanu av

Sorenson Dagmar Miss, r 2039 Nuuanu av

Sorenson Helen K Miss, teacher Punahou Preparatory School, r 2039 Nuuanu av

Sorenson K S Mrs (Sorenson & Lyle), r 2039 Nuuanu av

SORENSEN & LYLE (Mrs K S Sorenson, J Lyle), lessees and mgrs Marine Railway, ship carpenters and caulkers, foot Punchbowl

Sorenson Olaf L, chief asst Territorial surveyor, r 2039 Nuuanu av

Sorenson T Mrs, r 2039 Nuuanu av

Souder G W, conductor H R T & L Co

SOULE ARTHUR L, treasurer The Kash Co Ltd, r 744 Lunalilo

Sousa Antone, propr Sea View Dairy, r Metcalf nr Marques

Sousa Antone, tailor, r Quarry rd nr Alapai

Sousa C A, emp Ewa plant, r Ewa

Sousa Francisco, shoemkr, Luzo cor Summit rd

Sousa Jacinto, conductor H R T & L Co, r Pauoa rd

CLUB STABLES We make a Specialty of Boarding Horses

C. H. BELLINA, Manager

Telephone Main 109.

Fort Street, above Hotel.

Wm. T. Paty 1048 ALAKEA STREET
CONTRACTOR and BUILDER
TELEPHONE BLUE 1801. RES. TEL., BLUE 2332

The von Hamm-Young Co., Ltd.

Agents National Drill & Manufacturing Co., Good Roads Machinery,
Rock Crushers, Elevators, Screens and Rollers.

HONOLULU AND ISLAND OF OAHU.

353

- Sousa Jno, lab, r Punchbowl drive
Sousa Jos C, clk P O, r 1964 Pauoa rd
SOUSA MANUEL DE, propr Oahu Saloon, 153 n King, opp
Aala Park
Sousa Manuel, driver Sea View Dairy, r Metcalf nr Marques
Sousa Manuel, lab, r Punchbowl nr Luzo
SOUTH KONA AGRICULTURAL CO LTD, W R Castle
president, A N Campbell treasurer, F J Lowrey secre-
tary, plantation at South Kona, Hawaii, office 37 Mer-
chant opp P O
Southworth E A, draftsman Hon Plant Co, r Aiea
Souza Alfred, r 736 Queen
Souza Antare, lab, r 1849 Punchbowl drive
Souza Antone, stone mason, r Punchbowl drive
Souza Antone, lab, r 720 Keawe
Souza Antone, lab, r 1714 C Luzo
Souza Antone F, lab, r lane off Luzo nr bridge
Souza C, lab, r Punchbowl drive
Souza C B, driver Lewers & Cooke, r 1964 Pawaa rd
Souza Chas, hostler S M Damon, r 1831 Punchbowl drive
Souza Eugene, emp Singer's Bakery, r Luzo nr Mormon church
Souza Frank, clk Waipahu store, r Waipahu
Souza Frank, pressman Hawn Gazette Co Ltd, r Luzo nr Pauoa
bridge
Souza Frank, lab, r 1916 Punchbowl drive
Souza Frank C, porter Union Saloon, r Cunha lane
Souza Geo, lab, r 1964 Pauoa rd
Souza Ida Miss, r 5 Hustace lane
Souza J, emp Lord & Belser, r Kawaihau nr Kamakee
Souza Jacintho, stableman W W Goodale, Waialua
Souza J J, grocer, 716 Keawe, r 714 Keawe
Souza Joaquin, emp Star, r 1876 Luzo
Souza Joaquin Q, lab, r 1964 Pauoa rd
Souza John, emp Frank Hustace, r 722 Keawe
Souza John, emp N S Sachs Co, r Nuuanu valley
Souza John, lab, r Luzo rear Mormon church
Souza John, mason, r 736 Queen
Souza John, mill hand Oahu Sugar Co, r Waipahu
SOUZA JOHN F, groceries, flour, rice, sugar, Kona coffee,
Calif and island butter, gen mdse, cigars, tobacco, salt
salmon and cold drinks 1371 Luzo, r 1375 Luzo
Souza John R, clk H E Heighton, r 736 Queen
Souza Joe, r 1903 Luzo
Souza Joe, clk Kalihi Store, r Miller above Luzo
Souza Joe, emp Hon I Wks Co, r 1914 Punchbowl drive
Souza Joe, steam plow luna, Waialua plant
Souza Jos I, emp Star, r 1876 Luzo
Souza J R, cond H R T & L Co, r 2025 Pauoa rd
Souza Julia Mrs, r 1876 Luzo

LEE TOMA & CO.

Manufacturers and Dealers in Cigars, Tobacco and
Cigarettes. Wholesale and Retail. Special line
of Pipes. Fine Assortment of Chinese Teas.

33 NORTH KING.

CARRERA & CO., Ltd.

"HOUSE OF LORDS"

Scotch Whiskey and

BETHESDA Water

17 Hotel Street

WHOLESALE LIQUOR MERCHANTS

Phone Main 219

Make a fine HIGH BALL

CATTON, NEILL & CO. LTD.

BOILERMAKERS AND SHIPSMITHS, HONOLULU.

354 HONOLULU AND ISLAND OF OAHU.

OFFICE
1175 Alakea St.,
near Beretania

Servants, Clerks and all kinds of Help Furnished Free for City or Country.
Registered List of best Help in the City of all Nationalities.

HONOLULU EMPLOYMENT AGENCY
W. B. MOSS, PROPRIETOR

Call Us Up
TEL. MAIN
358

- Souza Manuel, gang luna, Waialua plant
 Souza Manuel, painter, r Luzo nr Miller
 Souza Manuel, emp Mercantile Print Co, r Alapai nr Luzo
 Souza Manuel, lab, r 1831 Punchbowl drive
 Souza Manuel, clk r 5 Hustace lane
 Souza Manuel, emp H May & Co, r Punchbowl drive
 Souza Manuel, emp Puunui Dairy, r Liliha nr Wyllie
 Souza Manuel C, emp H R T & L Co, r lane off Tantalus rd
 Souza Manuel V, blacksmith Murray Carriage Co, r 6th av, Palolo
 Souza Manuel V, emp Lord & Belser, r Keawe nr Queen
 Souza M R, motorman P H Ry Co, r Pacific Heights
 Souza Philip, emp H Hackfeld & Co, r 1828 Luzo
 Souza Regina Mrs, r 837 Cooke
 Souza S, carp, r Punchbowl drive nr Luzo
 Souza Sanford, student, r 6th av, Palolo
 Souza Victor, mgr Puunui Dairy, r Liliha nr Wyllie
 Souza V M, emp Hustace Stables, r 6th av, Palolo
 Spalding Alice Miss, student, r 1317 Punahou
 Spalding Edith Miss, r 1317 Punahou
SPALDING EDWARD I, cashier Claus Spreckels & Co, r 1317 Punahou
 Spalding Ethel Miss, student, r 1317 Punahou
 Spalding Irwin, clk C Spreckels & Co, r 1317 Punahou
 Spalding Richd W, cashier W G Irwin & Co, r Waikiki rd opp park
 Spaulding Geo, r 343 s King
 Spawn Geo, emp Hawn Elec Co, r The Langdon
 Speckman C Miss, student, r Holokahana lane
 Spence Geo, hack driver, r Popular House
 Spence Lella Miss, stenog Hawaiian Trust Co
 Spencer Alex, student, r Kapiolani Park
 Spencer Angelina Miss, student, r Kapiolani Park
 Spencer Carrie Miss, r Holokahana lane
 Spencer Clarence, emp O R & L Co, r Kapiolani Park
 Spencer Jas, emp Singer Mfg Co, r Emma place
 Spencer Jas G, vice-president and secretary Pacific Hardware Co Ltd, r Nuuanu av nr Cemetery
 Spencer J O, clk, r Emma Place
 Spencer John, emp Hawn Elec Co, r Palama
 Spencer Jno, carpenter, r Kapiolani Park
 Spencer J R Capt, r 479 s Hotel
 Spencer Lucy Miss, student, r Kapiolani Park
 Spencer M, driver Oahu Ice & Elec Co, r Hotel nr Fort
 Spencer Manuel, luna Hon plant, Aiea
 Spencer Manuel, r 413 n School
 Spencer Manl, stevedore, r Liliha nr Kuakini
 Spencer Nathan R, propr Iwilei Saloon, r 647 Iwilei rd
 Spencer Nelson, student, r Kapiolani Park
 Spencer Richd, driver Lewis & Co, r Kalihi

Hawaii Shinpo

1030 Smith.—C. Shiozawa

60,000 Japanese read our news and ads. daily. Stationery of all kinds. Job Printing in Japanese in all its branches.

Telephone Main 97
F. O. Box 907

B. F. Ehlers & Co.

Headquarters for

LACES, HANDKERCHIEFS,
Embroideries, Gloves, Silks and
Dress Materials, Black Hosiery

HONOLULU AND ISLAND OF OAHU. 355

- Spencer S William, sec Allen & Robinson Ltd, r off n King nr Morris lane
 Spencer T Miss, r Kapiolani Park
 Spencer Tom P Mrs, r Holokahana lane
 Spencer Wm, attendant Quarantine Station, Mauiola Island
 Sperry Flour Co, H Hackfeld & Co agts, Fort cor Queen
 Spicer Wm, plasterer, r Star Block
 Spillner August, luna Kahuku plant, r 712 Quarry
 Spillner Aug Jr, policeman, r 712 Quarry
 Spillner Bertha Miss, r 712 Quarry
 Spillner Chas, cane weigher Kahuku plant, r 712 Quarry
 Spillner Edw, emp Board Health, r 712 Quarry
 Spinda Manuel, emp I I S N Co, r Kalihi-waena
 Spindle J Powell, civil eng H R T & L Co, r 1546 Thurston av
 Spinnie Chas O, lab Sorenson & Lyle, r foot Punchbowl
SPINOLA A P C R, physician, Buckle lane cor Vineyard (nr Liliha), office hours 7:30 to 9 a m free, 9 to 12 a m, 4 to 8 p m, except Sundays
 Spinola A S, physician, r 474 Buckles' lane
 Spinola John F, driver Dairymen's Assn, r 1305 Elm
 Spitzer Arthur J, clk I Rubinstein & Co, r Hotel nr Fort
 Spitzer Jos S, propr Hub Clothing House, r Young Hotel
 Spitzer Sydney, clk Hub Clothing House, r Young Hotel
 Spivalo Adrian W, storekeeper Young Hotel
 Spohler A Chas, warehsman Hackfeld & Co, r 1434 Young
 Spooner Wm, machinist Hon Plant Co, r Aiea
 Spooner Wm, machinist O R & L Co, r Queen Hotel
SPRECKELS BLOCK, Fort bet Merchant and Queen
SPRECKELS CLAUS (Claus Spreckels & Co), and first vice-president Wm G Irwin & Co Ltd, r San Francisco
SPRECKELS CLAUS & CO (Claus Spreckels and Wm G Irwin), bankers, Spreckels Block, Fort bet Merchant and Queen
SPRINGFIELD FIRE & MARINE INS CO (of Mass), Alexander & Baldwin agts, Stangenwald bldg
SPRINGSTON JAS W (Hon General Business Agency), r 914 Prospect
 Sprinks Chas L, clk W G Irwin & Co, r 768 Kinau
 Sproul W C, r Piikoi cor Young
 Squire Wm G, priv marines, naval station
 St Andrews' Cathedral, Emma nr Beretania
 St Andrews' Priory, Miss A Marsh prin, Emma Square
 St Ann's Church (R C), Father Xavier Kupper pastor, Heeia
 St Ann's School (R C), L J McCabe prin, Heeia
 St Antonio Hall, 258 Vineyard
 St Augustine Chapel (R C), Rev Father Valentin pastor, Wai-kiki
 St Clair Jack, bartndr California Saloon, r off McLeod lane
 St Clement's Church (Episcopal), Rev Jno Osborne rector, Wilder ave cor Makiki

If you want a First-Class Turnout
... Telephone Main 109...

Club Stables

FORT STREET, ABOVE HOTEL

Spirited as well as Gentle Horses.
C. H. BELLINA, Manager.

The Merchants' Protective Association (Inc.)

WE COLLECT AND REMIT

SCIENTIFIC COLLECTORS OF BAD DEBTS

Honolulu Office, 5 and 6 Progress Block

L. M. LEMMON, Mgr.

Metropolitan Meat Company, Ltd.

Cannery Department Supplies

Rice Leather and Upper Leather for Shoes

Contractors for Work of all Descriptions
OFFICE AND YARDS: SOUTH AND KAWAIAHAO, HONOLULU
TELEPHONE MAIN 198 : : P. O. BOX 192

LORD & BELSER,

356 HONOLULU AND ISLAND OF OAHU.

St Elizabeth's House, King nr Robello lane
ST FRANCIS SCHOOL, Brother G Bertram principal, Kukui and College Walk

St John Gilbert Lee, office 137 Merchant, r Waikiki

St John Gilbert O, office 137 Merchant, r Kaimuki

St John the Baptist Church (R C), Rev Father Clement pastor, Kalihi-waena

St Joseph's Church (R C), Rev Father Clement pastor, Moanalua

ST LOUIS COLLEGE, Brother G Bertram principal, College Walk n w cor Kukui

St Louis Lodgings, Mrs H Luning propr, 238 n Beretania

St Mary's School, Mrs F Kong teacher, Waialae rd

St Paul Fire & Marine Ins Co, H M von Holt agt, 97 Merchant

St Peter's Catholic Church, Rev Father Clement pastor, Marques lane

St Peter's Chapel (Chinese Mission), Kong Yin Tet rector, Emma nr Beretania

Stack Frank, student, r Helen's Court

Stack N R Miss, stenog, r Helen's Court

Stackable Edward R, U S Collector of Customs, Custom House, Fort cor Allen, r 1118 Hassinger

Stackable R C, special dep Collector of Customs, Custom House, r 1118 Hassinger

Stahl Wm G, 2d eng str Ke Au Hou, I I S N Co, r Holokahana lane

Stalnaker H M, emp H R T & L Co, r 747 s King

STANDARD ACCIDENT INS CO (of Detroit), Hawaiian Trust Co agts, 923 Fort

Standard Oil Co, C Brewer & Co agts, Queen nr Nuuanu av

Stanford S, stable watchman Oahu Sugar Co, r Waipahu

Stangaard Carl, emp Hon I Wks, r Occidental Hotel

Stangenwald Ann M Mrs, r 1707 Nuuanu av

Stangenwald Building, Merchant bet Fort and Alakea

Stanhausen May Miss, r Rose cor Middle

Stanley Wm L (Holmes & Stanley), r 1731 Nuuanu av

Stansbury W J, motorman H R T & L Co, r 1123 Adams lane

Stapleton William J, corpl U S A, Camp McKinley

Star Block, 1278 Fort

Star Dairy, A B Doak mgr, King, Kahauiki

Star Hawaiian The, see Hawaiian Star

Star Oyster House, H E Gares propr, 1104 Fort

STAR SODA WATER WORKS, V O Teixeira mgr, Emma cor Vineyard, works Queen cor Ward

Starbird Walter, inspector Board of Underwriters, r 1120 Union

Starbuck Mary Miss, r head Keeaumoku

Stayton John T, asst cashier P O, r 707 Lunalilo

Steel J M, chf eng Waialua plant, Waialua

S. OZAKI

119-115 N. KING

Wholesale and Retail Groceries
Liquors, Dry Goods, Hardware, Crockery, etc.

Telephone Main 289.

- Steere F E, with Henry Waterhouse Trust Co, r 2067 Beach road
 Steiger Terra Cotta & Pottery Wks, Honolulu Iron Wks agts, Nuuanu and Marine
 Steinake G, clk, r The Langton
STEINER JAMES, propr Island Curio Store, 916 Fort, r Waikiki rd
 Steinhoff August, emp Hawn Fert Co, r Queen nr Cooke
 Steinke Albert, bkkpr Hon I Wks, r Peterson lane
 Steinson Clara Miss, r 619 Coral
 Stelling Jno H, bkkpr John Nott, r 1503 Nuuanu av
 Stephen Father Rev, provincial Catholic Mission, r Fort nr Beretania
 Stephens Chas S, cond H R T & L Co, r 782 Kinau
STEPHENSON STANLEY, house and sign painting, interior decorating, 137-139 s King, r Oregon Bldg
 Stetson M E Miss, teacher Kauluwela Kindergarten, r 20 Kukui
 Steuart J B, butcher Island Meat Co, r Chaplain lane
 Stevens Mary Mrs, r lane off Luzo nr bridge
 Stevens P D, carp, r McLeod lane
 Stevenson Robt, tailor, 625 s King, r Territory House
 Steward Katy Mrs, r 2194 n King
 Steward Wm, foreman Waialae ranch
 Steward Wm Mrs, r 60 s Vineyard
 Steward Wm J, driver Fire Dept, r Central Station
 Stewart Carlotta Miss, teacher Normal School, r St Andrew's Priory
 Stewart C S, lab, r 1860 Luzo
 Stewart Jas, emp B F Ehlers & Co, r Vineyard nr Fort
 Stewart James, r Chaplain lane
 Stewart Samuel H, priv U S A, Camp McKinley
STEWART T McCANTS, attorney-at-law, 7 McIntyre Bldg, Fort cor King (upstairs), tel main 181, P O box 569, r Kapulani nr Beckley, tel white 3201
 Stewart Wm N, asst bkkpr Kahuku plant, Kahuku
 Stibbard S C, elec Dept Public Wks
 Stiles Edmund, accountant C Spreckels & Co, r Bates nr Nuuanu av
 Stillman K Mrs, r 120 n School
 Stillman Oliver, 2d asst clk Dept Public Wks, r Kukui lane
 Stipp Harvey F, salesman Hackfeld & Co, r 1509 Makiki
 Stirling Water Tube Safety Boilers, The von Hamm-Young Co Ltd agts, King cor Bishop
 Stockbrucks H P, lab, r 613 Magoon
 Stocks Herbert, emp Mrs S C Rhodes, Wahiawa
 Stockton Edward A, corpl U S A, Camp McKinley
 Stodart A G, eng Waimanalo Sugar Co, r Waimanalo
 Stoddard S Mrs, stewardess, r 307 Queen
 Stokes Charles W, priv U S A, Camp McKinley

W. W. WRIGHT CARRIAGE CO.
 Makes the best Carriages, Buggies, Phaetons, Hacks and Brakes
 REPAIRS PROMPTLY MADE
 King Street
 Cor. South St.

ADJUST E. DREIER President
 W. W. KIRKLAND Treasurer
 I. S. DILLINGHAM Secretary
 W. W. WRIGHT Superintendent
 PHONE MAIN 252

E. O. Hall & Son, Ltd.
 Sporting Goods Complete Repair Dept.

Half Building, Cor. Fort and King Sts., Honolulu, T. H.
 Agents Columbia, Rambler and Cleveland BICYCLES.

Quinn--The Modern Plumber

1168 UNION STREET, opp. Adams Lane.

358

HONOLULU AND ISLAND OF OAHU.

S. I. SHAW & CO.
AGENTS
KING ST., COR. NUUANU



ENTERPRISE BEER

- Stokes John F G, Curator Pacific Ethnology Bishop Museum, r Kaukahoku, end of Liliha
Stokes W, fireman, r Mechanics' Home
Stone Beckey Mrs, r 1556 Keeaumoku
Stone Edw K, porter Castle & Cooke, r Kaimuki
Stone Edwin J, master shipwright I I S N Co, r Piikoi cor Wilder av
Stone Ellen K Mrs, r 2016 A Luzo
Stone Frank L, expressman, r 2016 A' Luzo
Stone Frank, priv U S A, Camp McKinley
Stone Jno, emp Garbage Dept, r Palolo
Stone R, r The Metropole
Stone Samuel R, carp, r South nr Halekauwila
Stone Wm H, emp Pacific Hdw Co, r 2016 A Luzo
Storey W F, purser str Kauai, I I S N Co, r 70 Kukui
Stratemeyer Geo C, ins, Waialua, r 1555 Piikoi
Stratford A Mrs, r 1020 s Beretania
STRAUCH PAUL E R, mgr Co-Operative Home Purchasing Society and real estate, Waity bldg, r Queen Hotel
Straus Leon M, atty, r 623 Magoon
Streinz Henry C, emp Hawn Gazette Co Ltd, r Nuuanu valley nr brickyd
Strom Chris, motorman H R T & L Co, r The Langton
Strong H, r Judd cor Liliha
Stroup Thos D, emp Lucas Bros, r Rose cor Middle
Strout E A, prison luna Oahu jail
Strunk Marion, priv U S A, Camp McKinley
Stuart J E, butcher Island Meat Co, r Vineyard cor Fort
Stuebner Geo, clk Hoffschlaeger Co, r Haalelea Lawn
Sturgeon Eleanor Miss, r 1641 Nuuanu
Sturgeon Geo E, surveyor, McIntyre bldg, r Kaili nr Beckley
Sturtevant Chas V, salesman T H Davies & Co, r Victoria cor Lunalilo
Styne D J, salesman J A M Johnson, r The California
Su Sang Kee, pork butcher, 269 n Beretania
Suarez Joe, lab H R T & L Co, r Punchbowl drive
Suarez Alfred, emp Porter Furn Co, r Luzo nr Punchbowl drive
Suarez Manuel, stone mason, r 1809 Punchbowl drive
SUE OI & CO, groceries, flour, barley, rice, hay, Kona coffee, gen mdse, cigars, tobacco and cold drinks, Waialae rd
Sueda Y, dyeing, River nr Hotel
Suerera U, lab, r Keawe nr Queen
Suga Y, wholesale liquors & gen mdse, 169 n King
Sugar Apparatus Mfg Co, Honolulu Iron Wks agts, Nuuanu and Marine
Sugihara I, clk P O, r River nr Vineyard
Sugiro F, attendant Quarantine Station, Mauiola Island
Sugitachi I, sec Japanese Consul, r 1762 Nuuanu av
Suihiro, luna Oahu Sugar Co, r Waipahu
Sukiyama T, tailor, 239 n Vineyard

FRED L. WALDRON

WHOLESALE COMMISSION AND MERCHANDISE BROKER

ROOM 3 SPRECKELS BLOCK

HONOLULU, T. H.

E. C. ROWE PAINTING In all its Branches

197 S. King St., Cor. Alakea

PAPER HANGING AND DECORATING

HONOLULU AND ISLAND OF OAHU. 359

Sullivan Eugene P O, watchman Immigration office, r Kamehameha IV rd

Sullivan F J, storekeeper Moana Hotel

Sullivan Frank T, clk P O, r 1444 s King

Sullivan J J, propr Fashion Saloon, r Dewey av, Waikiki

Sullivan T F, eng Wilder S S Co, r The Metropole

Sum Kee, gen mdse, 158 n Hotel

Sumida G, lab, r 223 n School

SUMIDA T, candy factory, Japanese cakes, tobacco, cigars and cold drinks, 235 n King nr bridge opp Aala Park

SUMINO SHOTEN, E Sumino propr, watchmaker and jeweler, 221 n King nr bridge

Summer Giovanni, barber, r Puiwa, Nuuanu valley

Sumner John K, removed to Tahiti

Sun Chee Hing, bakery, 382 n Beretania

SUN CHUNG KWOCK BO LTD, Chinese publishing and printing, W W Ahana mgr, Dr K F Li editor, P O box 1022, 82 n King

Sun Kow, contractor, Waianae

SUN LEE, washing and ironing at reasonable price, n King nr South opp Kawaiahao Seminary

Sun Lee Lun, poi, 1522 Luzo

SUN LIFE ASSURANCE CO OF CANADA, Bishop & Co Ins Department agents, 924 Bethel

Sun Lung, tailor, 1128 Maunakea

Sun Hung Loy, restaurant, 425 n King

Sun Sam Hop, poi shop, 1370 Miller

SUN WING TAI, shoe factory, shoes sold and repaired at reasonable prices, 280 n King opp Iwilei rd, P O box 958

Sun Wo, laundry, r 1357 Liliha

Sun Wo Hop, barber, off Hotel nr Maunakea

Sun Wo Lung, groceries, 417 n King

SUN YEE CHAN, gen mdse, groceries, flour, sugar, coffee, tea, cigars, tobacco and cold drinks, 267 n Vineyard nr bridge

Sun Yee, gen mdse, 709 South

SUN YUEN HOP CO, Lan Lip Chow mgr, dealers and importers gen mdse, groceries, rice, Chinese crockery, fish nets, r 1041 Maunakea, P O box 977

Sun Yuen Lee Co, poi factory, 1728 Liliha

Sun Yun Wo Co, bakery, 1122 Smith

SUNDAY ADVERTISER, Walter Gifford Smith editor, Hawn Gazette Co Ltd publisher, 65 s King

Sung Gee Lee, poi factory, 1852 Liliha

SUNG LUNG, groceries, flour, rice, cigars, tobacco and cold drinks, Waialae rd, Moiliili

Sung Mow, gen mdse, 1009 Aala

Sung Yuen Kee, groceries, 2173 n King

PIANOS

CHICKERING
CROWN
HOBART M. CABLE
KROEGER

AND OTHER WELL KNOWN MAKES
BERGSTROM MUSIC CO., Ltd.

WAS. H. COORE, Pres.
W. T. ROBINSON, Vice-Pres.
E. D. LUFKIN, Cashier
J. A. WADSWORTH, Director
S. D. LINDSEY, Director

The First National Bank of Wailuku, Maui

4 Per cent. Interest on Savings Deposits

Headquarters for Fire Insurance

Special Attention to

COLLECTIONS

On all Parts of Maui
at Reasonable Rates

RAINIER ^{▲▲} BEER

— TELEPHONE MAIN 1331 —

360 HONOLULU AND ISLAND OF OAHU.

SUNRISE BAKERY, F Ono propr, pies, cakes, tarts, bread, ice cream, cold drinks, tobacco and cigars, 1208 Nuuanu av nr Beretania, P O box 901

Sunrise Saloon, Manuel Pacheco propr, 433 n King
Sunter A, r 107 s School

SUPREME COURT TERRITORY OF HAWAII, Hon W F Frear, Chief Justice, Henry Smith clk, Judiciary bldg

Susanna Wesley Home of the Japanese M E Church, Miss L J Blois supt, r 60 n School

Suter E Miss, stenog W G Irwin & Co, r Kapiolani nr Green
Sutherland Jas, chief eng str Claudine, r Smith lane

Sutherland M B, inmate Home for Incurables

Sutton George E, priv U S A, Camp McKinley

Suyehiro S, gen mdse, Waipahu

Suzuki Masakichii, ship carp, r 72 n School

Suzuki T, barber, 784 Alakea

Svea Fire Ins Co, H Hackfeld & Co agts, Fort cor Queen

Swahn Nils, cutter S Roth & Co

Swain Oliver C, bkkpr Lewers & Cooke, r 1240 Kinau

Swan Edmund, salesman Pac Hdw Co, r off Middle nr Kamehameha IV rd

Swanson J, luna Hon plant, Aiea

Swanston Alex, emp Hon I Wks, r 726 s Beretania

SWANZY FRANCIS M, director Theo H Davies & Co Ltd and president Honolulu Iron Wks Ltd, r Punahou nr Rocky Hill

Swedish Consul, H W Schmidt, 1550 Karratti lane

Swenson J M, asst head luna Aiea division Hon Plant Co, r Aiea

Swift Fredk Mrs, r 1415 Alapai

Swift H A, prison luna Oahu jail, r Kuakini nr Liliha

Swift P A, storekeeper Ewa plant, r Ewa

Swinton Allen, 2nd mate str Kaulani, r 441 South

Swinton Harry, emp Leahi Navigation Co, r 952 Spencer

Swinton Sarah Mrs, r 952 Spencer

Swinton Wm W, eng Public Wks, r 952 Spencer

Swiss Marine Ins Co, Alexander & Baldwin agts, Stangenwald bldg

Sylva Antone, emp Awaiolimu Saloon, r Pauoa rd

Sylva Frank, lab, lane off Luzo nr Pauoa bridge

Sylva J B, emp Hon I Wks, r 1735 Luzo

Sylva John F, letter carrier, r Manoa valley

Sylva Vincent F, driver, r 1305 Elm

Sylvester Edw, barber H Jeffs, r Queen nr Ward

Sylvester Father Rev, provincial Catholic Mission, r Fort nr Beretania

Sylvester Manuel, barber H Jeffs, r Queen nr Ward

Sypher Leigh, 2nd lieut Artillery Corps, Camp McKinley

J. D. AVERY
ROOM 2 ELITE BLDG.
104 S. HOTEL ST.
TEL. BLUE 3461

LETTERS PAPERS TYPISTS, STENOGRAPHERS
BY PIECE, HOUR, DAY OR WEEK
WRITTEN COPIED

JOHN WALKER
CONTRACTOR

Stone and Concrete Work a Specialty

Prompt attention given to Jobbing.
Charges very Reasonable. Satisfaction Guaranteed.

Office: 3 Spreckels Block. Telephone Blue 791
Res.: 1028 Pitkin. Telephone Blue 1611

The von Hamm-Young Co., Ltd.

Agents Union Gas Engine Co., Gas and Gasoline Engines,
Centrifugal Pumps and Irrigating Machinery.

HONOLULU AND ISLAND OF OAHU.

361

T

- Tabara, fruit, 524 South
Tabata Gonjiro, groceries, 1347 Liliha
Tabor Alice B Miss, r 730 Kinau
Tabor Harriet S Mrs, r 730 Kinau
Tabuchi S, barber, 482 Queen
Tabuchi Z, barber, Richards nr Queen
TAGAMI O, photographer, pictures enlarged, crayons, developes kodak pictures, 2d floor, 408 n Beretania av nr junction King
TAGASAGO BAKERY, Akiyama mgr, mfr pies, cakes, tarts, bread, candy, ice cream, also ice for sale, cigars and tobacco, 418 n King nr junction Beretania
Tagawa, fish, 1017 Aala
Taggard Jas N, prin Kalihi-waena School, r Beckley nr Gulick
Taggard Jas N Mrs, teacher Kalihi-waena School, r Beckley nr Gulick
Taggart C Miss, teacher St Andrews' Priory
Tai Cheung, mattressmkr, 614 n King
Tai Chung, laundry, 1228 Emma
TAI C M, hardware, household goods, crockery, glassware, paints, oils, tinware and guns and ammunition, 39 n King, r Buckle lane
Tai Kee, soda water, Kukui nr Nuuanu
Tai Loy, r Thurston av cor Magazine
Tai Lung, groceries, 822 s Queen
Tai Sing, tailor, 823 Nuuanu
TAI YOW W, groceries, flour, rice, crockery, cigars, tobacco and gen mdse, Alapai cor Hotel
Taia Sam, emp H R T & L Co, r Liliha nr Vineyard
Taite A J, clk H May & Co, r Emma Place
Takahasi S, hotel, Iwilei rd nr King
Takai Joe, emp H May & Co, r 4 Little Village
Takaki Gentaro, hotel and restaurant, 1212 Liliha
TAKAKI J, contractor and builder, groceries, dry goods, Japanese provisions and cigars and tobacco, 651 n King cor Dowsett lane
TAKAKI K, watchmaker and jeweler, photographer, developing and enlarging kodak pictures, crayons, Kohai rd, Waipahu, P O box 11, branch store Honouliuli
Takamora T, emp Young Hotel, r South nr Halekauwila
TAKAKUWA Y, Japanese provisions, groceries and general mdse, 928 Nuuanu av, tel blue 811, P O box 968, r Fort nr Kukui
Takamoto Kurajiro, fruit, River nr Pauahi
Takano, propr Rodo Shin Bun, r 69 Kukui
Takata, tailor, r 33 Kukui

UNION AND HOTEL STS.
M. F. PETER, MANAGER

MESSAGES CALLED FOR AND DELIVERED

TEL. MAIN 361

TERRITORIAL MESSENGER SERVICE

The Shamrock Saloon

Nuuanu Av., bet. Hotel and King Sts.

P. O'SULLIVAN
PROPRIETOR

Engineers Catton, Neill & Co. Ltd.

Honolulu.

362 HONOLULU AND ISLAND OF OAHU.

OFFICE
1175 Alakea St.,
near Beretania

Servants, Clerks and all kinds of Help Furnished Free for City or Country.
Registered List of best Help in the City of all Nationalities.
HONOLULU EMPLOYMENT AGENCY
W. B. MOSS, PROPRIETOR

Call Us Up
TEL. MAIN
358

- Takata, ice cream, 426 n King
 Takata, barber, 676 s King
 Takayama, baths, 1023 Aala
 Takei, shirt mfr, 1266 Nuuanu av
 Taketa, shirtmaker, 20 s Hotel
 Taketa K, ice cream, Beretania nr River
 Tacketche, emp Hawn Elec Co
 Takeuchi W, accountant Yokohama Specie Bank, r 1020 Kapiolani
TAKIHARA MAGGIE MISS, dressmaker, ladies' and gents' clothes made to order also cleaned and dyed, guaranteed to fit, reasonable prices, Aiea
 Taksuno, luna Hon Plant Co, r Aiea
 Talbot Harry, cook, r Iwilei
 Tallett A H, musician Hawn Band, r 1674 Luzo
 Tam Yee, emp Benson, Smith & Co, r Kukui nr River
TAM YOUNG KIT, groceries, rice, flour, crockery, hardware, fruits, cigars, tobacco and gen mdse, 1397 Emma cor Vineyard
 Tamura G, barber, 943 Bethel
TAMURA N, Japanese provisions, groceries, rice, fruits, charcoal, tobacco, cigars, cigarettes and soda water, 1117 Liliha nr King
 Tan Lee Loy, laundry, 933 n King
 Tanaka, carpenter, r s King nr Waikiki rd
TANAKA H, Japanese groceries, provisions and general merchandise, 128 n Hotel, tel white 546, P O box 858
 Tanaka H, emp Woods & Sheldon, r Kukui nr River
TANAKA K, watchmaker, jeweler and optician, clocks, chains, rings, pins, watches repaired and cleaned, 471 Queen opp Government building
TANAKA K, groceries, rice, crockery, cigars, tobacco and gen mdse, 946 Punchbowl, P O box 853
 Tanaka K, gen mdse, 964 Punchbowl
TANAKA M, importer of zinc, tin, tinsmith and gen mdse, also repairing, 519 n King nr Liliha, P O box 876
 Tanaka M, emp Wilder S S Co, r 525 South
 Tanaka R, emp H Hackfeld & Co, r 605 Magoon
 Tanaka R, gen mdse, s King opp Alapai
TANAKA S, veterinary surgeon, office Emma Hall, Beretania av cor Nuuanu av, tel blue 1211
 Tanaka S, barber, 1164 Nuuanu
 Tanaka T, lab, r 605 Magoon
 Tanaka Tura Miss, keeper Kaimuki Tea House, r Waiialae rd cor 12th av
 Tanemura, labor contractor Oahu Sugar Co, r Waipahu
 Tanida R, porcelain artist, 159 s King
 Taniguchi T, salesman, r 512 n King
 Tanikawa, barber, 1116 Maunakea

**POMELO
SODA**

REFRESHES AND INVIGORATES, AIDS DIGESTION, BUILDS UP THE SYSTEM
Consolidated Soda Water Works Co., Ltd.
 SOLE AGENTS FOR THE TERRITORY OF HAWAII
 601 FORT ST., Honolulu, T. H. Telephone Main 71

Tanura M K, clk Hon I Wks, r Iwilei
Tapania, florist, r Puiwa, Nuuanu valley
Tapia Alfred Mrs, r 1425 Luzo
Tarada, barber, Beretania av nr Moiliili church
Tarleton A H, frgt agt O R & L Co, r 1901 Young
Tarnesloff D, carp, r Luzo nr School
Tarohata G, emp H Hackfeld & Co, r 66 Aylett lane
Tasaka Y, clk Hawn Labor Bureau, r 75 n Vineyard
Tasaki, blacksmith, Beretania nr Baseball Grounds
Tashiro G, gen business agt, Campbell blk, r 1244 Fort
Tastrup Harold, inmate Home for Incurables
Tateishi I, groceries, 1189 River
Tavares Frank, luna Hon plant, Aiea
Tavares Jacintho, lab, r 229 Kuakini
Tavares John, r Kaili nr King
Tavares Joe, emp Ewa plant, r Ewa
Tavares Jose, blacksmith J McLain, r Aloe lane
Tavares M, stables helper Oahu Sugar Co, r Waipahu
Tavares Manuel, cigars, 116 s Hotel, r School cor Emma
Tavares Manuel, well borer Hon Plant Co, r Aiea
Tavares T Miss, r 229 Kuakini
Tavash A, lab, r Punchbowl drive
Tavash Antone, r Luzo nr School
Tavash Jacinto, painter, r Luzo nr School
Tavash Jose, emp Allen & Robinson, r 1752 Punchbowl drive
Tavash Silva, carp, r 1843 Luzo
Tavo Jack, emp J A Hopper Co
TAX OFFICE, Jas L Holt Assessor Oahu, Judiciary Building
Taylor Albert Pierce, reporter Advertiser, r College Hills
Taylor A W, representative The Deshler Bank, Brewer bldg
Taylor Carleton M, clk Hawn Elec Co, r 1317 Date
Taylor Emily A Miss, teacher St Andrews' Priory
TAYLOR ETHEL M MRS, florist 1059 Bishop, tel main 339,
r Mt Retreat, Nuuanu valley, tel white 53
Taylor Henry, lab, r John Kanaka block, Keawe
Taylor Henry A, asst supt Hon Home for Incurables
Taylor Henry A Mrs, matron Hon Home for Incurables
Taylor Jas T, civil engineer, r Mt Retreat, Nuuanu valley
Taylor John H, wheelwright Road Board, r Artesian nr Punahou
Taylor Jos, driver Rainier Bot Wks, r Clayton nr Hustace
Taylor Jos, lab, r Queen nr South
Taylor Lorenzo Rev, r Laie
Taylor Mary Miss, r nr King, Moanalua
Taylor Roger J, inspector customs
Taylor T A, r Queen Hotel
TAYLOR W E, physician and surgeon, 242 s Beretania, hours
9 a m to 5 p m, 7 to 9 evenings, tel main 441, r Young
Hotel
Taylor Wm, asst luna, r nr King, Moanalua

NONI HOTEL,
J. M. ARENDT, MANAGER
**WAIMEA, KAUAI, NEAR THE
BARKING SANDS, HANAPEPE FALLS
and the RUSSIAN FORT**

The Merchants' Protective Association (Inc.)

WE COLLECT
AND REMIT

SCIENTIFIC COLLECTORS OF BAD DEBTS

Honolulu Office, 5 and 6 Progress Block

L. M. LEMMON, Mgr.

M. PHILLIPS & CO. GENERAL MERCHANDISE
and Japan Seed Rice.
Cor. Fort and Queen Sts. San Francisco Office, 20 Pine S

LORD & BELSER,
SEWERS AND PAVING
Office and Yards: South and Kowalaha, Honolulu
Telephone Main 198 P. O. Box 192

364 HONOLULU AND ISLAND OF OAHU.

- Taylor Wm G, overseer Ewa plant, r Ewa
Teixeira Carrie Miss, r Kalihi main rd, Kalihi-uka
Teixeira Christina Mrs, r Middle nr Rose
Teixeira Clara Miss, r Auld lane
Teixeira E Mrs, r Hustace nr Cooke
Teixeira Frank, carp, r 462 Kuakini
Teixeira Joaquin, emp Hawn Carriage Co, r 1821 Luzo
Teixeira Jno, lab, r 1821 Luzo
Teixeira Jno, lab, r Puiwa, Nuuanu valley.
Teixeira John G, gardener O R & L Co, r Auld lane
Teixeira John G Jr, blacksmith, r Auld lane
Teixeira Jose, emp Vasconcellos Bky, r Luzo nr Miller
Teixeira Joe, emp Dept Public Wks, r Kunawai lane
Teixeira Jule, emp Dept Public Wks, r Kalihi rd, Kalihi-uka
Teixeira M Mrs, r Nuuanu valley
Teixeira Mary Miss, r 462 Kuakini
Teixeira Roseline Miss, r Middle nr Rose
Teixeira S J, lab, r Punchbowl slope
- TEIXIERA V O** (Territory Grocery Co), and manager Star
Soda Wks, r Emma cor Vineyard
- Telles Antone, emp H R T & L Co, r King nr McCully
Telles Frank, eng, r Morris lane
Tellos Isidore, carp, r lane off Luzo nr bridge
Temple A E, motorman H R T & L Co, r 627 Beretania av
Templeton John A, clk J A Hopper Co, r 1625 Makiki
Templeton J M, r 1625 Makiki
Templeton Lena L, r 1625 Makiki
Templeton Wm M, bkkpr J A Hopper Co, r 1625 Makiki
- TENNEY E D**, vice-president and manager Castle & Cooke
Ltd, r Lunalilo cor Pensacola
- Tenney L P, collector, Stangenwald bldg, r Fort se cor Vineyard
Terayama Kame, cigars, 993 Iwilei rd
Terii, carp, r Gulick nr Beckley
Teroka M, contractor, Hotel nr Alapai
Terril Fred, collector, r 627 s Beretania
Terrio Felise, lab, r Magoon block
Territorial Block, King nr Punchbowl
- TERRITORIAL MESSENGER SERVICE**, M F Peter man-
ager, messages called for and delivered promptly, Union
cor Hotel, tel main 361
- TERRITORIAL SURVEYOR**, Walter E Wall, Kapuawai
building
Territory Bakery, L Andrade propr, 1467 Luzo
- TERRITORY GROCERY CO** (V O Teixeira, Alex Fernan-
dez), V O Teixeira mgr, groceries, rice, flour, fresh but-
ter, Kona coffee, cigars and tobacco and cold drinks, 1401-
1403 Emma cor Vineyard

E. W. JORDAN & CO., Ltd. 1029 FORT ST.
P. O. BOX 387
TEL. MAIN 87

Brussels, Velvet Pile, Daghestan and Wilton Rugs, Stair and other Carpets

W. MOTOSHIGE SHINJUDO

432 NORTH KING STREET

Importers and Dealers
Wholesale and Retail

Japanese and American Drugs

Patent Medicines

Physicians' Supplies

Japanese and American Stationery

Toilet Articles, Perfumery

General Merchandise

432 NORTH KING ST.

TELEPHONE WHITE 851

P. O. BOX 785

Branch Store No. 1

Waiatua,

P. O. Haleiwa, Box 66

Branch Store No. 2

Waipahu,

P. O. Box 24

M. Akimoto

183 NORTH HOTEL ST., NEAR RIVER

SANITARY PLUMBING AND SEWERING

Tinsmithing, Sheet Iron Work,
Water Piping, Gutter Work

in all their branches

All Orders filled promptly and satisfactorily

— DEALER IN —

HARDWARE, CROCKERY, ENAMELWARE AND KITCHEN UTENSILS

Honolulu General Business *and* Interpreters' Office

J. H. Hakuole,

T. Misawa

North Beretania Av. nr Nuuanu Av.

S. B. Fujiyama Shoten

474-476 North King St., near Liliha

IMPORTER AND DEALER
WHOLESALE and RETAIL

Japanese and American Provisions,
Groceries, Seeds, Japanese and
Hawaiian Rice

General Merchandise

Kikoman, Hakakuman, and Fujiyama

SOYU

Telephone White 1561

P. O. Box 931

TERRITORY HARNESS SHOP, E L Newman propr, manufacturers of up-to-date horse boots, fine harness and saddles, repairing done promptly and neatly, whips, robes and all harness requisites, 554 s King, tel 35

Territory House, Mrs M E Holloway propr, 546 s King

TERRITORY STABLES CO LTD, J C Quinn mgr, 548 s King opp Kawaiahao Church, tel main 35

Terry Eleanor Miss, r Punahou nr Wilder av

Terry J T Mason, clk U S Engineer office, r Punahou nr Wilder av

Terry Silas W, Rear Admiral U S N, r Punahou nr Wilder av

Testa F J, propr The Independent, r King nr Dowsett lane

Testa Isaac, printer Hawn Gazette Co, r Kalihi rd nr Beckley

Testmant Mary A Miss, r Pua lane

Teubner Gustave, r 736 Lunalilo

Teves E J, shoemkr, King cor Bethel, r Luzo above Mormon church

Teves Fernandez, emp Hawn Carriage Mfg Co, r Aloe lane

Teves Frank, lab, r 1406 Punchbowl

Teves John, emp Govt Machine Shop, r Aloe lane

Teves Joe, lab, r lane off Punchbowl drive

Teves Joe M, r Aloe lane

Tewksbury Lillian Miss, r 1317 Beretania av

Thayer Albert W, sgt signal corps, Camp McKinley

THAYER & HEMENWAY (Wade Warren Thayer, Chas R Hemenway), attorneys at law, 603-604 Stangenwald Bldg

THAYER WADE WARREN (Thayer & Hemenway), r 1366 s King

Theodor Jos, horseshoer T Hollinger, r Cunha lane

Theodore Manuel, lab, r Punchbowl drive nr Luzo

Theosophical Society, meets Tuesday and Thursday evenings, Kapiolani bldg

Thielen Geo P, sec H R T & L Co, Stangenwald bldg, r Waikiki

Thisholm Mary Mrs, r 3 Clayton nr Baker

Thomas Brother, vice-principal St Louis College, r College Walk nw cor Kukui

Thomas E Miss, teacher Kamehameha Preparatory Dept

Thomas John, emp Public Wks Dept, r 608 Cooke

Thomas John, police officer, r Kunawai lane

Thomas Manuel, died June 10, '04

Thomas Manuel, student, r 1152 Liliha

Thomas May Miss, r Wahiawa

Thomas Square, bet Beretania, King, Victoria and Kapiolani

Thomas Will P, rancher and mgr Hawn Fruit & Plant Co, Wahiawa

Thomas Wm B, rancher, Wahiawa

Thompson Alex, clk Bishop & Co, r Hackfeld cor Prospect

Thompson David, lab, r Hustace lane

W. W. WRIGHT CARRIAGE CO.
 Specialties: Side Wire Rubber Tires, Fine Painting and Trimming and Horse Shoeing

AUGUST E. DREHER, President
W. W. KIRKLAND, Treasurer
I. B. DILLINGHAM, Secretary
W. W. WRIGHT, Superintendent
TELEPHONE MAIN 252

E. O. Hall & Son, Ltd. Sporting Goods-Bicycles

Hall Building, Cor. Fort and King Sts.
 Honolulu, T. H.

Columbia & Rambler Agencies
 Complete Repair Department

Quinn--The Modern Plumber

1168 UNION STREET, opp. Adams Lane.

366 HONOLULU AND ISLAND OF OAHU.

Fashionable Tailors
A GOOD FIT GUARANTEED
SHIRTS and all kinds of SUITS Made to Order.



W. W. Ahana & Co.
62 KING ST. NEAR FORT

Thompson Emily Miss, r Gulick nr King
Thompson Firman, chemist Govt Experiment Station, r 1335
Wilder av

THOMPSON FRANK E, attorney-at-law, 9-10 Campbell
block, r 1508 Keeaumoku

Thompson Jas A, clk 1st Circuit Court, r 1707 Anapuni

Thompson Jas E, propr Kentucky Saloon, r 1423 Fort

Thompson John, luna Hon plant, Aiea

Thompson Jno G, hack driver, r 1713 Luzo

Thompson John H, r 2122 n King

Thompson Lillian, student, r Gulick nr King

Thompson Patrick, barber F Pacheco, r 84 Vineyard

Thompson R Miss, teacher, r 1707 Liliha

Thompson Saml, capt str W G Hall, I I S N Co, r 849 Young

THOMPSON' ULDRICK, vice principal Kamehameha
Schools, r same

Thompson Victor, conductor H R T & L Co, r 762 Lunailo

Thompson Wm, salesman T H Davies & Co, r 1704 College

Thompson Wm F, capt str Niihau, I I S N Co, r Rose nr Middle

Thornton Wm H, prison luna Oahu jail, r end Alapai

Thoroughman Walter L, private U S A, Camp McKinley

Thot John, rancher, Wahiawa

Thot John, emp Leilehua ranch, P O Pearl City

Thrum David F, mgr T G Thrum, r 1935 s King

Thrum Fred W, civil eng, r 1120 Artesian

Thrum J F Mrs, r 1134 Kinau

Thrum Thomas G, book seller and stationer 1063 Fort, r 1508
Thurston av

THURSTON CHAS H, chief eng Fire Department, r 237
Merchant

THURSTON LORRIN A, president Hawaiian Gazette Co
Ltd and attorney-at-law, office 506-7 Stangenwald Build-
ing, r Bates nr Nuuanu av

Thurtell Arthur, emp Advertiser, r Puiwa, Nuuanu valley

Thurtell Walter, proof reader Hawn Gazette Co, r Nuuanu
valley nr brickyard

Thwing Edw W Rev, supt Chinese Mission Work, r Anapuni cor
Wilder av

Tibbetts John Mrs, r off Asylum rd nr Extension School

Tieman Thos, steam plow eng Ewa plant, r Ewa

Tietjen Geo, emp Love's Bakery, r 549 Queen

Tijiro Oda, clk E W Jordan & Co, r Nuuanu av cor Beretania

Tilton Frank, loc eng Hon plant, Aiea

Tilton Helen Mrs, r Leleo lane

Tilton Thos, driver T H Davies & Co, r 6 s School

Tim Kee Wm, cigars, 49 s King, and clk B F Ehlers & Co, r
Vineyard nr Kukui

Timmons L D, reporter Independent, r Hawaiian Hotel

Timmons M K Mrs, bkkpr Met Meat Co, r Punchbowl nr King

Abraham Fernandez & Son

44-50 KING ST., Katsuy Block

Hardware, Outlery, Stoves,
Twines, Rope, Wire Cloth,
Rubber Hose, Paints and
Oils, Varnishes, Brushes,
ETC., ETC.



HONOLULU AND ISLAND OF OAHU.

367

- Tin Lee, emp C Tin Wo, r 1290 Nuuanu
TIN WO, jeweler, mfr rings, bracelets, earrings, watch chains,
 cuff buttons, hat pins, etc., 1029 Maunakea, P O box 993
 Tin Wo C, groceries, 1290 Nuuanu av
 Tin Yan Willie, clk E M Watson, r King, Palama
 Ting Hung G, clk Hackfeld & Co, r n King cor Beretania
 Tinker Alfred E, emp Met Meat Co, r 1544 Fort
 Tinker A R, with Commercial Pac Cable Co, r 1540 Fort
 Tinker Annie Mrs, r 1540 Fort
 Tinkle Frank T, emp H R T & L Co, r 1471 Fort
 Tirrell Wm E, carp, r off Gulick
 Tiscornia P Miss, nurse, r 222 s Beretania av
 Titcomb Chris K, comp Kuokoa Home Rula, r River nr Kukui
 Tisdale Charlotte Miss, supt Chinese Hospital, Robello lane
 Titcomb Julius, farmer, r Houghtailing rd
 Titcomb Wm, overseer Ewa plant, r Ewa
 Tobin Chas, hack driver, r 32 n School
 Tobriner Leon, clk Hyman Bros, r Oregon block
 Tochida, barber, 210 n Beretania
 Tochimura S, restaurant, 1245 Kinau
 Toda, driver T Niiya, r Punchbowl
 Todd A E W, store mgr, Waialua plant
 Todd Dora Miss, teacher Kamehameha Preparatory Dept
 Todd Eugene, clk W G Irwin & Co, r 723 s King
 Todd Lee, cond O R & L Co, r 311 Peck av
 Todd Louise Miss, r 723 s King
 Todd Minnie Miss, clk W M Campbell
TOGAWA M, mgr The Eagle, r Fort opp Kukui
 Tokio Marine Ins Co Ltd, H Hackfeld & Co agts, Fort cor
 Queen
 Tokonaga G, barber, r 1221 Piikoi
 Tokoro, barber, 1111 Liliha
 Tollner August, clk P O, r Popular House
 Tom Fong, tailor Waialua, P O Haleiwa
 Tom Kan, bkkpr Sang Chan, r Vineyard nr Nuuanu
 Tom Kim, fruit, Kekaulike nr King
 Tom Leong, fish, City Market
 Tom Leong, harnessmaker, 24 n King
 Tom Way, student Oahu College, r 18 n King
 Tom Young Kee, grocer, 1397 Emma
 Toma Abe, police officer, r Kapiolani Tract
 Toma Lee & Co (see Lee Toma & Co)
 Tomada, barber, Beretania nr Pawaa lane
 Tominaga N, clk T Murakami, r 430 n King
TOMITA M, drugs and medicines, Japanese books and sta-
 tionery, 202 n Beretania nr bridge
 Tomita T, emp H Hackfeld & Co, r 1071 D Likelike
 Tomiyama S, bkkpr Kawasaki Hotel, r River cor Beretania
 Tomozawa, barber, r 1349 Liliha

TELEPHONE BLUE 2511

Island Meats and
Produce.

C. O. YEE MOP & CO.
MEAT MARKET AND GROCERY
COR. BERETANIA AND ALAKEA
Wholesale Dealers in lard, grains and kerosene Oil

P. O. BOX 1013
California Fruits, Vegeta-
bles, Butter and
Island Eggs.

CHAS. M. COOKE, Pres.
W. T. ROBINSON, Vice-Pres.
C. D. LUFKIN, Cashier
R. A. WADSWORTH, Director
C. D. LINDSEY, Director

The First National Bank of Wailuku, Maui
4 Per cent. Interest on Savings Deposits
Headquarters for Fire Insurance

Special Attention to
COLLECTIONS
On all Parts of Maui
at Reasonable Rates

RAINIER ^{▲▲} BEER

— TELEPHONE MAIN 1331 —

368

HONOLULU AND ISLAND OF OAHU.

we make a specialty of Boarding Horses

CLUB STABLES

C. H. BELLINA, Manager

Telephone Main 109.

Fort Street, above Hotel.

Tong Chin, vegetables, City Market
Tong Chin, cigars, City Market
Tong Chong, butcher, City Market
Tong Hing Chan, groceries, Kukui cor River
Tong Hip, rancher, Waikiki rd
TONG HOP, groceries, rice, flour, crockery, hardware, gen mdse, cigars, tobacco and tailor, Waianae
Tong Hop, restaurant, 479 n King
Tong Jim, clk Waianae Co, Waianae
TONG KAU, mgr Oriental Bazaar, r 1415 Nuuanu
Tong Kee, pork butcher, 1106 Maunakea
Tong Kee Co, gen mdse, 282 n King
Tong Lee, laundry, 1292 Nuuanu
Tong Lee, hackman, r 1580 Liliha
TONG LEE YUEN, shoe factory, shoes wholesale or retail, repairs at reasonable rates, 268 n King opp Iwilei rd
Tong Lun, clk Oriental Bazaar, r 260 Kukui
Tong Mow, emp Sing Chong Co, r 260 Kukui
Tong On Kee, gen mdse, Waipahu
TONG PHONG, mgr Oriental Bazaar
Tong Sang, tailor, 1116 Nuuanu av
Tong Sing, barber, Maunakea nr Hotel
Tong Wo, shoemaker, 1112 Nuuanu av
Tong Wo Cheong Co, gen mdse, 146 n King
Tong Yan, mgr Manoa Pineapple Co, r Hotel cor Smith
Toni Sakamoto, blacksmith, King nr Morris lane
Toogood A J, emp Oahu Sugar Co, r Waipahu
Toogood H Mrs, r 1157 Adams lane
Tooltansk Jos, lab, r John Kanaka block, Keawe
Torres Domingo, watchman, r 1647 Liliha
Tosh Peter, conductor H R T & L Co, r 846 Young
Tourists' Guide Through Hawaii, H M Whitney editor, Haw'n Gazette Co Ltd publishers, 65 s King
Toussaint Louis, emp Met Meat Co
Tow Sing, actor, r Kukui nr Nuuanu
Tower Building, Fort nr Allen
Townsend Geo, mate str Claudine, r 978 Dowsett lane
TOWNSEND & HOLLOWAY (J H Townsend, M E Holloways), mgrs Townsend Undertaking Co, 134 s Beretania nr Fort, tel main 411
Townsend John H (Townsend & Holloway), r 1119 Adams lane
TOWNSEND UNDERTAKING CO (Townsend & Holloway mgrs), undertakers and embalmers, 134 s Beretania nr Fort, tel main 411
TOWSE ED, bus mgr Mercantile Printing Co, r 1216 Artesian
Towt E I, clk P O, r The Langton
Toyo Jos, driver, r nr King, Moanalua
Toyo H, baths, 1204 Nuuanu

Wm. T. Paty 1048 ALAKEA STREET
CONTRACTOR and BUILDER
TELEPHONE BLUE 1801. RES. TEL. BLUE 2332

The von Hamm-Young Co., Ltd.

Agents Engleberg-Hufler Co. Rice and Coffee Hullers and Polishers, Shellers, Separators, Graders and Fan Mills.

HONOLULU AND ISLAND OF OAHU.

369

TOYO KISEN KAISHA, H Hackfeld & Co agts, Fort cor Queen
 Toyokawa Y, employment, 1371 s King
 Toyoshiba I, barber, 1502 s King
 Toyoshima Tsuji, soda water, 146 n Beretania
 Toyota, cleaning, Richards nr Queen
 Toyselmann O, chemist Pac Guano Fertz Co, r wks
 Trabus Albert, emp Hon B & M Co, r South cor Queen's lane
 Trabus Albert Jr, emp Hon B & M Co, r South cor Queen's lane
 Trabus Herman, watchman Kamehameha Schools, r South cor Queen's lane
 Tracey C H, conductor O R & L Co
 Tracy E D Mrs, r 50 s Vineyard
 Tracy H, clk, r El Primero
 Traders' Ins Co, H M Von Holt agt, 97 Merchant
 Tranquada Felix R, janitor Y M C A, r Christley lane
 Transatlantic Fire Ins Co, H Hackfeld & Co agts, Fort cor Queen
TRAPHAGEN OLIVER G, Architect, Merchant nr Fort, r Ainalau, Waikiki
 Trask Albert, contr, r Punchbowl, Kakaako
 Trask Elizabeth Miss, clk P E R Strauch, r Kalihi nr King
 Trask Joe, carp, r Moanalua
 Travass F, carp Oahu Sugar Co, r Waipahu
 Travens Jos T, emp H May & Co, r 1501 Luzo
 Travens Peter J, emp O R & L Co, r 1501 Luzo
 Travis J H, asst bkkpr Oahu Sugar Co, r Waipahu
 Treadway Thos H, clk Auditor's office, r Robello lane
TREASURER TERRITORY OF HAWAII, A J Campbell, Capitol Building
TRENT & CO (Richard H Trent), commission merchants, agents and brokers, 938 Fort, tel main 201
TRENT RICHARD H (Trent & Co), and agent Kilauea Volcano House Co Ltd, 938 Fort, r Nuuanu valley
 Trevenen Hugh V, bartndr Moana Hotel, r Gulick nr Nakuina
 Trimble Geo, eng Hawn Elec Co
 Tripp Alfred N, asst Harbor Master, r Emma Place
TROPIC FRUIT CO LTD, Byron O Clark pres and mgr, Wahiawa, tel King 57
 Trotter Alden, 1st lieut Artillery Corps, Camp McKinley
 Traut John, linotyper Gazette Co Ltd, r 4 Cottage Grove
 Truax Geo H, clk P O, r The Langdon
 True Chas F, teacher, r 751 Lunalilo
 True Chas R, emp Hon I Wks, r 751 Lunalilo
 Tschudi M W, inspector, Custom House
 Tsuji H, clk I Katsuki, r 128 n Vineyard
TSUKAMOTO Y, groceries, gen mdse, cigars, tobacco and cold drinks, 1545 Liliha
 Tsukamoto S, emp S Kojima, r School nr Nuuanu

LEE TOMA & Co.
 33 NORTH KING.

WHOLESALE AND RETAIL DEALERS
 Cigars, Tobacco, Cigarettes, Pipes, etc. Fine Manilla
 Cigars and Chinese Teas.

Carrera & Co., Ltd.

Wholesale Liquor Merchants
 17 Hotel St. Phone Main 219

The . .
 Water .
 of . . .
 Quality

BETHESDA

Blends with
 Wine makes
 a delicious
 High Ball.

Founders Catton, Neill & Co., Ltd.

HONOLULU

370 HONOLULU AND ISLAND OF OAHU.

TSURUSHIMA H, pres and mgr The Hawaiian Japanese Daily Chronicle, P O box 849, r School behind J T Waterhouse

Tubota, barber, Beretania nr Smith

Tuck Emily Miss, emp Wonder Millinery, r 1901 s King

Tuck Gertrude Mrs, millinery, 1160 Fort, r 1901 s King

Tuck Harry M, clk T H Davies & Co, r 1901 s King

Tuck Henry R, warehouseman T H Davies & Co, r 1901 s King

Tuck L, clk C Q Yee Hop & Co, r Beretania bet Punchbowl and Alapai

Tuck Lee, fish, City Market

Tuck Yuen Hing Kee, pork mkt, 135 n Hotel

Tucker Anna B Mrs, teacher music Dept Public Instruction, r High School

Tucker, Hugh M, clk Custom House, r 1646 s King

Tucker J D, Tyler Masonic Temple, r Maile

Tucker Jno M, clk Whitney & Marsh, r 1901 Waikiki rd

Tug Fearless, W Olsson captain, W G Irwin & Co agts, docks at Naval and Oceanic wharves

Tullett Albert, capt str Ke Au Hou, I S S N Co, r 1915 Waikiki rd

Tunahase, dry goods, 302 n Beretania

TUNG CHUN TONG CO, Yang Cheu Kiam mgr, Chinese drugs and medicines, 1071 Aala nr Beretania av, P O box 1010

Turk Chas, priv marines, naval station

Turk Frank J, shipping master, Queen nr Fort

Turner Alf H, r Green cor Kapiolani

Turner A M, inmate Home for Incurables

Turner Annis M Mrs, teacher vocal, r 1024 Beretania

Turner Archie, bartender, r King cor Peterson lane

Turner Chas, r Waikane

Turner Chas, hackman Union cor Hotel, r Kinau lane

Turner Elizabeth A B Mrs, teacher Punahou Preparatory School, r Oahu College

Turner Frank, carp, r 1345 Emma

Turner Fred J, clk Lewis & Co, r 319 Vineyard

Turner Geo, painter, 535 s Beretania, r 1345 Emma

TURNER RALPH, house and ship turning, hand and circular sawing and planing, canes, calabashes and collections of native woods, 527 Beretania av, r Spencer nr Magazine

Turner Robert F, priv U S A, Camp McKinley

TURNER SIDNEY C V, propr Cable Saloon, Queen cor Richards, r 1458 Nuuanu

Turpin Fred, fireman O R & L Co, r 1444 Nuuanu

Tutiya, cigars, 1149 Smith

Tuttle Agnes M Miss, teacher Normal School, r 730 Kinau

Twomey L E, driver police dept

OFFICE

1175 Alakea St.,
near Beretania

Servants, Clerks and all kinds of Help Furnished Free for City or Country.
Registered List of best Help in the City of all Nationalities.

HONOLULU EMPLOYMENT AGENCY

W. E. MOSS, PROPRIETOR

Call US Up

TEL. MAIN

358

Hawaii Shinpo

1030 Smith St.—C. Shiozawa, Propr.

The Pioneer Japanese Newspaper issued Daily. 60,000 Japanese read our news and ads. Job Printing. Stationery of all kinds.

U

- Ua Kikaha, emp Hon I Wks, r Pua lane
Uani, r lower Iwilei rd nr prison
Uaua A, r 1465 Fort
Uchiama, barber, 1112 Maunakea
Uchida J, physician, 34 s Beretania, r 1263 Nuuanu
Uchida K, clk P O, r River nr Vineyard
Uchida W, restaurant, 1282 Nuuanu
Uecke Claire H Miss, teacher Punahou Kindergarten, r Oahu College
Ueda, hat mfg, 1275 River
Ueda & Co, gen mdse, Heeia
Ueno, emp Kei Hin Bank, r 163 n Vineyard
UEOKA T, groceries, rice, flour, crockery, hardware, hats, shoes, gen mdse, cigars and tobacco, Aiea P O box 18
Ukino, Japanese Hotel, 1181 River
Ukulani Kahale, luna O S S Co, r Holokahana lane
Ulanahale John M, librarian Judiciary Department, r Liliha nr Kuakini
Uli Chas, milker Waialae ranch
Ulu, emp Public Wks Dept, r Kalihi Camp
Uluihi Jesse, lab, r Achi lane nr Desha lane
Uluko Jos, painter, r Kalihi Camp
Ulukou H C, carpenter, r Simerson lane
Ulukou Tom K, clk Pearson, Potter Co, r Kunawai lane
Ulunahale Jas, mate schr Kawailani, r Kamehameha IV rd nr King
Ulunahale John M, capt schr Kawailani, r Kamehameha IV rd nr King
Ulunahale Manuel, salesman Pac Hardware Co, r Kamehameha IV rd nr King
Ulunahale Sam, freight clk schr Kawailani, r Kamehameha IV rd nr King
Umauma Stephen, r Waialae rd nr Beretania
Underhill N M Miss, matron Salv Army Industrial Home, r 1920 Young
Underwood Lewis H, emp Lewers & Cooke, r Prospect ne cor Alapai
Unea Jas, lab, r Kamakela lane
Unea Thos, luna, r Kalihi main rd nr Beckley
Unice Jno S, lab, r Punchbowl drive
Unice Jose, lab, r Punchbowl drive
UNION ASSURANCE SOCIETY, Henry Waterhouse Trust Co, Merchant cor Fort
UNION EXPRESS CO LTD, Jas F Morgan pres, C J Campbell vice-pres, A F Clark treas, J L McLean sec, express, drayage and storage, 63 Queen

If you want a First-Class Turnout
Telephone Main 1092a

Club Stables
PORT STREET, ABOVE HOTEL

Spirited as well as Gentle Horses.
C. H. BELLINA, Manager.

The Merchants' Protective Association (Inc.)

WE COLLECT
AND REMIT

SCIENTIFIC COLLECTORS OF BAD DEBTS

Honolulu Office, 5 and 6 Progress Block

L. M. LEMMON, Mgr.

Metropolitan Meat Company, Ltd.

Cannery Department Supplies
Rice Leather and Upper Leather for Shoes

Contractors for Work of all Descriptions . . .
OFFICE AND YARDS: SOUTH AND KAWAIAHAO, HONOLULU
TELEPHONE MAIN 198 : : : P. O. BOX 192

LORD & BELSER,

372

HONOLULU AND ISLAND OF OAHU.

- UNION FEED CO LTD**, W F Allen pres, E D Tenney vice-pres, F W Macfarlane mgr and treas, H R Macfarlane sec, F Klamp auditor, warehouses and offices, Kakaako
Union Gas Engine Co, The von Hamm-Young Co agts, King cor Bishop
Union Grill, Geo Lycurgus propr, 77 s King
UNION HACK STAND AND CARRIAGE CO, Union cor Hotel, tel main 405
Union Mill Co (Hawaii), Theo H Davies & Co agts, Kaahumanu cor Queen
Union Oil Co (of Cal), B F Dillingham Co agts, Stangenwald bldg
Union Saloon, E S Cunha propr, Merchant nr P O
UNITED CARRIAGE CO, Reis & Quinn proprietors, King nr Fort, Telephone 290
United Chinese Society, 42 n King
United States Agricultural Experiment Station, Punchbowl drive head of Pensacola
United States Collector of Customs, E R Stackable, Custom House, Fort cor Allen
UNITED STATES COLLECTOR OF INTERNAL REVENUE, Roy H Chamberlain, Capitol Building
United States Commissioner, Albert F Judd, 204 Judd bldg
United States Custom House, Fort cor Allen
United States Customs Service, E R Stackable collector of customs, R C Stackable special deputy, Raymer Sharp chief examiner mdse, United States Custom House, Fort and Allen
UNITED STATES DISTRICT ATTORNEY, Robert W Breckons, Judiciary Building
UNITED STATES DISTRICT COURT, Hon Sanford B Dole Judge, Judiciary Building
UNITED STATES ENGINEER'S OFFICE, Lieut J R Slatery in charge, 65 Alexander Young bldg
UNITED STATES FIDELITY AND GUARANTY CO, Henry Waterhouse Trust Co agts, Merchant cor Fort
United States and Geodetic Survey, Wm D Atkinson in charge, Kapuaiwa bldg
U S Govt Corral, Geo W Knight foreman, lower Iwilei rd nr oil tanks
UNITED STATES IMMIGRATION OFFICE, F M Bechtel Immigrant Inspector in charge, Joshua K Brown Chinese Inspector in charge, Custom House bldg
United States Internal Revenue General Bonded Warehouse No 1, August Dreier propr, Hustace av
UNITED STATES INTERNAL REVENUE OFFICE, Roy H Chamberlain collector, Capitol Bldg
UNITED STATES LIGHT HOUSE INSPECTOR, Hawn Division 12th dist, Lieut Com A P Niblack, 35 Alexander Young bldg

S. OZAKI

119-115 N. KING

Wholesale & Retail Groceries
Liquors, Paints and Oils,
Grocery and Glassware,
Hardware and Dry Goods

HONOLULU AND ISLAND OF OAHU.

373

United States Marine Hospital Service (see United States Public Health and Marine Hospital Service)

U S Marines, A W Catlin capt, W C Harllee 1st lieut, naval station

UNITED STATES MARSHAL, E R Hendry, Judiciary bldg
U S Military Hospital, Post Hospital for Camp McKinley, Wyllie nr Liliha

United States Naval Station, Rear Admiral S M Terry commandant, foot Richard

UNITED STATES POST OFFICE, J M Oat postmaster
Merchant cor Bethel

United States Public Health and Marine Hospital Service, L E Cofer passed asst surgeon, W C Hobdy, Wm F James, R L Wilson, A N Sinclair assistants, E F Smith medical inspector, F L Gibson pharmacist, Custom House

United States Quarantine Station, L E Cofer chief quarantine officer, Custom House, Station Mauiliola Island

U S Quartermaster's Depot, Capt Chas F Humphreys Jr qm, Hotel cor Likelike

U S Shipping Commissioner, B Griggs Holt, 16 Queen

Uno Y, barber and cigars, 257 n King

Upa Sam, messgr Attorney-General, r 310 n School

Usborne John Rev, rector St Clement's Church, r Wilder av nr Makiki

Usui T, clk S Kojima, r School nr Nuuanu

UTHIDA SADA, bicycles and repair shop, 1318 s Beretania av

Uu Maunakea, cowboy, r Kunawai lane

Uuku Wm, butcher Met Meat Co, r Auld lane

UYEIDA K, manufacturer straw hats, any style of hats made to order, Panama and felt hats cleaned, 1265 River between Kukui and Beretania

V

VALENTIN FATHER REV, assistant Catholic Mission, r Fort cor Beretania

Valpoon C, emp O R & L Co, r Aala lane

Valvoline Oil Co, Honolulu Iron Wks agts, Nuuanu and Marine

Van Deerlin Miss, prin St Peter's Chinese School, r St Andrew's Priory

Van Dine Delos L, entomologist, U S Experiment Station

Van Dorn E, clk, r 627 s Beretania av

Van Gieson C, lab, r Bruce lane

Van Gieson Eliza Mrs, r Asylum rd nr Emmeluth lane

Van Gieson Henry, clk District Court, r 1464 Liliha

Van Gieson L K Mrs, r Artesian nr Dole

VAN HING Y, groceries, Waipahu

Van Tyne Ira J, rancher, Wahiawa

W. W. WRIGHT CARRIAGE CO.
King Street
Cor. South St.
Repairs Promptly Made
Makes the best Carriages, Buggies, Phaetons, Hacks and Brakes

ANGUST E. DREIER President
W. W. KIRKLAND Treasurer
T. S. DILLINGHAM Secretary
W. W. WRIGHT Superintendent
PHONE MAIN 252

E. O. HALL & SON, LTD.

Hall Building, Cor. Honolulu, T. H.

Fort and King Sts.

Ship Chandlers

Rope Manila and Sisal
Steel Hoisting Cables,
etc., Tar, Pitch and Oakum

MODERN PLUMBINGESTIMATES FURNISHED
PRICES REASONABLE

1168 Union St., opp. Adams Lane

**E. W. QUINN**

JOBGING PROMPTLY ATTENDED TO.

S. I. SHAW & CO.
AGENTS
KING ST., COR. NUUANU**ENTERPRISE BEER**

374 HONOLULU AND ISLAND OF OAHU.

- Van Valkenburg A W, sec B F Dillingham Co, r Pearl City
 Vandeventer James C, priv U S A, Camp McKinley
 Vannata Wm, emp Dept Public Wks, Pua lane
 Vasconcelles Victorine, bakery, 1410 Luzo
 Veary Jas Mrs, r 1818 Luzo
 Venhuizen John, supt sewers Dept of Public Wks, r 721 Kinau
 Venhuizen Richd, asst sewer inspector Dept of Public Wks, r
 721 Kinau
 Vennemann Heinrich, sgt U S M Hospital, Wyllie nr Liliha
 Venner Edw, jaintor Assessor's office
 Verisimu Antone, lab, r Canavarrro lane
 Vertouse John, emp Hon plant, Aiea
 Vestal A C, purser str Helene
 Vicent Jos, pump eng Ewa plant, r Ewa
 Vickers Benj F, clk Mfrs Shoe Co, r Fort cor Vineyard
 Victor Aiko, plumber E R Bath, r Kekio lane
 Victor Elizabeth K Miss, r Morris lane
 Victor Joe A, merry-go-round, r 325 Buckles' lane
 Victor Joe L, emp J A Victor, r 325 Buckles' lane
 Victor Talking Machines, Bergstrom Music Co agt, Fort nr
 King
 Victoria Hospital (see Honolulu Home for Incurables)
 Vida Belle Miss, r 1030 s King
 Vida Danl R, r 1030 s King
 Vida Henry C, r Waikiki
 Vida Kate Miss, r 1030 s King
 Vida Kate Mrs, r 1030 s King
 Vida Wm, r The Metropole
 Vida Villa, furn rooms, 1030 s King
 Vieira Albert, r 74 s Vineyard
 Vieira Antone, emp Dept Public Wks, r Kalihi rd, Kalihi-uka
 Vieira August H R, r Quarry nr Miller
 Vieira Bernardo, lab, r Alapai nr Quarry
 Vieira Caesar R, emp Coyne Furniture Co, r Kalihi-waena
 Vieira D, r 1361 Luzo
 Vieira Henry, clk asst supt Dept of Public Wks, r 1552 Liliha
 Vieira Joaquin A R, jeweler, 113 s Hotel, r Quarry nr Miller
 Vieira John S, banana planter, r Kalihi rd, Kalihi-uka
 Vieira John S, emp Dept Public Wks, r Kalihi rd, Kalihi-uka
 Vieira Jno, lab, r Summit rd
 Vieira Joe, polisher, r Luzo nr bridge
 Vieira Jos, lab, r Puiwa, Nuuanu valley
 Vieira Joe, grocer, 1379 Luzo
 Vieira Manuel, barber J Fernandez, r 1545 Fort
 Vieira Manuel, luna Hon Plant Co, r Aiea
VIEIRA MANUEL R, groceries, flour, sugar, Kona coffee,
 Calif and island butter, gen mdse, cigars, tobacco and cold
 drinks, 1404 Miller, r 1406 Luzo
 Vieira Mary Miss, r Kalihi main rd, Kalihi-uka
 Vieira Rosalia Miss, r 1404 Luzo

FRED L. WALDRON

WHOLESALE COMMISSION AND MERCHANDISE BROKER

ROOM 3 SPRECKELS BLOCK

HONOLULU, T. H.

E. C. ROWE PAINTING ^{In all its} Branches

197 S. King St., Cor. Alakea

PAPER HANGING AND DECORATING

HONOLULU AND ISLAND OF OAHU.

375

- Vieira Wm B, clk C J Day & Co, r G Christley lane
VIERRA A K, mixologist, Union Saloon, Merchant nr P O,
r 53 Kukui lane
Vierra C, driver Oahu Ice & Elec Co, r Miller nr Kinau
Vierra Henry, r 53 Kukui place
Vierra J, emp Love's Bakery, r 53 Kukui place
Vierra W A, r 53 Kukui place
Villa The, F C Betters propr, furn rooms, 1269 Fort
Villa Nova Saloon, N J Lewis mgr, Queen opp South
Vincent Antone, r 1521 B Miller
Vincent Chas T, lab Public Wks Dept, r Awai nr Hustace
Vincent Manl, hack driver, r 1826 Sereno lane
Visher John F, sanitary inspector Board of Health, r 1485 Liliha
Viveiros Amelia Miss, r 609 Cooke
Viveiros Anastacio, lab, r 1565 Luzo
Vivichaves John, sanitary inspector Board of Health, r 1522
Artesian
Vizzavona J A, French Consul, Elite bldg, r Young Hotel
Voeller Danl H, clk Hawn Elec Co, r 1066 Punchbowl
Voeller John B, r 1066 Punchbowl
Vogel Lila Miss, student, r 947 Prospect
VOLCANO HOUSE, located at volcano of Kilauea, Hawa-
ii's greatest scenic attraction, Richard H Trent general
agent, 938 Fort
Volcano Mineral Water Co, R L Scott agt, 857 Kaahumanu
Von Berg Minnie Miss, emp B F Ehlers & Co, r 1668 Luzo
Von Berg Stephen, shoemaker, r 1668 Luzo
Von Damm B, clk H Hackfeld & Co
Von Graevemeyer Albert, clk C Bolte, r 1048 Fort
VON HAMM C C, vice-president and auditor The von
Hamm-Young Co Ltd, r Pacific Heights
VON HAMM-YOUNG COMPANY LTD, Alexander Young
president, C C von Hamm vice-president and auditor,
Archibald A Young secretary and treasurer, importers,
commission merchants and dealers in machinery, Alexan-
der Young Bldg, King cor Bishop
VON HOLT HARRY M, Consul Netherlands and insurance,
97 Merchant, and Commissioner Department of Public In-
struction, r 422 n Judd
Von Holt Marie Miss, r 422 Judd
von Schoen Geo W R, inmate Hon Home for Incurables

W

- WA CHONG KEE**, commission merchant, watermelons for
sale at reasonable prices, 360 n Beretania between Aala
and junction King, P O box 1019
Wa Hing L, groceries, 540 South
Wa Kee, groceries, Kapiolani Tract nr Kapiolani rd

WE CARRY

a full line of New Improved Victor Talking Machines and Records
Sheet Music, Mandolins
Bansjos and Guitars
BERGSTROM MUSIC CO., Ltd.

CHAS. M. COOKE, Pres.
W. T. ROBINSON, Vice-Pres.
C. D. LUFKIN, Cashier
R. A. WADSWORTH, Director
G. D. LINDSEY, Director

The First National Bank of Wailuku, Maui
4 Per cent. Interest on Savings Deposits
Headquarters for Fire Insurance

Special Attention to
COLLECTIONS
On all Parts of Maui
at Reasonable Rates

RAINIER ^{▲▲} BEER

— TELEPHONE MAIN 1331 —

Room 2 Elite Building
164 S. Hotel St.
J. D. AVERY
TEL. BLUE 3461

CORRESPONDENCE ROOMS-

STENOGRAPHERS...
TYPEWRITERS.....
COPYISTS.....
AVERY

376 HONOLULU AND ISLAND OF OAHU.

- We Lee, laundry, 1250 Fort
- Wada K, emp M S Grinbaum & Co
- Wada S, emp S Kojima, r School nr Nuuanu
- Waddington Nellie Miss, teacher Kawaiahao Seminary, 582 s King
- Waggoner Bernard, trav salesman Hackfeld & Co, r 830 Sheridan
- Waggoner S C, cond H R T & L Co, r 723 s King
- Wagner Bullock Elec Co, The von Hamm-Young Co agts, King cor Bishop
- Wagner Geo J, chf civil eng Hon Plant Co, r Aiea
- Wagner Harry W, r 1252 Young
- Wagner Jacob, chief eng str Likelike
- Wagner W Mrs, r 1252 Young
- Wah Yuen, gen mdse, 1027 Maunakea
- Waha, sailor S S Mauna Loa, I I S N Co, r 541 s Beretania rear
- Wahihako Thos, emp M Phillips & Co, r Kewalo
- Wahiawa Pineapple Co, L G Kellogg mgr, Wahiawa
- Wahinalo Annie Miss, r Auld lane
- Wahinae David, lab, r Kalihi Camp
- Wahine Lepeka Mrs, r Desha lane nr King
- Wai Boud, clk J M Monsarrat, r Buckles' lane
- Wai Chew, lab, r 345 n Vineyard
- Wai Lum See Mrs, r Morris lane
- Wai Poy, salmon, City Market
- Wai Sing, groceries, Ahana block
- Waiahole Rice Mill, T F Lansing propr, P O Waikane
- Waiahole School, Miss Alice E Mudge teacher, P O Waikane
- Waiakea Mill Co (Hawaii), Theo H Davies & Co agts, Kaahumanu cor Queen
- Waialae, lab, r King nr Kamehameha
- Waialae Ranch (dairy), C H Bailey mgr, bet Diamond Head and Koko Head
- Waialea Industrial School, T H Gibson prin, Waialea
- Waialua Agricultural Co, Castle & Cooke agts, Stangenwald bldg
- Waialua Postoffice, W W Goodale postmaster, Waialua
- Waialua Rice Plantation, Waialua, L Ahlo agt, Honolulu
- Waialua Saloon, J D Holt propr, Waialua, P O Haleiwa
- Waialua School, Mrs M H Churchill prin, Waialua
- Waialua Soda Works Ltd, G S Lithead mgr, Waialua
- WAIALUA WINE CO**, J P Medeiros mgr, wholesale liquor, Waialua, Haleiwa, P O box 63
- Waiamau Luther, musician Hawn Band, r Aala
- Waiamau Walter, salesman Kash Co, r Aala
- WAIANAE CO LTD**, Fred Meyer mgr, J M Dowsett agt, Waianae, tel King 64
- WAIANAE SALOON**, M Yamazaki propr, Waianae
- Waianae School, Miss M A Smith prin, Waianae
- Waianae Station O R & L Co, David K Watson agt

JOHN WALKER
CONTRACTOR

Stone and Concrete Work a Specialty

Prompt attention given to Jobbing.
Charges very Reasonable. Satisfaction Guaranteed.
Office: 3 Spreckels Block. Telephone Blue 791
Res.: 1028 Pittel. Telephone Blue 1611

THE VON HAMM-YOUNG CO., LTD.

AGENTS Wagner-Bullock Electric Co., Shelby Lamp Manufacturing Co., House Wiring and Electric Fixtures.

HONOLULU AND ISLAND OF OAHU.

377

Waiapa Mose, lab, r Kalihi Camp
Waiiau Rice Mill, Waiiau, P O Pearl City
Waiauwia, emp Prince Kuniakea, r Achi lane nr Asylum rd
Waiawa Church, Rev J M Ezera pastor, Waiawa, P O Pearl City
Waiawa School, Chas F True prin, Waiawa, P O Pearl City
Waikane Postoffice, S P Kaiwi postmaster, Waikane
Waikane Rice Mill, Wing Wo Tai proprs, Waikane
Waikapu, emp Oahu Sugar Co, r Waipahu
WAIKIKI INN, Edward E Hartman mgr, Waikiki, tel red 71
Waikiki Native Church, Rev H H Parker pastor, Waikiki
Waikiki-kai School, Miss Blanche Horner prin, Waikiki rd opp Moana Hotel
WAIKIKI STABLES, Peter Johnson mgr, Waikiki rd, nr Moana Hotel, tel black 141
Waikini Mikeale, r 501 n King rear
Waikoloa Ahuna, clk Haleiwa Hotel, Waiialua
Wailehua Jno, fisherman, r Kalia rd, Waikiki
Waiiele Melekini Miss, r Liliha nr Achi lane
Wailuku Sugar Co (Maui), C Brewer & Co agts, Queen nr Nuuanu
Wailua, sailor I I S N Co, r 501 n King, upstairs
Waimanalo Postoffice, A Irvine postmaster, Waimanalo
WAIMANALO SUGAR CO, George Chalmers mgr, W G Irwin & Co agts, Waimanalo, Koolaupoko
Waimapuno Saloon, S Apoliona propr, 546 South
Waimea Sugar Co (Kauai), Castle & Cooke agts, Stangenwald bldg
Wainam C, mgr Ah Foo & Co, r Heeia
Wainee Geo, lab, r Kalihi Camp
Wainee Makila, emp Dept Public Wks, r Kalihi main rd, Kalihi-uka
Wainui Jno, lab, r Luzo nr Cunha lane
Waiohuli Ranch (Maui), Henry Waterhouse Trust Co agts, Merchant cor Fort
Waipa Geo, police officer, r Booth rd
Waipa John, guard Asylum, r Asylum rd nr Extension School
Waipa Robt P, capt of police, r Parker's lane nr Liliha
Waipa R P Jr, police officer
Waipahu Boarding House, Oahu Sugar Co propr, Waipahu
Waipahu Postoffice, H D Johnson postmaster, Waipahu
Waipahu Saloon, P A Dias propr, Waipahu
Waipahu Store, Oahu Sugar Co Ltd proprs, gen mdse, Waipahu
Waipio Rice Plantation, Ewa
Waity Bldg, 74 s King bet Bethel and Fort
Waiu Saml, lab, r Holokahana lane
Waiwaiole John, taro planter, r Kalihi main rd, Kalihi-uka
Waiwaiole Joshua, emp Independent, r School nr Liliha
Waiwaiole Luther D, comp Paradise of the Pacific, r School nr Liliha

FOR A MESSENGER BOY, RING UP "MAIN 361"
TERITORIAL MESSENGER SERVICE, M. F. PETER, MANAGER
Packages, Notes, Invitations, etc., Called for and Delivered.
UNION AND HOTEL STREETS.

The Shamrock Saloon P. O'SULLIVAN
Nuuanu Av., bet. Hotel and King Sts. PROPRIETOR

Machinists Catton, Neill & Co., Ltd.

HONOLULU

378 HONOLULU AND ISLAND OF OAHU.

- Wakamoto Y, clk F K Makino, r Beretania nr River
 Wakefield Harry B, priv U S A, Camp McKinley
 Wakefield Jas W, mgr drg goods dept T H Davies & Co, r
 Waikiki, Kalia rd
 Wakimoto, gen mdse, Waipahu
 Wakin Antone, emp H R T & L Co, r Kunawai lane
 Wakita C S, clk Whitney & Marsh, r Kukui lane
 Walbridge R D Mrs, r 1139 Beretania
 Walcott Louisa Miss, nurse Queen's Hospital
 Waldron Fred, bkkpr, r 777 Kinau
WALDRON FRED L, merchandise broker and wholesale
 commission, 3 Spreckels Block, r 1479 Thurston av
 Waldron F R Miss, student, r 1479 Thurston av
WALDRON J W, with F A Schaefer & Co, r Hawaiian Ho-
 tel Annex, Waikiki
 Waldvogel Fred, driver Oahu Ice & Elec Co, r Punchbowl nr
 Hotel
 Waldvogel Jas, clk C J Day & Co, r 1839 Makiki
 Walker A, chf eng str Eclipse, I I S N Co
 Walker Allen, r 2313 Nuuanu av
WALKER CHAS D, yacht and boat builder, marine, gas and
 steam engineer, Parker lane nr King, tel blue 3121
 Walker Cordelia Miss, r 2313 Nuuanu av
 Walker Edgar J (Waterhouse & Walker), r Bates nr Nuuanu av
 Walker Fredk D, coffee broker, r Parker lane nr King
 Walker Fredk G E, r Parker lane nr King
 Walker Henry E, propr Walker's rice hulling wks, r Parker
 lane nr King, tel blue 3121
 Walker Hiram & Sons, W C Peacock & Co agts, 88 Merchant
 Walker Hugh H, receiving teller C Spreckels & Co, r 2313 Nuuanu
 av
 Walker Jane Mrs, r 2313 Nuuanu av
WALKER JOHN, contractor and builder, stone and concrete
 work a specialty, 3 Spreckels block, tel blue 791, r 1028
 Piikoi, tel blue 1611
 Walker John S, clk W G Irwin & Co, r King nr Piikoi
 Walker Letitia M Mrs, teacher Kaiulani School, r 1828 Young
 Walker Margaret Miss, teacher, r 2313 Nuuanu av
 Walker N O, clk Ewa plant, r Ewa
 Walker Oliver H, r 1828 Young
 Walker Saml A, clk C Brewer & Co, r 2313 Nuuanu av
 Walker T B, mason Hon plant, Aiea
 Walker Thos B Mrs, r 1705 s King
 Walker Thos B Jr, clk, r 1705 s King
 Walker Wm G, clk Castle & Cooke, r 2313 Nuuanu av
 Walker's Boat Works, Parker lane nr King
WALKER'S RICE HULLING WORKS, H E Walker propr,
 Kawaiahao cor Chamberlain lane, tel blue 381, P O box
 633

OFFICE
 1175 Alakea St.,
 near Beretania



Servants, Clerks and all kinds of Help
 Furnished Free for City or Country.
 Registered List of best Help in the City of all Nationalities.

HONOLULU EMPLOYMENT AGENCY
 W. B. MOSS, PROPRIETOR

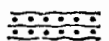

Call Us Up
 TEL. MAIN
358

WE LEAD.
 OTHERS FOLLOW

CONSOLIDATED SODA WATER WORKS CO., Ltd

Honolulu, T. of H. P. O. Box 462.

Office and Works 601 Fort St.

Telephone Main 71.

B. F. Ehlers & Co.

Headquarters for
LACES, HANDKERCHIEFS,
Embroideries, Gloves, Silks and
Dress Materials, Black Hosiery

HONOLULU AND ISLAND OF OAHU.

379

- WALL A C & O E** (Alford C and Ormond E), dentists, Love Building, Fort above Hotel, office hours 8:30 a m to 4:30 p m, tel main 320
- WALL ALFORD C** (A C & O E Wall), r Kalia rd nr Bishop rd, Waikiki
- WALL ARTHUR F**, vice-pres and sec H F Wichman & Co Ltd, r Kewalo cor Dominis
- Wall Hanna Mrs, r 824 Green
- WALL, NICHOLS CO LTD**, Frank E Nichols president, Jas F Morgan vice-president, Thos E Wall treasurer, A V Gear secretary, Theo F Lansing auditor, importers of books, stationery, musical instruments and stationers and printers, 61-71 s King
- WALL ORMOND E** (A C & O E Wall), r Kewalo cor Wilder av
- WALL THOS E**, treasurer Wall, Nichols Co, r 254 s King
- WALL WALTER E**, Territorial Surveyor, Kapuawai building, r 1911 Keeaumoku
- Wallace Alex B, carp, r Popular House
- Wallace Chas, carp Hon I Wks, r Auld lane
- Wallace Ed B, contr & bldr, r 1239 Matlock av
- Wallace Frank J, carp, r 1239 Matlock av
- Wallace J, police officer
- Wallace Kenneth R G, bkkpr Wilder's S S Co, r Beckley nr Kaili
- Wallace Lucy Miss, teacher Fort Street Kindergarten
- Wallace O, emp Ewa plant, r Ewa
- Wallace Sam, boiler maker Hon I Wks, r off Asylum rd nr Extension School
- WALLER GILBERT J**, mgr and treas Met Meat Co, r 2085 Kalia rd, Waikiki
- Waller Henrietta Miss, student, r 2085 Kalia rd
- Waller Ruth, student, r 2085 Kalia rd
- Walokane, lab, r Asylum rd nr Extension School
- Walsh Ed, propr Orpheum Saloon, r Kukui lane
- Walsh Patrick, carp, r 921 Birch
- Walter Brother, teacher St Louis College, r College Walk nw cor Kukui
- Walters Robt, milker Waialae ranch
- WALTERS ST D G** (Herbert, Humphris & Walters), physician, office hours 9 to 12 a m daily, 7 to 8 p m Wednesday and Saturday, Sunday by appointment, r 2103 Waikiki rd, tel black 361
- Wan Kee Chan, gen mdse, Waianae
- Wan Yen, gen mdse, 1027 Maunakea
- Wang How, gen mdse, Waialua
- Ward Alice Miss, r 482 s Hotel
- Ward Anita Miss, r 959 s King
- Ward Annie Miss, r Kalihi-waena
- Ward F A, jeweler, 1268 Fort

NONI HOTEL
WAIMEA, KAUAI

GOOD SERVICE
REASONABLE RATES
J. H. ARENDT, MANAGER

The Merchants' Protective Association (Inc.)

WE COLLECT
AND REMIT

SCIENTIFIC COLLECTORS OF BAD DEBTS

Honolulu Office, 5 and 6 Progress Block

L. M. LEMMON, Mgr.

LORD & BELSER,
SEWERS AND PAVING
 Office and Yards: South and Kawahana, Honolulu
 Telephone Main 198 P. O. Box 192

M. PHILLIPS & CO. | Cor. Fort and Queen Sts.
 San Francisco Office, 20 Pine
 Sole Agents **JACKSON Square Cigar and Golden Cupid Tobacco**

380 HONOLULU AND ISLAND OF OAHU.

- Ward Geo, foreman Lord & Belser
 Ward Geo Jr, machinist Oahu Sugar Co, r Waipahu
 Ward Geo E, emp Ewa plant, r 482 s Hotel
 Ward Jas E, foreman Govt Machine Shop, r 482 s Hotel
 Ward Jas J, eng Dept Public Wks, r 482 s Hotel
 Ward Kathleen Miss, r 959 s King
 Ward Kulamanu Miss, r 959 s King
 Ward L de L, bkkpr W G Irwin & Co, r Anapuni nr Wilder av,
 P O box 727
 Ward Lucy Miss, r 959 s King
 Ward May Miss, r Kuakini nr bridge
 Ward Perry Miss, r 959 s King
WARD VICTORIA MRS., r 959 s King
 Warder Bessie Mrs, r 1321 Fort
 Waring Bruce & Co (C S Deskey), real estate, Progress block
 Warland E Q Miss, nurse, r 1231 Matlock av
 Warner Esther Miss, stenog Attorney-General, r 1640 s King
 Warner J, chf eng S S Helene, r H Gandall lane
 Warner L C, emp Hawn Elec Co, r 65 Aylett lane
WARREN JOHN T., propr and mgr Honolulu Photo Supply
 Co, r 1124 Lunalilo, tel blue 3741
 Warren Harry, emp O R & L Co, r Queen Hotel
WARREN LOUIS J., attorney-at-law, rm 210 Judd bldg, tel
 main 91, r 1124 Lunalilo, tel blue 3741
 Warren L L, mgr Honouliuli ranch, P O Ewa
 Warren Wm L, clk Hon Photo Supply Co, r 1124 Lunalilo
 Wasa O, groceries and tailor, Waipahu
 Washington Light Co, C W Macfarlane mgr, 143 Merchant
 Washington Place, residence of Liliuokalani (ex-queen), Bere-
 tania nr Miller
 Wassman H, emp Globe Bakery, r 362 Vineyard
 Watanabe K, bartender Prost Saloon, r 32 s Hotel
 Waterhouse Albert (The Waterhouse Co), r Peninsula, Pearl
 City
WATERHOUSE CO THE (Fred T P and Albert Water-
 house), real estate, insurance, financial agents and com-
 mission, 932 Fort
 Waterhouse E B Mrs, r Wyllie nr Liliha
 Waterhouse Eleanor J Miss, r Wyllie nr Liliha
 Waterhouse Elizabeth M Miss, r Wyllie nr Liliha
WATERHOUSE ERNEST C (Waterhouse & Judd), physi-
 cian and surgeon, office hours 10 to 12 a m, 2 to 3 p m,
 Monday, Wednesday and Friday 7:30 to 8 p m, Sunday
 10 to 11 a m, 1161 Miller, r 25 n Judd, tel blue 1152
 Waterhouse Fred T P (The Waterhouse Co), r Wyllie nr Nu-
 anu
 Waterhouse Geo S, receiving teller Bishop & Co, r Liliha above
 Wyllie
 Waterhouse Henry Mrs, r 1641 Nuuanu av

E. W. Jordan & Co., Ltd. || **COCOA MATTING**
 AND MATS
 P. O. Box 387 · 1029 FORT ST. · Tel. Main 871 Linoleums AND Oil Cloth

HONOLULU AND ISLAND OF OAHU.

381

WATERHOUSE HENRY TRUST CO LTD, R W Shingle pres, W F Allen vice-pres, A N Campbell treas, D W Anderson sec, W R Castle director, sugar factors, ranch agents, dealers in real estate, stock and bond brokers and financial agents, agents for fire, life and bond insurance, Fort cor Merchant

Waterhouse Investment Co, The Waterhouse Co agts, 932 Fort Waterhouse John, mgr Alexander & Baldwin ins dept, r Kewalo cor Dominis

WATERHOUSE & JUDD (E C Waterhouse, J R Judd), physicians and surgeons, 1161 Miller, tel white 3942

Waterhouse Marian B Miss, r Wyllie nr Liliha

Waterhouse Margaret Miss, r Wyllie nr Liliha

Waterhouse & Walker (Fred T P Waterhouse, E J Walker), merchandise brokers, 932 Fort

Waterman Clarence F, brewer Hon B & M Co, r Young Hotel

Waterman E J, brewmaster Hon B & M Co, r Young Hotel

Waters G W, emp Pearl City Fruit Co, r Pearl City

Waters W R, mgr Pearl City Fruit Co, r Pearl City

Watkins M, loc eng Hon plant, Aiea

Watkins N Mrs, r Pacific Heights

WATKINS NORMAN, cashier Hawaiian Fertilizer Co and agt Globe Navigation Co, r Makiki

Watson Clifford A, emp Hawn Elec Co, r Kawaiahao nr South

Watson C M Lindsay, bkkpr Bishop & Co, r Beretania cor Kekaulike Park

Watson David K, station agent Waianae, r Waianae

Watson E A, conductor O R & L Co, r 1056 Punchbowl

WATSON EDWARD M, attorney-at-law, 15 Keeahumanu nr Merchant, tel main 293, r 280 s Beretania opp Hawaiian Hotel

Watson F M, teacher Kamehameha School for Boys

Watson Jacob, emp Hawn Elec Co, r Pua lane

Watson J B, agt Wheeler & Wilson Mfg Co, 162 s Hotel, r Oregon block

Watson J F, luna Hon Plant Co, r Aiea

Watson J F, stevedore, r lane off Luzo nr Emma

Watson John, boiler maker, r Langton House

Watson Jno, lab, r Robinson lane

Watson Luisa Mrs, r Pua lane

Watson Mary B Mrs, r 1548 Wilder av

Watt Geo C, overseer Kawailoa section Waialua plant

Watt J, emp Hon I Wks, r 248 s Beretania

Watt Jno, r 1080 Kinau

Waverly Bldg, Hotel cor Bethel

Waverly Shaving Parlor, 1058 Bethel

Wayman W E, motorman H R T & L Co, r 1472 Thurston av

WAYSON JAMES T, physician and surgeon, 445 s Beretania, office hours 10 a m to 3 p m, 6:30 to 7:30 p m, Sundays 10 to 12 a m, tel main 346

W. W. WRIGHT CARRIAGE CO.
Specialty: Side Wire Rubber Tires, Fine Painting and Trimming and Horse Shoeing

AUGUST E. DREIER, President
W. W. KIRKLAND, Treasurer
I. S. DILLINGHAM, Secretary
W. W. WRIGHT, Superintendent
TELEPHONE MAIN 252

E. O. HALL & SON, LTD.

Hall Bldg., Cor. Fort and King Sts.
Honolulu, T. H.

HARDWARE

Wholesale and Retail

Paints, Oils, Brushes, Leather.

MODERN PLUMBING
ESTIMATES FURNISHED
PRICES REASONABLE
1168 Union St., opp. Adams Lane



E. W. QUINN
JOBGING PROMPTLY ATTENDED TO.

382 HONOLULU AND ISLAND OF OAHU.

- Weatherwax Chas W, photographer J J Williams, r Waikoa, e, Kalihi
Weaver Ellen A Mrs, mgr Lunalilo Home, r same
Weaver Philip L, Judge Court of Land Registration, Judiciary bldg
Webb Chas, attendant U S M Hospital, Wyllie nr Liliha
Webb H H, freight dept W G Irwin & Co, r n King nr Liliha
Webb J M, clk, r 1141 Adams lane
Webb Marshall H, night clk Young Hotel, r Elite Hotel
Webber A S, prison luna Oahu jail, r Fort cor Vineyard
Webster Albert M, dep and gauger internal revenue, r Keeaumoku cor King
Webster Chas J, transport agt Q M Dept U S A, r 1 Cottage Grove
Webster C M Mrs, r Puiwa, Nuuanu valley
Webster Elsie Miss, nurse Miss Johnson's Sanitarium, r 1505 Kewalo
Webster F L, teacher of carpentry, Boys' Industrial School, P O Waialea
Webster Harry E, bkkpr Bank of Hawaii, r 1382 King
Weday Jack, mgr Ocean View Saloon, r Waikiki rd nr Park
Wedemeyer H, bkkpr, r 726 s Beretania
Weed Agnes Miss, r Alexander nr Beretania av
Weed Edw H, emp B O Clark, Wahiawa
Weed Fred W, undertaker Mrs E C Williams, r 1120 Fort
Weedon Richd, r 1901 Waikiki rd
WEEDON WALTER C, real estate and insurance and sec and treas Hawaiian Fibre Co Ltd, 5 McIntyre bldg, r Eastlawn, 1717 Bingham
Wehselau H F, eng Kahuku plant, r Kahuku
Weight Belle Miss, teacher Kaahumanu School, r 1333 Beretania av
WEIGHT CHAS S, secretary W C Peacock & Co Ltd, r Nuuanu valley
Weil Mark, clk Custom House, r 762 s Beretania
Weinberg M H, propr Hon Trading Co, r 154 n King
Weinberg S, clk Hon Trading Co, r 154 n King
Weinrich Wm, mgr Sisal plant, r Ewa
Weinrich Wm Jr, asst supt Inter-Island Tel Co, r 1812 Anapuni
Weir M Miss, stenog Board of Health, r 283 s Vineyard
Weir Moses, emp Sorenson & Lyle, r 407 South
Weir Rosalie R Mrs, teacher Kauluwela School, r 283 s Vineyard
Weir Wm J Capt, r King nr Kamehameha IV rd
Weisbarth Wm, capt schr Avinia, r Kaili nr King
Weiske Max, foreman Rainier Bottling Wks, r 754 Lunalilo
Weiss H A, sugar boiler Waialua plant, Waialua
Wela Ka Hao Saloon, D McKenzie propr, 496 Queen
Welbourne Wm A, emp H R T & L Co, r 762 Young

Fashionable Tailors
A GOOD FIT GUARANTEED
SHIRTS and all kinds of SUITS, Made to Order.



W. W. Ahana Co.
62 KING ST. NEAR FORT.

Abraham Fernandez & Son 44-50 KING Katsuy Block
Agricultural Implements, Hardware, Rubber Hose, Stoves, Cutlery, Varnishes, Brushes, Paints and Oils, Twines, Rope, Leather, Skins, Poultry Netting, etc.

Monuments Safes . . .



**Hawaiian Iron Fence
& Monument Works**
160 S. KING ST.
PHONE MAIN 267

HONOLULU AND ISLAND OF OAHU.

383

- Weller B P, foreman Mercantile Print Co, r The Los Angeles
WELLS FARGO & CO EXPRESS, F C Enos agent, Ma-
 sonic Temple, Alakea cor Hotel, tel blue 581
 Wells Geo, hackman, r 1040 Richards
 Wells Henry M, prin Kauluwela School, r 12th av nr Waialae rd
 Wells J C, asst weigher, Custom House
 Welsh Jno, carpenter, r Kapiolani Park
 Welsh Wm, r 34 s Beretania
 Wenner August, bkkpr, r 343 s King
 Wenner Fred, lab, r Punchbowl nr Vineyard
 Werner Albert, emp govt, r 625 Magoon
 Werthmueller Ferdinand R, chemist Experiment Station, Hawn
 S P Assn, 1804 Anapuni
 Wessels Geo, emp Cotton Bros, r Queen nr Ward
 West F B, machinist Oahu Sugar Co, r Waipahu
 West John, emp H R T & L Co, r 741 Kinau
WESTBROOKE JAS E, mgr Island Meat Co, r off King nr
 Houghtailing rd
WESTCHESTER FIRE INS CO, Henry Waterhouse Trust
 Co agts, Merchant cor Fort
WESTERN ASSURANCE CO, Henry Waterhouse Trust
 Co agts, Merchant cor Fort
 Western Expanded Metal Co, The von Hamm-Young Co agts,
 King cor Bishop
 Westervelt Wm C, student, r 1036 Kinau
 Westervelt Wm D Rev, missionary, r 1036 Kinau
 Weston's Centrifugals, Castle & Cooke agts, King cor Bethel
 Wheeler C G, mach, r 1315 s King
 Wheeler Emily Miss, r Fort nr School
 Wheeler & Wilson Mfg Co, J B Watson agt, 162 s Hotel
 White B T, teamster, r 1315 Miller
 White C, pump eng, Waialua plant
 White Chas, lab, r Queen nr Cooke
 White Charlotte Miss, teacher Kawaiahao Seminary, 582 s
 King
WHITE CLARENCE M, chief clk Dept of Public Wks, r
 1417 Makiki
WHITE EDWIN O, treas E O Hall & Son Ltd, r 1116
 Wilder av nr Pensacola
 White George, sgt U S A, Camp McKinley
 White G R, motorman H R T & L Co, r The Langton
 White Henry, emp Lewers & Cooke, r 819 Cooke
 White H L, engineer, r 660 s Beretania
 White Horse Cellar Whiskey, Hoffschlaeger Co agts, King
 cor Bethel
 White House, J E Overton propr, furn rooms, 1251 Nuuanu av
 White J K, police officer, r 746 s Beretania
 White J W, land owner, Pearl City

P. O. BOX 1013
 California Fruits, Vegeta-
 bles, Butter and
 Island Eggs.
C. O. YEOMOP & CO.
 MEAT MARKET AND GROCERY
 Wholesale Dealers in Eggs, Grains and Kerosene Oil
 Island Meats and
 Produce.
TELEPHONE BLUE 2611

CHAS. M. COOKE, Pres.
 W. T. ROBINSON, Vice-Pres.
 C. O. LUFKIN, Cashier
 R. A. WADSWORTH, Director
 C. D. LINDSEY, Director

The First National Bank of Walluku, Maui
 4 Per cent. Interest on Savings Deposits
 Headquarters for Fire Insurance

Special Attention to
COLLECTIONS
 On all Parts of Maui
 at Reasonable Rates

RAINIER BEER

— TELEPHONE MAIN 1331 —

384

HONOLULU AND ISLAND OF OAHU.

- White Nellie Miss, r Waikiki rd opp Park
White Rock Mineral Water, W C Peacock & Co agts, 88 Merchant
White Robt W, chief yeoman U S N, r 1333 s Beretania
White Thomas D, priv U S A, Camp McKinley
White Wm, carpenter, r Popular House
White Wm (S K Aki & Co), r Lahaina, Maui
White Wm G, chief eng road supervisor, r King cor Punch-bowl
White Wm J, clk I I S N Co, r 1805 Makiki
Whitehead Orlando J, emp H R T & L Co, r 1349 Alapai
Whitehouse L M, contractor, 59 Young bldg
Whiting W Austin, atty, Judd bldg, r 1130 Hassinger
Whiteman Gertrude Miss, teacher, r 610 s King
Whitledge Ernest, priv U S A, Camp McKinley
Whitmore J W, emp J D Dole, Wahiawa
Whitney Ada R Miss, teacher Punahou Preparatory School, r 1325 Punahou
Whitney Frank L, clk Oceanic S S Co Wharf, r 1366 King
Whitney Fred, shipping dept W G Irwin & Co, r 1366 King
Whitney Guy W, corpl U S A, Camp McKinley
Whitney Henry M, r 915 Piikoi
WHITNEY HENRY M JR, secretary and treasurer Wm G Irwin & Co Ltd, r Piikoi nr King
Whitney Jas E, emp T H Davies & Co, r 1366 King
WHITNEY J M, dentist, 404-405 Boston Bldg, hours 8:30 to 12 a m and 2 to 5 p m, tel main 277, r 1325 Punahou
WHITNEY & MARSH LTD, Maurice Brasch mgr, dry goods and gentlemen's furnishing goods, 1045 Fort nr Hotel
Whitney Mary S Mrs, pres W C T U, r 1325 Punahou
Whitney Wm L, atty with Castle & Withington, r 1625 Bingham
Whittle Jos I, painter, 937 Bethel, r Kapuhulu rd nr Park
Whyte T, propr Globe Bakery, r 1491 Fort
Wichman H F, pres and mgr H F Wichman & Co, r 1314 Victoria
WICHMAN H F & CO LTD, H F Wichman pres, A F Wall vice-pres and sec, M M Johnson treas, L P Fernandez auditor, jewelers, silversmiths, mfg and refracting opticians, 1042-1050 Fort, tel main 257
Wicke Fred D, carp F J Wilhelm, r 1245 Beretania
Wicke J H Mrs, r 1080 Alakea
Wicke John D, cabinet mkr, 1082 Alakea
Wickman H, coachman, r Judd cor Liliha
Widdifield M C Mrs, 1196 s King
WIGHT C L, president Wilder's Steamship Co, r Nuuanu valley
Wigwam Saloon, J W Miller propr, Queen opp South
Wilberton Frank, lab, r Extension Kawaiahao

CLUB STABLES We make a Specialty of Boarding Horses

C. H. BELLINA, Manager

Telephone Main 109.

Fort Street, above Hotel.

Wm. T. Paty CONTRACTOR and BUILDER
1048 ALAKEA STREET
TELEPHONE BLUE 1801. RES. TEL., BLUE 2332

The von Hamm-Young Co., Ltd.

Agents National Drill & Manufacturing Co., Good Roads Machinery,
Rock Crushers, Elevators, Screens and Rollers.

HONOLULU AND ISLAND OF OAHU.

385

- Wilcox H H Mrs, r 83 Judd
Wilcox Poi Factory, Wilcox rd nr King
Wilcox Robert Mrs, r 1614 Hackfeld
Wilcox W L Mrs, r Kalihi-kai
Wilcox Wm S Capt, r 1614 Hackfeld
WILDER ARTHUR A (Robertson & Wilder), and notary public, r Kalia rd, Waikiki
Wilder Chas T, dep assessor, r Pensacola nr Wilder av
WILDER & CO LTD, S G Wilder president, G P Wilder vice president, R W Cathcart treasurer and sec, lumber, building materials, hardware, glass, paints, oils, wall paper, Fort cor Queen, tel main 13
Wilder & Co's Lumber Yards, Kekuaiwa and Allen and at Kohololoa
Wilder & Co's Warehouse and Storehouse, Esplanade n e cor Kilauea
Wilder Elizabeth K Mrs, r 60 Judd
Wilder Ellwood C, student, r 1045 Beretania
WILDER GERRIT P, president Estate S G Wilder Ltd and vice-president Wilder & Co Ltd, r Hastings nr Punahou
Wilder H A, r Pensacola nr Wilder av
Wilder Helen K Miss, r 60 Judd
Wilder John K, shipping clk Wilder & Co, r 1045 Beretania av
Wilder John O, 1st asst eng str Maui, r 1863 Luzo
WILDER SAMUEL G, president Wilder & Co Ltd, secretary and treasurer Estate of S G Wilder, r n Judd bet Nuuanu av and Liliha
WILDER S G (ESTATE OF LTD), G P Wilder president, C L Wight vice-president, S G Wilder secretary and treasurer, office Fort cor Queen
Wilder Wm C, r Pensacola nr Wilder av
Wilder Wm D, sampler and verifier Custom House, r 1045 Beretania av
WILDER'S STEAMSHIP CO LTD, C L Wight president, W M Giffard vice-president, S B Rose secretary and treasurer, W Pfothenauer auditor, E D Tenney, E F Bishop and G C Beckley directors, Fort cor Queen, ship chandlery department 26 Queen, C J Campbell manager
Wiley J W, carp H F Bertelmann, r Kaili nr King
WILHELM F J, contractor and builder, 161 s King, tel main 59, P O box 528, r 1022 Keeaumoku, tel white 1731
WILHELMA OF MAGDEBURG GENERAL INSURANCE CO, Wm G Irwin & Co Ltd agts, Spreckels Blk
Wilkes Milton S, corpl U S A, Camp McKinley
Wilkinson H W, livery, Pearl City
Wilkinson Jas W, eng pumping station, r 834 Young
WILKINSON W H MRS, mgr Melrose Hotel, King nr Waikiki turn, tel blue 3081
Willcock Jas H, student, r 754 b Lunalilo
Willcock Sadie J Miss, r 754 b Lunalilo

LEE TOMA & Co.

Manufacturers and Dealers in Cigars, Tobacco and Cigarettes. Wholesale and Retail. Special line of Pipes. Fine Assortment of Chinese Tea.

33 NORTH KING.

CARRERA & CO., Ltd.

WHOLESALE LIQUOR MERCHANTS
17 Hotel Street

Phone Main 219

"HOUSE OF LORDS"

Scotch Whiskey and
BETHESDA Water
Make a fine HIGH BALL

CATTON, NEILL & CO., LTD.

BOILERMAKERS AND SHIPSMITHS, HONOLULU.

386

HONOLULU AND ISLAND OF OAHU.

OFFICE

1175 Alakea St.,
near Beretania

Servants, Clerks and all kinds of Help Furnished Free for City or Country.
Registered List of best Help in the City of all Nationalities.

HONOLULU EMPLOYMENT AGENCY
W. B. MOSS, PROPRIETOR

Call Us Up

TEL. MAIN

358

- Wille Henry, blacksmith, Kahuku plant
 Willer Ernst, r K Christley lane
 Willgeroth H, luna Oahu Sugar Co, r Waipahu
 William Brother, teacher St Louis College, r College Walk
 n w cor Kukui
 William Henry, clk Allen & Robinson
 Williams Alfred L, photographer J J Williams, r 1568 Piikoi
 Williams Andrew K, janitor Bishop Museum, r nr King, Moanalua
 Williams Benj, luna Kahuku plant, r Kahuku
 Williams C, quartermaster str Mauna Loa, I I S N Co
 Williams Chas, lab, r Coral nr Queen
 Williams Claire Miss, r 2707 Wikiki rd
 Williams Claire E Mrs, r 2707 Waikiki rd
 Williams Claude H, priv U S A, Camp McKinley
 Williams E A, attendant Quarantine Station, Mauiola Island
WILLIAMS ED A, undertaker and embalmer, Hustace building, 69 s Beretania next Progress block
 Williams Edith Miss, r 2707 Waikiki rd
 Williams Edw, student, r Waiatae rd nr Church
 Williams Elias F, priv U S A, Camp McKinley
 Williams Emma C Mrs, undertaker, 1120 Fort, r Hotel cor Adams lane
 Williams Frank, carp Sorenson & Lyle, r 1874 D Luzo
 Williams Fredk, r 1520 Artesian
 Williams F T, mach Waiatae plant, Waiatae
 Williams Geo, lab, r John Kanaka block, Keawe
 Williams H, emp Hawn Gazette Co Ltd, r Moiliili
 Williams Henry, emp Porter Furniture Co, r Luzo cor Punch-bowl
 Williams Henry, student, r Waiatae rd nr Church
WILLIAMS H H, undertaker and embalmer, Love bldg, 1142-1146 Fort, r Richards cor Beretania, tel blue 3561
 Williams Ivy K Miss, cashr J J Williams, r 1568 Piikoi
 Williams J, emp Public Wks Dept, r 623 Cooke
 Williams J, cond H R T & L Co, r Popular House
 Williams James, emp Billiard Parlor, Magoon block, r 823 s Queen
 Williams James, quartermaster, r 834 Lanikai
 Williams Jas Mrs, r Kama lane nr King
 Williams Jas A, photo engraver Hawn Gazette Co Ltd, r 1568 Piikoi
 Williams J J, photographer, Fort nr Hotel, r 1568 Piikoi
 Williams Jno, carp, r lane off Luzo nr bridge
 Williams Joe, wharf lab, r lane off King, Paakea
 Williams Louis, student, r lane off King, Paakea
 Williams O R, chief eng Hawn Elec Co, r 1429 B Fort
 Williams Rose Mrs, r Waiatae rd nr Church
 Williams Tillie Mrs, teacher Waipahu School, r Waipahu

Hawaii Shinpo

1630 Smith.—C. Shiozawa

60,000 Japanese read our news and ads. daily. Stationery of all kinds. Job Printing in Japanese in all its branches.

Telephone Main 97
P. O. Box 907

B. F. Ehlers & Co.

Headquarters for

LACES, HANDKERCHIEFS,
Embroideries, Gloves, Silks and
Dress Materials, Black Hosiery

HONOLULU AND ISLAND OF OAHU.

387

Williams W F, light house keeper, Honolulu harbor, r 1520
Artesian

Williams Wm, r 1520 Artesian

Williams Wm R, priv marines, naval station

Williams Z Mrs, r Asylum rd

Williamson F, police officer

Williamson R, mate str Waialeale, I I S N Co

Williamson Wm, clk von Hamm-Young Co, r 1435 Thurs-
ton av

Willing Carl, emp Lewis & Co

Willing Henry, appr Hawn Gazette Co Ltd, r American
House

Willis Chas, police officer, r Auld lane

Willis Chris J, surveyor, r 1218 Asylum rd

Wills C A, police officer

Wills C H, luna Hon plant, Aiea

Wilson A A, r 144 s Beretania

Wilson Angie, carp, r nr Peterson lane

Wilson B Miss, clk Hollister Drug Co, r Bingham cor Alex-
ander

Wilson C B, r Piikoi cor Young

Wilson Chas, cond H R T & L Co, r 1294 Beretania av

Wilson Geo, labor agent, r Achi lane nr King

Wilson Jane Mrs, r 1279 Nuuanu av

Wilson John A, molder Catton, Neill & Co, r 1279 Nuuanu

Wilson John H, contractor, 137 Merchant

Wilson R L, asst surgeon U S P H and M H S, r 1173 Bere-
tania

Wilson W G, night inspector customs

Wilson Wm F, cashier von Hamm-Young Co, r n end Pros-
pect

Winam C, gen mdse, Heeia, r Honolulu

Winant Elmer T, chief clk Bishop Est, r Lunalilo cor Victoria

Winchester Chas K, keeper Makiki reservoir, r head of Makiki

Winchester Chas K Jr, stoker H F D, r Pensacola nr Wilder av

Windrath Rudolph, chief eng str Lehua

WING TAI, dealers and importers, groceries, flour, rice,
Kona coffee, island butter, gen mdse, cigars, tobacco and
cold drinks, 1505 s Beretania

WING CHAN, L Aiau mgr, wheat, rice, flour, corn, mid-
dlings, hay, grain and feed; fish guano for rice planta-
tions, orders received from all parts of the islands and
goods promptly shipped, 364 n King nr O R & L Co's
depot

Wing Chang, gen mdse, 1497 s King

Wing Chong, laundry, 419 s Beretania

Wing Chong Lung, gen mdse, 83 n Hotel

Wing Chung Chan Co, propr Palama Rice Mill, Rice Mill rd

Wing Chung Co, gen mdse, Pearl City

If you want a First-Class Turnout
... Telephone Main 109....

Club Stables
PORT STREET, ABOVE HOTEL

Sprited as well as Gentle Horses.
C. H. BELLINA, Manager.

The Merchants' Protective Association (Inc.)

WE COLLECT
AND REMIT

SCIENTIFIC COLLECTORS OF BAD DEBTS

Honolulu Office, 5 and 6 Progress Block

L. M. LEMMON, Mgr.

Metropolitan Meat Company, Ltd.

Cannery Department Supplies
Rice Leather and Upper Leather for Shoes

Contractors for Work of all Descriptions
OFFICE AND YARDS: SOUTH AND KAWAIAHAO, HONOLULU
TELEPHONE MAIN 198 : : : P. O. BOX 192

LORD & BELSER

388

HONOLULU AND ISLAND OF OAHU.

WING CHONG WO CO, Young Chin mgr, Chinese mdse, American dry goods, silks, hats, shoes and mattings, 52, 54 n Hotel cor Smith, P O box 1027

Wing Fat, tailor, 308 n King

Wing Hing Chong, groceries, 1312 Nuuanu av

Wing Hing Chong & Co, gen mdse, 1018 Maunakea

WING HING LUNG CO, Wong Tow mgr, wholesale Chinese merchandise, 46 n Hotel, P O box 1015

WING HOP CHONG, plumber, tinsmith and gen mdse at reasonable prices, 469 n King, r same

Wing Hop Co, market, n King cor Beretania

Wing Kee, fruit, Hotel nr Maunakea

Wing Loy Chan, shoes, 448 n King

WING MOW, groceries, rice, flour, tea, fruits, crockery, cigars, tobacco and gen mdse, 1021 Aala nr King

WING ON TAI & CO, Lum Cum Ching mgr, importers and dealers in Manila cigars, tobacco, cigarettes, China tea, groceries and gen mdse, white and colored matting, rice, 75 n King between Maunakea and Nuuanu, tel main 248, P O box 1025

WING SANG CO, Chong Jack Wing mgr, wholesale and retail groceries, fresh fruits and fresh island butter, rice, bran, barley, flour, cigars and tobacco, 46 n Hotel opp Bethel, tel blue 933, P O box 16

Wing Sing, rancher, Beach rd

Wing Sing Co, groceries and fruit, 1148 Nuuanu av

WING SING LOY, dealer in gen mdse, dry goods, clothing, blankets, Chinese and Japanese silk hdkfs, matting, trunks, boots, shoes, hats, etc, 1131 Nuuanu bet King and Hotel, P O box 1004

WING SING WO CO, Leong Sam mgr, Chinese gen mdse, groceries, crockery, matting, silk, drugs, and medicines, 64, 66 n Hotel, P O box 966

Wing Shew Haw, sec to Chinese Consul, r 1111 Young

Wing Tai, gen mdse, 184 s King

Wing Tai, dressmaker, 1119 Nuuanu av

Wing Tai, groceries, 1505 Beretania

Wing Tai Lung, Lau Tong mgr, crockery, 1048 Nuuanu

Wing Wo Chong, gen mdse, 239 n King

WING WO CHONG, groceries, rice, flour, butter, Kona coffee, crockery, hardware, cigars, tobacco and gen mdse, Waipahu

WING WO KWAI, D L Akwai propr, gen mdse, groceries, tobaccos, dry goods and coffee shop, 116 n Beretania, tel blue 592, P O box 938

Wing Wo Lung, poi, 2116 Pauoa rd

WING WO LUNG CO LTD, Goo Wan Hoy pres and mgr, gen mdse, teas, coffees, spices and mattings, 34 n Hotel, tel blue 2411, P O box 1026

S. OZAKI

119-115 N. KING

Wholesale and Retail Groceries
Liquors, Dry Goods, Hardware, Crockery, etc.

Telephone Main 299.

HONOLULU AND ISLAND OF OAHU.

389

WING WO TAI & CO, Chock Tong mgr, Wong Chee asst mgr, general mdse, 941 Nuuanu av, P O box 945, tel main 266

Wing Yick Co, groceries, 207 n King

Winkler Otto, mgr Pacific Saloon, King cor Nuuanu av

Winne Jacob P, r 144 s Beretania

Winne Mary P Miss, teacher Punahou Preparatory, r 144 s Beretania

Winsor K Mrs, bkkpr San Steam Laundry, r 229 Merchant

Winter Emily Miss, clk Whitney & Marsh, r 1141 Adams lane

Winter Frank L, office Dep U S Marshal, r 1331 Pensacola

Winter Katherine M Mrs, teacher, r 1331 Pensacola

Winter Margaret Mrs, r 1134 Kinau

Winter Marguerite L Miss, r Lanihuli drive nr McKinley

Winter Martha D Mrs, r 1141 Adams lane

Winter M E Miss, nurse, r Lanihuli drive nr McKinley

Winterstein August, emp Hawn Elec Co, r 648 Beretania

Wirtz A, clk Hackfeld & Co, r Liliha nr Judd

Wirud John T, night inspector customs

Wise A D, emp H R T & L Co, r Achi rd off n King

Wise Alonzo, painter, r King nr Kamehameha

Wise Henry, r 1864 B Luzo

Wise Isaac, watchman Oceanic S S Co Wharf, r 709 Kinau

Wise John, r 2030 Luzo

Wissman A, overseer Ewa plant, r Ewa

WITHINGTON DAVID L (Castle & Withington), attorney-at-law, r Beretania nr Piikoi, tel white 3371

Withington Leonard, reporter Advertiser, r Waikiki

Witmarsh K Mrs, r Emma Place

Wittram F, bkkpr Moana Hotel

WO CHAN, coffee saloon, groceries, flour, sugar, rice, California butter, crockery, hardware, cigars, tobacco, cold drinks and gen mdse, 927 n King

WO CHAN, groceries, rice, flour, crockery, hardware, gen mdse, cigars and tobacco, Waianae

Wo Chan Co, groceries, 272 n King

Wo Chong, restaurant, King nr Auld lane

Wo Chong, poultry, Kekaulike nr King

Wo Chong, restaurant, 119 n Hotel

Wo Chong, groceries, 1361 n King

WO CHONG CO, Ng Tim mgr, washing and ironing at reasonable prices, n King between Liliha and Desha lane

Wo Fat, restaurant, Hotel nr Maunakea

Wo G K, salesman T H Davies & Co, r Fort cor School

WO HOP, groceries, cigars, tobacco and gen mdse, 671 Iwilei rd

Wo Hop, laundry, Richards nr Queen

Wo Kee, laundry, 1922 Pauoa rd

Wo Lung, laundry, Emma nr Beretania

W. W. WRIGHT CARRIAGE CO.
 Makes the best Carriages, Buggies, Phaeton, Hackes and Brakes
 REPAIRS PROMPTLY MADE

King Street
 Cor. South St.

August E. Dreher, President
 W. W. Kirkland, Treasurer
 T. S. Dillingham, Secretary
 W. W. Wright, Superintendent
 'PHONE MAIN 252

E. O. Hall & Son, Ltd.
 Sporting Goods. Complete Repair Dept.

Hall Building, Cor. Fort and King Sts., Honolulu, T. H.
 Agents Columbia, Rambler and Cleveland BICYCLES.

Quinn--The Modern Plumber

1168 UNION STREET, opp. Adams Lane.

390

HONOLULU AND ISLAND OF OAHU.

S. I. SHAW & CO.
AGENTS
KING ST. COR. NUUANU

☆☆

ENTERPRISE BEER

Wo On, butcher, 241 n King
Wo On, tailor, 1115 Nuuanu av
Wo Ping, merchant tailor, 612 Queen
Wo Sing, propr Pearl City Laundry, r Pearl City
Wo Sing & Co, Yee Chin mgr, gen mdse, 10 n Hotel
WO SING Y & CO, W Goon Sun propr, importers and dealers in fruits and groceries, fresh provisions and fruits by every Calif steamer, fresh island butter from Hawaii, choice Kona coffee, cigars, tobacco and rice, Club Stable Building, 1124 Fort nr Hotel, P O box 952, tel main 238, branch store 1186 Nuuanu opp Chaplain lane
WO TAI, groceries, rice, crockery, hardware, cigars, tobacco and gen mdse, 1057 Aala' nr King
WODEHOUSE ERNEST H, sec Theo H Davies & Co Ltd, r Old Plantation
Wohlbers Herman, sugar clk Oahu Sugar Co, r Waipahu
Wolbert Edward, priv U S A, Camp McKinley
Wolf L H, electrician H R T & L Co, r 1120 Union
Wolfe Ethel D Miss, teacher Kaahumanu School, r 1523 Piikoi
Wolfe N G Mrs, r 1523 Piikoi
Wolfe Norman J, corpl U S A, Camp McKinley
Wolff Adolph, stock clk Hawn Gazette Co Ltd, r 1545 Kewalo
Wolff Ernest A, bkkpr W W Dimond & Co, r 494 s Beretania
Wolff Theo, salesman M Phillips & Co, r Young Hotel
WOLTER EDWARD H F (Morris & Wolter), and propr Occidental Hotel, r Occidental Hotel
WOLTERS WILLIAM, commission agent and agent for Commercial Union Assurance Co Ltd of London, 1129 Fort, P O box 557, r 731 Spencer
Woman's Christian Temperance Union, Mrs Mary S Whitney pres, Central Union Church
WOMAN'S EXCHANGE, Mrs E M O Marques mgr, Hawaiian and South sea curios, hats and calabashes, 113 s Hotel
Won Chong, butcher, City Market
Won Han Fook, gen mdse, 1283 River
Won Loui Co, tinsmiths, Hotel nr Maunakea
Won Sing, emp J A Hopper Co
WON TAI CO, house painting, paper hanging, carriage painting and decorating at reasonable prices, 118 n King nr Maunakea, P O box 928
Wond Geo H, eng, r Aylett lane
Wond Geo J, clk Hon Plant Co, r Aiea
Wond W S, stationmaster O R & L Co, Puuiki, P O Waialua
Wong Chee, asst mgr Wing Wo Tai & Co, r Achi lane
Wong Chin, poi, r 444 n Vineyard
WONG GONG LET, mgr Kwong Chong & Co, r Liliha nr School
Wong Hai, poi, r King, Moanalua
Wong Ham Eddie K, clk The Kash, r Waikiki

FRED L. WALDRON

WHOLESALE COMMISSION AND MERCHANDISE BROKER

ROOM 3 SPRECKELS BLOCK

HONOLULU, T. H.

E. C. ROWE PAINTING In all its Branches

197 S. King St., Cor. Alakea

PAPER HANGING AND DECORATING

HONOLULU AND ISLAND OF OAHU. 391

- Wong Hin, clk C Q Yee Hop & Co, r Beretania bet Punchbowl and Alapai
 Wong Hoon, taro planter, lower Manoa rd nr bridge
 Wong Hop Yen, fruit, Fish Market
 Wong Ing, taro planter, Nuuanu av nr Wyllie
 Wong Kau, locksmith, 935 Bethel, r Pauahi nr River
WONG KEAU, groceries, cigars and tobacco and cold drinks, Waikiki rd nr Makee island
 Wong Kim Chong, clk P O, r 1234 H Emma Place
 Wong Ko, r King nr Asylum rd
 Wong Kwai, commission, 215 s Queen
WONG LEONG, rice factor and wholesale and retail gen mdse, 42 n Hotel, tel white 1262, P O box 936, r Kalihi
 Wong Lin, emp W W Dimond & Co, r King opp Reform School
WONG LOY, harness, saddles, bridles and all leather goods repaired, reasonable prices, 561 n King opp Desha lane
 Wong Margaret Mrs, teacher, r 610 s King
 Wong On Chong, groceries, 1288 Nuuanu
 Wong Saml L, salesman W W Dimond & Co, r Beckley av cor Kalihi rd
WONG SAR, groceries, flour, rice, sugar, crockery, hardware, cigars, tobacco and gen mdse, Waipahu nr station
 Wong Sing, barber, 1039 Kekaulike
 Wong Sun, emp Hon Photo Supply Co, r Buckle lane
 Wong Tai, harnessmaker, Smith nr Beretania
 Wong Tai Poon, r 36 Kukui
WONG TOW, mgr Wing Hing Lung Co, r 46 n Hotel
 Wong Tow, Chinese mdse, 1323 River
 Wong Tuck, groceries, Waiialua, P O Haleiwa
 Wong Tuck, lab Quarantine Station, Mauiola Island
 Wong Yan Tai, emp City Mill Co, r Iwilei rd nr Prison
 Wong Yun, sec W W Ahana Co, r College Walk
 Wingham Mary Mrs, r Kalia rd, Waikiki
 Woo Hing Co, fish, City Market
 Woo Hing, laundry, 1393 Emma
 Woo Lee C, butcher, City Market
WOOD CLIFFORD B, physician and surgeon, 166 s Beretania, hours 9 to 11 a m, 2 to 4 and 7:30 to 8:30 p m, Sundays 9 to 11 a m, r Thurston av, tel white 2931
 Wood Edgar, prin Hon Normal & Training School, r Kamehameha av
 Wood E M, motorman H R T & L Co, r 1318 Young
 Wood Hubert, physician, Waiialua
 Wood L, emp Dr Uchida, r School cor Achi lane
 Wood Mary A Mrs, teacher Kaiulani School, r 1253 Kinau
 Wood W, turnkey police station
 Woodard Kate V Miss, clk E W Jordan & Co, r 1520 Fort
 Woodbridge Grace Miss, clk H May & Co, r Seaside Hotel
 Woodd L B, janitor, r 1504 Fort

PIANOS

CHICKERING
 CROWN
 HOBART M. CABLE
 KROEGER

AND OTHER WELL KNOWN MAKES
BERGSTROM MUSIC CO., Ltd.

ERAS. M. COONE, Pres.
 W. T. ROBINSON, Vice-Pres.
 C. D. LUFKIN, Cashier
 R. A. WADSWORTH, Director
 C. D. LINDSEY, Director

The First National Bank of Wailuku, Maui

4 Per cent. Interest on Savings Deposits
 Headquarters for Fire Insurance

Special Attention to
COLLECTIONS
 On all Parts of Maui
 at Reasonable Rates

RAINIER ^{▲▲} BEER

— TELEPHONE MAIN 1331 —

392

HONOLULU AND ISLAND OF OAHU.

Woods Bessie Miss, missionary, r Robello lane
 Woods Fred, clk Hobron Drug Co, r 1253 Kinau
 Woods' Gymnasium, Waverly bldg
WOODS JESS L (Woods & Sheldon), r 1313 Makiki
 Woods Lea R, priv U S A, Camp McKinley
 Woods Robt A, physical culture, Queen cor Fort
WOODS & SHELDON (J L Woods, F C Sheldon), sporting
 goods, 91 s King, tel main 284
 Woods Wm, propr Woods' Gymnasium, Waverly bldg
 Woodward Danl M, 1st asst clk Hon Water Works, r 1523
 Luzo
 Woodward Ed, clk T H Davies & Co, r Christley lane
 Woodward John M, priv U S A, Camp McKinley
 Woodward Jos, emp Cal Feed Co, r 129 School
 Woodward Jos K, emp Dept Public Wks, r 1557 Luzo
 Woodward Roy A, propr Ewa Bottling Wks, Pearl City
 Woodward W W, emp H R T & L Co, r 710 s Beretania
 Woolham Wm, hoseman Fire Dept, r Central Station
 Woolley Saml E, mgr Laie plant, r Laie
 Woolsey Geo L, poi vender, r Kalia rd nr bridge
 Woolson Harry B, priv marines, naval station
WOON WILLIAM, mgr Hollister Drug Co Ltd, r 1325 King
 Wooten Harry G, eng Alapai St Pumping Station, r 1717 Ma-
 kiki
 Worrall R H, bkkpr Island Meat Co, r Helen's Court
 Wren Fredk W, corp marines, naval station
 Wright Anna S Mrs, r Sheridan, Little Britain
 Wright B J, clk W C Achi, r 1873 Luzo
 Wright B H, lab, r 1488 s King
 Wright Chas D, foreman Grieve Printing Co, r 646 s King
 Wright Fredk, mounted police officer, r Liliha opp School
 Wright Geo F, asst Territorial Surveyor, r The Langton
 Wright Geo H, blacksmith H Wright, r Kaili nr Beckley
 Wright G Scott, police officer, r Fort cor Vineyard
WRIGHT HENRY, shipsmith and blacksmith, carriage
 building and repairing, drays, carts and wagons to order
 a specialty, Fort rear Lucas mill, P O box 823, r Kaili nr
 Beckley
 Wright Jack W, driver Palama Fire Station
 Wright Jas K, r Lotta lane nr King
 Wright Jno, eng, r 1413 Kapiolani
 Wright Lizzie A Miss, r Liliha opp School
 Wright Marion Miss, r The Langton
 Wright Richd E, bkkpr First National Bank, r Waikiki
 Wright Stanley, r The Langton
 Wright W, purser str Mikahala, I I S N Co, r The Langton
WRIGHT W W, mgr W W Wright Carriage Co, r The
 Langton
 Wright W W Mrs, propr The Langton, King nr South

LETTERS PAPERS **COPIED**
BY PIECE, HOUR, DAY OR WEEK
TYPISTS, STENOGRAPHERS
WRITTEN

J. D. AVERY
 ROOM 2 ELITE BLDG.
 184 S. HOTEL ST.
 TEL. BLUE 3461

JOHN WALKER
CONTRACTOR

Stone and Concrete Work a Specialty

Prompt attention given to Jobbing.
 Charges very Reasonable. Satisfac-
 tion Guaranteed.

Office: 3 Spreckels Block. Telephone Blue 791
 Res.: 1028 Pittol. Telephone Blue 1611

The von Hamm-Young Co., Ltd.

Agents Union Gas Engine Co., Gas and Gasoline Engines,
Centrifugal Pumps and Irrigating Machinery.

HONOLULU AND ISLAND OF OAHU.

393

Wright—W W WRIGHT CARRIAGE CO, Augustus E Dreier president, W F Dillingham treasurer, W W Wright manager, King cor South

WUI CHUN TONG CHONG KEE, Lau Yen Sue mgr, drugs, medicines and merchandise, 1023 Maunakea, P O box 973

Wundenberg Fred, business agt, Magoon bldg, r Pacific Heights

Wyer Moses, caulker Sorenson & Lyle, r Kakaako

Wyman Arthur L, mgr Union Grill, r Elite Hotel

Wyman Wm A, mate str Kaiulani

Wynn Mary E Miss, hairdressing and manicuring, 1116 Richards

Wyser Fanny Miss, r 834 Young

X

Xavier Jacintho, propr Iao Saloon, r Punchbowl

Xavier John L, bkkpr Singer Mfg Co, r Kamehameha IV rd nr King

Y

Ya Goto, groceries, 539 s Beretania

Ya Moi, emp L B Kerr & Co, r 1298 Aala lane

Yack Kee, tailor, 1041 Kekaulike

Yai Kee, harnessmaker, 979 Iwilei rd

Yamada, cigars, 506 South

Yamada A C, clk Makino Drug Store, r Hotel cor River

Yamada G M, genl bušiness agt, 58 Merchant, r School nr Liliha

Yamaguichi, barber, r 33 Kukui

Yamaguichi, cleaning, Aala lane cor Beretania

Yamaguchi, barber, Beretania av nr Moiliili church

Yamaguchi A, sec Japanese Consul, r 1762 Nuuanu av

YAMAICHI HOTEL (I Matsuda, F Fuse, D Kawamura), furnished rms and board at reasonable prices, 100 n Beretania opp Maunakea, P O box 691

Yamamoto, cigars, 261 n King

Yamamoto, emp Kikusui Sake Mise, r Kukui

Yamamoto H, emp I I S N Co, r Keawe nr Queen

Yamamoto I, boarding, 1508 s King

Yamamoto J, emp S I Shaw & Co, r Beretania nr River

Yamamoto K, clk T Murakami, r 430 n King

Yamamoto K, mgr S Kojima & Co, r Alexander nr King

Yamamoto Kokichi, soda water, 330 n Vineyard

Yamamoto L, emp Prost Saloon, r 104 n Beretania

TERRITORIAL MESSENGER SERVICE
UNION AND HOTEL STS.
M. F. PETER, MANAGER
MESSAGES CALLED FOR AND DELIVERED
TEL. MAIN 361

The Shamrock Saloon P. O'SULLIVAN
Nucanu Av., bet. Hotel and King Sts. PROPRIETOR

Engineers Catton, Neill & Co. Ltd.

Honolulu.

394 HONOLULU AND ISLAND OF OAHU.

Call Us Up
TEL. MAIN 358
MONOLULU EMPLOYMENT AGENCY
W. E. MOSS, PROPRIETOR
 Registered Free for City or Country.
 Registered List of best Help in the City of all Nationalities.

OFFICE
 1175 Alakea St.,
 near Beretania

- YAMAMOTO M**, groceries, rice, flour, cigars, tobacco and gen mdse, Waialua, P O Haleiwa, box 77
- Yamamoto R**, saloon, 104 n Beretania
- YAMAMOTO T**, carpenter, builder, contr, painter and paper hanger, Kukui cor Nuuanu av
- YAMAMOTO Y**, photographer, enlarging and coloring pictures, taking and developing kodak pictures and crayons, Hotel cor Nuuanu, up-stairs
- Yamamura K**, clk Hon plant store, r Aica
- YAMANAKA C**, Japanese Vice Consul, r 1762 Nuuanu av
- YAMANE U**, groceries, rice, flour, crockery, hardware, butter, cigars, tobacco, gen mdse, coffee shop and dealers in live pigs, 2288 n King, P O box 894
- YAMASAKI T**, carpenter and contractor, house moving, repairing furniture, all work promptly and neatly done, n King nr Achi lane
- Yamasaki T**, shoemaker, 98 n Beretania, r Liliha nr Vineyard
- Yamashira Chas**, emp S I Shaw & Co, r Beretania nr River
- Yamashiro**, shoe mkr, 1294 Nuuanu
- YAMASHIRO HOTEL**, M Yamashiro propr, furnished rms and board at reasonable prices, 206 n Beretania nr bridge opp Aala Park, tel blue 591, P O box 902
- Yamashita**, cigars, 254 n Beretania
- Yamashita T**, clk K Kobayashi, r Cottage Walk
- Yamashito Y**, restaurant, 1124 Maunakea
- YAMATO SHINBUN**, Japanese newspaper, published every day except Sunday, T Ishikawa propr, M Musuda editor, 1142 Nuuanu av, tel blue 711
- YAMATOYA**, T Hamasawa mgr, Japanese silk goods, hdkfs, kimonos, American shirts, neckwear, socks and underwear, straw hats made to order, and cleaned, shirts of all kinds and pajamas made to order, 1044 Nuuanu av nr Hotel
- Yamazaki I**, salesman M Yamazaki, r Waianae
- YAMAZAKI M**, groceries, crockery, hardware, flour, rice, gen mdse, cigars, tobacco and labor contractor, Waianae, tel King 66
- Yan King**, restaurant, Waipahu
- YANAGIHARA T**, groceries, gen mdse, rice, fish hooks, lines, nets; cold drinks, tobacco and cigars, also ship chandlery, Punchbowl cor Halekauwila nr Eagle Saloon
- YANAIYA HOTEL**, T Hirano propr, furnished rms to let and board, 226 n Beretania nr bridge opp Aala Park, tel blue 721, P O box 873
- YANG CHEU KIAM**, mgr Tung Chun Tong Co, agt Imperial Chinese Bank Ltd, Telegraph Co Ltd, Yet Hon Railroad Co Ltd, Kwong Tang and Kwong Sai Telephone Co Ltd, and Tung Yick Co (Hong Kong), 1071 Aala nr Beretania av, P O box 1010

POMELO SODA

REFRESHES AND INVIGORATES, AIDS DIGESTION, BUILDS UP THE SYSTEM

Consolidated Soda Water Works Co., Ltd.

SOLE AGENTS FOR THE TERRITORY OF HAWAII

601 FORT ST., Honolulu, T. H. Telephone Main 71

B. F. Ehlers & Co.

Deal largely in Lace and Muslin
Curtains, Rugs, Table Covers
Portieres, etc., etc.

HONOLULU AND ISLAND OF OAHU.

395

Yang Tsze Ins Association, Theo H Davies & Co agts, Kaa-
humanu cor Queen

YANG YEE WO, first-class tailor, gen mdse, cigars and to-
bacco, 1027 Aala nr King

Yaoya T, groceries, 220 n Beretania

Yap Alfred K F, clk ins dept Hawaiian Trust Co, r Fort nr
Beretania

Yap Min, emp Lewers & Cooke

Yap See Young, emp T H Davies & Co, r 1509 Achi lane

YAP YEN, groceries, rice, flour, crockery, hardware, cigars,
tobacco and gen mdse, 634 Queen

Yarbrough John W, priv U S A, Camp McKinley

Yarick Chas A, carp Dept Public Wks, r 1071a Likelike

Yarick M E Mrs, r 1071a Likelike

Yardley J W Mrs, teacher music, r Beretania av nr Punahou

Yarrow Florence R, pastor's asst Central Union Church, r 1338
Kinau

Yashima H, barber, r Magoon block

Yashima T, lab, r Magoon block

Yasuda H, salesman M Yamazaki, r Waianae

Yasui R, barber, 18 s Hotel

Yasumori K, clk S De Freest & Co, r South

Yasumori Katsutaro, interpreter Immigration office

Yasumura S, foreman Japanese Rice Mill, r Fort cor Beretania

YAT LOY CO, Leong Kau mgr, dry goods, clothing, Chinese
and Japanese silk hdkfs, mattings, camphor-wood trunks,
boots, shoes and gen mdse, 1216 s King nr Nuuanu, P O
box 900

Yat Sang, butcher, City Market

YAT SING, merchant tailor, gentlemen's suits made to order
at reasonable prices, King cor River nr bridge

Yates Frank A, mechanic U S A, Camp McKinley

Yatton Frank, clk, r 1281 Fort

Yau I, emp J W Podmore, r 1469 River

Yau Lee, groceries, 563 n King

Yau Lee, restaurant, 670 Punchbowl

Yau Lee Yuen, fruit, Hotel nr River

Yeaiki, tailor, Beretania nr Pawaa lane

Yee Chan, gen mdse, Waiialua, P O Haleiwa

YEE CHAN, Cheng Yee mgr, importers and dealers in fancy
goods, clothing, hats, shoes, etc, Chinese and Japanese silk
goods hdkfs matting and camphor trunks, 1005, 1009, 1013
Nuuanu av cor King, P O box 953

Yee Chan (Wo Sing Co), r 965 n King

Yee Chon, peanuts, r 243 n Vineyard

Yee Chong, coffee saloon, n King nr bridge

Yee Chong, restaurant, 1052 Nuuanu

YEE CHONG, groceries, rice, flour, crockery, hardware, ci-
gars, tobacco and gen mdse, 1461 Fort opp New Era
Hotel

NONI HOTEL,
J. M. ARENDT, MANAGER
**WAIMEA, KAUI, NEAR THE
BARKING SANDS, HANAPEPE FALLS
and the RUSSIAN FORT**

The Merchants' Protective Association (Inc.)

WE COLLECT
AND REMIT

SCIENTIFIC COLLECTORS OF BAD DEBTS

Honolulu Office, 5 and 6 Progress Block

L. M. LEMMON, Mgr.

SEWERS AND PAVING
Office and Yards: South and Kawaihae, Honolulu

Telephone Main 198 P. O. Box 192

LORD & BELSER,

396

HONOLULU AND ISLAND OF OAHU.

- YEE EN KEE**, groceries, rice, flour, crockery, hardware, cigars, tobacco and gen mdse, 1432 Fort
Yee Fong, restaurant, 141 n Hotel
Yee Hop, butcher, Fish Market
Yee Hop, groceries, Waialua, P O Haleiwa
Yee Hop Building, Alakea cor Beretania
YEE HOP C Q & CO, C Q Yee Hop manager, proprietors Kahikinui Meat Market and Grocery, Alakea cor Beretania, tel blue 2511 and 19-20 Fish Market, P O box 1013
YEE HOP C Q, manager C Q Yee Hop & Co, r Beretania bet Punchbowl and Alapai
Yee Hop Hing, coffee saloon, 1512 s King
Yee Hung, poi, Kukui nr Nuuanu
Yee Kee, barber, 1319 River
Yee Kee, shoemkr, 763 Richards
Yee Kin, r 1471 B Fort
Yee Lay, eggs, 140 Pauahi
Yee Lung Tai Co, Wong You mgr, gen mdse, 1113 Smith
YEE ON, groceries, meat market, vegetables, rice and crockery, 302 n King cor Aala lane, P O box 929
Yee Sang Chan, fruit, King nr Kekaulike
Yee San Kee, grocer, Fort cor School
Yee Shun Kee, gen mdse, 374 n King
Yee Sing Co, gen mdse, Nuuanu cor Kukui lane
Yee T P, mgr New Oahu Carriage Co, 1179 River
YEE WO, groceries, flour, rice, Kona coffee, Hawn butter, gen mdse, cigars, tobacco and cold drinks, Waikiki rd nr Makee island
YEE WO, pork market, chickens, ducks, vegetables and eggs, 286 n King cor Aala lane
Yee Wo, r Silva lane
YEE WO CHAN CO, Wong Chow mgr, gen mdse, Chinese silks, embroideries, tea, nut oil, matting, all kinds of Chinese goods, 1007 Maunakea, P O box 1005
YEMOTO T, groceries, rice, flour, crockery, hardware, hats, shoes, gen mdse, cigars and tobacco, Aiea, P O box 2
Yen Chon, emp Shin Loy, r Moiliili
Yen Chong, grocer and baker, Vineyard cor River
Yen Wo Tong, druggist, 123 n Hotel
Yet C A, emp Whitney & Marsh, r 174 Kukui
Yet Chong bkkpr Ah Chee & Bros, Waialua
Yet Hing, barber, Maunakea nr Hotel
Yet Lee, barber, Hotel nr River
Yet Y A, emp Whitney & Marsh, r Nuuanu av nr Hotel
Yick Sing, groceries, 1178 Nuuanu
YIK WO, pork, chickens, ducks and vegetables, Hotel between Maunakea and Smith
Yick Wo Chan, A Kana mgr, gen mdse, Pearl City
Yim Bing, emp Orpheum Saloon, r River cor Hotel
YIN NIN TUNG, druggist, 1036 Maunakea

E. W. JORDAN & CO., Ltd. 1029 FORT ST.
P. O. BOX 387
TEL. MAIN 87

Brussels, Velvet Pile, Daghestan and Wilton Bugs, Stair and other Carpets

H. HAMANO

IMPORTER OF

Japanese Groceries

**Provisions and
General Merchandise**

Plantation Supplies a Specialty

WHOLESALE AND JOBBING DEALERS IN

Sake, Wines, Beers and Liquors

SOLE AGENTS FOR

“Asahi - Masamune” Sake.

**58 North King Street, Corner Smith,
Katsey Block.**

P. O. Box 912

Telephone Main 260

The Yokohama Specie Bank, Ltd.

Yokohama Shokin Ginko

ESTABLISHED 1880

SUBSCRIBED CAPITAL.....	YEN	24,000,000.00
PAID UP CAPITAL.....	YEN	18,000,000.00
RESERVE FUND	YEN	8,910,000.00

HEAD OFFICE: YOKOHAMA

BRANCHES AND AGENCIES:

HEAD OFFICE—Minami Nakadori,.....Yokohama
 LONDON BRANCH—120 Bishopsgate street Within,..London, E. C.
 BOMBAY BRANCH—Albert Building, Hornbay row,.....Bombay
 HAWAII BRANCH—King street,.....Honolulu
 HONG KONG BRANCH—Princess Building Chater road,.....
Hong Kong
 KOBE BRANCH—Sakayemachi,.....Kobe
 LYONS BRANCH—14 Rue du Garet,.....Lyons
 NAGASAKI BRANCH.....Nagasaki
 NEWCHWANG BRANCH.....Newchwang
 NEW YORK AGENCY—63 & 65 Wall street,.....New York
 PEKING BRANCH,.....Peking
 SAN FRANCISCO BRANCH—516 Montgomery street,..San Francisco
 SHANGHAI BRANCH—The Bund,.....Shanghai
 TIENTSIN BRANCH—Victoria road,.....Tientsin
 TOKIO BRANCH—1 Hon Riogaye-cho,.... ..Nihonbashiku-Tokio

TRANSACT A GENERAL BANKING
 AND EXCHANGE BUSINESS

Branch of The Yokohama Specie Bank, Ltd.

67 South King Street, Honolulu, T. H.

P. O. Box 168

TELEPHONE MAIN 279

Yionda, grocer, 1412 Liliha

Yit You, emp Hang Kee, r 1324 Nuuanu av

Yock Kee, coffee shop, Waianae

Yoemean, carp and expressman, r s King nr Waikiki rd

Yok Kee, groceries, Iwilei rd

YOKOHAMA SPECIE BANK LTD (BRANCH OF), N Soma president, M Kishi local manager, H Sakurai sub manager, New Republic building, 67 s King, telephone main 279, P O box 168 (see adv)

YOKOMIZO & KASHIWABARA, contractors for stone and cement work of all kinds, white and black sand, monuments, crushed rock, coral stone, curbing, foundations, ballast for ships, grading and excavating, soil for filling and gardens, also firewood and second hand lumber, hauling at reasonable rates, Emma Hall, Nuuanu av cor Beretania av, tel blue 1211

Yoneda Ganzuichi, cook, r Vineyard cor College Walk

Yoneki K, barber, Punchbowl nr Queen

Yonekura D, mgr Sayegusa Shoten, r Nuuanu av nr Kukui

Yoneta Daisaburo, restaurant, Waipahu

Yonihara, restaurant, 1151 Smith

Yook Kee, restaurant, 148 n Hotel

Yoshe, cigars, 1079 Aala

Yoshida Y, dry goods, Hotel nr Smith

Yoshiika O, barber, 945 Bethel

Yoshikawa S, soda water, 228 n Beretania

YOSHIKAWA Y, employment office, clothes cleaned and repaired, dyeing in all colors desired, dealers in bicycles and bicycle sundries, repairing a specialty, 163 s King nr Alakea opp Young bldg and Hotel near River, tel main 117

Yoshimoto, blksmith Kaneohe, P O Heeia

Yoshimoto, soda water, Kawaiahao nr South

Yoshimoto T, physician, Waialua

Yoshimura K, cook, r 1296 Beretania

Yoshinaga, bicycle repairs, Hotel nr River

Yoshinaga I, clk P O, r 1366 River

Yoshino, barber, 159 s Beretania

Yoshino Y, tailor, 477 n King

Yoshiyumi, cigars, 271 n Beretania

YOSHIGAWA U, physician and surgeon, Beretania cor Nuuanu av, office hours 9 to 12 a m, 7 to 8 p m, tel blue 1211, branch office Aiea, hours 3 to 6 p m

Yosida, barber, Miller nr Punchbowl

Yosida G, cabinet mkr S Saiki, r 563 s Beretania

Yosioka S, tinsmith, Aiea

Yosita, emp Hawn Elec Co

You Kong, tailor, Maunakea nr Hotel

You Sing, gen mdse, 472 n King, r same

You Y K, emp H May & Co, r Mills Institute

Specialty: Side Wire Rubber Tires, Fine Painting and Trimming and Horse Shoeing

W. W. WRIGHT CARRIAGE CO.

AGUST E. DREIER, President
W. W. HIRKLAND, Treasurer
I. S. DILLINGHAM, Secretary
W. W. WRIGHT, Superintendent
TELEPHONE MAIN 202

E. O. Hall & Son, Ltd. Sporting Goods-Bicycles

Hall Building, Cor. Fort and King Sts.
Honolulu, T. H.

Columbia & Rambler Agencies
Complete Repair Department

Quinn--The Modern Plumber

1168 UNION STREET, opp. Adams Lane.

398 HONOLULU AND ISLAND OF OAHU.

YOUNG ALEXANDER, president The von Hamm-Young Co Ltd and Alexander Young Bldg Co Ltd, r King cor Victoria and Waikiki

YOUNG ALEXANDER BUILDING, King and Bishop

YOUNG ALEXANDER BUILDING CO LTD, Alexander Young pres, Archibald A Young vice-pres, W H Baird treas, C C von Hamm sec, Robt A Young auditor, King cor Bishop

YOUNG ALEXANDER HOTEL, H W Lake mgr, Bishop, Hotel and King

YOUNG ARCHIBALD A, secretary and treasurer The von Hamm-Young Co Ltd, Alexander Young Building Co Ltd and president McCabe, Hamilton & Renny Co Ltd, r King cor Victoria

Young Beatrice Miss, teacher St Andrew's Priory

YOUNG BROS (H G, W E and J A), general launching and diving, Harbor nr Myrtle Boat House, tel white 281, P O box 172

Young Chas, emp Geo Davies, r 1046 Green

Young Chas, emp Dept Public Wks, r Achi lane nr Asylum rd

YOUNG CHIN, mgr Wing Chong Wo Co, r 52, 54 n Hotel cor Smith

Young Chow, rice planter, Waikiki rd nr King

Young Chu, lab, r 725 Keawe

Young Doy, fish, City Market

Young E N, emp Young Bros, r harbor nr Myrtle Boat House

Young Hawaiian's Institute, Geo H Huddy pres

Young Hattie Miss, nurse, r Achi lane nr Asylum rd

Young Herbert G (Young Bros), r harbor nr Myrtle Boat House

Young Hing Kee, groceries, 1924 Pauoa rd

Young Hong, vegetables, r 1341 River

Young Hung, harness maker, r 725 Keawe

Young Jack, student, r Achi lane nr Asylum rd

Young Jas, printer Grieve Printing Co, r Vineyard nr Fort

Young Jas, interpreter, r 1284 Aala lane

Young Jas W, carp, r Piikoi opp Lunalilo Home

Young Jesse O, accountant A W Carter, r 2024 Liliha

Young Jessie Miss, r 61 n School

Young John A (Young Bros), r harbor nr Myrtle Boat House

YOUNG KAM PUNG DR, physician and surgeon, Hotel cor Maunakea, r same

YOUNG KEE, coffee saloon and groceries, flour, sugar, Kona coffee, California butter, cigars, tobacco and cold drinks, King cor Morris lane

YOUNG KEE, groceries, rice, flour, crockery, hardware, fruits, cigars, tobacco and gen mdse, 1230 Emma nr Bere-tania

Young Lee Kee, grocer, 526 n King

Fashionable Tailors
A GOOD FIT GUARANTEED
SHIRTS and all kinds of SUITS Made to Order



W. W. Ahana Co.
62 KING ST. NEAR FORT

Abraham Fernandez & Son

44-50 KING ST., Katsuy Block

Hardware, Outlery, Stoves,
Twines, Rope, Wire Cloth,
Rubber Hose, Paints and
Oils, Varnishes, Brushes,
ETC., ETC.

**Hawaiian Iron Fence
& Monument Works**
180 S. KING ST.
PHONE MAIN 287



**MONUMENTS
SAFES
IRON FENCE
TYPEWRITERS**

HONOLULU AND ISLAND OF OAHU. 399

YOUNG MEN'S CHRISTIAN ASSOCIATION, Henry C Brown general secretary, Hotel cor Alakea, summer cottages at Wahiawa

- Young Men's Research Club, Wm Alanson Bryan pres
- Young Robt, teamster Kahuku plant
- Young Rose Miss, r Achi lane nr Asylum rd
- Young T H, conductor H R T & L Co, r Langton House
- Young W E (Young Bros), r harbor nr Myrtle Boat House
- Young W F, carp, r 921 Birch
- Young W H, emp H R T & L Co, r 773 s Beretania
- Young Wm, linotyper Star, r Peterson lane
- Young Wo, butcher, 1902 s Beretania

YOUNG WOMEN'S CHRISTIAN ASSOCIATION, Mrs E W Jordan president, Mrs, Henry C Brown secretary, rooms 409, 410, 411 Boston bldg, summer cottages at Wahiawa

Young Women's Christian Association Boarding Home, The Engleside, 251 s Vineyard nr Emma, Mr and Mrs H C Brown in charge

- Young Y See, salesman T H Davies & Co, r Achi lane
- Young Yau, grocer, Niolapa, Nuuanu valley
- Young Yee, carp, River nr Beretania
- Yow Lee, tailor, 423 n King

YUEN CHAN, groceries, rice, flour, crockery, cigars, tobacco and gen mdse, 1934 n King nr Kaili

YUEN CHONG, Lee Let Chong Fong mgr, wholesale and retail importers and dealers in Japanese, Chinese, American and European dry goods and gen mdse, Chinese and Japanese groceries, rice, crockery, matting, tobacco and cigars, also Chinese and Japanese tea, reasonable prices, 83 n King between Smith and Maunakea, P O box 964, tel white 641

- Yuen Fat Kee, cigars, Hotel nr Smith
- Yuen Hing Co, carriage builders, 977 Iwilei rd
- Yuen Kee, laundry, 1130 Maunakea
- Yuen Wo, laundry, Fort opp Kukui

YUEN WO TONG, Wong Loy mgr, drugs, medicines and tailor, 123 n Hotel

YUN KEE, groceries, hardware, cigars, tobacco, crockery and gen mdse, n School nr bridge

Yung Kun, barber, 513 n King

Z

- Zablan Annie Miss, student, r Pua lane
- Zablan Ben P, clk District Court, r Kamehameha IV rd nr King
- Zablan Jos K, clk H Hackfeld & Co, r Pua lane
- Zablan Rose Miss, student, r Pua lane

P. O. BOX 1013
California Fruits, Vegetables,
Butter and
Island Eggs.

C. O. YEE HOP & CO.
MEAT MARKET AND GROCERY
COR. BERETANIA AND ALAKEA
Wholesale Dealers in Hay, Grains and Kerosene Oil

TELEPHONE BLUE 2511
Island Meats and
Produce.

CHAS. M. COOKE, Pres.
W. T. ROBINSON, Vice-Pres.
C. D. LUFKIN, Cashier
R. A. WADSWORTH, Director
C. D. LINDSEY, Director

The First National Bank of Wailuku, Maui
4 Per cent. Interest on Savings Deposits
Headquarters for Fire Insurance

Special Attention to
COLLECTIONS
On all Parts of Maui
at Reasonable Rates

RAINIER BEER

— TELEPHONE MAIN 1331 —

400

HONOLULU AND ISLAND OF OAHU.

Zeave N H Mrs, emp N S Sachs Co, r Beretania cor Richards
Zeighm Chas, carp, r 1307 Fort
Zerbe Daisy, saleslady, r 1928 n King
Zerbe Emma Miss, r 1928 n King
Zerbe Frank, plumber S K Aki & Co, r 1928 n King
Zerbe Henry, accountant, r 1928 n King
Zichert Bettie Miss, r 838 Laniwai
Zichert G, emp Pumping Station, r 838 Laniwai
Ziegler Alice Miss, clk A V Gear, r 1660 Piikoi
Ziegler Chas W, trimmer Hawn Carriage Co, r 1660 Piikoi
Ziegler Ella Miss, r 1660 Piikoi
Ziegler M Ida Miss, teacher Normal School, r Lanihuli drive
cor McKinley

CLUB STABLES We make a Specialty of Boarding Horses

C. H. BELLINA, Manager
Telephone Main 109.

Fort Street, above Hotel,

Wm. T. Paty 1048 ALAKEA STREET
CONTRACTOR and BUILDER
TELEPHONE BLUE 1801. RES. TEL. BLUE 2332

The von Hamm-Young Co., Ltd.

Agents Engleberg-HuHer Co. Rice and Coffee Hullers and Polishers, Shellers, Separators, Graders and Fan Mills.

ISLAND OF HAWAII.

401

Island of Hawaii.

This is the largest Island of the group, having an area of 4215 square miles, as compared with 2434 for all the others. For climate and scenic attractions it has no equal in the group. The crater of Kilauea on the flank of Mauna Loa is the great show place of Hawaii and one of the wonders of the world. As a producer of sugar it leads the group.

According to the report by the Sugar Planters' Association, the output for Hawaii for the season of 1892-3 was 170,665 tons; the total of all the other islands was 267,306.

A railroad is in operation from Hilo to Glenwood within 8 miles of the crater of Kilauea.

Another is now in course of construction through the North Hilo district, making Hilo the starting point and Hamakua and Kohala the terminus.

North and South Kona possess a most salubrious climate; and as these districts become more generally known, will, doubtless, attract the attention of many who seek change and convalescence. Their industries are already diversified; but each succeeding year brings with it some new departure. Kona coffee enjoys an enviable notoriety both in the islands and on the main land. Fruits grown in these districts have a richer flavor than those raised on any other part of Hawaiian Territory, and their vegetables are unrivalled—both in size and quality. During the past two years the cultivation of vanilla has occupied attention, and the results already attained herald a "bonanza" for those who embark in this industry. A large tract of land has recently been planted in pine apples, and an extensive canning factory is now in operation.

Business houses which handle the greater portion of the coffee output, are located in Kailua and vicinity; they are reliable and worthy of confidence; the different grades they pack for export, are as represented by samples, which are always furnished dealers on application. Very fine coffee is also grown on the highlands of North Hilo and Hamakua districts. In South Kona as well as in the last named districts may be found fruit trees in bearing, and all varieties of vegetables grow as though in their native clime and soil. In South Kona may be seen the Rhode Island greening, pairmane, in fact apples in great variety, olives, prunes, figs, dates, apricots, cherries, peaches, limes, oranges, almonds, and walnuts, varieties

LEE TOMA & CO.

38 NORTH KING.

WHOLESALE AND RETAIL DEALERS
Cigars, Tobacco, Cigarettes, Pipes, etc. Fine Manila
Cigars and Chinese Teas.

Carrera & Co., Ltd.

Wholesale Liquor Merchants
17 Hotel St. Phone Main 219

The ...
Water.
of ...
Quality

BETHESDA

Blends with
Wine makes
a delicious
High Ball.

Founders *Catton, Neill & Co., Ltd.*

HONOLULU

402

ISLAND OF HAWAII.

of grapes, Mexican plums, and all small fruits, such as currants, raspberries, strawberries, etc. All varieties of ornamental grasses and rare trees from every country. The pumpkin vine grows for two years and bears continuously.

Hilo, the commercial center of the island, has a fine harbor, as nature made it, but with some outlay may be made one of the finest of the world. Hilo Bay, that now forms the harbor, is beautifully surrounded, and is said to surpass in beauty the famed bays of the Mediterranean.

Hilo is destined in the near future to be a city of great importance as a railroad and shipping center.

Fine churches, free schools, two newspapers, two banks, electric light and refrigerator plants, well equipped livery and transportation companies, large wholesale and retail stores, as finely and fully stocked with choice and valuable merchandise as the large stores on the mainland, together with the large shipping interests of this port, and its enterprising business men, the natural resources and attractions all go towards the fulfillment of the above prediction.

OFFICIALS, HAWAII.

SHERIFF AND DEPUTIES OF HAWAII.

- L. A. Andrews, sheriff of Hawaii.
- W. A. Fetter, deputy.
- N. K. Lyman, clerk to sheriff of Hawaii.
- H. S. Overend, deputy sheriff of Hawaii (S. Hilo).
- L. E. Swain, deputy sheriff for N Hilo.
- J. W. Moanauli, deputy sheriff for Hamakua.
- W. M. S. Lindsay, deputy sheriff for S. Kohala.
- Chas K. Stillman, deputy sheriff for N. Kohala.
- J. K. Nahale, deputy sheriff for N. Kona.
- G. P. Kamauoha, deputy sheriff for S. Kona.
- Henry K. Martin, deputy sheriff for Kau.
- J. E. Elderts, deputy sheriff for Puna.

JUDGES AND CLERKS.

- Charles F. Parsons, judge of the Fourth Circuit Court.
- Daniel Porter, clerk of the Fourth Circuit Court.
- Chas. H. W. Hitchcock, deputy clerk of the Fourth Circuit Court.
- M. M. Springer, official stenographer Fourth Circuit Court.
- John Albert Matthewman, judge of the Third Circuit Court.
- J. P. Curts, clerk of the Third Circuit Court.

OFFICE
1175 Alakea St.,
near Beretania

Servants, Clerks and all kinds of Help
Furnished Free for City or Country.
Registered List of best Help in the City of all Nationalities.

HONOLULU EMPLOYMENT AGENCY

W. B. MOSS, PROPRIETOR.

Call Us Up
TEL. MAIN
358

Hawaii Shinpo

1030 Smith St.—C. Shiozawa, Propr.

The Pioneer Japanese Newspaper
issued Daily. 60,000 Japanese
read our news and ads. Job
Printing. Stationery of all kinds.

DISTRICT MAGISTRATES.

G. W. A. Hapai, district magistrate S. Hilo.
 T. C. Ridgway, 2nd district magistrate, S. Hilo.
 W. H. Beers, clerk district magistrate S. Hilo.
 H. S. Rickard, district magistrate N. Hilo.
 Henry Hall, district magistrate Hamakua.
 Z. Paakiki, district magistrate S. Kohala.
 Wm. Hookuanui, 2nd district magistrate S. Kohala.
 R. H. Atkins, district magistrate N. Kohala.
 Geo. Clark, district magistrate N. Kona.
 S. W. Kaai, district magistrate S. Kona.
 J. H. Waipuilani, district magistrate Kau.
 Wm. Kamu, district magistrate Puna.

ASSESSOR, TAX COLLECTOR AND DEPUTIES.

N. C. Willfong, tax collector Hawaii.
 Geo. H. Williams, first deputy tax collector Hilo.
 R. A. Lyman, second deputy tax collector Hilo.
 E. K. Kaiwa, deputy tax collector, N. Hilo.
 Wm. G. Kaihenui, deputy assessor for S. Hilo.
 Wm. Horner, deputy tax collector Hamakua.
 W. P. McDougall, deputy tax collector N. Kohala.
 Moses Koki, deputy tax collector S. Kohala.
 John Kaelemakule, deputy tax collector N. Kona.
 Thos. C. White, deputy tax collector S. Kona.
 W. A. Schwallie, deputy tax collector Kau.
 H. J. Lyman, deputy tax collector Puna.

ABBREVIATIONS USED ONLY IN HAWAII.

H P Co—Hakalau Plantation Co Hakalau	K P Co—Kukalau Plantation Co, Pauilo
H P & M—Halawa Plantation & Mill, Kohala	L S Co—Laupahoe Sugar Co, Laupahoe
H M Co—Hamakua Mill Co, Paa- uilo	N S M & P—Niulii Sugar Mill and Plantation, Kohala
H R Co—Hawaii Railway Co	O S Co—Onomea Sugar Co, N Hilo
H S M & P—Hawi Sugar Mill and Plantation, Kohala	O S Co—Ookala Sugar Co, Ookala
H S Co—Hilo Sugar Co, Hilo	P P—Paauhau Plantation, Hono- kaa
H S Co—Honokaa Sugar Co, Ho- nokaa	P S M—Pacific Sugar Mill, Kukui- haele
H S Co—Honomu Sugar Co, Ho- nomu	P S Co—Pepeekeo Sugar Co, Pepee- keo, N Hilo
H S P Co—Hutchinson Sugar Plan- tation Co, Naalehu	U M Co—Union Mill Co, Kohala
K M Co—Kukalau Mill Co, Paa- uilo	Vol S & T Co—Volcano Stables and Transportation Co
K S Co—Kohala Sugar Co, Kohala	W M Co—Walaakea Mill Co, Hilo

If you want a First-Class Turnout
... Telephone Main 1094.

Club Stables
PORT STREET, ABOVE HOTEL

Spirited as well as Gentle Horses.
C. H. BELLINA, Manager.

The Merchants' Protective Association (Inc.)

WE COLLECT
AND REMIT

SCIENTIFIC COLLECTORS OF BAD DEBTS

Honolulu Office, 5 and 6 Progress Block

L. M. LEMMON, Mgr.

Metropolitan Meat Company, Ltd.

Cannery Department Supplies
Rice Leather and Upper Leather for Shoes

Contractors for Work of all Descriptions
OFFICE AND YARDS: SOUTHWARD KAWAIAHAO, HONOLULU
TELEPHONE MAIN 198 : : : : P. O. BOX 192

LORD & BELSER,

404

ISLAND OF HAWAII.

A

A Voz Publica, Portuguese weekly newspaper, G F Affonso editor, Bridge, Hilo

Aa, emp L Chong, r Pahala

Aalona L, warehouseman I I S N Co, r Kailua

Abdul Daniel, lab, r Ponahawai, Hilo

Abe T, emp F J Sakamaki, r 9 miles Olaa

Abreu Bento, driver, r Honokaa

Ackerman John D, stockraiser and coffee planter, Kealakekua

Ackerman Mary J Miss, r Kealakekua

Ackerman Walter D, r Kealakekua

Adriano Manuel F, farmer, r Laupahoehoe

Aea Henry, lab, r Keaouhou

Affonso Godfrey F, editor "A Voz Publica" and atty, r Villa Franca, Hilo

Affonso Joao F, farmer, P O Honokaa

Afong C (clk Chong Co), dry goods, Spreckels block, Hilo

Aguiar A F, farmer, r Paauilo

Aguiar Antone, farmer, r Paauilo

Aguiar Antone P, emp Volcano Stables, r Waianuenue, Hilo

Aguiar Jos P, lab, r Waianuenue, Hilo

Aguiar Thos A, farmer and coffee planter, Honokaa

Ah Chim, restaurant, Front, Hilo

Ah Chock, carp Laupahoehoe, r Hakalau

Ah Chong W, Chinese interpreter Carl S Smith, Hilo

Ah Chong W C, blacksmith Kona Sugar Co, P O Kealakekua, r Kainaliu

Ah Chu, r Honokaa

Ah Dick, emp Hawaii Ry Co, r Mahukona

Ah Fong, gen mdse Pahoa, P O Kapoho

Ah Fook, fruit, Volcano, Hilo

Ah Get, waiter Kilauea Volcano House

Ah Kee, vegetables, Front, Hilo

Ah Keana, taro planter and poi maker, Waipio, P O Kukuihaele

AH HEE C, groceries, rice, Kona coffee, dry goods, shoes and hats, gen mdse, tailor and coffee saloon, Naalehu

Ah Hip Mrs, curios, Front, Hilo

Ah Hip Wm, student, r Ponahawai, Hilo

Ah Hin, rice planter, Waipio, P O Kukuihaele

Ah Kee, restaurant, Laupahoehoe

Ah Kim, contractor, Front, Hilo

Ah Kim Chin, meat market, Kohala

Ah Kui, gen mdse, Hawi, P O Kohala

Ah Kui, gen mdse, Napoopoo

Ah Lam, tailor, Hilo

Ah Lap, restaurant, bakery and lodgings, Kailua

S. OZAKI

119-115 N. KING

Wholesale & Retail Groceries
Liquors, Paints and Oils,
Crockery and Glassware,
Hardware and Dry Goods

ISLAND OF HAWAII.

405

Ah Ling, clk L Chong, r Pahala
 Ah Ling, cook Kilauea Volcano House
 Ah Man Sin, coffee planter, P O Hookena
 Ah Nee, coffee shop, Hawi, P O Kohala
 Ah Nee, fisherman, r Honuapo
 Ah Num, coffee saloon, Paaulo
 Ah Pana, tailor, Kailua
 Ah Po C, gen mdse and coffee saloon, Waiohinu
 Ah Sam, restaurant, Honokaa
 Ah Sam Y C, gen mdse, Makapala, P O Kohala
 Ah See, coffee saloon, Kapoho
AH SIN, gen mdse, groceries, shoes, hats, tobacco, cigars and
 soda water, Pahoeheo, P O Hoopuloa
 Ah Sin, baker Kee Hop, r Honuapo
AH SING, gen mdse, Pahoeheo, P O Hookena
 Ah Sing, tailor, Honokaa
 Ah Sing, taro planter, r Punaluu
 Ah Tai, emp H Hackfeld & Co Ltd, r Puueo, Hilo
 Ah Tin, coffee saloon, Front, Hilo
 Ah Tuck, laundry, Kailua
 Ah Wa, coffee saloon and groceries, Hilea
 Ah Wa, lab, r Haaheo, Hilo
 Ahaka, driver and planter, Laupahoeheo
 Ahana, luna L Chong, Pahala
 Ahana C & Co, gen mdse, Waianuenue, Hilo
 Aahna & Kock Min Co, gen mdse, r Waianuenue, Hilo
 Ahia David, farmer, r Kailua
 Ahia K, taro planter, Laupahoeheo
 Ahina Helen Miss, student, r Volcano, Hilo
 Ahina Kui, lab, r Volcano, Hilo
 Ahina Sarah Miss, student, r Volcano, Hilo
 Ahoi, restaurant and saloon, Kailua
 Ahu John H, capitalist, P O Hookena
 Ahuai Elizabeth Miss, teacher Kauaea School, Puna
 Ahuna, r Kukuiopae, P O Hookena
 Ahuna C, gen mdse and tailor, Kealakekua
 Ahuna H, taro planter, Pepeekeo
 Ai, gen mdse, Hoopuloa
 Ai Chas, clk Mahukona store, r Mahukona
 Ai John, r Honokaa
 Aiau, merchant tailor, r Waimea
 Aihee, taro planter, Laupahoeheo
 Aikake D, land owner, r Puumoi
 Aikake D, taro planter, Ookala
 Ailau Mary Mrs, r Pitman, Hilo
 Aimoku, lab, r Olaa
 Ainslee Archibald, blacksmith Hakalau P Co, r Hakalau
 Aiona, merchant tailor, Hookena
 Aiona Wm, r Reed's Bay, Hilo
 Aipia J K, farmer, r N Kona

W. W. WRIGHT CARRIAGE CO.
 Makes the best Carriages, Buggies, Phaeton, Hacks and Brakes
 —REPAIRS PROMPTLY MADE—

King Street
 Cor. South St.

AUGUST E. DREIER President
 W. W. KIRKLAND Treasurer
 I. S. DILLINGHAM Secretary
 W. W. WRIGHT Superintendent
 'PHONE MAIN 252

E. O. HALL & SON, LTD. Ship Chandlers

Hall Building, Cor.
 Honolulu, T. H.

Fort and King Sts.

Rope Manila and Sisal
 Steel Hoisting Cables,
 etc., Tar, Pitch and Oakum

MODERN PLUMBINGESTIMATES FURNISHED
PRICES REASONABLE
1168 Union St., opp. Adams Lane**E. W. QUINN**

JOBING PROMPTLY ATTENDED TO.

406

ISLAND OF HAWAII.

- Aitken Emily I Miss, priv teacher, r Hakalau
 Aiu Simon, asst storekeeper Hutchinson S P Co, r Naalehu
 Aiu Thos, 2nd District Judge and prin Kailua School and notary public, r Kailua
 Akai, gen mdse, Keokea, P O Kealakekua
 Akai C, gen mdse, Spreckels block. r Puueo, Hilo
 Akaka L A, gen mdse and rice planter, A Chiu mgr, Waipio, P O Kukuiahaele
 Akamu & Co, cane and taro planters, Hilea
 Akana, merchant tailor, candy, soda water, Naalehu
 Akana, storekeeper L Chong, P O Pahala
 Akana Oluna, driver City Stables, r Volcano, Hilo
 Akana C, shoemkr, Front, Hilo
AKANA N S, dealer and importer, groceries, gen mdse, rice coffee, flour, boots, shoes, hats, cigars and tobacco, Kainaliu, P O Kealakekua
 Akana T Mrs, land owner, r Keauhou
 Akana Thos, horeshoer Volcano S & T Co, r Front, Hilo
 Akana W K, restaurant, Front, Hilo
 Akana W K Mrs, curios, Front, Hilo
 Akana Y, gen mdse, r Naalehu
 Akapa Herman, painter, r Puueo, Hilo
 Akau C, gen mdse, Halawa, P O Kohala
 Akau C, gen mdse, tailor and coffee saloon, Kailua
 Akau Chas, emp Wilder's S S Co, r Puueo, Hilo
 Akau Geo H, salesman E N Holmes, r Ponahawai, Hilo
 Akau John, clk Olaa S Co, r Olaa, 8 miles
 Akau Mercy Miss, hat maker, r Ponahawai, Hilo
 Akau W, r Kailua
 Akeoni, coffee saloon, Waiohinu
 Aki, gen mdse, Mahukona
 Aki, poi maker, Kailua
 Aki C H, luna Huchinson S P Co, r Naalehu
 Aki Henry, clk Kee Hop, r Honuapo
 Akina, land owner, P O Hoopuloa
 Akina, tailor, Napoopoo
 Akina Aoe Miss, teacher Pololu School, r Pololu, P O Kohala
 Akina G C, gen mdse and tailor, Niulii, P O Kohala
 Akioka, taro planter, Waipio, P O Kukuiahaele
 Akiona L C, emp Hilo Billiard Parlors, r Front, Hilo
 Akiu Chas, r Waiohinu
 Akiu Henry, driver Volcano S & T Co, r Volcano, Hilo
 Akiu Moku, lab, r Piihonua, Hilo
 Ako C, gen mdse, 12 miles Volcano rd, Olaa
 Ako Jas, land owner, r Kailua
 Akona C, P O Kohala
 Akona Hee, gen mdse and hotel, Waimea, P O Kamuela
 Akoni, coffee dealer, Kailua
 Akono, gen mdse, Kealakekua
 Akowai, farmer, r Opihikao, P O Kapoho

S. I. SHAW & CO.
 AGENTS
 KING ST., OOR. NUUANU

★ ★
ENTERPRISE BEER

FRED L. WALDRON

WHOLESALE COMMISSION AND MERCHANDISE BROKER
 ROOM 3 SPRECKELS BLOCK

HONOLULU, T. H.

E. C. ROWE PAINTING In all its Branches

197 S. King St., Cor. Alakea

PAPER HANGING AND DECORATING

ISLAND OF HAWAII.

407

AKUI C, gen mdse, groceries and coffee shop, r Napoopoo
Akui W, gen mdse, Kohala
Akuna Esther Miss, teacher Kohala Seminary, r Kohala
Alakaihu Saml, cowboy, r Waiohinu
Alama T C, gen mdse, Onomea, P O Papaikou
Alameda Frank, luna N S M and plant, r Niulii, P O Kohala
Alani, taro planter and land owner, P O Hookena
Alapai, land owner, r Honalii
Alapai W D, taro planter, Waipio, P O Kukuihaele
Alapai Wm K, lab, r Waiakea, Hilo
Alawa David, local preacher, coffee planter, agent to grant marriage licenses and notary public, Kailua
Alawa Geo, farmer, P O Hookena
Alden Chas W, blacksmith Hilo R R Co, r Reed's Bay, Hilo
Alexander J, station agent Keaau, r 9 miles, Olaa
Alika Geo, taro planter and poi maker, Waipio, P O Kukuihaele
Alika Keoki, taro planter and land owner, Kukuihaele
Almeda Manuel, asst eng Hilo Sugar Co, r Wainaku, P O Hilo
Aloha Coffee Co, Mt View
Alokihea Wm, eng Waiakea Boat House, r Waiakea, Hilo
Alui Mary Mrs, P O Hoopuloa
Aluna A, emp City Stables, r Volcano, Hilo
Amalu E K Mrs, teacher Hookena School, r Hookena
Amalu T K R, prin Hookena School and agent to take acknowledgment to instruments for records, r Hookena
Amana, tailor, Kukuihaele
Amana, coffee planter, P O Hookena
Amaral Antone, teamster, r Hawi, P O Kohala
Amaral J P, farmer, r Kaiwiki, Hilo
Amaral Manuel, emp Hutchinson S P Co, r Naalehu
AMERICAN-HAWAIIAN STEAMSHIP CO, Theo H Davies & Co Ltd agents, Hilo
Amina K, lab, r Waiakea, Hilo
Anakalea, taro planter, Onomea
Anania Jas, taro planter, Pepekeo
Anderson A, eng Honokaa S Co, r Honokaa
Anderson A F, luna, r Olaa
Anderson Andrew, blacksmith, r Pohakonui, Hilo
Anderson Chas, luna Puna S Co, r Kapoho
Anderson G K Miss, nurse Hilo Hospital, r Mountain View
Anderson J E, locomotive eng Hamakua Mill Co, r Paauilo
Ando S, clk Wall Nichols Co, r Front, Hilo
Andrada J, emp Hawn Agl Co, r Pahala
Andrade Alfred, dairyman, r Piihonua, Hilo
Andrade Antone, coffee planter and farmer, r Wailau, P O Hilea
Andrade August, emp Hilo Electric Co, r Piihonua, Hilo
Andrade Augustine, farmer, r Paauilo
Andrade Cain, emp Hutchinson S P Co, r Naalehu
Andrade J C de, coffee planter, Honokaa
Andrade J J, coffee, Honokaa

WE CARRY

a full line of New Improved Victor Talking Machines and Records
Sheet Music, Mandolins
... Banjos and Guitars
BERGSTROM MUSIC CO., Ltd.

CHAS. M. COOKE, Pres.
W. T. ROBINSON, Vice-Pres.
C. D. LUFKIN, Cashier
R. A. WADSWORTH, Director
C. D. LINDSEY, Director

The First National Bank of Wailuku, Maui
4 Per cent. Interest on Savings Deposits
Headquarters for Fire Insurance

Special Attention to
COLLECTIONS
On all Parts of Maui
at Reasonable Rates

RAINIER ^{▲▲} BEER

— TELEPHONE MAIN 1331 —

408

ISLAND OF HAWAII.

Room 2 Elite Building
164 S. Hotel St.
J. D. AVERY
TEL. BLUE 3461

-CORRESPONDENCE ROOMS-

STENOGRAPHERS...
TYPEWRITERS.....
GOPYISTS

- Andrade M, dairyman Keopu, P O Kailua
- Andrade Manuel, luna Pepeekeo S C, r Pepeekeo
- Andrews J D, cane planter, r 12 miles Olaa
- ANDREWS L A**, sheriff of Hawaii, office court house grounds, r School opp Church, Hilo
- Andrews W K, head overseer H S Co, Honomu
- Aniu, station master Union Station, r Kohala
- Annie John, luna Puna S Co, r Kapoho
- Antone August, emp Enterprise Planing Mill, r Ponahawai, Hilo
- Antone John, r School, Hilo
- Antone M Souza, land owner, r Haahea
- Antonio Gabriel, lab, r Paauilo
- Antonio M F, farmer, r Waipunalei, Laupahoehoe
- AOKI S**, merchant tailor, gen mdse, groceries, boots and shoes, rice, coffee, flour, cigars and tobacco, Kamaliu, P O Kealakekua
- Aoki S, gen mdse, Ponahawai, Hilo
- Aona Chas, painter and paper hanger, r Puueo, Hilo
- Aparella Jose, watchman Kohala S Co, r Kohala
- Apau Keao, P O Hookena
- Apela Kalaohano, taro planter, P O Hoopuloa, S Kona
- Apiki Basil, asst bkkpr Hutchinson S P Co, r Naalehu
- Apiki Jim, lab, r Puueo, Hilo
- Apiki Jim Jr, lab, r Puueo, Hilo
- Apiki O K, luna Hutchinson S P Co, r Hilea
- Apo, gen mdse, Hoopuloa
- Apou, r Kahaluu, P O Keauhou
- Apou, driver Kau Wine Co Ltd, r Honuapo
- Aratani I, photographer, Pahala
- Arauge John, luna, r Papaikou
- Arauje Manuel, lab, r Wainaku, Hilo
- Araujo John, lab, r Mudlain, Hilo
- Arakawa K, gen mdse, Front, Hilo
- Arakawa S, watchmkr, Front, Hilo
- Arcencao Manuel, teamster, r Kohala
- Arita K, cane planter, Kohala
- Armstrong J F, asst sugar boiler Olaa S Co, r 8 miles Olaa
- Arneson J, locomotive engineer Hawn Agricultural Co, r Pahala
- Arnold Alice Miss, r The Peacock, Hilo
- Arnold C N Mrs, mgr Tropical Fruit Packing Co, r Puueo, Hilo
- Arnswaldt E A von, sugar boiler Onomea S Co, r Papaaloo
- Arruda Manuel d', luna Onomea S Co, and land owner, r Papaikou
- Arsen John, lab, r Piihonua, Hilo
- Ascencion M de S, farmer, Kohala
- Askew A R, blacksmih Hamakua Mill Co, r Paauilo
- Atcherly John, physician and surgeon, Waimea, P O Kamuela
- Atkins Eliza Y Miss, teacher Ainakea School, r Kohala
- Atkins John, land owner, Kealakekua
- Atkins R H, district magistrate, r Kohala

JOHN WALKER
CONTRACTOR

Stone and Concrete Work a Specialty

Prompt attention given to Jobbing.
Charges very Reasonable. Satisfaction Guaranteed.

Office: 3 Spreckels Block. Telephone Blue 791
Res.: 1023 Pittel. Telephone Blue 1611

THE VON HAMM-YOUNG CO., LTD.

AGENTS Wagner-Bullock Electric Co., Shelby Lamp Manufacturing Co., House Wiring and Electric Fixtures.

ISLAND OF HAWAII.

409

Atkins Wight, sugar boiler Halawa Plant and Mill, r Kohala
Aubrey Arthur C, r Hilo
Augustine John, lab, r Piihonua, Hilo
Aukai David, clk Hilo Merc Co, r Puueo, Hilo
AULD CHARLES, propr Naalehu Livery Stables, carriages and stages meet all steamers, Naalehu
Aungst Luther S, mgr Kona & Kau Telephone & Telegraph Co, r Holualoa
AUSTIN E H, mgr W C Peacock & Co, r The Peacock, Hilo
Awa, coffee planter, Napoopoo
Awah C, coffee saloon, Kohala
Awai C, gen mdse, Halawa, P O Kohala
Awini Ranch, E E Olding mgr, n Kohala
Azevedo J G, emp Hawn Agl Co, Pahala

B

Babela, cane planter, r Kalawa
Backaberg C W, eng Ookala P Co, r Ookala
Backus C E, barber, Shipman, Hilo
BADDACKY CARL, propr Kinau Saloon, r Front, Hilo
Bain Geo, luna Hilo Sugar Co, r Wainaku, P O Hilo
Baker David, notary public, r Napoopoo
Baker George, student, r Napoopoo
Baker John T, r Volcano, Hilo
Balding Wm T, bkkpr Hilo Sugar Co, r Wainaku, P O Hilo
BALDWIN E D, engineer and surveyor, Waianuenue, r Puueo, Hilo
Baptista Antone, farmer, r Honokaa
Baptista Mattias, butcher, Honokaa
Baptiste R K Rev, teacher Hilo Boarding School, Hilo
Barbour Fred W, emp Enterprise Planing Mill, r Kaiwika, Hilo
Barbour Mara Mrs, prin Kaiwika School, r Kaiwika, Hilo
Barboza Antone L, dairyman, r Kaiwika, Hilo
Barges Manuel, lab, r Piihonua, Hilo
Barguest N, luna Onomea S Co, r Onomea
BARNARD E W, gen mdse, lumber, atty-at-law, notary public, school agent, agent Volcano Stables and Transportation Co, postmaster, coffee planter, propr n Hilo Soda Wks and Laupahoe Hotel, Laupahoe
Barron J H, bkkpr E N Holmes, r Waianuenue, Hilo
Barros Antonio S, coffee planter, Kaawaloa, P O Napoopoo
Barros Francisco, emp H S P Co, r Hilea
Barros Manuel, farmer, r Kaiwika, Hilo
Bartels F W, dairyman, r Waiohinu
Bartholf Thos W, cabinet maker, Volcano, Hilo
Batchelder Gilbert N, chemist Kohala S Co, r Kohala

FOR A MESSENGER BOY, RING UP MAIN 361
Territorial Messenger Service, M. F. PETER, Manager
Union and Hotel Streets.
Trunkages, Notes, Invitations, etc., called for and delivered.

The Shamrock Saloon P. O'SULLIVAN
Nuanua Av., bet. Hotel and King Sts. PROPRIETOR

Machinists Catton, Neill & Co., Ltd.

HONOLULU

410

ISLAND OF HAWAII.

OFFICE
 1175 Alakea St.,
 near Beretania
HONOLULU EMPLOYMENT AGENCY
 W. B. MOSS, PROPRIETOR
Call Us Up
 TEL. MAIN
358
 Servants, Clerks and all kinds of Help Furnished Free for City or Country.
 Registered List of best Help in the City of all Nationalities.

- BEAMER P C**, bicycles, sporting goods, cutlery and agent
 Beamer's Special Cushion Frame Bicycles, Spreckels
 block, Front, r Volcano, Hilo
- BEARD ALICE F MISS**, mgr Kona Orphanage, Kailua
 Bechiga Manuel S, lab, P O Honokaa
- Becker G J, blacksmith Hutchinson S P Co, r Naalehu
 Beckman Wm, electrician Olaa S Co, r 8 miles Olaa
- Bee Manuel, foreman Kailua Cqffee Co, r Kailua
- Beers, Wm H, clerk and interpreter Hilo District Court and
 business agt, office with I E Ray, Waianuenue, r School,
 Hilo
- Behrens Dick, emp Enterprise Planing Mill, r Ponohawai, Hilo
- Beke Ellen, land owner, Naalehu
- Bell Geo, blacksmith, Waimea, P O Kamuela
- Bengood John, lab, r Waiakea, Hilo
- Benkofsky A, luna Olaa S Co, r Mt View
- Benson Geo, luna Puna Sugar Co, r Kapoho
- Bento Bernard P, emp Hilo R R Co, r School, Hilo
- Bento Frank P, carpenter, r Waianuenue, Hilo
- Bento Frank P Jr, carpenter, r Waianuenue, Hilo
- Bento Jos, painter, r Piihonua, Hilo
- Benton C P, general contracting, Waianuenue, r Church, Hilo
- Bertelman H G, sugar boiler Hutchinson S P Co, r Honuapo
- Beveridge H D, sugar boiler, Honomu S Co, r Honomu
- Bidgood C L, foreman Volcano S & T Co, r Church, Hilo
- Bidgood St Clair, manager Kilauea Volcano House, 31 miles
 from Hilo
- Bischoff H, steam plow eng Hamakua Mill Co, r Paauiilo
- Black Alex, head luna Pacific Sugar Mill, r Kukuihaele
- Blacow Alice Miss, teacher Paauiilo School
- Blacow C R, farmer and notary, Paauiilo
- Blake Geo, mgr Hawn Mercantile Co, r N Kohala
- Blavin Thos, lab, r Waiakea, Hilo
- Board of Trade of Hilo, E N Holmes pres, H Vicars sec, Waia-
 nuenuenu, Hilo
- Bogaert Oliver Rev, pastor St Joseph's Church, r Hilo
- Bohenberg John, bartender Waiakea Saloon, r Reed's Bay, Hilo
- Bolster Alex W, eng, r Kohala
- Bond Alice Mrs, prin Ainakea School, r Kohala
- Bond B D, govt physician and surgeon and school agt, Kohala
- Bond E C, surveyor and land owner, Kohala
- Bond Geo S, r Kohala
- Bonde Simon, luna Honokaa S Co, Honokaa
- Borden F C, luna Puna S Co, r Poho, P O Kapoho
- Borden W C, agt Hilo R R Co, Mt View
- Borges Manuel, emp Hilo Wine & Liquor Co, r Villa Franca,
 Hilo
- Borghouts Aloysius Rev, pastor St Ann's Catholic Church,
 Mahukona, r N Kohala
- Borgia Pauline, loco eng Ookala S Co, r Ookala

WE LEAD.
OTHERS FOLLOW

CONSOLIDATED SODA WATER WORKS CO., Ltd

Honolulu, T. of H. P. O. Box 462.
 Office and Works 601 Fort St. Telephone Main 71.

B.F. Ehlers & Co.

Headquarters for

LACES, HANDKERCHIEFS,
Embroideries, Gloves, Silks and
Dress Materials, Black Hosiery

ISLAND OF HAWAII.

411

Born Peter, eng Kona Sugar Co, r Holualoa
Botelho Francisco, luna Onomea S Co, r Papaikou
Botelho Antone, stable overseer, r Hilea
Botelho John, luna Ookala S Co, r Ookala
Bow Chong Chan, gen mdse, Kohala
Bow Long, gen mdse, P O Hookena
Bowman D S, agt Board of Health, r Reed's Bay, Hilo
Bowman W, painter, Hamakua Mill Co, Paauilo
Boye Jim, fisherman, r Waiakea, Hilo
Boyle Neil, mgr Puna Sugar Co, r Kapoho
Bradshaw C F, furnished rooms, r Pitman, Hilo
Braga A, emp Hawn Agrl Co, r Pahala
Bragg C H, shipping clk Honokaa S Co, r Honokaa
Branco Manuel, saloon and member North Hilo Road Board,
Laupohoe
Branco Manuel, r Paauilo
Braz Manuel, farmer, r Kaiwika, Hilo
Breithaupt A K, luna H P Co, r Honohina, P O Hakalau
Brewer Nate, emp Puna S Co, r Pahoa
Breyman Fred, sec Hilo Merc Co, r Waianuenue, Hilo
Brickwood A P, timekeeper Honokaa S Co, r Honokaa
Brien Wm, luna Hilo Sugar Co, r Wainaku, P O Hilo
Bright Jas, attorney-at-law and notary public, Waimea, P O
Kamuela
Brightwell Benj, prin Waipio School, r Kukuihaele
Broad John, stock raiser, Kalaoa, P O Kailua
Broderick Harry T, storekeeper, Honokaa
Brown A, emp Kilauea Volcano House, r same
Brown Ben, r Volcano, Hilo
Brown Ben Jr, lab, r Volcano, Hilo
Brown Enoch, clk court house, r Volcano, Hilo
Brown John, r Waiakea, Hilo
Brown John T, wholesale liquors, Front, r Waiakea, Hilo
Brown L D, farmer, r Kaiwika, Hilo
Brown W C E, receiving clk Hilo Jail, r Pitman, Hilo
Brown Wm, lab, r Waiakea, Hilo
Browning R T, conductor Hawaii Ry Co, r Niulii, P O Mahu-
kona
Brughelli Felix, propr City Stables r Volcano, Hilo
Brumaghim E, luna O S Co, r Mt View
BRUNER W W, president Hawn Carriage Mfg Co, r Keala-
kekua
Bryant H R, mgr Puakea plant, r Kohala
Buchholtz Franz, coffee planter, dairyman, stock and fruit
raiser, Papa, P O Hoopuloa
Buffett Dr, physician Paauhau S P Co, r Honokaa
Bull John, land owner, r Kailua
Bun Kee, fruit, Volcano, Hilo
Bun Kee, coffee saloon, Volcano, Hilo
Burgess Jas, r Kailua

NONI MOTEL
WAIMEA, KAUAI

GOOD SERVICE
REASONABLE RATES
J. H. ARENDT, MANAGER

The Merchants' Protective Association (Inc.)

WE COLLECT
AND REMIT

SCIENTIFIC COLLECTORS OF BAD DEBTS

Honolulu Office, 5 and 6 Progress Block

L. M. LEMMON, Mgr.

412

ISLAND OF HAWAII.

Burgess J C, painter, Kohala
Burkinshaw J, carp, Honokaa
Birmingham F, luna O S Co, r Mt View
Burton H N, landing overseer H M Co, r Paauilo
Bush Daniel, fisherman, r Hookena
Bush Jas, cowboy, r Kealakekua
Bush Jas, luna Waiakea S Co, Waiakea, Hilo

C

Cabral A Mrs, Ponahawai, Hilo
Cabral Francisco, luna Onomea S Co, r Papaikou
Cabral Joe, r Villa Franca, Hilo
Cabral John, sugar boiler Ookala S Co, r Ookala
Cabral Manl, teamster L S Co, r Papaaloa
Cabral Manuel, driver Volcano S & T Co, r Villa Franca, Hilo
Cabral Manuel J, clk E N Holmes, r Volcano, Hilo
Cabrinha Antone M, clk Hilo Merc Co, r i m Waianuenue,
Hilo
Cabrinha Manoel, luna Honomu S Co, r Honomu
Caceres Jos, feeder Herald, Hilo
Cardinha L, luna L S Co, Laupahoehoe
Cardinha Manuel, stage driver, r Waikamali, P O Hakalau
Caetano D, teamster Hawn Agri Co, r Pahala
Caetano Frank, farmer, r Halawa, P O Kohala
Caine Jim, emp Volcano Stables, r Ponahawai, Hilo
Caires Francisco, farmer, r Laupahoehoe
Caldera Antone, eng Hawaii Ry Co, r Niulii
California Fruit Market, J Lycurgus propr, Front, Hilo
Calles Geo, emp Kohala Mill, Kohala
Calouro C S, lab, P O Honokaa
Cam Kee, tailor, Front, Hilo
Camara Antone, lab, r Amaulu, Hilo
Camara Bernard, driver L Turner Co, r Villa Franca, Hilo
Camara Bernard, r Pohakonui, Hilo
Camara Bernard Jr, emp L Turner Co, r Pohakonui, Hilo
Camara Frank, emp Excelsior Soda Works, r Villa Franca
Hilo
Camara John, lab, r Amaulu, Hilo
Camara John L, driver, P O Honokaa
Camara Jos, driver E N Holmes, r Piihanui, Hilo
Camara Lino da, r Paauhau, P O Honokaa
Camara M A de, farmer, r Honokaa
Camara Manuel, lab, r Amaulu, Hilo
Camara Manuel, emp Dr Holland, r Pohakonui, Hilo
Camara N, emp Pacific Soda Wks, r Villa Franca, Hilo
Cameron Alex, luna, Honokaa
Cameron J M, plumbing, Front, r Waianuenue, Hilo
Cameron John, luna Onomea Sugar Co, r Papaikou

LORD & BELSER,
SEWERS AND PAVING
Office and Yards: South and Kewalahoe, Honolulu
Telephone Main 198 P. O. Box 192

ISLAND OF HAWAII.

413

Cameron K, blacksmith Pepeekeo S Co., r Pepeekeo
 Caminos Manuel, police officer, r Pohakunui, Hilo
 Caminos Manuel Jr, emp W C Peacock, r Kukuau, Hilo
 Caminos William, student, r Punahawai, Hilo
 Campbell Martin, carp, Waimea
 Campbell Max, carp, Waimea
 Campbell Neil, carp, r Niulii
 Campbell W H C, mgr Hawaii Mill Co, r Piihonua, Hilo
 Campbell Wm, cowboy Kukaiau S Ranch, r Kukaiau, P O
 Paauilo
 Campbell Wm, lab, r Kukuau, Hilo
 Campion Norman G, chief eng Hilo Sugar Co, r Wainaku, P
 O Hilo
 Canaja M, coffee planter, Kealakekua
 Canario Anita Miss, r Volcano, Hilo
 Canario Bros (H S and L S), barbers, Hilo
 Canario Hannibal S (Canario Bros), r Volcano, Hilo
 Canario Jos S, mgr Hilo Wine & Liquor Co, r Volcano, Hilo
 Canario Lawrindo S (Canario Bros), r Volcano, Hilo
 Canario Mary Miss, r Volcano, Hilo
 Canario Manuel S, merchant tailor, Waianuenue, r Volcano,
 Hilo
 Canario Wm, driver Hilo Electric Light Co, r Volcano, Hilo
 Cant E H, eng Onomea S Co, r Papaikou
 Cantos Joe de, farmer Ookala
 Capellas E S, school teacher, Hakalau
 Capena Hal, emp Hilo R R Co, r Waiakea, Hilo
 Cardina Louis, r Laupahoehoe
 Cardoza John, teamster Ookala S Co, r Ookala
 Carita Jacintho, lab, r Mudlain, Hilo
 Carita Manuel, lab, r Mudlain, Hilo
 Carlsen Andrew, luna Honokaa S Co, Honokaa
 Carlson A, luna O S Co, Olaa 9 m
 Carlson C J, luna Pepeekeo S Co, r Pepeekeo
 Carmo Marion de Miss, prin Pahala School, Kau
 Carpenter E Mrs, teacher Olaa School, r 9 miles Olaa
 Carpenter W A, station agt and postmaster, r Pahoa
 Carreiro Antone, farmer, r Kaiwiki, Hilo
 Carreiro Frank, luna Wainaku plant, r Kaiwiki, Hilo
 Carreiro Manuel, emp Wainaku plant, r Kaiwiki, Hilo
 Carreiro Manuel, emp Hilo Tribune, r Piopio, Hilo
 Carter Fred W, mgr Samuel Parker, r Waimea
 Carter Jas C, carp, r Volcano, Hilo
 Carter L, asst bkkpr Theo H Davies & Co, r Volcano, Hilo
 Carty Franklin L, storekeeper Laupahoehoe Sugar Co, r Pa-
 paloa
 Carty Peter, coffee planter, Kapoho
 Carvalho Alfred, emp L Turner Co, r Villa Franca, Hilo
 Carvalho Alice Miss, student, r Pitman, Hilo
 Carvalho Antone, emp H S P Co, r Hilea

W. W. WRIGHT CARRIAGE CO.
 Specialty: Side Wire Rubber Tires, Fine Painting and Trimming and Horse Shoeing

AUGUST E. DREIER, President
 W. W. KIRKLAND, Treasurer
 I. S. DILLINGHAM, Secretary
 W. W. WRIGHT, Superintendent
TELEPHONE MAIN 252

E. O. HALL & SON, LTD.
 Hall Bldg., Cor. Fort and King Sts.
 Honolulu, T. H.

HARDWARE
 Wholesale and Retail
 Paints, Oils, Brushes, Leather.

MODERN PLUMBING

ESTIMATES FURNISHED
 PRICES REASONABLE
 1168 Union St., opp. Adams Lane

E. W. QUINN

JOBGING PROMPTLY ATTENDED TO.

Fashionable Tailors
 A GOOD FIT GUARANTEED
 SHIRTS and all kinds of SUITS Made to Order



W. W. Ahana & Co.
 62 KING ST. NEAR FORT

414

ISLAND OF HAWAII.

- Carvalho Bros (J and J C), barbers, Front, Hilo
 Carvalho Chas, student, r Villa Franca, Hilo
 Carvalho Joaquin (Carvalho Bros), and bandmaster, r Villa Franca, Hilo
 Carvalho Joe, emp Hawaii Mill Co, r Piihonua, Hilo
 Carvalho Jules C (Carvalho Bros), r Ponahawai, Hilo
 Carvalho Manuel, driver Hawaii Mill Co, r Piihonua, Hilo
 Carvalho M B, watchman, r Paauilo
 Carvalho M de S, coffee planter, Paauilo
 Carvalho V A, prin Honomu School and agt to grant marriage lincenses, Honomu
 Carvalho V A Mrs, teacher Honomu School, r Honomu
 Carvalho Wm, clk Wall, Nichols Co, r Villa Franca, Hilo
 Castello J, carp Laupahoe S Co, r Papaaloo
CASTENDYK CHRISTIAN, assistant manager H Hackfeld & Co Ltd, r Reed's Island, Hilo
 Castro A, teamster Hawn Agrl Co, r Pahala
 Castro Jose, luna Paauhau plant, r Paauhau, P O Honokaa
 Catanha Joe, emp Hilo R R Co, r Kukuau, Hilo
 Cederlof Alex N, storekeeper Hutchinson S P Co, r Naalehu
CENTRAL MEAT MARKET, Richard J Lyman mgr, Norman K Lyman treas, shipping and family butchers, Front Hilo
 Chalmers Andrews, head overseer Laupahoe S Co, r Papaaloo
 Chalmers Geo, team luna Hakalau Plant Co, r Hakalau
 Chalmers Jos, luna Waiakea S Co, Waiakea, Hilo
 Chalmers Wm, head luna Waiakea S Co, r Waiakea, Hilo
 Chan Chee Kee, shoemkr, Front, Hilo
CHAN KEE, groceries, gen mdse, coffee, flour, crockery, boots and shoes, rice, tobacco and cigars, Kainaliu, P O Kealakekua
 Chan Kwan Lee, groceries, Front, Hilo
 Chan Man Lum, clk L Chong, r Pahala
 Chan Sing, stableman L Chong, r Pahala
 Chang Ching, tailor, Honokaa
 Chang Chow, gen mdse and groceries, Kailua
 Chang Lee, cane planter, Pahala
 Chang Tai, cane planter, Pahala
 Chapman F J, propr Hawn Guava Pkg Co, Pohoiki, Puna, P O Kapoho
 Chave T T, mgr Hilo Merc Co, lumber yard, r Church, Hilo
 Chaves Antonio, luna Honomu S Co, r Honomu
 Chee Ban Chong, gen mdse, Paha, P O Kapoho
 Cheetham A P, eng Hilo R R Co, r Reed's Bay, Hilo
 Chesebro John, r Waimea, P O Kamuela
 Chew Fong Tai, cane planter, Pahala
 Chikuami, tobacco, Front, Hilo
 Child J Francis, emp Hawn Mercantile Co, r N Kohala
 Chin Foo, merchant tailor, Makapala, P O Kohala

Abraham Fernandez & Son 44-50 KING Katsell Block

Agricultural Implements, Hardware, Rubber Hose, Stoves, Cutlery, Varnishes, Brushes, Paints and Oils, Twines, Rope, Leather, Skins, Poultry Netting, etc.

Monuments Safes . . .

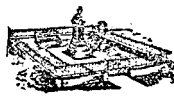

Hawaiian Iron Fence
& Monument Works

180 S. KING ST.
PHONE MAIN 287

ISLAND OF HAWAII.

415

- CHING JAK**, genl mdse and groceries, Napoopoo
 Chinese Church, Ponahawai, Hilo
 Chinese Church, Volcano, Hilo
 Chinese Kindergarten, Mrs L T Walsh prin, Ponohawai, Hilo
 Cho Wing, gen mdse, Hawi, P O Kohala
 Chock Sing, merchant tailor, Naalehu
 Chong Bow, coffee saloon, Hookena
CHONG CHUCK, propr Kainaliu Saloon, Kealakekua, P O
 box 24
CHONG C W, groceries, rice, flour, &c, P O Hoopuloa
CHONG L, hotel and importer and dealer in groceries, rice,
 crockery, boots and shoes, hats, gen mdse, cigars and to-
 bacco, Pahala
 Chong W, horseshoer and general blacksmith, Kealakekua
 Chong Yau, coffee saloon, Honokaa
 Chow Suey, fruit, Front, Hilo
 Christenson E, luna Pepeekeo S Co, r Pepeekeo
 Christ's Church, Rev S H Davis pastor, Kealakekua
 Chu Fook, cane planter, Pahala
 City Stables, Felix Brughelli propr, Volcano, Hilo
 Clark Geo, district magistrate, stockraiser and coffee planter, N
 Kona, Kailua
 Clark N Mrs, land owner, r Waipio, P O Kukuihaele
 Clay J F, bkkpr Olaa Sugar Co, r Olaa 8 miles
 Claypool Carrie Miss, teacher Holualoa School, N Kona
 Claypool Lilian Miss, teacher Holualoa School, N Kona
 Clinton F S, r Kohala
 Clore Gordon, bee raiser and coffee planter, Napoopoo
 Cloudio Jacinto, coffee planter, Holualoa
 Cloudio Jacinto Jr, teamster H Hackfeld & Co, r Holualoa
 Coan Harriet F Mrs, teacher Hilo Union School, r Pitman,
 Hilo
 Cobra Antone, lab, r Ponohawai, Hilo
 Coelho Ana Miss, hat maker, P O Hookena
 Coelho J M, farmer, r Honokaa
 Coerper J, r Kailua
 Coito Jose de, emp J Burkinshaw, r Honokaa
 Coito Manuel de, clerk Paauhau store, r Honokaa
 Coito M J de, farmer, r Honokaa
 Coleman M, luna Olaa S Co, r 9 miles Olaa
 Coney House, Mrs W Wright propr, King, Hilo
 Cong Chan, merchant tailor, Front, Hilo
 Cong Yuen, gen mdse, Front, Hilo
 Congregational Church, Rev C E Shields pastor, Church, Hilo
 Conradt Fred C, asst bkkpr Hilo Electric Light Co, r Pitman,
 Hilo
 Conradt Richd, emp Hilo Electric Light Co, r Waianuenue,
 Hilo
 Conradt Wm, mgr J G Serrao, r Wainaku, Hilo

P. O. BOX 1013
 California Fruits, Vegeta-
 bles, Butter and
 Island Eggs.

C. O. YEE HOP & CO.
 MEAT MARKET AND GROCERY
 Wholesale Dealers in Hsy, Grains and Kerosene Oil

Island Meats and
 Produce.
 TELEPHONE BLUE 2511

CHAS. M. COOKE, Pres.
 W. T. ROBINSON, Vice-Pres.
 C. D. LUFKIN, Cashier
 R. A. WADSWORTH, Director
 C. D. LINDSEY, Director

The First National Bank of Wailuku, Maui
 4 Per cent. Interest on Savings Deposits
 Headquarters for Fire Insurance

Special Attention to
COLLECTIONS
 On all Parts of Maui
 at Reasonable Rates

RAINIER ^{▲▲} BEER

— TELEPHONE MAIN 1331 —

416

ISLAND OF HAWAII.

CLUB STABLES. We make a Specialty of Boarding Horses

C. H. BELLINA, Manager

Telephone Main 109.

Fort Street, above Hotel.

Cook Anna M Miss, teacher Honomakau School, N Kohala
Cook Flavius J, lab, r Papaaloa
Cook Joe, mounted policeman, r Pohakunui, Hilo
Cook Thos E, surveyor E D Baldwin, r Waianuenue, Hilo
Cook Wm C, emp Hilo Tribune, r Waianuenue, Hilo
Cootey Frank, porter Hilo R R Co
Cordeiro Albert, lab, r Ponohawai, Hilo
Cordeiro Antonio, farmer, r Kona
Cordeiro Manuel, blacksmith, r Piihonua, Hilo
Cordeiro Manuel, clk Volcano S & T Co, r Villa Franca, Hilo
Cordeiro M M, farmer, r Kohala
Corner Restauant, C Shimamoto propr, Front, Hilo
Correa M G, coffee planter, r Kaiwiki, Hilo
Correia Adolph, lab, r Waiakea, Hilo
Correia Joaquin, lab, r Puueo, Hilo
Correia Joao, cane planter, P O Honokaa
Correia Jos, lab, r Ponohawai, Hilo
Correia John L, shoemkr, Ponahawai, Hilo
Correia Manuel, emp Serrao Grocery, r Puueo, Hilo
Correia Manuel, farmer, P O Honokaa
Correia Joe, driver Volcano S & T Co, r Villa Franca, Hilo
Costa Amos, watchman Hilo Electric Light Co, r Kaumana, Hilo
Costa Antone, lab, r Waianuenue, Hilo
Costa Aug, painter Volcano S & T Co, r Hilo
Costa Francisco, emp Onomea S Co, r Papaikou
Costa Frank, luna Paauhau plant, r Honokaa
Costa Frank, luna Hawaii Mill Co, r Piihonua, Hilo
Costa J, emp Hawn Agrl Co, r Pahala
Costa Jacintho, farmer, r Honokaa
Costa Jos, carpenter, r Waianuenue, Hilo
Costa John, eng Halawa plant, r Kohala
Costa Manuel, emp Hawn Agrl Co, r Pahala
Costa Manl, farmer, r Laupahoehoe
Costa Manuel, luna Kohala Sugar Co, r Kohala
Costa V, driver Volcano S & T Co, r Villa Franca, Hilo
Court House of Hilo, Charles F Parsons Circuit Judge 4th Cir-
cuit, Danl Porter clk Circuit Court 4th Circuit, C H W
Hitchcock dep clk Circuit Court 4th Circuit, Geo W A Ha-
pai district magistrate, Thos C Ridgway second district
magistrate, Pitman, King and Waianuenue, Hilo
Court House of Kailua, JA Matthewman Circuit Judge 3rd Cir-
cuit, Geo Clark district magistrate, N Kona, Kailua
Cowan Jas, r Kailua
Crane Sugar Plant, R Ross mgr, Pahoia, P O Kapoho
Crescent City Barber Shop, Carvalho Bros proprs, Front, Hilo
Cressman H C, lineman H & H T & T Co, r Pitman, Hilo
Crivella Antone, lab, r Amaulu, Hilo
Crivella Mary Miss, r Amaulu, Hilo
Crockett Albert W, r Laupahoehoe
Crookshank Alex, luna Hilo Sugar Co, r Wainaku, P O Hilo

Wm. T. Paty

1048 ALAKEA STREET

CONTRACTOR and BUILDER

TELEPHONE BLUE 1801.

RES. TEL., BLUE 2332

The von Hamm-Young Co., Ltd.

Agents National Drill & Manufacturing Co., Good Roads Machinery,
Rock Crushers, Elevators, Screens and Rollers.

ISLAND OF HAWAII.

417

Crowley J, carp, Waimea, P O Kamuela
Crozier Jas, carp Paauhau S P Co, Honokaa
Crozier W H, sugar boiler Paauhau S P Co, Honokaa
Cunha Jos, shoemaker, Front, Hilo
Cunha M, driver Volcano S & T Co, r Villa Franca, Hilo
Cunha Manuel, r Villa Franca, Hilo
Cunha Manuel, lab, r Piihonua, Hilo
Curtis Arthur G, road supt and school agt, r 11 miles Olaa
Curtis May L, r 11 miles Olaa
Curtis R G, physician O S Co, Olaa 9 miles
Curts John P, clk 3rd Circuit Court, r Kailua

D

D'Aguire M C, clk Serrao's Grocery, r Puueo, Hilo
Daingerfield L, bkkpr Ookala S Co, r Ookala
Dale W F J, mach Hilo R R Co
Daniels Emma Miss, teacher Honaunau School, S Kona
Da Rosa Frank G, mgr Olaa Saloon, r 9 miles Olaa
Dart Chas L, police officer, r Kapoho
Dart Danl, driver Volcano S & T Co, r Honokaa
Dart E L, capt police, r Kapoho
DAVIES THEO H & CO LTD, Adam Lindsay mgr, whole-
sale gen mdse, commission and insurance agents and
agents American-Hawaiian S S Co of New York, Waia-
nuenue, Hilo
David John, farmer, P O Hookena
Davis Jas, r Kainaliu, P O Kealakekua
Davis Kaunoe, Hawi, P O Kohala
Davis S H Rev, pastor Christ's Church, r Kealakekua
Davis W A, carp Hawn Agrl Co, r Pahala
Davis Wm K, r Kawaihae
Dawson Geo, warehouseman Hutchinson S P Co and post-
master, Honuapo
Day Geo N, clk E N Holmes, r Puueo, Hilo
De Harne Emil, prin Honomaku School, Kohala
De-Lima C Miss, asst school teacher, r Pahala
DE MELLO JOHN, hotel and gen mdse, also stages and sad-
dle horses, Keokea, P O Hookena
DEMOSTHENES CAFE, Demosthenes Lucurgus propr,
buffet attached to restaurant, Waianuenue, Hilo
Demoto Manuel, teamster Ookala Sugar Co, r Ookala
Deniz Ben, rancher, r Napoopoo
Deniz Frank, coffee planter and rancher, r Napoopoo
Deniz John, rancher, r Napoopoo
Deniz Joseph, rancher, r Napoopoo
Dent H, blacksmith Olaa S Co, r Mt View
Dert Geo L, school teacher Puna School, r Kapoho

LEE TOMA & Co.

33 NORTH KING.
Manufacturers and Dealers in Cigars, Tobacco and
Cigarettes. Wholesale and Retail. Special line
of Pipes. Fine Assortment of Chinese Teas.

CARRERA & CO., Ltd.

WHOLESALE LIQUOR MERCHANTS
17 Hotel Street

Phone Main 219

"HOUSE OF LORDS"

Scotch Whiskey and
BETHESDA Water

Make a fine HIGH BALL

CATTON, NEILL & CO. LTD.

BOILERMAKERS AND SHIPSMITHS, HONOLULU.

418

ISLAND OF HAWAII.

OFFICE
1175 Alakea St.,
near Beretania

Servants, Clerks and all kinds of Help Furnished Free for City or Country.
Registered List of best Help in the City of all Nationalities.

HONOLULU EMPLOYMENT AGENCY

W. B. MOSS, PROPRIETOR

Call Us Up
TEL. MAIN
358

Desha Stephen L Rev, pastor Haili Church, r Church, Hilo
 Desmond J F, luna L S Co, Laupahoehoe
 De Souza O C, emp Hilo R R Co
 De Veer Theo, chemist, Hutchinson S P Co, r Naalehu
 Deyo Eugene N, mgr Pepeekeo store and postmaster, Pepeekeo
 Deyo Josephine Miss, prin Union School, r Pitman, Hilo
 Deyo Lucinda A Mrs, r Pitman, Hilo
 Deyo M Louise Miss, teacher Riverside School, r Pitman, Hilo
 Deyo Mary Miss, teacher Riverside School, r Pitman, Hilo
 Dias Amaro, lab, r Volcano, Hilo
 Dias Frank, carpenter, r Pleasant, Hilo
 Dias John, carp, r Wainaku, Hilo
 Dias John, lab, r Volcano, Hilo
 Dias Joe, carp, r Pohakonui, Hilo
 Dias Joe, lab, r Volcano, Hilo
 Dias Louis, carpenter, r Pleasant, Hilo
 Dias Manuel, lab, r Volcano, Hilo
 Dias Manuel A, r Honokaa
 Dickson Chas, luna Pepeekeo Sugar Co, r Pepeekeo
 Dickson Wm, luna L S Co, r Papaaloo
 Diers John, r Honokaa
 Dillon Percy R Miss, prin Pepeekeo School, r Pepeekeo
 Dogowa, emp Hilo Wine & Liquor Co, r Volcano, Hilo
 Doi, stage owner, Papaaloo
 Doiron Alfred, emp Hilo R R Co, r Waiakea, Hilo
 Doiron Josia, clk Hawaii Ry Co, r Niulii, P O Kohala
 Doiron Moses, eng Hilo R R Co, r Waiakea, Hilo
 Doiron Peter, eng Hawaii Ry Co, r Niulii, P O Kohala
 Dornitche C, emp City Stables, r Volcano, Hilo
 Dorland P, stable luna Olaa S Co, r 9 miles Olaa
 Douse Arthur, asst eng O S Co, Olaa 9 miles
 Downer Wm, propr Keystone Saloon, r Pueuo, Hilo
 Dragon H, light house keeper, Makahanaloo
 Dranga Theo A, plumber Hilo Mercantile Co, r Waiakea, Hilo
 Driscoll Jas, rancher, r Honokaa
 Duarte J, emp Hawn Agrl Co, r Pahala
 Duarte Manuel, clk Hawaiian Mercantile Co, r Kapaau, P O Kohala
 Duarte Manuel, lab, r Amaulu, Hilo
 Duchting Otto Father, parish priest, r Honomu
 Duncan B, teamster Honokaa Sugar Co, r Honokaa
 Duncan Chas, emp Parker ranch, r Waimea
 Duncan Harry, eng Kohala S Co, r Kohala
 Duncan Robt, luna Paauhau S P Co, r Honokaa
 Dunlap R M, stable luna H S P Co, r Pahala
 Dupont Antone, teamster O S Co, r Ookala
 Dupont Manuel, teamster Ookala Sugar Co, r Ookala
 Dushalsky R M, emp Puna Sugar Co, r Kapoho

Hawaii Shinpo

1030 Smith.—C. Shiozawa

60,000 Japanese read our news and ads. daily. Stationery of all kinds. Job Printing in Japanese in all its branches.

Telephone Main 97
P. O. Box 907

E

Easton John D, clk Hilo Merc Co, r Waianuenue cor Church,
Hilo

Eaton F Miss, teacher Haaheo School, r School, Hilo

Eaton F C, r Waiohinu

Ebeling Wm, sugar boiler Hilo Sugar Co, r Wainaku, P O Hilo

ECONOMIC SHOE CO LTD, E E Richards pres, Henry

Vicars mgr, wholesale boots and shoes, Waianuenue,
Hilo

Edwards Edward H, vanilla planter, Napoopoo

Edwards Eric H, vanilla planter, Napoopoo

Eguchi Y, propr Volcano Photograph Gallery, r Front, Hilo

Ekedea, gen mdse, Punaluu

Ekekelaa, herder, r Punaluu

Elderts Chas E, capt police, r Kapoho, Puna

Elderts Geo, teacher Puula School, P O Kapoho

Elderts H, cane planter, r Olaa, P O Mt View

Elderts J E, dep sheriff Puna, r Kapoho, Puna

Elderts Wm, farmer, r Kaimu, P O Kalapana

Eldredge A K, luna Hawi Sugar Mill and Plant, r Kohala

Eli Henry, asst eng Hilo Electric Light Co, r Wainaku, Hilo

Elia, teamster Hawn Agrl Co, r Pahala

Elia, farmer and taro planter, P O Kapoho

Elia Dina Miss, r Pahala

Elie Henry, emp Hilo Electric Light Co, r Wainaku, Hilo

Elliott Harold B, veterinary surgeon, Volcano S & T Co, r

Reed's Island

Ellist Wm, luna H P Co, P O Hakalau

Emmer Carl, painter Hawi Sugar Mill and plant, r Kohala

Enaena Sam, farmer, r Hilea

England Jas, luna Hilo Sugar Co, r Wainaku, P O Hilo

English O E, bkkpr Hilo Market Co, Hilo

Enoka, lab, r Kohala

Enomuya, barber, r Waimea, P O Kamuela

Enos Joe, lab, r Waiakea, Hilo

Enos John, lab, r Waiakea, Hilo

Enos Manuel, emp Hilo Merc Co, r Waianuenue, Hilo

Enos Manuel, stableman Waiakea S Co, Waiakea, Hilo

Enseki O, blacksmith, Volcano, Hilo

ENTERPRISE PLANING MILL, George Mumby manager,
planing, mouldings, scrollwork, wood turning etc, water
tanks, counters and store fixtures of every description,
Front, Hilo

Ernesto J G, emp Hutchinson S P Co, r Naalehu

Esau L, farmer, r Kahaluu, P O Kailua

Esizu K, barber, Papaaloo

Espinda F M, farmer, r Honokaa

If you want a First-Class Turnout
...Telephone Main 109....

Club Stables
FORT STREET, ABOVE HOTEL

Spirited as well as Gentle Horses.
C. H. BELLINA, Manager.

The Merchants' Protective Association (INC.)

WE COLLECT
AND REMIT

SCIENTIFIC COLLECTORS OF BAD DEBTS

Honolulu Office, 5 and 6 Progress Block

L. M. LEMMON, Mgr.

Metropolitan Meat Company, Ltd.

Cannery Department Supplies
Rice Leather and Upper Leather for Shoes

Contractors for Work of all Descriptions . . .
OFFICE AND YARDS: SOUTH AND KAWAIAHAO, HONOLULU
TELEPHONE MAIN 198 : : : P. O. BOX 192

LORD & BELSER,

420

ISLAND OF HAWAII.

Estrella Manuel, coffee planter, Holualoa
Estrella Manuel, carp Volcano Stables, r Kukuau, Hilo
Estrella Manuel, lab, r Piihonua, Hilo
Excelsior Soda Works, Wm J Stone mgr, Volcano, Hilo
Ewaliko David, painter, r Puueo, Hilo
Ewaliko Emily Miss, teacher Waiakea School, r Puueo, Hilo
Ewaliko, Kalei Miss, teacher Papaikou School, r Puueo, Hilo

F

Faria J G, coffee planter, Kealakekua
Farias Antone, student, r Kaiwiki, Hilo
Farias Frank, driver, r N Kohala
Farias Jacintho, land owners, r Kaiwiki, Hilo
Farias John, farmer, r Kaiwiki, Hilo
Farias Joe, luna Wainaku plant, r Kaiwiki, Hilo
Farias Jos, harnessmaker O S Co, r Ookala
Farrell M Mrs, propr Rossmund House, Volcano, Hilo
Farren J, teamster, r Honokaa
Faustino Manuel, lab, r Piihonua, Hilo
Fegarier Abel, emp H S P Co, r Hilea
Fereira Antone, emp Volcano S & T Co, r Hilo
Fereira Frank, luna Hilo Sugar Co, r Wainaku, P O Hilo
Fereira Joe F, stone mason, r Kaiwiki, Hilo
Ferera J P, coffee planter Paauilo
Ferera M, coffee planter, Paauilo
Fern Jas, teamster, Honokaa S Co, r Honokaa
Fern Robt, luna Kohala Sugar Co, r Kohala
Fernandes Alvino, farmer, r Laupahoehoe
Fernandes Antone, luna, r Kaumana, Hilo
FERNANDES & CO (Wm Fernandes, J G Serrao), gen
mdse, Shipman, Hilo
Fernandes Jos P, carp, r School, Hilo
Fernandes Mary Miss, dressmaker, r Waiuanuenue, Hilo
Fernandes Nunes, r Volcano, Hilo
FERNANDES WM, mgr Fernandes & Co, r Piihonui, Hilo
Fernandez A, representative, r Hamakua
Fernandez Antone, lab Kukaiau Plant Co, r Paauilo
Fernandez J P Jr, mgr Serrao's Grocery, r Kukuau, Hilo
Ferreira Ceraldo B, blacksmith, Honokaa
Ferreira Charlotte Miss, teacher Kailua School, N Kona
Ferreira J M F, blacksmith, Honokaa
Ferreira John, emp Waiakea S Co, Waiakea, Hilo
Ferreira John M, carp, P O Honokaa
Ferreira Jos, carp Waiakea S Co, Waiakea, Hilo
Ferreira Manuel, emp A G Serrao, r Waiakea, Hilo
Fetter Wm A, depty sheriff, r Church, Hilo
Field Frank, watchman Honomu S Co, r Honomu
Figueira Francisco, farmer, P O Honokaa

S. OZAKI

119-115 N. KING

Wholesale and Retail Groceries
Liquors, Dry Goods, Hardware, Crock-
ery, etc.

Telephone Main 289.

ISLAND OF HAWAII.

421

Figueira John Jr, driver Serrao's Grocery, Piihonua, Hilo
 Figueira Manuel, lab, r Waianuenue, Hilo
 Figuera, John, lab, r Piihonua, Hilo
 Figueredo A S, cane planter, P O Honokaa
 Figuero A, coffee planter, Kealakekua
 Fincke H W, sugar boiler Olaa S Co, r 8 miles Olaa
 Fireman's Fund Insurance Co (of California), F S Lyman agent, Hilo

FIRST BANK OF HILO THE, P Peck pres, C C Kennedy vice-pres, John T Moir 2nd vice-pres, C A Stobie cashier, Peacock block, Waianuenue cor Bridge, Hilo

Fitzgerald John, harbor master and pilot, r Reed's Bay, Hilo
 Fitzgerald John C, vet surgeon, Honokaa
 Flores A, clk Owl Drug Co, r Church, Hilo
 Foley M J, loco eng Hutchinson S P Co, r Naalehu
 Fong Hing, mgr Fong Hing Co, r Waiakea, Hilo
 Fong Hing Co, gen mdse, Waiakea, Hilo
 Fontes J, carp Olaa S Co, r 9 miles Olaa
 Fontes M, carp Olaa S Co, r 8 miles Olaa
 Fontes Manuel, farmer r Kaiwiki, Hilo
 Forbes Dan, timekeeper Onomea S Co, r Papaikou
 Forbes David, mgr Pacific Sugar Mill, r Kukuihaele
 Forbes R, horseshoer Volcano S & T, Co, r Volcano, Hilo
 Forbes Thos, eng Waiakea S Co, r Waiakea, Hilo
 Forbes Wm, blacksmith Onomea Sugar Co, r Papaikou
 Forrest R T, warehouseman Hawn Agri Co, r Punaluu
 Forsyth A, luna O S Co, 9 m
 Foryada P, emp City Stables, r Hilo
 Foster Chester, student, r Kaiwiki, Hilo
 Foster Frank, farmer, r Kaiwiki, Hilo
 Foster Joe, farmer, r Kaiwiki, Hilo
 Foster Wm, farmer, r Kaiwiki, Hilo
 Foutas Manuel de, farmer, r Kukuihaele
 Fow Kee, gen mdse, Kealakekua
 Fowler C H B, sugar boiler Honokaa Sugar Co, r Honokaa
 Fox Chas, r Honokaa
 Frahm N, luna Hutchinson S P Co, r Naalehu
 Franca Antone, student, r Amaulu, Hilo
 Franca Antone, farmer, r Kaiwiki, Hilo
 Franca Domingos, farmer, r Kaiwiki, Hilo
 Francisco Joao, cane planter, P O Honokaa
 Francisco Luiz, r Honokaa
 Franco Manuel, cane planter, P O Honokaa
 Frank Carl, luna Pacific S Mill, Kukuihaele
 Fraser Alex, luna Hilo Sugar Co, r Wainaku, P O Hilo
 Fraser Chas E, dep collector of customs Mahukona, Hawaii
FRASER E A, treasurer and mgr Hawaii Ry Co Ltd, dep collr customs and postmaster Mahukona
 Fraser Jas D, head carp L S Co, r Papaaloa
 Fraser John, clk Hilo Sugar Co, r Wainaku, P O Hilo

W. W. WRIGHT CARRIAGE CO.
 Makes the best Carriages, Buggies, Phaeton, Hacks and Brakes
 REPAIRS PROMPTLY MADE

King Street
 Cor. South St.

AUGUST F. DREHER President
 W. W. KIRKLAND Treasurer
 I. S. DILLINGHAM Secretary
 W. W. WRIGHT Superintendent
 'PHONE MAIN 252

E. O. Hall & Son, Ltd.
 Sporting Goods Complete Repair Dept.

Half Building, Cor. Fort and King Sts., Honolulu, T. H.
 Agents Columbia, Rambler and Cleveland BICYCLES.

Quinn--The Modern Plumber

1168 UNION STREET, opp. Adams Lane.

S. I. SHAW & CO.
AGENTS
KING ST., COR. NUUANU

ENTERPRISE BEER

422

ISLAND OF HAWAII.

Fraser Robt, asst eng Paauhau S P Co, Honokaa
 F & A M, Kilauea Lodge, Waianuenue, Hilo
 Freidenburg S, luna Hamakua Mill Co, r Paauilo
 Freitas Francisco N, cane planter, P O Honokaa
 Freitas Henry, clk L Turner Co, r Pohakonui, Hilo
 Freitas J, farmer, r Laupahoe
 Freitas John, carpenter, r Pohakonui, Hilo
 Freitas John, teamster, Paauhau S Plant, r Honokaa
 Freitas John, lab, r Villa Franca, Hilo
 Freitas John B, r Kohala
 Freitas Jose, coffee planter, Holualoa
 Freitas Jose, farmer, r Honokaa
 Freitas Jos, emp T H Davies & Co, r Pohakonui, Hilo
 Freitas M, teamster Honokaa Sugar Co, r Honokaa
 Freitas Manoel, farmer, r Laupahoe
 Freitas Manuel, emp Hilo Drug Co, r Pohakonui, Hilo
 Freitas Manuel R, butcher, Halawa, P O Kohala
 Freitas M R, luna Olaa S Co, r 9 miles Olaa
 Fridalava J, driver Volcano S & T Co, r Villa Franca, Hilo
 Frost W, bkkpr L Turner Co, r Hilo
 Fugi, hotel, Laupahoe
 Fugihara D, watchmaker, Honokaa
 Fugii, barber, Front, Hilo
 Fuginaka G, blacksmith, Laupahoe
 Fugisigi S, barber, Front, Hilo
 Fuhr A Miss, r Bridge nr King, Hilo
 FUHR E, house and sign painter, Bridge nr King, Hilo (see adv)

E. FUHR

BRIDGE, NEAR KING ST., HILO, HAWAII

House, Sign and Carriage Painting, Paper Hanging and
Decorating; Estimates Given, Satisfaction
Guaranteed

The Hilo Painter.

Fuhr Fred, student, r Bridge nr King, Hilo
 Fuji, emp Hilo R R Co
 Fujii T, tailor, Kukuihaele
 Fujimoto, clk H Hackfeld & Co Ltd, r Front, Hilo
 Fujimoto, gen mdse, Honomu
 Fujitani M, farmer, r Honokaa
 Fujitani T, gen mdse, Honokaa

FRED L. WALDRON

WHOLESALE COMMISSION AND MERCHANDISE BROKER
ROOM 3 SPRECKELS BLOCK HONOLULU, T. H.

E. C. ROWE PAINTING In all its Branches

197 S. King St., Cor. Alakea

PAPER HANGING AND DECORATING

ISLAND OF HAWAII.

423

Fukai T, physician, r Church, Hilo
 Fukani, blacksmith, r Waiakea, Hilo
 Fukuchiro, blacksmith, Laupahoe
 Fukunada S, cane planter, Pahala
 Fukunaga, fruit, Ponahawai, Hilo
 Fung Ching, gen mdse, Makapala, P O Kohala
 Furisho K, cane planter, Pahala
 Furneaux Chas, artist, Spreckels block, r Hilo Hotel, Hilo
 Furseley R S, r Honokaa
 Furtado Antonio, cane planter, r Honokaa
 Furtado Francisco, farmer, r Paauilo
 Furtado Jacintho R, lab, P O Honokaa
 Furtado J T, farmer, r Honokaa
 Furtado Jules, farmer, r Kohala
 Furtado Manuel, lab, r Volcano, Hilo
 Furtado Manuel, clk Le Blond & Smith, r Pohakonui, Hilo
 Furtado Manuel T, atty, Honokaa
 Fusioka, barber, Kealakekua

C

Gabler John, r Hilo
 Gabriel Manuel, teamster Kukaiiau Plant Co, r Paauilo
 Galante Manuel C, clk Fernandes & Co, r Wainaku, P O Hilo
 Gamalieson J E, gen mdse, Kaumana, Hilo
 Gamalieson Jonas, luna, r Kaumana, Hilo
 Garcia J, coffee planter, Honokaa
 Garcia Manl, teamster Honokaa S Co, r Honokaa
 Gardner Mary L Miss, prin Kohala Seminary, P O Kohala
 Gaspar John, coffee mill, gen mdse, saw mill and rancher, Ka-
 hauloa, P O Napoopoo
 Gaspar John Jr, student, r Napoopoo
 Gaspar Jose, eng J Gaspar, r Napoopoo
 Gasper Jose R, saloon, Mt View
 Gerad Frank, r Kailua
 Gerard Frank, Waiohinu
 Gerard G Frank Jr, blacksmith and carp, Kailua
 Gere Miles H, road eng, r Hilo Hotel, Hilo
 Gerlach H A, blacksmith Olaa S Co, r 9 miles Olaa
 Gertz Christian, carp, r Ponahawai, Hilo
 Gertz Edw, student, r Ponahawai, Hilo
 Gertz Frank, shoemkr, Waianuenue, Hilo, r Ponahawai
 Gertz Walter, r Ponahawai, Hilo
 Gertz Wm, emp Hilo Coffee Mill, r Volcano, Hilo
 Gertz Wm, student, r Ponahawai, Hilo
 Gibb Jas, mgr Paauhau Sugar Co, r Honokaa
 Gibb John, steamplow man Paauhau S P Co, Honokaa
 Gibb Peter, luna Hilo Sugar Co, r Wainaku, P O Hilo
 Gibersen W P, emp E W Barnard, r Laupahoe

Pianos

CHICKERING
 CROWN
 KROEGER
 HOBART M. CABLE

AND OTHER WELL KNOWN MAKES
BERGSTROM MUSIC CO., Ltd.

ERAS. M. COOKE, Pres.
 W. T. ROBINSON, Vice-Pres.
 C. D. LUFKIN, Cashier
 F. A. WADSWORTH, Director
 C. D. LINDSEY, Director

The First National Bank of Wailuku, Maui
 4 Per cent. Interest on Savings Deposits
 Headquarters for Fire Insurance

Special Attention to
COLLECTIONS
 On all Parts of Maui
 at Reasonable Rates

RAINIER BEER

— TELEPHONE MAIN 1331 —

LETTERS PAPERSTYPISTSTENOGRAPHERS
WRITTEN COPIED BY PIECE, HOUR, DAY OR WEEK
J. D. AVERY
ROOM 2 ELITE BLDG.
164 S. HOTEL ST.
TEL. BLUE 3461

424

ISLAND OF HAWAII.

Giddings C J, timekeeper 9 miles Olaa S Co, r 9 miles Olaa
Gie Hook Sam, land owner, r Kohala
Gilbert Louis, lab, r Waianuenue, Hilo
Gill Geo, luna Hilo Sugar Co, r Wainaku, P O Hilo
Gisha, emp Hawaii Ry Co, r Mahukona
Gjerdrum K S, mgr Honokaa Sugar Co, Honokaa
Glass H, bkkpr Paauhau S P Co, r Honokaa
GLOBE CLOTHING CO, H Rosenberg mgr, clothing and
men's furnishing goods, Waianuenue, Hilo
Goes Jno E, r Waiaha, N Kona
Goethe Geo, chemist Paauhau S P Co, r Honokaa
Gomes A, eng steamer, r Kohala
Gomes Antone, farmer, r Honokaa
Gomes C, lab, Halawa, P O Kohala
Gomes Francisco N, cane planter, P O Honokaa
Gomes Frank, livery stable, Holualoa
Gomes Frank, watchman, r Pohakonui, Hilo
Gomes Jos, lab, r Piihonua, Hilo
Gomes Jose, r Honokaa
Gomes J Pedro, lab, r Kealakekua
Gomes M A, farmer, r Honokaa
Gomes Manuel, stockraiser, Kailua
Gomes Manl, emp Paauhau S P Co, P O Honokaa
Gomes Manuel A, farmer, P O Honokaa
Gomez A, carp Olaa S Co, r 8 miles Olaa
Gomez J P, emp Hawn Agrl Co, r Pahala
Gomez Petro, emp Hawn Agrl Co, r Pahala
Gonsalves Frank, driver Volcano S & T Co, r Villa Franca, Hilo
Gonsalves Jacintho, harnessmaker Hakalau Plant Co, r Hakalau
Gonsalves Jacintho, shoe maker, r Waiakea, Hilo
Gonsalves John, blacksmith Kohala Sugar Co, Kohala
Gonsalves Joe, emp Hoffschlaeger & Co, r Mudlain, Hilo
Gonsalves Manuel, coffee planter, r Laupahoehoe
Goo Sang, grocer and rice planter, Niulii, P O Kohala
Goo Sing, rice planter, Pololu, P O Kohala
Gordon Geo, luna Sugar Mill, r Kukuihaele
Gordon M L, r Kainaliu
GOUVEA M J DE, watchmaker and jeweler, Waianuenue, r
Pitman, Hilo
Gouveia Bento, farmer, P O Honokaa
Gouveia Frank, farmer, r Waiaha, P O Kailua
Gouveia Jacintho, lab, r Pitman, Hilo
Gouveia J M Jr, blacksmith, Ponahawai, Hilo
Gouveia Joao G, police officer, P O Honokaa
Gouveia Jose, farmer and dairyman, Honokaa
Gouveia Manuel J, watchmaker, r Pitman, Hilo
Government Stables, Jos Vierra in charge, Ponahawai, Hilo
Grace John, fisherman, r Napoopoo
Grace John J, physician, Waianuenue, Hilo
Graff Wm M, blacksmith, r Ponahawai, Hilo

JOHN WALKER
CONTRACTOR

Stone and Concrete Work a Specialty

Prompt attention given to Jobbing.
Charges very Reasonable. Satisfac-
tion Guaranteed.

Office: 3 Spreckels Block. Telephone Blue 791
Res.: 1028 Pitkof. Telephone Blue 1621

The von Hamm-Young Co., Ltd.

Agents Union Gas Engine Co., Gas and Gasoline Engines,
Centrifugal Pumps and Irrigating Machinery.

ISLAND OF HAWAII.

425

Gramberg August, farmer, r Waimea, P O Kamuela
Grassie A, emp City Stables, r Volcano, Hilo
Gray Harry Scott, asst bkkpr Hakalau Plant Co, r Hakalau
Green C D, emp Hilo R R Co
Green Geo J, stable luna Hutchinson S P Co, r Naalehu
Greenfield C B, govt physician and surgeon, Honokaa
Greenfield F E, sugar boiler Hamakua Mill Co, r Paauilo
Greenfield Walter, r Honokaa
Greenwell Amy Miss, r Kealakekua
Greenwell Arthur L, rancher and coffee planter, Kealakekua
Greenwell Christina M Miss, r Kealakekua
Greenwell E Mrs, stockraiser, coffee planter and gen mdse.
Kealakekua
Greenwell Frank, rancher and butcher, Kealakekua
Greenwell Julian, r Kealakekua
Greenwell Leonard L, student, r Kealakekua
Greenwell Wm H, rancher and stockraiser, Kealakekua
Gregson Harry, eng, r Kailua
Greig Francisco, emp Hutchinson S P Co, r Naalehu
Greig John, notary public and coffee planter, Holualoa, P O
Kailua
Grindell Alfred, luna Kukaiiau Plant Co, r Paauilo
Grivel John, eng Hawi S M & P Co, r Hawi, P O Kohala
Grossie A, r Hilo
Grotheer Wm, head luna Paauhau plant, r Honokaa
GUARD R T, agent Matson Navigation Co and N Ohlandt
& Co, office at Waiakea, r Reed's Bay, Hilo
Guard Thos, salesman T H Davies & Co, r Reed's Bay, Hilo
Gueraseer Francisco, emp H S P Co, r Hilea
Guindinho Joe, lab, r Mudlain, Hilo
Gurney Le Baron A, r Pleasant, Hilo

H

Haa, taro planter, Waipio, P O Kukuihaele
Haae Thos N, teacher Alae School, S Kona, P O Hoopuloa
Haaheo School, Miss A Alice McCord prin, Wainaku, Hilo
Haau J W, land owner, r Kailua
HACKFELD H & CO LTD, F E Hime mgr, wholesale gen
mdse, shipping and commission agts, insurance, proprs
North Kona Coffee Mills, Kailua (see adv)
HACKFELD H & CO LTD, A Humburg manager, whole-
sale general merchandise, shipping and commission agents,
insurance etc, proprietors Hilo Planing Mill, lumber,
paints and oils, Waiuanueue cor Front, Hilo (see adv)
Hagenkamp A T, clk Hilo Mercantile Co, r Waiuanueue, Hilo
Haili Abraham, farmer, P O Hookena
Haili Church, Rev S L Desha pastor, Church, Hilo
Haili Henry, rancher, P O Hookena

UNION AND HOTEL STS.
M. F. PETER, MANAGER

MESSAGES CALLED FOR AND DELIVERED

TEL. MAIN 361

TERRITORIAL MESSENGER SERVICE

The Shamrock Saloon P. O'SULLIVAN
PROPRIETOR

Nuuanu Av., bet. Hotel and King Sts.

Engineers Catton, Neill & Co. Ltd.

Honolulu.

426

ISLAND OF HAWAII.

Servants, Clerks and all kinds of Help Furnished Free for City or Country.
Registered List of best Help in the City of all Nationalities.

MONOLULU EMPLOYMENT AGENCY
W. B. MOSS, PROPRIETOR

Call Us Up
TEL. MAIN
358

OFFICE
1175 Alakea St.,
near Beretania

Haili John B, land owner, r Waiohinu
Haili Kainoa, farmer, r Waiohinu
Haili P, lab, r Waiohinu
Haina S, timekeeper, Hamakua Mill Co, Paauilo
Haina Saml R, luna Kohala Sugar Co, r Kohala
Hakalau Plantation Co, Geo Ross mgr, W G Irwin & Co agts,
Hakalau
Hakalau Post Office, D Mackenzie postmaster, Hakalau
Hakawewe, taro planter, P O Hookena
Halana John K, farmer, P O Hookena
Halawa Plantation and Mill, Dr Jas Wight propr, Henry
Waterhouse & Co agts Honolulu, T S Kay mgr, Halawa,
P O Kohala
Hale J P, lieut of police, r Piihonua, Hilo
Haley F E, supt Volcano Mineral Water Co, r Kapoho
Hali Dick, painter, r Puueo, Hilo
Halipili, lab, r Volcano, Hilo
Hall Chas, lab, r Kealakekua
Hall Emma Mrs, boarding house, r Honokaa
Hall Geo F, luna, Honokaa
Hall Henry, dist magistrate Hamakua, r Honokaa
Hall Henry, express driver Volcano S & T Co, r Waianuenue,
Hilo
Hall Jennie Miss, teacher Honokaa School, r Honokaa
Hall John, bkkpr Hawi Store, r Hawi, P O Kohala
Hall Robt, mgr Niulii Sugar Mill and Plant and vice-pres
Kohala Club, Niulii, P O Kohala
Hall Samuel, carp Kealakekua
Hall Wm J, teacher Kaapahu school, r Honokaa
Haluapo S K, carp Keauhou
Hamagoda, hotel, Laupahoehoe
Hamakua District Road Board, A Lidgate chairman, D
Forbes and Henry Lewison, Paauilo
Hamakua Mill Co, Anthony Lidgate mgr, T H Davies & Co
agents, 4200 acres under cultivation, estimated yield for
1903, 6000 tons, 50 ton mill, 450 men employed; 200 head
of stock, Paauilo
Hamakua Soda Works Co Ltd, carbonated drinks, Kukui-
haele
Hamakua and South Kohala Telephone and Telegraph Co, J A
Pritchard mgr, tel connections with all parts of the island,
Honokaa
Hamamota, emp J G Serrao, Hilo
Hamamura, gen mdse, Paho, P O Kapoho
Hamburg Wm J, luna Kukaiau Plant Co, r Paauilo
Hamiha Kalani, teamster Hawi Agrl Co, r Pahala
Hamilton John, coffee and cane planter and luna, Ookala
Hamm F H, r Hilo
Hamu, farmer, P O Hookena
Hanakahi, lab, Honokaa

**POMELO
SODA**

REFRESHES AND INVIGORATES, AIDS DIGESTION, BUILDS UP THE SYSTEM
Consolidated Soda Water Works Co., Ltd.

SOLE AGENTS FOR THE TERRITORY OF HAWAII
601 FORT ST., Honolulu, T. H.

Telephone Main 71

B. F. Ehlers & Co.

Deal largely in Lace and Muslin
Curtains, Rugs, Table Covers
Portieres, etc., etc.

ISLAND OF HAWAII.

427

Hanalei Saml, taro planter, Waiohinu
Hanaoka S, emp Hilo Merc Co, r Volcano, Hilo
Haneberg H, r Olaa
Hanoa Pake, taro planter, Punaluu
Hao K, taro planter and land owner, P O Hoopuloa
Hao U, taro planter and land owner, P O Hoopuloa
Hapai A A, receiving clk Hilo jail, r Pitman, Hilo
Hapai Alvira, student, r Puueo, Hilo
Hapai G A, clk H Hackfeld & Co Ltd, r Church, Hilo
Hapai Geo W A, district magistrate and agt to take acknowledgments to instruments for record and marriage licenses, Court House, r Church, Hilo
Hapai Geo W A Jr, clk postoffice, r Church, Hilo
Hapai Harriet Miss, teacher Riverside School, r Church, Hilo
Hapai Harry, student, r Pitman, Hilo
Hapai Lilinoe Miss, teacher Union School, Church, Hilo
Hapai, Louise Miss, teacher Waiakea School, r Church, Hilo
Hapai Louise Mrs, bkkpr Serrao's Grocery, r Ponahawai, Hilo
Hapai Mike, mgr Pacific Meat Mkt, r Puueo, Hilo
Hapai N, mgr Pacific Market, r Puueo, Hilo
Hapaikekoa Miss, r Punaluu
Harada M, farmer, r Kukuiahaele
Harbottle W, emp H Hackfeld & Co Ltd, r Puueo, Hilo
Harkins H, homesteader, r Pahoa, P O Kapoho
Harne Emil de, teacher Honomakau School and agt to grant marriage licenses, r Kohala
Harris H M, landing overseer Hamakua Mill Co, r Paauilo
Harrison H D, timekeeper Hawn Agrl Co, r Pahala
Hart Paul, driver Volcano S & T Co, r Honokaa
Hart Wm P, teacher School of the Sacred Hearts, Waiohinu
Hashimoto, clk Waiakea Store, r Waiakea, Hilo
Hashimoto, barber, Papaikou
Hashimoto H, drug store, Laupahoehoe
Hassida, salesman L Chong, r Pahala
Hasimoto, court interpreter, r Napoopoo
Hata S, gen mdse, Volcano, Hilo
Hata S, gen mdse, 16½ miles, Mt View
Hatori Lahapa, farmer, P O Hookena
Hattie J C, carp Kohala S Co, r Kohala
Hauselt F, millman Olaa S Co, r 8 miles Olaa
Hawaa K, taro planter, Laupahoehoe
HAWAII HERALD (Weekly), Hawaii Herald Publishing Co Ltd proprs, James T Stacker editor and manager, issued every Thursday, Church nr Front, Hilo (see adv)
HAWAII HERALD PUBLISHING CO LTD, James T Stacker manager, publishers of the Hawaii Herald and general job printing, Church, Hilo
Hawaii Mill Co, W H C Campbell mgr, H Hackfeld & Co
Honolulu agts, Piihonua, Hilo
Hawaii Railroad Co Ltd, gen mdse and lumber, Mahukona

NONI HOTEL,
J. M. ARENDT, MANAGER
WAIMEA, KAUAI, NEAR THE
BARKING SANDS, HANAPEPE FALLS
and the RUSSIAN FORT

The Merchants' Protective Association (Inc.)

WE COLLECT
AND REMIT

SCIENTIFIC COLLECTORS OF BAD DEBTS

Honolulu Office, 5 and 6 Progress Block

L. M. LEMMON, Mgr.

M. PHILLIPS & CO. GENERAL MERCHANDISE
and Japan Seed Rice.
Cor. Fort and Queen Sts. San Francisco Office, 20 Pine St.

SEWERS AND PAVING
Office and Yards: South and Kawaihāo, Honolulu
Telephone Main 198 P. O. Box 192

LORD & BELSER,

428

ISLAND OF HAWAII.

Hawaii Soda Works Co, Eben P Low pres, Robt Laing mgr, Kohala
HAWAIIAN AGRICULTURAL CO, Wm G Ogg mgr, C Brewer & Co Ltd agts Honolulu, 7500 acres under cultivation, Pahala
 Hawaiian Guava Packing Co, mfr jelly and jam, Pohoiki, P O Kapoho
 Hawaiian Mercantile Co, Geo Blake mgr, gen mdse, Kohala
 Hawi Store, J M Hind mgr, Hawi, P O Kohala
 Hawi Sugar Mill and Plantation, John Hind mgr, Hind, Rolph & Co agts Honolulu, Hawi, Kohala
 Hawxhurst Robt, chief eng Kohala and Hilo Railway Co, r Puueo, Hilo
 Hay J, foreman Honokaa Stables, Volcano S & T Co, r Honokaa
 Hay John, r Waimea
 Hay Wm, postmaster and mgr Honomu Sugar Co's store, r Honomu
 Hayasako T, clk Globe Clothing Co, r Volcano, Hilo
HAYASHI H S, propr Kona Mercantile Co, Holuoloa
 Hayashida G, cane planter, Papaaloo
 Hayes Henry, physician, Waianuenue, Hilo
 Hayselden Fred, rancher, r Kioloakaa, P O Waiohinu
 Hayselden Walter H, luna Hutchinson S P Co, r Naalehu
 Hea S K, farmer, P O Hookena
 Healani S, gen mdse, P O Hookena
 Heeb Wm, saloon, Kalapaa, P O Honokaa
 Heeb Wm Jr, r Honokaa
 Heidt Philip J, mgr Owl Drug Co, r Bridge, Hilo
 Heiton Jas, cane planter, 13 miles Olaa
 Hekeka, farmer, r Hilea
 Helbush L Mrs, propr Rainbow House, r Waianuenue, Hilo
 Helbush X L, station agent H R R Co, r Waianuenue, Hilo
 Henderson Jas, blacksmith Hilo Sugar Co, r Wainaku, P O Hilo
 Henrique Joao F, farmer, P O Honokaa
HENRIQUES JOS G, Kona Livery Stables, carriages meet all steamers at Kailua, Kealakekua
 Henry G B, overseer Puna S Co, r Kapoho
 Henry John, driver Volcano S & T Co, r Waianuenue, Hilo
 Henry J T, farmer, r Kapoho
 Henry T J, harnessmaker Puna S Co, r Kapoho
 Henriques Joe, hackman, r Kealakekua
HERALD HAWAII (see Hawaii Herald)
 Heriama M, pasor Japanese Church, r 9 miles Olaa
 Hering John F, watchmaker and fish inspector, r Mudlain, Hilo
 Herriot Geo, mach Hilo R R Co
 Heuer A F, eng Hutchinson S P Co, r Honuapo
 Hewitt Geo C, attorney-at-law and capitalist, r Waiohinu
 Higashi Y, gen mdse, Front, Hilo

E. W. JORDAN & CO., Ltd. 1029 FORT ST.
P. O. BOX 387
TEL. MAIN 87
Brussels, Velvet Pile, Daghestan and Wilton Rugs, Stair and other Carpets

Waiakea Boat House

R. A. LUCAS, & CO., Proprietors

Waiakea Bridge Hilo

Have now a Fleet of GASOLINE LAUNCHES and SMALL BOATS for Public Hire. Passengers and baggage taken to and from vessels in the harbor at reasonable rates. - Launches and Row Boats to Hire for private picnics and moonlight rides.

AGENTS FOR

WOLVERINE GASOLINE ENGINE

(MARINE AND STATIONARY)

Self-starter and reversible engine. In practicability it is equal to the steam engine. Sizes from 1½ h. p. upwards. Boats fitted with this engine or frames of any size to order.

FOR PARTICULARS APPLY TO

R. A. LUCAS, MANAGER

THE HILO TRIBUNE

J. CASTLE RIDGWAY, Editor
D. W. MARSH, Business Manager

A weekly published every Friday morning in time for Island mails.

SUBSCRIPTION: ISLAND, \$2.50 PER ANNUM
SUBSCRIPTION: FOREIGN, \$3.50 PER ANNUM

This publication has the largest circulation on the Island of Hawaii and throughout the various islands. It devotes a large space to Island Agriculture and all industries of the Territory.
AS AN ADVERTISING MEDIUM IT IS SECOND TO NONE

JOB WORK

Plantation and Official Blanks and Forms Ruled to Order. First-Class Blank Book Binding.

Hilo Tribune Publishing Co.

KING STREET, HILO, HAWAII

Matson : Navigation : Company

The only Direct Line between San Francisco and Hilo, comprising the following fast sailors: : :

S. S. "Rosecrans"

Ship Falls of Clyde

Ship Marion Chilcott

Bark Santiago



Steamship Enterprise

Bark Roderic Dhu

Bark Annie Johnson

Tug Chas. Counselman

Launch Lurline

And other specially chartered vessels makes this trip with at least one of these boats each month, carrying both freight and passengers. For dates of sailing and terms, call upon

Jno. D. Spreckels & Bros. Co., Agents, 327 Market St. S. F.

R. T. GUARD, Agent, HILO, HAWAII

N. OHLANDT
J. C. OHLANDT

J. A. BUCK
C. H. BUCK

ESTABLISHED 1864

N. OHLANDT & CO.

— Manufacturers and Dealers in —

FERTILIZERS

OF EVERY DESCRIPTION

Bone Meal, Sulphate of Potash, Sulphate of Ammonia, Alaska Fish Scrap, Hoof Meal, Muriate of Potash, Nitrate of Soda, Double Superphosphate, High Grade Tankage.

OFFICE: 327 MARKET STREET, FACTORY: INDIANA AND YOLO STREETS, SAN FRANCISCO, CAL.

Certificate of analysis accompanies our shipments, which we guarantee to be correct

R. T. GUARD, Agent for Hilo, Hawaii.

ORDERS FILLED AT SHORT NOTICE.

The Hilo Railroad Co.

Of Hilo, Hawaii, does a general freight and passenger business between Hilo and Puna, and between Hilo and Mountain View, on the road to the Volcano.

The Puna Line

Takes in the Olaa and Puna Sugar Plantations, the famous Green Lake, and the Hot Springs, celebrated for the cure of rheumatism. A home-like hotel will soon be erected at this point for the comfort of the traveler, who, while recuperating, may enjoy the varied beauties of nature and a climate which is unsurpassed.

The Olaa Line

Takes in the Olaa Plantation, the largest in the Hawaiian Islands, the beautiful koa forests and the ever active crater of Kilauea.

The Volcano Line

is opened to Glenwood, within eight miles of the Volcano.

The trains of this Company connect with Wilder's Steamship Company's steamers, and the Volcano Transportation Company's stages, a stage meeting every morning passenger train at Glenwood for the Volcano, landing passengers at the Volcano at 10:30 A.M.

Hilo Railroad Co.

Machine Shops and Foundry

Builders and Repairers of all kinds of Marine and Plantation work, Boilers, Smoke-stacks. Castings of all kinds.

PLANTATION CANE CARS A SPECIALTY

W. H. LAMBERT,
Superintendent.

JOHN KELKER,
Master Mechanic.

Volcano Stables

AND

Transportation Co., Ltd.

CHARLES E. WRIGHT, Manager

Hilo, Pahala, Waimea and Honokaa.

STAGE LINE FOR VOLCANO,

Making Connections with Steamers at Hilo and Honoapu

Tourists can make the trip tri-weekly between Hilo and the Volcano in comfortable coaches through a dense Tropical Forest and over a splendid macadamized road. The stage for the Volcano connects with a stage to Kau, and passengers can be booked straight through.

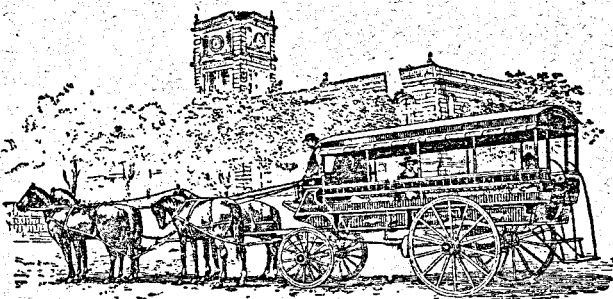

We are under contract with Kilauea Volcano House Company to carry passengers to and from the Volcano. We make this trip a specialty and will furnish any mode of conveyance desired at reasonable rates.

CARRIAGES WILL BE AT EVERY STEAMER LANDING AT ARRIVAL OF ANY STEAMER, DAY OR NIGHT.

DAILY STAGES HILO TO LAUPAHOEHOE, HONOKAA AND KAWAIHAE

Wagonettes, Carriages, Buggies, Brakes, Carts and Surreys always on hand. Also Trucking, Draying and Teaming of every description.

Contracting of any kind; and Road Building.

Volcano * Stables

Carriage and Blacksmith Shop

VOLCANO STABLES AND TRANSPORTATION CO., LTD., PROPRIETORS

C. E. WRIGHT, MANAGER

FRONT STREET, HILO, HAWAII

—:0:—

JOHN O'ROURKE, Foreman Horseshoeing Department

JOHN RILEY, Foreman Carriage Department

H. H. HARDING, Foreman Painting Department

General Blacksmithing and Horseshoeing

HARNESS, SADDLERY, LEATHER GOODS, PLANTATION SUP-
PLIES IN THE HARNESS LINE.

—:0:—

Having skilled mechanics from the Pacific Coast, we are prepared to manufacture Brakes, Surreys, Carriages, Carts, Wagons, Water Tanks and Wood and Iron Work of all descriptions that requires skilled workmanship. Satisfaction guaranteed in Material, Workmanship, Style and Price.

Horseshoeing a Specialty

C. C. KENNEDY,
President

N. C. WILFONG,
Treasurer

K. F. MACKIE,
Secretary

L. TURNER CO., LTD.

General Merchandise

DRY AND FANCY GOODS,

STAPLE AND FANCY GROCERIES,

GENTLEMEN'S FURNISHING GOODS.

LEWIS TURNER,
MANAGER

WAIANUENUE, CORNER FRONT, HILO

THE HAWAII HERALD

PUBLISHED EVERY THURSDAY

Contains all Local and Foreign News

SUBSCRIPTION PRICE:

Islands and Mainland,	:	:	:	:	:	\$2.50 per year
Foreign,	:	:	:	:	:	\$3.50 per year

Job Printing, Stereotyping and Engraving,
Bookbinding and Ruling

The Printing Department contains latest style of Type, Borders and complete stock of fine class of Paper and Material.

OFFICE: 5-9 CHURCH STREET,

HILO, HAWAII

THE PEACOCK

Finely Furnished Rooms
By the Day, Week or Month

LARGE PARLORS, BATHS, HOT AND COLD WATER.
ESPECIALLY CONVENIENT FOR TOURIST TRAVEL.

Peacock Block,

Maianuenuue, Cor. Bridge = = Hilo, Hawaii

K. C. KUBO

General Merchandise

Japanese Fancy Goods, Japanese Crockery, Boots and Shoes,
Wholesale and Retail Groceries, Hardware, Dry Goods,
Hats and Caps, Grain and Feed Stuffs.

ISLAND ORDERS SOLICITED.

93 A Front Street, Hilo, Hawaii

P. O. BOX 86

King Keystone Oil Co.

204 Front St., San Francisco

High Grade Lubricating Oils

ISLAND OF HAWAII.

429

- Higgins Solani, lab, r Puueo, Hilo
- Hilafugi T, watchmaker, Papaikou
- Hilea School, W M Makakoa prin, Hilea
- Hill C W Rev, r Volcano road 23 miles, P O Mt View
- Hilo Bakery, H Ludloff propr, Waianuenue, Hilo
- Hilo Band, J Carvalho leader, Hilo
- Hilo Billiard Parlors, John Kai jr propr, Front, Hilo
- Hilo Boarding School, Levi Lyman prin, r School, Hilo
- Hilo Candy Co, A C Rodrigues mgr, Front, Hilo
- Hilo Coffee Mill, W S Terry propr, Terry off Ponahawai, Hilo
- HILO DRUG CO**, C C Kennedy pres, J A Scott vice-pres, H S Shaw treas and mgr, drugs and photographic supplies, Front nr Waianuenue, Hilo
- HILO ELECTRIC LIGHT CO**, John A Scott pres, C C Kennedy vice pres, N C Willfong treas, W T Balding sec, J C Mocine mgr, R T Guard auditor, Puueo, Hilo
- Hilo Fire Department, Waianuenue, Hilo
- Hilo Fish Market, J G Serrao propr, Front, Hilo
- Hilo Fruit Market, Wong Yee propr, Front, Hilo
- Hilo Harness Shop, Richards & Schoen proprs, Waianuenue, Hilo
- Hilo and Hawaii Telephone and Telegraph Co, E E Richards supt, Waianuenue, Hilo
- Hilo Hospital, Dr J J Grace medical supt, A H Olney supt, Waianuenue, Hilo
- Hilo Hotel, Pitman opp Court House
- Hilo Iokepa, fisherman, r Hoopulua
- Hilo Jail, John H Maby jailor, Pitman, Hilo
- HILO JOCKEY CLUB**, Volcano Stables and Transportation Co proprs, Hoolulu Park, Waiakea, P O Hilo
- Hilo Kapalekapu Miss, P O Hoopulua
- Hilo Library and Reading Room Assn, Mrs E L Meyers librarian, Waianuenue, Hilo
- Hilo Market Co Ltd, W H Shipman mgr, butchers, Bridge, Hilo
- Hilo Mercantile Co Ltd, gen mdse, Front, Hilo
- HILO PLANING MILL**, H Hackfeld & Co Ltd proprs, A J Patterson mgr, Front, Hilo
- Hilo Postoffice, W I Madeira postmaster, Waianuenue and Front, Hilo
- Hilo Railroad Station, Freight and Express Office, E C Mellor agent, Front nr Waianuenue, Hilo
- Hilo Saloon, Hilo Wine & Liquor Co proprs, King nr Front
- Hilo Shinbun, H Hagihara mgr, Matsumoto editor, daily newspaper, Volcano, Hilo
- Hilo Sugar Co, John A Scott mgr, W G Irwin & Co agts, Honolulu, Wainaku, P O Hilo
- HILO TRIBUNE**, Hilo Tribune Pub Co Ltd publishers, J Castle Ridgway editor, D W Marsh bus mgr, issued Fridays, King opp Court House

W. W. WRIGHT CARRIAGE CO.
 Specialty: Side Wire Rubber Tires, Fine Painting and Trimming and Horse Shoeing

AUGUST E. DREIER, President
 W. W. KINGLAND, Treasurer
 I. S. DILLINGHAM, Secretary
 W. W. WRIGHT, Superintendent
TELEPHONE MAIN 252

E. O. Hall & Son, Ltd. Sporting Goods • Bicycles
 Hall Building, Cor. Fort and King Sts.
 Honolulu, I. H.

Columbia & Rambler Agencies
 Complete Repair Department

Quinn--The Modern Plumber

1168 UNION STREET, opp. Adams Lane.

Fashionable Tailors

A GOOD FIT GUARANTEED

SHIRTS and all kinds of SUITS Made to Order.



W. W. Ahana Co.

62 KING ST., NEAR FORT

430

ISLAND OF HAWAII.

HILO TRIBUNE PUBLISHING CO LTD, J Castle Ridgeway editor, D W Marsh bus mgr, King opp Court House, Hilo

Hilo Union School, Miss J Deyo prin, School, Hilo
 Hilo Water Works, Wm Vannatta supt, King nr Front, Hilo
 Hilo Wine and Liquor Co, J S Canario mgr, Front, Hilo
 Hilo Wm, farmer, P O Hookena
 Hime Frank E, mgr H Hackfeld & Co Ltd, Kailua
 Hinau, teamster Honokaa Sugar Co, r Honokaa
 Hind Jas M, mgr Hawi Store and str Upolu, Kohala
 Hind John, mgr Hawi Sugar Mill and Plant, r Hawi, P O Kohala
 Hind & Low (Robt Hind Jr, E P Low), cattle ranchers, P O Kohala
 Hind Robert R, propr Hawi Sugar Mill and Plantation, Hawi, P O Kqhala, r San Francisco
 Hind Robert Jr (Hind & Low), and luna Hawi Sugar Mill and Plantation, r Hawi, P O Kohala
 Hino M, gen mdse, Kukuihaele
 Hirotsu, driver E N Holmes, r Front, Hilo
 Hiserman W H, clk Keaaui store, r 9 miles Olaa
 Hitchcock Chas H W, asst clk 4th Circuit Court, r Waianuenue, Hilo

Hitchcock E Mrs, r School, Hilo
 Hiura, barber, Ponahawai, Hilo
 Ho Sang, merchant tailor, Naalehu
 He Young, butcher J Monsarrat, P O Pahala
 Hoe Kapena, fireman Hilo R R Co

HOFFSCHLAEGER & CO, J A M Osorio and V Hurd mgrs, dealers in dry goods, notions, hardware, safes, sewing machines, tobacco, wines and liquors, Church nr Front, Hilo

Holi Dorothea L Miss, saleslady I Holi, P O Hoopuloa
HOLI IOKEPA, groceries, rice, gen mdse, cigars and tobacco also comfortable accommodations for travelers, r Papa, P O Hoopuloa

Holi M, farmer, Ookala
 Holi Sam, student, P O Hoopuloa
 Holi Samuel, land owner, Kalaoa
 Holland John, physician, r Waianuenue, Hilo
 Holmes M V, gen mdse, Honokaa
 Holokahi, r Laupahoehoe
 Holstein H L, atty-at-law, Kohala
 Holualoa Coffee Co, W C Achi propr, Tong Fat mgr, P O Kailua

HOLUALOA SALOON, T Shibayama propr, Holuolua, P O box 23, Kailua

Hondo, dyeing, Front, Hilo
 Hong Choy Kee, gen mdse, Laupahoehoe
 Hongo B, section foreman Hilo Ry Co, r Olaa

Abraham Fernandez & Son

44-50 KING ST., Katsuy Block

Hardware, Outlery, Stoves,
 Twines, Rope, Wire Cloth,
 Rubber Hose, Paints and
 Oils, Varnishes, Brushes,
 ETC., ETC.



ISLAND OF HAWAII.

431

Hongo Y, section foreman Hilo R R Co, r Kapoho
 Honohina Store, J Patterson mgr, Honohina, P O Hakalau
 Honokaa Saloon, W C Peacock & Co proprs, Honokaa
 Honokaa Sugar Co, K S Gjerdrum mgr, F A Schaefer & Co
 agts, Honolulu, Honokaa
 Honolulu Iron Works, A W Keech agt, Waianuenue, Hilo
 Honomu Sugar Co, Wm Pullar mgr, C Brewer & Co agts,
 Honolulu, Honomu
 Hoohuli Sam, rancher, P O Hookena
 Hook Henry, rancher, r Kohala
 Hook Saml, stock ranch, Kohala
 Hook Wm, land owner, r Kohala
 Hookano, lab, r Papaaloo
 Hookano, land owner, r Honohina, P O Hakalau
 Hookano, taro planter, P O Honuapo
 Hookuanui Wm, light house keeper, Mahukona
 Hookunui Wm, district magistrate S Kohala, r Kawaihae
 Hoolapa Keawe, farmer, P O Hookena
 Hoolohe S, luna Hakalau plant, r Honohina, P O Hakalau
 Hoolulu Geo, taro planter, r Napoopoo
 Hoon Chong, mgr C Ahana & Co, r Waianuenue, Hilo
 Hooper C E, teamster, r Hookena
 Hooper Wm J, coffee planter, Hookena
 Hoopii, luna Kohala Sugar Co, r Kohala
 Hoopii, taro planter, Pahala
 Hoopii J, light house keeper, Kohala Point
 Hoopii Kamana, taro planter, Pahala
 Hoopii Lily Miss, student, r Pahala
 Hoopii Puu, stockman J Monsarrat, r Kapapala
 Hop Ah Co, butchers, Front, Hilo
 Hop Chong Chee Kee, gen mdse, 9 miles Olaa
 Hop Hing Co, gen mdse, Pihonua, Hilo
 Hop Kee, bakery and coffee saloon, Paauilo
 Hop Sing & Co, Kealakekua
HOP WARN CO, dry goods, Chinese and Japanese silks, rat-
 tan furniture, boots and shoes, merchant tailors, gents'
 furnishing goods, Front cor King, Hilo
 Hopio Harry, lab, r Puueo, Hilo
 Hopio John, lab, r Puueo, Hilo
 Hopulaau J K, land owner, r Kailua
 Hordi S, emp Olaa Saloon, r 9 miles Olaa
 Horita Y, cane planter, Pahala
 Horn J C H, baker Hilo Bakery, r Ponoahawai, Hilo
 Horner A G, luna K P Co, r Kukaiau, P O Paauilo
 Horner Albert, mgr Kukaiau Plantation, r Kukaiau, P O Paa-
 uilo
 Horner Alfred E, teacher, r Kukaiau, P O Paauilo
 Horner Annie Miss, r Kukaiau, P O Paauilo
 Horner E M Miss, student, r Kukuihaele
 Horner Ethel V Miss, student, r Kukaiau, P O Paauilo

P. O. BOX 1013
 California Fruits, Vegeta-
 bles, Butter and
 Island Eggs.
C. O. YEE HOP & CO.
 MEAT MARKET AND GROCERY
 COR. BERETANIA AND ALAKEA
 Wholesale Dealers in Hay, Grains and Kerosene Oil
 Island Meats and
 Produce.
 TELEPHONE BLUE 2511

CHAS. M. COOKE, Pres.
 W. T. ROBINSON, Vice-Pres.
 C. D. LUFKIN, Cashier
 R. A. WADSWORTH, Director
 C. D. LINSEY, Director

The First National Bank of Wailuku, Maui
 4 Per cent. Interest on Savings Deposits
 Headquarters for Fire Insurance

Special Attention to
COLLECTIONS
 On all Parts of Maui
 at Reasonable Rates

RAINIER ^{▲▲} BEER

— TELEPHONE MAIN 1331 —

432

ISLAND OF HAWAII.

CLUB STABLES We make a Specialty of Boarding Horses

C. H. BELLINA, Manager

Telephone Main 109.

Fort Street, above Hotel.

- Horner Eugene, teacher Paauilo School, Hamakua
 Horner J J, r Kukaiaiu, P O Paauilo
 Horner John M, r Kukaiaiu, P O Paauilo
 Horner Louis, blacksmith, r Villa Franca, Hilo
 Horner Olive R Miss, teacher Paauilo School, Hamakua
 Horner Robt, asst mgr Kukaiaiu Stock Ranch, Kukaiaiu, P O Paauilo
 Horner Wm, assessor, tax collector, notary public and postmaster, Kukuihaele
 Horswill Chas, eng Pepeekeo S Co, r Pepeekeo
 Hose Edw, lab, P O Hookena
 How Lung, gen mdse, Waiakea, Hilo
 Howard Geo, carbldr Hilo R R Co, r School, Hilo
 Howard Geo Jr, mach Hilo R R Co, r Ponohawai
 Howard Georgiana Miss, clk Moses & Raymond, r Ponohawai, Hilo
 Howard Katherine Miss, emp Tribune, r Ponohawai, Hilo
 Howard Louisa Miss, dressmaker, r Ponohawai, Hilo
 Howland Benj F, surveyor L S Co, r Papaaloa
 Hu Mrs, land owner, P O Hoopuloa
 Hu Willie, rancher, P O Hoopuloa
 Huehue Ranch, J Maguire mgr, Kailua
 Huevo Geo, land owner, r Kailua
 Huggins Harriet, teacher Union School, r Puueo, Hilo
 Hukai David, foreman Hawaii Ry Co, r Mahukona
 Hukumen, watchmaker, Honokaa
 Hulihee, land owner, r Kailua
HUMBURG A, manager H Hackfeld & Co Ltd, r Reed's Island, Hilo
 Humuula Sheep Station Co, Sam Parker Jr mgr, Waimea, P O Kamuela
HURD V, mgr Hoffschlaeger & Co, r King, Hilo
 Hussey Alex, carp, Kohala
 Hussey Tamar Mrs, teacher Makapala School, r Kohala
 Hussmann A, luna Pacific Sugar Mill, r Kukuihaele
 Hutcheon Wm, timekeeper Paauhau S P Co, r Honokaa
 Hutchinson Robt H, team luna L S Co, r Papaaloa
HUTCHINSON SUGAR PLANTATION CO, Carl Wolters mgr, Wm G Irwin & Co agts, two mills Naalehu and Honuapo, office Naalehu
 Hyde Chas, emp Hawaiian Herald, r Demosthenes Cafe
- I
- Iaukea, lab, Laupahoehoe
 Ichi Ban, John Lino mgr, 9 miles Olaa
 Ick Sing Co, gen mdse, Front, Hilo
 Ieremia, emp H S P Co, r Hilea
 Ignacio M, luna, r Papaikou

Wm. T. Paty 1048 ALAKEA STREET
CONTRACTOR and BUILDER
 TELEPHONE BLUE 1801. RES. TEL. BLUE 2332

The von Hamm-Young Co., Ltd.

Agents Engleberg-Huller Co. Rice and Coffee Hullers and Polishers,
Shellers, Separators, Graders and Fan Mills.

ISLAND OF HAWAII.

433

Ikaaka J, captain police Kau, r Pahala
Iles Harry, watchman, r Pahala
Imada U, lab, r 9½ miles Olaa
Imai M, hardware, Front, Hilo
Imamura, carp Hawn Agri Co, r Pahala
Imanaka, wheelwright Hawn Agri Co, r Pahala
Imanaka K, cane planter, Pahala
Imazato H, gen mdse and Japanese goods, Halawa, Kohala
Imiola, emp H S P Co, P O Honuapo
Imiola Church (native), Rev J Samoa pastor, Waimea, P O
Kamuela
Imipono, teamster Hawn Agri Co, r Pahala
Imuloa, lab, r Pepeekeo
Ing Ng, cane planter, Pahala
Inglis J, luna H P Co, P O Hakalau
Innes Chas, landing eng Honokaa Sugar Co, r Honokaa
Inoino, taro planter, Laupahoe
Inoue Co, cane planter, Papaaloo
Inouye, grocer, 16½ miles Mt View
Insurance Co of N A, E E Richards agt, Hilo
Inter-Island Steam Navigation Co, the "Mauna Loa" to and
from Honolulu calls at Punaluu, Honuapo, Hoopuloo,
Hookena, Kealakekua, Napoopoo, Keauhou and Kailua
Ioane Kawai Miss, P O Hoopuloo
Ioane Mary A Miss, P O Hoopuloo
Iokia W, taro planter, Ookala
Iona, emp H S P Co, r Honuapo
Iona Edw K, teacher Papa, r Pahoehoe S Kona, P O Hoopuloo
Iona Elizabeth Miss, teacher Honaunau School, S Kona
Irish E A Mrs, teacher Mahukona
Irish Edwin A, mgr Kau Cen Tel, Waiohinu
Irwin Archer, physician and surgeon, Hakalau
Irwin Fred, physician and surgeon, Hakalau
Iseke John, r Kohala
Isenberg H F, luna Hutchinson S P Co, r Naalehu
Iseri T, cane planter, Pahala
Ishidaki T, rest, Papaikou
ISHIKAWA K, mgr Hutchinson Sugar Plant Co's store at
Honuapo
Ishizaki, coffee saloon, Papaikou
Ishizaki, head carp O L Co, Papaikou
Isida, gen mdse, Honaunau, P O Hookena
Iten August, coffee planter, Olaa, P O Mt View
Iten Henry, coffee planter, Olaa, P O Mt View
Ito Y, hatter, Front, Hilo
Itwin Mary Miss, asst Laupahoe School, r Hakalau
Ivakau, emp Hilo R R Co
Iwakami, emp Hilo R R Co, r Waiakea, Hilo
Iwamoto, hat mfr, Front, Hilo

LEE TOMA & Co.
33 NORTH KING.

WHOLESALE AND RETAIL DEALERS
Cigars, Tobacco, Cigarettes, Pipes, etc. Fine Manila
Cigars and Chinese Teas.

Carrera & Co., Ltd.

Wholesale Liquor Merchants
17 Hotel St. Phone Main 219

The . .
Water . .
of . . .
Quality

BETHESDA

Blends with
Wine makes
a delicious
High Ball.

Founders Catton, Neill & Co., Ltd.

HONOLULU

434

ISLAND OF HAWAII.

Iwamoto, drugs, r Honomu
 Iwasaki J, cane planter Olaa plant
 Iwasara, emp Hilo R R Co
 Iwikau, farmer, Napoopoo
 Iwikau Kaohu, farmer, r Napoopoo

J

Jacinth John, driver Volcano S & T Co, r Villa Franca, Hilo
 Jacinth Manuel, lab, r Front, Hilo
 Jacintho Manoel, farmer, r Honokaa
 Jackson Augustus H, ins and notary, Waianuenue, r Hilo
 Hotel

Jackson Samuel, luna Hamakua Mill Co, r Paauiilo
 Jacques S, luna H P Co, r Honohina, P O Hakalau
 James Albert, lumberman, H Hackfeld & Co Ltd, r Pleasant,
 Hilo

James Helen L Miss, asst Kona Orphanage, r Kailua
 Jamieson Geo, head luna Pepeekeo S Co, r Pepeekeo
 Janica Manuel, water luna Hutchinson S P Co, r Naalehu
 Jansen Hans, r Olaa

Jaouen Y M, eng Honokaa Sugar Co, r Honokaa
 Japanese Christian Church, U Yajima pastor, Pitman, Hilo
 Japanese Church, J Abe pastor, Papaaloo
 Japanese Church, M Heriama pastor, 9 miles Olaa
 Japanese Theater, Ponoehawai, Hilo

Jardin John, lab, r Kaumana, Hilo
 Jardine Antone, emp Hilo Market Co, r Waiakea, Hilo
 Jardine Antonio, farmer, r Laupahoehoe
 Jardine Duke, mach Hilo R R Co, r Waiakea, Hilo
 Jardine John, emp Waiakea S Co, Waiakea, Hilo

Jeiolo Mai, lab, r Hawi, P O Kohala

Jensen H, luna O S Co, r Mt View

Jesus Antonio, farmer, r Honokaa

Jesus John, clk M V Holmes, r Honokaa

Jesus Rufino, farmer, r Kawiki, Hilo

Jewett E A, harnessmkr Volcano S & T Co, r Waianuenue, Hilo

Jim Choy, baker L Chong, r Pahala

Joaquin Antonio, farmer, r Honokaa

Joaquin Joe, carpenter, r Villa Franca, Hilo

Joaquin Manuel, r Papaikou

John Sam, car bldr Hilo R R Co, r Volcano, Hilo

Johnson Claus, stableman O S Co, r Mt View

Johnson Frank, mgr Puuloa Sheep and Stock Ranch Co, Wai-
 mea, P O Kamuela

Johnson W J, rancher and dairyman, Kealakekua

Johnson Harry, luna Ookala Sugar Co, r Ookala

Johnson J D, stock raiser, Keauhou

Johnson R, lab Honokaa Sugar Co, r Honokaa

OFFICE
 1175 Alakea St.,
 near Beretania

Servants, Clerks and all kinds of Help Furnished Free for City or Country.
 Registered List of best Help in the City of all Nationalities.
MONOLULU EMPLOYMENT AGENCY
 W. B. MOSS, PROPRIETOR

Call Us Up
 TEL. MAIN
358

Hawaii Shinpo

1030 Smith St.—C. Shiozawa, Propr.

The Pioneer Japanese Newspaper
 issued Daily. 60,000 Japanese
 read our news and ads. Job
 Printing. Stationery of all kinds.

Johnson W H, pressman Herald, Hilo
Johnston J C, bartender Demosthenes Cafe, r Church, Hilo
Jones Edna Miss, teacher Kapaau School, r N Kohala
Jones Ida Miss, teacher Kapaau School, r Kohala
Jones J G, gen mdse, Kukuihaele
Jones Piilani Miss, teacher Honomakau School, r Kohala
Jordan Manuel M, carp, r Honomu
Jorgens H, eng launch Lurline, r Waiakea, Hilo
Jose Francisco, clk Papaikou store, r Papaikou
Judd Chas H, horse breaker Parker ranch, Waimea, P O Kamuela
Jules Joe, emp Volcano Stables, r Kukuau, Hilo
Junkin H G, cane planter Olaa, P O Mt View
Junkin R D, cane planter Olaa, P O Mt View

K

Ka Chas, saddlemaker and blacksmith, Kealakekua
Kaaeamoku, taro planter, P O Hoopuloa
Kaaeamoku S N, rice and taro planter, Waipio, P O Kukuihaele
Kaaekapu Dan U, guard S Hilo Jail, r Ponoehawai, Hilo
Kaaha, farmer, Onomea
Kaahalama, farmer, P O Hookena
Kaai, farmer, P O Hookena
Kaai Jas, canoe maker, P O Hookena
Kaai Katy M Mrs, teacher Hokena School, S Kona
Kaai S W, dist magistrate S Kona, r Hookena
Kaaihue, farmer, P O Hookena
Kaaihue, teamster Hawn Agri Co, r Pahala
Kaaihue Polina Miss, P O Hookena
Kaailau J, police officer, r Waiakea, Hilo
Kaailehua, taro planter, Punaluu
Kaainoa Baker, student, P O Hookena
Kaainoa G B, painter, Holualoa
Kaainoa Henry, cowboy, P O Hookena
Kaainoe John, farmer, P O Hookena
Kaalekahi, pig ranch, P O Hoopuloa
Kaalekahi Kaaua, pig ranch, P O Hoopuloa
Kaalokai David, lab, r Puueo, Hilo
Kaanaana, taro planter, P O Hoopuloa
Kaanaana Chas, lab, r Puueo, Hilo
Kaanaana Henry, cond Hilo R R Co, r Waiakea, Hilo
Kaanaana Wm, butcher Parker Stock Ranch, r Waimea, P O Kamuela
Kaanehi David, taro planter, Kaholo, P O Ookala
Kaapa Umii, land owner, r Waiohinu
Kaapa Young, pound master and land owner, r Waiohinu
Kaapana G K, r Honuapo
Kaaua D K, taro planter, Waipio, P O Kukuihaele

If you want a First-Class Turnout
... Telephone Main 1004A

Club Stables
PORT STREET, ABOVE HOTEL

Splited as well as Gentle Horses.
C. H. BELLINA, Manager.

The Merchants' Protective Association (Inc.)

WE COLLECT
AND REMIT

SCIENTIFIC COLLECTORS OF BAD DEBTS

Honolulu Office, 5 and 6 Progress Block

L. M. LEMMON, Mgr.

Metropolitan Meat Company, Ltd.

Cannery Department Supplies
Rice Leather and Upper Leather for Shoes

Contractors for Work of all Descriptions . . .
OFFICE AND YARDS: SOUTH AND KAWAIAHAO, HONOLULU
TELEPHONE MAIN 198 : : : P. O. BOX 192

LORD & BELSER,

436

ISLAND OF HAWAII.

Kaaua Sam, lab, r Pahala
Kaaukai, land owner, r Honokaa
Kaaumoana, emp H S P Co, r Honuapo
Kaawa David Jr, taro planter and canoe maker, P O Hoopuloa
Kaawa Jona K, farmer, r Kailua
Kaawa Luisa Miss, r Honuapo
Kaawili Kelekolia, taro planter, Pahala
Kaawili Helekolia, taro planter, Pahala
Kabayashi, gen mdse and coffee planter, Kailua
Kado K, ice cream, Front, Hilo
Kaea K, taro planter, P O Hoopuloa
Kaea Lahapa Mrs, hat maker, P O Hoopuloa
Kaeha, taro planter, Pahala
Kaeha Halelaau, teamster Hawn Agri Co, r Pahala
Kaehu A S, taro planter, Kohala
Kaekuewi, land owner, r Kukuihaele
Kaelemakule, land owner, r Napoopoo
Kaelemakule John, gen mdse, dep assessor and agt public lands, Kailua
Kaelemakule John Jr, r Kailua
Kaelemakule Paul, operator Kohala Telephone Co, r Kohala
Kaelemakule Sam, operator Kohala Telephone Co, r Kohala
Kaeepulu, farmer, Pepekeo
Kaeo David, cowboy, P O Hookena
Kaeo J K, capitalist, P O Hookena
Kaeo Jos, teacher Konawaena School, S Kona
Kaha J M, taro planter, Keauhou
Kahaawimua, r Honuapo
Kahai David, luna Union Mill Co, r Kohala
Kahaili S H, teamster K P Co, r Paauilo
Kahaipo Oliver, lab, r Weloka
Kahakua, emp Dept Public Wks, P O Honuapo
Kahalekulani John, land owner, r Hakalau
Kahalepanoke Wm, fisherman, r Kailua
Kahalewai Philip, painter, r Napoopoo
Kahalimoku Dan, emp Hilo R R Co, r Waiakea, Hilo
Kahana M D, land owner, r Honuapo
Kahao K, farmer, r Honokaa
Kahau J, lab, r Waiakea, Hilo
Kahaulelio, taro planter, r Umauma, P O Hakalau
Kaheau, farmer, Kapoho
Kaheana Lono, farmer, P O Hookena
Kahee, lab, Papaaloa
Kahele M James, farmer, P O Hookena
Kahele John K, farmer, P O Hookena
Kahele Kaalawa, farmer, P O Hookena
Kahele Kaanaana, farmer, P O Hookena
Kahele Lani, farmer, P O Hookena
Kahelehookahi D, lab, r Honokaa
Kahihia Enoke, lab, r Kohala

S. OZAKI

119-115 N. KING

Wholesale & Retail Groceries
Liquors, Paints and Oils,
Crockery and Glassware,
Hardware and Dry Goods

ISLAND OF HAWAII.

437

Kahili K, mail carrier, r Kapoho
 Kahimoku, taro planter, P O Hoopuloa
 Kaholoaa, taro planter, Waipio, P O Kukuihaele
 Kahooio D K Rev, pastor native church, r Laupahoehoe
 Kahookaamoku M M, r Kukaiau
 Kahookano D S, agt to take acknowledgments to instruments
 for record, r Kohala
 Kahoomana Kane, lab, r Kapoho
 Kahua Stock Ranch, J F Woods mgr, Kohala
 Kahuana S K, taro planter, Wailea
 Kahuena W Z, farmer, Wailea
 Kahuku Stock Ranch, Col S Norris propr, P O Waiohinu
 Kahula, taro planter, Kapoho
 Kahula K, taro planter, P O Hoopuloa
 Kahulamau John R, saddlemaker, Keauhou
 Kahulanui K Mrs, land owner, r Kailua
 Kahupipi, farmer, r Kailua
 Kai John Jr, fgt clk Volcano S & T Co, r Church, Hilo
 Kai Lee, fruit, Front, Hilo
 Kaia Jos, cowboy, r Kamuela, S Kohala
 Kaia Joe, farmer, r Waimea, P O Kamuela
 Kaiaakea Co, cane planters, Papaaloa
 Kaiahua, land owner, r Honohina, P O Hakalau
 Kaiiaki Chas N, farmer, r Kailua
 Kaiako Liilii, cowboy, P O Pahala
 Kaiakoili J K, land owner, Honomu
 Kaiama, cane planter, Olaa
 Kaiama J, lieut of police, r Reed's Bay, Hilo
 Kaiama John, lab, Kealakekua
 Kaiapa Thos, lab, r Ponoehawai, Hilo
 Kaiawa, taro planter, P O Honouapo
 Kaiawe Mikala Mrs, hat maker, P O Hoopuloa
 Kaiawe Naukana, taro planter, P O Hoopuloa
 Kaieme, taro planter, r Kalaoa
 Kaiha, taro planter, Ookala
 Kaihe Hilo, taro planter, P O Hoopuloa
 Kaihemakawalu, fisherman, r Makalawena, P O Kaolua
 Kaihenui Daniel, lab, r Volcano, Hilo
 Kaihenui Wm G, deputy assessor S Hilo dist, r Volcano, Hilo
 Kaiiva Elias, emp Hilo R R Co
 Kaikai Mrs, land owner, r Kalaoa
 Kaikaina, teamster Hawn Agrl Co, r Pahala
 Kaipapu John, salesman E N Holmes, r Amauulu, Hilo
 Kaikeina K, taro planter, P O Hoopuloa
 Kailapa Aika Miss, P O Hoopuloa
 Kailau P, police officer, r Waiakea, Hilo
 Kaili J, guard S Hilo jail, r Ponoehawai, Hilo
 Kaili John, lab, r Waiakea, Hilo
 Kaili Wm, farmer, P O Hookena
 Kailiahi, taro planter, Waiohinu

W. W. WRIGHT CARRIAGE CO.
 Makes the best Carriages, Buggies, Phaeton, Hacks and Brakes
 REPAIRS PROMPTLY MADE

King Street
 Cor. South St.

AUGUST E. DREIER President
 W. W. KIRKLAND Treasurer
 I. S. DILLINGHAM Secretary
 W. W. WRIGHT Superintendent
 'PHONE MAIN 262

E. O. HALL & SON, LTD.

Hall Building, Cor.
 Honolulu, T. H.

Fort and King Sts.

Ship Chandlers

Rope Manila and Sisal
 Steel Hoisting Cables,
 etc., Tar, Pitch and Oakum



S. I. SHAW & CO.
AGENTS
KING ST., COR. NUUANU

★ ★
ENTERPRISE BEER

- Kailianu Nawe Mrs, farmer, P O Hookena
- Kailiaua, emp Hawaii Ry Co, r Mahukona
- Kailiawa, taro planter, P O Honuapo
- Kailihiwa Poka Miss, r Hookena
- Kailiino, coffee planter, Puukala, P O Kailua
- Kailikini John, r Kohala
- Kailimai Samuel, land owner, r Pepeekeo
- Kailimai W H, taro planter, Wailea
- Kailioha, taro planter, P O Honuapo
- Kailiponi, land owner, r Puumoi
- Kailiula Z, land owner, r Haaheo
- Kailua Coffee Co Ltd, Kailua
- Kailua Saloon, Ahoi propr, Kailua
- Kaimana J K A, teacher Waimanu School, P O Kukuihaele
- Kaimi, lab, r Puueo, Hilo
- Kaina C P, police officer, r Waiakea, Hilo
- Kaina J N, police officer, r Waiakea, Hilo
- Kainapau, farmer, r Waimea, P O Kamuela
- Kainoa Poni Miss, P O Hookena
- Kainoakupuna, cane planter, Hilea
- Kainuku John, cowboy, r Kailua
- Kainuwai, lab, r Kulanaku, P O Papaaloo
- Kaioula Clement, cowboy, P O Hookena
- Kaipo, emp H S P Co, P O Honuapo
- Kaipu John, lab, r Waiakea, Hilo
- KAISER GEO**, livery, feed and boarding stable; heavy teaming specialty, r Honokaa
- Kaita, barber, Front, Hilo
- Kaiuaola Samuel K, emp Le Blond & Smith, r Puueo, Hilo
- Kaiula J, jailor Hamakua, r Honokaa
- Kaiuli Moses, lab, r Waiakea, Hilo
- Kaiwa E Kaeha, dep assessor N Hilo dist, r Laupahoehoe
- Kaiwehi Kamua, r Pahala
- Kaiwiki School, Mrs M Barbour prin, Kaiwiki, Hilo
- Kaiwinui, emp H S P Co, P O Honuapo
- Kala D, taro planter, Waimanu, P O Kukuihaele
- Kala Kealoha, farmer, P O Hookena
- Kala Louisa Miss, teacher Mahukona School, N Kohala
- Kala Pilipo, farmer, r Waiohinu
- Kalaaukahi, fisherman, r Punaluu
- Kalaeokekoi, taro planter, Papaaloo
- Kalahiki, land owner, r Haaheo
- Kalahoano Mrs, land owner, r Punaluu
- Kalahoouka, fisherman, r Kohala
- Kalaina Jos, teacher Hilo Boarding School, Hilo
- Kalainiina Sam, taro planter, Waipio, P O Kukuihaele
- Kalaiwaa W M Rev, pastor native church and coffee planter, Keauhou and Holualoa, P O Keauhou
- Kalakiela, farmer, Pahala
- Kalama, emp H S P Co, P O Honuapo

FRED L. WALDRON

WHOLESALE COMMISSION AND MERCHANDISE BROKER
ROOM 3 SPRECKELS BLOCK HONOLULU, T. H.

Kalama Kaili, lab, r Ponohawai, Hilo
 Kalamuku, farmer, r Kapoho
 Kalamaku, emp L Chong, r Pahala
 Kalani D, land owner, Honomu
 Kalanihepu, emp Hilo R R Co, r Waiakea, Hilo
 Kalaniku, herder Hawn Agri Co, r Pahala
 Kalanui Robert S, emp Hamakua Mill Co, r Paauilo
 Kalauhoona Nalehua, lab, r Honuapo
 Kalauli, taro planter, P O Hoopuloa
 Kalawai L K, rancher, r Kapoho
 Kalawaia John, farmer, r Hilea
 Kalawaia J W, land owner, r Puumoi
 Kalawaiiahakuole S K, fisherman, r Kailua
 Kalawaiia N, driver P S Co, Pepeekeo
 Kalawao John, painter, r Piihonua, Hilo
 Kalawe L K Rev, r Koai, P O Kapoho
 Kalehua Coffee Plantation and Stock Ranch, W J Rickard
 propr, Honokaa
 Kaleihoia S W A, farmer, r Pahoa, Puna
 Kaleihua Kekoha, r Ookala
 Kalekahi, boat builder, r Volcano, Hilo
 Kaleko, fisherman, Pepeekeo
 Kalele Kameaiku Mrs, hat maker, P O Hookena
 Kaleo S B, farmer, r Paauilo
 Kaleohana Apela, taro planter, P O Hoopuloa
 Kaleohano, lab, r Kohala
 Kaleohano M, emp F Bucholtz, P O Hoopuloa
 Kalianu Sam, emp Hilo R R Co
 Kalihoia S W A, farmer, r Pahoa
 Kaliko, lab, Honomu
 Kalili, taro planter, Pepeekeo
 Kalili K, taro planter, r Waipio, P O Kukuihaele
 Kalimaeha S K, carp, Kukuihaele
 Kalino, lab, Laupahoe
 Kaloaa, farmer, Papaaloo
 Kaloaa, taro planter, Papaaloo
 Kalokuokamaile Zero P, clk, r Napoopoo
 Kaloi Danl, police officer, r Kalapana, Puna
 Kalot John, lab, r Waianuenue, Hilo
 Kalua J, land owner, r Puumoi
 Kalua John, emp Hilo R R Co
 Kalua Nuhi, farmer, P O Hookena
 Kalua Sam, lab, r Waiakea, Hilo
 Kaluakupa, taro planter, Onomea
 Kaluhi Sam, fireman Hilo R R Co
 Kaluna, lab, Pepeekeo
 Kaluna, driver Hakalau Plant Co, r Hakalau
 Kaluwai, taro planter, Waipio, P O Kukuihaele
 Kama, land owner, r Aleamai
 Kamae, taro planter, r Kawainui

WE CARRY

a full line of New Improved Victor Talking Machines and Records
 Sheet Music, Mandolins
 . . . Banjos and Guitars
BERGSTROM MUSIC CO., Ltd.

CHAS. M. COOKE, Pres.
 W. T. ROBINSON, Vice-Pres.
 C. D. LUFKIN, Cashier
 R. A. WADSWORTH, Director
 C. D. LINDBEY, Director

The First National Bank of Wailuku, Maui
 4 Per cent. Interest on Savings Deposits
 Headquarters for Fire Insurance

Special Attention to
COLLECTIONS
 On all Parts of Maui
 at Reasonable Rates

RAINIER BEER

— TELEPHONE MAIN 1331 —

440

ISLAND OF HAWAII.

Room 2 Elite Building
164 S. Hotel St.
J. D. AVERY
TEL. BLUE 3461

-CORRESPONDENCE ROOMS-

STENOGRAPHERS...
TYPEWRITERS...
COPYISTS.....
AVERY

Kamaha Kauwahi Mrs, hat maker, P O Hoopuloa
Kamahele J, taro planter, Kapoho
Kamahele John, police officer, r Pahoia, Puna
Kamahiai, taro planter, r Unauma, P O Hakalau
Kamai Capt, farmer, P O Hookena
Kamai Jim, farmer, P O Hookena
Kamai J W, atty, Kohala
Kamai Kiola, farmer, P O Hookena
Kamai Mary, land owner, r Kalaoa
Kamai Peter, emp Ookala S Co, r Oakala
Kamaikauai Geo, farmer, r Kawaiuni
Kamaka, land owner, r Hakalau
Kamaka J W S, taro planter, P O Hoopuloa
Kamaka L P, carpenter, P O Hookena
Kamaka W A, mail carrier, r Kapoho
Kamakaeha, taro planter, Laupahoe
Kamakaiwa Jas, lab, r Ponoehawai, Hilo
Kamakaokalani, emp Hawaii Ry Co, r Mahukona
Kamakawiwoole C M Rev, pastor native church, r Honokaa
Kamakee Kalei, taro planter, Waiohinu
Kamakee Keawe, taro planter, Waiohinu
Kamakura S Rev, pastor Japanese Church, r Papaikou
Kamale Elua, farmer, r Kailua
Kamali Haili, land owner, r Waiohinu
Kamalii H K, taro raiser, r Waiohinu
Kamaliikane, farmer, r Hilea
Kamaliikane Danl W, taro planter, P O Honuapo
Kamalikane, pound master, r Naalehu
Kamamoto Y, salesman Hutchinson S P Co, r Naalehu
Kamanao, fisherman, P O Hookena
Kamau Wm M, dist magistrate Puna, r Kapoho
Kamaunu J H, police officer, r N Kohala
Kamauoha Geo P, dep sheriff S Kona, r Napoopoo, S Kona
Kamauoha S, carp and painter, Kukuihaele
Kamauoha Sarah Miss, teacher Napoopoo School, S Kona
Kamauoha Wm, asst surveyor, r Napoopoo
Kamikina Jack, taro planter, Waiohinu
Kamimoto, interpreter, r Honokaa
Kamohai, farmer, Papaaloa
Kamohai Emma Mrs, r Puueo, Hilo
Kamohaiulu Joe, coffee planter, Laupahoe
Kamoku Edw L, police officer, r Kapoho
Kamoku J N Rev, pastor native church, r Kapoho
Kamuella, luna Kukaiau Plant Co, r Kukaiau, P O Paauilo
Kamuella Postoffice, Miss E W Lyons postmaster, Waimea
Kanaeholo J, r Papaikou
Kanaele John, foundryman, r Waiakea, Hilo
Kanahele John K, taro planter, Pahala
Kanaina, emp H S P Co, r Honuapo
Kanakaole, r Kohala

JOHN WALKER
CONTRACTOR

Stone and Concrete Work a Specialty

Prompt attention given to Jobbing.
Charges very Reasonable. Satisfac-
tion Guaranteed.

Offices: 3 Spreckels Block. Telephone Blue 721
Res.: 1028 Pitkin. Telephone Blue 1611

THE VON HAMM-YOUNG CO., LTD.

AGENTS Wagner-Bullock Electric Co., Shelby Lamp Manufacturing Co., House Wiring and Electric Fixtures.

ISLAND OF HAWAII.

441

Kanakaole Ioane, stockman J Monsarrat, P O Pahala, r Kapapala
Kanamu, farmer, r Kukuihaele
Kanamu S P, farmer, P O Hookena
Kanaoche, emp Hilo R R Co
Kanaulu, land owner, P O Hookena
Kanaulu Elizabeth Miss, P O Hookena
Kanaulu Mary Miss, P O Hookena
Kanawai, stockman J Monsarrat, r Kapapala
Kanda S, emp A H Jackson, r Waiuanueue, Hilo
Kanda T, boarding house, Hawi, P O Kohala
Kane, taro planter, r Kalaoa
Kane Jas, driver Volcano S & T Co, r Ponohawai, Hilo
Kane Keanu, land owner, r Honuapo
Kanehailua, lab, r Kohala
Kanehaku, master mariner, r Kawaihae
Kaneikaehu K, farmer, Pepeekeo
Kaniaia Joel, jailor N Kohala jail, r Kohala
Kaniho H M, r Kohala
Kanilao, taro planter, P O Honuapo
Kanohe Dan, emp Volcano Stables, r Volcano, Hilo
Kanohe Minnie Miss, teacher Kohala School, r Kohala
Kanoiaui, driver P S Co, Pepeekeo
Kanuha Sr, fisherman, r Honokohau, P O Kailua
Kanui Jane Miss, r Hookena
Kanui Mary Miss, r Hookena
Kaohe Keliwaaole, taro planter, Waiohinu
Kaohe Sam K, farmer, P O Hookena
Kaohi Jas K, capt police, r N Kohala
Kaohi J B, r Kohala
Kaohimaunu, taro planter, Waipio, P O Kukuihaele
Kaohu, farmer, P O Hookena
Kaohu Willie, lab, Laupahoehoe
Kaouiwi, farmer, Kapoho
Kaomea S B, r Kailua
Kanonohi Danl, driver Volcano S & T Co, r Volcano, Hilo
Kaonohi S W, taro planter, Onomea
Kaopua, lab, r Kukuihaele
Kaoupuiki Harriet Miss, P O Hookena
Kapaana John K, farmer, r Hilea
Kapahu, emp H S P Co, r Hilea
Kapahua Sam, painter and lighthouse kpr, Paukaa, r Puueo, Hilo
Kapapala Stock Ranch, Julian Monsarrat mgr, C Brewer & Co agts Honolulu, Pahala
Kapela, taro planter, r Waimanu, P O Kukuihaele
Kapela Iowane Mrs, P O Hoopuloa
Kapela Lepeka, emp Haw Agrl Co, r Pahala
Kapeleila, lab, r Kohala
Kapeleila, land owner, Honomu

FOR A MESSENGER BOY, RING UP MAIN 361
TERITORIAL MESSENGER SERVICE, M. F. PETER, MANAGER
UNION AND HOTEL STREETS
Packages, Notes, Invitations, etc., Called for and Delivered.

The Shamrock Saloon P. O'SULLIVAN
PROPRIETOR
Nuuanu Av., bet. Hotel and King Sts.

Machinists Catton, Neill & Co., Ltd.

HONOLULU

442

ISLAND OF HAWAII.

OFFICE
 1175 Alakea St.,
 near Beretania

MONOLULU EMPLOYMENT AGENCY
 W. B. MOSS, PROPRIETOR

Call Us Up
 TEL. MAIN 358

 Servants, Clerks and all kinds of Help Furnished Free for City or Country.
 Registered List of best Help in the City of all Nationalities.

Kapeliela, emp Hawn Agri Co, r Pahala
 Kapfenberg Andrew, eng Hakalau Plant Co, r Hakalau
 Kapiela, land owner, Pepeekeo
 Kapiko J W, lab, r Kohala
 Kapo Kini, taro planter, r Hookena
 Kapohaku W, taro planter, P O Hoopuloa
 Kapoho John, driver Volcano S & T Co, r School, Hilo
 Kapoho Ranch (stock), H J Lyman mgr, Kapoho
 Kapolani Wm, lab, r Waiakea, Hilo
 Kapoo Geo, lab, r Puueo, Hilo
 Kapu John, farmer, P O Hookena
 Kapukini, farmer, r Pohoiki, P O Kapoho
 Kapukini John, farmer, r Pohoiki, P O Kapoho
 Karoa Frank, carp, r Haaheo, Hilo
 Karoa Manuel, emp Dr Rice, r Haaheo, Hilo
 Kasaoka Co, cane planters, Pahala
 Kato S, gen mdse, Honokaa
 Kau District Road Board, S Kauhane chairman, J Ikaaka and
 G C Hewitt, Waiohinu
 Kau John, farmer, P O Hookena
KAU WINE CO LTD, I B Schoen mgr, wholesale liquors
 Honuapo
 Kaua Lui, farmer, P O Hookena
 Kauai H, taro planter, Pepeekeo
 Kauai Helena, fisherman, P O Hoopuloa
 Kauakahi J, police officer, r Kukuihaele
 Kauelelewaihui Jack, lab, r Waiohinu
 Kauhaihao Geo J, teacher Alae School, S Kona
 Kauhane Esther Miss, r Waiohinu
 Kauhane J Rev, pastor native church, Waiohinu
 Kauhi, teamster K P Co, Kukaiaua, P O Paauilo
 Kauhi Ani, farmer, P O Hookena
 Kauhi D, dep jailor S Hilo jail, r Ponohawai, Hilo
 Kauhi J M, land owner and taro planter, r Puumoi
 Kauiaa, fisherman, r Honokohau, P O Kailua
 Kauianaole P, pig rancher, P O Hookena
 Kauila H Rev, pastor native church, r Hakalau
 Kauila J, jailor Hamakua jail, Hamakua
 Kauimoku Geo, farmer, r Punaluu, P O Pahala
 Kauina D, land owner, Pepeekeo
 Kauinui, land owner, r Kailua
 Kaukai, farmer, Honokaa
 Kaukini Jim, lab, r Pahala
 Kauku Wm P, farmer, P O Hookena
 Kaula D, taro planter, Ookala
 Kaula Kaohu Mrs, P O Hoopuloa
 Kaulahiwa John, blacksmith, Kailua
 Kaulaihelani Mrs, r Honuapo
 Kaulainamoku, fisherman, Kailua
 Kaulalama Kopa, overseer, P O Hookena

**WE LEAD.
OTHERS FOLLOW**

CONSOLIDATED SODA WATER WORKS CO., Ltd

Honolulu, T. of H. P. O. Box 462.

Office and Works 601 Fort St.

Telephone Main 71.

Kaulana, lab, r Puueo, Hilo
 Kaulia Saml, carp, r Naalehu
 Kaulupali S, farmer, P O Kapoho
 Kaumai, farmer, Pepeekeo
 Kaumu, cowboy, P O Pahala
 Kaumu Harry, emp Dept Public Wks, r Hoopuloa
 Kaumuloa S W, land owner, r Kailua
 Kaunamano E W, land owner, r Waipio, P O Kukuihaele
 Kaunamano S K, atty-at-law, Kohala
 Kaunui, taro planter, P O Honuapo
 Kaupihō Kaiolani, r Milolii, S Kona
 Kaupiko David, teacher Milolii School, S Kona
 Kaupiko Kaimi, fisherman, P O Hoopuloa
 Kauwe E K, butcher Hutchinson S P Co, r Hilea
 Kauwe Geo, land owner, r Hilea
 Kauwe John S, saddlemaker and policeman, Hookena, S Kona
 Kawuila J M, coffee and taro planter, Kaimi, P O Kalapana
 Kawaauhau, land owner, P O Hoopuloa
 Kawaauhau, emp Dept Public Wks, P O Hoopuloa
 Kawaauhau Haaheo, taro planter, P O Hoopuloa
 Kawaauhau P, emp Dept Public Wks, P O Hoopuloa
 Kawaauhau Poulo, emp Dept Public Wks, P O Hoopuloa
 Kawachika S, drugs, r Wailea, P O Hakalau
 Kawaguchi G, farmer, r Honokaa
 Kawaha Geo, jailor Kau jail, r Waiohinu
 Kawaha J, land owner, r Haaheo
 Kawaha J L K, r Waiohinu
 Kawai, salesman H Hackfeld & Co, r Kailua
 Kawai, r Kailua
 Kawai Mrs, P O Hoopuloa
 Kawai J W, land owner, r Waimea, P O Kamuela
 Kawai Wm, cowboy, S Kohala
 Kawaihae, land agt Onomea S Co, r Papaikou
 Kawaihau Thos N K, canoe maker, P O Hookena
 Kawainui, carp, Kohala
 Kawainui, farmer, r Punaluu
 Kawainuililii, lab, r Punaluu
 Kawakami, ice cream, Front, Hilo
 Kawasaki, watchmaker, r Waianaku, Hilo
 Kawashima, tailor, r Waianaku, Hilo
 Kawela Sam, lab, r Volcano, Hilo
 Kawelu Kainoa, taro planter, Waiohinu
 Kawewehi H L, postmaster and taro planter, Keauhou
 Kawewehi J L, coffee planter, Keauhou
 Kawi Mrs, hat maker, P O Hookena
 Kawika P, farmer, P O Hookena
 Kay Thos S, mgr Halawa Plant and Mill, r Halawa, P O Kohala
 Kaya K, driver S Nakamura, r Kukuihaele
 Keau Land & Planting Co, A G Curtis mgr, 11 miles Olaa

NONI MOTEL
 WAIMEA, KAWAI

GOOD SERVICE
 REASONABLE RATES
 J. H. ARENDT, MANAGER

The Merchants' Protective Association (Inc.)

WE COLLECT
 AND REMIT

SCIENTIFIC COLLECTORS OF BAD DEBTS

Honolulu Office, 5 and 6 Progress Block

L. M. LEMMON, Mgr.

ISLAND OF HAWAII.

444

- Keaau Store, Olaa Sugar Co propr, W S Ward mgr, 9 miles
 Olaa
 Keahi G, driver P S Co, Pepeekeo
 Keahi S K, taro planter, Wailea
 Keala G W, taro planter, Ookala
 Kealakai Adam, r Kohala
 Kealala, cowboy, r Paauilo
 Kealawaa, representative, r Puna, Hawaii
 Keale Kala, taro planter, P O Hoopuloa
 Kealilikulua J, land owner, Pepeekeo
 Keoliinui W, farmer, Pepeekeo
 Kealiiwaiwaiole Jno, taro planter, Honomu
 Kealina, land owner, r Kohala
 Kealoha, land owner, r Heehea
 Kealoha John, driver Hilo Merc Co, r Puueo, Hilo
 Kealoha M C Rev, pastor native church, N Kohala
 Kealoha S, farmer, r Kukuihaele
 Kealohapauole David, taro planter, P O Hoopuloa
 Keanaha, farmer, r Olaa
 Keanini Jos K Jr, fisherman, r Kailua
 Keanohou Chas, harnessmkr Volcano S & T Co, r Puueo, Hilo
 Keanu J, capitalist, P O Hookena
 Keanuenu K, taro planter, P O Hoopuloa
 Keaouli, taro planter, Honomu
 Keawa Louis, emp Hawaii Ry Co, r Mahukona
 Keawe, emp L Chong, r Pahala
 Keawe Jos, postmaster, Hookena
 Keawahawaii John, fisherman, r Kailua
 Keawahawaii Danl, taro planter, P O Hookena
 Keaweoluna Sam, fisherman, r Kohala
 Keay P R, luna L S Co, Laupahoehoe
 Kee C, gen mdse, r Wailea, P O Hakalau
 Kee Fat, rest, Laupahoehoe
 Kee Hop, groceries and gen mdse, r Honuapo
 Kee Ting, cane planter, Pahala
 Keech A W, agt Honolulu Iron Wks, r The Peacock, Hilo
 Keelen M J, boilermkr Hilo R R Co
 Kehoa Mary Miss, opr H & H, T & T Co, r Pitman, Hilo
 Kehokii, farmer, P O Hookena
 Kehuene O M, capt police, S Kona
 Keiki J, lab, r Waiakea, Hilo
 Keka, taro planter, Kealakekua
 Kekahuna, taro planter, r Kawainui
 Kekai, lab, Pepeekeo
 Kekai, land owner, r Honokaa
 Kekai J Mrs, teacher Haaheo, Church, Hilo
 Kekai John Jr, emp Volcano Stables, r Church, Hilo
 Kekapa Mrs, land owner, r Kohala
 Kekauawela J, land owner, r Honokaa
 Kekaula Abbie Miss, teacher Hilea School, Kau

LORD & BELSER,
SEWERS AND PAVING
 Office and Yards: South and Kawaihae, Honolulu
 Telephone Main 198 P. O. Box 192

ISLAND OF HAWAII.

445

Kekaula John K, land owner, r Naalehu
Kekeau D, emp Dept Public Wks, r Volcano rd
Kekoa, farmer, P O Hookena
Kekoa Annie Miss, apprentice Herald, Hilo
Kekoa H, storekeeper Hutchinson S P Co, r Hilea
Kekoa J W, police officer N Hilo, r Laupahoehoe
Kekoa Lilia Miss, r Hilea
Kekoa Mary Miss, opr H & H, T & T Co, r Pitman, Hilo
Kekoa Robt, emp H S P Co, r Hilea
Kekoa Wm, lab, r Pitman, Hilo
Kekuewa, taro planter, P O Hookena
Kekuewa Henry K, fisherman, P O Hookena
Kekuewa Loika Mrs, P O Hookena
Kekuewa O M, capt police Honaunau, r Hookena
Kekuewa S W Rev, pastor native church and notary public, r

Kohala

Kekuia Keaka, taro planter, Waiohinu
Kekulu Mrs, land owner, r Honomu
Kekuna J, farmer, r Waiohinu
Kelekolio Kupa, taro planter, Pahala
Kelemakuli S, r Kohala
Keliihelena James, r Puueo, Hilo
Keliikoa D W, land owner, r Waiohinu
Keliikoa Jas W, atty-at-law, Keauhou
Keliikoa Jos K, asst postmaster, r Kailua
Keliikuewa, land owner, r Kukuihaele
Keliikuli K, postmaster, Hoopuloa
Keliiloaole, mail carrier, r Kawaihae
Keliipio Levi D, painter, r Pitman, Hilo
Keliipuioli J, carp, Hamakua, r Honokaa
Kelinahē D M, r Kainaliu, P O Kealakekua
Kelker John W, master mechanic Hilo R R Co, r Reed's Bay
KELSEY HENRY E, manager Wall, Nichols Co, r Puueo, Hilo

Kelsom Joe, lab, r Piihonua, Hilo
Kelsom Paul, lab, r Piihonua, Hilo
Kemokeo S, r Kohala
Kempster Chas E, r Kohala
Kennedy C C, mgr Waiakea Sugar Co, r Waiakea, Hilo
Kennedy Chas R, luna Waiakea S Co, Waiakea, Hilo
Kennedy Jas, storekeeper Paauhau S P Co, Honokaa
Kennedy Jas Jr, emp Paauhau S P Co, r Honokaa
Kennedy John, clk J D Kennedy, r Volcano, Hilo
Kennedy John D, watchmkr and jeweler, Front, r Church, Hilo
Kennedy Ronald, r Waiakea, Hilo
Kenoi S K, mail carrier, Kapoho
Keohi J S, farmer, r Kainaliu, P O Kealakekua
Keoho, land owner, r Kalaoa
Keohokii Kuana Miss, farmer, P O Hookena
Keola, emp H S P Co, r Hilea

W. W. WRIGHT CARRIAGE CO.
Specialty: Side Wire Rubber Tires, Fine Painting and Trimming and Horse Shoeing.

TELEPHONE MAIN 202

AUGUST E. DREIER, President
W. W. KIRKLAND, Treasurer
I. S. DILLINGHAM, Secretary
W. W. WRIGHT, Superintendent

E. O. HALL & SON, LTD.

HARDWARE

Hall Bldg., Cor. Fort and King Sts.
Honolulu, T. H.

Wholesale and Retail
Paints, Oils, Brushes, Leather.

MODERN PLUMBINGESTIMATES FURNISHED
PRICES REASONABLE

1168 Union St., opp. Adams Lane

**E. W. QUINN**

JOBING PROMPTLY ATTENDED TO.

446

ISLAND OF HAWAII.

Fashionable Tailors
A GOOD FIT GUARANTEED
SHIRTS and all kinds of SUITS Made to Order**W. W. Ahana & Co.**
62 KING ST. NEAR FORT

Keola, luna Hawn Agrl Co, r Pahala
 Keolanui William, lab, r Ponohawai, Hilo
 Keoloewa J W, taro planter, Kohala
 Keomau, land owner, r Hookena
 Keonimoemoe Mary A Mrs, P O Hoopuloa
 Keonipoi Euane, lab, r Puueo, Hilo
 Kepano, teamster K P Co, Kukaiau, P O Paauiio
 Kepekaio Josia, r Niulii, P O Kohala
 Kepilino Philip, emp H Hackfeld & Co, r Kailua
 Ketagawa S, barber, r Waiakea, Hilo
 Ketano Frank, farmer, r Kohala
 Ketcheson J P, fireman Hilo R R Co
 Keystone Saloon, Wm Downer propr, Front, Hilo
 Ki Hop, gen mdse, Honuapo
 Kia Wm, lab, r Holualoa, P O Kailua
 Kiaha Joe, carp, r Kailua
 Kiaha Opio, taro planter, P O Honuapo
 Kiaimoku, land owner, P O Hoopuloa
 Kichigoro M, cane planter, r Pahala
 Kido S, gen mdse, Volcano, Hilo
 Kido S, clk Hoffschlaeger & Co, r Front, Hilo
 Kihe John, emp Union Mill, P O Kohala
 Kihe J W H I, stock raiser, Kalaoa, P O Kailua
 Kikalaeka, taro planter, Kohala
 Kikila Willie, carp, Laupahoe
 Kila Luka, taro planter, P O Pahala
 Kilauea Stock and Dairy Co, P O Volcano House
KILAUEA VOLCANO HOUSE CO, St Clair Bidgood mgr,
 proprs Volcano House, 31 miles from Hilo, R H Trent
 agt at Honolulu
 Kilinahe D M, r Kealakekua, P O Kailua, N Kona
 Kilipio Rev, r Kapoho
 Kilohi, officer, r Waimea, P O Kamuela
 Kim P A, teller First Bank of Hilo
 Kimalaea, taro planter, Laupahoe
 Kimiona, taro planter, Honomu
 Kimo, taro planter, r Umauma, P O Hakalau
 Kimo J P, fisherman, r Kawainui
 Kimo Pake, gen mdse, Niulii, P O Kohala
 Kimokeo E L, jailor, N Kohala
 Kimona, lab, r Keathou
 Kimona S K, driver Volcano S & T Co, r Ponohawai, Hilo
KIMURA K, gen mdse and tailor, Kamalumu, P O Kailua
KINAU SALOON, Carl Baddaky propr, the best of wines,
 liquors and beers always on hand, bottle trade a specialty,
 Front foot of Church, Hilo
 Kini Geo, lab, r Volcano, Hilo
 Kini Wm, r Kaumana, Hilo
 Kinimaka, farmer, r Honokaa

Abraham Fernandez & Son 44-50 KING
Katsey BlockAgricultural Implements, Hardware, Rubber Hose, Stoves, Cutlery, Varnishes,
Brushes, Paints and Oils, Twines, Rope, Leather, Skins, Poultry Netting, etc.

Monuments Safes . . .



Hawaiian Iron Fence
& Monument Works

180 S. KING ST.
PHONE MAIN 287

ISLAND OF HAWAII.

447

KINNEY GEORGE G, bkkpr Hutchinson Sugar Plant, notary public, Naalehu

Kino Sam W, land owner, r Napoopoo

Kipi Sam, lab, r Waiakea, Hilo

KIT SONG, gen mdse and groceries, Kailua, P O box 44

Kitakawa, carp Hawn Agrl Co, r Pahala

Kitagawa, candy, Nippon Alley, Hilo

Kitigawa, emp Hilo R R Co

Kittle Wm, cane weigher L S Co, r Laupahoehoe

Kiwa John W, butter maker, P O Hookena

Knell Harry A, mgr Union Saloon, r Puueo, Hilo

K of P Hilo Lodge No 7, Baldwin Block, Waianuenue, Hilo

Knowles Jas, farmer, r Paaulio

Kobaiasi, gen mdse, Kailua

Kobayakawa W S, clk A B Lindsay, r Honokaa

Kock Min, mgr Ahana & Kock Min Co, r Waianuenue, Hilo

Kodami, r Naalehu

KOHALA CLUB AND TRANSPORTATION CO LTD,

John Hind pres, Robt Hall vice-pres, W P McDougall
treas, F C Paetow sec, H H Renton auditor, Jas Sakai
mgr, Kohala

Kohala and Hilo Railway Co, Philip Peck pres, Thos C Ridgway sec, Geo H Robertson treas, Waianuenue, Hilo

Kohala Meat Co, Kahua Stock Ranch and Puuhue Stock Ranch
proprs, Kohala

Kohala Postoffice, Miss M R Woods postmaster, Kohala

Kohala Saloon, Jas Sakai mgr, Kohala

Kohala Seminary, Miss M L Gardner prin, Kohala

KOHALA SUGAR CO, Castle & Cooke Ltd, agts Honolulu,
E E Olding mgr, Kohala

Kohala Telephone Co, John Hind pres, G P Tulloch sec, treas
and mgr, Kohala

Kojima, carblldr Hilo R R Co, r Waiakea, Hilo

KOKI MOSES, tax assessor and collector and gen mdse, Wai-
mea, P O Kamuela

Koko A P, taro planter, Ookala

Kolona, emp H S P Co, P O Honuapo

Komahoa N, farmer, r Kapoho

Komaka Lili, taro planter, P O Honuapo

Komomua Henry, teacher Makalawena School, N Kona

Kon Nui, provisions, etc, Kohala

Kona Bottling Works, J S Shoomaker mgr, Holualoa

**KONA AND KAU TELEPHONE AND TELEGRAPH
CO**, L S Aungst mgr, Holualoa

KONA LIVERY STABLES, Jos G Henriques propr, car-
riages meet all steamers at Wailua, Kealakekua

KONA MERCANTILE CO, H S Hayashi propr and mgr,
gen mdse and Kona coffee, Holualoa, P O box 8

KONA ORPHANAGE, Miss Alice F Beard mgr, Kailua

P. O. BOX 1013
California Fruits, Vegeta-
bles, Butter and
Island Eggs.

C. O. YEE MOP & CO.
MEAT MARKET AND GROCERY
COR. BERETANIA AND ALAKA
Wholesale Dealers in Hay, Grains and Kerosene Oil

Island Meats and
Produce. TELEPHONE BLUE 2511

CHAS. M. COOKE, Pres.
W. T. ROBINSON, Vice-Pres.
C. D. LUFKIN, Cashier
R. A. WADSWORTH, Director
C. D. LINGSEY, Director

The First National Bank of Wailuku, Maui
4 Per cent. Interest on Savings Deposits
Headquarters for Fire Insurance

Special Attention to
COLLECTIONS
On all Parts of Maui
at Reasonable Rates

RAINIER BEER

— TELEPHONE MAIN 1331 —

448

ISLAND OF HAWAII.

Konala Emily, land owner, r Haaheha
Konanui Oulu, teamster Hawn Agrl Co, r Pahala
Konanui Punahoa, teamster, Hawn Agrl Co, r Pahala
Kong Hip Chan, gen mdse, Front, Hilo
Kong Hyonk Tong, teacher Makapala Chinese School, r Kohala

Kong Ick Lung, groceries, Front, Hilo
Kong Tet Yin, in charge Chinese Church, r Kohala
Kong Yee Chong, gen mdse, Ponahawai, Hilo
Konia Solomon, carp, Pohokupuka, P O Papaaloo
Konukau Richard, lab, r Puueo, Hilo
Koo Henry, planter, r Napoopoo
Koo Henry Jr, fisherman, r Napoopoo
Koo Kuunahae Mrs, r Napoopoo
Koolau Wm, police officer, r Honomu
Koomoa J N, capt police, r Kailua
Koshimoto H, stage driver and coffee shop, Papaikou
Kou Tai C, gen mdse Holualoo, P O Kailua
Kozuma S, clk Pepeekeo Store, Pepeekeo
Kramer C, luna L S Co, r Papaaloo
Ku Henry, emp H S P Co, r Hilea
Ku Moon, gen mdse, Waiakea, Hilo
Ku See, tailor, Front, Hilo

Kua, taro planter, Waipio, P O Kukuiheale
Kua Maunakilika Helen Miss, r Honuapo
Kua Wm, emp H S P Co, r Honuapo
Kuaana, farmer, r Kapoho
Kuaana, taro planter, Punaluu
Kuaana, farmer, r Puna, P O Kapoho
Kuabara, opr H & H, T & T Co, r Front, Hilo
Kuahuia Laapa Miss, P O Hoopuloo
Kuai John, farmer, r Kapoho
Kuaimoku James W, rancher Pahoehoe, P O Hoopuloo
Kuaimoku J W, gen mdse, Punaluu, P O Pahala
Kuaimoku Sam M, taro planter, r Pahoehoe, P O Hoopuloo
Kuaimoku Solomon A, rancher, Pahoehoe, P O Hoopuloo
Kuaioholani J P, farmer, r Opihikao, P O Kapoho
Kuaakeaka, emp H S P Co, P O Honuapo
Kuala, farmer, r Wailau, P O Hilea
Kualii, warehouseman, r Punaluu
Kualii David M, lab, r Puueo, Hilo
Kuamoo, taro planter, Waimanu, P O Kukuihaele
Kuanoni, emp L Chong, r Pahala
Kuanoni, taro planter and fisherman, P O Hookena
Kuawaa Lohiau, luna S Kauhane, P O Hoopuloo
Kuawela Jack, land owner, r Honokaa
Kubo, coffee planter, P O Hookena
Kubo, livery stable, Kealekekua
KUBO K C, gen mdse, r Front, Hilo (see adv)
Kubo O, gen mdse, Kohala

CLUB STABLES We make a Specialty of Boarding Horses

C. H. BELLINA, Manager

Telephone Main 109.

Fort Street, above Hotel.

1048 ALAKEA STREET
Wm. T. Paty CONTRACTOR and BUILDER
TELEPHONE BLUE 1801. RES. TEL., BLUE 2332

The von Hamm-Young Co., Ltd.

Agents National Drill & Manufacturing Co., Good Roads Machinery,
Rock Crushers, Elevators, Screens and Rollers.

ISLAND OF HAWAII.

449

Kuemaka, fisherman, r Kailua
Kuhaulua John, land owner, r Keauhou
Kuhia, blacksmith Hutchinson S P Co, r Honuapo
Kuhns Ben, farmer, r Kawaiki, Hilo
Kuhns J, teacher Kaiwiki School, r Kaiwiki, Hilo
Kuikahi S K, land owner, r Kukuihaele
Kuipule, land owner, P O Hoopuloa
Kuipule K, carp, P O Hookena
Kukahuna J H M, poi maker, Kaolua
KUKAIAU MILL CO, S Madden mgr, T H Davies & Co agts
Honolulu, Paaulo
Kukaiau Plantation Co, Albert Horner mgr, H Hackfeld & Co
agts, Kukaiau
Kukaiau Store, W D Schmidt mgr, Kukaiau, P O Paaulo
Kukaiau Stock Ranch, Albert Horner mgr, Robt Horner asst
mgr, Kukaiau, P O Paaulo
Kukona H, land owner, r Honokaa
Kukua, farmer, P O Hookena
Kukuihaele Postoffice, Wm Horner postmaster, Kukuihaele
Kulii, lab, r Front, Hilo
Kullberg A G, clk Matson Navigation Co, r Reed's Bay, Hilo
Kulua Isaac, land owner, r Kailua
Kumakahiapo, taro planter, Punaluu
Kumakaia, farmer, P O Hookena
Kumale P, land owner, r Haahea
Kumiki M, land owner, r Haahea
Kumualii Leone, emp Dept Public Wks, P O Hoopuloa
Kumuiki Mrs, land owner, r Haahea
Kumukoa, farmer, P O Hookena
Kumukoa Moses, farmer, P O Hookena
Kumulau Kane, farmer, P O Hookena
Kunane C K, capt police, N Kohala
Kunipo, taro planter, P O Honuapo
Kunisi, luna Onomea S Co, r Papaikou
Kupa Jno, taro planter, Pepeekeo
Kupahu, luna Hutchinson S P Co, r Naalehu
Kupaka, Danl, fisherman, r Kailua
Kupihe S K, land owner, r Kailua
Kuritani S, luna Honomu S Co, r Honomu
Kushima S, physician, r Church, Hilo
Kuula Kaimana, luna Hawn Agrl Co, r Pahala
Kuwasaki K, salesman T C Wills, r Pahala
Kwong Chong, shoemkr, Front, Hilo
Kwong Chong Chan, gen mdse, Front, Hilo
Kwong Hung Yuen Co, gen mdse, Honomu
Kwong Kee, gen mdse, Papaaloo
Kwong Lee Wo, groceries, Front, Hilo
Kwong Sang Yuen, gen mdse, Paaulo
Kwong Yee Chong, gen mdse, Ponohawai, Hilo

LEE TOMA & Co.

Manufacturers and Dealers in Cigars, Tobacco and
Cigarettes. Wholesale and Retail. Special line
of Pipes. Fine Assortment of Chinese Teas.

33 NORTH KING.

CARRERA & CO., Ltd.

WHOLESALE LIQUOR MERCHANTS
17 Hotel Street Phone Main 219

"HOUSE OF LORDS"

Scotch Whiskey and
BETHESDA Water

Make a fine HIGH BALL

CATTON, NEILL & CO. LTD

BOILERMAKERS AND SHIPSMITHS. HONOLULU.

450

ISLAND OF HAWAII.

Kwong Yee Chong, gen mdse, Honokaa
 Kwong Yuen, gen mdse, Halawa, P O Kohala
 Kwong Wo Co, gen mdse and butcher, Honokaa

L

Laanui, carp, r Punaluu
 Laau J E, teacher Puako School, S Kohala
 Laeha E, land owner, r Hakalau
 Laeha Wm, jailor N Hilo jail, r Laupahoehoe
 Lahape, land owner, r Honokaa
 Lahela Kamai, land owner, r Aleamai
 Lai Doon, clk Wong Wo, r Honokaa
 Laia Mrs, land owner, Honomu
 Lainaholo W H, police officer, r Pahala
 Laing Robt, mgr Hawaii Soda Wks Co, r Ocean View, Kohala
 Laioha Josiah, taro planter, Kailua
 Lalakea T K, r Haaheo, Hilo
 Lam Hing Kee, groceries, Waimea, P O Kamuela
LAMBERT WARREN H, supt Hilo Ry Co, r Waiakea
 Lanakila John, land owner, r Waimea, P O Kamuela
 Lansing D, land owner, r Honokaa
 Lanu J E, teacher Puako School, S Kohala
 Lapaela, emp H S P Co, r Hilea
 Lareng Antone, emp Hilo R R Co
 Lau Sau, clk Ting Kee, r Honuapo
 Laupa Coffee Co, Olaa
 Laupahoehoe Hotel, E W Barnard propr, Laupahoehoe
 Laupahoehoe Sugar Co, C McLennan mgr, Theo H Davies & Co Ltd agts, Honolulu, Papaaloo
 Lawrence Antone, lab, r Piihonua, Hilo
 Lawrence John, salesman E N Holmes, r Haaheo, Hilo
 Layton Geo D, machinist Hawi S M & P, r Hawi, P O Kohala
LE BLOND & SMITH (Chas M Le Blond, W H Smith), attorneys-at-law, Waianuenue, Hilo
LE BLOND CHAS M, (Le Blond & Smith), r Church, Hilo
 Lechando Manuel Jr, lab, r Wainaku, Hilo
 Lee Chew, mgr Kwong Lee Wo, r Front, Hilo
 Lee E B, eng launch Lurline, r Waiakea, Hilo
 Lee Fai, cane planter, Pahala
 Lee Juk, storekeeper L Chong, P O Pahala
 Lee Ki, cane planter, Pahala
 Lee Kwai, freight clk L Chong, r Pahala
 Lee Mau, restaurant, Front, Hilo
 Lee Peter, r Kilohana, P O Olaa
 Lee Sam, tinsmith, Kohala
 Lee San, laundry, Front, Hilo
 Lee Tai, luna L Chong, r Pahala
 Lee Wah, meat market, Makapala, P O Kohala

Servants, Clerks and all kinds of Help Furnished Free for City or Country.
 Registered List of best Help in the City of all Nationalities.
HONOLULU EMPLOYMENT AGENCY
 W. B. MOSS, PROPRIETOR

Call Us Up
 TEL. MAIN
358

OFFICE
 1175 Alakea St.,
 near Beretania

Hawaii Shinpo

1030 Smith.—C. Shiozawa

60,000 Japanese read our news and ads. daily. Stationery of all kinds. Job Printing in Japanese in all its branches.
 Telephone Main 97
 P. O. Box 907

B.F. Ehlers & Co.

Headquarters for

LACES, HANDKERCHIEFS,
Embroideries, Gloves, Silks and
Dress Materials, Black Hosiery

ISLAND OF HAWAII.

451

- Lee Wah Gun, mgr Cong Yuen, r Front, Hilo
 Lee Wan W, gen mdse, Makapala, P O Kohala
 Lee Wo, poi maker, Makapala, P O Kohala
 Lehmann Chas, merchant tailor, Waianuenue, Hilo, r Villa Franca
 Lehmann Chas Jr, tailor C Lehmann, r Villa Franca, Hilo
 Lehmann Conradt, tailor C Lehmann, r Villa Franca, Hilo
 Lehuinui M, driver Volcano S & T Co, r Hilo
 Leleiwi J W K, farmer, r Kailua
 Lelepali Kaaihue, jailor S Kohala jail, r Kamuela
 Lentz Wm H, luna Hamakua Mill Co, r Paauilo
 Leong Lung, cane planter, Pahala
 Leong Poo, mgr Nam Kee, r 9 miles Olaa
 Leong Wai, cane planter, Pahala
 Leonhart J W, bkkpr Hamakua Mill Co, Paauilo
 Leopoldine Jose, emp Hamakua Mill Co, r Paauilo
 Leslie John, rancher, P O Hoopuloa
 Levia, farmer, Papaaloo
 Levinho John, lab, r Mudlain, Hilo
 Lewis & Bros, gen mdse, Paauhau
 Lewis Frank, emp H Hackfeld & Co, Waiakea, Hilo
 Lewis Geo, carp, r Waiakea, Hilo
 Lewis James D, contractor, r Ponohawaii, Hilo
 Lewis Jarrett T, storekpr H R R Co, r Waianuenue, Hilo
 Lewis John, emp H Hackfeld & Co, r Waianuenue, Hilo
 Lewis John G, supt Honoiu landing, P O Kohala
 Lewis Kalone, supt, teacher Honoiu School, N Kohala
 Lewis Manuel, lab, r Waianuenue, Hilo
 Lewis Peter, lab, r Waiakea, Hilo
 Lewis Peter, electrician Hilo Electric Co, r Waianuenue, Hilo
 Liborio Francisco, millman Onomea Sugar Co, r Papaikou
 Lidgate A, mgr Hamakua Mill Co, and postmaster, Paauilo
 Lidgate Anne Mrs, land owner, r Honolulu
 Like Lizzie Mrs, r Volcano, Hilo
 Likelio Uwea, farmer, P O Hookena
 Liliana Emma Miss, r Puueo, Hilo
 Lilikane Henry, brakeman Hilo R R Co
 Lilikani Sam, supt Waiakea Fishmkt, r Waiakea, Hilo
 Lillico Y, luna H P Co, P O Hakalau
 Lima D S, fisherman, r Kailua
 Lima Francisco Jr, teamster, r Kukuihaele
 Lima Joe, lab, r Piihonua, Hilo
 Lima Manuel, luna Hawaii Mill Co, r Piihonua, Hilo
 Lin Chun, restaurant, Paauilo
 Lin Hop, restaurant, Front, Hilo
 Lincoln Edward, farmer, r Kekaha, P O Kohala
 Lincoln Geo, farmer, r Kehena, P O Kohala
 Lincoln J G, jailor N Kona jail, r Kailua
 Lincoln John, rancher, r Kohala
 Lincoln John, farmer, r Kawaihae

If you want a First-Class Turnout
... Telephone Main 109....

Club Stables
FORT STREET, ABOVE HOTEL

Splined as well as Gentle Horses.
C. H. BELLINA, Manager.

The Merchants' Protective Association (Inc.)

WE COLLECT
AND REMIT

SCIENTIFIC COLLECTORS OF BAD DEBTS

Honolulu Office, 5 and 6 Progress Block

L. M. LEMMON, Mgr.

Metropolitan Meat Company, Ltd.

Cannery Department Supplies

Rice Leather and Upper Leather for Shoes

Contractors for Work of all Descriptions
OFFICE AND YARDS: SOUTH AND KAWAIAHAO, HONOLULU
TELEPHONE MAIN 198 : : P. O. BOX 192

LORD & BELSER,

452

ISLAND OF HAWAII.

Lincoln G W, farmer, r Kawaihae
Lincoln L, rancher, r Keawewai, P O Kohala
Lincoln Neki, farmer, r Kawaihae
Linder A F, r Kealakekua
Lindsay A B, gen mdse and postmaster, Honokaa
LINDSAY ADAM, mgr Theo H Davies & Co Ltd, r Pleasant, Hilo
Lindsay J F, herder Parker Stock Ranch, r Waimea, P O Kamuela
Lindsay John, cowboy Parker Stock Ranch, r Waimea, P O Kamuela
Lindsay Thos, P O Kamuela
Lindsay Wm, stock driver Parker Stock Ranch, r Waimea, P O Kamuela
Lindsay W M S, dep sheriff for S Kohala, r Kamuela
Lino Jas P, sugar boiler Hawn Agrl Co, r Pahala
Lino John, propr Icho Ban Saloon, 9 miles Olaa
Lino Jos P, blacksmith Hawn Agrl Co, r Pahala
Lino Jos P Jr, asst bkkpr Olaa Sugar Co, r Olaa plant
Lino Louis P, r Olaa
Liwai John W, butcher Hawi S M & P, r Kohala
Lizeiro Joe, lab, r Volcano, Hilo
Lizeiro Manuel, lab, r Volcano, Hilo
Lo Solomon, lab, r Puueo, Hilo
Lockington Geo W, undertaker and furniture, Front, r Piihonua, Hilo
Loebenstein Bert, surveyor, r Puueo, Hilo
Logan May Miss, teacher Makapala School, N Kohala
Lohiau Hana Miss, P O Hoopuloa
Lokinehama Mrs, land owner, r Naalehu
Long A, luna Honokaa S Co, r Honokaa
Lono David, luna Jas Maguire, r Kailua
Lono Kalani, cowboy, r Kailua
Lono Oulu, cowboy, P O Pahala
Lonoaea Mahi, mounted policeman, r Kukuau, Hilo
Lonohiwa D, teacher, Hamakua
Look Young, mgr Hop Hing Co, r Piihonua, Hilo
Lopes Antone, farmer, r Laupahoehoe
Lopes Frank, lab, r Villa Franca, Hilo
Lopes Mariano, luna Hakalau Plant Co, r Hakalau
Lopez Frank, coffee planter, Kealakekua
Lopez Manl, teamster L S Co, r Papaaloa
Lougher J, r Hilo
Lougher R, luna O S Co, r Mt View
Lougher Robt, sugar boiler Waiakea S Co, r Waiakea, Hilo
Lougher T, asst sugar boiler Honokaa S Co, Honokaa
Louis Antone M, harness maker Hawaii Mill Co, r Piihonua, Hilo
Louis Manuel, farmer H S P Co, Honuapo
Louisson Abe, coffee planter, Honokaa

S. OZAKI

119-115 N. KING

Wholesale and Retail Groceries
Liquors, Dry Goods, Hardware, Crockery, etc.

Telephone Main 289.

ISLAND OF HAWAII.

453

- Louisson Henry, Coffee planter, Honokaa
 Loulu Jos, blacksmith and eng H Hackfeld & Co, r Kailua
 Low Eben P, r N Kohala
 Low E D Miss, clk J A Maguire, r Kailua
 Low Robt, luna Hamakua Mill Co, r Paauilo
 Low Thos, luna Hilo Sugar Co, r Wainaku, P O Hilo
 Lowrey W R, bartndr Honokaa Wine & Liquor Co, Honokaa
 Lowry Wm J, r Honokaa
 Lu Sen Kee, gen mdse, Volcano, Hilo
 Lucas Antone R, farmer, r Kaiwiki, Hilo
 Lucas John, emp Wainaku plant, r Kawiki, Hilo
 Lucas Manuel, emp Wainaku plant, r Kaiwiki, Hilo
LUCAS R A & CO, R A Lucas manager proprietors, Waia-
 kea Boat House, Waiakea, P O Hilo
LUCAS RAYMOND A (R A Lucas & Co), and propr Waia-
 kea Saloon and Waiakea Fishmarket, r Pleasant, Hilo
 Lucas Raymond, student, r Church, Hilo
 Ludloff Albert, bartender Hilo Saloon, r Church, Hilo
 Ludloff Herman, propr Hilo Bakery, r King, Hilo
 Luhia Jas, lab, r Puueo, Hilo
 Luhiau Carrie Miss, teacher Puuhue School, r Kohala
 Luhiau S C Rev, pastor native church, r Kohala
 Luhilea Samuel, lab, r Puueo, Hilo
 Luiz Antone, chief eng Hawaii Ry Co, r Mahukona
 Luiz John, bkkpr Hawaii Ry Co, r Mahukona
 Lum Chee, gen mdse, 9 miles Olaa
 Lum Hing, gen mdse, Waimea, P O Kamuela
 Lum Lee, cane planter, Pahala
 Lum Sun Hop, gen mdse, 9 miles Olaa
 Lum Tong Sou, gen mdse, 9 miles Olaa
 Lumaawe, lab, r Kohala
 Lupela Kanehele, taro planter, Pahala
 Lupenui Keahi, cowboy, r Pahala
 Lupenui Peleliilii, cowboy, r Pahala
 Lupenui Wm, cowboy, P O Pahala
 Luscomb Etta Miss, compositor Herald, r Volcano, Hilo
 Luz Francisco de, coffee planter, Paauilo
 Luz Manoel de, emp Paauilo Plant and P O
LYCURGUS DEMOSTHENES, propr Demosthenes Cafe,
 Hilo
 Lycurgus John, propr Cal Fruit Market, r Front, Hilo
 Lyman Ellen G Miss, r Waianuenue, Hilo
 Lyman Eugene H, mgr Pacific Soda Wks, Hilo
 Lyman F S, atty and ins, Waianuenue, Hilo
LYMAN HENRY J, mgr Kapoho Ranch and dep tax collect-
 or for Puna, r Kapoho
 Lyman Levi C, prin Hilo Boarding School, School, Hilo
 Lyman Norman K, clk sheriff of Hawaii, r School, Hilo
LYMAN RICHARD J, mgr Central Meat Market, r School,
 Hilo

W. W. WRIGHT CARRIAGE CO.
 King Street
 Cor. South St.

Makes the best Carriages, Buggies, Phaeton, Hacks and Brakes
 REPAIRS PROMPTLY MADE

AUGUST E. DREIER President
 W. W. KIRKLAND Treasurer
 I. S. DILLINGHAM Secretary
 W. W. WRIGHT Superintendent
 PHONE MAIN 252

E. O. Hall & Son, Ltd.
 Sporting Goods, Complete Repair Dept.

Hall Building, Cor. Fort and
 King Sts., Honolulu, T. H.
 Agents Columba, Rambler and
 Cleveland BICYCLES.

Quinn--The Modern Plumber

1168 UNION STREET, opp. Adams Lane.

454

ISLAND OF HAWAII.

Lyman Rufus A, dep assessor, r School, Hilo
Lyman Rufus A Jr, propr Mana Stables, r School, Hilo
Lyman Sarah Miss, bkkpr, r School, Hilo
Lynch Thos, r Kapoho
Lyons Elizabeth W Miss, teacher Waimea School, S Kohala
Lyons F M Miss, asst postmaster Kamuela, r Waimea

M

Maa John, r Pitman, Hilo
Maa John, fisherman, r Kailua
Maby Henry, printer Tribune, r Pleasant, Hilo
Maby John H, jailer Hilo jail, r Pleasant, Hilo
Macgilivry John, team luna H P Co, P O Hakalau
Machado Anna Mrs, r Ponohawaii, Hilo
Machado D, fireman Puna S Co, r Kapoho
Machado John G, policeman and taro planter, Napoopoo
Machado Jos, shoemaker, r Ponohawaii, Hilo
Machado Manuel, emp Serrao's Grocery, r Ponohawaii, Hilo
Machado Manuel, milkman, r Piihonua, Hilo
Machado Mary Miss, r Ponohawaii, Hilo
MACHIDA T, drugs, medicines, books, stationery, perfume, toilet articles, magazines and Japanese curios, Front, Hilo, P O box 4, tel 115
Mackenzie Chas B, P O Kohala
Mackenzie Chas L Mrs, teacher St Ann's School, r Kohala
Mackenzie D, storekeeper Hakalau Plant Co's store and postmaster, Hakalau
Mackenzie Jas H, asst bkkpr Hawi Mill, r Kohala
MACKIE KEITH F, bkkpr Hilo Electric Light Co, and sec L Turner & Co, r Pitman, Hilo
Macleod R W, capt Salv Army, Hilo
Macomber Charles G, billiard hall, carp, stockman, Waiohinu
Macomber E D, water luna Hutchinson S P Co, r Naalehu
Macomber Edw D Jr, emp Hutchinson S P Co, r Naalehu
Macomber Henry, emp Hutchinson S P Co, r Naalehu
Macrae David, machinist Kohala S Co, r Kohala
Macy B B, land owner and agt to take acknowledgments to instruments for records, r Hakalau
Macy Geo, clk Pepekeo store, Pepekeo
Madden Edw, mgr Kukaiau M Co, r Kukaiau, P O Paauilo
Madden Thos, poultryman Kukaiau S Ranch, r Kukaiau, P O Paauilo
Madeira W I, postmaster Hilo, r Coney House, Hilo
Maeha, emp Hawaii Ry Co, r Niulii, P O Kohala
Maehara K, clk postoffice, Pitman nr Bridge, Hilo
Maela Kino, driver, Laupahoehoe
Maguire John A, rancher and stock raiser, Huehue, P O Kailua
Mahana, taro planter, Punaluu

S. I. SHAW & CO.
AGENTS
KING ST., COR. NUUANU

★ ★
ENTERPRISE BEER

FRED L. WALDRON

WHOLESALE COMMISSION AND MERCHANDISE BROKER

ROOM 3 SPRECKELS BLOCK

HONOLULU, T. H.

E. C. ROWE PAINTING In all its Branches

197 S. King St., Cor. Alakea

PAPER HANGING AND DECORATING

ISLAND OF HAWAII.

455

Mahana H P, farmer, P O Hookena
 Maheula Z, taro planter, r Haahea
 Mahi C Pelenui, land owner, r Kukuiahae
 Mahiai, taro planter, P O Hoopuloa
 Mahiko J H, fisherman, r Kailua
 Mahiki Kehakiko, land owner, r Hakalau
 Mahiula John, lab, r Haaheo, Hilo
 Mahiula Z, guard S Hilo jail, r Haaheo, Hilo
 Mahoe, taro planter, Onomea
 Mahoe, taro planter, Kapoho
 Mahuluae, coffee planter, Puukala, P O Kailua
 Mahuluna John, emp Hilo R R Co
 Mai, coffee planter, Olaa, P O Mt View
 Maida, clk H Hackfeld & Co, r Front, Hilo
 Maikai P, taro planter, Ookala
 Maila Jas, r Laupahoehoe
 Mailolo Henry K, groceries and gen mdse, P O Hookena
 Mailolo L W, farmer, P O Hookena
 Maimui Motsu, farmer, P O Hookena
 Maka Kalae S, carpenter, Waianuenue, Hilo
 Maka Levi, driver Volcano S & T Co, r Waianuenue, Hilo
 Makaaa J, teamster, Laupahoehoe
 Makaeeae Solomon, clk, r Kukuiahae
 Makaeeae, emp Hawaii Ry Co, r Kohala
 Makahalupa Robt, atty-at-law, Keauhou
 Makahi, fisherman, r Kawaihae
 Makaila, taro planter, Punaluu
 Makainai Mrs, P O Hookena
 Makaio, land owner, r Laupahoehoe
 Makalii, emp H S P Co, P O Honuapo
 Makanani, fisherman, r Kailua
 Makani Joe, lab, r Puueo, Hilo
 Makea, farmer, Honomu
MAKINO J H MRS, propr Ocean View Hotel, Honuapo
MAKINO CO, Joseph Higginbotham Makino mgr, gen mdse
 and cane planter, Honuapo; branch store Naalehu, P O
 Naalehu
MAKINO JOSEPH HIGGINBOTHAM, mgr Makino Co,
 notary public and agt to grant marriage licenses, r Naa-
 lehu
 Makua Kanakahela, taro planter, Pahala
 Makuaole, taro planter, Laupahoehoe
 Makupuna B, lab, r Honokaa
 Malakaua Bessie Miss, r Honuapo
 Malakaua Moses, teacher Hilea School and farmer, Waiaau, r
 Honuapo
 Malani Gabriel, land owner, r Keauhou
 Malasade Antone S, lab, r Paauilo
 Maluaikoa, farmer, r Napoopoo
 Maluco Joaquin N, lab, P O Honokaa

Pianos

CHICKERING
 CROWN
 HOBART M. CABLE
 KROEGER

AND OTHER WELL KNOWN MAKES
BERGSTROM MUSIC CO., Ltd.

THAS. M. COOKE, Pres.
 W. T. ROBINSON, Vice-Pres.
 C. D. LUFKIN, Cashier
 R. A. WADSWORTH, Director
 C. D. LINDSEY, Director

The First National Bank of Waialuku, Maui
 4 Per cent. Interest on Savings Deposits
 Headquarters for Fire Insurance

Special Attention to
COLLECTIONS
 On all Parts of Maui
 at Reasonable Rates

RAINIER BEER

— TELEPHONE MAIN 1331 —

LETTERS PAPERS BY PIECE, HOUR, DAY OR WEEK
COPIED
WRITTEN
J. D. AVERY
 ROOM 2 ELITE BLDG.
 184 S. HOTEL ST.
 TEL. BLUE 3461

456

ISLAND OF HAWAII.

Maluo Iokua, land owner, r Hakalau
 Maluo J, taro planter, Laupahoehoe
 Maluo Jerry, lab, r Ponohawai, Hilo
 Maluo W K, coffee and taro planter, Opihikao, P O Kapoho
 Man Chock, gen mdse, Kawaihai
 Man Yuen, gen mdse, Naalehu
 Mana, farmer, r Hilea
 Mana Livery Stable, R A Lyman Jr propr, Ponohawai, Hilo
 Mann John, agt Hilo R R Co, Ferndale
 Mann Wm, head luna Hutchinson S P Co, r Naalehu
 Manning Wm, blacksmith, r Hilo
 Manoa B, farmer and fisherman, r Kapoho
 Manoa John, propr Union Restaurant, r Puueo, Hilo
 Manoa K, farmer, r Honomu
 Mansfield W S, luna Pepeekeo S Co, Pepeekeo
 Manu, taro planter, r Kawainui
 Manu Geo W K, clk postoffice, Hilo
 Manuhua D K, land owner, r Hakalau
 Manunu Joe, blacksmith, P O Hookena
 Manunu Moses, coffee planter, P O Hookena
 Manuola, packer, r Papaaloo
 Manuwai Kaapuni, farmer, P O Hookena
 Mao, emp Hawn Agrl Co, r Pahala
 March Tom, emp Volcano Stables, r Villa Franca, Hilo
 Marcos Trinidad Miss, teacher Honokohau School, N Kona
 Marcos Winifred Miss, teacher Pahala School, Kau
 Maria John, emp H Hackfeld & Co, r Kailua
 Maritimo J R, lab, r Pepeekeo
 Marlin Jennie Miss, asst postmaster, r King, Hilo
 Marlin J H, watchman, r Shipman, Hilo
 Maromoto, emp Hilo R R Co, Waiakea, Hilo
 Marques Jacinto, emp Hakalau Plant Co, r Hakalau
 Marques Jose, farmer, r Honokaa
 Marques Manuel, farmer and luna Paauhau Plant, r Honokaa
MARSH DAVID W, business mgr Hilo Tribune Pub Co Ltd,
 r King, Hilo
 Martin F, luna Hawn Agrl Co, r Pahala
 Martin Henry K, dep sheriff Kau, r Waiohinu
 Martin J H S, luna, r Waiohinu
 Martin Katherine Miss, r Waiohinu
 Martin Manuel, brakeman Hilo R R Co
 Martin P, planter 21 miles Olaa, P O Mt View
 Martin Thos, r Waiohinu
 Martine W, emp Volcano S & T Co, r Piihonui, Hilo
 Martines Antone P, farmer, r Laupahoehoe
 Martines Joe, driver Volcano S & T Co, r Villa Franca, Hilo
 Martines John, farmer, r Kaiwiki, Hilo
 Martins Bastiano, emp Hilo R R Co, r Kukuau, Hilo
 Martins Frank, lab, r Waianuenu, Hilo
 Martins Frank, land owner, Mt View

JOHN WALKER
CONTRACTOR

Stone and Concrete Work a Specialty

Prompt attention given to Jobbing.
 Charges very Reasonable. Satisfaction Guaranteed.
 Office: 3 Spreckels Block. Telephone Blue 791
 Res.: 1028 Pitkin. Telephone Blue 1611

The von Hamm-Young Co., Ltd.

Agents Union Gas Engine Co., Gas and Gasoline Engines,
Centrifugal Pumps and Irrigating Machinery.

ISLAND OF HAWAII.

457

Martins J P, farmer, r Laupahoehoe
Martins Joe, emp Vol Stables, r Ponoehawai, Hilo
Martins Jules, emp Hutchinson S P Co, r Naalehu
Martins Manuel, watchman, r Ponoehawai, Hilo
Martins Manuel, emp Hilo R R Co, r Kukuau, Hilo
Martinson Hannah Miss, r Pahala
Martinson Henry, land owner, r Waiohinu
Martinson Maria Miss, r Pahala
Martinson Martin, emp Hutchinson S P Co, r Naalehu
Martinson Tom, emp Hutchinson S P Co, r Naalehu
Mason A, mgr Puakea Stock Ranch, r Mahukona
Mason John W, pres Hilo Mercantile Co, r School, Hilo
Massie J Miss, private teacher, r Kapoho
MASUDA H C, gen mdse, Naalehu
Masuhara & Co, gen mdse, Moaula, P O Pahala
Masumoto B, blacksmith, Waikamalu, P O Hakalau
Matano Hotel, J Matano propr, Front, Hilo
Matse John, clk Kohala Soda Wks, r Kohala
MATSON NAVIGATION CO, R T Guard agent, Hilo, office
wharf and warehouse Waiakea, Hilo (see adv)
Matsu, tailor, Kamalumu, P O Kailua
Matsuda & Co, cane planters, r Naalehu
Matsugiro I, hotel, Front, Hilo
Matsumoto, tailor, Front, Hilo
Matsumoto J, cane planter, r Naalehu
Matsumura, barber shop, Kealakekua
Matsumura, emp J G Serrao, Hilo
MATSUMURA K, gen mdse, Japanese provisions, Kahalii,
P O Onomea
MATSUNAGA K, drug store, Naalehu
Matsuoka K, hotel, Front, Hilo
Matta Antone P, emp Hilo Merc Co, r Villa Franca, Hilo
MATTHEWMAN JOHN ALBERT, Circuit Judge 3d Cir-
cuit, r Kailua
Mattoon Jas, atty-at-law, Papaaloa
Mattos Antone, emp Kukaiiau P Co, r Kukaiiau, P O Paauilo
Mattos Antone, asst eng Waiakea S Co, Waiakea, Hilo
Matos Manuel, lab, r Honokaa
Mattos Manuel, luna Waiakea S Co, Waiakea, Hilo
Mattos Manuel Jr, eng Waiakea S Co, Waiakea, Hilo
MATUDA & TAKAO, groceries, flour, rice, barley, tinware,
hardware, boots, hats, gen mdse, cigars and tobacco and
soda water, Naalehu, P O box 12
Mauna Coffee Co, Mt View
Maukoli, farmer, r Umauma, P O Hakalau
Maulua Co, cane planters, Papaaloa
Maunakea, farmer, r Kapoho
Maunupau, fisherman, r Kailua
Maxfield D E, eng Hilo R R Co
May E Miss, r Laupahoehoe

UNION AND HOTEL STS.
M. F. PETER, MANAGER

MESSAGES CALLED FOR AND DELIVERED

TEL. MAIN 361

TERRITORIAL MESSENGER SERVICE

The Shamrock Saloon

Nuanu Av., bet. Hotel and King Sts.

P. O'SULLIVAN
PROPRIETOR

Engineers Catton, Heill & Co. Ltd.

Honolulu.

458

ISLAND OF HAWAII.

Servants, Clerks and all kinds of Help
Registered List of best Help in the City of all Nationalities.

HONOLULU EMPLOYMENT AGENCY
W. B. MOSS, PROPRIETOR

Call Us Up
TEL. MAIN
358

OFFICE
1175 Alakea St.,
near Beretania

May W S, head luna Hawi S M & P Co, r Hawi, P O Kohala
Maydwell G F, atty-at-law and notary public, Holualoa
Maydwell Isabel Miss, asst Holualoa School, N Kona
Maynard L B, mach Hilo R R Co, Hilo
McAulton A, emp Hilo R R Co
McCann E P, stenog Olaa S Co, r Olaa 8 miles
McCarthy Anna H Mrs, gen mdse and postmaster, Waiohinu
McCarthy D S, physician, r Naalehu
McClennen J A head overseer H M Co, r Paauilo
McCluskey W, teacher Papaikou School, r Papaikou
McCord Alice A Miss, prin Hooheo School, r School, Hilo
McCubbin Geo, head luna Ookala Sugar Co, r Ookala
McCubbing H, eng H M Co, r Paauilo
McDougall Geo W, mgr S Kona Agrl Co Ltd, r Hookena
McDougall Geo W Mrs, stock raiser, Kailua
McDougall Isabella Mrs, stock raiser, Kailua
McDougall W P, overseer Union Mill Co, deputy assessor, Kohala
McFarland L, bkkpr Hawi S M & P Co, r Hawi, Kohala
McGuire J J, yardmaster H R R Co, r Volcano, Hilo
McIntosh Jas, emp Hilo Harness Shop, r The Peacock, Hilo
McKay Walter, saloon, Kukuihaele
McKAY WM, agt Wilder's S S Co, r Puueo, Hilo
McKay Wm, blacksmith Waiakea S Co, r Waiakea, Hilo
McKellican C J, asst eng Honokaa S Co, Honokaa
McKenzie A J, driver Volcano S & T Co, r Volcano House
McKenzie J H, bkkpr Hawi Plant, r Kohala
McKenzie Laniana Mrs, teacher Makapala School, N Kohala
McKenzie S, horseshoer Volcano S & T Co, r Puueo, Hilo
McKenzie Wm T, blacksmith Volcano S & T Co, r Puueo, Hilo
McLean Anna Mrs, r Pleasant, Hilo
McLean Walter S, emp Hilo Merc Co, r Pleasant, Hilo
McLennan C, mgr Laupahoehoe Sugar Co, r Papaaloa
McLennan J A, luna Hamakua Mill Co, r Paauilo
McManus Wm T, horse trainer, r Pleasant, Hilo
McMillan Geo, luna Paauhau Plant, r Honokaa
McNicoll Jas, eng Hilo Electric Light Co, r Volcano, Hilo
McPherson John, luna Waiakea S Co, r Waiakea, Hilo
McQuaid Wm M, chemist Olaa S Co, r 8 miles Olaa
McRae P, head overseer Olaa S Co, r 11 miles Olaa
McTaggart John, master carldr Hilo R R Co
McWayne A Mrs, coffee planter, Kailua
McWayne Bros, Kailua Kona Coffee Estate, Kailua
McWayne W, mgr McWayne Bros' Kailua Kona Coffee and
Sisal Estate, Kailua
Mead C A Miss, music teacher Kohala Seminary, r Kohala
Meaima T, stage driver, r Papaikou
Medcalf Frank A, bkkpr Theo H Davies & Co, r King, Hilo
Medeiros Alfred, r Volcano, Hilo
Medeiros Antone, luna K M Co, r Kukaiau

**POMELO
SODA**

REFRESHES AND INVIGORATES, AIDS DIGESTION, BUILDS UP THE SYSTEM
Consolidated Soda Water Works Co., Ltd.
SOLE AGENTS FOR THE TERRITORY OF HAWAII
601 FORT ST., Honolulu, T. H. Telephone Main 71

B. F. Ehlers & Co.

Deal largely in Lace and Muslin
Curtains, Rugs, Table Covers
Portieres, etc., etc.

ISLAND OF HAWAII.

459

Medeiros Antone, emp H P Co, r Honohina
Medeiros Brazil, r Olaa
Medeiros F, luna L S Co, r Papaaloa
Medeiros Gloria Mrs, r Kaiwiki, Hilo
Medeiros J, farmer, r Honokaa
Medeiros Jacintho, luna, r Piihonua, Hilo
Medeiros Joe, overseer Hawaii Mill Co, r Piihonua, Hilo
Medeiros Joe B, emp O S Co, r Mt View
Medeiros John, hackman, r Kealakekua
Medeiros John, luna Ookala S Co, r Ookala
Medeiros John, emp H Hackfeld & Co, r Volcano, Hilo
Medeiros Jose, emp Hawn Agrl Co, r Pahala
Medeiros Jose S, lab, P O Honokaa
Medeiros Jule, waterman H S P Co, r Naalehu
Medeiros Louis, lab, r Piihonua, Hilo
Medeiros Manuel, emp Hutchinson S P Co, r Waiohinu
Medeiros Manuel, teamster O S Co, r Ookala
Medeiros Manuel, policeman, r N Kohala
Medeiros Manuel, lab, r Puueo, Hilo
Medeiros Manuel Jr, emp Dr Stow, r Puueo, Hilo
Medina Laurence, luna Onomea S Co, r Papaikou
Meekue, r Kukuihaele
Meheuale, taro planter, P O Hookena
Mehuole Po, P O Hookena
MEINECKE CHAS, propr Waiomao House, furnished rooms
and board by day, week or month, nr Kahuku Ranch,
Waiohinu, P O box No 5
Meinecke Chas Jr, r Waiohinu
Meinecke F A, machinist Hawn Agrl Co, r Pahala
Meinecke Jos, eng Union Mill Co, r Kohala
Meinecke Louisa-N Miss, teacher Waiohinu School
Meinecke Wm H, teacher, r Waiohinu
Melia Miss, P O Honuapo
Mello Alfred, lab, r School, Hilo
Mello Antone, clk Globe Clothing Co, r Puueo, Hilo
Mello Antone, farmer, r Honokaa
Mello D, emp Matson Navigation Co, r Ponohawai, Hilo
Mello Emil, lab, r Ponohawai, Hilo
Mello F, farmer, r Honokaa
Mello Frank, clk S K Quni, r Puueo, Hilo
Mello Jacintho, lab, r Ponohawai, Hilo
Mello Joe, emp Kohala Club, r Kohala
Mello Joe, emp Volcano Stables, r Ponohawai, Hilo
Mello John, emp Kohala Soda Wrks, r N Kohala
Mello Julius, lab, r School, Hilo
Mello Manoel, cane planter, Papaikou
Mello Manuel, lab, r Puueo, Hilo
Mello Manl Jr, emp Kohala Club, r N Kohala
Mello Manuel F (Fernandez & Co), r Waianuenue, Hilo
Mello Marion, coffee planter, Holualoa

NONI HOTEL,
J. M. ARENDT, MANAGER
WAIMEA, KAUAU, NEAR THE
BARKING SANDS, HANAPEPE FALLS
and the RUSSIAN FORT

The Merchants' Protective Association (Inc.)

WE COLLECT
AND REMIT

SCIENTIFIC COLLECTORS OF BAD DEBTS

Honolulu Office, 5 and 6 Progress Block

L. M. LEMMON, Mgr.

M. PHILLIPS & CO. GENERAL MERCHANDISE

and Japan Seed Rice.

Cor. Fort and Queen Sts.

San Francisco Office, 20 Pine St

SEWERS AND PAVING
Office and Yards: South and Kawalaha, Honolulu
Telephone Main 198. P. O. Box 192

LORD & BELSER,

460

ISLAND OF HAWAII.

Mello Mary Mrs, nurse and dressmaker, r Ponohawai, Hilo
Mello Mary Mrs, r Kukuau, Hilo
Mello M B, emp Hilo Wine & Liquor Co, r Villa Franca, Hilo
Mello Nacis, coffee planter, Honokaa
Mello R, lab, r Amaulu, Hilo
Mello Tom, emp Volcano Stables, r Pohakonui, Hilo
Mellor E C, agt Hilo R R Co, r Waianuenuue, Hilo
Meney Jos, emp M V Holmes, r Honokaa
Mendes M F, coffee planter, Honokaa
Mendonca J, luna Olaa S Co, r 9 miles Olaa
Mendonca M M, policeman, r N Kohala
Menino Henry R, emp Union Saloon, r Piihonua, Hilo
Mereburgh Wm, blacksmith and wagonmaker, Kohala
Mereburgh Wm Jr, emp Wm Mereburgh, r Kohala
Metcalf J E, bkkpr Onomea Sugar Co, r Papaikou
Meyer Hermann, butcher and coffee planter, r Laupahoehoe
Mia K, luna Dept Public Wks, P O Hoopuloa
Miamoto, ice cream, Front, Hilo
Miamoto, luna Hawn Agri Co, r Pahala
Miamoto T, cane planter, Pahala
Michenko Vladimir, coffee planter, Mt View
Miguel Gloria Miss, student, r Pleasant, Hilo
Miguel Manuel, watchmaker, r Pleasant, Hilo
Miguel Manuel Jr, lab, r Pleasant, Hilo
Mikaa Agnes Miss, P O Hookena
Milikaa, taro planter, P O Hookena
Miller F, luna, O S Co, r Mt View
Miller Frank, luna Paauhau S P Co, Honokaa
Miller Gordon, mgr Pacific Sugar Co Store, Kukuihaele
Mills Harry T, atty and prin Kona-waena School, r Kealakekua
Mills Mary K Mrs, r Napoopoo
Minauto, stage driver Volcano S & T Co, r Hilo
Minton Julian, harness and shoemaker, Halawa, P O Kohala
Minville A E, mgr Porto Rican Store, r 8 miles Olaa
Misaki Y, clk Y Suga, r Kailua
Mitchell Alex, team luna Honomu Sugar Co, r Honomu
Mitchell R, luna Pepeekeo S C, r Pepeekeo
Miyasaki F, gen mdse, Paauilo
Mizuche T, hotel and boarding house, Honohina
Moa Edw, farmer, r Hilea
MOANAULI JOHN W, dep sheriff Hamakua and attorney-at-law, r Honokaa
MOCINE J C, mgr Hilo Electric Light Co, r Puueo, Hilo
Mock Sing, restaurant, Hawi, P O Kohala
Moeawa, fisherman, r Honuapo
Moi James U, carp, r Puueo, Hilo
Moi W K, lab, r Waiohinu
Moir John T, mgr Onomea Sugar Co, r Papaikou
Mokaokao, farmer, r Kukuihaele

E. W. JORDAN & CO., Ltd. 1029 FORT ST.
P. O. BOX 387
TEL. MAIN 67

Brussels, Velvet Pile, Daghestan and Wilton Rugs, Stair and other Carpets

ISLAND OF HAWAII.

461

Moke Hokukela, teamster Pepeekeo S Co, Pepeekeo
 Moke N, farmer, Pepeekeo
 Moku D, police officer, r 12 miles Olaa, P O Keau
 Moku Keahi, emp Parker Stock Ranch, r Honokaa
 Moku S W, watchman, r Niulii, P O Kohala
 Mokuaikai, land owner, r Kailua
 Mokuau, teamster Honokaa Sugar Co, r Honokaa
 Mokulehua John, farmer, P O Hookena
 Mokumaia, taro planter, P O Hoopuloa
 Mokuohai J, farmer, r Opihikao, P O Kapoho
 Moluhi, emp F Buchholtz, P O Hoopuloa
 Moniz Antone, emp Hilo R R Co, r Pohakonui, Hilo
 Moniz Joe, mach Hilo R R Co
 Moniz John T, lab, r Waianuenue, Hilo
 Moniz Manuel, stone mason, r Waianuenue, Hilo
 Moniz Manuel, lab, r Piihonua, Hilo
 Monsarrat Julian, mgr Kapapala Stock Ranch, P O Pahala
 Mookini S K, r Kapoho
 Moolau Kamala, cowboy, P O Pahala
 Moore Chas, emp J W Smith, r Puueo, Hilo
 Moore Chas Jr, r Puueo, Hilo
 Moore Geo, lab, r Kohala
 Moore John, student, r Puueo, Hilo
 Moorehead H H, clk Hilo Drug Co, r Volcano, Hilo
 Moragne J H, surveyor Pub Wks Dept, r Puueo, Hilo
 Morakoa, carblldr Hilo R R Co
 Morgado J C, blacksmith, Kaiwiki, Hilo
 Morgado Manuel, emp Enterprise planing mill, r Mudlain,
 Hilo
 Mori, physician, r Papaikou
 Mori, restaurant, Kealakekua
MORI N, coffee saloon, tinsmith, Kealakekua
 Morikawa, gen mdse, Ponohawai, Hilo
 Morimoto, barber, Front, Hilo
 Morimoto, barber, Kohala
 Morimoto G, gardener Hilo R R Co
 Moses A L, clk Paauilo store, Paauilo
 Moses Harold E (Moses & Raymond), r Puueo, Hilo
 Moses & Raymond (H E Moses, Alex Raymond), agts Singer
 Mfg Co, Bridge, Hilo
MOSES R T, bookkeeper Volcano S & T Co, r Puueo, Hilo
 Moto, stage driver Volcano S & T Co, r Hilo
 Motta Antone P, lab, r Villa Franca, Hilo
 Motta Antone P Jr, plumber, r Villa Franca, Hilo
 Motta Frank P, emp Hilo R R Co, r Villa Franca, Hilo
 Mowry Jos, hoistman L S Co, r Papaaloa
 Moyer J, foreman Pahala Stables, Volcano S & T Co, r Pahala
 Muller Waldemar, r Kailua
MUNBY GEORGE, mgr Enterprise Planing Mill, r School
 cor Ponohawai, Hilo

W. W. WRIGHT CARRIAGE CO.
 Specialty: Side Wire Rubber Tires, Fine Painting and Trimming and Horse Shoeing

AUGUST E. DREIER, President
 W. W. WRIGHT, Treasurer
 I. S. DILLINGHAM, Secretary
 W. W. WRIGHT, Superintendent
 TELEPHONE MAIN 252

E. O. Hall & Son, Ltd. Sporting Goods • Bicycles
 Columbia & Rambler Agencies
 Complete Repair Department
 Hall Building, Cor. Fort and King Sts.
 Honolulu, I. O.

Quinn--The Modern Plumber

1168 UNION STREET, opp. Adams Lane.

462

ISLAND OF HAWAII.

Fashionable Tailors
A GOOD FIT GUARANTEED
SHIRTS and all kinds of SUITS Made to Order



W. W. Ahana & Co.
62 KING ST. NEAR FORT

Muraki S, emp Hilo Merc Co, r Waiakea, Hilo
Murata, gen mdse, Kukaiau
Murray J S, luna Kohala Sugar Co, r Kohala
Murry Thos, eng Paauhau S P Co, r Honokaa
Mutch Thos, fgt clk Volcano S & T Co, r Villa Franca, Hilo

N

Naaikana B, land owner and cane planter, Laupahoehoe
Naalehu Livery Stables, Chas Auld propr, travelers taken through Kona and to Volcano House, Naalehu

Nagahama I, blacksmith, Honomu

Nagahama Y, blacksmith, Papaikou

Nagai Y, physician, r Front, Hilo

Nagasaki, tinsmith, Front, Hilo

Nagata, blacksmith, Honomu

Naha N, farmer, P O Hookena

Nahakuelua Wilson, lab, r Laupahoehoe

Nahale J K, dep sheriff for N Kona, r Kailua

Nahale Wm J K, land owner and police officer, r Kahaluu, P O Kailua

Nahinu, taro planter, Pepekeo

Nahinu Ikaia, cowboy, P O Pahala

Nahinu Kalua, cowboy, P O Pahala

Nahinu Kia, taro planter, r Hookena

Nahinu N, cowboy, P O Pahala

Nahiwa Tom, emp Wilder's S S Co, r Waiakea, Hilo

Naholowaa, farmer and land owner, Kapoho

Nahupu, taro planter, P O Hoopuloa

Naihe J K, lab, r Kohala

Naikauna P, luna, Laupahoehoe

Naili, canoe builder, r Napoopoo

Nailima Mary Miss, teacher Mt View School, r 12 miles Olaa

Nailima Wm B, r Puueo, Hilo

Nailima Wm Jr, land owner, Mt View

Naipo Robt K, asst postmaster, Kohala

Nakagawa K, fruit, Front, Hilo

Nakai John, land owner, r Waiohinu

Nakaikuaana John, cowboy, Waiohinu

Nakamoto, vegetables, Front, Hilo

Nakamoto, luna Honomu S Co, r Honomu

Nakamoto O, r Naalehu

Nakamura, emp Hilo R R Co, r Waiakea, Hilo

Nakamura, farmer, r Kukuihaele

Nakamura K, soda water, Kailua

NAKAMURA S, groceries, flour, rice, hats, shoes, boots, crockery, gen mdse, cigars and tobacco, Kukuihaele, P O box 20

Abraham Fernandez & Son

44-50 KING ST., Katsuy Block

Hardware, Outlery, Stoves,
Twines, Rope, Wire Cloth,
Rubber Hose, Paints and
Oils, Varnishes, Brushes,
ETC., ETC.



ISLAND OF HAWAII.

463

Nakamura T, confectionery and bakery, Papaikou
Nakamura Y, physician, r Ponoahawai, Hilo
Nakanelua Thos K, police officer, r Kawaihae
Nakashima, emp Hilo R R Co, r Waiakea, Hilo
Nakaulaa, taro planter, Kohala
Nakayama Y, police officer, r Pitman, Hilo
Nakiaha, farmer, r Kukuihaele
Nakishima, helper Hilo R R Co
Nakoa, teamster Hawn Agrl Co, r Pahala
Nakupuna B, r Hamakua
Nalaelua, luna H S Co, Honomu
Nalehua, lab, r Honuapo
Nalima Wm B, r Waianuenue, Hilo
Nam Kee, gen mdse and drugs, 9 miles Olaa
Nam Sam But, mgr Shing Kee, r Volcano, Hilo
Namaau D P, farmer, r Kailua
Namehoa Danl, emp Hilo R R Co
Naminosuki A, gen mdse, Hawi, P O Kohala
Namomoku John, farmer, r Waiohinu
Namuo Pohilani, emp Dept Public Wks, P O Hoopuloa
Naole Robt, emp Hilo R R Co, r Waiakea, Hilo
Naole Sam, lab, r Waiakea, Hilo
Naope Chas G, fisherman, r Hookena
Naope Jane Miss, r Hookena
Napeahi David, lab, r Waiakea, Hilo
Napeahi John, lab, r Waiakea, Hilo
Napelua James, lab, r Waiakea, Hilo
Napelua Louis, lab, r Waiakea, Hilo
Napier John, blacksmith Waiakea S Co, Waiakea, Hilo
Napolian T, emp Hilo Market Co, r Puueo, Hilo
Napolian U, carp, Kohala
Napua, teamster Hawn Agrl Co, r Pahala
NARAGUKI K, gen mdse and tailor, Kealakekua
Nascimento M Freitas, coffee planter, Honokaa
National Fire Ins Co (of Hartford), A H Jackson agt, Waia-
nuenue, Hilo
Navez Joas, farmer, Kohala
Nawaa S P, asst road supervisor, r Napoopoo
Nawahi Albert K, saloon, Pahoa, r School, Hilo
Nawahi Daniel, lab, Pohakupuka, P O Papaaloa
Nawahia, rancher, r Kohala
Nawahi S W, rancher, Waimea, P O Kamuela
Nawahine J, lab, Pepeekeo
Naylor Fred, boiler mkr, r Bridge, Hilo
Neaves Louis, coffee planter, Paauilo
Nelson Henry, lab, r Mudlain, Hilo
Nelson Peter R, blacksmith Union Mill Co, r Kohala
Neves Louis, farmer, r Paauilo
Neula, fisherman, r Punaluu
Ng Ah On, mgr Quong Chong Co, r Kukuihaele

P. O. BOX 1013
California Fruits, Vegeta-
bles, Butter and
Island Eggs.

C. O. YEE MOP & CO.
MEAT MARKET AND GROCERY
COR. BERETANA AND ALAKEA
Wholesale Dealers in Hay, Grains and Kerosene Oil

TELEPHONE BLUE 2511
Island Meats and
Produce.

CHAS. M. COOKE, Pres.
W. T. ROBINSON, Vice-Pres.
C. D. LUFKIN, Cashier
R. A. WADSWORTH, Director
C. D. LINDSEY, Director

The First National Bank of Wailuku, Maui
4 Per cent. Interest on Savings Deposits
Headquarters for Fire Insurance

Special Attention to
COLLECTIONS
On all Parts of Maui
at Reasonable Rates

RAINIER ^{▲▲▲} BEER

— TELEPHONE MAIN 1331 —

464

ISLAND OF HAWAII.

Ng Hing, clk Wong Wo, r Honokaa
Niaoe, fruit, Ponohawai, Hilo
Nichols Ezra F, clk Hilo Merc Co, r Church, Hilo
Nicolau Manl, clk Pepeekeo store, Pepeekeo
Nihi Napolion, farmer, P O Hookena
Nihoa H M, taro planter, Pepeekeo
Nirole A, brakeman Hilo R R Co
Nishamura, emp Hilo R R Co, r Waiakea, Hilo
Nishikimoto, candy, Front, Hilo
Nishimoto Co, cane planters, Pahala
Nishimura, barber, Ponohawai, Hilo
Nishino G, emp Keaau Store, r 9 miles Olaa
Niulii Sugar Mill and Plant, Robt Hall mgr, Theo H Davies &
Co Ltd agts, Honolulu, Niuluu, P O Kohala
Noa Kekaula, lab, Pohakupuka, P O Papaaloo
Nobre Manuel, lab, r Piihonua, Hilo
Nobriga Antone, iceman Hilo Electric Light Co, r Volcano, Hilo
Nobriga Antonio, expressman, r Laupahoehoe
Nobriga Eduardo, coffee planter, Honokaa
Nobriga Francisco, farmer, r Honokaa
Nobriga Francisco J, teacher Ahualoa School, r Honokaa
Nobriga J J, teamster, P O Honokaa
Nobriga M J, farmer, r Paauilo
Noe E, restaurant, Kohala
Noguchi, cane planter, Pahala
Noguchi T, watchmaker, Papaikou
Noguchi U, cane planter, Pahala
Nohea, cowboy, P O Pahala
Nojima M, stage driver, r Papaikou
NOSHUKI K, groceries and dry goods, flour, barley, coffee
cigars and tobacco, Kealakekua, P O box 17
Norris Saml, propr Kahuku Stock Ranch, r Kahuku
North British & Mercantile Ins Co, E E Richards agt, Waia-
nuenue, Hilo
North Hilo District Road Board, W G Walker chairman,
Manuel Branco and H Chalmers, Ookala
North Hilo Saloon, Laupahoehoe
North Hilo Soda Works, E W Barnard propr, Laupahoehoe
North Kohala District Road Board, J Hind chairman, R Hall
and W B Rodenhurst, Hawi, P O Kohala
North Kona Coffee Mills, H Hackfeld & Co Ltd proprs, Kailua
North Kona District Road Board, J A Maguire chairman, J
K Nahale, F E Himes, Holualoa
Northern Assurance Co (of London), T H Davies & Co agts,
Waianuenue, Hilo
Norwich Union Fire Ins Society, E E Richards agt, Waianue-
nue, Hilo
Nouwa E, hotel, Waimea, P O Kamuelo
Nunes Joe, emp Waiakea Sugar Co, r Ponohawai, Hilo
Nunes John, eng, r Waiakea, Hilo

CLUB STABLES we make a Specialty of Boarding Horses

C. H. BELLINA, Manager

Telephone Main 109.

Fort Street, above Hotel.

Wm. T. Paty 1048 ALAKEA STREET
CONTRACTOR and BUILDER
TELEPHONE BLUE 1801. RES. TEL. BLUE 2332

The von Hamm-Young Co., Ltd.

Agents Engleberg-Huller Co. Rice and Coffee Hullers and Polishers,
Shellers, Separators, Graders and Fan Mills.

ISLAND OF HAWAII.

465

Nunes Manuel, emp Waiakea S Co, r Ponehawai, Hilo
Nunes Manoel S, farmer, r Honokaa
Nunes Manuel, lab, r Ponehawai, Hilo
Nushida J, clk H Hackfeld & Co Ltd, r Front, Hilo
Nuuanu, teamster L S Co, r Papaaloo



Oak Antone, gen mdse, Kaumana, Hilo
OCEAN VIEW HOTEL, Mrs J H Makino propr; the most
pleasantly situated and most comfortable and healthiest
situation, facing Honuapo Bay, within a few minutes'
walk from the Honuapo Landing; moderate terms, special
rates for prolonged stay, rooms furnished in Oriental
style, Honuapo

O'Connor Dan, landing eng Honomu S Co, r Honomu

Oda K, photographer, r Laupahoehoe

Odenburg Fred, lab, r Kukuihaele

Ogata, hospital steward Hawn Agri Co, r Pahala

Ogata, section foreman Hilo Railroad Co, r Olaa

Ogawa, harness and shoemaker, Kohala

Ogawa C T M, clk Le Blond & Smith, r Front, Hilo

Ogg Wm G, mgr Hawn Agri Co, r Pahala

Ohara, fisherman, r Kailua

OHLANDT N & CO, R T Guard agent, office Waiakea, Hilo
(see adv)

Ohumukini D, taro planter, Pepeekeo

Okabe M, tinsmith, r Wailea, P O Hakalau

Okada, hotel, Honomu

Okada K, clk L S Co's store, r Papaaloo

Okada Matakichi, watchmaker, Honomu

Okala, gen mdse, Ookala

Okamoto S, gen mdse, Volcano, Hilo

Okamura, gen mdse, Paauhau

Okamura H, gen mdse and cane planter, Papaaloo

Oki T, clk Paauiilo store, r Paauiilo

Oki Y, livery stables, Hawi, P O Kohala

OKIDO, shoemaker and harnessmaker, Honomu

Okihara T, cane planter, Pahala

Okimoto, cane planter, Pahala

Okimoto S, lab, r Kukuihaele

Okimura, teamster M V Holmes, r Honokaa

Okino H, mgr Okino Hotel, r Front, Hilo

Okino Hotel, Front, Hilo

Okitati, barber, Front, Hilo

Okomoto, emp Hilo Merc Co, r Front, Hilo

Okomura Z, gen mdse, Honokaa

Oku, salesman L Turner Co, r Front, Hilo

Olaa 12 m School, Mrs Wakefield prin, 12 m Olaa

LEE TOMA & CO.
33 NORTH KING.

WHOLESALE AND RETAIL DEALERS
Cigars, Tobacco, Cigarettes, Pipes, etc. Fine Manila
Cigars and Chinese Teas.

Carrera & Co., Ltd.

Wholesale Liquor Merchants
17 Hotel St. Phone Main 219

The . .
Water .
of . . .
Quality

BETHESDA

Blends with
Wine makes
a delicious
High Ball.

Founders Catton, Neill & Co., Ltd.

HONOLULU

OFFICE
1175 Alakea St.,
near Beretania

Servants, Clerks and all kinds of Help
Furnished Free for City or Country.
Registered List of best Help in the City of all Nationalities.

HONOLULU EMPLOYMENT AGENCY
W. B. MOSS, PROPRIETOR.

Call Us Up
TEL. MAIN
358

466

ISLAND OF HAWAII.

- Olaa Saloon, S I Shaw & Co proprs, 9 miles Olaa
 Olaa School, Miss Adelaide Ward prin, 9 miles Olaa
OLAA SUGAR CO, John Watt mgr, Bishop & Co agts Ho-
 nolulu, P O Olaa 9 miles
 Oldenburg F, watchman Pacific S Mill, r Kukuihaele
 Olding E E, mgr Kohala Sugar Co, r Kohala
 Olding Geo, luna Kohala Sugar Co, r Kohala
 Oliveira Antone, watchman, r Waianuenue, Hilo
 Oliveira John B, driver Volcano S & T Co, r Villa Franca
 Oliveira Manuel, lab, r Front, Hilo
 Oliveira Rosa Mrs, r Front, Hilo
 Oliver Frank, emp H S P Co, r Hilea
 Olney A H, supt Hilo Hospital, r Reed's Bay, Hilo
 Olney Chas, st agt Hilo R R Co, r Kapoho
 Olsen Chas E, landing master, r Kukuihaele
 Olsen James, farmer, Kukuihaele
 Oma, hotel, Laupahoehoe
 Omai, blacksmith and wagonmaker, Onomea, P O Papaikou
 Omau, boarding house, Papaaloa
 Omori G, gen mdse, Volcano, Hilo
 On Hing, tailor, Front, Hilo
 Onodera M, clk T Takenouchi, r Honuapo
 Onome B, gen mdse, 14 m Olaa, P O Mt View
 Onomea Sugar Co, John T Moir mgr, C Brewer & Co Ltd
 agts, Honolulu, Papaikou, P O Hilo
 Ookala Postoffice, W G Walker postmaster, Ookala
 Ookala Sugar Co, W G Walker mgr, C Brewer & Co agts,
 Honolulu, 31 miles northwest of Hilo, Ookala
 Ornellas A P, farmer, r Honokaa
 Ornellas J, emp Hawn Agrl Co, r Pahala
 O'Rourke John, foreman horseshoeing dept Volcano S & T
 Co, r Waianuenue, Hilo
 Osaki W, driver E N Holmes, r Volcano, Hilo
 Osborne Geo, mgr Kukaiau Mill Co, r Paauiilo
 Oshima K, photographer, Honokaa
 Osorio Alvira Miss, r Pleasant, Hilo
OSORIO J A M, mgr Hoffschlaeger & Co, r Pleasant, Hilo
 Osorio Tristan, student, r Pleasant, Hilo
 Ota, stage driver, P O Kailua
 Ota K, fruit, Front, Hilo
OTANI S, groceries, gen mdse, coffee, flour, boots and shoes,
 Kamaliu, P O Kealakekua
 Oto Tubomi, blacksmith, Moaula, P O Pahala
 Otsuki K, luna Onomea Sugar Co, r Papaikou
 Oue K, gen mdse, Moaula, P O Pahala
 Ouon Young, clk L Chong, r Pahala
 Owehikapili, lab, r Punaluu
 Owl Drug Co, P J Heidt mgr, Waianuenue, Hilo
 Ozaki, harnessmaker, Holuoloo
 Ozuka T, tailor, Honokaa

Hawaii Shinpo

1030 Smith St.—C. Shiozawa, Propr.

The Pioneer Japanese Newspaper
 issued Daily. 60,000 Japanese
 read our news and ads. Job
 Printing. Stationery of all kinds.

P

- Pa John K, carbldr Hilo R R Co
Pa J W, farmer, r Waimea, P O Kamuela
Paa, stock luna Niulii S M & P, r Kohala
Paahao, taro planter, Laupahoehoe
Paakaua S W, farmer, P O Hookena
Paakiki Z, dist magistrate S Kohala, r Kamuela
Paalani, taro planter, Onomea
Paalohi, land owner, r Onomea, P O Papaikou
Paaluha S, land owner, r Hakalau
Paaluhi, cowboy, r Punaluu
Paapu John, taro planter, Laupahoehoe
Paaukau, taro planter and fisherman, P O Hookena
Paauhau Lily Miss, P O Hookena
Paauhau Sugar Plantation Co, Jas Gibb mgr, W G Irwin & Co
agts, Honokaa
Paaulo Store, Edw F Patten mgr, gen mdse, Paaulo
Pacesnikoff V, emp Hilo R R Co
Pacheco August, fireman Hilo R R Co, r Hilo
Pacheco Francisco, carp Pepeekeo S Co, Pepeekeo
Pacheco Jacinth, lab, r Wainaku, Hilo
Pacheco Joe, lab, r Piihonua, Hilo
Pacheco Joe B, emp H S P Co, r Hilea
Pacheco M, emp City Stables, r Volcano, Hilo
Pacheco M Miss, r Laupahoehoe
Pacheco Manuel, emp Manuel Branco, r Laupahoehoe
Pacheco Manuel, farmer, r Kaiwiki, Hilo
Pacheco Manuel, lab, r Wainaku, Hilo
Pacheco Manuel, lab, r Piihonua, Hilo
Pacheco Manuel J, lab, P O Honokaa
Pacheco Manuel S, salesman L Turner Co, r Pitman, Hilo
Pacheco Pedro, luna Hilo Sugar Co, r Wainaku, P O Hilo
Pacific Soda Works, E H Lyman mgr, Volcano, Hilo
Pacific Sugar Mill, D Forbes mgr, F A Schaefer & Co agts,
Honolulu, Kukuiahae
Pae D W, land owner, r Kohala
Paele, farmer, Ookala
Paetow Frank C, bkkpr Niulii S M & P and sec Kohala Club,
r Niulii, P O Kohala
Pahala School, Miss M De Carmo prin, Pahala
Pahukula G, P O Hookena
Pahukula P, P O Hookena
Pahukula P M, coffee planter, Puukalo, P O Kailua
Pai K, r Kawaihae
Paialua K, fisherman, r Hoopuloa
Paialua Kaaihueaina Mrs, P O Hoopuloa
Paila, farmer, P O Hookena

If you want a First-Class Turnout
... Telephone Main 199.

Club Stables
PORT STREET, ABOVE HOTEL

Splitted as well as Gentle Horses.
C. H. BELLINA, Manager.

The Merchants' Protective Association (Inc.)

WE COLLECT
AND REMIT

SCIENTIFIC COLLECTORS OF BAD DEBTS

Honolulu Office, 5 and 6 Progress Block

L. M. LEMMON, Mgr.

Metropolitan Meat Company, Ltd.

Cannery Department Supplies
Rice Leather and Upper Leather for Shoes

468

ISLAND OF HAWAII.

Contractors for Work of all Descriptions
OFFICE AND YARDS: SOUTH AND KAWAIAHAO, HONOLULU
TELEPHONE MAIN 198 : : : P. O. BOX 192

LORD & BELSER,

Paila Ben, farmer, P O Hookena
Paiva Frank, r Kaiwiki, Hilo
Paiva J, farmer, Honokaa
Paiva Manuel, lab, r Piihonua, Hilo
Paiva Mariano, coffee planter, Honokaa
Paiva Paul, r Hohanaiki, P O Kailua
Pakele P, lab, r Reed's Bay, Hilo
Paki Sol, taro planter, Papaaloo
Pakuai Emma Miss, P O Hookena
Pakuai Sam, taro planter, P O Hookena
Palaile John, farmer, P O Hookena
Palakiko, land owner, r Kailua
Palapola M, gen mdse, Ookala
Palau J K, land owner, r Honomu
Palau Kaanaana, farmer, P O Hookena
Palfrey A C, bkkpr Laupahoehoe Sugar Co, notary public and
postmaster, Papaaloo
Palos Manuel, emp Kukaiau Plant Co, P O Paauilo
Pangelinan Ben, fruit store, Kohala
Pangelinan Mary Miss, teacher St Anne's School, r Kohala
Panoa L, land owner, r Hakalau
Paols Jacintho, r Hilo
PAPA HOUSE, Iokepa Holi propr, furnished rooms to let by
the day, week or month, Papa, S Kona, nr Frank Euchholtz,
P O Hoopuloo, box 7
Papaikou Saloon, Papaikou
Papaikou Store, Onomea Sugar Co proprs, G V Iakins mgr,
Papaikou
Parce Peter, luna Pepeekeo Sugar Co, r Pepeekeo
Paris David, r Kealakekua
Paris Ella H Miss, school agt, r Kealakekua
Paris J D, senator, stock raiser, Kealakekua
Parker Samuel, capitalist and stock raiser, Mana, P O Kamuela
Parker Samuel Jr, mgr Humuula Sheep Station Co, r Waimea,
P O Kamuela
PARSONS CHARLES F, judge 4th Circuit Court, r Pitman,
Hilo
Patten Edw F, mgr Paauilo store, Paauilo
Patten H V, bkkpr Hakalau Plant Co, r Hakalau
Patterson John, mgr Honohina store, r Honohina
Patton Florence Mrs, teacher Halawa School, r Kohala
Paty G W, r 11 m Olaa
Pau L P, coffee planter, Kapoho
Pauelua, land owner, r Hookena
Paukaie, farmer, P O Hookena
Paul Rev Father, pastor Catholic Church, Waipio, P O Kukui-
haele
Paulaula Wm, driver Volcano S & T Co, r Front, Hilo
Pauline Joe, emp Waiakea S Co, Waiakea, Hilo
Paulino Manuel, emp Waiakea S Co, Waiakea, Hilo

S. OZAKI

119-115 N. KING

Wholesale & Retail Groceries
Liquors, Paints and Oils,
Crockery and Glassware,
Hardware and Dry Goods

ISLAND OF HAWAII.

469

- Paulo, farmer, r Waimea
 Paulos Manl, stone mason L S Co, r Papaaloo
 Pavao Antone, luna Hilo Sugar Co, r Wainaku, P O Hilo
 Pavao Antone, luna Amaulu plant, r Kaiwiki, Hilo
 Pavao Frank, bkkpr, r Piihonua, Hilo
 Pavao Frank, farmer, r Kaiwiki, Hilo
 Pavao Joe, lab, r Piihonua, Hilo
 Pavao Joe, farmer, r Kaiwiki, Hilo
 Pavao Manuel, luna Waiakea S Co, Waiakea, Hilo
 Pawai Chas, pig rancher, P O Hookena
 Payne John, luna Honokaa S Co, r Honokaa
 Pea A, stock raiser, Kalapana
 Pea B K, stage driver, r Kalapana
 Pea C J, farmer, r Kalapana
PEACOCK BLOCK, Waianuenue cor Bridge, Hilo
 Peacock Hiram, driver Volcano S & T Co, r Volcano rd, Hilo
PEACOCK THE, E H Austin mgr, furnished rooms, Waianuenue cor Bridge, Hilo
PEACOCK W C & CO, E H Austin mgr, wholesale wine and liquor dealers, Peacock Block, Waianuenue cor Bridge, tel 61, P O box 366, Hilo
 Peahi J, taro planter, Ookala
 Pearce May Miss, r Pitman, Hilo
 Pearce Perry, r Pitman, Hilo
 Pearson L K, harness and saddles, Peacock block, r School, Hilo
 Pechuto A, cane planter, Honohina, P O Hakalau
 Peck Emily Miss, r Puueo, Hilo
PECK PHILIP, pres First Bank of Hilo, and pres Kohala & Hilo Railway, r Puueo, Hilo
 Pedro Antone, lab, r Wainaku, Hilo
 Pedro J M, stockraiser, Holualoa
 Pedro J N, coffee planter, Holualoa
 Pedro Joe, lab, r Kealakekua
 Pedro John, lab, r Wainaku
 Pedro Manuel, farmer, r Honokaa
 Pedro Manuel, lab, r Wainaku, Hilo
 Pedro Manuel Jr, lab, r Wainaku, Hilo
 Pekelo, lighthouse keeper, Pepekeo
 Peleteiro Antone, carpenter, r Waianuenue, Hilo
 Pelio Hua, farmer, P O Hookena
 Pelio Kaia, farmer, r Napoopoo
 Pelio Kapio, farmer, P O Hookena
 Peniamina, rice planter, Waipio, P O Kukuihaele
 Peniamina Henry, land owner, r Kailua
 Pepekeo Sugar Co, James Webster mgr, C Brewer & Co agts, Pepekeo
 Pereida John P, prin Kaapahu School, r Honokaa
 Pereira A, luna Olaa S Co, r 9 miles Olaa
 Pereira Antone, emp Hutchinson S P Co, r Waiohinu
 Pereira Antonio, farmer, r Laupahoehoe

W. W. WRIGHT CARRIAGE CO.

Makes the best Carriages, Buggies, Phaeton, Hacks and Brakes
 REPAIRS PROMPTLY MADE

King Street
 Cor. South St.

AUGUST E. DREIER President
 W. W. KIRKLAND Treasurer
 T. S. DILLINGHAM Secretary
 W. W. WRIGHT Superintendent
 PHONE MAIN 262

E. O. HALL & SON, LTD. Ship Chandlers

Hall Building, Cor. Honolulu, T. H.

Fort and King Sts.

Rope Manila and Sisal
 Steel Hoisting Cables,
 etc., Tar, Pitch and Oakum

MODERN PLUMBINGESTIMATES FURNISHED
PRICES REASONABLE

1168 Union St., opp. Adams Lane

**E. W. QUINN**

JOBGING PROMPTLY ATTENDED TO.

S. I. SHAW & CO.

↑ AGENTS ↓

KING ST., OOR. NUUANU

**ENTERPRISE BEER**

470

ISLAND OF HAWAII.

Pereira August, lab, r Kaumana, Hilo
 Pereira Chas, watchman Honokaa S Co, r Honokaa
 Pereira Francisco, luna Hutchinson S P Co, r Hilea
 Pereira J, luna Olaa S Co, r Mt View
 Pereira Joaquin, lab, r Piihonua, Hilo
 Pereira Jose, farmer, r Honokaa
 Pereira Joe, lab, Piihonua, Hilo
 Pereira Jose G, clk Hoffschlaeger & Co, r Villa Franca, Hilo
 Pereira John, r Kaiwiki, Hilo
 Pereira John, lab, r Piihonua, Hilo
 Pereira Manuel, lab, r Piihonua, Hilo
 Pereira Manuel, farmer, r Kukaiau
 Pereira Manuel, emp Hutchinson S P Co, r Naalehu
 Pereira Manuel, Pereira & Silva Co, r Kaiwiki, Hilo
 Pereira Manuel Jr, clk Pereira & Silva Co, r Kaiwiki, Hilo
 Pereira & Silva Co, gen mdse, Kaiwiki, Hilo
 Perez Jose, taro planter, Waipio, P O Kukuihaele
 Perez Nicholas, carp, Waipio, P O Kukuihaele
 Perkins Albert, carpenter, r Napoopoo
 Perkins Wm H, carpenter, r Napoopoo
 Perry M H, luna Kohala Sugar Co, r Kohala
 Pestano John, driver Volcano S & T Co, r Waianuenue, Hilo
 Peter Joe, taro planter, P O Honuapo
 Peter Kaeo, farmer, P O Hookena
 Peter Manoel J, farmer, r Laupahoehoe
 Peterman Andrew M, head carp Hawn Agrl Co, Pahala
 Peterson Oscar, capt tug Chas Counselman, r Reed's Bay, Hilo
 Peterson W F, r Hilo
 Pfeiffer P, luna O S Co, r 9 miles Olaa
 Phillips Jno N, bkkpr O S Co store, Olaa
 Piialii K, lab, Papaaloa
 Piihonua Store, W H C Campbell mgr, Piihonua, Hilo
 Piipali Kainoa, fisherman, r Punaluu
 Piko, fisherman, P O Hookena
 Pila Kolea, lab, r Laupahoehoe
 Pilemona, lab, r Punaluu
 Pilipo, emp H S P Co, r Hilea
 Pilipo G W Mrs, land owner, r Keauhou
 Piliwale, farmer, Pepeekeo
 Pimental John, farmer, r Paauilo
 Pimental Manuel, teamster Kukaiau P Co, r Paauilo
 Pinao Kele, police officer, r Waiohinu
 Ping Ket, drugs, Front, Hilo
 Pinho Frank, emp Tel Co, r Honokaa
 Pintura Manuel, painter, r Waianuenue, Hilo
 Pio, farmer, r Pahala
 Piper H, luna O S Co, r Mt View
 Piper H, homesteader, r Pahoa
 Pipine, farmer and land owner, r Waiohinu
 Placido A, emp Hawn Agrl Co, r Pahala

FRED L. WALDRON

WHOLESALE COMMISSION AND MERCHANDISE BROKER

ROOM 3 SPRECKELS BLOCK

HONOLULU, T. H.

E. C. ROWE PAINTING In all its Branches

197 S. King St., Cor. Alakea

PAPER HANGING AND DECORATING

ISLAND OF HAWAII.

471

- PLANTERS' LINE** (Welch & Co of San Francisco), H Hackfeld & Co Ltd agts, Waiuanuenu, Hilo
- Plumer C, overseer Hamakua Mill Co, r Paauilo
- Poai, taro planter, r Honuapo
- Pohaku, lab, r Volcano, Hilo
- Pohina, gen mdse, P O Hoopuloa
- Pohina Halimaile Miss, P O Hoopuloa
- Pohina Kaai Miss, P O Hoopuloa
- Pohina Maria Miss, teacher Milolii School, S Kona
- Poirier Victor Rev. trav missionary for Kona, P O Kailua
- Polapola M, land owner, r Ookala
- Poliahu Kealoha, land owner, r Kukuihaele
- Poloka John, lab, r Puueo, Hilo
- Pomeroy Anna Miss, teacher Union School, r Ponohawai, Hilo
- Pomeroy E A Miss, bkkpr Wall Nichols Co, r Ponohawai, Hilo
- Pomeroy Esther Miss, prin Waiakea School, r Ponohawai, Hilo
- Pomeroy Jas, carp Volcano Stables, r Ponohawai, Hilo
- Pong Tai Yow, mfr clothing, Waimea, P O Kamuela
- Pononui J D, police officer, r Kohala
- Ponte Joan, coffee planter, Paauilo
- Ponte Joan Jr, luna, Paauilo
- Pookela, farmer, P O Hookena
- Pooloa K, taro planter, Laupahoehoe
- Porfires Pano, emp Demosthenes Cafe, Hilo
- Porter Danl, clk 4th Circuit Court, r Volcano, Hilo
- Porter Emma Miss, r School, Hilo
- Porter Henry Mrs, r School, Hilo
- Porter Martin, foreman Volcano S & T Co, r Mt View
- Porto Rican Store, Olaa Sugar Co proprs, A E Minville storekeeper, 8 m Olaa
- Porscee Frank, clk P S Co, Pepeeko
- Portuguee Christian Church, Rev E G Silva pastor, Church, Hilo
- Potter A, luna Onomea S Co, r Onomea
- Potter J Miss, teacher Union School, r Pitman, Hilo
- Potter Mary F Miss, teacher Union School, r Pitman, Hilo
- Pringle C D, ice cream parlors, Front, Hilo
- Pritchard Jos A, mgr Hamakua and South Kohala Tel and Tel Co, r Honokaa
- Prouty C N Jr, cashr Hilo R R Co, Hilo
- Pszeck M, head carpenter Hawaii Mill Co, r Piihonua, Hilo
- Pua Saml, section foreman, Hilo Ry Co, r Olaa
- Puakea K Robt, manager W C Achi, Napoopoo
- Puakea Plant Co, H R Bryant mgr, Theo H Davies & Co Ltd agts, Honolulu, Kohala
- Puako Plant, W Vredenberg mgr, Hind, Rolph & Co Honolulu agts, S Kohala
- Puhi David, fisherman, r Kapoho
- Puhi D K, farmer, r Kapoho
- Pulaa Chas H, r N Kohala

WE CARRY

a full line of New Improved Victor Talking Machines and Records
 Sheet Music, Mandolins
 . . . Banjos and Guitars
BERGSTROM MUSIC CO., Ltd.

CHAS. M. COOKE, Pres.
 W. T. ROBINSON, Vice-Pres.
 C. D. LUFKIN, Cashier
 R. A. WADSWORTH, Director
 C. D. LINDSEY, Director

The First National Bank of Wailuku, Maui
 4 Per cent. Interest on Savings Deposits
 Headquarters for Fire Insurance

Special Attention to
COLLECTIONS
 On all Parts of Maui
 at Reasonable Rates

RAINIER ^{▲▲} BEER

— TELEPHONE MAIN 1331 —

472

ISLAND OF HAWAII.

Room 2 Elite Building
164 S. Hotel St.
J. D. AVERY
TEL. BLUE 3461

— CORRESPONDENCE ROOMS —

STENOGRAPHERS...
TYPEWRITERS...
GOPISTIS.....
AVERY

Pule John, land owner, r Kailua
Pullar David, head bkkpr Honomu Sugar Co, Honomu
Pullar Wm, mgr Honomu Sugar Co, r Honomu
Puna Sugar Co, Neil Boyle mgr, Kapoho, Hawaii
Puna Sugar Co Store No 1, Chas Weatherbee mgr, Kapoho
Puna Sugar Co Store No 2, M A Quinn mgr, Pahoa
Pupuka, farmer, r Kukuihaele
Pupule Kamaka, fisherman, P O Hoopuloa
Purdy Anna Mrs, land owner, r Honokaa
Purdy J B, eng Hilo R R Co
Purdy Wm N, r Hamakua
Puuhue Stock Ranch, Palmer P Woods mgr, Mahukona
Puuloa Sheep and Stock Ranch Co, Frank Johnson mgr, Wai-
mea

Puuwaawaa Ranch, Hind & Low proprs, Hawi, Kohala
Pyper W, luna H S Co, r Honomu

Q

Quinn E D, carp Union Mill Co, r Kohala
Quinn Ella P Miss, teacher Honomakau School, r N Kohala
Quinn M A, mgr Pahoa Store, r Pahoa
Quintel Manuel, emp Halawa P and M, r Halawa, P O Kohala
Quinto J F, teamster Hawn Agrl Co, r Pahala
Quni S K, gen mdse, Bridge, Hilo
Quong Chong Co, gen mdse, Kukuihaele
Quong Wo, gen mdse, Honokaa

R

Rackliff E L, storekeeper Mountain View Store and postmaster,
r Mt View
Rainbow House, Mrs L Helbush propr, Waianuenue, Hilo
Ramos A S, shoemkr, Waianuenue, Hilo
Ramos J S, cane planter, Paauiio
Ramsay Robt, luna, r Papaikou
Rapozo Antone, clk Fernandes & Co, r Ponohawai, Hilo
Rapozo Antone, driver Volcano S & T Co, r Villa Franca, Hilo
Rapozo Joe, lab, r Amaulu, Hilo
Rapozo Joe, emp Volcano Stables, r Pohakonui, Hilo
Rapozo John L, emp Hutchinson S P Co, r Hilea
Rapozo M, lab, Onomea
Rapozo Manuel, driver Volcano S & T Co, r Villa Franca, Hilo
Rapozo Manuel, lab, r Amoulu, Hilo
Rapozo Victorino, lab, r Pohakonui, Hilo
Rathburn Florence Miss, teacher, r Kealakekua
RAY I E, atty-at-law, real estate, commission, financial agent,
and auctioneer, Waianuenue, Hilo

JOHN WALKER
CONTRACTOR

Stone and Concrete Work a Specialty

Prompt attention given to Jobbing.
Charges very Reasonable. Satisfac-
tion Guaranteed.

Office: 3 Spreckels Block. Telephone Blue 791
Res.: 1028 Pitcol. Telephone Blue 1611

THE VON HAMM-YOUNG CO., LTD.

AGENTS Wagner-Bullock Electric Co., Shelby Lamp Manufacturing Co., House Wiring and Electric Fixtures.

ISLAND OF HAWAII.

473

Raymond Alex (Moses & Raymond), r S F Cal
Record John, lab, r Piihonua, Hilo
Reed Ben, emp Hutchinson S P Co, r Naalehu
Rees Harry T, eng, r Kailua
Rego Angelica Miss, r Volcano, Hilo
Rego Antone, emp Onomea Sugar Co, r Papaikou
Rego Geo, lab, r Pono Hawaii, Hilo
Rego John, emp City Stables, r Piihonua, Hilo
Rego Joe, carpenter, r Villa Franca, Hilo
Rego Jose, farmer, r Honokaa
Rego Jos, carp, Puna S Co, r Kapoho
Rego M, farmer, r Honokaa
Rego Wm, lab, r Piihonua, Hilo
Reinhardt Chas, sugar boiler Hakalau P Co, r Hakalau
Reinhardt David, clk Wall, Nichols Co, r Bridge, Hilo
Reinhardt F, sugar boiler Hamakua Mill Co, Paaui
Reinhardt Geo, student, r Reed's Bay, Hilo
Reinhardt John, sugar boiler, Pepeekeo S Co, Pepeekeo
Reinhardt T, sugar boiler H M Co, r Paaui
Reinhardt Wm, sugar boiler Pepeekeo S Co, r Pepeekeo
Reis John, bkkpr Fernandes & Co, r Paukaa, Hilo
Reis M, coffee planter, Kealakekua
Renton Henry H, asst mgr and bkkpr Union Mill Co and auditor Kohala Club, r Kohala
Renton James, mgr Union Mill Co, r Kohala
Renwick Ida Miss, coffee planter, Mt View
Rezendes Jose, emp Paaui S P Co, P O Paaui
Rezents Manl, emp A B Lindsay, r Honokaa
Rhein P H, r Paoa
Rice John, emp Hilo R R Co
Rice Milton, physician, r Waianuenue, Hilo
Richard John, emp Volcano Stables Co, r Kukuau, Hilo
Richards C F, r 22 m Volcano rd, P O Mt View
Richards Dick, painter, r Piihonua, Hilo
Richards E E (Richards & Schoen), r Puueo, Hilo
Richards Frank, eng Hawaiian Agri Co, Pahala
Richards & Schoen (E E Richards, B F Schoen), harness, Waianuenue, Hilo
Richardson Alvira Miss, r Reed's Bay, Hilo
Richardson Arthur W, bkkpr H Hackfeld & Co Ltd, r Church, Hilo
Richardson C E Mrs, r Church, Hilo
Richardson E M Miss, r Reed's Bay, Hilo
Richardson Geo, student, r Reed's Bay, Hilo
Richardson J L Mrs, r Reed's Bay, Hilo
Richley Anthony, architect and contractor, r Reed's Bay, Hilo
Rickard H S, dst magistrate N Hilo, r Laupahoehoe
Rickard J, landing man, r Papaloo
Rickard Nellie Miss, teacher Ahualoa School, r Honokaa
Rickard R T S, r Honokaa

Packages, Notes, Invitations, etc., Called For and Delivered.

TERRITORIAL MESSENGER SERVICE, M. F. PETER, MANAGER

UNION AND HOTEL STREETS.

FOR A MESSENGER BOY, RING UP MAIN 361

The Shamrock Saloon P. O'SULLIVAN
Nuanu Av., bet. Hotel and King Sts. PROPRIETOR

Machinists Catton, Neill & Co., Ltd.

HONOLULU

474

ISLAND OF HAWAII.

Rickard W J, notary public, mgr Kalehua Coffee Plant and Stock Ranch, r Honokaa

RIDGWAY J CASTLE (Ridgway & Ridgway), notary public and editor Hilo Tribune, r Puueo, Hilo

RIDGWAY & RIDGWAY (J C and T C), attorneys-at-law, Waiuanuenue and Bridge, Hilo

Ridgway S C Mrs, r Puueo, Hilo

RIDGWAY THOS C (Ridgway & Ridgway), notary public and 2nd district magistrate, r Puueo, Hilo

Riley Geo, policeman, r Kalapana, Puna

Riley John, foreman blacksmithing dept Volcano S & T Co, r Waiuanuenue, Hilo

Ritchie J B, foreman Kilauea Stables, Volcano S & T Co, r Villa Franca, Hilo

Rivogai D, gen mdse, Kukuihaele

Road Board Hamakua District, A Lidgate chairman, H Louis-son and Albert Horner, Paauilo

Road Board Kau District, S Kauhane chairman, J Ikaaka and G C Hewitt, Waiohinu

Road Board North Hilo District, W G Walker chairman, Andrew Chalmers and Manoel Branco, Ookala

Road Board North Kohala District, J Hind chairman, R Hall and E E Olding, Hawi, P O Kohala

Road Board North Kona District, J A Maguire chairman, J K Nahale and F E Hime, Holualoa

Road Board South Kohala District, Frank Johnson chairman, Waimea, S M Spencer and C B Wells, P O Kamuela

Road Board South Kona District, G McDougall chairman, G P Kamaouha and F Buchholtz, Hookena

Roback Wm, lineman Hilo Electric Light Co, r Puueo, Hilo

Robbins Edw E, luna H S P Co, r Hilea

Robeiro Antonio, farmer, r Laupahoehoe

Robello A, luna Hawn Agrl Co, r Pahala

Robello J Jr, luna H A Co, r Pahala

Robello M, teamster Hawn Agrl Co, r Pahala

Robello Manuel, lab, r Hilea

Robertson Arthur, luna Waiakea S Co, Waiakea, Hilo

Robertson Geo W, luna Hawaiian Agrl Co, Pahala

ROCHA J E, merchant tailor, first-class work done and guaranteed, Spreckels Block, Front, r Villa Franca, Hilo

Rocha Steve, luna Hakalau Plant Co, r Hakalau

Roche M, farmer, r Honokaa

Rodenhurst W V, road master Hawaii Ry Co, r Niulii, P O Mahukona

Rodrigues A C, mgr Hilo Candy Co, Hilo

Rodrigues Frank, asst foreman Volcano S & T Co, r Kukuau, Hilo

Rodrigues Henry, barkpr Union Saloon, r Piihonua, Hilo

Rodrigues Juan, farmer, r Paauilo

Rodrigues L, emp Hawn Agrl Co, r Pahala

OFFICE
1175 Alakea St.,
near Beretania

Servants, Clerks and all kinds of Help Furnished Free for City or Country.
Registered List of best Help in the City of all Nationalities.
HONOLULU EMPLOYMENT AGENCY
W. B. MOSS, PROPRIETOR

Call Us Up
TEL. MAIN
358

**WE LEAD.
OTHERS FOLLOW!**

CONSOLIDATED SODA WATER WORKS CO., Ltd

Honolulu, T. of H.

P. O. Box 462.

Office and Works 601 Fort St.

Telephone Main 71.

- Rodrigues Manoel, farmer, r Kohala
- Rodrigues Manuel, lab, P O Honokaa
- Rogers Wm H, storekeeper Pepeekeo S Co, r Pepeekeo
- Rogers W H Jr, clk Pepeekeo Store, Pepeekeo
- Rohrig Herman, bkkpr Hawaii Mill Co, r Piihonua, Hilo
- Romaine P, time keeper Hawaii Mill Co, r Piihonua, Hilo
- Roman John, emp H S P Co, r Hilea
- Romao A G, farmer, r Honokaa
- Ropa Malia, hat maker, P O Hoopuloa
- Ropa Manuel, P O Hoopuloa
- Roque J P, coffee planter, Paauilo
- Roque M, luna O S Co, r Mt View
- Roque Manuel, farmer P O Honokaa
- Rosa Frank G, mgr Olaa Saloon, r Olaa 9 m
- Rose Anna Miss, r Reed's Bay, Hilo
- Rose Emma Miss, r Reed's Bay, Hilo
- Rose Henry, clk H Hackfeld & Co, r Reed's Bay, Hilo
- Rose Julia Mrs, r Reed's Bay, Hilo
- Rose Mary B Miss, teacher Kohala Seminary, r Kohala
- Rose Otto, tinsmith, r Reed's Bay, Hilo
- Rosen Josef, mgr Hilo Saloon, r Volcano, Hilo
- ROSENBERG H**, mgr Globe Clothing Co, r The Peacock, Hilo
- Ross Geo, mgr Hakalau Plant Co, r Hakalau
- Ross H L (Wise & Ross), r Pitman, Hilo
- Ross John, head overseer Hakalau plant, r Hakalau
- Ross Kila, emp K M Co, Kukaiau, P O Paauilo
- Ross Philip, harnessmaker Ookala Sugar Co, r Ookala
- Ross R, mgr Crane Plantation, r Pahoa
- Ross R G, time keeper, r Waipahu
- Ross Wm, clk H P Co's store, r Hakalau
- Rosmond House, Mrs M Farrell propr, Volcano, Hilo
- Rowell W A, eng Kohala S Co, r Kohala
- Rowland B, emp Hilo Electric Light Co, r Puueo, Hilo
- Rowland T Leo M, capt of police, r Puueo, Hilo
- Roy E K Miss, r Kealakekua
- Roy Noenoe Miss, r Kealakekua
- Roy Wm F, stockraiser, Kealakekua
- Ruault C N Rev, Catholic missionary and prin Sacred Heart School, r Waiohinu
- Rulia A, luna Olaa S Co, r 9 m Olaa
- Russell N Dr, coffee planter, office and r 22 m Volcano rd, P O Mt View
- Russell Wm, carp Honokaa Sugar Co, r Honokaa
- Ryan Edw, luna Puna S Co, r Kapoho
- Ryan Thos J, coffee planter, Mt View
- Rycroft Mark, timekeeper Honomu S Co, r Honomu

NONI MOTEL
WAIIMEA, KAUAI

GOOD SERVICE
REASONABLE RATES
J. H. ARENDT, MANAGER

The Merchants' Protective Association (Inc.)
 WE COLLECT AND REMIT
SCIENTIFIC COLLECTORS OF BAD DEBTS
 Honolulu Office, 5 and 6 Progress Block
 L. M. LEMMON, Mgr.

S

Sadler R C, eng Hakalau Plant Co, r Hakalau
 Saiki T, clk First Bank of Hilo, r Waiakea, Hilo
 Sakai Co, cane planters, Papaaloo
 Sakai Jas, mgr Kohala Club, r N Kohala
 Sakamaki F J, gen mdse, 9 m Olaa
 Sakamaki Frank, clk Olaa S Co, r Olaa 8 m
 Sakamoto Matsugiro, gen mdse, Hawi, P O Kohala
 Sakato Co, cane planter, Papaaloo
 Saki T, emp E N Holmes, r Volcano, Hilo
 Sakuma, fruit, Front, Hilo
 Salmnia J, stableman Volcano S & T Co, r Mt View
 Salvador Joe, emp Hilo Saloon, r Pitman, Hilo
 Sam Fook, tailor, Front, Hilo
 Sam Kee, gen mdse, Paauhau, P O Honokaa
 Sam Sing, tailor and baker, Halawa, P O Kohala
 Sam Wo, butcher, Kohala
 Sam Wo Jan, gen mdse and labor contractor, Ookala
 Sam Wo Kee & Co, gen mdse, Kukaiau, P O Paauilo
 Samoa John, farmer, r Kailua
 Sam Lee, laundry, Waiakea, Hilo
 Sanborn Jason, overseer Ookala Sugar Co, r Ookala
 Sang Kee, gen mdse, Honuapo
 Sang Song, watchmkr, Front, Hilo
 Santiago Jos, luna H P Co, r Honohina, P O Hakalau
 Santos Antone, farmer, r Kaiwiki, Hilo
 Santos Joaquin, lab, P O Honokaa
 Santos Joe, emp H Hackfeld & Co, r Waianuenue, Hilo
 Santos Joe P, farmer, r Kaiwiki, Hilo
 Santos M, luna Olaa S Co
 Santos Manuel, stone mason, r Mudlain, Hilo
 Santos Manuel, farmer, r Kaiwiki, Hilo
 Santos Manuel S, coffee planter, r Holualoa
 Santos M G, r Puueo, Hilo
 Sass J M, chief eng S S Hawaii, r Church, Hilo
 Sasaki Tsunyi, barber, Olaa plant
 Sasaki Y, gen mdse, Waipunalei, P O Laupahoehoe
 Sato G, stage driver, r Papaikou
 Sato M, shoemaker, Kailua
 Sato S Rev, pastor Japanese Church, r Kealakekua
 Sato T, tinsmith, r Volcano, Hilo
 Satu Kutsunai, gen mdse, Makapala, P O Kohala
 Scales Percival S, bkkpr Hawn Agrl Co, r Pahala
 Schmidt Jacob, chemist H S P Co, r Pahala
 Schmidt L L, elec eng Kohala S Co, r Kohala
 Schmidt W D, bkkpr Kukaiau plant, r Kukaiau, P O Paauilo
 Schmidt Wilhelmina Miss, teacher Union School, r School, Hilo

SEWERS AND PAVING
 Office and Yards: South and Kawahana, Honolulu
 Telephone Main 198 P. O. Box 192

LORD & BELSER,

King Keystone Oil Co.

204 Front St., San Francisco
High Grade Lubricating Oils

ISLAND OF HAWAII.

477

Schneider W, sugar boiler Hawaii Mill Co, r Ponohawai, Hilo
 Schoen B F (Richards & Schoen), r School, Hilo
SCHOEN I B, mgr Kau Wine Co, r Honuapo
 Shoening Walter H, dentist, r Pitman, Hilo
 School of the Sacred Hearts (for boys and girls), Rev C N Ruault prin, Waiohinu
 Schwallie W A, physician Hawn Agrl Co, r Pahala
SCOTT JOHN A, pres Hilo Electric Light Co, pres Hilo Sugar Co, and vice-pres Hilo Mercantile Co, r Wainaku, P O Hilo
 Scott M F, gen mdse, lumber yard and postmaster, Holualoa
 Scott M F Mrs, prin Holualoa School, Holualoa
 Scott T, luna H P Co, P O Hakalau
 Searle John C, head overseer Hilea plant and postmaster, Hilea
 Sebastian M, coffee planter, Kealakekua
 See Fook, sugar boiler K M Co, Kukaiau, P O Paauilo
 See Lee Co, taro planter, Waipio, P O Kukuihaele
 See Lung Co, gen mdse, Laupahoehoe
 Segawa N, clk Moses & Raymond, Hilo
 Seitz G, overseer Hamakua Mill Co, Paauilo
 Sekido F, clk Papaikou Store, r Papaikou
 Serrao Antone, gen mdse, Ponohawai, Hilo
 Serrao Anton Jr, r Ponohawai, Hilo
 Serrao Block, shipman cor Bridge, Hilo
 Serrao J G, wholesale liquors, Shipman, r Kaumana, Hilo
 Serrao John, r Volcano, Hilo
 Serrao Louis, lab, r Waiakea, Hilo
 Serrao Manuel, lab, r Waiakea, Hilo
 Serrao Manuel Jr, lab, r Waiakea, Hilo
 Serrao's Grocery, J P Fernandez Jr mgr, Bridge, Hilo
 Severance Helen Miss, teacher Union School, r Puueo, Hilo
 Severance Luther, agent J D Spreckles & Bros, Front, r Puueo, Hilo
 Seville John H, luna Hutchinson S P Co, r Honuapo
 Sharp A, land owner, Waiohinu
 Sharp A E, driver Volcano S & T Co, r Mt View
SHAW H L, treasurer and manager Hilo Drug Co, r Reed's Bay, Hilo
 Shaw Samuel C, cigars, Waianuenue, r Puueo, Hilo
SHIBAYAMA T, groceries, rice, flour, gen mdse, cigars and tobacco, Holuolua, branch stores Waiaha and Kainaliu, P O Kailua
 Shields Chas E Rev, pastor Congregational Church, r Pleasant, Hilo
SHIM AH CHONG, restaurant, Laupahoehoe
 Shimada H, salesman Hutchinson S P Co, r Naalehu
 Shing Kee, gen mdse, Volcano, Hilo
 Shinjo A, bakery, Kohala
 Shipman O T, meat market, Olaa, P O Volcano House
 Shipman W H, mgr Hilo Market Co, r Reed's Island, Hilo

W. W. WRIGHT CARRIAGE CO.
 Specialty: Side Wire Rubber Tires, Fine Painting and Trimming and Horse Shoeing

ANGUST E. DREIER, President
 W. W. KIRKLAND, Treasurer
 I. S. DILLINGHAM, Secretary
 W. W. WHIGHT, Superintendent
 TELEPHONE MAIN 252

E. O. HALL & SON, LTD.
 Hall Bldg., Cor. Fort and King Sts.
 Honolulu, T. H.

HARDWARE

Wholesale and Retail
 Paints, Oils, Brushes, Leather.

MODERN PLUMBINGESTIMATES FURNISHED
PRICES REASONABLE
1168 Union St., opp. Adams Lane**E. W. QUINN**

JOBGING PROMPTLY ATTENDED TO.

478

ISLAND OF HAWAII.**Fashionable Tailors**
A GOOD FIT GUARANTEED
SHIRTS and all kinds of SUITS Made to Order**W. W. Ahana & Co.**
62 KING ST. NEAR FORT.

Shiraishi E, gen mdse, Front, Hilo
 Shoomaker J S, mgr Kona Bottling Wks, r Kukuihaele
 Shun Ko Kee, gen mdse, Laupahoehoe
 Siebecker Wm H, eng Hamakua M Co, r Paauilo
 Sietz G, luna Hamakua M Co and coffee palnter, Paauilo
 Sikugero O, tobacco, Front, Hilo
 Silent Barber Shop, Pitman, Hilo
 Silva Alfred J, emp E N Holmes, r Puueo, Hilo
 Silva Antone, emp Dr Grace, r Ponoehawai, Hilo
 Silva Antone A, cane and vegetable raiser, Kealakekua
 Silva Ben, stableman Volcano S & T Co, r Mt View
 Silva Eduardo, carp Waiakea S Co, Waiakea, Hilo
 Silva Ernest G Rev, pastor Portuguese Christian Church, r Volcano, Hilo
 Silva Francisco A, teamster L S Co, r Papaaloo
 Silva Joe, luna Honokaa S Co, Honokaa
 Silva John, lab, r Ponoehawai, Hilo
 Silva John, lab, r Piihonua, Hilo
 Silva John, lab, r Puueo, Hilo
 Silva John, lab, r School, Hilo
 Silva John, emp J G Serrao, r Piihonua, Hilo
 Silva John F, carp Hawi S M & P Co, r Hawi, P O Kohala
 Silva Jos, farmer, r Honokaa
 Silva Jos, teacher Waipio School, r Kukuihaele
 Silva Jos, teacher Kukuihaele School, Hamakua
 Silva J P, farmer, r Kukuihaele
 Silva L, woodworker, Volcano S & T Co, r Pohokunui, Hilo
 Silva M, teamster Hawi Agrl Co, r Pahala
 Silva --ariano, blacksmith, r Piihonua, Hilo
 Silva Mary Mrs, r Waiakea, Hilo
 Silva Manoel, farmer, r Paauilo
 Silva Manuel, emp Fernandes & Co, r Ponoehawai, Hilo
 Silva Manuel, clk Fernandes & Co, r Ponoehawai, Hilo
 Silva Manuel, painter Volcano S & T Co, Hilo
 Silva Manuel J, blacksmith Halawa P and M, r Halawa, P O Kohala
 Silva Manl P, farmer, r Laupahoehoe
 Silva M Freitas, lab, r Paauilo
 Silva M J S, cane planter, Holualoa, P O Kailua
 Silva Peter, land owner, r Kaiwiki, Hilo
 Silva Thos, mail carrier, r Kailua
 Silva William, carpenter, r Pohokonui, Hilo
 Siilver Wm, head luna Onomea Sugar Co, r Papaikou
 Silvester John, plumber, r Ponoehawai, Hilo
 Silvester Manuel, lab, r Ponoehawai, Hilo
 Silvester Manuel, emp Kukaiau P Co, r Kukaiau, P O Paauilo
 Simeon Aio Mrs, r Ponoehawai, Hilo
 Simmons Edw K, capt police N Hilo, r Laupahoehoe
 Simao A, asst eng Kukaiau M Co, r Kukaiau
 Simao J, asst eng Kukaiau M Co, r Kukaiau

Abraham Fernandez & Son 44-50 KING
Katsuy BlockAgricultural Implements, Hardware, Rubber Hose, Stoves, Cutlery, Varnishes,
Brushes, Paints and Oils, Twines, Rope, Leather, Skins, Poultry Netting, etc.

Monuments Safes . . .



Hawaiian Iron Fence
& Monument Works

180 S. KING ST.
PHONE MAIN 287

ISLAND OF HAWAII.

479

Simomura, gen mdse, Waikamalu, P O Hakalau
 Simpson Chas, emp Theo H Davies & Co, r Church, Hilo
 Sing Lee, gen mdse, Pepeekeo
 Sing Lee, laundry, r Waiakea, Hilo
 Singer Mfg Co, Moses & Raymond agts, Bridge, Hilo
 Sing Hing Society, Volcano, Hilo
 Sisson Jas P, civil eng H K R R, r Waianuenue, Hilo
 Smith Alex, luna Honokaa Sugar Co, r Honokaa
 Smith Alex, head overseer H P Co, r Honohina, P O Hakalau
 Smith C, teacher Union School, r School, Hilo
SMITH CARL S, attorney-at-law, Waianuenue nr Court
 House, r Puueo, Hilo
 Smith Geo, emp Hutchinson S P Co, r Naalehu
 Smith Geo W, carp, r Kealakekue
 Smith J A, loco eng Puna S Co, r Kapoho
 Smith Jay M, eng Honomu Sugar Co, r Honomu
 Smith John, cowboy, r Kealakekua
 Smith Jos, eng Puna Sugar Co, r Kapoho
 Smith J R, r Kealakekua
 Smith J U, atty, Waianuenue, r Puueo, Hilo
 Smith Rolon, sugar boiler Hawi S Mill, r Hawi, P O Kohala
SMITH W H (Le Blond & Smith), r Hilo Hotel, Hilo
 Smith W H Fenton Rev, pastor St Augustine Church, N Ko-
 hala
 Smith Wm E, storekeeper Kukaiaiu Store, r Kukaiaiu, P O
 Paauiolo
 Sniffin John, carp, Kohala
 Sniffin Noah, blacksmith Kohala S Co, r Kohala
 Snow F G, coffee planter, r Mt View
 Soares Frank, pressman Tribune, r Villa Franca, Hilo
 Soares Joaquin, machinist Honokaa S Co, r Honokaa
 Soares John, emp Matson Navigation Co, r Villa Franca, Hilo
 Soares Manoel, farmer, r Honokaa
 Soares Manuel J, teacher Pahoa School, Puna
 Soares Manuel, carbldr Hilo R R Co, r Villa Franca
 Soares Manuel, emp Hawn Agrl Co, r Pahala
 Soeria Joe, teamster Ookala S Co, r Ookala
 Sokabe S Rev, pastor Japanese Church, r Honomu
 Solomon M, taro planter Waimanu, P O Kukuihaele
 Sonabe, restaurant, Awapuhi, P O Honohina
 Soper E, overseer g m section O S Co, Olaa
 Soshiro Kato, farmer, r Kukuihaele
 Sousa Mary Miss, r Waiakea, Hilo
 Sousa Manuel, lab, r Waiakea, Hilo
 South Kona Agricultural Co Ltd, cane and coffee planters, Geo
 W McDougall mgr, Hookena
 South Wm, eng Pacific Sugar Mill, r Kukuihaele
 Souza A C, tinsmith and truant officer, Kohala
 Souza Antone, student, r Villa Franca, Hilo
 Souza Antone, lab, r Haaheo, Hilo

P. O. BOX 1013
 California Fruits, Vegeta-
 bles, Butter, and
 Island Eggs.

C. O. YEETMOP & CO.
 MEAT MARKET AND GROCERY
 COR. GERETANIA AND ALAKEA
 Wholesale Dealers in Hay, Kerosene Oil

Island Meats and
 Produce.
 TELEPHONE BLUE 2511

CHAS. M. COOKE, Pres.
 W. T. ROBINSON, Vice-Pres.
 C. D. LUFKIN, Cashier
 R. A. WADSWORTH, Director
 C. D. LINDSEY, Director

The First National Bank of Wailuku, Maui

4 Per cent. Interest on Savings Deposits
 Headquarters for Fire Insurance

Special Attention to
COLLECTIONS

On all Parts of Maui
 at Reasonable Rates

RAINIER ^{▲▲} BEER

— TELEPHONE MAIN 1331 —

CLUB STABLES we make a Specialty of Boarding Horses

Fort Street, above Hotel.

Telephone Main 109.

C. H. BELLINA, Manager

480

ISLAND OF HAWAII.

Souza August P, emp Hilo R R Co, r Waiakea, Hilo
Souza Florentin, bkkpr Hilo Wine & Liquor Co, r School, Hilo
Souza Frank, bartender Union Saloon, Hilo
Souza Frank N, farmer, P O Honokaa
Souza G, luna Hilo Sugar Co, r Wainaku, P O Hilo
Souza J, luna Olaa S Co, r 9 m Olaa
Souza J, emp Volcano S & T Co, r Piihonua, Hilo
Souza Joaquin, clk Kohala S Co's store, r Kohala
Souza John, emp Serrao's Grocery, r Haaheo, Hilo
Souza John, saloon, Honomu, r Hilo
Souza John N, driver Serrao's Grocery, r Wainaku, Hilo
Souza Jose, farmer, r Paauilo
Souze Jose D, farmer, r Honokaa
Souza Jos C, lab, r Waianuenue, Hilo
Souza Juan, cane planter, P O Honokaa
Souza M, carp Olaa S Co, r 8 m Olaa
Souza Manuel, emp H Hackfeld & Co, r Villa Franca, Hilo
Souza Manuel, fireman Hilo R R Co
Souza Manuel, r Villa Franca, Hilo
Souza Manuel, emp Hilo Merc Co, r Haaheo, Hilo
Souza O C, r Kohala
Souza Olympio, emp Hilo R R Co, r Villa Franca, Hilo
Spaulding Benj, brakeman Hilo R R Co, r Waiakea, Hilo
Spencer Bertha Mrs, asst prin Aainakea School, N Kohala
Spencer Eudora Miss, r Waimea, P O Kamuela
Spencer Francis, emp Saml Parker, r Waimea, P O Kamuela
Spencer John, eng Hilo R R Co, r Reed's Bay, Hilo
Spencer Sam M, clk Sam Parker's Ranch, r Waimea, P O Kamuela
Spencer Tom, luna Hutchinson S P Co, r Naalehu
Spillner August, luna Niulii S M & P Co, r Nuulii, Kohala
Spinola F F, clk Fernandes & Co, r Volcano, Hilo
Spinola John, emp Fernandes & Co, r Waiakea, Hilo
Spinola Jose M, teamster, P O Honokaa
Spinola Manuel, lab, r Waiakea, Hilo
Spinola M F, bkkpr First Bank of Hilo, r Volcano, Hilo
Spreckels Block, Front cor Waianuenue, Hilo
Spreckels Hall, Front cor Waianuenue, Hilo
Spreckels J D & Bros Co (of S F, Cal), L Severance agt, Front, Hilo
Springer M M, stenog 4th Circuit Court, r King, Hilo
St Ann's Catholic Church, Rev Aloysius Borghouts pastor, Mahukona
St Ann's Cemetery, Rev Aloysius Borghouts supt, N Kohala
St Ann's School, Rev Aloysius Borghouts prin, N Kohala
St Augustine Church, Rev W H Smith pastor, N Kohala
St Joseph's Church, Rev Oliver Bogaert pastor, Church, Hilo
St Joseph's School (for girls), Sister Susan prin, School, Hilo
St Mary's School (for boys), Bro Henry Ernest principal, Waianuenue, Hilo

Wm. T. Paty 1048 ALAKEA STREET
CONTRACTOR and BUILDER
TELEPHONE BLUE 1801. RES. TEL. BLUE 2332

The von Hamm-Young Co., Ltd.

Agents National Drill & Manufacturing Co., Good Roads Machinery,
Rock Crushers, Elevators, Screens and Rollers.

ISLAND OF HAWAII.

481

STACKER JAMES T, editor Hawaii Herald and mgr Hawaii Herald Publishing Co, r Pleasant, Hilo
Steel C E, mach Hilo R R Co, r Volcano, Hilo
Stein W H, cond Hilo R R Co
Stephen Jas, blacksmith Honokaa S Co, r Honokaa
Stevens Jas, cowboy Kukaiau Stock Ranch, Kukaiau, P O Paauilo
Stewart C A, luna Kohala S Co, r Kohala
Stewart Donald, luna Waiakea S Co, Waiakea, Hilo
Stewart Wm, timekeeper Paauhau S P Co, r Honokaa
Stillman Chas K, dep sheriff N Kohala
STOBIE C A, cashier First Bank of Hilo, r Puueo
Stone Chas E, coffee planter, Punaluu
Stone Frank C, barber, Pitman, r Volcano, Hilo
Stone W Mrs, milliner L Turner Co, r Pitman, Hilo
Stone Wm J, mgr Excelsior Soda Wks, r Pitman, Hilo
Stow C L, physician, Pitman, Hilo
Strella M, driver Volcano S & T Co, r Villa Franca, Hilo
Strout Edward L, eng Naalehu Mill' Hutchinson Sugar Plant Co, r Naalehu
Stublebene Jim, lab, r Haaheo, Hilo
Studebaker Bros Mfg Co, Volcano Stables & Trans Co agts, Waianuenue, Hilo
Su Sue, cane planter, Pahala
Sueoka, tailor, Honokaa
Suga Y, gen mdse, Holualoa
Sugihara K, cane planter, Pahala
Sukimi, soda, Front, Hilo
Sumpire John, lab, r Piihonua, Hilo
SUN HO KEE, gen mdse, Laupahoe
Sun Tong On, gen mdse, Laupahoe
Sung Lee, gen mdse and cane planter, Pepekeo
Supe G D, cane planter, Olaa, P O Mt View
Susana Sister, prin St Joseph School, r School, Hilo
Swain Chas S, prin Laupahoe School, r Laupahoe
Swain John, student, r Puueo, Hilo
Swain L E, dep sheriff N Hilo, r Laupahoe
Swain L, P O Papaaloa
Syvertsen S, luna Union Mill, r N Kohala

T

Tack Lun, merchant tailor, Waiakea, Hilo
Tacuna I, barber, Papaikou
Tai On Chong, gen mdse, Waiakea, Hilo
Taikou C, gen mdse and tailor, Holualoa
Takabayashi Y, barber and employment agency, Kailua
Takahashi, clk Pepekeo Store, r Pepekeo
Takata, straw hat mfr, Front, Hilo

LEE TOMA & Co.

Manufacturers and Dealers in Cigars, Tobacco and
Cigarettes. Wholesale and Retail. Special line
of Pipes. Fine Assortment of Chinese Teas.

33 NORTH KING.

CARRERA & CO., Ltd.

WHOLESALE LIQUOR MERCHANTS
17 Hotel Street Phone Main 219

"HOUSE OF LORDS"
Scotch Whiskey and
BETHESDA Water
Make a fine HIGH BALL

CATTON, NEILL & CO., LTD.

BOILERMAKERS AND SHIPSMITHS, HONOLULU.

482

ISLAND OF HAWAII.

OFFICE
1175 Alakea St.,
near Berehania

Servants, Clerks and all kinds of Help
Furnished Free for City or Country.
Registered List of best Help in the City of all Nationalities.

HONOLULU EMPLOYMENT AGENCY
W. B. MOSS, PROPRIETOR

Call Us Up
TEL., MAIN
358

- Take Kida, restaurant, Kohala
- Takegawa, carp K M Co, Kukaiau, P O Paauilo
- TAKENOUCHI T**, groceries, rice, cigars, tobacco, shoes, crockery, tinware and gen mdse, Honuapo
- TAKEUCHI TAKICHI**, restaurant and hotel, Papaaloo
- Takimoto M, Japanese interpreter, Carl S Smith, Hilo
- Tamura, carbldr Hilo R R Co
- Tamura, hotel, Laupahoe
- Tamura K, soda and candy, r Waiakea, Hilo
- Tanaka, contractor, Church, Hilo
- Tanaka S, salesman T C Wills, r Pahala
- Tanemoto H, gen mdse, Honomu
- Tani, carp Pacific Sugar Mill, r Kukuihaele
- Tanigawa, cane planter, Pahala
- Tanimoto K, gen mdse, Honomu
- Tart Wm, farmer, P O Hookena
- Tarumoto M, r Onomea, P O Papaikou
- Tashiro Masataro, restaurant, Hakalau
- Tatsutani, tailor and barber, Honomu
- Tavares Arthur, driver Volcano S & T Co, r Waianuenue, Hilo
- Tavares Henry, student, r Amaulu, Hilo
- Tavares John, lab, r Amaulu, Hilo
- Tavares Mary Mrs, r Amaulu, Hilo
- Tavares Manuel, lab, r Amaulu, Hilo
- Tavares M J, farmer, Laupahoe
- Taylor Bertha B Miss, prin Waiohinu School, r Waiohinu
- Taylor E W, physician, Hamakua Mill Co, Paauilo
- Taylor L W, inspector Hilo R R Co, r Waiakea, Hilo
- Taylor Wm O, bkkpr Kohala S Co, r Kohala
- Teixeira A, farmer, r Honokaa
- Teixeira J, emp City Stables, r Waianuenue, Hilo
- Terry Jos S, atty, Hilo
- Terry W S, propr Hilo Coffee Mill, r School, Hilo
- Teves Caroline Mrs, nurse, r Waianuenue, Hilo
- Teves Joe, bartender Kinau Saloon, r Waianuenue, Hilo
- Teves J T, clk A B Lindsay, r Honokaa
- Teves Manuel, emp J G Serrao, r Piihonua, Hilo
- Thaanum C D, foreman Herald, Hilo
- Thomas C E, coffee planter, Waipio, P O Kukuihaele
- Thomas Eleanor A Miss, teacher Honokaa School
- Thomas Frank, lab, r Volcano, Hilo
- Thomas Geo, lab, r Puueo, Hilo
- Thomas J H, overseer Olaa Sugar Co, r Church, Hilo
- Thomas John, lab, r Front, Hilo
- Thompson B H, blacksmith Hilo R R Co, r Waiakea, Hilo
- Thompson Chas, luna H S P Co, r Honuapo
- Thompson D W K, atty-at-law, r Honuapo
- Thompson E M, foreman Tribune, r Pitman, Hilo
- Thompson Geo A, r Hawi, P O Kohala
- Thompson Geo A Jr, carp, r Hawi, P O Kohala

Hawaii Shinpo

1030 Smith.—C. Shiozawa

60,000 Japanese read our news and ads. daily. Stationery of all kinds. Job Printing in Japanese in all its branches.

Telephone Main 97
P. O. Box 907

B.F. Ehlers & Co.

Headquarters for

LACES, HANDKERCHIEFS,
Embroideries, Gloves, Silks and
Dress Materials, Black Hosiery

ISLAND OF HAWAII.

483

Thompson Lambert H, timekeeper Hakalau Plant Co, r Hakalau

Thompson L S, physician and atty, r Naalehu

Thompson Saml, r Kohala

Tim Poy, clk Le Blond & Smith, r Front, Hilo

Ting Kee, gen mdse, Honuapo

Todd Daisy Miss, opr H & H, T & T Co, r Church, Hilo

Todd Geo L, emp W A Todd, r Church, Hilo

Todd John, carp and blacksmith, Kaawaloa, P O Kealakekua

Todd Myra K Miss, opr H & H, T & T Co, r Church, Hilo

TODD W A, harnessmkr, r Church, Hilo

Todd W J, emp W A Todd, r Church, Hilo

Toihara John, coffee planter, P O Hookena

Toish, harness mkr, Kamalumu, P O Kailua

Tom Yip, fruit, Front, Hilo

Tomishimi K, cane planter, Olaa plant

Tomita M, drugs, Volcano, Hilo

Tong Chow, mgr L Hee, r Kohala

Tong Man Chong, emp H Akona, r Waimea, P O Kamuela

TONG SING S, gen mdse and tailor, rice, flour, groceries, cigars and tobacco, shoes, hats, Waiohinu

Tong Wo Co, gen mdse, Makapala, P O Kohala

Tonoguchi S, emp Hilo Merc Co, r Waiakea, Hilo

Tonukawa S, cane and coffee planter, Papaikou

Tosh John, dairyman, r Piihonua, Hilo

Toyoshima, watchmaker, Paauilo

Tracy Max, student, r Puueo, Hilo

Tracy Nellie Mrs, teacher Hilo Union School, r Puueo, Hilo

Tranca John, farmer, r Kaiwiki, Hilo

Tripp Wm L, carpenter, r Honokaa

Tropical Fruit Packing Co, Waiakea, Hilo

Tsukuda, gen mdse, Volcano, Hilo

Tucker Geo, lab, r Reed's Bay, Hilo

Tug Charles Counselman, O Peterson capt, docks Waiakea

Tukunaga, pottery, Volcano, Hilo

Tulloch E C Miss, teacher, r Mt View

Tulloch Geo P, mgr Kohala Tel Co, r Kohala

Tulloch Russel, r Mt View

Turner E B Rev, pastor Union Church, N Kohala

TURNER L CO LTD, C C Kennedy pres, E D Baldwin vice-pres, K F Mackie sec, N C Willfong treas, L Turner mgr, gen mdse, Waianuenue cor Front, Hilo (se adv)

TURNER LEWIS, manager L Turner Co Ltd, r Church, Hilo

Twerdochlerboff, watchman Hilo R R Co

If you want a First-Class Turnout
... Telephone Main 109...

Club Stables
FORT STREET, ABOVE HOTEL

Splitted as well as Gentle Horses.
C. H. BELLINA, Manager.

The Merchants' Protective Association (INC.)

WE COLLECT
AND REMIT

SCIENTIFIC COLLECTORS OF BAD DEBTS

Honolulu Office, 5 and 6 Progress Block

L. M. LEMMON, Mgr.

Metropolitan Meat Company, Ltd.

Cannery Department Supplies
Rice Leather and Upper Leather for Shoes

Contractors for Work of all Descriptions . . .
OFFICE AND YARDS: SOUTH AND KAWAIAHAO, HONOLULU
TELEPHONE MAIN 198 : : : P. O. BOX 192

LORD & BELSER,

484

ISLAND OF HAWAII.

U

- Uaua, land owner, Pepeekeo
- Uchida U, gen mdse, Onomea
- Uchimura, barber, Laupahoehoe
- Ueno S, salesman T C Wills, r Pahala
- Uina John, farmer, i Kailua
- Ukina, cowboy, P O Pahala
- Umeda M, gen mdse and coffee planter, P O Kailua
- Union Barber Shop, Canario Bros proprs, Waianuenue, Hilo
- Union Church, Rev E B Turner pastor, Kohala
- Union Lodging House, Waianuenue nr Front, Hilo
- Union Mill Co, Jas Renton mgr, Theo H Davies & Co Ltd agts Honolulu, Kohala
- Union Primary School, Miss Josephine Deyo prin, Waianuenue, Hilo
- Union Restaurant, John Manoa propr, Shipman, Hilo
- Union Saloon, J G Serrao propr, Shipman, Hilo
- United States Commissioner, I E Ray, Waianuenue, Hilo
- United States Custom House, J Castle Ridgway dep collector, Waianuenue cor Bridge, Hilo
- United States Referee in Bankruptcy, Thos C Ridgway, Waianuenue and Bridge, Hilo
- Uramoto K, gen mdse, Waiahi, P O Kailua
- Utterstrom John, eng tug Chas Counselman, r Reed's Bay, Hilo

V

- Valentine Alex, head overseer Hilo Sugar Co, r Wainaku, P O Hilo
- Van Deerlin Amy Miss, teacher Makapala School, N Kohala
- Van Emsser H W, clk T C Wills, r Pahala
- Van Emster H, timekeeper Pacific S Mill, r Kukuihaele
- Van Hao, land owner, r Naalehu
- Vannata J W, timekpr Mt View, Olaa S Co, r Mt View
- Vannatta Wm, supt Hilo Water Works, r Ponohawai, Hilo
- Vasconcellos Jose, coffee planter, Kukaiau, P O Paaulo
- Vasconcellos Luis, coffee planter and gen mdse, Kailua
- Vares M F, clk Serrao's Grocery, r Waiakea, Hilo
- Ventura Joao S, farmer, P O Honokaa
- Ventura John, asst eng Hilo Sugar Co, r Wainaku, P O Hilo
- Ventura Mary Mrs, r Wainaku, P O Hilo
- Ventura Manuel, lab, r Piihonua, Hilo
- Ventura Manuel, asst eng Hilo Sugar Co, r Wainaku, P O Hilo
- Verao Manuel, lab, r Amaulu, Hilo
- Verao Manuel Jr, lab, r Amaulu, Hilo
- VICARS HENRY, mgr Economic Shoe Co, and sec Hilo Board of Trade, r Pueue, Hilo

S. OZAKI

119-115 N. KING

Wholesale and Retail Groceries
Liquors, Dry Goods, Hardware, Crockery, etc.

Telephone Main 289.

ISLAND OF HAWAII.

485

Victor Louis, emp Hutchinson S P Co, r Hilea
 Victor Maria Miss, emp Hilo Candy Co, r Volcano, Hilo
 Victor Manuel, lab, r Volcano, Hilo
 Victor Michael, warehouseman H Hackfeld & Co Ltd, r Volcano, Hilo
 Victor Philip, emp Central Meat Market, r Waianuenue, Hilo
 Victor Amelia Miss (Victor Sisters), r Volcano, Hilo
 Victor Annie Miss (Victor Sisters), r Volcano, Hilo
 Victor C K, clk J D Kennedy, r Volcano, Hilo
 Victor H A, painter, r Pleasant, Hilo
 Victor K, r Volcano, Hilo
 Victor Philipp, emp Central Meat Market, r Waianuenue, Hilo
 Victor Rev Father, Catholic priest for N Kona
 Victor Sisters, Hawn curios, Pitman, Hilo
 Victorine Antone, teamster L S Co, r Laupahoehoe
 Victorino H, luna Olaa S Co, r 9 m Olaa
 Victorino John, luna, r Kaumana, Hilo
 Vieira Joao, stage line Waimanalu, P O Papaaloo
 Vieira Joao, carp Paauhau plant, r Honokaa
 Vierra Antone, lab, r Mudlain, Hilo
 Vierra J, luna, L S Co, Laupahoehoe
 Vierra John, milkman, r Piihonua, Hilo
 Vierra Joe, lab, r Mudlain, Hilo
 Vierra Jos, road supervisor, r Kaumana, Hilo
 Vierra Jos, emp road supervisor, r Hilo
 Vierra Joe, luna Hawaii Mill Co, r Piihonua, Hilo
 Vierra Manuel, emp Waiakea Mill, r Mudlain, Hilo
 Vierra Manuel, emp Vocano Stables, r Ponohawai, Hilo
 Vierra Manl, luna Onomea S Co, r Papaikou
 Vierra Manuel, cane planter, P O Honokaa
 Vierra Manl, teamster O S Co, r Ookala
 Vincent Manl, watchman O S Co, r Ookala
 Vincent Manuel, lab, r Ponohawai, Hilo
 Vincent John, lab, r Kealakekua
 Vinhasa, coffee planter, Kealakekua
 Viveros Francisco, emp Hawn Agrl Co, r Pahala
 Voeller E N, patternmkr Hilo R R Co
 Volcano House, Kilauea Volcano House Co proprs, 31 miles from Hilo, St Clair Bidgood mgr
VOLCANO PHOTOGRAPH GALLERY, Y Eguchi propr, Front, Hilo
VOLCANO STABLES HARNESS SHOP, Volcano Stables & Transportation Co proprs, Waianuenue, Hilo
VOLCANO STABLES & TRANSPORTATION CO LTD, C E Wright manager, proprietors Volcano Stables, Riverside Carriage and Blacksmith Shop, Hilo Jockey Club, harness mkrs, carriage painters, agents Studebaker Bros Mfg Co, stage lines, hacks, etc, etc, office and stables Waianuenue nr Front, Hilo (see adv)

W. W. WRIGHT CARRIAGE CO.
 King Street
 Cor. South St.
 'PHONE MAIN 252

ADJUST E. DRIVER President
 W. W. KIRKLAND Treasurer
 I. S. DILLINGHAM Secretary
 W. W. WRIGHT Superintendent

Makes the best Carriages, Buggies, Phaeton, Hacks and Brakes
 REPAIRS PROMPTLY MADE

E. O. Hall & Son, Ltd.
 Sporting Goods Complete Repair Dept.

Halt Building, Cor. Fort and King Sts., Honolulu, T. H.
 Agents Columbia, Rambler and Cleveland BICYCLES.

Quinn--The Modern Plumber

1168 UNION STREET, opp. Adams Lane.

S. I. SHAW & CO.

AGENTS

KING ST., COR. NUUANU

ENTERPRISE BEER

486

ISLAND OF HAWAII.

Vollberg H A, luna Hawaii Mill Co, r Piihonua, Hilo
Voss A, mach Hilo R R Co
Vredenburg W L, mgr Puako plant, S Kohala

W

Waahila D P, coffee and taro planter, Kailua
Wachs M, dentist, r Pitman, Hilo
Wagner Wm, r Kohala
Wah C A, drugs and bakery, Kohala
Wahine John, emp Hawaii Ry Co, r Mahukona
Wahinekapu J K, farmer, r Kealakekua, P O Kailua

WAIAKEA BOAT HOUSE, R A Lucas & Co proprietors,
agents Wolverine Gasoline Engines, marine and station-
ary, gasoline launches and small boats always on hand,
Waiakea, P O Hilo

WAIAKEA FISHMARKET, R A Lucas propr, Waiakea,
Hilo

WAIAKEA SALOON, R A Lucas proprietor, Waiakea, Hilo
Waiakea Social Settlement, Miss C White mgr, Waiakea, Hilo
Waiakea Store, Chas Warren mgr, Waiakea, Hilo
Waiakea Sugar Co, C C Kennedy mgr, Waiakea, Hilo
Waialeale K, farmer, P O Hookena
Waialea Bila, land owner, P O Papaikou
Waiau G, r Hookena
Waiau Sam, gen mdse, Hookena
Waikiki Apela, farmer, P O Hookena
Wailani D J, land owner, r Onomea, P O Papaikou
Wailani W M, taro planter, Onomea
Wainuhe, taro planter, P O Hoopuloa
Waiohinu J, coffee planter and land owner, Paauiilo
Waiohinu J K, loco eng Hamakua M Co, Paauiilo
WAIOMAO HOUSE, Chas Meinecke propr, Waiohinu

WAIOMAO HOUSE

CHAS. MEINECKE, Proprietor

Furnished rooms and board by day, week or month,
near Kahuku ranch situated at a level of 1700 ft.

Waiohinu, Kau, P. O. Box No. 5.

FRED L. WALDRON

WHOLESALE COMMISSION AND MERCHANDISE BROKER
ROOM 3 SPRECKELS BLOCK

HONOLULU, T. H.

E. C. ROWE PAINTING In all its Branches

197 S. King St., Cor. Alakea

PAPER HANGING AND DECORATING

ISLAND OF HAWAII.

487

- Waipulani J H, dist magistrate Kau, r Naalehu
- Wakayama, fruit, Front, Hilo
- Wakayama K, gen mdse, Kohala
- Wakefield Mattie Mrs, teacher 12 m Olaa, r Olaa
- Walker F W, asst eng Hamakua Mill Co, Paauilo
- Walker H T, eng Hamakua Mill Co, r Paauilo
- Walker Sidney G, civil eng O S Co, r 9 m Olaa
- Walker W G, mgr Ookala Sugar Co and postmaster, r Ookala
- WALL, NICHOLS CO**, Henry E Kelsey manager, books, stationery, pianos, organs and music, Waianuenue, nr Bridge, Hilo
- Wall Wm A, surveyor and land agent S M Damon, r Napoopoo
- Wallace Robt, coffee planter, r Kealekekua
- Wallace Wm M, luna Puna S Co, r Kapoho
- Walsh L T Mrs, prin Chinese Kindergarten, r Terry, Hilo
- Ward W S, mgr Olaa S Co's stores, r 9 m Olaa
- Warren Chas, lab, r Front, Hilo
- Warren Frank, teamster Honokaa Sugar Co, r Honokaa
- Wassman Maggie Mrs, postmaster, Kealakekua
- Wassman Rudolph, mfr Poha jam and guava jelly and postmaster, Napoopoo
- Wassman F J, luna R Wassman, r Kealakekua
- Watanabe, emp Hilo R R Co, r Reed's Bay, Hilo
- Watanabe, gen mdse, Kealakekua
- Watson Albert, student, r Volcano, Hilo
- Watson Helen Miss, student, r Volcano, Hilo
- Watson Henry, brakeman Hawaii Ry Co, r Niulii, P O Kohala
- Watt A J, head overseer Honokaa S Co, r Honokaa
- Watt Hugh, luna Paauhau S P Co, r Honokaa
- Watt John, mgr Olaa Sugar Co, Olaa
- Watt Wm, overseer Ookala Sugar Co, r Ookala
- WEATHERBEE CHAS**, store keeper and bookkeeper Puna Sugar Co, and postmaster Kapoho
- Webb S H, gun and locksmith, Waianuenue, Hilo
- Webster Jas, mgr Pepeekeo Sugar Co, Pepeekeo
- Wee Fong, restaurant, Front, Hilo
- Weeks Frank B, clk H Meyer, r Laupahoe
- Weeks Henry, carp, r Kealekekua
- Weight A E, clk Hilo R R Co, r King, Hilo
- Weight Edw J, mgr Onomea Sugar Co store, Onomea, P O Papaikou
- Weight E Mrs, school teacher, r Onomea, P O Papaikou
- Weight G W, clk postoffice, r King, Hilo
- Weight W Mrs, propr Coney House, r King, Hilo
- Weight Wm, sugar boiler Ookala S Co, r Ookala
- Wery E, stone mason, r King, Hilo
- Wery Wm, mason, r King, Hilo
- Weselow John, watchman Hilo Sugar Co, r Wainaku, P O Hilo
- West Alice Miss, teacher Union Schol, r Puuao, Hilo
- West Henry, r Pohakonui, Hilo

PIANOS
 CHICKERING
 CROWN
 HOBART M. CABLE
 KROEGER
 AND OTHER WELL KNOWN MAKES
BERGSTROM MUSIC CO., Ltd.

CHAS. M. COOKE, Pres.
W. T. ROBINSON, Vice-Pres.
C. D. LUFKIN, Cashier
B. A. WADSWORTH, Director
C. D. LINDSEY, Director

The First National Bank of Wailuku, Maui
 4 Per cent. Interest on Savings Deposits
Headquarters for Fire Insurance

Special Attention to
COLLECTIONS
 On all Parts of Maui
 at Reasonable Rates

RAINIER ^{▲▲} BEER

— TELEPHONE MAIN 1331 —

J. D. AVERY
 ROOM 2 ELITE BLDG.
 164 S. HOTEL ST.
 TEL. BLUE 3461

LETTERS PAPERS

COPIED

BY PIECE, HOUR, DAY OR WEEK

WRITTEN

TYPISTS, STENOGRAPHERS

488

ISLAND OF HAWAII.

White C Henry, asst bkkpr Hutchinson Sugar Plant Co, asst postmaster, r Naalehu
 White C Miss, mgr Waiakea Social Settlement, Waiakea, Hilo
 White Geo, harness and sadler, r Kohala
 White Thos C, deputy assessor S Kona dist, r Kealekekua
 White Robt, luna Waiakea S Co, Waiakea, Hilo
 Whitehouse & Hawxhurst (L M Whitehouse, Robt Hawxhurst), civil engineers and contractors, Baldwin block, Hilo
 Whitehouse L M (Whitehouse & Hawxhurst), r Hilo Hotel, Hilo
 Whittle J, foreman painter Volcano S & T Co, r Volcano, Hilo
 Wichart Carl Capt, wharf supt H Hackfeld & Co Ltd, r Waiakea, Hilo
 Wicks Harry, chief mill eng Olaa S Co, r 8 m Olaa
 Wiggin H N, r Olaa
 Wight Jas Dr, propr Halawa Plant, and Mill, r Kohala
WILDER'S STEAMSHIP CO, W McKay agt, landings at Mahukona, Kawaihae, Laupahoehoe, Hilo and way ports, office Peacock block, Bridge, Hilo
 Wilhelm Edw, emp Hilo Tel Co, r Volcano, Hilo
 Wilhelm J Mrs, r Volcano, Hilo
 Wilhelm Robt L, carp, P O Waiohinu
 Willcock John W, eng L S Co, r Papaaloo
 Willfong Nathan C, assessor and collector, 3rd division Ter o' H, r Pleasant, Hilo
 Willgeroth Henry, r Kailua
 Williams A L, gen freight agt Hilo R R Co
 Williams Amy Miss, r Pleasant, Hilo
 Williams Chas, atty and notary public, Honokaa
 Williams F J, head carp Olaa S Co, r 8 m Olaa
WILLIAMS GEO H, sub land agt 1st and 2nd districts, Wai-anuenue, r Pleasant, Hilo
 Williams H, carp, r Pitman, Hilo
 Williams H L, mgr Volcano Mineral Water Co, P O Kapoho
 Williams Jack, emp Hilo R R Co, r Volcano, Hilo
 Williams John, emp Hilo R R Co, r Volcano, Hilo
 Williams Lilly Miss, r Honokaa
 Williams Lottie Miss, teacher Honokaa School, r Honokaa
 Willing Carl H, forester Sam Parker's ranch, r Waimea
WILLS T C, gen mdse, postmaster and agt to grant marriage licenses, Pahala
 Wilson A M, bkkpr Waiakea S Co, r Waiakea, Hilo
 Wilson D E, cond Hilo R R Co
 Wilson E S Mrs, teacher Kalapana School, P O Puna
 Wilson Geo, team luna Hilo Sugar Co, r Waiakea, P O Hilo
 Wilson H E Mrs, teacher Kalapana School, r Kalapana
 Wilson H E, prin Kalapana School and postmaster, Kalapana
 Wilson T O, eng Hawaii Mill Co, r Ponoehawai, Hilo
 Wilson Wm, luna Hawi S M & P, r Hawaii, P O Kohala
 Winch F K, carriage mkr, Front, Hilo

JOHN WALKER
CONTRACTOR

Stone and Concrete Work a Specialty

Prompt attention given to Jobbing.
 Charges very Reasonable. Satisfaction Guaranteed.

Office: 3 Spreckels Block. Telephone Blue 791
 Res.: 1023 Pitcol. Telephone Blue 1611

The von Hamm-Young Co., Ltd.

Agents Union Gas Engine Co., Gas and Gasoline Engines,
Centrifugal Pumps and Irrigating Machinery.

ISLAND OF HAWAII.

489

Winchester Wm, harnessmkr, r Volcano, Hilo
Wing Chang, gen mdse, Waipio, P O Kukuihaele
Wing Chong, laundry, Ponoahawai, Hilo
Wing It Chong, shoemkr, Front, Hilo
Wing Man Chong, gen mdse, Front, Hilo
Wing Sing, dry goods, Front, Hilo
Winter Alice Miss, private teacher, r Paauilo
Wise & Ross (W S Wise, H L Ross), attys, Bridge, Hilo
Wise W S (Wise & Ross), r Pitman, Hilo
Wo Chong, gen mdse and restaurant, Kukuihaele
Wo Chong Co, merchant tailor, Makapala, P O Kohala
Wo Lee, laundry, Front, Hilo
Wo Sam, bakery, Volcano, Hilo
Wodehouse J Hay, timekeeper Puna Sugar Co, r Kapoho
WOLTERS CARL, mgr Hutchinson Sugar Plant Co and
postmaster Naalehu
WOLVERINE GASOLINE ENGINES (marine and sta-
tionary), R A Lucas & Co agents, Waiakea, P O Hilo
Wong Hing Sung, cane planter, Pahala
Wong Hing Lung, merchant tailor, Spreckels block, Hilo
Wong Sa King, cane planter, Pahala
Wong Sin Cho, gen mdse, g m Olaa
Wong Su, coffee saloon, cigars and tobacco, Hilea
WOOD J N, dry goods, notions, stationery, toys, books, jewel-
ry, boys' and men's ready made clothing, rifles, shotguns,
ammunition, etc, Front, Hilo, P O box 173
Wood Wahia, land owner, P O Hoopuloa
Woods Frank, r Mahukona
Woods J F, mgr Kahua Stock Ranch, r Kahua
Woods Mabel R Miss, postmaster, Kohala
Woods Palmer P, mgr Puuhue Stock Ranch, r Mahukona
Woods R V, coffee and vanilla planter, r Kealakekua
Woods Sam P, bkkpr Puuhua Stock Ranch, r Mahukona
WRIGHT CHARLES E, manager Volcano Stables and
Transportation Co, r Villa Franca, Hilo
Wright E Kaaukai Mrs, P O Hookena
Wright J T, agt Hilo R R Co, Olaa Mill
Wright Levi, student, P O Hookena
Wright Lucinia Miss, P O Hookena
Wright Mary Miss, teacher Konawaena School, S Kona
Wright Thos H Mrs, P O Hookena
Wright W E, r Hookena
Wright Wm H I Jr, P O Hookena
Wright Wm J, atty, Hookena, P O Napoopoo
Wulber John, r Laupahoehoe
Wyhow, tailor, Kukuihaele

UNION AND HOTEL STS.
M. F. PETER, MANAGER

MESSAGES CALLED FOR AND DELIVERED

TEL. MAIN 361

TERRITORIAL MESSENGER SERVICE

The Shamrock Saloon

P. O'SULLIVAN

Nuuanu Av., bet. Hotel and King Sts.

PROPRIETOR

Engineers Catton, Neill & Co. Ltd.

Honolulu.

490

ISLAND OF HAWAII.

OFFICE
 1175 Alakea St.,
 near Beretania
MONOLULU EMPLOYMENT AGENCY
 W. B. MOSS, PROPRIETOR
 Servants, Clerks and all kinds of Help Furnished Free for City or Country.
 Registered List of best Help in the City of all Nationalities.
MONOLULU EMPLOYMENT AGENCY
 W. B. MOSS, PROPRIETOR

Call Us Up
 TEL. MAIN
358

Y

- Yajima U, pastor Japanese Christian Church, Volcano, Hilo
- Yama N, gen mdse, Papaaloa
- Yamada, fruit, Volcano, Hilo
- Yamada K, gen mdse, Ookala
- Yamagata, blacksmith, Kealakekua
- Yamagata Y, gen mdse, 9 miles Olaa
- Yamamoto K, bkkpr S Nakamura, r Kukuihaele
- Yamamoto S, gen mdse, P O Olaa
- Yamamoto U, clk L S Co's Store, r Papaaloa
- Yamamura, laundry, Kealakekua
- Yamamura, gen mdse, P O Hakalau
- Yamanaka K, barber, Front, Hilo
- Yamane, tailor, Ponohawai, Hilo
- Yamashita, contractor, Nippon Alley, Hilo
- Yamasaki, blacksmith, Ponohawai, Hilo
- Yamato, farmer, r Honokaa
- Yan Yau Lee, bakery, r Front, Hilo
- Yasuda, driver E N Holmes, Hilo
- Yates Wm J, atty, r Kealakekua
- Yau Lee Yuen, bakery, Front, Hilo
- Yeats Wm A, teacher Ookala School, Ookala
- Yee Hop Co, tinsmiths, Front, Hilo
- Yet Sing, tailor, Front, Hilo
- Yip Sing, cane planter, Pahala
- YOKOYAMA**, gen mdse, groceries, rice, flour, cigars and tobacco, Kamalumalu, P O Kailua
- Yorotani H, salesman Kau Wine Co Ltd, r Honuapo
- Yoshimoto, cane planter, Pahala
- Yoshimura F, r Laupahoehoe
- Yoshioka K, cane planter, Pahala
- Yosidaki Yanamura, clk H S P Store, r Honuapo
- Yosiyama K, cane planter, Pahala
- Young In, drugs, Front, Hilo
- Young John, emp Hilo R R Co
- Yuen Chong, restaurant, Front, Hilo
- YUEN KEE**, merchant tailor, groceries, rice, flour, barley, gen mdse, cigars and tobacco, Hookena, P O box 20
- Yuyu, luna Niulii Sugar M and P, r Niulii, P O Kohala

Z

- Zablan Joaquin, gen mdse Halawa, P O Kohala
- Zablan Nicholas, driver Hawaii Soda Wks, r Kohala
- Zebedaia Josia, emp Hawaii Ry Co, r Mahukona
- Zerbe Alice Miss, teacher Waiohinu School, r Waiohinu
- Zimbram, teamster Honokaa Sugar Co, r Honokaa
- Zimmerman A, r Olaa, P O Mt View

POMELO SODA

REFRESHES AND INVIGORATES, AIDS DIGESTION, BUILDS UP THE SYSTEM
Consolidated Soda Water Works Co., Ltd.
 SOLE AGENTS FOR THE TERRITORY OF HAWAII
 601 FORT ST., Honolulu, T. H. Telephone Main 71

Island of Maui.

Maui is the second island in size of the Hawaiian group, with an area of 760 square miles or 400,000 acres, and has between 15,000 and 20,000 population, including Chinese and Japanese. The island consists of two circular volcanic groups of mountains, connected by a long, low, sandy isthmus about three miles wide. The western group is the smaller of the two, the highest peaks of which are but 5,820 feet. On east Maui stands Haleakala, an extinct volcano 10,032 feet high, on the summit of which is the largest crater on the globe, having an area of 16½ square miles.

Around the bases of these mountains, and sweeping down to the sea, are eleven sugar plantations, some of which are the largest and most productive on the islands, and others of which are as yet but "infant industries." One plantation produced this season 33,230 tons of sugar, being the largest amount produced by any on the islands.

Besides sugar, there are annually produced on Maui large crops of rice, taro and potatoes, the Kula variety of the latter, grown on the sides of Haleakala, being as fine a potato as is grown anywhere. The principal fruits grown on Maui are the mango, pineapple, lime, guava, papaya, avocado pear, fig, grape and orange.

Much of the natural scenery of Maui is beautiful beyond description, many points of which are annually visited by large numbers of tourists. The chief attraction of Maui is a visit to the summit of Haleakala, which is reached by a long, sinuous horse trail winding up the northeastern side. The view from the edge of the crater at sunrise of a clear morning is most marvelous, and the beauty is enhanced when the trailing clouds lazily float up the mountain side and lend their varying effects to the scene. The entire horizon is bounded by a vast circle of blue water, and by a singular optical delusion the ocean seems to stand far above the land which it surrounds, making the spectator feel somewhat as if he were standing in the bottom of a vast blue China tea cup. Rivaling Haleakala, is Iao Valley, the "Yosemite" of the islands. This stream has cut a deep gorge in the mountains of west

NONI HOTEL,
J. M. ARENDT, MANAGER
WAIMEA, KAUAU, NEAR THE
BARKING SANDS, HANAPEPE FALLS
and the RUSSIAN FORT

The Merchants' Protective Association (Inc.)

WE COLLECT
AND REMIT

SCIENTIFIC COLLECTORS OF BAD DEBTS

Honolulu Office, 5 and 6 Progress Block

L. M. LEMMON, Mgr.

SEWERS AND PAVING

Office and Yards: South and Kewalahou, Honolulu

Telephone Main 198 P. O. Box 192

LORD & BELSER,

492

ISLAND OF MAUI.

Maui, emerging into beautiful Iao Valley a couple of miles from the sea. A horseback ride four or five miles up the canyon of the valley reveals the most beautiful and typical scenery on the islands. Standing far up the valley is the "needle" pointing its slim, spire-like finger far upon into the sky and producing a weirdly beautiful effect. Besides these, many minor scenes along the entire windward coast appeal to the eye for appreciative admiration.

Most of the animal life on the island is of imported origin. Wild peacocks, turkeys and goats are numerous on portions of the island, and doves, wild geese, ducks and plover, indigenous, perhaps, are more or less common. Cattle and horse raising is quite profitable.

Kahului is the seaport of the island, from which point most of the import and export trade is carried on, although considerable trade is carried on between Honolulu and Maui at the ports of Lahaina and Kihei. Last season over \$6,000,000 worth of sugar was shipped from the island and over a million dollars of imports were received. This, of course, gives Kahului much importance as a shipping port.

The leading town on the island is Wailuku, situated at a point where the Iao river emerges from the canyon on an easy slope facing the sea and with mountains for a background.

The power plant for the electric light of Wailuku is at Kahului, so that both towns are lighted with electricity. In Kahului is also located the central office of the Kahului Railway connecting Kahului, Wailuku, Spreckelsville, Paia and Haiku.

Lahaina, at one time the capital of the islands, and a favorite rendezvous for whaling fleets, lies on the west side of the island, shut off from the rains of east Maui. It extends for miles along a beautiful sand beach, nestling under mango trees and cocoanut palms.

The cane lands on Maui are an eroded volcanic red dust with but little sand, no mineral, and very porous. Water is the life of the land, and is supplied largely by immense pumps which raise millions of gallons daily from near sea level. All the natural water supply available has been utilized by immense ditches, and the supply is largely augmented by tunnels run under the streams to catch the lower strata of waters which now escape to the sea underground.

E. W. JORDAN & CO., Ltd. 1029 FORT ST.
P. O. BOX 387
TEL. MAIN 87.

Brussels, Velvet Pile, Daghestan and Wilton Rugs, Stair and other Carpets

ABBREVIATIONS USED IN MAUI.

- H. S. Co.—Haiku Sugar Co., Hamakuapoko.
- H. P.—Hana Plantation, Hana.
- H. C. & S. Co.—Hawaiian Commercial & Sugar Co., Spreckelsville.
- K. R. Co.—Kahului Railroad Co., Kahului.
- K. S. Co.—Kipahulu Sugar Co., Kipahulu.
- O. S. Co.—Olowalu Sugar Co., Olowalu.
- P. P.—Paia Plantation, Paia.
- P. M. Co.—Pioneer Mill Co., Ltd., Lahaina.
- H. P. Co.—Hamoia Plantation Co.
- W. S. Co.—Wailuku Sugar Co., Wailuku.

A

- Aalberg Axel A, bkkpr and cashier P M Co, Lahaina
- Aalona, r Kipahulu
- Abraham S W, r Kahului
- Abrau Antone, luna Haiku Sugar Co, r Hamakuapoko
- Abreu Jacinto, eng Paia plant, r Paia
- Abreu John J, farmer, r Kokomo, P O Makawao
- Adams Andrew, r Kahului
- Ah Chew, rice planter, Wailuku
- Ah Chong F C, Waioluu, P O Nahiku
- Ah Choy, clk Kihei plant, r Kihei
- Ah Fat S, gen mdse, Waikapu, P O Wailuku
- Ah Foo, milkman, r Lahaina
- Ah Foo, rice planter, Keanae
- Ah Gong, luna Paia plant, Paia
- Ah Guy clk, r Lahaina
- Ah Hee T, merchant tailor, Lahaina
- Ah Ho, hack driver, Kahului
- Ah Ho A, tailor, Lahaina
- Ah Hoy, mgr Wailuku Market, r Wailuku
- Ah Hu, gen mdse, Waikapu, P O Wailuku
- Ah Kang, gen mdse, Waihee
- Ah Kee, rice planter, Waiehu, P O Wailuku
- Ah Keo, merchant tailor, Lahaina
- Ah Kim F, gen mdse, Lahaina
- Ah Kip, r Kahului
- Ah Lee, luna Hana plant, r Hana
- Ah Lo, taro planter, Kahakuloa, P O Lahaina
- Ah Loi, luna J W Kalua, Wailuku

W. W. WRIGHT CARRIAGE CO.
 Specialty: Side Wire Rubber Tires, Fine Painting and Trimming and Horse Shoeing

AUGUST E. DREIER, President
 W. W. KIRKLAND, Treasurer
 I. S. DILLINGHAM, Secretary
 W. W. WRIGHT, Superintendent
 TELEPHONE MAIN 252

E. O. Hall & Son, Ltd. Sporting Goods-Bicycles
 Columbia & Rambler Agencies
 Complete Repair Department
 Hall Building, Cor. Fort and King Sts.
 Honolulu, I. O.

Quinn--The Modern Plumber

1168 UNION STREET, opp. Adams Lane.

494

ISLAND OF MAUI.

Fashionable Tailors
A GOOD FIT GUARANTEED
SHIRTS and all kinds of SUITS Made to Order



W. W. Ahana Co.
62 KING ST. NEAR FORT

Ah Lum, tailor, r Paia
 Ah Mon, tailor, r Paia
 Ah Mon, teamster H C & S Co, r Kahului
 Ah Moo, rice planter, Wailuku
 Ah Moy, gen mdse, Kaupo
 Ah On T, dry goods and merchant tailor, Wailuku
 Ah Peng, rice planter, Wailuku
 Ah Ping, gen mdse, Kaanapali
 Ah Pu, corn planter and farmer, r Ulupalakua
 Ah Puna, taro planter, Kahakuloa, P O Lahaina
 Ah Pung, rice planter, Keanae
 Ah Sa, rice planter, Keanae
 Ah Sam, restaurant, Wailuku
 Ah Sam, P O Waiakoa
 Ah Sam, Tailor Chong Yuen & Co, r Kahului
 Ah See G, gen mdse and tailor, Wailuku
 Ah Tita, horseshoer, Paia
 Ah Tom, r Paia
 Ah Tung W T, gen mdse and merchant tailor, Wailuku
AH WAI, gen mdse and merchant tailor, suits made to order, satisfaction guaranteed, nr Depot, Paia, P O box 10
 Ah Wai L, merchant tailor, Main, Lahaina
AH YAN W, merchant tailor, all kinds of suits made to order at reasonable prices, nr Depot, Paia
 Ah You, mgr Kaanapali Store, r Kaanapali, P O Lahaina
 Ahai, taro planter, Kahoma Valley, P O Lahaina
 Aheakalani, team luna H C & S Co, r Puunene
 Ahiau, tailor Mon Sing, r Paia
 Ahmi, poi dealer, Lahaina
 Ahmi S, stock raiser, Kamaole, P O Waiakoa
 Ahu S & Co, rice planters, Wailuku
 Ahulii Albert, farmer, r Kaupo
 Ahulii Joshua, rancher, r Kaupo
 Ahulii Joshua Jr, land owner, r Kaupo
 Aikau S, clk Hamoa store, r Hana
 Aiken Geo L, dentist, r Sunnyside, Paia
 Aiken Worth O, deputy collector of customs, Kahului
 Aiona, gen mdse and tailor, Paia
 Aiona, rice planter, Wailuku
 Aiona L Y, manager Hamoa store, nr landing, Hana
 Aiona Luka Mrs, r Lahaina
 Aipalaoa, emp Kahikinui ranch, r Ulupalakua
 Akana, rice planter, Wailuanui, P O Keanae
 Akana, fruit, etc, Lahaina
 Akana C, clk Lahaina store, r Lahaina
 Akana L, tailor, Hana
 Akana T, r Huelo
 Akau W, merchant tailor, Wailuku
 Aki Wm, land owner, r Wailuku
 Akiona, gen mdse, Haiku

Abraham Fernandez & Son

44-50 KING ST., Katsuj Block

Hardware, Outlery, Stoves,
Twines, Rope, Wire Cloth,
Rubber Hose, Paints and
Oils, Varnishes, Brushes,
ETC., ETC.



ISLAND OF MAUI.

495

- Akiona, r Ulupalakua
Ako, rice planter, Keanae
Ako Chas, cowboy, r Kula, P O Waiakoa
Ako Chas, rancher, Ulupalakua
Akoa H, taro planter, Keanae
Akona, r Kamaole, P O Waiakoa
Akuini K Mrs, rancher, r Kamaole, P O Waiakoa
Akuna G, stock raiser, Kamaole, P O Waiakoa
Akuna H Miss, asst sewing dept Maunaolu Seminary, r Paia
Alaala, contractor, P O Hana
Alama, shoemaker, Hana
Alau, land owner, r Waiehu, P O Waihee
Alexander Hall Kindergarten, Miss Kittie B Gay prin, Wailuku
Allen Arthur, r Wailuku
Allen Wm, asst eng Kihei plant, r Kihei
Allencastre J F, butcher, Hana
Allencastre Valero J, gen mdse, Hana
Almeida M, lab, Makawao
ALOHA SALOON, T B Lyons propr, wines and liquors,
Market Wailuku
Aluli S K Mrs, land owner, r Wailuku
Alves Juan, driver Paia plant, r Paia
Amai C, r Kula, P O Waiakoa
Amana, hack driver, r Wailuku
Amaral Manuel D, r Makawao
Amareno P M, emp Kihei plant, r Kihei
Ambrose Joaquin, r Kipahulu
Ambrose Manuel, emp H C & S Co, r Puunene
AMUNDSEN HANS, propr Maui Stables, Wailuku (see adv)
Amunsen O, luna H C & S Co, r Puunene
Andersen J, lighthouse keeper, Kanaio, P O Makena
Anderson John, emp Haiku Sugar Co, r Hamakuapoko
Andrade Amaro, sugar boiler Paia plant, r Paia
Andrade Antone Jr, water luna Paia plant, r Paia
Andrade John, ditchman Paia plant, r Paia
Andrade Jos, luna P M Co, r Kaanapali, P O Lahaina
Anjo Francis, flueman Paia plant, r Paia
Anjo Manuel G, teacher Paia school
Anomoto M, contractor, r Paia
Antone C W, farmer, r Pauwela
Antonio Jose, farmer, r Kaupakalua, P O Makawao
Anuhu Sam, emp Kihei plant, r Kihei
Armitage E, physician, r Wailuku
Aruda M, farmer and rancher, r Kula, P O Waiakoa
Asa H Mrs, land owner, Keanae
Ashiniu, gen mdse, Nahiku, Kipahulu and Kaupo
Atwater Frank E, prin Haiku school, r Haiku
Auekoolani K, land owner, r Kanaio, P O Ulupalakua
Aukai D H, r Pulehu, P O Waiakoa
Ault Wm Rev, rector Episcopal church at Wanuku, r Wailuku

P. O. BOX 1013
California Fruits, Vegetables, Butter and Island Eggs.

C. O. YEE HOP & CO.
MEAT MARKET AND GROCERY
COR. BERETANA AND ALAKEA
Wholesale Dealers in Dry, Grains and Kerosene Oil.

TELEPHONE BLUE 2511
Island Meats and Produce.

CHAS. M. COOKE, Pres.
W. T. ROBINSON, Vice-Pres.
C. D. LUFKIN, Cashier
R. A. WADSWORTH, Director
C. D. LINDSEY, Director

The First National Bank of Wailuku, Maui
4 Per cent. Interest on Savings Deposits
Headquarters for Fire Insurance

Special Attention to
COLLECTIONS
On all Parts of Maui
at Reasonable Rates

RAINIER BEER

— TELEPHONE MAIN 1331 —

496

ISLAND OF MAUI.

We make a Specialty of Boarding Horses.

CLUB STABLES

C. H. BELLINA, Manager

Telephone Main 109.

Fort Street, above Hotel.

Austin Ella L Mrs, prin Waikapu school, r Wailuku
Aveiro Manuel, asst eng Paia plant, r Paia
Aveiro Raufin, driver Paia plant, r Paia
Avery John, horse trainer, r Makawao
Awai L, tailor, Lahaina
Awana, r Keanae
Awana, gen mdse, Makawao
Ayau Elizabeth Miss, teacher Hana school, Hana
Ayers Hattie Mrs, furnished rooms, Lahaina

B

Back Kui, clk Sam Yick, r Kahului
Bailey Chas, clk W T Robinson, r Wailuku
Bailey Edw H, farmer, r Makawao
Baker Geo, r Kipahulu
Baker Kahulu Mrs, r Lahaina
Bal Wm E, supt Wailuku Water Wks, r Wailuku
Baldwin D D, prin Hamakuapoko school, r Haiku
Baldwin Frank F, asst mgr H C & S Co, r Puunene
Baldwin H A, mgr Haiku Sugar Co, r Hamakuapoko, tel 59
BALDWIN HENRY P, mgr H C & S Co, and pres Kahului
R R Co, r Haiku, P O Puunene, tel 48
Baldwin H W, agt Union Oil Co of California, r Puunene
BALDWIN L MANSFIELD, sheriff for Maui, office and r
Wailuku
Baldwin W E, r Haiku
Balentine Robt, emp P M Co, r Lahaina
BARKHAUSEN LOUIS, mgr Pioneer Mill Co, r Lahaina
Bechert Gustav, r Lahaina
Beckwith Edw G Rev, pastor foreign church, r Makawao
Beckwith W E Mrs, r Paia
Bell Paul J, machinist Kihei Plant Co, Kihei
Berreitas John, emp Haiku Sugar Co, r Hamakuapoko
Bethe Herman, asst eng Wailuku S Co, r Wailuku
Betts Wm, chemist H C & S Co, r Puunene
Betts Miss, r Hamakuapoko
Betts Arthur, luna H C & S Co, r Puunene
Birch Henry, rancher, r Wailuku
Birch Nellie Miss, seamstress, Wailuku
BISMARK STABLES CO LTD, John Ferreira mgr, Wai-
luku and Lahaina
Bissen H, emp Maui Sugar Co, r Huelo
Blake A, carp and painter, Lahaina
Boeck B L, asst bkkpr H C & S Co, r Puunene
Bonabola Jas, emp Haiku Sugar Co, r Hamakuapoko
Bonaventure Sister, in charge Malulani hospital, r Wailuku
Boote W Russel, denist, Wailuku
Borba Antonio, gen mdse, Wailuku

Wm. T. Paty 1048 ALAKEA STREET
CONTRACTOR and BUILDER
TELEPHONE BLUE 1801. RES. TEL., BLUE 2332

The von Hamm-Young Co., Ltd.

Agents Engleberg-Huller Co. Rice and Coffee Hullers and Polishers, Shellers, Separators, Graders and Fan Mills.

ISLAND OF MAUI.

497

Bortfeld Chas, luna Pioneer Mill Co, r Lahaina
 Botelho J D, farmer, r Kula, P O Makawao
 Botelho Manuel, farmer, r Kaupakalua, P O Makawao
 Botelho Mariano, farmer, r Kula, P O Waiakoa
 Bow On Tong, drugs, Wailuku
 Braun Chas H G, emp Maui Tel Co, r Wailuku
 Prietas Lawrence, eng Paia plant, r Paia
 Brittan Fred, mach H C & S Co, r Puunene
 Brown Chas, r Makawao
 Brown Frank, loco eng H C & S Co, r Puunene
 Brown Henry, r Ulupalakua
 Brown Jas, r Ulupalakua
 Brown John, rancher, r Ulupalakua
 Brown John Jr, police officer, r Wailuku
 Brown Sam, fisherman, r Ulupalakua
 Burlem T, emp H C & S Co, r Wailuku
 Burns O, rancher, r Makwao

C

Cabral Bernal, propr Hana stables, r Hana
 Cabral Jose M, carp, Kokomo, P O Makawao
 Cabral M, farmer, r Nahiku, P O Hana
 Cabral Mariano, stableman Hana plant, r Hana
 Caldera Antone M, farmer, r Kaupakalua, P O Makawao
 Caldera Jose, luna H C & S Co, r Puunene
 Caldero Joe, luna Kihei plant, r Kihei
 Camacho Frank F, farmer Kaupakalua, P O Makawao
 Camara J J, r Wailuku
 Camara M F, weigher H C & S Co, r Puunene
 Cambra J, farmer, r Kula, P O Waiakoa
 Cambra J F, farmer, r Kula, P O Waiakoa
 Cambra Manuel, merchant, Lahaina
 Cappelas S S, water luna Paia plant, r Paia
 Car Chong, rice planter, Wailuku
 Cardozo F G, taro planter, Wailuku
CARLEY EDW B, treas and mgr Maui Telephone Co, r
 Paia, telephone 299
 Carnegie S N, overseer Olowalu Sugar Co, Olowalu
 Carreiro Manuel, luna H C & S Co, r Puunene
 Carrol J, capt Salvation Army, Wailuku
 Carvalho Antonio, emp A Fernandes Jr, r Paia
 Carvalho Antone de S, farmer, r Kaupakalua, P O Mawakao
 Carvalho Domingues, farmer, r Kaupakalua, P O Makawao
 Carvalho Jose, farmer, r Kaupakalua, P O Makawao
 Carvalho M, luna Haiku S Co, r Hamakuapoko
CASE DANIEL H, attorney-at-law, Wailuku
 Cass A J, head carp H C & S Co, Puunene
 Castle Jas B, vice pres Kahului R R Co, r Honolulu

LEE TOMA & Co.
 33 NORTH KING.

WHOLESALE AND RETAIL DEALERS
 Cigars, Tobacco, Cigarettes, Pipes, etc. Fine Manila
 Cigars and Chinese Teas.

Carrera & Co., Ltd.

Wholesale Liquor Merchants
 17 Hotel St. Phone Main 219

The ..
 Water .
 of ...
 Quality

BETHESDA

Blends with
 Wine makes
 a delicious
 High Ball.

Founders Catton, Neill & Co., Ltd.

HONOLULU

498

ISLAND OF MAUI.

OFFICE
1175 Alakea St.,
near Beretania

Servants, Clerks and all kinds of Help Furnished Free for City or Country.
Registered List of best Help in the City of all Nationalities.
HONOLULU EMPLOYMENT AGENCY
W. B. MOSS, PROPRIETOR.

Call Us Up
TEL. MAIN
358

- Castle W R, sec Kahului R R Co, r Honolulu
 Castro John, emp Paia plant, r Paia
 Castro Jules, luna Paia plant, r Paia
 Castro Manuel, luna Haiku plant, r Hamakuapoko
 Chamberlain G, bkkpr Maui Sugar Co, r Huelo
 Charles Bro, teacher St. Anthony's school, Wailuku
 Chew Lee Yon Co, rice planters, Wailuku
 Chin How, furniture, Wailuku
 Chin Tong, coffee saloon, Market, Wailuku
 Chinese Church, Rev Ting Ah Lin pastor, Wailuku
 Chinese Mission School, Miss C L Turner prin, Wailuku
 Ching Kee Co, restaurant, Hana
 Ching Sing, r Kula, P O Makawao
 Ching Tong, teacher Chinese Mission school, Wailuku
 Chock Kau, merchant tailor, Wailuku
 Chock Sung, merchant tailor, Wailuku
 Chong Chong, rice planter, Keanae
 Chong Kee, shoemaker, Wailuku
 Chong Kim Sing, mgr Yee Chong Co, r Lahaina
 Chong Yuen Co, gen mdse, Kahului
 Chow Young, bakery and coffee shop, Hana
 Choy L A Mrs, r Lahaina
 Christiansen A C, overseer Wailuku Sugar Co, r Waihee
 Chu Lau, rice planter, Waihee
 Chun Chee, rice planter, Waiehu, P O Waihee
 Chung Chong, groceries and ice cream, Wailuku
 Chung Lung, laundry, Kahului
 Chung Lung Kee, coffee shop, Wailuku
 Chung Wo, laundry, Market, Wailuku
 Church of St Augustine, Kahakuloa
 Church of St Philomene, Ukumehame, P O Olowalu
 Church Thos M, mgr Paia Plant store, r Paia
 Clark Frank, luna P M Co, r Kaanapali, P O Lahaina
 Clark Thos, P O Wailuku
 Cockett Chas B, blacksmith, Lahaina
 Cockett Edmund K, blacksmith, Puunene
 Cockett Geo, luna Pioneer Mill Co, Lahaina
 Cockett J K, r Wailuku
 Cockett Jos, blacksmith W S Co, r Waikapu, P O Wailuku
 Cockett Patrick, mgr estate Wm H Cornwell, r Waikapu, P O Wailuku
 Coelho Joao, farmer, r Haiku, P O Hamakuapoko
 Coelho Jose, farmer, r Kula, P O Waiakoa
 Coelho M, dairyman, Wailuku
 Coelho Manuel, driver Paia plant, r Paia
 Coelho Manuel Jr, driver Paia plant, r Paia
 Coelho W J, clk Second Circuit Court, r Wailuku
COKE HUGH M, attorney, notary public, agent North British Fire Insurance Co and prin Waihee school, r Waihee, P O Wailuku

Hawaii Shinpo

1030 Smith St.—C. Shiozawa, Propr.

The Pioneer Japanese Newspaper issued Daily. 60,000 Japanese read our news and ads. Job Printing. Stationery of all kinds

B. F. Ehlers & Co.

Deal largely in Lace and Muslin
Curtains, Rugs, Table Covers
Portieres, etc., etc.

ISLAND OF MAUI.

499

Coke Jas L, atty and notary, Wailuku
Conradt Chris C, stock raiser, Kahulawe, P O Wailuku
Conto Ant, r Kipahulu
Conway Wm A, lighthouse keeper Maalaea, r Kahului
Cooke Jos P, treas Kahului R R Co, r Honolulu
Cooper George O, r Hana
Cooper Henry, rancher, r Kokomo, P O Makawao
Cop Choy C, butcher, Hamakuapoko
Copeland C E, postmaster Waiakoa and prin Kealahou school,
r Waiakoa
Copeland Cora B Mrs, teacher Kealahou school, P O Waiakoa
Copp Chas, coffee planter and district magistrate Makawao, r
Kokomo, P O Makawao
Copp Geo, deputy assessor and collector, r Kula, P O Waiakoa
Copp Harry, policeman H C & S Co, r Puunene
Coreira J, carp K R R Co, r Kahului
Coreira John, luna P M Co, r Kaanapali, P O Lahaina
Coreira John, emp Haiku S Co, r Hamakuapoko
Corell Jas, clk H C & S Co, r Kahului
Cornwell W H Jr, r Waikapu, P O Wailuku
Correa F J, taro planter, Waihee, P O Wailuku
Correa F G, farmer, r Paia
Correia Antone J, emp Haleakala ranch, Makawao
Correia Frank G, rancher, r Kula, P O Waiakoa
Costa Antone, r Kaupakalua, P O Makawao
Costa Francisco, luna P M Co, r Kaanapali
Costa Frank, r Kaupakalua, P O Makawao
Costa John, rancher, r Kokomo, P O Makawao
Costa Manuel, luna Pioneer Mill Co, r Kaanapali
Costa Manuel, luna Haiku S Co, r Hamakuapoko
Crockett Wm F, atty, Wailuku
Crook L R, r Makawao
Crook Rose E Miss, asst Makawao school, r Makawao
Crook W C, prin Paia school, r Makawao
Crowell C, r Wailuku
Crowell David, jailor, r Wailuku
Crowell J, eng H C & S Co, r Puunene
Culbert Cassie V Miss, nurse Paia hospital, r Paia
Cummings Geo H, conductor K R Co, r Kahului
Cummings Nancy Miss, r Waikapu
Cummings Parker, luna W S Co, r Wailuku
Cummings T, head overseer W S Co, r Waikapu
Custom House U S, W O Aiken dep collector, Kahului

If you want a First-Class Turnout
...Telephone Main 109...

Club Stables
FORT STREET, ABOVE HOTEL

Spirited as well as Gentle Horses
C. H. BELLINA, Manager.

The Merchants' Protective Association (Inc.)

WE COLLECT
AND REMIT

SCIENTIFIC COLLECTORS OF BAD DEBTS

Honolulu Office, 5 and 6 Progress Block

L. M. LEMMON, Mgr.

Metropolitan Meat Company, Ltd.

Cannery Department Supplies
Rice Leather and Upper Leather for Shoes

Contractors for Work of all Descriptions . . .
OFFICE AND YARDS: SOUTH AND KAWAIAHAO, HONOLULU
TELEPHONE MAIN 198 : : : P. O. BOX 192

LORD & BELSER,

500

ISLAND OF MAUI.

D

Dack Wo, gen mdse, Kihei
D'Amaral Jno, eng H C & S Co, r Puunene
Daniels E, eng H C & S Co, r Puunene
Daniels Henry, pump eng H C & S Co, r Puunene
Dart Joe, teamster Hana plant, r Hana
Daruda M, luna Kihei plant, r Kihei
Davida John, taro planter, r Honokohau
Davida Koa, taro planter, r Honokohau
Davidson Jas W Jr, luna Kipahulu plant, r Kipahulu
Davidson J W, P O Hana
Davis Benj F, blacksmith and carp, Wailuku
David Danl, blacksmith and wagonmkr, Makawao
Davis Keola, taro planter, Olowalu, P O Lahaina
DAVISON CHAS, physician and surgeon, Lahaina, tel 147
Decker M L, bartndr Maui Hotel
DECOTO WILLIAM L, proprietor Plantation Market, Lahaina
Dedrick Wm, carp, r Wailuku
Dick Chong, laundry, Main, Lahaina
DICKENSON HENRY L, prin Lahaina school and notary public, r Lahaina
Dickey Chas H, business agent, Haiku
Dickins Arnot G, r Wailuku
Dinegar R H, physician H C & S Co, r Puunene
Dinert E, mach H C & S Co, r Puunene
Diog M, farmer, r Kula, P O Waiakoa
Dodds Archibald, teacher Lahainaluna Seminary, P O Lahaina
Doden H, luna P M Co, Lahaina
Dosreis J A, harnessmaker, Market, Wailuku
Douse A, eng mill H C & S Co, r Puunene
Dowdle S R, prin Kaupakalua school, r Kaupakalua, P O Makawao
Downey T, trackman K R R Co, r Kahului
Driscoll Daniel, blacksmith Paia plant, r Paia
Drummond Rayman A, rancher, r Hamoa
Du Bois Felix, head overseer Kihei plant, r Kihei
Duarte F G, propr Waiohuli Market, Wailuku
Duarte Manuel G, emp Malulani Hospital, r Wailuku
Dudoit Chas, r Lahaina
Duncan John, teamster P M Co, r Lahaina
Dunn A W, eng Kipahulu plant, r Kipahulu
Dunn Francis S, eng Hana plant, r Hana
DUNN GEORGE H, agent Inter-Island Steam Navigation Co and Wilder's Steamship Co, notary public, general draying and deputy tax assessor for Lahaina, Lanai and Molokai districts, r Lahaina, telephone 113

S. OZAKI

119-115 N. KING

Wholesale & Retail Groceries
Liquors, Paints and Oils,
Crockery and Glassware,
Hardware and Dry Goods

KING KEYSTONE OIL CO.

204 Front St., San Francisco

ASPHALTUM FOR Roofs, Reservoirs and Pipe

ISLAND OF MAUI.

501

GEORGE H. DUNN

General Draying

Moving all kinds of Merchandise and Lumber.
Pianos and Furniture Handled Carefully.

LAHAINA, MAUI

TELEPHONE 113

P. O. Box 30

Dunn, Geo H Mrs, asst tax assessor and collector, r Lahaina
Dutro Antone, r Wailuku
Dutro Joaquin, taro planter, Wailuku
Dutro Manuel, r Wailuku
Duvauschelle August, rancher, Napili, P O Lahaina
Duvauchelle E K, r Lahaina

E

East Maui Seminary (see Maunaolu Seminary)
Eberly John, luna H C & S Co, r Puunene
Eckart Max, jeweler, Wailuku
Eldridge David P Mrs, r Kula, P O Waiakoa
Eldridge Harry, civil eng and surveyor, Wailuku
Elemakule, taro planter, Wailuanui, P O Keanae
Emerson O P Rev, agt Hawn Board for Maui, r Paia
Emmesley Peter, teamster, r Huelo
Emmesley T, coffee planter, Huelo
Engle Walter, bkkpr Paia Plant store, r Paia
ENOS A, largest and finest stock of fancy goods, dry goods,
boots and shoes, cigars and tobaccos in Wailuku, High cor
Main, Wailuku, P O box 14, tel 24
Enos Augustine Jr, r Wailuku
Enos Block, Market nr Main, Wailuku
Enos Manuel, eng, r Kahului
Engle Richard F, sugar boiler Paia plant, r Paia
Erehwon Cattle Station, Mrs R von Tempsky mgr, Kula, P O
Makawao
Estrella Frank, clk Hana store, r Hana
Ezera K P, r Lahaina

F

Fantom J, timekpr H C & S Co, r Puunene
Farden Chas K, luna P M Co, r Kaanapali, Lahaina
Farias Manuel, driver, r Makawao

W. W. WRIGHT CARRIAGE CO.

Makes the best Carriages, Buggies, Phaeton, Hacks and Brakes
REPAIRS PROMPTLY MADE

King Street
Cor. South St.

ADJUST E. DREIER President
W. W. KIRKLAND Treasurer
I. S. DILLINGHAM Secretary
W. W. WRIGHT Superintendent
PHONE MAIN 252

E. O. HALL & SON, LTD.

Hall Building, Cor.
Honolulu, T. H.

Fort and King Sts.

Ship Chandlers

Rope Manila and Sisal
Steel Hoisting Cables,
etc., Tar, Pitch and Oakum

MODERN PLUMBING

ESTIMATES FURNISHED
 PRICES REASONABLE
 1168 Union St., opp. Adams Lane

**E. W. QUINN**

JOBGING PROMPTLY ATTENDED TO.

502

ISLAND OF MAUI.

Faustino Chas, taro, fruit and coffee raiser, Wailuku
 Feiteira A M, clk Haiku Sugar Co's store, r Hamakuapoko
FERNANDES ANTONIO JR, gen mdse and accommoda-
 tions for travelers, Paia
 Fernandes John, luna H C & S Co, r Puunene
 Fernandes Manuel, r Puunene
 Fernandez A, teamster, r Kula, P O Waiakoa
 Fernandez Antone, farmer, Makawao
 Fernandez Jose, farmer, r Kula, P O Waiakoa
 Fernandez J V, r Makawao
 Fernandez Manuel, emp Haiku S Co, r Hamakuapoko
 Ferreira Anton, emp P M Co, r Kaanapali
 Ferreira Anton, carp Paia plant, r Paia
 Ferreira Antone, dairyman, r Makawao
 Ferreira Aug, farmer, r Kula, P O Waiakoa
 Ferreira Enorme, r Kokomo, P O Makawao
 Ferreira J Mrs, land owner, Wailuku
FERREIRA JOHN, mgr Bismark Stables, r Wailuku
 Ferreira John, gen mdse, Hana
 Ferreira Manuel, luna Haiku Sugar Co, r Hamakuapoko
 Feuerpial W, wharfinger Kihei Plant Co, Kihei
FILLER R W, mgr Kahului R R Co, and postmaster Kahu-
 lui, telephone 123
FIRST NATIONAL BANK OF WAILUKU, Chas M
 Cooke president, W T Robinson vice-president, C D Luf-
 kin cashier, R A Wadsworth director, D C Lindsay
 director, Main street, Wailuku, Maui, P O box 1
 Fivela Antone P, corn mill Kokomo, P O Makawao
 Fleming Agnes Miss, teacher Maunaolu Seminary, Makawao
 Fleming David, ranger 4th land district, r Paia
 Fleming Jas W, r Makawao
 Fleming Mary E Miss, teacher Makawao school
 Flores J C, r Wailuku
 Ford M Mrs, gen mdse, Main, Lahaina
 Ford Robt, asst eng Pioneer Mill Co, r Lahaina
 Francis Antone, driver Paia plant, r Paia
 Francisco Antone, r Lahaina
 Francisco John, emp Haiku S Co, r Hamakuapoko
 Francisco Manuel, emp Haiku S Co, r Hamakuapoko
 Franco Jose, teamster Paia plant, r Paia
 Franco Manuel, driver Paia plant, r Paia
 Frank Bro, prin St Anthony's school (for boys), r Wailuku
 Freitas Antone, farmer, r Kaupakalua, P O Makawao
 Freitas Antone, emp Pioneer Mill Co, r Lahaina
 Freitas August, machin H C & S Co, r Puunene
 Freitas Joaquin M, r Wailuku
 Freitas John, blacksmith K R R Co, r Kahului
 Freitas Joseph, mgr Camp 1 store, r Puunene
 Freitas Manuel P, farmer, r Kaupakalua, P O Makawao
 Freitas Maria Mrs, land owner, r Wailuku

S. I. SHAW & CO.

AGENTS

KING ST., COR. NUUANU

**ENTERPRISE BEER****FRED L. WALDRON**

WHOLESALE COMMISSION AND MERCHANDISE BROKER
 ROOM 3 SPRECKELS BLOCK HONOLULU, T. H.

E. C. ROWE PAINTING In all its Branches

197 S. King St., Cor. Alakea

PAPER HANGING AND DECORATING

ISLAND OF MAUI.

503

Frosyth Edw, police officer, Kula, P O Makawao
Fukushima, drugs, Lahaina
Funakura, Buddhist priest, r Wailuku
Furtado Alfred, land owner, Wailuku
Furtado Alfred Jr, ranchman, Makawao
Furtado Jose, farmer, r Kula, P O Waiakoa

G

Gannon John E, storekeeper Pioneer Mill Co, Lahaina
Garcia Antonio, gen mdse, Wailuku
Garcia Joaquin R, asst cashier Bank of Wailuku, r Wailuku
Garnett J S, mgr Mokulau Coffee Co and postmaster, Kaupo
Gaspar J Silva, emp Paia plant, r Paia
Gathergood R, butcher H C & S Co, r Puunene
Gay Kittie B Miss, prin Alexander Hall Kindergarten, r Wailuku
Gee Miss, nurse H C & S Co hospital, r Puunene
Geneiro Jos, emp Pioneer Mill Co, r Lahaina
Gerner Alfred, timekeeper, Kihei
Gibb Geo, mgr Olowalu Sugar Co, P O Olowalu
Gibson Henry, emp C Gay, r Lanai, P O Lahaina
Goldstone, luna H C & S Co, r Puunene
Golia S K, taro planter, Olowalu, P O Lahaina
Gomes Anton J, station agt K R R Co, Paia
Gomes Frank, luna Haiku S Co, r Kaluanui, P O Makawao
Gomes Manuel, emp Haiku S Co, r Hamakuapoko
Gomes Manuel, luna Kipahulu Sugar Co, Kipahulu
Gomi T, mgr Kula Japanese store, r Kula, P O Makawao
Gonsalves Frank, shoemaker, Makawao
Gonsalves J M, farmer, r Kaupakalua, P O Peahi
Goo Lip, gen mdse, Main, Lahaina
Goodness Guy, rancher, Ulupalakua
Gossin A J Mrs, teacher Maunaolu Seminary, P O Paia
Gouveia Antone, land owner, r Wailuku
Gouveia Antonio, clk von Temsky ranch, r Makawao
Gouveia Joao, farmer, r Kaupakalua, P O Makawao
Green Cyrus T, bottle yard, Wailuku
Gregulho Louis, gen mdse, Kula, P O Waiakoa
Gross A, mgr Kipahulu Sugar Co and postmaster, Kipahulu
Groves Geo, r Peahi
Grunwald John, r Hana
Gunn Jas, team luna Paia plant, r Paia

WE CARRY

a full line of New Improved Victor Talking Machines and Records
Sheet Music, Mandolins
... Banjos and Guitars
BERGSTROM MUSIC CO., Ltd.

CHAS. M. COOKE, Pres.
W. T. ROBINSON, Vice-Pres.
C. D. LUFKIN, Cashier
E. A. WADSWORTH, Director
C. D. LINDSEY, Director

The First National Bank of Wailuku, Maui

4 Per cent. Interest on Savings Deposits

Headquarters for Fire Insurance

Special Attention to
COLLECTIONS
On all Parts of Maui
at Reasonable Rates

RAINIER ^{▲▲} BEER

— TELEPHONE MAIN 1331 —

Room 2 Elite Building
164 S. Hotel St.
J. D. AVERY
TEL. BLUE 3461

-CORRESPONDENCE ROOMS-

STENOGRAPHERS...
TYPEWRITERS...
COPYISTS

504

ISLAND OF MAUI.

H

- Haalipo, taro planter, Kahakuloa, P O Lahaina
- Hadley Anne Z Miss, teacher Lahaina school, Lahaina
- Haia Wm P, atty, r Hana
- Haiku Ranch (stock), Haiku Sugar Co proprs, Haiku, P O Hamakuapoko
- HAIKU SUGAR CO**, H A Baldwin mgr, Alexander & Baldwin agents Honolulu and San Francisco, Hamakuapoko, tel 47
- Hair J J, sugar boiler Haiku S Co, r Hamakuapoko
- Hakamoto, stable boss Paia plant, r Paia
- Halama S P, fisherman, r Kihei
- Hale Sol, taro planter, Waihee
- Haleakala Ranch Co (stock), L von Tempsky mgr, Makawao
- Halemano J K, taro planter, Keanae
- Haleole Mrs, land owner, r Keanae
- Hallock Daniel, taro planter, Waihee
- Halulani J, luna Kipahulu Sugar Co, r Kipahulu
- Hamili, land owner, r Kamaole, P O Waiakoa
- HAMOA STORE**, (Hana Branch), L Y Aiona mgr, the best and largest stock of fancy groceries, dry goods, boots and shoes, cigars, tobacco, hardware and gen mdse in town to select from, nr Post Office, Hana, P O box 23, tel 354
- Hana Branch Store, Wing Tai mgr, Kaeleku, P O Hana
- HANA CLUB**, F Wittrock sec and mgr, Hana, tel 261
- Hana J H, rancher, r Pauwela
- Hana Plantation, E Worthington mgr, M S Grinbaum & Co Ltd agts Honolulu, Hana
- HANA STORE**, Geo Watt mgr, M S Grinbaum & Co, proprs, gen mdse, Hana, tel 167
- Haneberg R, sugar boiler Olowalu Sugar Co, Olowalu, P O Lahaina
- Hannestad Wm, farmer, r Paia
- Hannis Wm, luna Hana plant, r Hana
- Hansen G A, steam plow eng W P Co, r Wailuku
- Hansen J C, steam plow eng H C & S Co, r Puunene
- Hansen Jennie Miss, teacher Alexander Hall Kindergarten, r Wailuku
- Hanuna John, lab, r Hana
- Hanuna J K, magistrate, atty and surveyor, r Hana
- Haole Kalua Mrs, taro planter, Waihee
- Hapakuku, cowboy Rose ranch, r Ulupalakua
- Hardy Frederick W, notary public and prin Makawao school, r Makawao
- Hardy W A, r Makawao
- Hardy Wm L, surveyor and coffee planter, Uluino, P O Hana
- Hardy W P, luna H C & S Co, r Puunene

JOHN WALKER
CONTRACTOR

Stone and Concrete Work a Specialty

Prompt attention given to Jobbing.
Charges very Reasonable. Satisfac-
tion Guaranteed.
Office: 3 Spreckels Block. Telephone Blue 791
Res.: 1028 Pitcol. Telephone Blue 1611

THE VON HAMM-YOUNG CO., LTD.

AGENTS Wagner-Bullock Electric Co., Shelby Lamp Manufacturing Co., House Wiring and Electric Fixtures.

ISLAND OF MAUI.

505

Harry S B, agt Singer Mfg Co, Wailuku
 Harry S B Mrs, teacher Wailuku Union school, r Wailuku
HART EDMUND H, clk Circuit Court 2nd circuit, notary public, conveyancer and searcher of records, agent to grant marriage licenses, Wailuku
 Hashikawa, gen mdse, Hana
 Hatano K, barber, Lahaina
 Haui Chas, r Nahiku
 Haukini Enos, taro planter, Waikapu, P O Wailuku
HAWAIIAN COMMERCIAL & SUGAR CO, H P Baldwin mgr, Alexander & Baldwin agents Honolulu, Puunene, tel 37
 Hawaiian Commercial & Sugar Co's store, Jas Kirkland mgr, gen mdse, Kahului
 Hawaiian Commercial & Sugar Co's Camp I store, Jos Freitas mgr, Puunene
 Hawaiian Fruit and Taro Co, E H Bailey pres and mgr, A N Kepoikai sec, mfrs of taro flour and poi, Wailuku
 Haynes C E, carp Haiku S Co, r Hamakuapoko
HAYSELDEN ALFRED N, attorney-at-law, Lahaina
 Hayselden C Mrs, r Lahaina
 Hayselden Fred'k H, land owner, r Lahaina
 Hayselden Fred'k H Jr, student, Lahaina
 Heen H A, gen mdse, Kaanapali, P O Lahaina
 Helm W, plumber H C & S Co, r Puunene
 Helio, taro planter, Kipahulu
 Hennessey Jas, r Waikapu, P O Wailuku
HENNING WM, chemist and sugar boiler P M Co, r Lahaina
 Henriques Antone S, farmer, r Kipahulu
 Hensner Eva L Miss, teacher Maunaolu Seminary, P O Paia
 Hiapo, taro planter, Hamoa
 Hihio J K Rev, pastor native church Kahana, r Lahaina
 Hina, potato raiser, Kaupo
 Hinau John, fisherman, r Lahaina
 Hing Fung, tobacco and cigars, Wailuku
 Hiro M, tailor, Market, Wailuku
 Hiton J J, carp Hana plant, r Hana
 Hocking S, head luna Haiku S Co, r Hamakuapoko
 Hoewaa H M, taro planter, Kahakuloa, P O Lahaina
 Hoffman E (Hoffman & Weight), r Wailuku
 Hoffman and Weight (E Hoffman, G Weight), gen mdse, Wailuku
HOFGAARD G C, mgr Kihei Plant store, asst postmaster, r Kihei
 Hogg Robt O, bkkpr Paia plant, r Paia
 Hokoana Ben, horse trainer, r Kuau, P O Paia
 Holiona, lab, r Paia
 Holomalie, cowboy Haleakala ranch, r Makawao
 Holstein Thos; tel operator, Wailuku
 Hong Chan Kee, gen mdse, Kahului

FOR A MESSENGER BOY, RING UP MAIN 361
 TERRITORIAL MESSENGER SERVICE, M. F. PETER, MANAGER
 Packages, Notes, Invitations, etc., Called For and Delivered.
 UNION AND HOTEL STREETS

The Shamrock Saloon P. O'SULLIVAN
 PROPRIETOR
 Nuuanu Av., bet. Hotel and King Sts.

Machinists Catton, Neill & Co., Ltd.

HONOLULU

506

ISLAND OF MAUI.

OFFICE
1175 Alakea St.,
near Beretania

Servants, Clerks and all kinds of Help Furnished Free for City or Country.
Registered List of best Help in the City of all Nationalities.

HONOLULU EMPLOYMENT AGENCY

W. E. MOSS, PROPRIETOR

Call Us Up
TEL. MAIN
358

Honokawai school, Lahaina
 Honokohau school, Lahaina
 Honokoupu J M, farmer, r Haiku
 Honolua Stock Ranch, H P Baldwin owner, R C Searle mgr,
 Honolua, P O Lahaina
 Hons Ferdinand, asst bkkpr K R R Co, r Kahului
 Hoohanohano, farmer, r Peahi
 Hoohoku, lab, r Lahaina
 Hookano F K, r Keanae
 Hookano Jos, land owner, Wailunanui, P O Keanae
 Hookano J, r Hana
 Hoomalu John, overseer Paia plant, r Paia
 Hoopii Chas, policeman, r Lahaina
 Hoopii Wm K, teacher Olowalu school, Lahaina
 Kop Kee, r Kula, P O Waiakoa
HOP SING, first-class merchant tailor, suits made to measure and satisfaction guaranteed, cleaning and repairing, plantation trade solicited, nr depot, Paia
 Hopiau W, teamster Paia plant, r Paia
 Horner Mary A Miss, r Lahaina
 Horner W Y Mrs, coffee planter, r Lahaina
HOSE ROBT P, depy sheriff and supt Lahaina water works, r Lahaina
 Howell Hugh, civil eng, r Hana
 Hubbard S E, ditch tender Haiku S Co, r Peahi
 Hudson H R, station agt K R Co, asst postmaster, r Kahului
 Hui Aina o Peahi (stock ranch), 2,843 acres, Peahi
 Hui Aina o Ulumalu (stock ranch), 1,504 acres, Peahi
 Hui Aina o Huelo (stock ranch), 1,510 acres, Huelo
 Huihui, r Kipahulu
 Huluole, r Kokomo, P O Makawao
 Hung Chong, gen mdse, Main st, Lahaina

|

I Kanana, teaming and draying, Wailuku
 Ialea, taro planter, Honokohau, P O Lahaina
 Iao Cemetery, Wailuku
 Iao Hotel and Restaurant, Ah Hoy propr, Wailuku
IAO SALOON, Yeung Young propr, Wailuku
IAO STABLES, A do Rego & Brothers proprs, main nr Post-office, Wailuku, tel 13
 Ichiriu Y, clk H C & S Co's Camp 1 store, r Puunene
 Ieba, blacksmith and wagonmkr, Lahaina
 Imai S, pastor Japanese M E church, r Hana
 Ioane, taro planter, Honokohau, P O Lahaina
 Iosepa J K, r Hana
 Isaaka Kuluhiwa, taro planter, Keanae
 Ishaoko, barber, Main st, Lahaina
 Iuaina J P Rev, pastor native church, r Kaupo

WE LEAD.
OTHERS FOLLOW

CONSOLIDATED SODA WATER WORKS CO., Ltd
 Honolulu, T. of H. P. O. Box 462.

Office and Works 601 Fort St.

Telephone Main 71

Iuku John, land owner, r Lahaina
Iwanaga, carp, Paia plant, r Paia
Iwiena Henry, capt police, r Makawao
Iwilani, r Hamoa

J

Jacintho Joe, farmer, r Kula, P O Waiakoa
Jacintho M, farmer, r Kula, P O Makawao
Jackson E Mrs, land owner, Wailuku
Jacobs Olney, clk H C & S Co, r Kahului
Jamieson David, timekeeper Paia plant, r Paia
Japanese M E Church, Rev S Imai pastor, Hana
Japanese M E Church, Rev Hokimasa pastor, Lahaina
Jardin Antonio, clk A Fernandes Jr, r Paia
Jardin Antonio S, water luna Paia plant, r Paia
Jardin John G, driver Paia plant, r Paia
Jardin Manuel Jr, clk Paia store, r Paia
Jesus Francisco, lab Hana plant, r Hana
Jesus Manuel, farmer, r Kaupakalua, P O Makawao
Jim Hoy, gen mdse and meat market, Wailuku
Joao Jose, farmer, Kula, P O Waiakoa
Joaquin Anton, emp Paia plant, r Paia
Johnson J, watchman Haiku Sugar Co, r Hamakuapoko
Jones John J, shipping clk Paia plant, r Paia
Jones Lanson, r Lahaina
Jones Louis, carp, r Lahaina
Jones Rachael, mfr jelly, Kuiaha, P O Pauwela
Jordan M M, lab, Makawao
Joseph Levi, dep sheriff, Kipahulu
Joseph Peter, farmer, Makawao
Julian Rev Father (Julian Thienpont), pastor Catholic church,
Wailuku
Jutaro K, clk Haiku Sugar Co's store, r Hamakuapoko

K

Kaaa Noa, taro planter, Wailuku, P O Wailuku
Kaahanui taro planter, Keanae
Kaahue John, land owner, Lahaina
Kaahumanu Church, Rev John Nua pastor, Sunday services
11 a m, Sunday school 10 a m, Main, Wailuku
Kaai, eng Pioneer Mill Co, r Lahaina
Kaaialii, taro planter, Keanae
Kaaihue, taro planter, Waikapu, P O Wailuku
Kaaihue, land owner, r Waiehu, P O Waihee
Kaaikala D W, rancher, r Ulupalakua
Kaaikaula, fisherman, r Lahaina
Kaaialua S K Rev, pastor native church, r Keanae

NONI MOTEL
WAIPIA, KAUAI

GOOD SERVICE
REASONABLE RATES
J. H. ARENDT, MANAGER

The Merchants' Protective Association (Inc.)

WE COLLECT
AND REMIT

SCIENTIFIC COLLECTORS OF BAD DEBTS

Honolulu Office, 5 and 6 Progress Block

L. M. LEMMON, Mgr.

508

ISLAND OF MAUI.

Kaanaana Hao, land owner, r Waihee
 Kaanana, luna P M Co, r Kaanapali, P O Lahaina
 Kaanapali Store, Ah You mgr, gen mdse, Kaanapali, P O Lahaina
 Kaaukai, farmer, r Kaupo
 Kaehiula, taro planter, r Honokohau
 Kaenaokalani, taro planter, Waihee
 Kahahane J, emp P M Co, r Lahaina
 Kahaimoe Henry, police officer, r Makawao
 Kahakuloa P K, boatman, r Lahaina
 Kahakuloa School, Mrs E Keawe teacher, Lahaina
 Kahakuloa Stock Ranch, John Richardson propr, stock raising and taro planting, P O Lahaina
 Kahalawaiua Wm, operator Maui Telephone Co, r Wailuku
 Kahale Hattie Mrs, r Lahaina
 Kahale Sam, taro planter, Wailuku
 Kahaleao, land owner, r Waihee
 Kahalehau, land owner, r Wailuku
 Kahalekai, eng H C & S Co, r Puunene
 Kahaleole, taro planter, Waikapu, P O Wailuku
 Kahaleuwahi, farmer, r Kaupo
 Kahananui, land owner, r Waiehu, P O Waihee
 Kahananui J, land owner, Wailuanui, Nahaihu
 Kahanu D, blacksmith, r Hana
 Kahau E, land owner, r Kipahulu
 Kahaulelio, land owner, r Waihee
 Kahaulelio Daniel H, district magistrate and notary public, Lahaina
 Kahaulelio Noah, P O Lahaina
 Kahele Emily N Miss, r Kipahulu
 Kahele S W, r Kipahulu
 Kahi, taro planter and carp, Hamoa
 Kahiapo S P N, farmer, r Pauwela
 Kahikinui Ranch (stock), Ulupalakua
 Kahokuoluna Peter N, attorney, Paia
 Kaholokai A S, r Makena
 Kaholokula Kuhoupio, overseer Haiku ranch, r Haiku
 Kahookele J K, surveyor, Wailuku
 Kahoolawi, farmer, r Honopou, P O Peahi
 Kahooluhi P, taro planter, Hana
 Kahoopii J K, rancher, r Kaupo
 Kahouounauna, farmer, r Kula, P O Waiakoa
 Kahue Kauhane, rancher, r Kipahulu
 Kahue M, land owner, r Waiehu, P O Waihee
 Kahuhe, cowboy Honolulu ranch, r Honolulu, P O Lahaina
 Kahului Boating Club, Kahului
KAHULUI RAILROAD COMPANY, H P Baldwin pres,
 J B Castle vice-pres, W R Castle sec, J P Cooke treas, W
 G Taylor auditor, R W Filler mgr, Kahului, telephone 1,
 Honolulu office Alexander & Baldwin (see adv)

LORD & BELSER,
 Office and Yards: South and Kawalahae, Honolulu
SEWERS AND PAVING
 Telephone Main 198 P. O. Box 192

E. W. Jordan & Co., Ltd. || **COCOA MATTING AND MATS**
 P. O. Box 387 · 1029 FORT ST. · Tel. Main 87 || Linoleums and Oil Cloth

Kahului Railroad Co.

AGENTS FOR

ALEXANDER & BALDWIN, Ltd.

ALEXANDER & BALDWIN LINE OF SAILING VESSELS
BETWEEN SAN FRANCISCO AND THE
HAWAIIAN ISLANDS.

AMERICAN-HAWAIIAN STEAMSHIP CO.

WILDER'S STEAMSHIP CO.

:o:

IMPORTERS AND DEALERS IN

Lumber and Building Materials

ALWAYS ON HAND

NOR'WEST, REDWOOD, CEDAR, SPRUCE AND OAK

(ROUGH AND SURFACED)

A Full Line of Sash, Doors and Blinds, in Cedar and Redwood;
Cedar Mouldings and Inside finishing Lumber.

ALSO CORRUGATED IRON, RIDGING, PITCH, OAKUM,
NAILS, OILS AND PAINTS, ETC., ETC.

GENERAL BLACKSMITHING

:o:

R. W. FILLER, MANAGER

BISMARK STABLE CO.

LIMITED

*Conducts two up-to-date Livery
and Boarding Stables*

BISMARK STABLE

AT WAILUKU

J. Ferreira

BISMARK STABLE

AT LAHAINA

A. N. Hayselden

New and first-class rigs and teams furnished
with competent drivers.

Hacks and Carriages at all hours.

Special attention paid to tourists and commercial travelers.

LAMAINA AND WAILUKU

MAUI STABLES,

HANS AMUNDSEN, PROPR.

HACKS AT ALL HOURS

*First-class carriages with competent drivers always on hand.
Special attention to commercial travelers and tourists.
The most select stock and cheapest prices in Wailuku.
Our carriages meet all trains and steamers.*

WAILUKU, MAUI

ALOHA SALOON

T. B. LYONS, PROPRIETOR

ICE COLD BEER ALWAYS ON HAND

FIRST-CLASS WINES AND LIQUORS

STRAIGHT GOODS A SPECIALTY

MARKET ST., WAILUKU

LAHAINA HOTEL

Matt McCann, Proprietor
Lahaina, Maui.

Tensorial Parlors Up-to-date. Sample Room for Commercial Travelers. Large roomy grounds and plenty of shade. Special terms for parties staying over one or two weeks. Large Dining Room and Parlor, Mosquito-proof Rooms.

Sample Room UNDER SAME MANAGEMENT
and Bar . . . ON PREMISES

P. O. BOX 65

HANA STORE IMPORTERS AND DEALERS IN
General Merchandise, Lumber,
Building Material and Plantation Supplies

Dry Goods, Ready made Clothing, Hats, Caps, Boots and Shoes, Hardware and Groceries.

WE CARRY A FULL LINE OF TOBACCOS AND CIGARS
Agents for ARABIC PAINT.

HANA, MAUI GEO. WATT, MANAGER

The Maui News

PUBLISHED EVERY SATURDAY MORNING

SUBSCRIPTION **\$2.50** PER YEAR, SIX MONTHS **\$1.50**

The NEWS is the only paper published on the Island of Maui.
It has a large circulation and is an excellent advertising medium.

JOB OFFICE

The Job Office of the NEWS is well equipped to turn out
First-class Work at Reasonable Prices : : : :

Bill Heads, Letter Heads, Cards, Programmes and General
Plantation Work a Specialty

WAILUKU, MAUI P. O. BOX E

IAO STABLES

WAILUKU

Pioneer and Lahaina Stables

LAHAINA

Puunene Stables

KAHULUI

A. DO REGO & CO., . . . Proprietors

Stage line carrying U. S. mail leaves Lahaina for Wailuku at 8:30 a. m., and leaves Wailuku for Lahaina at 1:30 p. m. daily except Sunday.

SINGLE FARE \$2.50, ROUND TRIP \$4.00

Contracts for Hauling Merchandise, etc., of every description. First-Class Carriages with thoroughly experienced drivers always ready. Best saddle horses. Hacks at all hours.



Special attention paid to tourists and commercial travelers

GENERAL TEAMING AND DRAYING



ANTONIO DO REGO, JR.

MANAGER

King Keystone Oil Co.

204 Front St., San Francisco
High Grade Lubricating Oils

ISLAND OF MAUI.

509

KAHULUI SALOON, A K Stender propr, fine wines and beers, cigars, cigarettes and tobacco always on hand, Kahului

Kahului School, Moses Kauhimahu prin, Kahului

Kahunalau, land owner, r Waiehu, P O Waihee

Kahunanui, potato raiser, Kaupo

Kahunui Wm, luna H C & S Co, r Puunene

Kaia Pali, mail carrier, r Honokohau

Kaia, r Paia

Kaiama Joe, carp Haiku Sugar Co, r Hamakuapoko

Kaiapa S, ditchman, r Huelo

Kaiaokamalei J, land owner, r Ulupalakua

Kailewa S, r Paia

Kaili Liwai, police officer, r Lahaina

Kaili, fisherman, r Lahaina

Kaili J K, police officer, r Hana

Kailiaau, r Keanae

Kailianu, rancher, r Kaupo

Kailieha S W, P O Kaupo

Kailioi, taro planter, r Lahaina

Kaimina G, carp, Wailuku

Kaimikau, land owner, r Waiehu, P O Waihee

Kaimu, taro planter, Kahakuloa, P O Lahaina

Kaina, teamster H C & S Co, r Puunene

Kaio Danl, mail carrier, r Haiku

Kaipo H Z, captain police, r Hana

Kaiue S E, senator, surveyor and taro planter, Wailuku

Kaiwai, land owner, Honokowai, P O Lahaina

Kaiwe John Jr, land owner, r Nahiku

Kaiwepunakea M, police officer, r Lahaina

Kaiwi J, police officer, r Hana

Kaiwi P N, police officer, r Hana

Kaiwiaea B K, prin Hana school and notary public, r Hana

Kaka, farmer, r Honokowai, P O Lahaina

Kala W A, rancher, r Kaupo

Kalae Saml, taro planter, r Honokohau

Kalaeohia Mrs, hog raiser, Kaupo

Kalagawa, surveyor H C & S Co, r Puunene

Kalahanoahano, land owner, r Kanaio, P O Ulupalakua

Kalainamoku, farmer, r Kaupo

Kalakaua D, carp, Pauwela

Kalakaua I, police officer, r Wailuku

Kalalani Jack, teamster H C & S Co, r Puunene

Kalalaninui, rancher, P O Makawao

Kalaluhi, eng P M Co, r Kaanapali

Kalama D M, taro planter, r Honokohau

Kalama J, jailor, r Hana

Kalama Jas K, r Honolulu, P O Lahaina

Kalama Jos K, overseer Honolulu ranch, r Honokohau

Kalama L K, taro planter, Honokohau, P O Lahaina

W. W. WRIGHT CARRIAGE CO.
Specialty: Side Wire Rubber Tires, Fine Painting and Trimming and Horse Shoeing

AUGUST E. DREHER, President
W. W. KIRKLAND, Treasurer
I. S. DILLINGHAM, Secretary
W. W. WRIGHT, Superintendent
TELEPHONE MAIN 252

E. O. HALL & SON, LTD.
Hall Bldg., Cor. Fort and King Sts.
Honolulu, T. O.

HARDWARE

Wholesale and Retail

Paints, Oils, Brushes, Leather.

MODERN PLUMBINGESTIMATES FURNISHED
PRICES REASONABLE

1168 Union St., opp. Adams Lane

**E. W. QUINN**

JOBGING PROMPTLY ATTENDED TO.

510

ISLAND OF MAUI.

Kalama Samuel R, rancher, r Makawao
 Kalani H, r Makawao
 Kalaukaula, cowboy, r Lahaina
 Kalawaia Mrs, taro planter, r Lahaina
 Kalawaia D H, r Kanaio, P O Ulupalakua
 Kalawina Church, L B Kaumeheiwa pastor, nr Hana plant,
 Hana
 Kalei P Mahoe, r Paia
 Kaleiaka Joe, carp, r Lahaina
 Kaleikau Lucy Miss, r Waihee
 Kaleikini S, taro planter, Waihee
 Kalepio Lilia Mrs, Kahakuloa, P O Lahaina
 Kalena Hao, taro planter, Waihee
 Kaleo Jas H S, atty and notary public, Hana
 Kaleo J K, luna Hana plant, r Hana
 Kaleo K, fisherman, r Hana
 Kalino John Rev, pastor native church, r Paia
 Kaloa Nelson, mail carrier, r Haiku
 Kalua Geo, r Hana
 Kalua John W, attorney, Lahaina and Wailuku
 Kaluahine, boat builder Lahaina
 Kaluakini Wm, r Lahaina
 Kaluau, taro planter, Waikapu, P O Wailuku
 Kaluna John, luna Paia plant, r Paia
 Kaluna M, taro planter, Keanae
 Kaluna P M, farmer, r Kipahulu
 Kan Yuen, restaurant, Wailuku
 Kamahalo J, rancher, r Kanaio, P O Ulupalakua
 Kamahela, carp, Waikapu, P O Wailuku
 Kamai, taro planter, r Huelo
 Kamai John, taro planter, Nahiku
 Kamai J K, potato planter, Kaupo
 Kamai K, blacksmith, Hana
 Kamaile Saloon, John Richardson propr, Lahaina
 Kamaka, taro planter, Kahakuloa, P O Lahaina
 Kamakahiki, land owner, r Hana
 Kamali D, taro planter Keanae
 Kamalii Moana lab, r Lahaina
 Kamanawahopu mail carrier, r Hana
 Kamaoau J B, rancher, Kaupo
 Kamaukoli S K, taro planter, Keanae
 Kamaunu Moni, P O Lahaina
 Kamauu Keaulama, farmer, r Lahaina
 Kamuela, teamster Haiku Sugar Co, r Hamakuapoko
 Kamule Peter, r Wailuku
 Kanae Mrs, taro planter, r Lahaina
 Kanaeholo Chas, taro planter, r Lahaina
 Kanaeholo John, blacksmith, r Wailuku
 Kanakaole, land owner, r Wailuku
 Kanamu, cowboy Honolua ranch, r Honolua P O Lahaina

Fashionable Tailors

A GOOD FIT GUARANTEED

SHIRTS and all kinds of SUITS Made to Order

**W. W. Ahana & Co.**

62 KING ST. NEAR FORT.

Abraham Fernandez & Son 44-50 KING
Katsuy BlockAgricultural Implements, Hardware, Rubber Hose, Stoves, Cutlery, Varnishes,
Brushes, Paints and Oils, Twines, Rope, Leather, Skins, Poultry Netting, etc.



ISLAND OF MAUI.

511

- Kanamu John, police officer, r Kipahulu
 Kanana J B Mrs, r Wailuku
 Kane M H, prin Kaupo school, r Kipahulu
 Kanepolei, taro planter, r Kahakuloa, P O Lahaina
 Kanimori, head carp P M Co, r Kaanapali
 Kaninua Frank, eng Haiku Sugar Co, r Hamakuapoko
 Kanohokuahiwi, taro planter, Waihee
 Kanomu, emp Pioneer and Lahaina stables, r Lahaina
 Kanuha, coffee planter, Kaupo
 Kaolulo, farmer r Kaupo
 Kaonohi Jack, police officer, r Wailuku
 Kaowili, taro planter, Kipahulu
 Kapahukula, teamster Haiku Sugar Co, r Hamakuapoko
 Kapaku David, taro planter, Honokohau, P O Lahaina
 Kapaku John, land owner, r Honokohau, P O Lahaina
 Kapaleila, r Hana
 Kapela, lab, r Lahaina
 Kapela, farmer, r Kaanapali, P O Lahaina
 Kapele Wm Estate of, Honokohau
 Kapena John, taro planter, r Honokohau
 Kapepa Solomon, taro planter, Keanae
 Kapewa D P, postmaster and teacher Keanae school, Hana
 Kapihe J P, truant officer and agt to grant marriage licenses,
 r Pauwela
 Kapiioha J M, r Kula, P O Waiakoa
 Kapohakimohewa D, teacher Keokea school, P O Waiakoa
 Kapohakimohewa J, gen mdse, Makena
 Kapohakimohewa Julia Mrs, asst Keokea school, P O Waiakoa
 Kapohuli Jr, land owner, r Waihehu, P O Waihee
 Kapoi Moses, taro planter, Waihee
 Kapoohiwi J, land owner, r Wailuku
 Kapu J, r Nahiku
 Kapule K, taro planter, Kahakuloa, P O Lahaina
 Kasamoto C, photographer, Lahaina
 Kasegowa T, general merchandise, Hana
 Kasinoki Y, r Wailuku
 Kato S, gen mdse and tailor, Hana
 Kau, potato planter, Kaupo
 Kaua, team luna Hana plant, r Hana
 Kauahi Kaua, fisherman, r Lahaina
 Kauakahiliili, land owner, r Wailuku
 Kauhaahaa Luka Mrs, r Kaanapali, P O Lahaina
 Kauhaahaa Moses, r Lahaina
 Kauhahi K G, land owner, r Wailuku
 Kauhane G W, subscription agent (native papers), r Kipahulu
 Kauhane J, carp Kihei plant, r Kihei
 Kauhane Pai, boat builder, Lahaina
 Kauhi, r Hana
 Kauhi Geo, land owner, r Honokohau, P O Lahaina
 Kauhimahu Moses, teacher Kahului school, r Wailuku

P. O. BOX 1013
 California Fruits, Vegeta-
 bles, Butter and
 Island Eggs.

C. O. YEE HOP & CO.
 MEAT MARKET AND GROCERY
 COR. BERETANIA AND ALAKEA STS
 Wholesale Dealers in MEAT, GRAINS AND PRODUCE

Island Meats and
 Produce.
 TELEPHONE BLUE 2911

CHAS. M. COOKE, Pres.
 W. T. ROBINSON, Vice-Pres.
 C. D. LUFKIN, Cashier
 R. A. WADSWORTH, Director
 C. D. LINDSEY, Director

The First National Bank of Wailuku, Maui
 4 Per cent. Interest on Savings Deposits
 Headquarters for Fire Insurance

Special Attention to
COLLECTIONS
 On all Parts of Maui
 at Reasonable Rates

RAINIER ^{▲▲} BEER

— TELEPHONE MAIN 1331 —

CLUB STABLES We make a Specialty of Boarding Horses

Fort Street, above Hotel. Telephone Main 109. C. H. H. BELJINA, Manager

512

ISLAND OF MAUI.

Kauihou S K, taro planter, Nahiku
 Kaukaahaa Henry, r Honokohau
 Kaukau Lucy Miss, teacher, r Lahaina
 Kaulalani, taro planter, r Kahakuloa, P O Lahaina
 Kaumeheiwā L B Rev, pastor Kalawina church, r Hana
 Kaupololo John, emp Haleakala ranch r Makawao
 Kauwenaole G W, r Lahaina
 Kawa Keawe, taro planter, Kahakuloa, P O Honokohau
 Kawahamae D W, taro planter, Keanae
 Kawahamana E K, taro planter, Keanae
 Kawaiaea Willie, farmer, r Kaupo
 Kawailiili, land owner, r Wailuku
 Kawamura, driver Bismark stables, r Wailuku
 Kawaokoa J W Rev, r Kaupo
 Kawasaki Y, watchmaker, Wailuku
 Kawehe J H, land owner, Panaewa, P O Lahaina
 Kawelo Jas, painter, Wailuku
 Keahi, land owner r Lahaina
 Keahi Haili r Kaanapali, P O Lahaina
 Keahi R Mrs, land owner, r Wailuku
 Keaho, fisherman, r Lahaina
 Keala, coffee and taro raiser, Honokohau, P O Lahaina
 Kealo W, land owner, r Wailuku
 Kealoha, teamster Hana plant, r Hana
 Kealoha John, taro planter, Waihee
 Keamo J D, farmer, Ulupalakua
 Keanini, taro planter, Waikapu, P O Wailuku
 Keanu A E, painter, Wailuku
 Keanu W B, r Lahaina
 Keaonui John, taro planter, Hamoa
 Keaupuni, hog raiser, Kaupo
 Keawe E Mrs, teacher Kahakuloa school, r Kahakuloa, P O
 Lahaina
 Keawe Kawa, taro planter, r Kahakuloa, P O Lahaina
 Keawehaku, teamster Hana plant, r Hana
 Keawehaku G, captain police, r Lahaina
 Kewekuloa J W, land owner, r Waihee
 Keelen M J, machinist, r Waikapu
 Keeney E M emp Maui Soda Works, r Wailuku
 Keeney Geo, bkkpr H C & S Co, r Puunene
 Kehopu, taro planter, Hamoa
 Keike, land owner, r Waihee
 Keike R, taro planter, Kaupo
 Kakahu John, loco eng Hana plant, r Hana
 Kekahuna Iona, land owner, r Waihee
 Kekahuna K, taro planter, Kahoma Valley, P O Lahaina
 Kekai Manuia, land owner, r Kahoma, P O Lahaina
 Kekai Pili, fireman, r Lahaina
 Kekapai E H, farmer, r Kula, P O Waiakoa
 Kekipi John, r Hana.

Wm. T. Paty

1048 ALAKEA STREET

CONTRACTOR and BUILDER

TELEPHONE BLUE 1801.

RES. TEL., BLUE 2332

The von Hamm-Young Co., Ltd.

Agents National Drill & Manufacturing Co., Good Roads Machinery,
Rock Crushers, Elevators, Screens and Rollers.

ISLAND OF MAUI.

513

Kekoanui farmer, r Peahi
Kekona, taro planter, Kahakuloa, P O Lahaina
Kekua Thos, luna H C & S Co, r Puunene
Kekuanui Hale, taro planter, Waihee
Kekuewa Obed (Sam'l Kekuewa & Bro), r Lahaina
Kekuewa Samuel (S Kekuewa & Bros), r Lahaina
KEKUEWA SAMUEL & BRO, watchmakers and jewelers,
Main, Lahaina
Kekuhi Keahi, lab, r Lahaina
Kekula, farmer, r Kaupo
Kekumu K, loco eng Kihei plant, r Kihei
Kekumu S, r Lahaina
Keliinoi Samuel, farmer, r Wailuku
Keliipoina, land owner, r Lahaina
Kemohe S J, farmer, r Hamoa
Keoho W K, mail carrier, r Kipahulu
Keoanaakalanihueakaweloaikānaka Annie K, r Honuaula
KEOLA JAS N K, attorney, dep tax assessor and notary public, Main nr High, Wailuku, r same
Keoni, taro planter, r Nahiku
KEPOIKAI A NOA, judge 2nd circuit court, atty at law, and mgr Kahului Fisheries, r Main, Wailuku
Kerr John V, barkeeper Iao saloon, r Wailuku
Ki Sing & Co, grocers, Lahaina
Kiakona Hannah Miss, teacher weaving Maunaolu Seminary, P O Paia
Kidani, r Wailuku
Kiedlin Clara W Miss, r Lahaina
Kiedlin Gustave, mgr Lahaina Ice Wks, r Lahaina
KIHEI PLANTATION CO LTD, J Scott mgr, Alexander & Baldwin Honolulu agts, Kihei
Kihei Pue, taro planter, r Honokohau
Kika, emp Kihei plant, r Kihei
Kikaha D U, rancher, r Hana
Kikoopaoa N B, farmer, r Pauwela
Kimokeo, pump eng Pioneer Mill Co, r Lahaina
Kimura Sanemoan, gen mdse, Waikapu, P O Wailuku
King Wm H, carp, Wailuku
Kini John, road supervisor, r Wailuku
Kini Wm, fisherman, r Lahaina
Kinney C B, operator wireless telegraph station, r Lahaina
Kinomakani, pump eng Pioneer Mill Co, r Lahaina
Kipahulu Store, Kipahulu Sugar Co proprs, Kipahulu
Kipahulu Sugar Co Ltd, A Gross mgr, H Hackfeld & Co agts, Kipahulu
Kipi, cowboy Rose ranch, r Ulupalakua
Kirkland Jas, mgr, H C & S Co's store, Kahului
Kitaoka, clk Hamoa store, r Hana
Knee Sung, coffee saloon and bakery, Kahului
Knights of Pythias Aloha Lodge No. 3, Wailuku

LEE TOMA & Co.

Manufacturers and Dealers in Cigars, Tobacco and
Cigarettes. Wholesale and Retail. Special line
of Pipes. Fine Assortment of Chinese Teas.

SS NORTH KING.

CARRERA & CO., Ltd.

WHOLESALE LIQUOR MERCHANTS
17 Hotel Street

Phone Main 219

"HOUSE OF LORDS"

Scotch Whiskey and
BETHESDA Water.
Make a fine HIGH BALL

CATTON, NEILL & CO. LTD

BOILERMAKERS AND SHIPSMITHS. HONOLULU.

514

ISLAND OF MAUI.

Knights of Pythias, Haleakala Lodge, Wailuku
 Knights of Pythias Hall, nr depot, Wailuku
 Koa, cowboy Honolua ranch, r Honolua, P O Lahaina
 Kobayashi S, livery, Wailuku
 Kobayashi S S, photographer, Wailuku
 Koehler Fritz, timekeeper Pioneer Mill Co, r Lahaina
 Kohahae P Mrs, r Lahaina
 Kojima S, gen mdse, Lahaina
 Kokahae, boatman, r Lahaina
 Koko J M, mail contractor, r Hamoa
 Koko Sam, cowboy, P O Lahaina
 Koko Solomon, loco eng Pioneer Mill Co, r Lahaina
 Kolona S, land owner, r Waihee
 Komaia, taro planter, Lahaina
 Konda M, ice cream Main, Lahaina
 Kong Hu Wong, poi factory, Market, Wailuku
 Kong Sang Wo, gen mdse, Main, Lahaina
 Kong Wing Chang, pork raiser, r Kula, P O Waiakoa
 Kosaie, gardener, Kula, Wailuku
 Koval J, luna P M Co, r Lahaina
 Kowal Iwan, emp Paia plant, r Paia
 Krueger Edw, land owner, r Wailuku
 Krumbhaar C, chemist Haiku Sugar Co, r Hamakuapoko
 Kuabara J, camp boss Haiku Sugar Co, r Hamakuapoko
 Kualakala Kauhi, farmer, r Makawao
 Kuba, barber, Main, Lahaina
 Kuehu Mahiai, land owner, Wailuku
 Kuhawahi Jos, taro planter, Nahiku
 Kuheleloa, farmer, r Kaupo
 Kuhelepo H H, blacksmith, Nahiku
 Kuhopailani, taro planter, Hamoa
 Kuihelani Mrs, land owner, r Wailuku
 Kuikahi David, weigher H C & S Co, r Puunene
 Kukahiko, farmer, r Kaupo
 Kukona Wm, taro planter, Wailuku
 Kula Japanese Store, gen mdse, Kula, P O Makawao
 Kuloloia, farmer, r Waiohuli, P O Waiakoa
 Kumulilii, taro planter, Kaula Valley, P O Lahaina
 Kunishima Hotel, Wailuku
 Kunukau Geo K, district magistrate, agt to grant marriage
 licenses and notary public, Ulupalakua
 Kuaho S, taro planter, Honokohau, P O Lahaina
 Kuulu Sam, watchman Kihei plant, r Kihei
 Kuwahara, tinsmith and jeweler, Wailuku
 Kwong Chong, drugs, Wailuku
 Kwong Lung & Co, groceries, Market, Wailuku
 Kwong Yee Chong, gen mdse and tailor, Kipahulu

OFFICE
 1175 Alakea St.,
 near Beretania

Servants, Clerks and all kinds of Help Furnished Free for City or Country.
 Registered List of best Help in the City of all Nationalities.
HONOLULU EMPLOYMENT AGENCY
 W. B. MOSS, PROPRIETOR

Call Us Up
 TEL. MAIN
 358

Hawaii Shinpo

1030 Smith.—C. Shiozawa

60,000 Japanese read our news and
 ads. daily. Stationery of all kinds.
 Job Printing in Japanese in all its
 branches.
 Telephone Main 97
 P. O. Box 907

L

- Lahaina Court House, Lahaina
 Lahaina Geo, taro planter, Waihee
LAHAINA HOTEL, Matt McCann propr, Lahaina
 Lahaina Ice Co Ltd, G Kiedlin mgr, Lahaina
LAHAINA SALOON, Matt McCann propr, headquarters for
 commercial travelers, Main, Lahaina
 Lahaina School, Henry Dickenson prin, Lahaina
 Lahaina Stable, A do Rego & Co proprs, Lahaina
LAHAINA STORE, H Hackfeld & Co Ltd, proprs, C. B Ol-
 sen mgr, a complete stock of general merchandise and
 lumber, Lahaina hats, wholesale liquors, Lahaina, tele-
 phone 145, P O box 4
 Lahaina wharf, Lahaina
 Lahainaluna Seminary, C A MacDonald principal, Lahaina
 Lake Chas, police officer, r Kaupo
 Landgraf August H, luna Paia plant, r Paia
 Langford H N, r Paia
 Langsi P, luna Haiku Sugar Co, r Hamakuapoko
 Lani Lucy Miss, r Wailuku
 Laniko, taro planter, Keanae
 Lau Ping, r Nahiku
 Lawrence Joe, luna H C & S Co, r Puunene
 Lee Chan, merchant, Lahaina
 Lee Hing, hog ranch, Keanae
LEE HOP, cabinetmaker, carp and builder, Market nr Main,
 Wailuku, telephone 4
 Lee Wah Choy, coffee saloon, Waihee
 Lei, rancher, r Kipahulu
 Leialoha, taro planter, Kahakuloa, P O Lahaina
 Lemmon N E, prin Nahiku school, notary public and post-
 master, Nahiku
LEN WAI CO, full line of staple groceries, dry goods furni-
 ture and hardware, also fresh fruit and vegetables always
 on hand, P O box 58, Main st, Lahaina
 Leong Hong, gen mdse, Pulehu, P O Waiakoa
 Lexandre Wm, dairyman H C & S Co, r Puunene
 Likua, r Lahaina
 Lililea, r Hana
 Lima J, coffee planter, Kaupakalua, P O Makawao
 Limahai John, taro planter, r Honokohau
 Lin Chan, coffee saloon, Main st, Lahaina
 Lin Chong, gen mdse, Nahiku
 Lin Wai, gen mdse, Lahaina
 Lindsay C R, r Lahaina
 Lindsay David C, postmaster, Paia
 Lindsay E Miss, sewing teacher Maunaolu Seminary, r Paia

If you want a First-Class Turnout
 ...Telephone Main 109....

Club Stables
 FORT STREET, ABOVE HOTEL

Spirited as well as Gentle Horses.
 C. H. BELLINA, Manager.

Metropolitan Meat Company, Ltd.

Cannery Department Supplies
Rice Leather and Upper Leather for Shoes

Contractors for Work of all Descriptions . . .
OFFICE AND YARDS: SOUTH AND KAWAIAHAO, HONOLULU
TELEPHONE MAIN 198 : : : P. O. BOX 192

LORD & BELSER,

516

ISLAND OF MAUI.

Lindsay Edw W, r Lahaina
Lindsay Geo R, pump eng Paia plant, r Paia
Lindsay Isabella Miss, matron Maunaolu Seminary, r Paia
Lindsay Jas, postmaster and forester Haiku
Liwai P, r Honokohau, P O Lahaina
Lloyd T A, bkkpr Kahului R R Co, r Kahului
Loheau, r Hana
Loo Tong, tailor Akana, r Hana
Look Kee, gen mdse, Kaupo
Lopes Antone, luna Haiku S Co, r Hamakuapoko
Lopes J, farmer, r Kula, P O Waiakoa
Loughery W, asst sugar boiler H C & S Co, r Puunene
Louis Manoel, emp H C & S Co, r Kailua
Lowell W D, chief eng Paia plant, r Paia
Luaehu J, farmer, r Huelo
LUFKIN C D, Cashier First National Bank of Wailuku,
agent for the Norwich Union Ins Society, English Ameri-
can Underwriters, Prudential Life Ins Co and Standard
Lum Lung, watch maker, Wailuku
Lum Low, r Kahakuloa, P O Lahaina
Luna J B, lab, r Kuau, P O Paia
Luna John, r Hana
Lynch Virginia Mrs, land owner, r Wailuku
LYONS THOS B, propr Aloha saloon, r Wailuku

M

Maalea John, taro planter, Nahiku
MacDonald C A, prin Lahainaluna Seminary, r Lahaina
MacDonald C A Mrs, teacher Lahainaluna Seminary, Lahaina
Machida, Japanese Hotel, Market, Wailuku
Mahi L, hackman, r Wailuku
Mahiai, mail carrier, r Pauwela
Mahiai Huia, eng road roller, r Wailuku
Mahiolea, fisherman, r Kahana, P O Lahaina
Mahoe M U, mail carrier, Pauwela
Mahu Wm, luna W S Co, r Wailuku
Mahuna, farmer, r Kula, P O Waiakoa
Maihokii, taro planter, Waihee
Maikai W E K, police officer, r Huelo
Maikeike, boatman, r Lahaina
Makahilahila, r Ulaino, P O Hana
Makahio John, luna K R R Co, r Kahului
Makakau A, taro planter, Lahaina
Makakulani, land owner, r Waichu, P O Waihee
Makalena S, land owner, r Waihee
Makaole K, farmer, r Kaupo
Makawao Dairy, M Tavares propr, Makawao

S. OZAKI

119-115 N. KING

Wholesale and Retail Groceries
Liquors, Dry Goods, Hardware, Crock-
ery, etc.

Telephone Main 289.

ISLAND OF MAUI.

517

Makawao Literary Society, Hamakuapoko
 Makawao Ranch (stock), A Enos propr, Makawao, office Wailuku
 Makekau A, r Lahaina
 Makelo Wm, land owner, r Waichu, P O Waihee
 Malulani Hospital, Sister Bonaventure in charge, Wailuku
 Malulu Lono, taro planter, Lapalapaike, P O Kipahulu
 Malulu Wm, r Kipahulu
 Manana, farmer, r Kaupo
 Manase Loika, land owner, r Kahananui, P O Lahaina
 Mano, lab, r Makawao
 Mantsumura, harnessmaker, Wailuku
 Manu, r Hana
 Manuel Antone, farmer, r Haiku
 Manuwai, fisherman, r Kahana, P O Lahaina
 Maples S R, watchman H C & S Co, r Puunene
 Marciel Antone V, rancher, r Kaupo
 Marciel Jose V, head luna Makawao ranch, Makawao
 Maria Jose, harness maker H C & S Co, r Puunene
 Marques J, farmer, r Kula, P O Waiakoa
 Marshall J W L, rancher, Kahakuloa, r Waihee
 Martinez Manuel, luna H C & S Co, r Puunene
 Martinez Manuel C, farmer, r Kaupakalua, P O Makawao
 Martins John, farmer, r Kula, P O Waiakoa
 Martinsen Alfred, operator Maui Tel Co, r Paia
 Martinsen Howard, emp Maui Tel Co, r Lahaina
 Masu, gen mdse, Main, Lahaina
MASUDA G, gen mdse, Lahaina

G. MASUDA,

FINEST ASSORTMENT OF

Staple Groceries, Select Stock of Dry Goods,
 Boots, Shoes, Tobacco, Cigars,
 Watches, Jewelry, Hardware and General Merchandise

BEST GOODS AT LOWEST PRICES.

FRESH FRUIT RECEIVED BY EVERY STEAMER.

Tel. 377. P. O. Box 52.

LAHAINA

Masuta M, blacksmith, Wailuku
 Matasuka S, merchant tailor, Main, Lahaina
 Mathias Joe, farmer, r Kula, P O Waiakoa
 Mathias M, farmer, r Kula, P O Waiakoa
 Matsudo, photographer, Wailuku
 Matsumoto, gen mdse, Lahaina
 Matsunaga, gen mdse, Lahaina
 Mauae, taro planter, Nahiku

W. W. WRIGHT CARRIAGE CO.
 Makes the best Carriages, Buggies, Phaeton, Hacks and Brakes
 REPAIRS PROMPTLY MADE

King Street
 Cor. South St.

AUGUST E. DREIER President
 W. W. KIRKLAND Treasurer
 T. S. DILLINGHAM Secretary
 W. W. WRIGHT Superintendent
 'PHONE MAIN 252

E. O. Hall & Son, Ltd.
 Sporting Goods. Complete Repair Dept.

Hall Building, Cor. Fort and
 King Sts., Honolulu, T. H.
 Agents Columbia, Rambler and
 Cleveland BICYCLES.

Quinn--The Modern Plumber

1168 UNION STREET, opp. Adams Lane.

518

ISLAND OF MAUI.

MAUI AGRICULTURAL CO, composed of Paia plantation, Makawao Plantation Co, Haiku Sugar Co, Puleho Plantation Co, Kailua Plantation Co, Kula Plantation Co and Kalialinui Plantation Co, Alexander & Baldwin Honolulu agents, P O Paia

Maui Drug Co Ltd, proprs, Maui Hotel, Wailuku

MAUI HOTEL, Maui Drug Co propr, Wailuku

Maui Hahoe, lab, r Kaanapali, P O Lahaina

MAUI NEWS, (Weekly), G B Robertson editor, propr and publisher, Wailuku

Maui Racing Assn, G B Robertson pres, location of race track at Spreckles Park, Kahului, office of sec Wailuku

MAUI SODA AND ICE WORKS LTD, A Wadsworth mgr, all kinds of aerated waters manufactured to order, strength and purity guaranteed, Kahului

MAUI STABLES, H Amundsen propr, Wailuku (see adv)

Maui Sugar Co, J R Meyers mgr, F A Schaefer & Co Honolulu agents, Huelo

MAUI TELEPHONE CO, H P Baldwin pres, W R Nicoll sec, E B Carley treas and mgr, branch offices Wailuku, Lahaina and Hana, main office Paia, telephone 229, office of Inter-Island Telegraph Co Ltd

MAUI WINE & LIQUOR CO, Wm G Scott mgr, wholesale liquors, nr depot, Wailuku

Maule H Miss, teacher, r Waihee

Maunaolu Seminary, Miss C M Snow prin, H P Baldwin pres board of trustees, a school for Hawaiian girls, P O Paia

Maurice Bro, teacher St Anthony's school, Wailuku

Maximin Rev Father (Maximin Alff), in charge of Hana District Roman Catholic church, r Puuiki, Hamoa

Maxwell Geo, foreman Maui News, r Wailuku

Mayfield Frank A, emp Alexander & Baldwin, r Kahului

Mayfield Geo, blacksmith H C & S Co, r Puunene

McCANN MATT, propr Lahaina Hotel, r Lahaina, tel 238

McConchie Peter, farmer, r Kuiaha, P O Pauwela

McConkey Wilbur F, govt physician and physician Paia Hospital, Paia

McCrae D, master mechanic K R R Co, r Kahului

McGerrow Wm, Japanese interpreter H C & S Co, r Puunene

McGettigan Robt J, govt physician and surgeon, Hana, Maui

McKay Catherine L Mrs, prin Wailuku school, r Wailuku

McKay Wm A, district magistrate, r Wailuku

McKibbin Alexander, r Makawao

McLeod Alex, division luna H C & S Co, r Puunene

McNamara Geo, taro planter, Wailuku

McShane A, rancher, r Kuiaha, P O Pauwela

Medeiros A S, teacher Kaupakalua school, r Makawao

Medeiros Carlos, luna Haiku S Co, r Hamakuapoko

Medeiros Frank, warehouse H C & S Co, r Kahului

Medeiros Joaquin G, farmer, r Makawao

S. I. SHAW & CO.
AGENTS
KING ST., COR. NUUANU



ENTERPRISE BEER

FRED L. WALDRON

WHOLESALE COMMISSION AND MERCHANDISE BROKER

ROOM 3 SPRECKELS BLOCK

HONOLULU, T. H.

E. C. ROWE PAINTING In all its Branches

197 S. King St., Cor. Alakea

PAPER HANGING AND DECORATING

ISLAND OF MAUI.

519

- Medeiros John, bartender F Scott, r Paia
 Medeiros M J, farmer, Makawao
 Medeiros M S, luna H C & S Co, r Puunene
 Medeiros N, clk Kokomo store, Makawao
 Meheula M, cane planter, r Lahaina
 Mells Antone S, lab, r Lahaina
 Miguel John, farmer and rancher, r Kula, P O Waiakoa
 Miranda Geo, printer Lahainaluna Seminary, Lahaina
 Miranda J F, emp A Borba, r Wailuku
MOELLERS WENDELIN FATHER, in charge Catholic Mission, Lahaina
 Moke, lab, r Awahua, P O Lahaina
 Mokulau Coffee Co, Thos Garnett mgr, Kaupo
 Molliero Manuel, luna Haiku S Co, r Hamakuapoko
MOLONY JAS J, physician and surgeon, govt physician, r Main, Lahaina
 Molony J S, civil eng, Pioneer Mill Co, r Lahaina
 Momona D, land owner, Kalepolepo, P O Kihei
 Moni Edw, r Lahaina
 Moniz Joe, farmer, r Kula, P O Waiakoa
 Moniz M, farmer, r Kula, P O Waiakoa
 Moniz Manuel, farmer, r Kokomo, P O Makawao
 Morganho Frank G, farmer, r Kaupakalua, P O Makawao
 Morihatzu H, drugs, Wailuku
 Morreira John, farmer, r Kula, P O Waiakoa
 Morris Joe, rancher, r Makawao
 Morris Mille Miss, prin Makena school, P O Wailuku
 Morris W J, clk H C & S Co's store, r Kahului
 Morton David, r Waiakoa
 Morton Edgar, dep sheriff, r Kamaole, P O Makawao
 Moses Helen Miss, teacher, r Lahaina
 Mosser Clara Miss, teacher, Paia
 Mossman W F, mgr Haiku Sugar Co's store, postmaster and agent to grant marriage licenses, Hamakuapoko
 Motta J, lab, r Makawao
 Mountcastle W S, station agt K R R Co, r Wailuku
 Moura A, treeman H C & S Co, r Puunene
 Moura M J, eng Kihei Plant Co, Kihei
 Muranake M, cane planter, r Hana
MURAOKA K, fine line of groceries, dry goods, cigars, tobacco, &c, nr depot, Kahului
 Murdock D B, auditor Alexander & Baldwin, r Paia
 Muroki, water luna Paia plant, r Paia
 Murrea M, emp Makawao ranch, Makawao
 Myers Henry, mach H C & S Co, r Kahului
 Myhr H, luna H C & S Co, r Puunene

PANOS
 CHICKERING
 CROWN KROEGER
 HOBART M. CABLE
 AND OTHER WELL KNOWN MAKES
BERGSTROM MUSIC CO., Ltd.

WAS. W. COOKE, Pres.
 W. T. ROBINSON, Vice-Pres.
 C. D. LUFKIN, Cashier
 R. A. WADSWORTH, Director
 C. D. LINDSEY, Director

The First National Bank of Wailuku, Maui
 4 Per cent. Interest on Savings Deposits
 Headquarters for Fire Insurance

Special Attention to
COLLECTIONS
 On all Parts of Maui
 at Reasonable Rates

RAINIER ^{▲▲} BEER

— TELEPHONE MAIN 1331 —

520

ISLAND OF MAUI.

N

Naauao, r Kipahulu
 Naauao, taro planter, r Wailuku, P O Keanae
 Naehu J W, farmer, r Nuu, P O Kaupo
 Naelima Jos, taro planter, Kahakuloa, P O Lahaina
 Naeole M, taro planter and poundmaster, Hana
 Nahaku Danl, mail carrier, r Makawao
 Nahale Sam, carp, Wailuku
 Nahooikaika, taro planter, Olowalu, P O Lahaina
 Naihelua, taro planter, Olowalu, P O Lahaina
 Nailiama Jos K, taro planter, Honokahau
 Nailiili, taro planter, Kahoma Valley, P O Lahaina
 Nailiili, hog raiser, Hikiaupea, P O Kaupo
 Nakaahiki, taro planter, Wailuku
 Nakamura Stables, Wailuku
 Nakanaka, r Hana
 Nakatsu G, clk First Natl Bank of Wailuku, r Wailuku
 Namakaokala, land owner, r Waihee
 Naone A B, painter, r Wailuku
 Naopu Noa, rancher, H C & S Co, r Puunene
 Napihaa D W, r Keanae
 Napolian K Mrs, taro planter, Waihee
 Napulou John M, postmaster, Makena
 Napuunoa D K, taro planter, Kahakuloa, P O Lahaina
 Native Catholic Church, Hamoa
 Nawahine O Rev, pastor native church, r Waihee
 Nawahine Robt J K, r Waihee
 Nawai Wm, clk K R R Co, r Kahului
 Nehemia G P, r Hana
 Neilson C, surveyor H C & S Co, r Puunene
 Nelson John, emp Maui Soda Works, r Kahului
 Neubaur S, r Lahaina
 Neves Jose, farmer, r Peahi
 Newborn H, luna P M Co, r Lahaina
 Newcombe J, steam plow eng P M Co, r Kaanapali, P O Lahaina
 Newnes M A Miss, teacher Lahaina school, r Lahaina
 Nicholson Donald F, pilot Kahului harbor, r Kahului
 Nicholson Theo, mach H C & S Co, r Puunene
 Nicoll W S, bkkpr Maui Agricultural Co, r Hamakuapoko
 Niepupaka, taro planter, Kahakuloa, P O Lahaina
 Ninomiya T, physician, Lahaina
 Noah, boatman, r Lahaina
 Nobraga Antone, labor, r Waihee
 Nobraga Antonio, clk A Fernandez Jr, r Paia
 Nobraga Manuel, taro planter, Waihee
 Nohua, farmer, r Kaupo

LETTERS PAPERS TYPISTS, STENOGRAPHERS
 BY, PIECE, HOUR, DAY OR WEEK
 WRITTEN COPIED

J. D. AVERY
 ROOM 2 ELITE BLDG.
 164 S. HOTEL ST.
 TEL. BLUE 3461

JOHN WALKER
CONTRACTOR

Stone and Concrete Work a Specialty

Prompt attention given to Jobbing.
 Charges very Reasonable. Satisfaction Guaranteed.

Office: 3 Spreckels Block. Telephone Blue 791
 Res.: 1028 Pitkin. Telephone Blue 1211

The von Hamm-Young Co., Ltd.

Agents Union Gas Engine Co., Gas and Gasoline Engines,
Centrifugal Pumps and Irrigating Machinery.

ISLAND OF MAUI.

521

Nokimura, soda, nr depot, Paia
Nomura, tailor, Lahaina
Novite M S, meat market, Wailuku
Nua John Rev, pastor Kaahumanu church, r Wailuku
Nui J H, mail carrier, r Haiku
Nunes Joan, luna Pioneer Mill Co, r Lahaina
Nunes Manoel, asst eng Paia plant, r Paia

O

Oana A H, luna P M Co, r Lahaina
Ogg Jas, luna O S Co, r Olowalu, P O Lahaina
Okamura, gen mdse, Kaanapali, P O Lahaina
Okamura Mrs, tailor, Lahaina
Okamura Livery Stables, Lahaina
Olin Felipe E, farmer, r Kapakalua, P O Makawao
Olowalu School, W K Hoopii teacher, Lahaina
Olowalu Sugar Co, Olowalu, P O Lahaina
Olsen C B, mgr Lahaina store, r Lahaina
Olsen W, blacksmith, Wailuku
Olson & Rose (W Olson, F Rose), blacksmiths, Wailuku
Olson W (Olson & Rose), r Wailuku
Omsted Nils, postmaster and bkkpr Hana store, Hana
On Tai Miss, asst Wailuku schol, r Wailuku
Onishi, gen mdse, Kahului
Opipio Gregory, emp Maui Tel Co, r Hana
Opunui, teamster, r Lahaina
Opunui D N, rancher, r Huelo
Opupele Joe, luna P M Co, r Lahaina
Orta Manuel S, luna H C & S Co, Puunene
Osmer J L, luna W S Co, r Wailuku
Otis Jos, luna Pioneer Mill Co, r Lahaina
Otsuka N K, gen business agt, r Wailuku
Ovenden Henry C, bkkpr Hana plant, r Hana

P

Pa C K, farmer, r Pauwela
Pa David, land owner, r Waiehu, P O Waihee
Pa Mary A Mrs, teacher Halehaku school, r Peahi
Pa Thos K, agt to grant marriage licenses and postmaster,
Peahi
Paahaula, lab, r Lahaina
Paaniani Kalua Miss, curios, Lahaina
Paoao Geo, fisherman, r Lahaina
Pacheco Frank, farmer, r Huelo
Pacheco M, farmer, r Kula, P O Waiakoa
Pahia, taro planter, Nahiku

TERRITORIAL MESSENGER SERVICE
UNION AND HOTEL STS.
M. F. PETER, MANAGER
MESSAGES CALLED FOR AND DELIVERED
TEL. MAIN 361

The Shamrock Saloon P. O'SULLIVAN
Nuanu Av., bet. Hotel and King Sts. PROPRIETOR

Engineers Catton, Neill & Co. Ltd.

Honolulu.

522

ISLAND OF MAUI.

OFFICE
1175 Alakea St.,
near Beretania

Servants, Clerks and all kinds of Help Furnished Free for City or Country.
Registered List of best Help in the City of all Nationalities.

HONOLULU EMPLOYMENT AGENCY
W. B. MOSS, PROPRIETOR

Call Us Up
TEL. MAIN
358

Pahukoa, taro planter, Nahiku
 Paia, taro planter, r Olowalu, P O Lahaina
 Paia Club, Paia
 Paia Hospital, W F McConkey physician, Paia
 Paia Plantation, D C Lindsay mgr, Alexander & Baldwin Honolulu agents, Paia
 Paia Plantation Store, gen mdse, Paia
 Paia Saloon, W G Scott propr, Paia
 Paia Stables, E H Pieper propr, Makawao rd, Paia
 Paihinui, land owner, r Waiehu, P O Waihee
 Paikaka John, road luna; r Wailuku
 Paiwi, taro planter, Waihee
 Pak Sam, farmer, r Kula, P O Waikoa
 Palaile, farmer r Kamaole, P O Waiakoa
 Palaile John, farmer, Kamaole, P O Waiakoa
 Palakiko, taro planter, Kauaula Valley, P O Lahaina
 Palau John, farmer, r Hamoa
 Paluaalelo E Mrs, land owner, r Waiehu, P O Waihee
 Palea L, taro planter, Wailuku
 Palea L Jr, police officer, r Wailuku
 Palea Mahi, taro planter, Wailuku
 Pali A Rev, r Lahaina
 Pali Kaia, taro planter, Honokohau, P O Lahaina
 Pali Kanio, rancher, Ulupalakua
 Pali Philip, farmer, r Lahaina
 Pamaiaula Kamaka, luna Kipahulu plant, r Kipahulu
 Paona David, carp, r Lahaina
 Papaiakea Moses, rancher, Huelo
 Papoko L, police officer, Makawao
 Papu M. K., police officer, r Wailuku
 Paresa M, lieutenant police, r Wailuku
 Pascal Peter, teacher Lahainaluna Seminary, Lahaina
 Patro Iiko, driver Paia plant, r Paia
 Peahi Keao, taro planter, Olowalu, P O Lahaina
 Peck E A, luna Kailua Ditch Co, r Hamakuapoko
 Peck P F, overseer Haiku Sugar Co, r Hamakuapoko
 Pedro Manuel, butcher H C & S Co, r Puunene
 Pehuino Ualua, land owner, r Waiehu, P O Waihee
 Penhallow Henry B, bkkpr Wailuku Sugar Co, r Wailuku
 Peplowski R, head luna W S Co, r Wailuku
 Pereira Antone, farmer, r Kula, P O Waiakoa
 Pereira Anton B, emp Paia plant, r Paia
 Pereira Aug, farmer, r Kula, P O Waiakoa
 Pereira John, farmer, r Kula, P O Waiakoa
 Pereira John L, emp Haiku S Co, r Hamakuapoko
 Pereira Joe, farmer, r Kula, P O Waiakoa
 Pereira, Jos, emp Pioneer Mill Co, r Lahaina
 Pereira Leonardo, farmer, r Kaupakalua, P O Makawao
 Periera Manuel, driver Paia plant, r Paia
 Permintello J, luna Kihei plant, r Kihei

**POMELO
SODA**

REFRESHES AND INVIGORATES, AIDS DIGESTION, BUILDS UP THE SYSTEM
Consolidated Soda Water Works Co., Ltd.
 SOLE AGENTS FOR THE TERRITORY OF HAWAII
 601 FORT ST., Honolulu, T. H. Telephone Main 71

Pestana Manuel, taro planter, Waihee
Pestania Antone, driver Paia plant, r Paia
Peterson H C, master tug Leslie Baldwin, r Kahului
Philip Jose F, rancher and dairyman, r Makawao
Pico Manuel P, farmer, r Kaupakalua, P O Makawao
Pico Manuel P Jr, farmer, r Kaupakalua, P O Makawao
Pieper Eilert H, gen mdse, Paia
Piho John, taro planter, Nahiku
Piikoi Maria Miss, asst Kaupo school, Hana
Piilani M farmer, r Hamoa
Piimanu J K, district magistrate, Kipahulu
Pilon Arthur, luna H C & S Co, r Puunene
Pimentel M R, blacksmith, r Kokomo, Makawao
Pimentel Pedro, farmer, r Kula, P O Waiakoa
Pimento M Miss, r Lahaina
Pinehaka, taro planter, Nahiku
Pio, farmer, r Kaupo
Piokia Kupa, lab, r Huelo
Pioneer Hotel, Geo Freeland mgr, Lahaina
PIONEER AND LAHAINA STABLES (A do Rego, A do
Rego Jr, and Jose do Rego proprs), Wailuku and Lahaina
PIONEER MILL CO LTD, L Barkhausen mgr, H Hackfeld
& Co Ltd agents Honolulu, Lahaina, telephone 148
Pires M Antone, farmer, r Waiakoa
Pires Jose M, farmer, r Kula, P O Waiakoa
Pires V M, clk Makawao store, r Makawao
PLANTATION MARKET, Wm Decoto propr, Lahaina
Pogue W F, overseer H C & S Co, r Nahiku
Pohaku, taro planter, Nahiku
Poina J, lab, r Lahaina
Polyarch Miguel, driver Paia plant, r Paia
Pombo Antone S, taro planter, Wailuku
Ponte Jose (Carilho), farmer, r Kula, P O Waiakoa
Ponte Joe, teamster, r Huelo
Ponte M, farmer, r Kula, P O Waiakoa
Ponte Manuel, luna Haiku S Co, r Hamakuapoko
Pratt Thos, steam plow eng Haiku Sugar Co, r Hamakuapoko
Prescott A S, bkkpr Kahului store, r Kahului
Pu J, rancher, r Nahiku
Puaala, r Kihei
Puaala, boatman, r Lahaina
Puaaunui, farmer, r Maua, P O Kaupo
Puakawa Solomon, loco eng P M Co, r Lahaina
Pualoa Sam, r Kihei
Puhiale Joseph, taro planter, Hana
Pukalani Dairy, Makawao
Pupuhi, farmer, r Kipahulu
Pupuhi Samuel, taro planter, Hana
Pupule, taro planter, Lahaina
Puunene Club, Wm Lougher steward, Puunene

NONI HOTEL,
J. M. ARENDT, MANAGER
**WAIMEA, KAUI, NEAR THE
BARKING SANDS, HANAPEPE FALLS
and the RUSSIAN FORE**

The Merchants' Protective Association (Inc.)

WE COLLECT
AND RESIST

SCIENTIFIC COLLECTORS OF BAD DEBTS

Honolulu Office, 5 and 6 Progress Block

L. M. LEMMON, Mgr.

SEWERS AND PAVING
Office and Yards: South and Kawaihae, Honolulu

Telephone Main 198 P. O. Box 192

LORD & BELSER,

524

ISLAND OF MAUI.

Q

Quill Danl, police officer H C & S Co, r Puunene
Quong Wo Lung, gen mdse, Lahaina

R

Rabello Frank, luna H C & S Co, r Puunene
Rabello Jacintho, luna H C & S Co, r Puunene
Rabello Jos, ditchman H C & S Co, r Puunene
Rabello Jno, luna H C & S Co, r Puunene
Rabinowitz Huge, luna Pioneer Mill Co, r Lahaina
Rapoza J, lab, Makawao
Recard John, r Lahaina
REGO A DO & BROS (A do Rego, A do Rego Jr and Jose do Rego), proprs Iao Stables, Main nr Postoffice, Wailuku, Lahaina Stables, Lahaina, and Pioneer Stables, Kahului
Rego Antonio do (A do Rego & Bros), r Wailuku
Rego Antonio do Jr (A do Rego & Bros), and manager Iao stables, r Wailuku
Rego Aug, farmer, Kula P O Waiakoa
Rego F, emp Haleakala ranch, Makawao
Rego John, luna H C & S Co, r Puunene
Rego Jose, emp Haleakala ranch, r Makawao
Rego Jose do (A do Rego & Bros), r Puunene
Rego Manuel do mgr Pioneer and Lahaina Stables, r Lahaina
Rego Manuel, farmer, r Waiakoa
Reid Geo, luna H C & S Co, r Puunene
Reidell F, sugar boiler W S Co, r Wailuku
Reimann August, rancher, r Napili, P O Lahaina
Reimann Margaret Mrs, r Lahaina
Reis John A, harnessmaker, Wailuku
Reuter Annie L Miss, clk tax office, r Hana
Reuter Henry, member Hana road board, Nahiku
REUTER M H, deputy tax assessor and collector, district of Hana, and atty at law, r Hana
Ricardo Ben, asst eng, r Lahaina
Richardson Ivy K Miss, asst Lahaina school, r Lahaina
Richardson John, atty-at-law, hay and grain and propr Kahakuloa Stock ranch, Lahaina
Richardson John K, clk John Richardson, r Lahaina
Rickard John, jailer, Lahaina
Riedel Frank, r Wailuku
Robb Wm, wharfinger Kaanapali landing Pioneer Mill Co, r Kaanapali, P O Lahaina
Robello J T, farmer, Kula, P O Makawao

E. W. JORDAN & CO., Ltd. 1029 FORT ST.
P. O. BOX 387
TEL. MAIN 87

Brussels, Velvet Pile, Daghestan and Wilton Rugs, Stair and other Carpets

Mutual

**LABEL
AND
LITHOGRAPHIC
CO.**

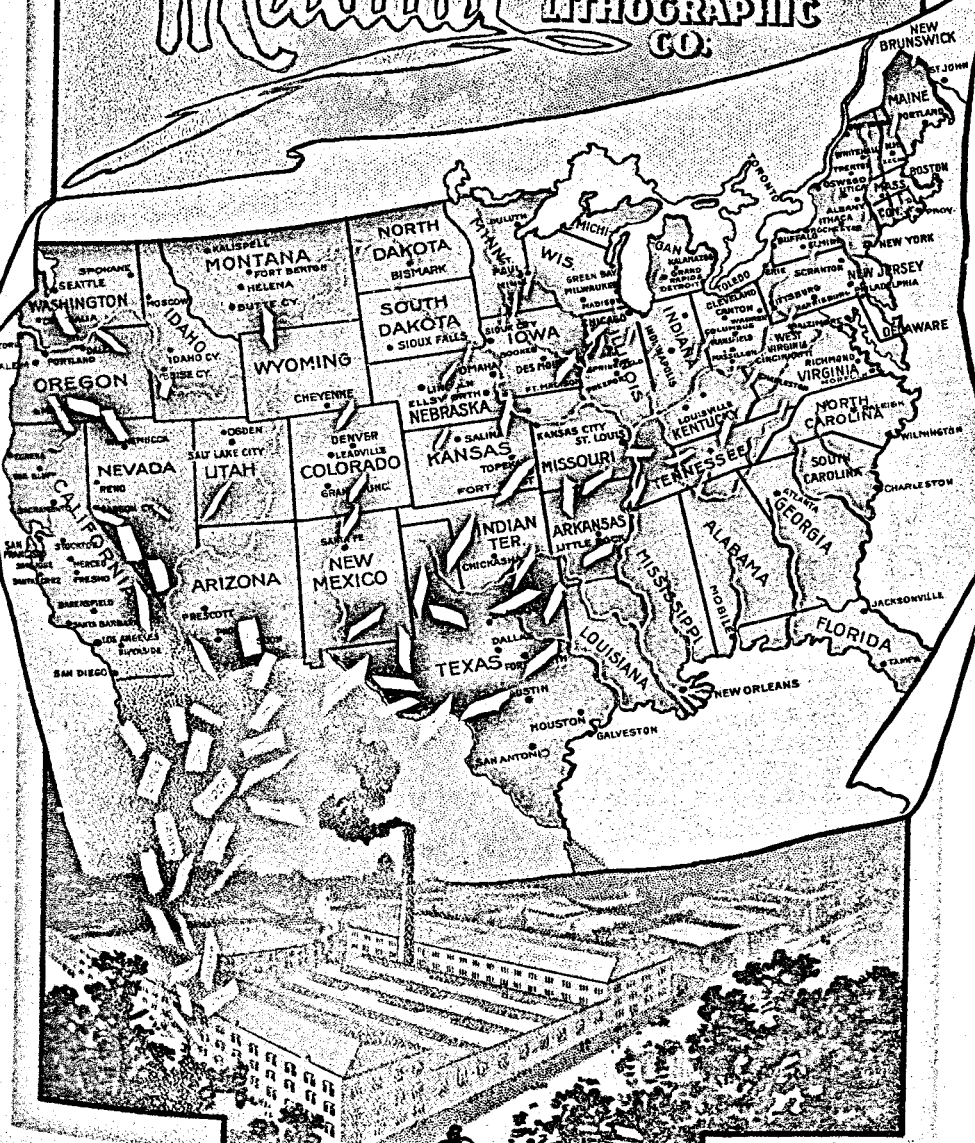

**OFFICE
AND FACTORY
SECOND & BRYANT STS.
SAN FRANCISCO**

OUR ORDERS COME FROM ALL OVER THE COUNTRY AS SHOWN ON THE ABOVE MAP
"THERE MUST BE SOME REASON FOR THIS."



National

MANUFACTURERS OF
LABELS
OF ALL KINDS
FOLDING BOXES
POSTERS
HANGERS
CALENDARS
BANK AND OFFICE
STATIONERY
BOX BRANDS &c.

OUR OUTPUT FOR
1903

300,000,000 - - LABELS
10,000,000 COMMERCIAL HEADINGS
35,000,000 - - CARTONS
100,000 - - POSTER SHEETS

WITH YOUR HELP WE WILL
DO BETTER IN
1904

1904 - 1905 - 1906 - 1907 - 1908 - 1909 - 1910 - 1911 - 1912 - 1913 - 1914 - 1915 - 1916 - 1917 - 1918 - 1919 - 1920 - 1921 - 1922 - 1923 - 1924 - 1925 - 1926 - 1927 - 1928 - 1929 - 1930 - 1931 - 1932 - 1933 - 1934 - 1935 - 1936 - 1937 - 1938 - 1939 - 1940 - 1941 - 1942 - 1943 - 1944 - 1945 - 1946 - 1947 - 1948 - 1949 - 1950 - 1951 - 1952 - 1953 - 1954 - 1955 - 1956 - 1957 - 1958 - 1959 - 1960 - 1961 - 1962 - 1963 - 1964 - 1965 - 1966 - 1967 - 1968 - 1969 - 1970 - 1971 - 1972 - 1973 - 1974 - 1975 - 1976 - 1977 - 1978 - 1979 - 1980 - 1981 - 1982 - 1983 - 1984 - 1985 - 1986 - 1987 - 1988 - 1989 - 1990 - 1991 - 1992 - 1993 - 1994 - 1995 - 1996 - 1997 - 1998 - 1999 - 2000 - 2001 - 2002 - 2003 - 2004 - 2005 - 2006 - 2007 - 2008 - 2009 - 2010 - 2011 - 2012 - 2013 - 2014 - 2015 - 2016 - 2017 - 2018 - 2019 - 2020 - 2021 - 2022 - 2023 - 2024 - 2025 - 2026 - 2027 - 2028 - 2029 - 2030 - 2031 - 2032 - 2033 - 2034 - 2035 - 2036 - 2037 - 2038 - 2039 - 2040 - 2041 - 2042 - 2043 - 2044 - 2045 - 2046 - 2047 - 2048 - 2049 - 2050 - 2051 - 2052 - 2053 - 2054 - 2055 - 2056 - 2057 - 2058 - 2059 - 2060 - 2061 - 2062 - 2063 - 2064 - 2065 - 2066 - 2067 - 2068 - 2069 - 2070 - 2071 - 2072 - 2073 - 2074 - 2075 - 2076 - 2077 - 2078 - 2079 - 2080 - 2081 - 2082 - 2083 - 2084 - 2085 - 2086 - 2087 - 2088 - 2089 - 2090 - 2091 - 2092 - 2093 - 2094 - 2095 - 2096 - 2097 - 2098 - 2099 - 2100

ISLAND OF MAUI.

525

Robello Manuel, water luna Paia plant, r Paia
 Robello Manuel, emp Haiku S Co, r Hamakuapoko
 Roberts Jas, police officer, r Lahaina
ROBERTSON G B MRS, mgr Maui Hotel, r Wailuku
ROBERTSON GEO B, atty-at-law and propr Maui News,
 Wailuku, tel 155, P O box E
 Robertson J, clk post office, Hamakuapoko
 Robinson Henry P, head carp Paia plant, r Paia
ROBINSON WM T, assessor 2nd division, r Wailuku, tel 26,
 P O box 13
 Rodgers V, police officer, r Wailuku
 Rodgers W H, police officer, r Wailuku
 Rodrigues Alex, butcher Waiohuli Market, Wailuku
 Rodrigues Antone Jr, weighmaster Paia plant, r Paia
 Rodrigues Antone J, gen mdse, Wailuku
 Rodrigues Block, Market cor Main, Wailuku
 Rodrigues Jose, teamster Kipahulu plant, r Kipahulu
 Rodrigues Manuel, r Kipahulu
 Rordigues M G Mrs, dressmaker and milliner, Wailuku
 Roendahl C, clk H Hackfeld & Co, Lahaina
 Rogers E H, sheriff's clk, Wailuku
 Rogers Zelie K Miss, asst Waikapu school, r Wailuku
 Romero Miss, nurse H C & S Co hospital, r Puunene
 Rosa Manoel S, luna Paia plant, r Paia
 Rose Frank (Olson & Rose), r Wailuku
 Rosecrans F P, teacher Haou school, r Hana
 Rosecrans Jessie Mrs, teacher Haou school, Hana
 Ross John, fish peddler, r Kahului

S

Sabey Laura Mrs, teacher Spreckelsville school, r Wailuku
 Sabey Louis A, physician and surgeon, Paia
 Sacred Heart School, Lahaina
 Sadamoto K, jeweler, Lahaina
 Saffery Chas, mgr Bismark Stables, r Lahaina
 Saffery Henry, luna Olowalu Sugar Co, r Olowalu
 Saffery Wm Mrs, r Lahaina
 Saffery Wm E, dep sheriff, r Wailuku
 Saito, gen mdse, Hana
 Sakai dairyman r Paia
 Salvation Army, Capt J Carrol and Lieut A C Neilson in
 charge, Wailuku
 Sam Chong, farmer, r Kaupo
 Sam Lung C & Co, gen mdse, Olowalu, P O Lahaina
 Sam Yick, gen mdse and restaurant, Kahului
 Santo Christo Church, Kaanapali
 Santos Antone F, luna Kipahulu Sugar Co, r Kipahulu

W. W. WRIGHT CARRIAGE CO.
 Specialties: Side Wire Rubber Tires, Fine Painting and Trimming and Horse Shoeing

ABOUR E. DREHER, President
 W. W. WRIGHTLAND, Treasurer
 I. B. DILLINGHAM, Secretary
 W. W. WHITNEY, Superintendent
 TELEPHONE MAIN 252

E. O. Hall & Son, Ltd. Sporting Goods-Bicycles

Hall Building, Cor. Fort and King Sts.
 Honolulu, T. H.

Columbia & Rambler Agencies
 Complete Repair Department

Quinn--The Modern Plumber

1168 UNION STREET, opp. Adams Lane.

526

ISLAND OF MAUI.

Fashionable Tailors
A GOOD FIT GUARANTEED
SHIRTS and all kinds of SUITS Made to Order



W. W. Ahana & Co.
62 KING ST. NEAR FORT

Santos J J, farmer, r Kula, P O Waiakoa
 Santos Joaquin F, luna Kipahulu Sugar Co, r Kipahulu
 Santos Jose, driver, Kaupakulua, r Paia
 Santos Manuel, water luna Paia plant, r Paia
 Sardinha Anton P, farmer, r Haiku
 Sardina C, driver Bismark stables, r Wailuku
 Sardinia Jos, lodging and taro planter, Wailuku
 Say Eng, blacksmith, Paia
 Scholtz E Mrs, land owner, r Waiehu
 Scholtz Fred, teamster, r Waihee
 Schrader G D, r Wailuku
 Schrader G D Mrs, propr Wailuku hotel, r Wailuku
 Schrader Geo B, music teacher, Wailuku
 Schultz Wm, timekeeper Kipahulu plant, r Kipahulu
SCOTT JAMES, mgr Kihei Plantation Co, and postmaster
 Kihei, r Kihei
SCOTT WM G, mgr Maui Wine & Liquor Co, r Wailuku
 Scrimger Chas L, chief eng P M Co, r Lahaina
 Seabury J D, luna H C & S Co, r Puunene
 Searby Wm, sugar boiler H C & S Co, r Puunene
 Searle J W, luna H C & S Co, r Puunene
 Searle Richard C, auctioneer, mgr Honolua ranch and coffee
 planter, Honolua, P O Lahaina
 See Hop, poi maker, Wailuku
 Seirene A, farmer, r Hamoa
SEONG G G & CO, general merchandise, Lahaina, tel 327

G. G. SEONG

A FIRST-CLASS LINE OF

FANCY DRY GOODS, GROCERIES, HARDWARE,
CIGARS AND TOBACCO,
AND GENERAL MERCHANDISE

MAIN STREET, LAHAINA.

TELEPHONE 327 : : : : P. O. Box 70

Sequeira M, police officer, r Kahului
 Serge F, emp Pioneer Mill Co, r Lahaina
 Serge Jos, emp Pioneer Mill Co, r Lahaina
 Shand Jas, carp H C & S Co, r Puunene
 Shaw C R, bkkpr H C & S Co Camp I store, r Puunene
 Shaw Jas, eng K R R Co, r Kahului
 Shaw Wm Mrs, r Lahaina
 Sheriff of Maui, L M Baldwin, Wailuku, tel 27
 Shimiju T, blacksmith, Wailuku
 Shinohara, watchmaker, Paia

Abraham Fernandez & Son

44-50 KING ST., Katsuy Block

Hardware, Outlery, Stoves,
Twines, Rope, Wire Cloth,
Rubber Hose, Paints and
Oils, Varnishes, Brushes,
ETC., ETC.

**Hawaiian Iron Fence
& Monument Works**
180 S. KING ST.
PHONE MAIN 287



**MONUMENTS
SAFES
IRON FENCE
TYPEWRITERS**

ISLAND OF MAUI.

527

Shintako, carp and watchmaker, Waihee
Shitamoto K, asst eng Kihei plant, r Kihei
Shoda K, clk Paia store, P O Paia
Shoda Z, carp, r Makawao
Silva Antone, emp Haleakala ranch, Makawao
Silva Antone C, farmer, r Kula, P O Makawao
Silva E J, harnessmaker, r Hana
Silva Frank, luna Paia plant, r Paia
Silva Joaquin, luna H C & S Co, r Puunene
Silva Jose water luna Paia plant, r Paia
Silva Julian, lab, r Waihee
Silva Manuel, luna Paia plant, r Paia
Silva Mary A Mrs, land owner, r Lahaina
Silva Richard, emp Malulani hospital, r Wailuku
Sing Chong & Co, gen mdse, Lahaina
SING FAT, first-class stock of staple and fancy groceries,
cigars and tobacco and a full assortment of gen mdse,
fresh fruit by every steamer, Main, Lahaina
Sing Hop, gen mdse, Lahaina
Sing Kee, groceries and coffee saloon, Lahaina
Singer Mfg Co, S B Harry agt, Wailuku
Singleton Nellie Miss nurse Puunene hospital, r Puunene
Smiddy J J, asst eng Kihei plant, r Kihei
Smith Chas, rancher, r Kaupo
Smith Ethel Miss, asst Hamakuapoko school, r Hamakuapoko
Smith Evelyn M Miss, asst Haiku school, r Hamakuapoko
Smith John, blacksmith, r Wailuku
Smith Jas, r Hamakuapoko
Smith Nellie E Miss, teacher Hamakuapoko school, Hamakuapoko
Smith Wm, bkkpr A Enos, r Wailuku
Smyth J K, rancher, r Huelo
Sniffen Nelson K, rancher, r Kaonoulu, P O Waiakoa
Sniffen Samuel, teamster, r Makawao
Snow Clara M Miss, prin Maunaolu Seminary, P O Paia
Snyder Eli, teacher Ulapakua school, Wailuku
Soares Jos, eng K R R Co, r Kahului
Soares M, farmer, r Kula, P O Waiakoa
Sommerfeld Frank, luna Wailuku Sugar Co, r Waihee
Sommerfeld S, luna W S Co, r Wailuku
Sono, clk Hamoa store, r Hana
Sonoda, vegetable raiser, Waihee
Soon On, tailor, Market, Wailuku
Souza Antone, farmer, r Kaupakalua, P O Makawao
Souza Antone R, harnessmaker, Kokomo, P O Makawao
Souza Flavius, farmer, r Kokomo, P O Makawao
Souza Frank, emp Haiku S Co, r Hamakuapoko
Souza Jacinta, farmer, r Kaupakalua, P O Makawao
Souza John, water luna Paia plant, r Paia

P. O. BOX 1013
California Fruits, Vegeta-
bles, Butter and
Island Eggs.

C. O. YEHEMOP & CO.
MEAT MARKET AND GROCERY
COR. BERETANIA AND ALAKEA
Wholesale Dealers in Hay, Grains and Kerosene Oil
Island Meats and
Produce.
TELEPHONE BLUE 2511

CHAS. M. COOKE, Pres.
W. T. ROBINSON, Vice-Pres.
C. D. LUFKIN, Cashier
R. A. WADSWORTH, Director
C. D. LINDSEY, Director

The First National Bank of Wailuku, Maui
4 Per cent. Interest on Savings Deposits
Headquarters for Fire Insurance

Special Attention to
COLLECTIONS
On all Parts of Maui
at Reasonable Rates

RAINIER ^{▲▲} BEER

— TELEPHONE MAIN 1331 —

528

ISLAND OF MAUI.

Souza John R, farmer, r Kaupakalua, P O Makawao
Souza J R Jr, butcher, Makawao
Souza Jules, emp Paia plant, r Paia
Souza Manuel, luna Haiku S Co, r Hamakuapoko
Souza Manuel Jr, cane planter, r Wailuku
Souza Virginia Miss, attendant Malulani hospital, Wailuku
Sparks W A, bkkpr Kihei Plantation Co, Kihei
Spencer John, land owner, Kaanapali, P O Lahaina
Spencer Martina Miss, r Honokohau
St Anthony's Catholic Church, mass each Sunday at 9 and
10:30 a m, Sunday school 1:30 p m, Father Julian in
charge, Wailuku
St Anthony's School (for girls), in charge of the Sisters of St
Francis, Wailuku
St Anthony's School (for boys), Bro Frank director, Wailuku
St Bernard Church, Father Julian Thienpont director, Hono-
kohau
Stabell, luna H C & S Co, r Puunene
Stark C, asst sugar boiler, Pioneer Mill Co, Lahaina
Stark Fr, head luna Pioneer Mill Co, r Lahaina
STENDER A K, propr Kahului Saloon, r Kahului
Stone W B, fgt clerk K R Co, r Kahului
Streubeck Henry, chief eng W S Co, r Wailuku
Sugimoto, carp Kihei plant r Kihei
Sui Fung Co, grass, Wailuku
Sun Quong Hing, gen mdse, Kahului
Sylva Antone, stockraiser, Waikapu, P O Wailuku
Sylva Arcene H, vegetable and fruit raiser, Waihee
Sylva J, blacksmith Pioneer Mill Co, Lahaina
Sylva John, stockraiser, Waikapu, P O Wailuku
Sylva Mary Mrs, r Lahaina
Sylva Philip, luna Kipahulu Sugar Co; r Kipahulu

T

Tai Chong, gen mdse, Wailuku
Tai Chong, gen mdse, Lahaina
TAI HING F T, a complete line of fancy dry goods, hats,
shoes and gents furnishing goods, Market, Wailuku
Tai Hing, gen mdse, Wailuku
Tai W O, drugs, Wailuku
Takamura T, teacher Japanese school, Wailuku
Takeda T, blacksmith, Hana
Tallett John, land owner, r Lahaina
Tam Loo, farmer, r Kula, P O Waiakoa
Tam Yau, general merchandise, Makawao
Tam Yong, farmer, r Kula, P O Makawao
Tanaka Y Rev, pastor Japanese church, r Wailuku
Tani, driver, Puunene

CLUB STABLES We make a Specialty of Boarding Horses.

CLUB STABLES

C. H. BELLINA, Manager

Telephone Main 109.

Fort Street, above Hotel.

Wm. T. Paty 1048 ALAKEA STREET
CONTRACTOR and BUILDER
TELEPHONE BLUE 1801. RES. TEL., BLUE 2332

The von Hamm-Young Co., Ltd.

Agents Engleberg-Huller Co. Rice and Coffee Hullers and Polishers, Shellers, Separators, Graders and Fan Mills.

ISLAND OF MAUI.

529

- Taniguchi, hackman, r Paia
 Taua J Lei, farmer, r Huelo
TAVARES ANTONIO F, atty-at-law, postmaster and notary public, Makawao
 Tavares John, lab, r Makawao
 Tavares Jose M, farmer, r Kokomo, P O Makawao
 Tavares Manuel A, prop Makawao Dairy, r Makawao
 Tavares M M, farmer, r Kula, P O Waiakoa
 Tavares M M Jr, farmer, r Kula, P O Waiakoa
 Taylor D Mrs, r Lahaina
 Taylor, David, r Lahaina
 Taylor Joe, luna Haiku Sugar Co, r Hamakuapoko
 Taylor S E, eng Haiku S Co, r Hamakuapoko
 Taylor Woodley G, traveling auditor Alexander & Baldwin, r Kahului
 Team Cham, restaurant, bakery and groceries, Lahaina
 Teixeira A G, r Wailuku
 Teixeira Antone, luna Hana plant, r Hana
 Teixeira F, farmer, r Kula, P O Waiakoa
 Teixeira Joaquin, luna Paia plant, r Paia
 Teixeira Jos, luna P M Co, r Lahaina
 Teixeira M, P O Makawao
 Ten Bow K F, clk Yee Chong Co, r Lahaina
 Threlfall E, luna H C & S Co, r Puunene
 Thompson Jas, head luna H C & S Co, r Puunene
 Thorkildsen G, luna H C & S Co, r Puunene
 Thorsten Gustav, rigger H C & S Co, r Puunene
 Tilton L K, luna Haiku Sugar Co, r Hamakuapoko
 Tilton Wm, luna Haiku Sugar Co, r Hamakuapoko
 Tim Chan, gen mdse, Lahaina
 Ting Ah Lin Rev, pastor Chinese church, r Wailuku
 Toellner August, asst postmaster Puunene and station agt K R Co, r Puunene
 Toio Shimmingu, blacksmith, Wailuku
 Tokimasa E, pastor Japanese M E church, r Lahaina
 Tokunaga N, gen mdse, Wailuku
 Tom Fat, clk Kihei Plant Co's store, r Kihei
TONG CHONG, restaurant and coffee saloon, dealer in groceries and gen mdse, P O box 64, Lahaina
 Tong Hop, gen mdse, Kamaole, P O Waiakoa
 Tong Lee, gen mdse, Makena
 To Chong, watchmaker, Main, Lahaina
 Toomey Emily Miss, teacher Kipahulu school, Hana
 Turaoga, head carp P M Co, r Lahaina
 Tsuji S Rev, pastor Japanese church, r Paia
 Tsuie, camp boss Paia plant, r Paia
 Tunes F, sugar boiler Kipahulu plant, r Kipahulu
 Turner Charlotte L Miss, prin Chinese Mission school, Wailuku

LEE TOMA & Co.
 33 NORTH KING.
 WHOLESALE AND RETAIL DEALERS
 Cigars, Tobacco, Cigarettes, Pipes, etc. Fine Manila
 Cigars and Chinese Teas.

Carrera & Co., Ltd.
 Wholesale Liquor Merchants
 17 Hotel St. Phone Main 219

The . .
 Water .
 of . . .
 Quality

BETHESDA

Blends with
 Wine makes
 a delicious
 High Ball.

Founders Catton, Neill & Co., Ltd.

HONOLULU

530

ISLAND OF MAUI.

U

Uemura M T, physician, r Wailuku
United States Custom House, W O Aikin deputy collector,
Kahului
Urada, clk Paia Plant store, r Paia
Uu John, r Haiku

V

Vares Jose, luna Paia plant, r Paia
Vares Jose Jr, ditchman Paia plant, r Paia
Vasconcellos Frank, watchman K R R Co, r Kahului
Vasconcellos John, eng K R R Co, r Kahului
Ventura Antone, farmer, r Kaupakalua, P O Makawao
Ventura Manuel, r Makawao
Ventura V, farmer, r Kula, P O Waiakoa
Vetlesen V A, postmaster Wailuku
Vicente Joaquin, teacher Huelo school, r Paia
Vida Joe, luna H C & S Co, r Puunene
Vieira Manuel, asst eng Paia plant, r Paia
Vincent Enos, atty, r Paia
Vivas J M, atty, Wailuku
Viveiros Joao, farmer, r Kaupakalua, P O Makawao
Von Seggren W, luna H C & S Co, r Puunene
Von Tempsky Louis, mgr Haleakala Ranch Co, r Makawao
Von Tempsky Randal Mrs, mgr Erehwon Cattle Station, Kula,
P O Makawao

W

Waakia U Mrs, r Kaupo
Waal Arthur, postmaster and news agt, Lahaina
Wadsworth R A, mgr Maui Soda and Ice Wks, Kahului, tel 85
Wahineaea Hannah, r Kaanapali, P O Lahaina
Wai Kee, gen mdse, Wailuku
Waiaholo E, policeman Pioneer Mill Co, r Lahaina
Waihee Rice Plant, Yeong Young propr, P O Wailuku
Waihoioahu Isaac, taro planter, Kahomo Valley, P O Lahaina
Wailama Z, r Wailuku
Wailehua G P, farmer, r Muolea, P O Hamoa
Wailuku Band, Geo Schrader leader, Wailuku
Wailuku Hospital (govt), see Malulani hospital
Wailuku Hotel, Mrs G D Schrader propr, Wailuku
Wailuku Improvement Assn, D H Case pres, Wailuku
Wailuku Market, Wailuku

OFFICE
1175 Alakea St.,
near Beretania.

Servants, Clerks and all kinds of Help
Furnished Free for City or Country.
Registered List of best Help in the City of all Nationalities.

MONOLULU EMPLOYMENT AGENCY

W. B. MOSS, PROPRIETOR.

Call Us Up
TEL. MAIN
358

Hawaii Shinpo

1030 Smith St.—C. Shiozawa, Propr.

The Pioneer Japanese Newspaper
issued Daily. 60,000 Japanese
read our news and ads. Job
Printing. Stationery of all kinds.

Metropolitan Meat Company, Ltd.

Cannery Department Supplies
Rice Leather and Upper Leather for Shoes

Contractors for Work of all Descriptions . . .
OFFICE AND YARDS: SOUTH AND KAWAIAHAO, HONOLULU
TELEPHONE MAIN 198 : : : P. O. BOX 192

LORD & BELSER,

532

ISLAND OF MAUI.

Wing Wo Tai & Co, gen mdse, Wailuku
WITTROCK F, deputy sheriff and sec and mgr Hana Club, r Hana
Won Kai, shoemaker, Lahaina
Wong Em, poi maker, Hana
Wong Kong, livery stable and taro planter, Waihee
Wong Kong L Aoe Miss, teacher Waihee school, r Wailuku
Wong Tuck, tailor, Wailuku
Worthington E, mgr Hana plant, r Hana

Y

Yagi, hack driver, r Lahaina
Yamamoto Y, barber, nr depot, Paia
Yamanaka, gen mdse, Waihee, P O Wailuku
Yamane, carp Paia plant, r Paia
Yamasaki S, gen mdse, Paia
Yanagahira, gen mdse, Lahaina
Yanigahira, carp Paia plant, r Paia
YEE CHONG CO, Chong Kim Sing mgr, dry and fancy goods, hats, caps, shoes, groceries, hardware and gen mdse, Lahaina, tel 342, P O box 9
Yee Quon, gen mdse, Waihee, P O Wailuku
Yee Sang, baker and gen mdse, Lahaina
YEUNG YOUNG propr Iao Saloon, finest wines and liquors in town, plantation trade solicited, Market nr Bridge, Wailuku
Yip Kee, coffee saloon, Wailuku
Yip Sing, farmer, r Kula, P O Waiakoa
Yoshisumi, eng Kihei plant, r Kihei
You Chong, gen mdse, Paia
YOU KEE, complete line of fancy groceries, dry goods, cigars, tobacco, hats, shoes and a full line of general merchandise, restaurant and coffee saloon, meals at all hours, nr depot, Paia
Young Tung, gen mdse, Wailuku
Yuen Fong How, bakery and restaurant, Wailuku
Yuen Quong, gen mdse, Wailuku
Yuwado Kimura, clk Haiku S Co's store, r Hamakuapoko

Z

Zedtwitz K J, timekeeper Pioneer Mill Co, r Kaanapali

S. OZAKI

119-115 N. KING

Wholesale & Retail Groceries
Liquors, Paints and Oils,
Crockery and Glassware,
Hardware and Dry Goods

KING KEYSTONE OIL CO.

204 Front St., San Francisco

ASPHALTUM

for Roofs, Reservoirs and Pipe

ISLANDS OF KAUAI AND NIIHAU.

533

Islands of Kauai and Niihau.

The island of Kauai is the most northern and westerly of the group. It is twenty-five miles in length and twenty-two miles in breadth and contains a superficial area of 590 square miles. This island has appropriately been called "the Garden Isle." Geological investigation shows that it is the oldest island in formation of any in the group. The center of the island is mountainous, and bears the geographical name of Waialeale. From this mountain the land rolls in every direction towards the sea, the contour being gently rolling uplands and table lands. Those absolute requisites to successful settlement, wood and water—are there in abundance. The valleys are especially luxuriant. The island is at this time principally devoted to the cultivation of sugar, although in some sections rice is also very successfully raised. An experiment was made some forty years ago to raise coffee, but bad judgment was used and the enterprise failed. Since then capital has been timid, but as experience is obtained, and the cultivation of coffee is better understood, no doubt exists in many minds but that the island of Kauai will be found to be as well adapted to the raising of coffee as any other island in the group. Leaving the plain where the sugar cane is found growing luxuriantly, at the head of the Hanapepe gulch, as far as the eye can reach, waving fields of rice, home-like cottages and tropical gardens are to be seen. A majestic river flows through the valley, on one side of which vine-clad hills usurp the place of the rice fields, and on the other orange groves fill the land with a fragrant perfume. Garlands of fragrant blossoms, and beds of roses are everywhere.

The Hanalei Valley is beautiful beyond description. In approaching it from the sea, the steamer enters the channel between two high bluffs, and suddenly glides to an anchorage near the mouth of the river, from whence the valley in all its beauty and grandeur bursts upon you. The road to the center of the valley passes through the largest rice producing district in the islands. One might spend weeks in this delightful valley without exhausting its beauties and attractions. Other interesting natural features of Kauai are the Spouting Horn near Koloa, the Barking Sands of Mana, Lumahai valley, the Caves of Waiakanaloa and Waiakapalae, the mirage near Waimea and Mt. Waialeale, the central peak of the island.

W. W. WRIGHT CARRIAGE CO.
Makes the best Carriages, Buggies, Phaeton, Hacks and Brakes
REPAIRS PROMPTLY MADE

King Street
 Cor. South St.

AUGUST E. DREIER President
 W. W. KIRKLAND Treasurer
 L. S. DILLINGHAM Secretary
 W. W. WRIGHT Superintendent
 'PHONE MAIN 252

E. O. HALL & SON, LTD.
 Hall Building, Cor.
 Honolulu, T. H.
 Fort and King Sts.

Ship Chandlers

Rope Manila and Sisal
 Steel Hoisting Cables,
 etc., Tar, Pitch and Oakum

The Island of Niihau is devoted exclusively to sheep raising. It is a small island only twenty miles long by seven miles broad with an area of 97 square miles.

ABBREVIATIONS USED IN KAUAI.

- G. F. P.—Grove Farm Plantation, Lihue.
 H. S. Co.—Hawaiian Sugar Co., Makawell.
 H. S. P.—Hanamaulu Sugar Plantations, Hanamaulu.
 K. S. Co.—Koloa Sugar Co., Koloa.
 K. S. Co.—Kekaha Sugar Co., Ltd., Kekaha.
 K. S. Co.—Kilauea Co., Kilauea.
 L. P. Co.—Lihue Plantation Co., Lihue.
 M. S. Co.—Makee Sugar Co., Kealia.
 W. S. M. Co.—Waimea Sugar Co, Waimea.

A

- Aarona W P, constable, r Hanalei
 Abbey Henry, blacksmith Makee Sugar Co, r Kealia
 Adolpho Manuel, luna Lihue plant, Lihue
 Aguiar Manuel, emp Makee S Co, r Kealia
 Ah Chan, carp Makee S Co, r Kealia
 Ah Chock, gen mdse, Kapaia, P O Lihue
 Ah Chock W, propr Kauai Rice Mill, P O Lihue
 Ah Chuck, mgr See Shing Wai Co, Kapaa
 Ah Hoon, sugar boiler Makee S Co, P O Kealia
 Ah Hoy, gen mdse, Hanalei
 Ah Ko, mgr Ching Sai Kee, r Waimea
 Ah Mau, watchmaker and gen mdse, Kapaa
 Ah Nam, rice planter Hanalei
 Ah Nee, carp Makee Sugar Co, r Kealia
 Ah Nee, saloon, Kapaa
 Ah Pan, merchant tailor, Hanapepe
 Ah Sam & Co, rice planters, Hanalei
 Ah So, tailor C B Hofgaard & Co, r Waimea
 Ah Wa, luna Makee Sugar Co, r Kealia
 Ah Wai, tailor, Hanapepe
 Ah Yuen, propr Kekaha Boarding House, Kekaha
 Ahina, tailor, Koloa
 Ahuna, poi mkr, Koloa
 Ainaike R K, constable, r Koloa
 Akana Ai, gen mdse, Kapaia, P O Lihue

S. I. SHAW & CO.
 AGENTS
 KING ST., COR. NUUANU



ENTERPRISE BEER

FRED L. WALDRON

WHOLESALE COMMISSION AND MERCHANDISE BROKER
 ROOM 3 SPRECKELS BLOCK

HONOLULU, T. H.

ISLANDS OF KAUAI AND NIIHAU.

535

Akana & Co, rice planters and mill, Anahola, P O Kealia
 Aki Chas, mgr Hanapepe Soda Wks, Hanapepe
 Akima C, tailor J I Silva, r Hanapepe
 Akimoto, clk McBryde Sugar Co Store, Eleele
 Akimoto, r Waimea
 Akiona, mgr Akiona & Co, r Waimea
 Akiona & Co, Akiona mgr poi, r Waimea
 Akita, rice planter, Wainiha, P O Hanalei
 Ako, rice planter, Waimea
 Alakai Kapahu, cowboy, r Waimea
 Alameda Jos, emp Koloa Sugar Co, r Koloa
 Alameda Marcellin, emp Hawn S Co, r Makaweli
 Alexander J B, prin Lihue School, r Lihue
 Aloiau, rice planter, Kapaa
 Aloiau Mollie Miss, teacher Kapaa school, Kapaa
 Aloiau Rose Miss, teacher Kapaa school, Kapaa
 Anakalea, cowboy McBryde Sugar Co, r Koloa
 Andermann H, mach Lihue Plant, Lihue
 Andrecht John, luna Hawn Sugar Co, Makaweli
 Andresen Edwin B, overseer Knudsen Bros, r Kekaha
 Andresen Edwin B Jr, driver Knudsen Bros, r Kekaha
 Andresen Gustaf, driver Knudsen Bros, r Kekaha
 Anehola Jas, luna Govt road Anahola, P O Kealia
 Apolo Jas K, r Kapaa
ARENDT J H, mgr C B Hofgaard & Co, Waimea
 Arruda Antone, emp Makee Sugar Co, r Kealia
 Asahi Co, gen mdse, Hanapepe

B

BALDWIN BENJAMIN D, manager Hawn Sugar Co and postmaster Makaweli
 Bandmann Carl, wharfinger Lihue plant, Lihue
 Banham Arthur, sugar clk Hawn Sugar Co, Makaweli
 Banham H E Rev, pastor foreign church, Waimea
 Banham Mabel Miss, teacher Makaweli school, Makaweli
BANK OF HAWAII LIMITED, Lihue branch, F Crawford cashier, Jno A Palmer asst cashier, Lihue
 Baptista Joao, emp Kilauea Sugar Plant Co, r Kilauea
 Barnes Daza Miss, teacher Hanapepe school, r Hanapepe
 Barnes Lela Miss, teacher Hanapepe school, r Hanapepe
 Batchelor Elizabeth Miss, private school, Kilohana, P O Lihue
 Battije Carl, emp Lihue plant, Lihue
 Bechert August, luna Lihue plant, r Lihue
 Bechert Robt, overseer Lihue Ranch, P O Lihue
 Bendt N, r Eleele
 Berendt J, luna McBryde S Co, Eleele
 Bergau N W, mgr Branch Store Hanamaulu, P O Lihue
 Betsoi K, clk J I Silva, r Eleele

WE CARRY

a full line of New Improved Victor Talking Machines and Records
 Sheet Music, Mandolins
 . . . Banjos and Guitars

BERGSTROM MUSIC CO., Ltd.

CHAS. M. COOKE, Pres.
 W. T. ROBINSON, Vice-Pres.
 C. D. LUFKIN, Cashier
 E. A. WADSWORTH, Director
 G. D. LINDBEY, Director

The First National Bank of Waialuku, Maui
 4 Per cent. Interest on Savings Deposits
 Headquarters for Fire Insurance

Special Attention to
COLLECTIONS
 On all Parts of Maui
 at Reasonable Rates

RAINIER ^{▲▲} BEER

— TELEPHONE MAIN 1331 —

Room 2 Elite Building
164 S. Hotel St.
J. D. AVERY
TEL. BLUE 3461

-CORRESPONDENCE ROOMS-

STENOGRAPHERS...
TYPEWRITERS.....
COPYISTS

536 ISLANDS OF KAUAI AND NIIHAU.

- Bettencourt Jose, emp Makee Sugar Co, r Kealia
- Biela E, asst sugar boiler Hawn Sugar Co, r Makaweli
- Bird Peter, emp Hawn Sugar Co, Makaweli
- Bischof G A, luna Kilauea S Plant Co, r Kilauea
- Blake Chas, atty, r Koloa
- Blake Edw, blacksmith, Koloa
- Blake Henry Mrs, teacher Koloa school
- Blake Henry, r Koloa
- Blackstad O, meat market, Waimea
- Blackstad Theodore I, r Waimea
- Blum Carl, lighthouse keeper Nawiliwili
- Bode C, eng Hanamaulu plant, P O Lihue
- Bole John H, bkkpr McBryde Sugar Co, r Eleele
- Bomke A, luna Lihue plant, Lihue
- Bomke A Jr, wharfinger Waimea
- Bomke C, steamplo w eng Lihue plant, Lihue
- Bomke F H, luna Kekaha
- Bonzi Ercole, sugar planter, P O Kealia
- Borchgrevink B Miss, r Waimea
- Boreiko L, bkkpr Kilauea S Co, Kilauea
- Borron Claire Miss, governess, r Waimea
- Bortfelt J A, luna Koloa S Co, r Koloa
- Boyle A M, asst bkkpr McBryde Sugar Co, Eleele
- Braga Joe, asst eng Kilauea S Plant Co, r Kilauea
- Branco M G, clk J I Silva, r Eleele
- Brandt Geo, luna Koloa S Co, r Koloa
- Brandt Gerhard, r Koloa
- Brandt Hermann, overseer Koloa Sugar Co, r Koloa
- Brandt Johann, luna Kekaha Sugar Co, r Kekaha
- BRANDT THORVALD**, notary public, r Waimea
- Braun A, steam plow eng Lihue plant, r Lihue
- Braun Carl, watchman Lihue plant, r Lihue
- Broadbent Ed, mgr Grove Farm Plant, r Lihue
- Brodie Alex, chemist Kekaha Sugar Co Ltd, r Kekaha
- Brodie H H, postmaster and prin Hanapepe school, r Hanapepe
- Brooks Geo, teamster, r Kekaha
- Brown Carl, mill hand Lihue plant, r Lihue
- Brown Wm W, blacksmith, Hanapepe
- Bruce, Geo M, bkkpr Lihue store, r Lihue
- Bruns J, painter, r Lihue
- Bryant John, overseer Gay & Robinson, Makaweli
- Buchholtz Arthur, manager Koloa Plantation store, r Koloa
- Busch Anton, luna Lihue Plant Co, r Lihue
- Busch Christoph, carp Lihue plant, r Lihue
- Buschmann W, steam plow eng Lihue plant, Lihue
- Bush Ada Miss, teacher Koloa school, r Koloa
- Bush James W Rev, pastor Mormon church, Kealia
- Bush John, prin Koloa school, r Koloa

JOHN WALKER CONTRACTOR

Stone and Concrete Work a Specialty

Prompt attention given to Jobbing.
Charges very Reasonable. Satisfac-
tion Guaranteed.

Office: 3 Spreckels Block. Telephone Blue 791
Res.: 1023 Filhol. Telephone Blue 1611.

THE VON HAMM-YOUNG CO., LTD.

AGENTS Wagner-Bullock Electric Co., Shelby Lamp Manufacturing Co., House Wiring and Electric Fixtures.

ISLANDS OF KAUAI AND NIIHAU.

537

C

Cabral Louis, luna McBryde S Co, Eleele
Cabral Manuel S, emp Makee Sugar Co, r Kealia
Caires Antone, emp Kilauea Sugar Plant Co, r Kilauea
Caitano Francisco, luna Hanamaulu plant, r Lihue
Cambra John, luna Makee Sugar Co, r Kapaa
Cambra Jos, luna Makee Sgr Co, r Kapaa
Cambra, Manl, brakeman Hwn S Co, r Makaweli
Cambra Manuel, engine driver McBryde Sugar Co, Eleele
Campanario A, luna McBryde Sugar Co, r Eleele
Campsie Jas, head luna Kilauea S P Co, r Kilauea
Carls Herman, luna Lihue plant, r Lihue
Carreira Jacinto, emp Hanamaulu plant, r Lihue
Carter Fred, steam plowman Grove Farm plant, r Lihue
Carvalho Jacintho, driver M A. Rego, r Koloa
Carvalho Jacintho Sr, r Koloa
CARVALHO MANUEL J, asst mgr Eleele store, asst post-master and agent to grant marriage licenses, Eleele
Castro Antone, luna McBryde S Co, Eleele
Chang Cheong Kee, gen mdse, Kapaa
CHANG KEE, groceries and dry goods, Kekaha
Charman Henry, r Waimea
Charman Wm, teamster, r Koloa
Charman Wm Mrs, furnished rooms, Koloa
Charman Wm Jr, r Koloa
Chew Kee, r Kapaa
Chin Tai, restaurant, Hanapepe
Ching Hook, rice planter Anahola, P O Kealia
Ching Sai Kee, gen mdse, Waimea
Chock Chin, gen mdse and rice planter, Hanalei
Chong Chung, gen mdse, Kapaia, P O Lihue
Chong Hing Chau, gen mdse, Kapaa
Chong Hing Wai Co, rice planter, Wailua, P O Kapaa
Chong Sing, butcher, Hanapepe
Chow Yuen, general merchandise, Nawiliwili, P O Lihue
Christ Margaret Mrs, matron Lihue Hospital, P O Lihue
Christian Chas, mgr Hanamaulu plant, r Lihue
Christian Chas Mrs, teacher Koolau school, P O Kealia
Christian Chas Jr, luna Hanamaulu plant, r Lihue
Christley Thos, carp J I Silva, r Eleele
Chuda, bakery Anahola, P O Kealia
Chung Kwong, gen mdse, Kapaa
Circuit Court Fifth Circuit Kauai, J Hardy Judge, Lihue
Clemente August, luna McBryde S Co, Eleele
Clemente Caesar, loco eng McBryde S Co, Eleele
COCKETT JOHN, mgr Koloa saloon, Koloa
Collet Geo, sugar boiler McBryde S Co, Eleele

FOR A MESSENGER BOY, RING UP MAIN 361
TERRITORIAL MESSENGER SERVICE, M. F. PETER, MANAGER
Packages, Notes, Invitations, etc., Called For and Delivered.
UNION AND HOTEL STREETS.

The Shamrock Saloon

Nuanuu Av., bet. Hotel and King Sts.

P. O'SULLIVAN
PROPRIETOR

Machinists Catton, Neill & Co., Ltd.

HONOLULU

538

ISLANDS OF KAUAI AND NIIHAU.

OFFICE
1175 Alakea St.,
near Beretania

Servants, Clerks and all kinds of Help Furnished Free for City or Country.
Registered List of best Help in the City of all Nationalities.

HONOLULU EMPLOYMENT AGENCY
W. B. MOSS, PROPRIETOR

Call Us Up
TEL. MAIN
358

Coney J H, sheriff Island of Kauai, r Lihue
 Connon Geo W, eng McBryde Sugar Co, Eleele
 Conradt Louis, luna McBryde S Co, P O Koloa
 Contrades Filipino, contractor teaming, Lihue
 Cook G, luna, r Eleele
 Correa Jose, emp Makee Sugar Co, r Kapaa
 Correa Manl F, emp Makee Sugar Co, r Kealia
 Cosma Jno, loco eng Kilauea S P Co, r Kilauea
 Cosma Manuel, loco eng Hawn S Co, Makaweli
 Costa Manl, emp Hanamaulu plant, r Lihue
 Costa Manl Jr, emp Hanamaulu plant, r Lihue
 Costa Mariano, luna Koloa Sugar Co, r Koloa
 Costa Rita A, luna Kekaha Sugar Co, r Kekaha
 Court House for Kauai, Lihue
 Cox Catherine Mrs, teacher Kilauea school, r Kilauea
 Cox Isaac M, prin Kilauea school and postmaster, Kilauea
 Cramer, Eilert, luna Grove Farm plant, r Lihue
 Craverio Eugene, emp Makee Sugar Co, r Kealia
 Crawford Frank, postmaster, Lihue
 Crispin Manuel, luna McBryde S Co, Eleele
 Cropp Ernst, chemist Lihue, Hanamaula and Koloa mills, P O
 Lihue
 Crowell Wm O, deputy sheriff, r Waimea
 Cummings Jonah B, luna Makee Sugar Co, r Kapaa
 Cummings Jos, emp Makee Sugar Co, r Kealia
 Cummings Jos E, luna Makee S Co, r Kapaa
 Cummings Saml, emp Makee Sugar Co, r Kealia

D

Dallas A C, painter, r Waimea
 Danford Anna Miss, teacher Makaweli school, Makaweli
 Danford Wm, sugar boiler Hawn Sugar Co, r Makaweli
DAVIS JAMES C, prin Hanalei school, r Hanalei
 De Braga Denise, luna Hanamaulu plant, r Lihue
 de Bretteville A, sugar boiler Lihue plant, Lihue
 de Lacey Edwin S, clk Lihue store, P O Lihue
 De la Nux L A, head luna McBryde Sugar Co, Eleele
 de Rocha John, mach McBryde Sugar Co, Eleele
 Deicken Fred, steam plow eng Kekaha Sugar Co, r Kekaha
 Deinert Fritz, head luna Hanamaulu plant, r Lihue
 Depken L, luna Kekaha Sugar Co, r Kekaha
 Deverill Florence Miss, teacher Hanalei school
DEVERILL EDWARD G K, experienced guide to Haena
 caves and to other points of interest, P O Hanalei
 Dias Frank, teamster Lihue plant, r Lihue
 Dias Richard, teamster Lihue plant, r Lihue
 Dias Simeon, capt police, r Nawiliwili, P O Lihue
 Doi S, emp Makee S Co, Kapaa

WE LEAD.
OTHERS FOLLOW

CONSOLIDATED SODA WATER WORKS CO., Ltd

Honolulu, T. of H. P. O. Box 462.
Office and Works 601 Fort St. Telephone Main 71.

Donald Jas W, head sugar boiler and chemist McBryde Sugar Co, r Eleele
 Dornales Juan, emp Hanamaulu plant, r Lihue
 Douse F G, eng Kekaha
 Downie Hugh, emp Makee S Co, Kealia
 Duarte August, emp Koloa Sugar Co, r Koloa
 Duarte Jacinto, emp Hanamaulu plant, r Lihue
 Duarte Manl, emp McBryde Sugar Co, r Eleele
 Duff B F, eng Kekaha
 Dyson Jas, head carp Hawn Sugar Co, Makaweli

E

Egerking Fredk, stock luna Lihue plant, r Waialuakai, P O Lihue
ELEELE POSTOFFICE, J I Silva postmaster, Eleele
ELEELE STORE, J I Silva proprietor and manager; dry goods, groceries, boots and shoes, cigars and tobacco, patent medicines, &c; the only variety store on the island; a full line of ladies' dress goods always on hand, Eleele, Tel 71.
 Ellis Wm, butcher W H Rice, Nawiliwili, P O Lihue
 Elmhurst E, loco eng Lihue plant, Lihue
 Enda, nurse Waimea hospital, r Waimea
EQUITABLE LIFE INSURANCE SOCIETY (of New York), C B Hofgaard agent, Waimea
 Evans F B, sugar clk McBryde plant, Eleele
 Evensen Chris, luna, r Nawiliwili
 Ewart G R Jr, head luna Hawn Sugar Co, r Makaweli

F

Fairchild Geo H, treas and mgr Makee Sugar Co, r Kealia
FAIRVIEW HOUSE, see Hotel Fairview, Lihue
 Faria Antone, luna Hawn Sugar Co, Makaweli
 Farley J K, assessor Island of Kauai and mgr J D Neal Co, r Koloa
FASSOTH JOHN, mgr Waimea Sugar Mill Co, r Waimea
 Faye A, asst sugar boiler Kekaha Sugar Co, r Kekaha
FAYE H P, manager Kekaha Sugar Co, r Kekaha
 Felix C, carp Lihue plant, r Lihue
FERNANDES M B, mgr Kapaia store, r Kapaia, P O Lihue
 Ferreira Antone, emp Makee S Co, r Kealia
 Ferreira Antone, emp Hanamaulu plant, r Lihue
 Ferreira Antone G, emp Hanamaulu plant, r Lihue
 Ferreira August, luna Hanamaulu plant, r Lihue
 Ferreira Jos, cane planter Hanamaulu plant, r Lihue
 Ferry, Jos S, attorney, notary public and collector, Koloa

NONI MOTEL
WAIMEA, KAUAI

GOOD SERVICE
REASONABLE RATES
J. H. ARENDT, MANAGER

The Merchants' Protective Association (Inc.)

WE COLLECT
AND REMIT

SCIENTIFIC COLLECTORS OF BAD DEBTS

Honolulu Office, 5 and 6 Progress Block

L. M. LEMMON, Mgr.

M. PHILLIPS & CO. | Cor. Fort and Queen Sts.
San Francisco Office, 20 Pine

Sole Agents **JACKSON Square Cigar and Golden Cupid Tobacco**

540

ISLANDS OF KAUAI AND NIIHAU.

Figita & Co, rice planters, Kalihiwai, P O Kilauea
Figuera Manl, emp Hanamaulu plant, r Lihue
Figuera Juan Jr, emp Hanamaulu plant, r Lihue
Figuera Juan, luna Hanamaulu plant, r Lihue
Figueredo A, eng, r Makaweli
Finkler Christine Miss, asst Kekaha school, r Kekaha
FISHER WM, mgr Lihue store, Lihue
Flohr Ernst, head overseer Koloa Sugar Co, r Koloa
Fonseca Francisco, emp Hanamaulu plant, r Lihue
Fonseca Jose, emp Hanamaulu plant, Lihue
Fonseca Manl, emp Hanamaulu plant, r Lihue
Foss C O, pump eng Kekaha Sugar Co, r Mana
Fountain R Mrs, Hawaiian curios, Nawiliwili, P O Lihue
Fountain Robt, salesman Lihue store, r Nawiliwili
Freitas Antone, emp Hanamaulu plant, r Lihue
Freitas Francisco, emp Hanamaulu plant, r Lihue
Freitas Jose, emp Hanamaulu plant, r Lihue
Freitas Juan, cane planter, Hanamaulu plant, r Lihue
Freitas Manuel, clk Eleele store and asst postmaster, Eleele
Frey S, painter, r Waimea
Fries August, chemist Hawn Sugar Co, Makaweli
Froehlich Heinrich, eng Lihue Plant mill, Lihue
Fugioka, barber, Hanamaulu, P O Lihue
Fujii S, tinsmith, Nawiliwili, P O Lihue
Fukunaga, luna Lihue plant, r Lihue
Fukushima, luna Makee Sugar Co, r Kealia
Furtado Manl, luna Koloa Sugar Co, r Koloa

G

Gabriel Manuel, luna Kilauea S P Co, r Kilauea
Gandall A K, constable Nawiliwili, r Lihue
Gandall John K, land owner, r Lihue
Garcia Francisco, emp Makee Sugar Co, r Kealia
Garcia Manl, luna Hanamaulu plant, r Lihue
GARDEN ISLAND THE (weekly), Garden Island Publish-
ing Co Ltd, propr, Lihue, Kauai
GARDEN ISLAND PUBLISHING CO LTD, publishers
and job printers, Lihue

G

Gardiner Edw, luna, r Eleele
Gay Francis (Gay & Robinson), r Makaweli
Gay J S Mrs (Gay & Robinson), r Makaweli
GAY & ROBINSON (Francis Gay, Aubrey Robinson, Mrs
J S Gay, Mrs H S Robinson, Mrs A Robinson), stock rais-
ers and sugar planters, Makaweli
General John G, emp Makee Sugar Co, r Kealia
German Lutheran Church, Rev Hans Isenberg pastor, Lihue
German School, C Maser prin, Lihue

E. W. Jordan & Co., Ltd.

P. O. Box 387 · 1029 FORT ST. · Tel. Main 871

**COCOA MATTING
AND MATS**
Linoleums and Oil Cloth

LORD & BELSER,
SEWERS AND PAVING
Office and Yards: South and Kawaiahae, Honolulu
Telephone Main 198 P. O. Box 192

C. B. HOFGAARD

AGENT FOR THE

Equitable Life Assurance Society of New York.

WAIMEA, KAUAI

HAWAIIAN TERRITORY

WAIMEA PUBLIC HALL

Total Length 80 feet

Total Width 40 feet

Seating Capacity 300

TO LET FOR ALL PUBLIC ENTERTAINMENTS

C. B. HOFGAARD, Manager

Waimea Stables Ltd.

Waimea, Kauai.

CONDUCTS AN UP-TO-DATE LIVERY, DRAYING AND BOARDING STABLE

Special Attention paid to Tourists and
Commercial Travellers.

The Famous Barking Sands,

Hanapepe Falls,

The Russian Fort

and other attractions can be reached with ease with our teams
and riding animals.

F. WEBER, Manager

P. O. Box 40

Telephone 4 W

C. B. HOFGAARD & CO., Ltd.

WAIMEA, KAUAI
IMPORTERS AND DEALERS IN

General Merchandise

LUMBER AND BUILDING MATERIALS
ALSO CONTRACTORS AND BUILDERS

H. T. SHELDON

HORSESHOEING AND GENERAL BLACKSMITH

CHARGES REASONABLE
SATISFACTION GUARANTEED

WAIMEA, KAUAI, next to Waimea Stables

Lihue Livery Stables

C. A. RICE, MANAGER

LIHUE, KAUAI

ANY KIND OF A TURNOUT, FROM A SADDLE HORSE
TO A FOUR-IN-HAND.

— TELEPHONE 73 —

ISLANDS OF KAUAI AND NIIHAU.

541

Gerner C, luna Kekaha
 Gillespie R, luna Kilauea S P Co, r Kilauea
 Girvin C W, eng Hawn Sugar Co, r Makaweli
 Gittel Hans, sugar boiler Makee Sugar Co, r Kealia
 Glatze F, loco eng Lihue plant, Lihue
 Gmelin S, timekpr McBryde S Co, Eleele
 Gomes Joe, clk Eleele store, Eleele
 Gomez Antone, police officer, r Kilauea
 Gomez Domingo, machinist Kilauea S P Co, r Kilauea
 Gonsalves Manuel, carp, Hanamaulu plant, P O Lihue
 Goo Yen, rice planter, Kahili, P O Kilauea
 Gorlich H, luna Hawn Sugar Co, r Makaweli
 Gossin A J, cane weigher Hawn Sugar Co, r Makaweli
 Grace J, asst bkkpr McBryde S Co, r Eleele
 Greig G T, asst bkkpr Hawn Sugar Co, Makaweli
 Greig Norman, chf eng Hawn S Co, r Makaweli
 Grote W, head luna Lihue plant, r Lihue
 Grote Wm, luna Lihue plant, Lihue
 Grove Farm Plantation, G N Wilcox propr, E Broadbent mgr,
 H Hackfeld & Co agents Hon, cane ground at Lihue Plant
 Co's mill, Lihue, telephone 67.
 Gunderson A, luna Hawn Sugar Co, r Makaweli
 Gustavsen F, painter Lihue plant, Lihue

H

Haae C K, r Kapaa
 Hackbarth A, emp Hanamaulu plant, P O Lihue
 Hackbarth Gustav, luna Lihue plant, r Lihue
 Hackbarth Theo, emp Hanamaulu plant, r Lihue
 Hadley H, luna Kekaha
 Haenisch F, clk Hawn Sugar Co, Makaweli
 Hale, luna Kekaha Sugar Co, r Mana
 Halemanu John, constable, r Nawiliwili, P O Lihue
 Ham You, mgr Lung Tai Jon Co, r Kapaia, P O Lihue
 Hamano K, groceries, Nawiliwili, P O Lihue
 Hamano N, gen mdse, Kalihiwai, P O Kilauea
 Hamanura, gen mdse, Hanalei
 Hamauku, luna McBryde S Co, Eleele
 Hanaike J B Rev, deputy tax assessor and collector and agent
 to take acknowledgements to instruments for record,
 Lihue
 Hanakapiai Valley Coffee Plantation, P O Hanalei
 Hanalei Post Office, C H Willis postmaster
 Hanamaulu Plantation, Lihue Plantation Co Ltd, proprs, Lihue
 Hanapepe Post Office, H H Brodie postmaster, Hanapepe
 Hanapepe School, H H Brodie prin, Hanapepe
 Hanapepe Soda Works, Chas Aki mgr, Hanapepe
 Hansen G, head luna Kekaha Sugar Co, r Kekaha

W. W. WRIGHT CARRIAGE CO.
 Specialty: Side Wire Rubber Tires, Fine Painting and Trimming and Horse Shoeing

AUGUST E. DREIER, President
 W. W. WRIGHT, Treasurer
 I. S. DILLINGHAM, Secretary
 W. W. WRIGHT, Superintendent
 TELEPHONE MAIN 262

E. O. HALL & SON, LTD.

Hall Bldg., Cor. Fort and King Sts.
 Honolulu, C. H.

HARDWARE

Wholesale and Retail

Paints, Oils, Brushes, Leather.

MODERN PLUMBING

ESTIMATES FURNISHED
 PRICES REASONABLE
 1168 Union St., opp. Adams Lane

E. W. QUINN

JOBGING PROMPTLY ATTENDED TO.

542

ISLANDS OF KAUAI AND NIIHAU.

Hano John, r Kealia
 Hanohano Louis, painter McBryde S Co, Eleele
 Hanohano Solomon, r Hanapepe
 Hapuku K, r Kealia
 Hardwick E Miss, private school, Lihue
 Hardy Jacob, Circuit Judge Fifth Circuit Kauai, r Fair View House, Lihue
 Hart I K, r Koloa
 Hart Jas, r Waimea
 Hasegawa, taro planter, P O Hanalei
 Hastie Janet Miss, teacher Hanapepe school, r Makaweli
 Hastie Wm, wharf eng Hawn S Co, r Makaweli
HAWAIIAN SUGAR CO, B D Baldwin, mgr, Alexander & Baldwin, Honolulu, agents, Makaweli
 Hee Fat, rice planter, Waipa, P O Hanalei
 Hee Feart, rice planter, Waipouli, P O Kealia
 Helfers H, luna Grove Farm plant, r Lihue
 Helmholtz W, luna Hanamaulu plant, r Lihue
 Hermanson Victor, loco eng Hawn Sugar Co, Makaweli
 Hickey Wm, luna Hawn Sugar Co, r Makaweli
 Hills A D, supt Lihue Ice and Electric Power Co, r Lihue
 Hime Arthur G, head bkkpr Kekaha plant, r Kekaha
 Hiorth J, luna Kekaha
 Hip Chong Wai Co, rice planters, Anahola, P O Kealia
HIP WO & CO, Wong Hong mgr, groceries and dry goods, Hanapepe, P O box 1.
 Hipa J S, constable, r Koloa
 Hisashige, luna McBryde Sugar Co, Eleele
 Hjorth J L, mgr Waimea Water Co Ltd, r Waimea
 Hjorth John L, bkkpr Hanamaulu plant, r Lihue
 Ho Lan, tailor, r Koloa
 Ho Pat Yit, rice planter, Hanalei
 Hodge Eli, taro planter, Wainiha, P O Hanalei
 Hoeth John, luna Hanamaulu plant, r Lihue
HOFGAARD C B (C B Hofgaard & Co Ltd), postmaster, agent Equitable Life Assurance Society (of New York), r Waimea
HOFGAARD C B & CO LTD, gen mdse, contractors and builders, Waimea, telephone 15 (see adv)
 Hogg John A, supt Kauai Telephone Co, r Lihue
 Holmer S W, policeman Hawn Sugar Co, Makaweli
 Honda, rice planter, Waipake, P O Kilauea
 Hookano, emp Gay & Robinson, P O Waimea
 Hookano Wm, constable, Lihue
 Hoomah, luna Kekaha Sugar Co, r Kekaha
 Hoopii G, luna Lihue plant, r Lihue
 Hoopii Louis, farmer, r Koloa
 Hop Lung, gen mdse, Koloa
 Horner D, r Waimea

Fashionable Tailors
 A GOOD FIT GUARANTEED
 SHIRTS and all kinds of SUITS Made to Order.



W. W. Ahana Co.
 62 KING ST. NEAR FORT.

Abraham Fernandez & Son 44-50 KING
 Katscy Block

Agricultural Implements, Hardware, Rubber Hose, Stoves, Cutlery, Varnishes, Brushes, Paints and Oils, Twines, Rope, Leather, Skins, Poultry Netting, etc.



ISLANDS OF KAUAI AND NIIHAU.

543

HOTEL FAIRVIEW, Jno A Palmer propr, Lihue
How Choy, mgr Kwai Kee, r Koloa
Hoy Yet, bakery, Kalihiwai, P O Kilauea
Huddy Geo, luna Kilauea S Plant Co, r Kilauea
Huddy G Manoa, emp Kilauea S Plant Co, r Kilauea
Huddy Wm P, butcher Kilauea S Plant Co, r Kilauea
Hui o Haena, a native company owning land of Haena, 2250
acres (fee simple), P O Hanalei
Hui o Wainiha, native company owning land of Wainiha, 10,000
acres fee simple, P O Hanalei
Hundley S N, head luna Kapaa side Makee S Co, P O Kapaa

I
Iasahi, constable, Lihue
Ida S, clk Kilauea S Plant Co, r Kilauea
Igumi T, watchmaker, Kapaia, P O Lihue
Ii Jos, constable, r Lihue
Ida Ben, clk Kilauea S Plant Co, r Kilauea
Ida S, vice-pres Mikado Co, r Hanapepe
Ikida K, photographer, Hanapepe
Inoshita, luna Lihue plant, r Lihue
Ioane, horse trainer, r Nuhou, P O Lihue
Iona Wm, carp, Waimea
Iona Isaac, constable, r Hanapepe
Iokopa, gardener W H Rice, r Lihue
Isenberg Hans Rev, pastor German Lutheran Church, r Lihue
Ishigawa, luna McBryde S Co, Eleele
Ito T, cake bakery and soda, Koloa

J
Jacintho Aug, mason McBryde Sugar Co, Eleele
Jacintho Manuel, luna Kilauea S Plant Co, r Kilauea
Jacinto Cosme, emp Kilauea S Plant Co, r Kilauea
Jackson A T R, solicitor and salesman, r Hotel Fairview, Lihue
Jacobsen C, steam plow eng Kekaha, r Mana
Jacobson N, emp Hawn Sugar Co, Makaweli
Janssen John, overseer Koloa S Co, r Koloa
Jardine Caesar R, clk M A Rego, r Koloa
Jarvis Wilbur, timekpr Makee Sugar Co, Kealia
Jenks W, luna Hawn Sugar Co, r Makaweli
Jesus Jno, lune Kilauea S P Co, r Kilauea
Jim Lu Hung, eng McBryde plant, Eleele
Johnson B, eng Koloa Sugar Co, r Koloa
Jordan Lottie Miss, teacher Hanamaulu school, Lihue
Jose John, emp Makee Sugar Co, r Kealia
Jottmann A, luna Lihue plant, r Lihue

P. O. BOX 1018
California Fruits, Vegeta-
bles, Butter and
Island Eggs.

C. O. YEE HOP & CO.
MEAT MARKET AND GROCERY
SOLE AGENTS FOR
Wholesale Dealers in Fish, Game and Poultry on
Island Meats and
Produce.

TELEPHONE BLUE 2511

CHAS. M. COOKE, Pres.
W. T. ROBINSON, Vice-Pres.
C. D. LUFKIN, Cashier
R. A. WADSWORTH, Director
C. D. LINDSEY, Director

The First National Bank of Wailuku, Maui
4 Per cent. Interest on Savings Deposits
Headquarters for Fire Insurance

Special Attention to
COLLECTIONS
On all Parts of Maui
at Reasonable Rates

RAINIER BEER

— TELEPHONE MAIN 1331 —

544

ISLANDS OF KAUAI AND NIIHAU.

K

Kaauwai J K Rev, pastor native church, Kapaa
 Kaeo S K, atty and notary, Nawiliwili, P O Lihue
 Kahalaulilili J, r Waimea
 Kahalaunui K L, carp, Waimea
 Kahale Edw K, teacher and district magistrate Niihau, P O Waimea
 Kakalemauna J, fisherman, r Hanalei
 Kahaleole J B Rev, pastor native church, Hanapepe
 Kahea, taro planter, Haena, P O Hanalei
 Kahee Chas, luna McBryde Sugar Co, r Elelee
 Kahele H K, dist magistrate Lihue, r Nawiliwili
 Kaheleike J H, carp, Hanalei
 Kahili, r Wainiha, P O Hanalei
 Kahlbaum Louis, dep sheriff and dep assessor, r Koloa
 Kahoonei L, r Waimea
 Kahoonei M, r Waimea
 Kahuila, r Koloa
 Kai Samuel, carp, r Hanalei
 Kaialau S, constable, r Waimea
 Kaiawe Wm, mail carrier, r Lihue
 Kaili Saml K Rev, pastor native church, Waiole, r Hanalei
 Kaimukahi, laborer Makee S Co, r Kealia
 Kaipu Emma L Miss, teacher Lihue school, r Lihue
 Kaiu W Mrs, r Waipouli, P O Kealia
 Kaiwa, luna Kekaha Sugar Co, r Mana, P O Kekaha
 Kaiwi Jas H K, atty and agent to grant marriage licenses, Niumalu, P O Lihue
 Kaiwi Walter, luna Grove Farm plant, r Lihue
 Kala, land owner, r Waimea
 Kalau Kuaaina, lab, r Waimea
 Kalawaia David, magistrate Kawaihau, P O Kapaa
 Kalaweola, luna Makee Sugar Co, r Kealia
 Kalaweola S N, carp, Waimea
 Kaleikini S P, taro planter, Wainiha, P O Hanalei
 Kaleiohi G, lab, r Kealia
 Kalue John, r Hanalei
 Kamahiai Wm, luna Hanamaulu plant, r Lihue
 Kamai, emp Hawn Sugar Co, r Makaweli
 Kamaka Edward, taro planter, Kalihiwai, P O Kilauea
 Kameii Mousi, restaurant, Waimea
 Kane, luna McBryde Sugar Co, r Elelee
 Kaneakua Jno M, atty, P O Kapaa
KANEAKUA J MAHIAI, attorney-at-law and notary public.
 Kapaa, P O Box 30
 Kanealii D, r Wainiha, P O Hanalei
 Kanchalau, emp Hawn Sugar Co, r Makaweli

We make a Specialty of Boarding Horses

CLUB STABLES

C. H. BELLINA, Manager

Telephone Main/109.

Fort Street, above Hotel.

Wm. T. Paty 1048 ALAKEA STREET.
 CONTRACTOR and BUILDER
 TELEPHONE BLUE 1801. RES. TEL., BLUE 2332

The von Hamm-Young Co., Ltd.

Agents National Drill & Manufacturing Co., Good Roads Machinery,
Rock Crushers, Elevators, Screens and Rollers.

ISLANDS OF KAUAI AND NIIHAU.

545

Kaneko K, barber, Koloa
Kaneole Saml U, agent to grant marriage licenses, r Hanalei
KANEWANUI SAML, attorney-at-law and notary public,
P O Hanalei
Kanohe J Rev, r Lihue
Koohimauna, carp, Lihue.
Kaomea J B Rev, pastor native church, agt to grant marriage
licenses and to take acknowledgments to instruments for
record, r Niihau, P O Waimea
Kapaa Post Office, L P Kauhoe postmaster, Kapaa
Kapaa store, Makee S Co proprs, Kapaa
Kapahee D J, district magistrate Koloa
KAPAIA STORE, M B Fernandes mgr, gen mdse, Kapaia, P
O Lihue
Kapu Hiel, r Hanalei
Kapua S K, guide Wainiha, P O Hanalei
KAPUNIAI ISAAC K, deputy assessor, Waimea, chairman
Waimea road board, tel 5, P O box 21, Waimea
Kassebeer W, blacksmith Hanamaulu plant, r Lihue
Kauai Band, Lihue
Kauai Rice Mill, W Ah Chock propr, Wailua, P O Lihue
Kauai Soda Works, E W Russel mgr, Koloa
Kauai Telephone Co, W H Rice president, R W T Purvis sec, J
A Hogg supt, central office Lihue
Kauhoe I, r Kapaa
KAUHOE L P, postmaster, Kapaa
Kauiaa Jacob, constable, r Koloa
Kaukau Aholo, r Waimea
Kaulili Solomon K Rev, pastor native church, r Lihue
Kaumualii L K, carp Makee Sugar Co, r Kealia
Kawala, eng Waimea Water Co Ltd, r Waimea
Kawamura, blacksmith, Kapaa
Kawelo J H, clk Makee Sugar Co, r Kealia
Kealia Post Office, J W Neal postmaster, Kealia
Kealia Store, Makee Sugar Co propr, Kealia
Kealoha, luna McBryde S Co, Eleele
Kekaha Boarding House, Ah Yuen propr, Kekaha
Kekaha Post Office, O Omsted postmaster, Kekaha
Kekaha School, Miss M Mossman prin, Kekaha
KEKAHA STORE, C B Hofgaard & Co Ltd proprs, O Om-
sted mgr, gen mdse, Kekaha
KEKAHA SUGAR CO LTD, H P Faye, mgr, H Hackfeld &
Co Hon agents, Kekaha
Kekalia David, emp McBryde Sugar Co, P O Koloa
Kelau S, taro planter, Kalalau, P O Hanalei
Kelii J, loco eng Kilauea S P Co, r Kilauea
Keohina, fisherman, r Hanalei
Keolewa J R, r Hanalei
Kepelina, taro planter, Hanalei

LEE TOMA & CO.

Manufacturers and Dealers in Cigars, Tobacco and
Cigarettes. Wholesale and Retail. Special line
of Pipes. Fine Assortment of Chinese Teas.

88 NORTH KING.

GARRERA & CO., Ltd.

WHOLESALE LIQUOR MERCHANTS
17 Hotel Street Phone Main 219

"HOUSE OF LORDS"
Scotch Whiskey and
BETHESDA Water
Make a fine HIGH BALL

CATTON, NEILL & CO^{LD}

BOILERMAKERS AND SHIPSMITHS. HONOLULU.

546 ISLANDS OF KAUAI AND NIIHAU.

OFFICE
1175 Alakea St.,
near Beretania

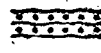

Servants, Clerks and all kinds of Help Furnished Free for City or Country.
Registered List of best Help in the City of all Nationalities.

MONOLULU EMPLOYMENT AGENCY
W. E. MOSS, PROPRIETOR

Call Us Up
TEL. MAIN
358

- Kerr John, emp Makee Sugar Co, r Kealia
- Kerr W E, blacksmith, r Koloa
- Keuma, teamster, r Lihue
- Kiesel C W, luna Hawn Sugar Co, r Makaweli
- Kikushige T, gen mdse, Nawiliwili, P O Lihue
- Kilauea Post Office, Isaac Cox postmaster, Kilauea
- Kilauea School, I Cox prin, Kilauea
- Kilauea Sugar Plant Co, A Moore mgr, W G Irwin & Co Ltd agents Hon, Kilauea
- Kimishima Keizo, physician and gen mdse, Koloa
- Kimokeo, emp Koloa Sugar Co, r Koloa
- King W C, store mgr Hawn Sugar Co, r Makaweli
- Kinney K W, sugar boiler, McBryde plant, Elelee
- Kinoshina S, clk M A Rego, r Koloa
- Kirihara, blksmith, Kapaia, P O Lihue
- Kiupe, eng Ahukini landing, P O Lihue
- Knight H W, bkkpr C W Spitz, P O Lihue
- Knudsen Erick A, mgr Knudsen Bros, r Waimea, P O Kekaha
- Knudsen Augustus A (Knudsen Bros), r Waimea, P O Kekaha
- Knudsen Bros, stockraisers and land owners, Waiawa, P O Kekaha
- Koani, r Anahola, P O Kealia
- Kobayashi, carp Makee Sugar Co, r Kealia
- Kobori, photographer, Kapaa
- Koga, luna Lihue plant, r Lihue
- Kohila, poi maker, Kapaa
- Kojima, livery, Kapaa
- Koloa Catholic Mission, Rev E Schulte pastor, Koloa
- Koloa Hospital (Govt), Koloa
- Koloa Plantation store, A Buchholtz mgr, gen mdse, Koloa
- Koloa Post Office, M A Rego postmaster, Koloa
- KOLOA SALOON, J Cockett, mgr, Koloa
- Koloa School, J Bush prin, Koloa
- Koloa Sugar Co, P McClane mgr, H Hackfeld & Co Hon agents, Koloa
- KOLOA WINE CO, wholesale wines and liquors, Koloa
- Kolohaiole, teamster W H Rice, r Lihue
- Komatsu M B & Co, T Komatsu mgr, gen mdse, Makaweli
- Komatsu T, mgr M B Komatsu & Co, r Makaweli
- Kong Lung Co, gen mdse and contr Chinese labor, Kilauea
- Kong Tom Sing, gen mdse, Kekaha
- Koolua W, carp, Anini, P O Hanalei
- Kopa G L, district magistrate Waimea
- Krauss Werner, asst bkkpr Koloa S Co, r Koloa
- Krohn Chas, removed to Seattle
- Kruse Wm, steam plow eng McBryde S Co, Elelee
- Ku Solomon, ferryman, r Kalihiwai, P O Kilauea
- Kuakua, ferryman, r Lumahai, P O Hanalei
- Kuapuhi Edw, r Hanalei

Hawaii Shinpo

1030 Smith.—C. Shiozawa

60,000 Japanese read our news and ads. daily. Stationery of all kinds. Job Printing in Japanese in all its branches.

Telephone Main 97
P. O. Box 907

B. F. Ehlers & Co.

Headquarters for
LACES, HANDKERCHIEFS,
Embroideries, Gloves, Silks and
Dress Materials, Black Hosiery

ISLANDS OF KAUAI AND NIIHAU.

547

Kuhekeleaoe William, r Hanapepe
Kuhlman W, luna McBryde S Co, r Eleee
Kuhlmann F H, sugar boiler Kekaha S Co, r Kekaha
Kuhlmann H, stock luna Koloa S Co, Koloa
Kuhlmann Wm, luna Hawn S Co, r Makaweli
Kula Jas, eng, r Koloa
Kuopu, fisherman, r Hanalei
Kutz E M, timekeeper Kekaha
Kwai Kee, Thow Choy mgr, gen mdse, Koloa
Kwong Chong Kee, coffee shop, Kapaa
Kwong Hook Wai Wo, rice planters, Hanalei
Kwong On Tai Wai Co, rice planters, Hanalei
Kwong Tai Wai Co, rice planters, Wainiha, P O Hanalei
Kwong Wo Tai & Co, gen mdse, Kalihiwai, P O Kilauea
Kwong Yick Wai Co, rice planters, Hanalei

L

Labenz F, luna Lihue plant, r Lihue
Labenz H, blksmith McBryde S Co, Eleee
Lau Hen Wai Co, rice planters, Hanalei
Lazama Benj, eng Makee S Co, P O Kealia
Ledo T, stone mason Lihue plant, Lihue
Ledward Thos, harnessmaker, Waimea
Lee Wah Chan, tailors, Hanapepe
Lehmann Carl, luna Lihue plant, r Lihue
Lennox John, storekpr McBryde Sugar Co, Eleee
Lewis Jos, emp Koloa S C, r Koloa
Lihue Butcher Shop, W H Rice propr, Lihue
Lihue Hospital, Mrs M Christ matron, Lihue
Lihue Ice and Electric Power Co, C A Rice pres, E Broadbent
sec, R L Wilcox treas, ice and soda water manufacturers,
Malumalu, P O Lihue
LIHUE LIVERY STABLE, W H Rice, propr, C A Rice,
mgr, Lihue
LIHUE PLANTATION CO LTD, proprs Lihue and Hana-
maulu plantations, F Weber mgr, H Hackfeld & Co Hon
agents, Lihue
Lihue Post Office, F Crawford postmaster, Lihue
Lihue Starch Mill, W H Rice propr, Lihue
LIHUE STORE, Wm Fisher, mgr, gen mdse, Lihue
Lindermann H, bkkpr Koloa Plant store, r Koloa
Lindsay Alex, mgr Waimea dairy, r Waimea
Loeffler Wm, plumber Hawn Sugar Co, Makaweli
Lohr Fred, eng Koloa Sugar Co, r Koloa
Long Hoy, rice planter Kalihikai, P O Kilauea
Long Hoy & Co, rice planters, Hanalei
Lono, luna Lihue plant, r Lihue
Lota J K, deputy sheriff, Hanalei

If you want a First-Class Turnout
... Telephone Main 109...

Club Stables
FORT STREET, ABOVE HOTEL

Spirited as well as Gentle Horses.
C. H. BELLINA, Manager.

The Merchants' Protective Association (Inc.)

WE COLLECT
AND REMIT

SCIENTIFIC COLLECTORS OF BAD DEBTS

Honolulu Office, 5 and 6 Progress Block

L. M. LEMMON, Mgr.

Metropolitan Meat Company, Ltd.

Cannery Department Supplies

Rice Leather and Upper Leather for Shoes

Contractors for Work of all Descriptions
OFFICE AND YARDS: SOUTH AFRICAN KAWAIAHAO, HONOLULU
TELEPHONE MAIN 198 : : : P. O. BOX 192

LORD & BELSER,

548

ISLANDS OF KAUAI AND NIIHAU.

Louis Antone, teamster Kilauea S Plant Co, r Kilauea
Louis Manuel, bellboy M A Rego, r Koloa
Lovell Daniel, stockraiser, Miloii, P O Kekaha
Lovell Enoka, jailer Lihue, r Nawiliwili
Lovell Geo D, r Moloaa, P O Kealia
Lovell John, stockraiser, Kapaa
Lovell Kaina D, r Moloaa, P O Kealia
Lovell Peter, cowboy W H Rice, r Lihue
Lucas Basilio, carp Koloa Sugar Co, Koloa
Luhan Joe, farmer, r Koloa
Lum Loy, r Kapaia, P O Lihue
Lum Kee Co, gen mdse, Kapaa
Lung Tai Jan & Co, gen mdse, Kapaia, P O Lihue
Lydgate J M Rev, pastor foreign church, r Lihue

M

Machado M, emp Makee Sugar Co, r Kapaa
Machado Manuel, luna Lihue plant, r Lihue
Mahikoa G W, contractor, r Kalihiwai, P O Kilauea
MAHLUM ERLING, mgr Papalekoa Store, Waimea
Mahlum Kirsten B Miss, teacher Waimea school, r Waimea
Mahn Franz, head luna Lihue plant, Lihue
Mahoi Ben, helper McBryde S Co, Elelee
Mahu, carp, Nawiliwili, P O Lihue
Maida, fisherman, Kalihiwai, P O Kilauea
Makaweli Post Office, B D Baldwin postmaster, Makaweli
MAKEE CHAS B, proprietor Makee Fishery, r Waiole, P O
Hanalei
MAKEE SUGAR CO, Geo H Fairchild, mgr, Welch & Co
S F agts, Kealia
Malama G W, land owner, r Kekaha
Malani Kapukui, officer, Hanapepe
Maluna Solomon, taro planter, Hanalei
Man Lee Wai, rice planter, Hanalei
Man Sing Wai Co, rice planters, Hanalei
Mana Store, C B Hofgaard & Co Ltd proprs, Mana
Maniecke Jacob, harness shop, Lihue
Mann L L, civil eng McBryde S Co, r Elelee
Manthei Robt, overseer Hawn Sugar Co, Makaweli
Mariano Jose, head luna M A Rego, r Koloa
Marques Francis, emp Makee Sugar Co, r Kealia
Marques I, luna Kilauea S Co, Kilauea
Maser Karl, prin German school, r Lihue
Matsuda, rice planter, Waimea
Matsunaka & Co, rice planters, Waipake, P O Kilauea
Matsuo, stableman J I Silva, r Elelee
MAU KEE, merchant tailor, watchmaker and general mer-
chandise, Kapaa, P O box 28

S. OZAKI

119-115 N. KING

Wholesale and Retail Groceries
Liquors, Dry Goods, Hardware, Crock-
ery, etc.

Telephone Main 289.

ISLANDS OF KAUAI AND NIIHAU.

549

Mauliola, taro planter, Kilauea
 McBryde, E A Mrs, capitalist, r Wahiawa, P O Eleele
McBRYDE SUGAR CO LTD, Wm Stodart mgr, Theo H. Davies & Co Ltd, Honolulu agents, Eleele
 McBryde Sugar Cos' Store, John Lennox mgr, Eleele
 McBryde Walter D, dep collector customs Koloa, r Wahiawa, P. O. Eleele
 McClellan Jas, r Waimea
 McKechnie J F, blksmith McBryde Sugar Co, Eleele
 McLane A R, asst head luna Hawn Sugar Co, r Makaweli
 McLane P, mgr Koloa Sugar Co, r Koloa
 McNulty W H, luna Hawn Sugar Co, r Makaweli
 Medeiros A, luna McBryde S Co, r Koloa
 Medeiros Anton, luna Kekaha Sugar Co, r Mana
 Medeiros Antone, teamster Kilauea S P Co, r Kilauea
 Medeiros Augustino, helper M A Rego, r Koloa
 Medeiros Frank, reservoir man McBryde Sugar Co, Eleele
 Medeiros Frank, luna McBryde S Co, r Lawai, P O Koloa
 Medeiros John, clk M A Rego, r Koloa
 Medeiros John, luna McBryde S Co, r Koloa
 Medeiros Joao, emp Lihue plant, r Lihue
 Medeiros Jose, r Koloa
 Medeiros Luiz, r Koloa
 Medeiros Ricardo, r Koloa
 Meeawa, constable, r Waimea
 Meheula S W, deputy sheriff, r Anahola, P O Kealia
 Meidell Nikolas, luna Kekaha Sugar Co, Kekaha
 Melin Edw A, clk Eleele store, Eleele
 Mendez Fred, luna Makee S Co, r Kealia
 Mendez John, luna Makee S Co, r Kealia
 Mengler Louis, luna Hawn Sugar Co, Makaweli
 Migell H, cowboy Makee Sugar Co, r Kealia
 Mika A K, farmer, Koloa
 Mika Henry, r Koloa
MIKADO CO, K Shinoda pres, S Iida vice pres, dry goods, groceries, hardware, fancy goods and general merchandise, Hanapepe, telephone 72
 Mikaela M A, atty-at-law, Koloa
 Miller Chas, emp road board Anahola, P O Kealia
 Miller Chas, mason Koloa S Co, r Koloa
 Mitobe K, emp Hawn Sugar Co, r Makaweli
 Mizano K, cabinet mkr, Koloa
 Mladinch E, luna Makee Sugar Co, r Kealia
 Moa E, r Kawaihau, P O Kapaa
 Moeler R D, carp McBryde S Co, r Eleele
 Moffat Thos, missionary, r Koloa
 Moke Mary Mrs, r Wahiawa, P O Koloa
 Moki, luna McBryde S Co, Eleele
 Mokunui Moke, taro planter, Kalalau, P O Hanalei

W. W. WRIGHT CARRIAGE CO.
 Makes the best Carriages, Buggies, Phaeton, Hacks and Brakes
 REPAIRS PROMPTLY MADE

King Street
 Cor. South St.

ADJUST E. DRIVER President
 W. W. KIRKLAND Treasurer
 I. S. DILLINGHAM Secretary
 W. W. WRIGHT Superintendent
 'PHONE MAIN 252

E. O. Hall & Son, Ltd.
 Sporting Goods Complete Repair Dept.

Hall Building, Cor. Fort and
 King Sts., Honolulu, T. H.
 Agents Columbia, Rambler and
 Cleveland BICYCLES.

Quinn--The Modern Plumber

1168 UNION STREET, opp. Adams Lane.

550

ISLANDS OF KAUAI AND NIIHAU.

S. I. SHAW & CO.
AGENTS
KING ST., COR. NUUANU



ENTERPRISE BEER

Mokuohai Wm, luna Lihue plant, Lihue
 Moniz Almeida, luna Koloa Sugar Co, r Koloa
 Moniz Jules, stableman Kilauea S P Co, r Kilauea
 Mookini, r Koloa
 Moore Andrew, mgr Kilauea S Co, Kilauea
 Morgan Edw J, head carp Makee S Co, r Kapaa
 Morishima, luna Makee S Co, r Kealia
 Morita, rice planter, Waipake, P O Kilauea
 Mormon Church, Rev J Bush pastor, Kealia
 Mossman Mabel Miss, prin Kekaha school, Kekaha
 Moura Joe C, eng McBryde S Co, Eleele
 Mow Sang Wei, rice planter, Nawiliwili, P O Lihue
 Mueller Carl, luna Lihue plant, r Lihue
 Muir J M, head bkkpr Hawn Sugar Co, Makaweli
 Muller Chris, luna Lihue plant, r Lihue
 Muller Heinrich, luna Lihue plant, r Lihue
 Mumford C A Miss, prin Hanamaulu school, r Lihue
 Mundon Geo, lumber and meat market, Kapaa
 Mundon Lawrence, bkkpr G Mundon, Kapaa
 Muranaka, luna Lihue plant, r Lihue
 Muraoka R, barber, Kapaa

N

Naahumakua Z M Rev, P O Kealia
 Nagahisa Y, gen mdse, Kapaa
 Nagami B, watchmaker, Koloa
 Nakadoi K, gen mdse, Hanapepe
 Nakahara, emp Kilauea S P Co, P O Kilauea
 Nakamoto H, barber, Koloa
 Nakanish, store kpr McBryde S Co, Wahiawa, P O Eleele
 Nakapaahu Luka, taro planter, Waimea
NAKAZAWA S, physician and surgeon, Hanapepe
 Naleimaile John, cowboy, r Koloa
 Nam Chong Co, rice mill and plant, Hanapepe
 Nam Yin, mgr Nam Chong Co, r Hanapepe
 Namole Peter, luna Koloa S Co, r Koloa
 Nawahi A, emp Road Board, r Waimea
 Nawiliwili Water Works, W H Rice propr, Lihue
 Neal J D Co Ltd, J K Farley mgr, lumber and hardware, Koloa
NEAL JOHN W, cashier Makee Sugar Co, notary public,
 dep tax assessor and collector and postmaster, Kealia
 Neal Thos R, r Koloa
 Nee Shun, r Koloa
 Neilsen K, civil eng Koloa S Co, r Koloa
 Nelson M, r Koloa
 Ng Fawn Co, rice planters and mill, Wailua, P O Lihue
 Nielsen Alexander, farmer, r Papaa, P O Kealia
 Nielsen Karen T, r Koolau, P O Kealia

FRED L. WALDRON

WHOLESALE COMMISSION AND MERCHANDISE BROKER
ROOM 3 SPRECKELS BLOCK

HONOLULU, T. H.

E. C. ROWE PAINTING ^{In all its Branches}

197 S. King St., Oor. Alakea

PAPER HANGING AND DECORATING

ISLANDS OF KAUAI AND NIIHAU.

551

Nii T, groceries, dry goods and gen mdse, Koloa
 Nishijima O, physician, Kapaa
 Nishikimoto, luna Makee S Co, r Kealia
 Nishita, luna McBryde S Co, r Eleele
 Nito, blacksmith, Hanapepe
 Nobriga, Antonio, cane planter Hanamaulu plant, r Lihue
 Nobuchika K, gen mdse, Hanapepe
 Nogami, photographer, Koloa
NONI HOTEL, J H Arendt mgr, good starting point for
 barking sands of Mana, Hanapepe Falls, reasonable rates,
 Waimea
 Nordmeier Wm, electrician Kekaha S Co, r Kekaha
 Nunes Manuel, luna Hawn S Co, r Makaweli



Ogitarie H, helper A Vincent, r Lihue
 Oglevie R, asst bkkpr Koloa S Co, r Koloa
 Ohai W, taro planter, r Kealia
 Ohama G, barber, Kapaa
 Okano, harnessmaker Makee S Co, Kealia
 Okimoto, luna Makee S Co, Kealia
 Olsen Christian, luna Grove Farm plant, r Lihue
 Olsen J, luna Kekaha S Co, r Mana, P O Kekaha
 Omsted Edwin, atty-at-law, auctioneer and notary public,
 Waimea

OMSTED OLAF, mgr Kekaha store and postmaster, Kekaha
 On Lee, gen mdse, Koloa
 Oneha H, constable, r Waimea
 Ong Kee Jan, gen mdse, Kapaa
 Opio, luna Makee Sugar Co, r Kapaa
 Ornellance Joaquin, watchman Makee S Co, r Kapaa
 Otholt C, overseer Koloa S Co, Koloa
 Otholt G, loco eng Koloa S Co, Koloa
 Otholt J, watchman at reservoir, r Koloa
 Ozaki S, gen mdse Waimea, Koloa and Eleele



Pa, taro planter, Kalalau, P O Hanalei
 Paahao, fisherman, r Haena, P O Hanalei
 Paamaui, fisherman, r Haena, P O Hanalei
 Paapoko R, atty-at-law, Hanalei
 Pacheco Antone, eng Kilauea S P Co, r Kilauea
 Pacheco Frank, luna Koloa S Co, Koloa
 Pacheco Frank, luna Kilauea S P Co, r Kilauea
 Pacheco Jose, eng Kilauea S P Co, r Kilauea
 Pacheco Theo, emp Kilauea S P Co, r Kilauea

PIANOS
 CHICKERING
 CROWN KROEGER
 HOBART M. CABLE
 AND OTHER WELL KNOWN MAKES
BERGSTROM MUSIC CO., Ltd.

CHAS. M. COOKE, Pres.
 W. T. ROBINSON, Vice-Pres.
 C. D. LUFKIN, Cashier
 R. A. WADSWORTH, Director
 C. D. LINDSEY, Director

The First National Bank of Wailuku, Maui
 4 Per cent. Interest on Savings Deposits
 Headquarters for Fire Insurance

Special Attention to
COLLECTIONS
 On all Parts of Maui
 at Reasonable Rates

RAINIER BEER

— TELEPHONE MAIN 1331 —

552

ISLANDS OF KAUAI AND NIIHAU.

Pah On, rice mill, Waimea, r Mana
PALMER JOHN A, propr Hotel Fairview and clk Fifth Circuit Court, r Lihue
 Panui Ku, mail carrier Lihue to Waimea, r Lihue
 Paris John, saddlemkr Lawai, r Koloa
 Patterson W R, salvation army, r Waimea
 Pavao M R, emp Makee Sugar Co, r Kealia
 Pavao John, emp Hawn Sugar Co, Makaweli
 Pavao Manoel, luna Makee S Co, r Kealia
 Pavao Manuel J, luna Hawn Sugar Co, Makaweli
 Pavao Philip, emp Hawn Sugar Co, r Makaweli
 Peiler A, head blksmith Koloa Sugar Co, Koloa
 Pereira Antone, cane planter, Hanamaulu plant, r Lihue
 Pereira John, mason Koloa Sugar Co, r Koloa
 Pereira Manuel C, cane planter, Koloa
PEREIRA MANUEL J, general merchandise, Waimea, telephone 19, P O box 19
 Perry Antone, clk M A Rego, r Koloa
 Peters Henry, luna Princeville plant and taro planter, Hanalei
 Pihaleo, cowboy McBryde ranch, r Eleele
 Piimoku, luna McBryde S Co, r Eleele
 Pinnow Walter, carp Lihue plant, r Lihue
 Po Hong Kee, restaurant, Hanapepe
 Possos Manuel, emp Hawn Sugar Co, r Makaweli
 Potts Anna Miss, nurse Eleele hospital, r Eleele
 Potts E C Miss, nurse Eleele hospital, r Eleele
 Pratt Thos, carp, Koloa
 Prigge D Mrs, teacher Mana school, Waimea
 Prigge Diedrich, teacher Mana school, Waimea
 Princeville Plt Co, C H Willis mgr, Hanalei
 Pukalo H W, saddle and shoemaker, Moloaa, P O Kealia
 Puni Henry M, emp Koloa S Co, r Koloa
 Purvis R W T, bkkpr Grove Farm plt, clk sheriff of Kauai and notary public, r Lihue
 Putman Frank L, physician Makee S Co, P O Kealia
 Puulei Mahi, taro planter, Wainiha, P O Hanalei
 Puuhau Emma Miss, teacher Waimea school, P O Waimea

Q

Quintal Manuel, cane planter, Hanamaulu plant, r Lihue
 Quong Sang Wai, rice planter, Hanamaulu, P O Lihue
 Quong Tai Jan Co, gen mdse Kalihiwai, P O Kilauea

R

Rams W, emp Lihue plant, Lihue
 Rapose Frank, emp Hawn S Co, r Makaweli
 Rapose John, wharfinger Makee S Co, P O Kealia

LETTERS PAPERS || **COPIED** || **BY PIECE, HOUR, DAY OR WEEK** || **STENOGRAPHERS** || **COPIED** || **WRITTEN**
J. D. AVERY
 ROOM 2 FLITE BLDG.
 184 S. HOTEL ST.
 TEL. BLUE 3161

JOHN WALKER
CONTRACTOR

Stone and Concrete Work a Specialty

Prompt attention given to Jobbing.
 Charges very Reasonable. Satisfaction Guaranteed.

Offices: 3 Spreckels Block. Telephone Blue 791
 Eos.: 1028 Pitkin. Telephone Blue 1611

The van Hamm-Young Co., Ltd.

Agents Union Gas Engine Co., Gas and Gasoline Engines,
Centrifugal Pumps and Irrigating Machinery.

ISLANDS OF KAUAI AND NIIHAU.

553

Rapose John, steam plow eng Makee S Co, r Kealia
Rapose Jule, emp Makee Sugar Co, r Kealia
Rapose Manuel, emp Kilauea Sugar Plant Co, r Kilauea
Rapose Ogan, emp Makee Sugar Co, r Kapaa
REGO MANUEL A, postmaster, gen mdse, livery stable
and cane planter, Koloa
Remorlido Manuel, wharf eng Kilauea S P Co, r Kilauea
Rennie John, mgr Gay & Robinson, Niihau, P O Waimea
Reyher E, wharfinger Koloa Sugar Co, Koloa
REYNOLDS W F, atty and notary Waimea, r Waimea
RICE ARTHUR H, bkkpr Lihue ranch, r Lihue
Rice B J, steam plow eng Hawn Sugar Co, Makaweli
RICE CHAS A, mgr Lihue stables and Lihue Ranch, r Lihue
RICE WILLIAM H, stock raiser and breeder and propr
Lihue Ranch, r Lihue
RICE WILLIAM H JR, dep sheriff Island of Kauai, r Lihue
Richmond Wm, stable foreman W H Rice, r Lihue
Riddell A, r Waimea
Rita Jos, stable foreman M A Rego, r Koloa
Rittmeister Diedrich, steam plow eng Lihue plant
Robinson Aubrey (Gay & Robinson), r Makaweli
Robinson H S Mrs (Gay & Robinson), r Makaweli
Robinson Oliva, constable, Waimea
Rochfort Thos, weigher McBryde S Co, Eleele
Rodanet J A, sugar boiler Kilauea plant, r Kilauea
Roder R, luna McBryde Sugar Co, r Eleele
Rodrigues Antone, machinist Makee S Co, P O Kealia
Rodrigues John, teamster Makee Sugar Co, r Kapaa
Rodrigues Joe, mgr Kapaa store, Kapaa
Rodrigues Jose, clk Makee S Co, r Kapaa
Rodrigues Louis, machinist Makee S Co, P O Kealia
ROSENBLDT MORRIS, mgr Koloa Wine Co and Waimea
Wine Co, P O Waimea
Ruddiman J M, timekpr Hawn Sugar Co, Makaweli
Russel E W, mgr Kauai Soda Wks, r Koloa
Rutsch, F, teacher Lihue school, r Lihue

S

Sa Foo, carp Makee Sugar Co, r Kealia
Sai Sung Wai Co, rice planters, P O Kapaa
Sam Yuen, gen mdse, Kapaa
Sam Young, mgr Kong Tom Sing, r Kekaha
Sam Wo, gen mdse, Waimea
Sanborn T F, chemist Makee S Co, r Kapaa
Sanborn W F, warehouseman McBryde Sugar Co, Eleele
Sandow B F, govt physician, Waimea
Santos Frank, steam plow eng, r Eleele
Sarachi, emp Makee Sugar Co, r Kealia

TERRITORIAL MESSENGER SERVICE
UNION AND HOTEL STS.
M. F. PETER, MANAGER
MESSAGES CALLED FOR AND DELIVERED
TEL. MAIN 361

The Shamrock Saloon P. O'SULLIVAN
PROPRIETOR
Nuuanu Av., bet. Hotel and King Sts.

Engineers Catton, Neill & Co. Ltd.

Honolulu.

554 ISLANDS OF KAUAI AND NIIHAU.

Sardinha Manuel, luna Kilauea S P Co, r Kilauea
 Sasaki, carp, r Lihue
 Sasaki S, constable, r Lihue
 Schieber Wm, mason Lihue plant, r Lihue
 Schilling H, luna Hanamaulu plant, r Lihue
 Schilling W, luna Hanamaulu plant, P O Lihue
 Schimmelpfennig W G F, overseer Koloa S Co, Koloa
 Schmidt Fred, luna Hanamaulu plant, P O Lihue
 Schmidt Hans, luna Koloa S Co, r Koloa
 Schoenbeck H, loco eng Lihue plant, Lihue
 Schumacher F, luna Hanamaulu plant, r Lihue
 Schwarting J, mech Koloa Sugar Co, Koloa
 Scott Frank, chf eng Kilauea S P Co, r Kilauea
 Scott Robt, carp Kilauea S P Co, r Kilauea
 See Ching Wai, rice planter and rice mill, Wailua, P O Kealia
 See Tai Wai Co, rice planters and mill, Hanalei
 See Wo T S, gen mdse, Hanalei
 Seghorn T, mason Kekaha S Co, r Kekaha
SHEBA S SR, bill collector and general Japanese agent, Lihue, P O box 39
 Sheldon C A, engineer, r Waimea
 Sheldon Henry C, blksmith, r Lihue
SHELDON H T, horseshoeing and genl blacksmith, Waimea
SHELDON W J, attorney-at-law and genl business agent, Waimea
 Sheriff of Kauai, J H Coney, Lihue
SHIDO Y, gents' and ladies' furnishings, hats, shoes and fancy goods, jewelry and watches, Kapaa, P O box 24
 Shimamoto S (Honolulu), gen mdse, Kalihiwai, P O Kilauea
SHINODA K, pres Mikado Co, r Hanapepe
 Short E, eng, Kekaha
 Silva Anton, clk McBryde S Co, Eleele
 Silva Anton, luna Makee S Co, r Kapaa
SILVA JOHN I, propr and mgr Eleele store, dry goods, groceries, boots and shoes, cigars and tobacco, patent medicines, etc; the only variety store on the island; a full line of ladies' dress goods always on hand, Eleele, telephone 71
 Silva J M, supt Waimea Water Wks, P O Waimea
 Silva Manuel, r Koloa
 Simao Manuel, harnessmaker Koloa Sugar Co, Koloa
 Sing Fat, tailor, Hanapepe
 Sing Tai Wai Co, rice planters, Hanalei
 Sing Wo, druggist and tailor, Koloa
 Sloggett H D, luna Hanamaulu plant, P O Lihue
 Smalley H C, timekpr Hawn Sugar Co, r Makaweli
 Smith C W, blksmith Hawn S Co, r Makaweli
 Smith Jas, timekpr McBryde S Co, Eleele
 Smith W E, luna Kekaha, r Kekaha
 Smith Wm G, private sec A S Wilcox, r Lihue

OFFICE
 1175 Alakea St.,
 near Beretania

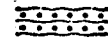

Servants, Clerks and all kinds of Help Furnished Free for City or Country.
 Registered List of best Help in the City of all Nationalities.
HONOLULU EMPLOYMENT AGENCY
 W. B. MOSS, PROPRIETOR

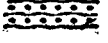

Call Us Up
 TEL. MAIN
358

POMELO SODA
 REFRESHES AND INVIGORATES, AIDS DIGESTION, BUILDS UP THE SYSTEM
Consolidated Soda Water Works Co., Ltd.
 SOLE AGENTS FOR THE TERRITORY OF HAWAII
 601 FORT ST., Honolulu, T. H. Telephone Main 71

Smythe H R, team luna Lihue plant, Lihue
Soares Manuel, emp Makee S Co, r Kapaa
Sousa August, store clk Hawn Sugar Co, Makaweli
Sousa John A, luna Hawn Sugar Co, Makaweli
Souza Antone M, clk Makee S Co, P O Kapaa
Souza Francisco, teamster Makee S Co, r Kapaa
Souza J N, emp Kilauea S P Co, r Kilauea
Souza Jos A, clk Kapaa store, P O Lihue
Souza Jose, steam plowman Koloa S Co, r Koloa
Souza J P, luna Kilauea S P Co, r Kilauea
Souza Juan, stonecutter Hanamaulu plant, r Lihue
Souza M, luna McBryde S Co, r Eleele
Souza Manuel, lighthouse keeper, P O Lihue
Souza Manuel, r Koloa
Souza Manuel C, r Kilauea
Souza Manuel R, luna Makee Sugar Co, r Kealia
Souza M C, clk Kilauea S P Co, r Kilauea
Souza M T, luna Kilauea S P Co, r Kilauea
Spalding Henry, head carp Koloa S Co, Koloa
Spalding John P, asst postmaster and bkkpr M A Rego, Koloa
Spaulding J M, with Makee S Co, Kealia
SPAULDING Z S, pres Makee S Co, Kealia
Spencer Ashford E, clk Hofgaard & Co, Waimea
Spitz C W, gen mdse and wholesale liquors, Nawiliwili
STODART WM, mgr McBryde S Co, r Eleele
Stone F W, timekpr Kilauea S P Co, Kilauea
Stroud Wm, emp Makee S Co, Kealia
Stuesser, luna McBryde S Co, r Eleele
Sun Kwong Sing Co, gen mdse, Hanapepe
Sun Kwong Sing Wai, rice planters, Hanamaulu, P O Lihue
Sung Lee Wai Co, rice planters, P O Hanalei
Suruda, carp Makee S Co, r Kealia
Sweetser Chas H, civil eng Lihue and Koloa plants, P O Lihue

T

Tai Wo Tong, drugs and bakery, Hanapepe
Takahashi, policeman McBryde S Co, Eleele
Takenake, rice planter, Waipake, P O Kilauea
Tamura, luna Hanamaulu plant, r Lihue
Tan Wo, fruits and candies, Hanapepe
Tanaka, luna McBryde S Co, Eleele
Tanaka, gen mdse, Nawailiwili, P O Lihue
Tanaka H, gen mdse, Hanapepe
Tet Ho, rice planter, Hanapepe
Teves M R, clk Makee S Co and asst postmaster, Kealia
Tevis Jno R, loco driver Makee S Co, P O Kealia
Theilen Anton, luna Lihue plant, Lihue
Thronas Anna Miss, teacher Lihue school, r Papaa, P O Lihue

NONI HOTEL,
J. N. ARENDT, MANAGER
WAIMEA, KAUAI, NEAR THE
BARKING SANDS, HANAPEPE FALLS
and the RUSSIAN FORT

The Merchants' Protective Association (Inc.)

WE COLLECT
AND REMIT

SCIENTIFIC COLLECTORS OF BAD DEBTS

Honolulu Office, 5 and 6 Progress Block

L. M. LEMMON, Mgr.

LORD & BELSER,
SEWERS AND PAVING
Office and Yards: South and Kowahae, Honolulu
Telephone Main 198 P. O. Box 192

556 ISLANDS OF KAUAI AND NIIHAU.

Thronas Elias, farmer, Papaa, P O Kealia
Ticer Mattie J Miss, teacher Lihue school, r Lihue
Titcomb Geo, carp, Hanalei
Titcomb Jules, taro planter, Wainiha, P O Hanalei
Tokashima, gen mdse, Kapaa
Tokunaga, gen mdse, Anahola, P O Kealia
Toms Fred, loco eng, Kealia
Tong How Poi, mgr Wing Wo, r Hanapepe
Tople C E Mrs, teacher Kapaa school, r Kapaa
Tople Prince L, prin Kapaa school, r Kapaa
Tople Prince L Mrs, teacher Kapaa school, r Kapaa
Toyodo, restaurant, Hanapepe
Tuck Hop Wai Co, rice planters, Hanalei
Tunehiro, luna Makee S Co, r Kapaa
Turnbull Wm, bkkpr Koloa S Co, Koloa
Turner Chas, painter, r Waimea

U

Uo, fisherman, r Haena, P O Hanalei
Upai, fisherman, r Haena, P O Hanalei

V

Valente Manuel S, emp Koloa Plant store, r Koloa
Vaughan E C, emp Kauai Soda Wks, r Koloa
Ventura Frank, driver M A Rego, r Koloa
Ventura Frank, mach Hawn S Co, Makaweli
Ventura Manuel, emp Makee S Co, r Kealia
Viera Antone, emp Kilauea S P Co, r Kilauea
Vincent Antone, blksmith W H Rice, r Lihue

W

Wada D, gen mdse, Anahola, P O Kealia
Wahiawa Ranch, A M McBryde mgr, Wahiawa, P O Koloa
Waimea Dairy, A Lindsay mgr, Waimea
WAIMEA ROAD BOARD, I K Kapuniai chairman, Waimea
WAIMEA STABLES, F Weber mgr, Waimea
WAIMEA SUGAR MILL CO, John Fassoth mgr, Castle &
Cooke Ltd Hon agents, Waimea
WAIMEA WATER CO LTD, E A Knudsen pres, H P Faye
vice pres, G T Greig sec, T Brandt treas, J L Hjorth mgr,
Waimea
Waimea Wine Co, M Rosenbledt mgr, wholesale wines and
liquors, Waimea
Waipa Frank, painter. r Waimea

E. W. JORDAN & CO., Ltd. 1029 FORT ST.
P. O. Box 387
TEL. MAIN 87

Brussels, Velvet Pile, Daghestan and Wilton Rugs, Stair and other Carpets

ISLANDS OF KAUAI AND NIIHAU.

557

Wakabyashi, weigher McBryde S Co, r Eleele
Watahi K, restaurant, Hanapepe
Waughop Philip B, removed to Chicago, Ill
Weber F, mgr Lihue plantation, r Lihue
Weber Fritz, mgr Waimea Stables, Waimea
Weber H, r Waimea
Wegesend F, luna Kilauea S P Co, r Kilauea
Weinzheimer L A, head luna McBryde S Co, Eleele
Weir A K, blksmith Kilauea S Plant Co, r Kilauea
Wela Gabriel, driver M A Rego, r Koloa
Wells W I, prin Waimea school, r Waimea
Werner Wm, district magistrate, Hanalei
West Leslie, luna Hawn Sugar Co, r Makaweli
Weston H E, civil eng Hawn Sugar Co, r Makaweli
Wharton O C, luna McBryde S Co, r Eleele
White David, mach McBryde S Co, r Eleele
Whitney Mansfield, chf eng Makee S Co, r Kealia
Whittington R H, luna Koloa S Co, r Koloa
Whittington W, wharfinger McBryde Sugar Co, r Eleele
Wiebke F, starch manufacturer, Lihue
Wiebke Henry, luna Grove Farm plant, r Lihue
Wiebke Ludwig, luna Grove Farm plant, r Lihue
Wilcox A S, capitalist, r Lihue
Wilcox C H, asst bkkpr Koloa Sugar Co, Koloa
Wilcox G, sugar boiler Koloa S Co, r Koloa
Wilcox G N, propr Grove Farm plant, r Lihue
Wilcox John, team luna Koloa Sugar Co, Koloa
Wilcox R L, luna Grove Farm plant, r Lihue
Wilcox S W, capitalist, r Lihue
Wing Wo, Tong How Poy mgr, gen mdse, Hanapepe
Wilkinson R J, physician, Lihue
Willard John D, attorney-at-law, Lihue
Willis C H, mgr Princeville Plantation Co and postmaster,
Hanalei
Wing Sing Wai Co, rice planters, Hanalei
Winter Geo F, steam plow eng Lihue plant, Lihue
Wishard H D, cashier and head bkkpr Lihue Plant Co, r Lihue
Wo Chong Wai Co, rice planters, Kahili, P O Kilauea
Wolters Hermann, head luna Hanamaulu plant, r Lihue
WONG FEART, general Chinese agent and rice planter,
Kapaa, P O box 14, telephone 206
WONG HONG, mgr Hip Wo & Co, r Hanapepe
Wramp N, luna Kekaha S Co, r Kekaha
Wright Lucy Mrs, teacher Waimea school
Wun Kee, bakery, Nawiliwili, P O Lihue
Wyman Jas G, carp, Nawiliwili, P O Lihue

Specialty: Side Wire Rubber Tires, Fine Painting and Trimming and Horse Shoeing
W. W. WRIGHT CARRIAGE CO.

ADJUST B. DREIER, President
W. W. WRIGHT, Treasurer
I. S. DILLINGHAM, Secretary
W. W. WRIGHT, Superintendent
TELEPHONE MAIN 258

E. O. Hall & Son, Ltd. Sporting Goods-Bicycles

Hall Building, Cor. Fort and King Sts.

Honolulu, I. H.

Columbia & Rambler Agencies

Complete Repair Department

Quinn--The Modern Plumber

1168 UNION STREET, opp. Adams Lane.

558

ISLANDS OF KAUAI AND NIIHAU.

Y

Yamahita, watchmkr, Hanapepe
Yamoto, gen mdse, Hanapepe
Yanagihara K, physician, Kilauea
Yanagihara Mary Mrs, teacher Kilauea school, Kilauea
YASUDA, horseshoeing and wagon making, Kapaa
Yatabe, clk Koloa Plantation store, r Koloa
Yee Sing Wai, rice planter, Kalihiwai, P O Kilauea
Yee Wo, groceries and poi maker, Koloa
Yee Wo Chow Kee Co, gen mdse, Hanalei
Yick Chong Co, general merchandise, Koloa
Yoko, luna McBryde S Co, r Eleele
Yonida, luna McBryde S Co, Eleele
Yoshida & Co, livery stable, Kealia
Yunami T, barber, Kapaia, P O Lihue

Z

Zoller F L, luna McBryde S Co, Eleele

Fashionable Tailors
A GOOD FIT GUARANTEED
SHIRTS and all kinds of SUITS Made to Order



W. W. Ahana Co.
62 KING ST. NEAR FORT

Abraham Fernandez & Son

44-50 KING ST., Katag Block

Hardware, Outlery, Stoves,
Twines, Rope, Wire Cloth,
Rubber Hose, Paints and
Oils, Varnishes, Brushes,
ETC., ETC.



Molokai, Lanai and Kahoolawe

Molokai is fifth in size of the Hawaiian group. It is the first land sighted by steamers from San Francisco to Honolulu, and is separated from Oahu by a channel twenty-five miles in width. The island contains about 270 square miles. The location of the leper settlement is one of the most charming and healthy spots on the island, with perennial verdure on every side, and fanned by the cool trade winds from the north. The houses, as they appear from the deck of the steamer, form a pretty village, all painted white, and kept in good condition. Besides the numerous small cottages which dot the plain for two miles or more, are several larger buildings, including two churches, the hospitals, and dwellings erected for the physician, superintendent, clergy and nurses who reside here. There are about seven hundred lepers and three hundred relatives and assistants of the sick, making in all a colony of about one thousand. The lepers are not allowed to leave the place, but the overseers, physicians and nurses have or can obtain permission to go and come as often as is desired. Visitors are not permitted to go to the settlement, except with permission of the Board of Health, which is only granted in exceptional cases.

LANAI.

Lanai is the sixth island in size. It is 22 miles in length, 13 miles in breadth and contains 150 square miles, or 100,000 acres. Its greatest elevation above the sea level is 3,500 feet. It has a delightful climate and many attractive features, and in some respects is one of the most interesting of the Hawaiian Islands. The people residing on the island are mostly devoted to sheep raising, and it is from them that the city of Honolulu draws its supply of mutton. It is seventy-two miles distant from Honolulu, and only ten miles from Lahaina on the island of Maui, where steamers to and from the capital city touch. To the tourist approaching it from the outside it does not present an inviting appearance, and yet in the interior are rich grass lands, which feed about 50,000 sheep, 600 horses and 500 head of horned cattle, besides goats and hogs. This island is noted for the immense number of wild turkeys that are to be found on it. While clearly of volcanic origin, it has a fertile soil, and the grassy plains of the land-locked val-

P. O. BOX 1013
California Fruits, Vegetables,
Butter and
Island Eggs.

C. O. YEE MOP & CO.
MEAT MARKET AND GROCERY
Wholesale Dealers in Fish, Grains and Kerosene Oil

Island Meats and
Produce. TELEPHONE BLUE 2811

CHAS. M. COOKE, Pres.
W. T. ROBINSON, Vice-Pres.
C. D. LUFKIN, Cashier
R. A. WADSWORTH, Director
C. D. LINGSEY, Director

The First National Bank of Wailuku, Maui
4 Per cent. Interest on Savings Deposits
Headquarters for Fire Insurance

Special Attention to
COLLECTIONS
On all Parts of Maui
at Reasonable Rates

RAINIER BEER

— TELEPHONE MAIN 1331 —

560 MOLOKAI, LANAI AND KAHOO LAWE.

ley of Palawai contain more than 10,000 acres of rich virgin soil. The botanist, geologist and lover of nature can find much on this island to interest and instruct him.

KAHOOLAWE.

This small, low island, to the southwest of Maui, is barren, save a few low shrubs, and uninhabited save by occasional sheep herders, to which industry the island has for some years been devoted.

NAMES.

Ah Toon, gen mdse, Kaunakakai, Molokai
American Sugar Co, Kaunakakai, Molokai
Anahu W Mrs, teacher Kaluaaha School, Molokai
Apaiona, gen mdse, Pukoo
Apoiki K, fisherman, r Pukoo, Molokai
Babcock F H Mrs, notary public, r Kalaupapa, Molokai
Babcock John H, notary public, r Kalaupapa, Molokai
Baldwin Home, Kalawao, P O Molokai
Baltes Severin Rev, Catholic Brother, Baldwin Home
Bishop Home, Kalaupapa, Molokai
Brightman J, carp, Kawela, Molokai
Bruce Augusta Miss, school teacher, r Kalae, Molokai
Buchanan E, planter, Molokai
Burrows John, lighthouse keeper, Kalaau, Molokai
Callow Wm, taro planter, Waialua, Molokai
Christensen J, rancher, r Moanui, Molokai
Clark Wm, postmaster, Kalawao, Molokai
Cockett C, rancher, r Kupeke, Molokai
Davis George, taro planter, Waialua, Molokai
Dudoit Jules, rancher, r Moanui, P O Pukoo
Dutton Joseph Bro, mgr Baldwin Home, Kalawao, Molokai
Feary W J, captain police, r Kalaupapa, Molokai
Geloen Thomas Father (R C), priest in charge Molokai district, r Kaluaaha, Molokai
Halawa Church (R C), Rev Father Thos Geloen director, Halawa
Hapipa, r Kalaupapa, Molokai
Hikiona, land owner, r Pukoo, Molokai
Hitchcock H R, sheriff and notary Kaluaaha, P O Kamalo, Molokai
Hulu J, taro planter, Waialua, Molokai
Hutchinson Ambrose, agt to take acknowledgments to instruments for record, r Kalaupapa, Molokai
Jones Jos, Molokai
Kaahanui, planter, Waialua, Molokai

Wm. T. Paty 1048 ALAKEA STREET,
CONTRACTOR and BUILDER
TELEPHONE BLUE 1801. RES. TEL., BLUE 2332

CLUB STABLES We make a Specialty of Boarding Horses
Fort Street, above Hotel
Telephone Main 109.
G. H. BELLINA, Manager

The von Hamm-Young Co., Ltd.

Agents Engleberg-Huller Co. Rice and Coffee Hullers and Polishers, Shellers, Separators, Graders and Fan Mills.

MOLOKAI, LANAI AND KAHOO LAWE.

561

Kaahu G, taro planter, Halawa, Molokai
 Kaahu G Jr, taro planter, Halawa, Molokai
 Kaai J Rev, r Pukoo, Molokai
 Kaaikuna, police officer, r Kalaupapa, Molokai
 Kaalohahi J Rev, pastor native church, r Halawa, Molokai
 Kaahanua Kea, jailor, r Kalaupapa, Molokai
 Kaenaokalani, fisherman, r Kamoku, Lanai
 Kahalau, stock raiser, r Lanai
 Kahalewai J W, r Molokai
 Kahanele W R, r Halawa, Molokai
 Kahaneri, constable, r Moakea, Molokai
 Kahele, emp leper settlement, r Kalaupapa, Molokai
 Kahikanaka, fisherman and land owner, r Pawili, Lanai
 Kahikina O K, constable, r Kalaupapa, Molokai
 Kahooalahala S, district magistrate and land owner, Lanai
 Kaikala, taro planter, Halawa, Molokai
 Kilikole, emp leper settlement, r Kalaupapa, Molokai
 Kailua D, farmer and agt to grant marriage licenses, r Mapulehu, Molokai
 Kainuwai J K, agt to grant marriage licenses, Molokai
 Kalaau, taro planter, Halawa, Molokai
 Kalawela, emp leper settlement, r Kalaupapa, Molokai
 Kalelekapihe, jailor leper settlement, r Kalaupapa, Molokai
 Kaluaaha Church, Rev Father Thos Geloan director
 Kaluaaha S K, truant officer and taro planter, Kamalo, Molokai
 Kamai A L, taro planter and fisherman, Waialua, Molokai
 Kamai Kimo, fisherman, r Maunalei, Lanai
 Kamali S, cattleman, r Kaunakakai, Molokai
 Kamalo Church, Rev Father Thos Geloan director, Kamalo
 Kamalo Sugar Co, Kamalo, Molokai
 Kane Emma Miss, teacher Pelekunu school, Molokai
 Kanealoha, emp leper settlement, r Kalaupapa, Molokai
 Kanoa Sam, emp leper settlement, r Kalaupapa, Molokai
 Kaopuiki Daniel, r Kaunolu, Lanai
 Kaopuiki Richard, r Koele, Lanai
 Kauhi P, planter, r Kaunolu, Lanai
 Kaunakakai Saloon, Otto S Meyer propr, Kaunakakai, Molokai
 Kaupu J K, notary public, r Pukoo, Molokai
 Kealakaa A, fisherman, r Palawai, Lanai
 Kealakaa M, land owner, r Palawai, Lanai
 Keawolu S, taro planter, Kamalo, Molokai
 Kehaneri, taro planter, Halawa, Molokai
 Kekahuna Sam K, teacher Wailau School, r Halawa, Molokai
 Kekepano, emp leper settlement, r Kalaupapa, Molokai
 Keliihananui D, planter, r Kaunolu, Lanai
 Kenau Sam, emp leper settlement, r Kalaupapa, Molokai
 Keoni, fisherman, r Palawai, Lanai
 Kini Keoni, r Lanai
 Kukalolua K, fisherman, r Palawai, Lanai

LEE TOMA & CO.
 33 NORTH KING.

WHOLESALE AND RETAIL DEALERS
 Cigars, Tobacco, Cigarettes, Pipes, etc. Fine Manila
 Cigars and Chinese Teas.

Carrera & Co., Ltd.

Wholesale Liquor Merchants
 17 Hotel St. Phone Main 219

The ...
 Water ...
 of ...
 Quality

BETHESDA

Blends with
 Wine makes
 a delicious
 High Ball.

Founders

Catton, Neill & Co., Ltd.

HONOLULU

562 MOLOKAI, LANAI AND KAHOO LAWE.

Kumaewa D, fisherman, r Kamoku, Lanai
Lanai Ranch, Chas Gay propr, P O Keomuku, Lanai
Lappi Domonic Bro, r Kalawao, Molokai
Leisen Aloys, Catholic Brother Baldwin Home
Luuloa Henry, constable, Mapulehu, Molokai
Maalaea George, taro planter, Halawa, Molokai
Mahiai J, fisherman, r Pelekunu, Molokai
Mahoe J H, Pukoo, Molokai
Mahoe Julia Miss, teacher Kaluaaha School, r Pukoo, Molokai
Maiuli, emp leper settlement, r Kalaupapa, Molokai
Manua Charles, emp leper settlement, r Kalaupapa, Molokai
Manua Charles Jr, emp leper settlement, r Kalaupapa, Molokai
Marianne M Sister, Mother Superior Franciscan Sisters and
matron Bishop Home, Kalaupapa, Molokai
McCorriston Daniel, agt to take acknowledgments to instru-
ments for record and postmaster, Kamalo, Molokai
McCorriston Hugh, rancher, r Kamalo, Molokai
McVeigh J D, supt leper settlement, Molokai
Meyer A A, rancher, r Kalae, Molokai
Meyer H K, rancher, r Kalae, Molokai
Meyer H P, rancher, r Kalae, Molokai
Meyer Henry P, mail carrier, Kaunakakai, Molokai
Meyer Otto S, propr Kaunakakai Saloon, r Kaunakakai, Molo-
kai
Moanui Church, Rev Father Thos Geloan director, Moanui,
Molokai
Moanui Ranch, J Nelson mgr, Moanui, Molokai
Molokai Ranch, J C Munro mgr, Kaunakakai, Molokai
Mouritz A, physician, Mapulehu, Molokai
Munro Geo C, mgr Molokai Ranch, Kaunakakai, Molokai
Munro Jas, asst mgr Molokai Ranch, Kaunakakai, Molokai
Naeole J M Rev, pastor native churches Kalawao and Kalaupa-
pa, Molokai
Nakaleka Joel, notary, r Halawa, Molokai
Naki Paia, taro planter, Pukoo, Molokai
Nakihei John, planter, r Kaunolu, Lanai
Nakilau G, emp leper settlement, r Kalaupapa, Molokai
Nakookoo, emp leper settlement, r Kalaupapa, Molokai
Nakuina E M, r Ahina, Molokai
Nelson J, mgr Moanui Ranch, Molokai
Notley Wm, agt to grant marriage licenses, r Molokai
Ohua M, fisherman, r Kaunolu, Lanai
Pachaole A P Mrs, r Halawa, Molokai
Palaumoku Sam, fisherman and land owner, r Pawili, Lanai
Peahi Bernice Miss, teacher Kamalo School, Molokai
Pelekunu Church, Rev Father Geloan director
Pihe John, taro planter, Halawa and Puuohoku, Molokai
Sobey Ellen Miss, teacher Kalae School, Molokai
Tollefson Margaret Miss, teacher Waialua School, Molokai

OFFICE

1175 Alakea St.,
near Beretania

Servants, Clerks and all kinds of Help
Furnished Free for City or Country.
Registered List of best Help in the City of all Nationalities.

HONOLULU EMPLOYMENT AGENCY

W. B. MOSS, PROPRIETOR

Call Us Up

TEL. MAIN

358

Hawaii Shinpo

1030 Smith St.—C. Shiozawa, Propr.

The Pioneer Japanese Newspaper
issued Daily. 60,000 Japanese
read our news and ads. Job
Printing. Stationery of all kinds.

B. F. Ehlers & Co.

Deal largely in Lace and Muslin
Curtains, Rugs, Table Covers
Portieres, etc., etc.

MOLOKAI, LANAI AND KAHOO LAWE.

563

Tollefson Olaf, r Waialua, Molokai
Trimble George, r Kaluaaha, Molokai
Van Hoof Serapion, Catholic Brother, Baldwin Home, Kalawao,
Molokai
Van Volsen Sylvain, Catholic Brother, Baldwin Home, Kalawao,
Molokai
Waiamau J K, captain police, r Kalaupapa, Molokai
Wailua Church, Rev Father Thos Geloan director, Wailua, Mo-
lokai
Weed W W, jailor, Kamalo, Molokai
Wilmington John S, postmaster, Kalaupapa, Molokai
Wilson A J, teacher Kaunakakai School
Yii Shan C, gen mdse, Waialua, Molokai

If you want a First-Class Turnout
... Telephone Main 109222

Club Stables
PORT STREET, ABOVE HOTEL

Splitted as well as Gentle Horses.
C. H. BELLINA, Manager.

The Merchants' Protective Association (INC.)

WE COLLECT
AND REMIT

SCIENTIFIC COLLECTORS OF BAD DEBTS

Honolulu Office, 5 and 6 Progress Block.

L. M. LEMMON, Mgr.

Metropolitan Meat Company, Ltd.

Cannery Department Supplies

Rice Leather and Upper Leather for Shoes

564

CLASSIFIED BUSINESS DIRECTORY.

Contractors for Work of all Descriptions . . .
OFFICE AND YARDS: SOUTH AND KAWAIAHAO, HONOLULU
TELEPHONE MAIN 198 : : : P. O. BOX 192

LORD & BELSER,

F. M. HUSTED,

Directory Publisher.

Member Association of American Directory
Publishers.

Honolulu and Hawaiian Islands Directory
Office, Hawaiian News Co.
Oakland, Alameda and Berkeley Directory
Office, Macdonough Building, Oakland, Cal.
Sacramento City and County Directory
San Jose City and Santa Clara County Directory
Office, East Santa Clara Street, San Jose.
Stockton City, San Joaquin County Directory
Fresno City and County Directory
Eureka and Humboldt County Directory
Directorio Nacional de Guatemala

*All Communications Should be Addressed to
the Oakland Office.*

S. OZAKI

119-115 N. KING

Wholesale & Retail Groceries
Liquors, Paints and Oils,
Crockery and Glassware,
Hardware and Dry Goods

Classified Business Directory OF THE HAWAIIAN ISLANDS

Honolulu and Island of Oahu first, the other Islands following
P. O. Address is Given

Abstracts of Title.

(See Searchers of Records.)

Academies.

(See Schools and Colleges.)

Accountants.

Cockburn Alex, Kaahumanu nr Merchant
Davis H, 1872 Dole
Eiffinger John, Young bldg
King C E, 1919 Young

Advertising Agents.

Pioneer Advertising Co, (C R Fra-
zier) 122 S King
Sharp Tom, 137 S King

Agents, Financial.

(See Financial and Business Agents.)

Agricultural Implements.

Hall E O & Son, King cor Fort
Pacific Hardware Co, 911 Fort

Apiarists.

Rewcastle T, 741 Kinau

Architects.

Beardslee & Gill, Elite bldg
Campbell W M, 1624 Young
Dickey & Newcomb, 925 Fort

Kerr H L, Young bldg
Pinkham W E, Stangenwald bldg
Traphagen O G, Merchant nr Fort

HAWAII.

Richley A, Hilo

Artists.

Itow O Y, Beretania cor Emma
King E D Miss, Young bldg
King Nettie Miss, 1162 Young
Parker E N, Young bldg
Tanida R (porcelain), 59 S King

Attorneys-at-Law.

Achi W C, Maunakea nr King
Anderson R B, Judd bldg
Andrade F, Stangenwald bldg
Ashford C W, Kapiolani bldg
Avery J D, Elite bldg
Ball J P, 74 s King
Ballou & Marx, Stangenwald bldg
Bitting C C, 58 Merchant
Breckons R W (U S District),
Judiciary bldg
Brown Cecil, 97 Merchant
Campbell Colin, 58 Merchant
Carter A W, Stangenwald bldg
Castle & Withington, 37 Merchant
Cathcart & Milverton, 855 Kaahu-
manu
Chillingworth S F, Merchant cor
Nuuanu
Clemons C F, Campbell blk
Correa A G, 58 Merchant
Creighton Chas, The Nonpareil
Crook A H, 33 S King
Cunha A R, 82 Merchant
Davis Geo A, Spreckels blk

W. W. WRIGHT CARRIAGE CO.
Ring Street
Cor. South St.
MAKES THE BEST CARRIAGES, BUGGIES, PHAETON, HACKS AND BRAKES
REPAIRS PROMPTLY MADE

AUGUST E. DREIER President
W. W. KIRKLAND Treasurer
T. S. DILLINGHAM Secretary
W. W. WRIGHT Superintendent
PHONE MAIN 282

E. O. HALL & SON, LTD.
Hall Building, Cor.
Honolulu, T. H.

Ship Chandlers

Rope Manila and Sisal
Steel Hoisting Cables,
etc., Tar, Pitch and Oakum

566 CLASSIFIED BUSINESS DIRECTORY.

ENTERPRISE BEER
★ ★
S. I. SHAW & CO.
AGENTS
KING ST., OOR. NUUANU

Dickey L A, 39 S King
Dillon T I, Campbell blk
Dole Chas S, Judd bldg
Dole E P, Judd bldg
Douthitt E A, Campbell bk
Dunne J J (Asst U S Dist Atty),
Judiciary bldg
Ferreira E G, Campbell blk
Fitch Thos, Campbell blk
Fleming J L (Asst Atty Gen), Capi-
tol bldg
Harrison T M, Fort cor King
Highton H E, Fort cor King
Hogan H, Campbell blk
Holmes & Stanley, 863 Kaahumanu
Humphreys A S, 33 S King
Johnson E, Campbell blk
Kalauokalani D, 1034 Maunakea
Kinney McClanahan & Cooper, Judd
bldg
Lightfoot J, Magoon bldg
Long & Long, Kapiolani bldg
Magoon J A, Magoon bldg
Mahelona M, Waianae
Middleditch H G, Young bldg
Monsarrat J M, Campbell blk
Nakookoo J K, Kapiolani bldg
Parke W C, Judd bldg
Peters E C (Dep Taty-Gen.), Capitol
bldg
Peterson C F, Kaahumanu nr Mer-
chant
Poepoe J M, 1034 Maunakea
Pratt J G, Progress blk
Prosser M F (Asst Atty-Gen.), Capi-
tol bldg
Rawlins W T, Stangenwald bldg
Robertson & Wilder, Stangenwald
bldg
Smith & Lewis, Judd bldg
So Yong, Campbell blk
Stewart T McCants, McIntyre bldg
Straus L M, 623 Magoon
Thayer & Hemenway, Stangenwald
bldg
Thompson F E, Campbell blk
Thurston L A, Stangenwald bldg
Warren L J, Judd bldg
Watson E M, Kaahumanu nr Mer-
chant
Whiting W A, Judd bldg
Whitney W L, 37 Merchant

HAWAII.

Barnard E W, Laupahoehoe
Bright Jas, Waimea
Furtado M F, Honokaa
Hewitt G C, Waiohinu
Holstein H L, Kohala
Kamai J W, Kohala
Kaunamano S K, Kohala
Keliikoa J W, Keaouhou
Le Blond & Smith, Hilo
Lyman F S, Hilo
Makahalupa R, Keaouhou
Mattoon J, Papaaloa
Maydwell G F, Holualoa
Mills H T, Kealakekua
Moanauil J W, Honokaa
Ray I E, Hilo
Ridgway & Ridgway, Hilo
Smith C S, Hilo
Smith J U, Hilo
Terry Jos S, Hilo
Thompson D W K, Honuapo
Thompson L S, Naalehu
Williams Chas, Honokaa
Wise & Ross, Hilo

Wright W J, P O Napoopoo
Yates W J, Kealakekua

MAUI.

Case Daniel H, Wailuku
Coke Hugh M, Wailuku
Coke Jas L, Wailuku
Crockett Wm F, Wailuku
Haia Wm P, Hana
Hanuna J K, Hana
Hayselden Alfred N, Lahaina
Kahokuoluna Peter N, Paia
Kaleo Jas H S, Hana
Kalua J W, Wailuku and Lahaina
Keola Jas N K, Wailuku
Kepoikai A Noa, Wailuku
Richardson John, Lahaina
Robertson Geo B, Wailuku
Tavares Antonio, Makawao
Vincent Enos, Paia
Waiwaiolo Moses P, Wailuku
White Wm, Lahaina

KAUAI.

Blake Chas, Koloa
Ferry Jos S, Koloa
Kao S K, Nawiliwili, P O Lihue
Kaiwi J H K, Niumalu, P O Lihue
Kaneakua J M, Kapaa
Kanewanui Saml, Hanalei
Mikaela M A, Koloa
Omsted Edwin, Waimea
Paapoko R, Hanalei
Reynolds W F, Waimea
Sheldon W J, Waimea
Willard J D, Lihue

Auctioneers.

Fisher W E, 180 Merchant
Morgan J F, 847 Kaahumanu

HAWAII.

Ray I E, Hilo

Awnings and Tents.

Cashman & Nelson, Queen cor Nuuanu

Bakeries.

Hart & Co, Hotel cor Adams
Hirosigi, River nr Hotel
Hosaka, 1182 Maunakea
Hoshide Y, 130 n Beretania
Inukai, 1196 Nuuanu
Ishimaro, 507 n King
Kawano T, 1286 Nuuanu
Kwong Chong Chan Co, Aala cor
King
Love's Bakery, 1134 Nuuanu
Luen Chong Co, 120 n King
Ohara N, 1016 Liliha
Perfection Home Bakery, Beretania
nr Emma
Sam Wo Co, 334 n Beretania
Singer H F, 816 s King
Sun Chee Hing, 382 n Beretania
Sun Yun Wo Co, 1122 Smith
Sunrise Bakery, 1208 Nuuanu
Tagasago Bakery, 418 n King
Territory Bakery, 1467 Luzo
Vasconcelles V, 1410 Luzo
Yen Chong, Vineyard cor River

FRED L. WALDRON

WHOLESALE COMMISSION AND MERCHANDISE BROKER
ROOM 3 SPRECKELS BLOCK HONOLULU, T. H.

CLASSIFIED BUSINESS DIRECTORY.

567

HAWAII.

Hilo Bakery, Hilo
Hop Kee, Paaulo
Nakamura T, Papaikou
Sam Sing, Halawa
Shinjo A, Kohala
Wo Sam, Hilo
Yan Yau Lee, Hilo
Yau Lee Yuen, Hilo

MAUI.

Chow Young, Hana
Knee Sung, Kahului

KAUAI.

Chuda, Anahola, P O Kealia
Hoy Yet, Kalihiwal, P O Kilauea
Ito T, Koloa
Tai Wo Tong, Hanapepe
Wun Kee, Nawiliwili, P O Lihue

Ballasting.

Hawaiian Japanese Ballasting Co,
Maunakea nr King
McCabe, Hamilton & Renny, 20
Queen

Bamboo Furniture.

Salki S, 563 s Beretania

Banks.

Bank of Hawaii Ltd, Judd bldg
Bishop & Co, Merchant cor Kaa-
humanu
First American Savings & Trust
Co of Hawaii, McIntyre bldg
First National Bank of Hawaii, Mc-
Intyre bldg
Hawaiian Trust Co, 923 Fort
Kel Hin Agency, 78 n King
Spreckels Claus & Co, Spreckels
block
Yokohama Specie Bank Ltd (Branch
of), 67 s King

HAWAII.

First Bank of Hilo, Hilo

MAUI.

First National Bank of Wailuku,
Wailuku

KAUAI.

Bank of Hawaii (branch), Lihue

Barbers.

Alal, Wailua, P O Haleiwa
Asawa, 144 n Beretania
Bewata, 1395 Luzo
Bidinger C A, Waverly bldg
Chan Lee, Maunakea nr King
Chee Sung Kee, 1014 Aala

Chilton W R, 82 s Hotel
Chin Kong, 160 n Hotel
Chong Chat, Pauahi nr Maunakea
Chong Po, 1121 Liliha
Chong Soy Lin, Maunakea nr Hotel
Chum Chee, Maunakea nr Pauahi
Doi O, 1110 Nuuanu
Fernandez J (Silent Barber Shop),
Hotel nr Fort
Ficke H H, 1111 Fort
Hamai, 404 n Beretania
Hashimoto K, 939 Bethel
Helm W F, King nr Fort
Jeffs H, 43 s King
Katayama M, 19 n King
Kihara Y, 561 s Beretania
Kwong Kee, 145 n Hotel
Lau Fong, 134 Pauahi
Makishima, 1247 Kinau
Minataro F, 1344 n King
Moriama B, King cor Peterson lane
Murakami, 1263 River
Murakami, 602 South
Nagastu, 1348 s King
Nakagawa F, 1605 Luzo
Nakagawa M, 1294 Nuuanu
Nakayama, 467 n King
Pacheco F, Union alley
Pung Y K, Hotel nr Smith
Sing Lee, Hotel nr River
Sing Sang, Maunakea nr Hotel
Smith A R, 914 Alakea
Somma & Careira, 1246 Fort
Sun Wo Hop, off Hotel nr Mauna-
kea
Suzuki T, 784 Alakea
Tabuchi S, 482 Queen
Tabuchi Z, Richards nr Queen
Takata, 676 s King
Tamura G, 943 Bethel
Tanaka S, 1164 Nuuanu
Tanikawa, 1116 Maunakea
Tarada, Moiliili
Tochida, 210 n Beretania
Tokoro, 1111 Liliha
Tomada, Beretania nr Pawaa lane
Tong Sing, Maunakea nr Hotel
Toyoshiba I, 1502 s King
Tubota, Beretania nr Smith
Uchlama, 1112 Maunakea
Uno Y, 257 n King
Waverly Shaving Parlors, 1058 Bethel
Wong Sing, 1033 Kekaulike
Yamaguchi, 33 Kukui
Yasui R, 18 s Hotel
Yee Kee, 1319 River
Yet Hing, Maunakea nr Hotel
Yet Lee, Hotel nr River
Yoneki K, Punchbowl nr Queen
Yoshiika O, 945 Bethel
Yoshino, 159 s Beretania
Yosida, Miller nr Punchbowl
Yung Kun, 513 n King

HAWAII.

Backus C E, Shipman, Hilo
Canario Bros, Hilo
Carvalho Bros, Front, Hilo
Crescent City Barber Shop, Front,
Hilo
Esizu K, Papaaloe
Fugil, Front, Hilo
Fugisigi S, Front, Hilo
Fusioka, Kealakekua
Hashimoto, Papaikou
Hiura, Hilo
Kaita, Hilo
Matsumura, Kealakekua
Morimoto, Hilo
Morimoto, Kohala
Nishimura, Hilo

WE CARRY

a full line of New Improved Victor Talking Machines and Records
Sheet Music, Mandolins
Bajos and Guitars
BERGSTROM MUSIC CO., Ltd.

CHAR. M. COOKE, Pres.
W. T. ROBINSON, Vice-Pres.
C. D. LUFKIN, Cashier
E. A. WADSWORTH, Director
G. D. LINDSEY, Director

The First National Bank of Wailuku, Maui
4 Per cent. Interest on Savings Deposits
Headquarters for Fire Insurance

Special Attention to
COLLECTIONS
On all Parts of Maui
at Reasonable Rates

RAINIER BEER

— TELEPHONE MAIN 1331 —

Room 2 Elite Building
164 S. Hotel St.
J. D. AVERY
TEL. BLUE 3461

-CORRESPONDENCE ROOMS-

STENOGRAPHERS...
TYPEWRITERS...
COPYISTS.....
AVERY

568

CLASSIFIED BUSINESS DIRECTORY.

Okitati, Hilo
Sasaki Tsunoy, Oiaa plant
Slone F C, Hilo
Tacuna I, Papaikou
Tatsutani, Honomu
Uchimura, Laupahoehoe
Yamanaka K, Hilo

MAUI.

Hatano K, Lahaina
Kuba, Lahaina

KAUAI.

Fugioka, Hanamaulu, P O Lihue
Kaneko K, Holoa
Muraoka R, Kapaa
Takamoto H, Koloa
Ohama G, Kapaa
Yunami T, Kapala, P O Lihue

Baths.

Fernandez J, Hotel nr Fort
Matsumoto S, 159 n Beretania
Mori, 629 n King
Takayama, 1023 Aala
Toyo H, 1204 Nuuanu
Woods R A (Turkish), Queen cor
Fort

Bicycles and Repairing.

City Repair Shop, 1047 Bethel
Hall E O & Son, Fort cor King
King J B, Alakea nr Merchant
Miyamoto & Koga Co, n King cor
River
Pearson & Potter Co, 931 Fort
Sato Cycle Co, 188 n Hotel
Uthida Sada, 1318 s Beretania
Yoshikawa Y, 163 s King
Yoshimaga, Hotel nr River

Billiards.

Germania Billiard Parlors, 116 s
Hotel
Hubert C, 606 Queen
Palm Billiard Parlors, Hotel nr Fort

Blacksmiths.

Ah Chew, Waialua
Asaumi, 630 n King
Bent D K, Kaimuki
Chong Kee, 1217 Liliha
Isono S, 71 s King
Kamalii P, Aiea
Kwong Wo Hing Co, Smith nr Bere-
tania
Lane P C, Hauula
Masuta, 625 n King
Matsumoto H, 755 n King
Morikawa, Smith nr Hotel
New Oahu Carriage Co, 1179 River
Ninomiya S, Waialua, P O Haleiwa
Ohtani T, 543 n King
Rogie J, Waimanalo
Yoni Sakamoto, King nr Morris lane
Wright Henry, Fort rear Lucas mill
Yoshimoto, Kaneohe, P O Heela

HAWAII.

Bell Geo, Waimea
Chong W, Kealakekua
Enseki O, Volcano, Hilo

Ferreira C B, Honokaa
Ferreira J M F, Honokaa
Fuginaka G, Laupahoehoe
Fukuchino, Laupahoehoe
Guard F Jr, Kailua
Gouveia J M Jr, Hilo
Ka Chas, Kealakekua
Kaulahiwa J, Kailua
Manunu J, Hookena
Masumoto B, Waikamalu
Mereburgh W, Kohala
Morgado J C, Hilo
Nagahama I, Honomu
Nagahama Y, Papaikou
Nagata, Honomu
Omali, Onomea
Todd J, Kaawaloa
Yamagata, Kealakekua
Yamasaki, Hilo

MAUI.

Cockett Chas B, Lahaina
Cockett Edmund K, Puunene
Davis Benj F, Wailuku
Davis Danl, Makawao
Ieba, Lahaina
Kahanu D, Hana
Kamal K, Hana
Kanaeholo John, Wailuku
Kuhelepo H H, Nahiku
Masuta M, Wailuku
Olsen W, Wailuku
Pimentel M R, r Kokomo, Makawao
Say Eng, Paia
Shimiju T, Wailuku
Smith John, Wailuku
Takeda T, Hana
Toio Shimigu, Wailuku

KAUAI.

Blake Edw, Koloa
Brown Wm W, Hanapepe
Hawamura, Kapaa
Kerr W E, Koloa
Kirihara, Kapaa, P O Lihue
Nito, Hanapepe
Sheldon Henry, Lihue
Sheldon H T, Waimea

Boarding.

Angus S Mrs, 1491 Emma
Engleside The, 251 Vineyard
Hanna M Mrs, 1490 Nuuanu
Hotel Melrose, 1444 s King
Yamamoto I, 1508 s King
Yamashiro Hotel, 206 n Beretania
Yanaiya Hotel, 226 n Beretania

HAWAII.

Hall E Mrs, Honokaa
Kanda T, Kohala
Omou, Papaaloa

Boiler Compounds.

Dearborn Drug & Chemical Wks.
Brewer bldg

Book Binders.

Bulletin Pub Co, 120 s King
Grieve Robt Pub Co, 82 Merchant

JOHN WALKER
CONTRACTOR

Stone and Concrete Work a Specialty

Prompt attention given to Jobbing.
Charges very Reasonable. Satisfac-
tion Guaranteed.
Office: 3 Spreckels Block, Telephone Blue 791
Res.: 1028 Filik, Telephone Blue 1611

THE VON HAMM-YOUNG CO., LTD.

AGENTS Wagner-Bullock Electric Co., Shelby Lamp Manufacturing Co., House Wiring and Electric Fixtures.

CLASSIFIED BUSINESS DIRECTORY.

569

Hawaiian Gazette Co, 65 s King
Hawaiian Star Newspaper Association, Fort nr Merchant
Mercantile Printing Co, Merchant cor Alakea

HAWAII.

Hawaii Herald Pub Co, Hilo

Books and Stationery.

Arleigh A B & Co, Fort cor Hotel
Hawaiian News Co, 76 Merchant and Young bldg
Lyon W C Co, Fort cor Hotel
Mathews S, 1230 Fort
Thrum Thos G, 1063 Fort
Tomita M, 202 n Beretania
Wall, Nichols Co, 71 s King

HAWAII.

Wall, Nichols Co, Hilo

Boots and Shoes—Retail.

(See also General Merchandise and Shoemakers.)
Kerr H L & Co, Alakea nr King
Lin Hop & Co, 249 n King
Manufacturers Shoe Co, 1051 Fort
McInerney Shoe Store, McIntyre bldg

HAWAII.

Economic Shoe Co Ltd, Walaanuenue, Hilo

MAUI.

Enos A, Wailuku
Hamoia Store, Hana

KAUAI.

Eleele Store, Eleele

Boot and Shoe Manufacturers

Sun Wing Tai, 280 n King
Tong Lee Yuen, 268 n King
Tamashiro I, Nuuanu opp Kukul lane

Bottlers.

Rainier Bottling Works, Hustace cor Clayton

HAWAII.

Kona Bottling Works, Holualoa

Breweries.

Honolulu Brewing & Malting Co, Queen nr Punchbowl
Seattle Brewing & Malting Co, Hustace and Clayton

Brick and Stone Masons.

(See Carpenters, Contractors & Building.)

Brokers—Custom House.

De Freest S & Co, 846 Kaahumanu
Hind Rolph & Co, Campbell blk
Scott G B, Campbell blk

Brokers—Money.

Berrey Q H, Campbell blk

Brokers—Stock and Bond.

Armitage Harry, 83 Merchant
Eakin H P, King cor Fort
Halstead & Co, 921 Fort
Morgan J F, 847 Kaahumanu
Raas Albert, Stangenwald bldg
Shingle R W, Merchant cor Fort
Waterhouse Henry Trust Co, Fort cor Merchant

Builders.

(See Carpenters, Contractors & Builders.)

Building Materials.

Hall E O & Son, Fort cor King
Lewers & Cooke, 177 s King
Neill John, 1127 Fort
Wilder & Co, Fort cor Queen

Building and Loan Associations.

Phoenix Savings, Building & Loan Association of S F, Judd bldg
Pioneer Building & Loan Assn, 122 e King

Burial Associations.

Harrison Mutual Burial Assn, 134 s Beretania
Relief and Burial Assn, 1125 Fort

Business Agents.

(See Financial and Business Agents.)

Butchers—Wholesale.

(See also Meat Markets.)
Metropolitan Meat Co, 50 s King

Butchers—Retail.

(See Meat Markets.)

FOR A MESSENGER BOY, RING UP "MAIN 361"
TERITORIAL MESSENGER SERVICE, M. F. PETER, MANAGER
UNION AND HOTEL STREETS.
Packages, Notes, Invitations, etc., Called For and Delivered.

The Shamrock Saloon P. O'SULLIVAN PROPRIETOR
Nuuanu Av., bet. Hotel and King Sts.

Machinists Catton, Neill & Co., Ltd.

HONOLULU

570

CLASSIFIED BUSINESS DIRECTORY.

OFFICE
1175 Alakea St.,
near Beretania

Help Furnished Free for City or Country.
Registered List of best Help in the City of all Nationalities.

MONOLULU EMPLOYMENT AGENCY
W. B. MOSS, PROPRIETOR.

Call Us Up
TEL. MAIN
358

Cable Company.

Commercial Pacific Cable Co, J D
Gaines Supt, 1027 Bishop

Cabs.

(See Hacks.)

Cabinet Makers.

Hayashi T, 98 n Beretania
Hopp J & Co, 44 s King
Wicke J D, 1082 Alakea

HAWAII.

Bartholf T W, Volcano, Hilo
Koki M, Waimea

MAUI.

Lee Hop, Wailuku

KAUAI.

Mizano K, Koloa

Candy.

(See Confectionery.)

Carpenters, Contractors and Builders.

Aheong J A, 962 Robello lane
American-Hawaiian Engineering and
Construction Co, Stangenwald
bldg
Beardslee F W, Elite bldg
Bertelman H F, King rear Waity
bldg
Bowler John, 787 s King
Campbell W M, 1624 Young
Carden J J, 1520 Fort
Cassidy John (electrical), 159 s King
Childs G, The Langton
Choy Tin, Chaplain lane
Cotton Bros & Co, Boston bldg
Craig J H, Beach rd
Davis Peter, 1854 Liliha
Duggan J, Helen's Court
Dunbar Wm, 453 s Beretania
Fuginaka G, 638 s Queen
Fuji K, 520 n King
Hamada, Liliha nr King
Hamasaki S, 150 n Hotel
Harrison F, Campbell blk
Jorgensen J, 1521 Fort
Kutatsu Ho, 996 s King
Lord & Belsler, South cor Kawalahao
Masada K, Hotel nr River
Matzie C, Rice Mill rd
McDonald & Langston, 1188 Union
Merithew W O, 278 s Beretania
Morita T, 713 n King
Mutch Wm, Kalihl rd nr King
Nomura M, Beretania cor Maunakea
Ouderkirck J, 1527 Makiki
Pacific Building Co, Stangenwau
bldg
Paty W T, 1048 Alakea

Purdy H, 552 s King
Redward F H, Kalia rd
Schroeder F W, Queen Hotel
Segawa K, King cor Alapai
Sun Kow, Waianae
Teroka M, Hotel nr Alapai
Trask A, Punchbowl, Kakaako
Walker J, 3 Spreckels blk
Wallace E B, 1239 Matlock av
Whitehouse L M, Young bldg
Wilhelm F J, 161 s King
Wilson J H, 137 Merchant
Yamamoto T, Kukui cor Nuuanu
Yamasaki T, n King nr Achi lane
Yokomizo & Kashiwabara, Nuuanu
cor Beretania

HAWAII.

Ah Kim, Front, Hilo
Benton C P, waiuanuenue, Hilo
Lewis J D, Hilo
Richley A, Hilo
Tanaka, Hilo
Whitehouse & Hawxhurst, Hilo
Yamashita, Hilo

MAUI.

Alaala, P O Hana
Anomoto M, Paia

KAUAI.

Contrades F (teaming), Lihue
Hofgaard C B & Co Ltd, Waimea
Kong Lung Co, Kilauea
Mahikoa G W, Kalihiwai, P O
Kilauea

Carpets.

Ehlers B F & Co, Fort nr Hotel
Jordan E W & Co, 1029 Fort

Carriage and Wagon Mfrs and Dealers.

Asaumi, 630 n King
Hawaiian Carriage Mfg Co, 427 Queen
Honolulu Carriage Rubber Tire Co,
977 Prison rd
Murray Carriage Co, Fort nr Hotel
New Oahu Carriage Co, 1179 River
Schuman Carriage Co, Young bldg
Wright Henry, Fort rear Lucas mill
Wright W W Carriage Co, King cor
South
Yuen Hing Co, 977 Iwillei rd

HAWAII.

Mereburgh W, Kohala
Volcano Stables and Transportation
Co, Hilo
Winch F K, Hilo

Cash Registers.

Johnson J A M Co, Waverly blk

Caterers.

Hart & Co, Elite bldg
New England Bakery, 56 s Hotel

WE LEAD.
OTHERS FOLLOW

CONSOLIDATED SODA WATER WORKS CO., Ltd

Honolulu, T. of H.

P. O. Box 462.

Office and Works 601 Fort St.

Telephone Main 71.

Cemeteries.

Chinese Cemetery, Manoa Valley
Hawaiian Cemetery Association,
Love bldg
Kawaiahao Cemetery, Punchbowl
cor Queen
Oahu Cemetery, Nuuanu bet Judd
and Wyllie
Pearl City Cemetery, Pearl City
Roman Catholic Cemetery, King nr
Thomas

HAWAII.

Iao Cemetery, Walluku

Chemists.

(See also Druggists.)

Dearborn Drug & Chemical Wks,
Brewer bldg

Chinese Merchandise.

Foo Fong, 1114 Smith

Cigars and Tobacco—Retail

Ah Foo Chas, 602 Queen
Ako, Waianae
Chong Fat, Beretania cor Emma
Chong On, 442 n King
Everett Joe, River nr Hotel
Fitzpatrick T J, 826 Fort
Foo Kee, King cor Waialakamilo rd
Fook Wo C, 138 n Vineyard
Fugimoto K, 1184 Maunakea
Fugiyama, Aiea
Fukuda F, 610 Queen
Gin Kee Co, River nr Hotel
Goo Fong Kee, 733 n King
Gunst-Eakin Cigar Co, Fort cor
King
Hamasaki C, 709 s King
Harano K, 1079 Alala
Hawaiian Tobacco Co, 827 Nuuanu
Hing Lee Chan, 1258 Fort
Ho Poi Kee, 1585 Emma
Hong Kee & Co, 1035 Aala
Honolulu Tobacco Co, Fort cor Hotel
Hop Wo, 1240 Fort
Hugemoto, 1129 Liliha
Isol, 120 Pauahi
Kalaukoa J W, Liliha cor Wyllie
Kallweit A, 1256 Fort
Kariakawa T, 1065 Aala lane
Katayama M, 19 n King
Kong Hyuk Tung, 1229 Pliikoi
Kong Sing, 412 n Vineyard
Kwai Kee, King cor Kekaulike
Kwong Sing, 604 n King
Kwong Sing Wo Hop Kee, 393 n
King
Lawrence David & Co, 1021 Bishop
Lee Toma & Co, 33 n King
Leong Kee, 308 n King
Lewis & Co, 169 s King
Ling Hop, 987 Iwilei rd
Lum Leong, 1902 Beretania
Lum Yin, 2178 Waikiki rd
Masuda, City Market
May J F, 1441 Emma
McInerny P, 1130 Fort
Mito K, Kekaulike nr Queen
Mori I, River nr Hotel

Morimoto G, Aiea
Morishige, 2305 n King
Myrtle Cigar Store, 826 Fort
Naka, 211 s Queen
Nakamura, Beretania nr River
Nishiguchi T, Waikiki rd nr Makee
Island
Noto, 210 n Beretania
On Chee Kee, 1248 Fort
Pang See Choy, 304 Queen
Pateishi I, 1189 River
Po Ou, 41 s King
Quong Lin Chong Co, Aiea
Sumida T, 235 n King
Sun Yee Chan, 267 n Vineyard
Sung Lung, Moihili
Sunrise Bakery, 1208 Nuuanu
Tagasago Bakery, 418 n King
Tamura N, 1117 Liliha
Tavares M, 116 s Hotel
Terayama K, 993 Iwilei rd
Territory Grocery Co, 1401 Emma
Tim Kee, 49 s King
Tong Chin, City Market
Tong Hop, Waianae
Tsukamoto Y, 1545 Liliha
Tutiya, 1149 Smith
Ueoka T, Aiea
Uno Y, 257 n King
Vieira M R, 1404 Miller
Wing On Tai & Co, 75 n King
Wing Sang Co, 46 n Hotel
Wing Tai, 1505 s Beretania
Wing Wo Chong, Waipahu
Wing Wo Kwai, 116 n Beretania
Wo Chan, 927 n King
Wo Chan, Waianae
Wo Hop, 671 Iwilei rd
Wo Sing Y & Co, 1124 Fort
Wong Kean, Waikiki rd
Wong Sar, Waipahu
Yamada, 506 South
Yamamoto, 261 n King
Yamamoto M, Waialua
Yamane U, 2288 n King
Yamashita, 254 n Beretania
Yamasaki M, Waianae
Yanagihara T, Punchbowl cor Hale-
kauwila

Yee En Kee, 1432 Fort
Yee Wo, Waikiki rd nr Makee Island
Yemoto T, Aiea
Yoshe, 1079 Aala
Yoshiyumi, 271 n Beretania
Young Kee, King cor Morris lane
Yuen Chan, 1934 n King
Yuen Chong, 83 n King
Yuen Fat Kee, Hotel nr Smith
Yun Kee, n School nr Bridge

HAWAII.

Ah Sin, Pahoeheo
Akama N S, Kealakekua
Aoki S, Kainaliu
Chan Kee, Kainaliu
Chikuami, Front, Hilo
Chong L, Pahala
Hoffschlaeger Co, Hilo
Hoi Iokepa, Papa
Makamura S, Kukuihaele
Matuda & Tokao, Naalehu
Morishuki K, Kealakekua
Shaw S C, Hilo
Sikugero O, Hilo

MAUI.

Enos A, Walluku
Homoa Store, Hana

NONI MOTEL
WAIPIA, KAUAI

GOOD SERVICE
REASONABLE RATES
J. H. ARENDT, MANAGER

The Merchants' Protective Association, (Inc.)

WE COLLECT
AND REMIT

SCIENTIFIC COLLECTORS OF BAD DEBTS

Honolulu Office, 5 and 6 Progress Block

(L. M. LEMMON, Mgr.)

LORD & BELSER,
SEWERS AND PAVING
Office and Yards: South and Kawelahe, Honolulu
Telephone Main 198 P. O. Box 192

Hing Fung, Walluku
Muraoka K, Kahului
Sing Fat, Lahaina
You Kee, Paia

KAUAI.

Eleele Store, Eleele

Cigars—Wholesale.

Gunst-Eakin Cigar Co, O'Neill bldg
Grinbaum M S & Co, Queen cor Kaahumanu
Hawaiian Tobacco Co, 827 Nuuanu
Hoffschlaeger Co, King and Bethel
Honolulu Tobacco Co, Fort cor Hotel
Lawrence D & Co, 1021 Bishop
Lee Toma & Co, 33 n King
May H & Co, Boston bldg
Phillips M & Co, Fort cor Queen

Civil Engineers and Surveyors.

Alexander A C, Judd bldg
Cotton, Neill & Co, 243 Queen
Dove C V E, Stangenwald bldg
Honolulu Iron Works, Nuuanu and Marine
Kluengel C H, Stangenwald bldg
Monsarrat M D, Campbell blk
Sturgeon G E, McIntyre bldg
Thrum F W, 1120 Artesian
Wall W E (Territorial Surveyor), Kapuaiwa bldg

HAWAII.

Baldwin E D, Waianuenuue, Hilo
Bond E C, Kohala
Howland B F, Papaaloa
Loebenstien B, Hilo
Whitehouse & Hawthurst, Hilo

MAUI.

Eldridge Harry, Walluku
Hardy Wm L, Ululno, P O Hana
Howell Hugh, Hana

Cloaks and Suits.

Ehlers B F & Co, 1032 Fort
Kerr L B & Co, Alakea nr King
Pacific Import Co, Model blk
Sachs N S Dry Goods Co, Fort cor Beretania
Whitney & Marsh, 1045 Fort

Clocks.

(See Watchmakers and Jewelers.)
Ansonia Clock Co, King cor Fort

Clothing.

Globe Clothing Co, 64 s Hotel
Hub Clothing House, 63 s Hotel
Kash Co, 23 s Hotel
Lando J, I O O F bldg and 152 s Hotel
Levingston I, 1071 Bishop
McInerny M, 906 Fort

Rosenberg M & Co, 806 Nuuanu av cor Queen

HAWAII.

Globe Clothing Co, Hilo
Pong Tai Yow, Kamuela
Wood J N, Hilo

Clothing Renovators.

(See Dyeing and Cleaning.)

Coal.

Inter Island Steam Navigation Co, Queen nr Fort
Allen & Robinson, 55 Queen
Wildner & Co, Fort nr Queen

Coffee Mills.

Honolulu Coffee Mill, Fort cor Queen

HAWAII.

North Kona Coffee Mills, Hilo

Coffee Saloons.

(See Restaurants.)

Cold Storage.

(See Ice and Cold Storage.)

Collectors.

Avery J D, Elite bldg
Berrey's Commercial Agency, Campbell block
Burnett P H, 79 Merchant
Fullerton J E, 79 Merchant
Godfrey F, 14 Kaahumanu
Green H W, 828 Fort
Interstate Mercantile Agency, 928 Fort
Merchants Protective Association, Progress blk
Peterson W L, 844 Kaahumanu
Schroeder F W, Queen Hotel
Tenney L P, Stangenwald bldg

Commercial Agencies.

Berrey's Commercial Agcy, Campbell blk
Merchants Protective Assn, Progress blk

Commission Merchants and Agents.

Alexander & Baldwin, Stangenwald bldg
Braham N, 28 n King
Brewer C & Co, Queen nr Nuuanu av
Cartwright B, 35 Merchant
Castle & Cooke, Stangenwald bldg
Chung Fat, Kekaulike nr King
Davies Theo H & Co, Kaahumanu cor Queen

M. Tanaka

IMPORTER OF _____*

ZINC AND TIN

Plumbing 

Tinning

IN ALL THEIR BRANCHES

Sewer Connections

Hydrants & Connections

For Lawns or Irrigation

Repairs promptly made

All work guaranteed

519 NORTH KING ST. NEAR LILIHA

P. O. Box 876

Y. Alama

HARDWARE, TINWARE, COOK-
ING UTENSILS, TOOLS, SCALES,
ROPE, CROCKERY AND GLASS-
WARE, HATS, BOOKS, PICTURES
AND GENERAL MERCHANDISE.

378 and 394 to 402 BERETANIA AV., JUNCTION KING

Haramoto Hotel

T. Haramoto, Proprietor and Manager

1186 MAUNAKEA STREET NEAR BERETANIA AVE.

.. FIRST-CLASS HOTEL ..

Rooms and Board by

Day, Month, or Year

JAPANESE MEALS AT ALL HOURS

PASSPORTS ATTENDED TO FOR GUESTS

Telephone Blue 2991

P. O. Box 909

CLASSIFIED BUSINESS DIRECTORY.

573

W. W. WRIGHT CARRIAGE CO.
 Specialty: Side Wire Rubber Tires, Fine Painting and Trimming and Horse Shoeing.

AUGUST E. DREIER, President
 W. W. KIRKLAND, Treasurer
 I. S. DILLINGHAM, Secretary
 W. W. WRIGHT, Superintendent
 TELEPHONE MAIN 252

Dillingham B F Co, Stangenwald bldg
 Fisher W E, 180 Merchant
 Hackfeld H & Co, Fort cor Queen
 Hind Rolph & Co, Campbell blk
 Hoffschlaeger Co, King and Bethel
 Hawn Trading Co, 1142 Fort
 Irwin W G & Co, Spreckels bldg
 Johnson J A M Co, Waverly blk
 Langer E, 1131 Fort
 Lansing T F, Kaahumanu nr Merchant
 Morgan J F, 847 Kaahumanu
 Newhouse A, Love bldg
 Podmore J W, Bethel cor King
 Rubinstein I & Co, 85 Queen
 Schaefer F A & Co, 55 Merchant
 Sing Chong & Co, 1017 Maunakea
 Trent & Co, 933 Fort
 Von Hamm-Young Co, King cor Bishop
 Wa Chong Kee, 360 n Beretania
 Waldron F L, 3 Spreckels blk
 Waterhouse Co The, 932 Fort
 Waterhouse & Walker, 932 Fort
 Wolters W, 1129 Fort
 Wong Kwai, 215 s Queen
 Wilder & Co, Queen cor Fort

Nagao R, 213 n King
 Oki K, Beretania cor Aala lane
 Pacific Hardware Co, 911 Fort
 Sing Chan Co, 229 n King
 Tai C M, 39 n King
 Tong Hop, Waianae
 Wing Tai Lung, 1048 Nuuanu

Curios.

Cabreiro M, Punchbowl drive
 Hawaii and South Seas Curio Co.
 Young bldg
 Hawaiian Bazaar, Masonic Temple
 Hawaiian Exchange The, Hotel
 Hill H F, 1064 Fort
 Island Curio Store, 916 Fort
 Kawahara M, 165 n King
 Morgan J, Masonic Temple
 Pacific Island Curios, 1187 Alakea
 Rietow D C Mrs, 1154 Fort
 Turner R, 527 Beretania
 Woman's Exchange, 113 s Hotel

HAWAII.

Davies Theo H & Co Ltd, Hilo
 Hackfeld H & Co Ltd, Kalluuz
 Hackfeld H & Co Ltd, Hilo
 Ray I E, Hilo

HAWAII.

Ah Hip Mrs, Front, Hilo
 Akana W K, Front, Hilo
 Machida T, Hilo
 Victor Sisters Hilo

Confectionery.

Hart & Co, Elite bldg
 Honolulu Candy Co, 56 s Hotel
 Miller G A E, 119 s Hotel
 Ogata, 456 n King
 Quong Chong Lung Co, 133 n Hotel
 Sumida T, 225 n King

MAUI.

Maul Bazaar, Walluku

KAUAI.

Fountain R Mrs, Nawiliwili, P O Lihue

HAWAII.

Akana, Naalehu
 Hilo Candy Co, Hilo
 Kitagawa, Hilo
 Nakamura T, Papaikou
 Niskimimoto, Hilo
 Tamura K, Hilo

Cutlery.

(See Hardware.)

Dairies.

Abreu M Jr, Nuuanu valley
 Cabral M, Kailhi-uka
 Correa F, Kailhi rd
 Enterprise Dairy, Nuuanu valley
 Honolulu Dairymen's Assn, Sheridan cor Elm
 Lopez A J, Kamehameha IV rd
 Manoa Dairy, lower Manoa rd
 Moanalua Dairy, nr King, Moanalua
 Nagatani, Nuuanu valley
 Pacheco J Mrs, Nuuanu valley
 Palama Dairy, Kamehameha IV rd
 Punahou Dairy Co, Metcalf nr Max-ques
 Silva J B, Wahiawa
 Star Dairy, King, Kahauiki
 Waiatae Ranch, bet Diamond Head and Koko Head

Contractors and Builders.

See Carpenters, Contractors and Builders.)

Crockery and Glassware.

kimoto M, 183 Hotel
 Anglo-American Crockery & Glass Co, King cor Bethel
 Diamond W W & Co, 53 s King
 'ujiti J, 120 n Hotel
 'ujikawa Shoten, 533 South
 ukuroda K, Robinson blk
 oo Yee, 1053 Aala lane
 ip On, 2027 Luzo
 io Yen Kee Co, 1022 Nuuanu
 wahara K, 265 n King
 atagihara J, 1009 Liliha
 in Wai H, 1498 s King
 otada K, Waianae
 ue Yuen Co, 421 n King
 wal Fong Kee, 483 n King
 ing Mow, Waipahu

HAWAII.

Tosh, John, Hilo

MAUI.

Ferreira A, Makawao
 Phillo J F, Makawao
 Pukalani Dairy, Makawao

O. HALL & SON, LTD.

Hall Bldg., Cor. Fort and King Sts.
 Honolulu, T. H.

HARDWARE

Wholesale and Retail
 Paints, Oils, Brushes, Leather.



574

CLASSIFIED BUSINESS DIRECTORY.

Fashionable Tailors
A GOOD FIT GUARANTEED
SHIRTS and all kinds of SUITS Made to Order



W. W. Albana & Co.
62 KING ST. NEAR FORT.

Delicacies.

(See Groceries—Retail.)

Dentists.

Anderson R W, 1087 Alakea
Asahina M, Beretania cor Nuanu av
Bicknell H, 70 Kukui
Clark F E, Progress blk
Clark & Frear, McIntyre bldg
Fairweather N S, 1057 Fort
Ferguson F L, Arlington blk
Grossman M E, Alakea above Ma-
sonic Temple
High C B, Young bldg
Huddy G H, 304 Boston bldg
Hutchinson E L, Boston bldg
Motonaga T, 232 s Beretania
New York Dental Parlors, 1057 Fort
Itaymond G W, Mott-Smith bldg
Wall A C & O E, Love bldg
Whitney J M, Boston bldg

HAWAII.

Wachs M, Hilo

MAUI.

Aiken Geo S, Paia
Boote W Russel, Wailuku

Detective Agency.

Bowers' Merchant Patrol, Beretania
nr McCully

Directories.

Husted F M, Hawn News Co agt

Draymen.

(See Express and Draying.)

Dressmakers.

Bettencourt B Mrs, Luzo nr Emma
Canara B Mrs, 1577 Emma
Davison & Co, 1158 Fort
Dillon H Miss, 1404 Nuanu
deleiros G Mrs, Desha lane
Mellis A M Mrs, 84 s Beretania
On Tai Lee, 1180 Nuanu
On Tai P L, 1188 Nuanu
Kumble B Miss, 1165 Adams lane
Smith H M Mrs, 664 s King
Takahara M Miss, Aiea
Pook Tai P, 1123 Nuanu
Hawkins Geo Mrs, 836 s King
Henks E Mrs, Honolulu Hotel
Hing Chong, 1043 Nuanu
Johnson H J Miss, 904 Sheridan
Kelly F T Mrs, 222 s Beretania
Mau Sing Y, 1117 Nuanu
Wing Tai, 1119 Nuanu

HAWAII.

Fernandes M Miss, Waianuenu, Hilo

Howard K Miss, Hilo
Mello M Mrs, Hilo

MAUI.

Rodrigues M G Mrs, Wailuku

Druggists.

Benson, Smith & Co, Fort cor Hotel
Boo San Tong, 50 n Hotel
Chambers Drug Co, Fort cor King
Chee Ho Tong, 266 n King
Chee Wo Tong, 1033 Maunakea
Chu Fong, 473 n King
Doi Y, 462 n King
Fuse K, Aiea
Hobron Drug Co, 1026 Fort
Hollister Drug Co, 1056 Fort
Hong Gonn, 140 n Hotel
Honolulu Drug Co, 926 Fort
Ishii Y, 1194 Nuanu
Kwong Sang Tong, 413 n King
Lum Hee, King cor Peterson lane
Makino Drug Co, Hotel cor River,
branch Queen nr South
Motoshige W, 432 n King
Nonaka T, Waipahu
Quong Sing Tong, 413 n King
Tomita M, 202 n Beretania
Tung Chun Tong Co, 1071 Aala
Wing Sing Wo Co, 64 n Hotel
Wui Chun Tong Chong Kee, 1023
Maunakea
Yen Wo Tong, 123 n Hotel
Yin Nin Tung, 1036 Maunakea

HAWAII.

Hashimoto H, Laupahoehoe
Hilo Drug Co, Hilo
Iwamoto, Honomu
Machida T, Hilo
Matsunaga K, Naalehu
Nam Kee, 9 miles Olaa
Owl Drug Co, Hilo
Ping Ket, Hilo
Tomita M, Hilo
Wah C A, Kohala
Young In, Hilo

MAUI.

Bow On Tong, Wailuku
Fukushima, Lahaina
Kwong Chong, Wailuku
Morihatzu H, Wailuku
Tai W O, Wailuku

KAUAI.

Tai Wo Tong, Hanapepe

Drugs—Wholesale.

Benson, Smith & Co, Fort cor Hotel
Doi Y, 462 n King
Hobron Drug Co, 1026 Fort
Hollister Drug Co, 1056 Fort
Honolulu Drug Co, 926 Fort
Quong Sing Tong, 413 n King

HAWAII.

Owl Drug Co, Hilo

Abraham Fernandez & Son 44-50 KING
Katsuy Block
Agricultural Implements, Hardware, Rubber Hose, Stoves, Cutlery, Varnishes,
Brushes, Paints and Oils, Twines, Rope, Leather, Skins, Poultry Netting, etc.



CLASSIFIED BUSINESS DIRECTORY.

575

Dry Goods.

(See also Clothing and General Merchandise.)

Ah Chew, Wailua
Ah Fook L, 644 Queen
Asahi, 422 n King
Blom A, Progress blk
Chow C K & Co, King cor River
Devereux W E, 1033 Nuuanu
Ehlers B F & Co, 1032 Fort
Fat C A, 1049 Nuuanu
Goo Kim Co, 1101 Nuuanu
Hayashi Shoten, s Beretania nr River
Hoffschlaeger Co, King and Bethel
Imasaka K, 461 n King
Isohima K, 30 s King
Jordan E W & Co, 1029 Fort
Karikawa T, 1065 Aala lane
Kawasaki K, River cor Beretania
Kerr L B & Co, Alakea bet Hotel and King

Kong Sang Yuen Co, 1017 Nuuanu
Kwong Sang Yuen Co, 1017 Nuuanu
Kwong Sing Loy Co, 20 s King
Kwong Yuen Hing Co, 36 n King
Lum Fai, River nr Hotel
Musashiya, 330 n King
Nagatani S, 50 Pauahi
On Tai Co, 1180 Nuuanu
Oriental Bazaar, 68 King
Ozaki S, 109 n King
Pacific Import Co, Progress blk
Sachs Dry Goods Co, Fort cor Beretania

Sayegusa Shoten, 1120 Nuuanu
Shiratori K, 133 n Beretania
Sing Wo Co, 1025 Nuuanu
Takaki, 651 n King
Tunahase, 302 n Beretania
Whitney & Marsh, 1045 Fort
Wing Chong Wo Co, Hotel cor Smith
Wing Sing Loy, 1031 Nuuanu
Yamatoya, 1044 Nuuanu
Yat Loy Co, 12 s King
Yee Chan, 1005 Nuuanu
Yee Wo Chan Co, 1007 Maunakea
Yoshida Y, Hotel nr Smith
Yuen Chong, 83 n King

HAWAII.

Hoffschlaeger & Co Hilo
Hop Warn Co, Hilo
Ichi Ban, 9 miles Olaa
Imazato H, Kohala
Morishuki K, Kealahou
Wing Sing, Hilo

MAUI.

Ah On T, Wailuku
Enos A, Wailuku
Hamo Store, Hana
Len Wai Co, Lahaina
Muraoka K, Kahului
Tai Hing F T, Wailuku
Yee Chong Co, Lahaina
You Kee, Paia

KAUAI.

Chang Kee, Kekaha
Eleele Store, Eleele
Hip Wo & Co, Hanapepe

Mikado Co, Hanapepe
Nii T, Koloa

Dry Goods—Wholesale.

Davies T H & Co, Kaahumanu cor Queen
Hackfeld & Co, Fort cor Queen
Harg Lung Kee Co, 24 n Hotel
Hoffschlaeger Co, King and Bethel
Kerr L B & Co, Alakea nr King
Murphy, Grant & Co, 920 Nuuanu
Phillips M & Co, Fort cor Queen
Rubinstein I & Co, 85 Queen
Shimamoto S, Merchant nr Alakea

Dyeing and Cleaning.

Abe M, Emma nr Beretania
Eagle The, Fort opp Kukui
Hawaiian Cleaning and Pressing Co, 1145 Fort
Hayashi T, 537 s Beretania
Honolulu Clothes Cleaning Co, Kapilolani bldg
Matsuda K, 1210 Nuuanu
Matsumoto, Beretania nr College Walk
Nakashima K, King cor Alapai
Nomura S, 522 n King
Nomura S, 1186 Union
Okazake O, Hotel nr River
Sueda Y, River nr Hotel
Takahara M Miss, Alea
Yamaguichi, Aala lane cor Beretania
Yoshihawa Y, 163 s King

HAWAII.

Hondo, Hilo

Electric Companies.

Government Electric Light System, Capitol bldg
Hawaiian Electric Company, 223 s King

HAWAII.

Hilo Electric Light Co, Hilo

Electric Supplies and Construction.

Cassidy John, 159 s King
Neill John, 1127 Fort
Hawaiian Electric Company, 223 s King

Electrical Engineers.

Cassidy John, 159 s King
Hawn Engineering & Construction Co, 223 s King
Jones G D, 928 Fort
Owens Guy Electrical Construction Co, 1120 Union

Embalmers.

(See Undertakers and Embalmers.)

P. O. BOX 1013
California Fruits, Vegetables, Butter and Island Eggs.
C. O. YEEMOP & CO.
MEAT MARKET AND GROCERY
509 BERETANIA AND ALAKEA
Volcano, Hawaii
TELEPHONE BLUE 2611
Island Meats and Produce.

CHAS. M. COOKE, Pres.
W. T. ROBINSON, Vice-Pres.
C. D. LUFKIN, Cashier
R. A. WADSWORTH, Director
C. D. LINDSEY, Director

The First National Bank of Wailuku, Maui
 4 Per cent. Interest on Savings Deposits
 Headquarters for Fire Insurance

Special Attention to
COLLECTIONS
 On all Parts of Maui
 at Reasonable Rates

CLUB STABLES we make a Specialty of Boarding Horses
 Telephone Main 109.
 Fort Street, above Hotel.

C. H. BELLINA, Manager

Employment Agents.

Abe J, 1349 s King
 Hawaiian Labor Bureau, Judd bldg
 Hawaiian Sugar Planters' Association,
 1040 Smith
 Honolulu Employment Agency, 1175
 Alakea
 Koochi, 450 n King
 Hop Sing Co, 1528 Kinau
 Kugizaki N, 435 Queen
 Nomura S, 522 King
 Segawa K, King cor Alapai
 Shirokane M, Emma cor Beretania
 Sigmato, 1187 River
 Toyokawa Y, 1371 s King
 Yoshikawa Y, 163 s King

HAWAII.

Takaboyashi Y, Kailua

Engineers—Civil.

(See Civil Engineers and Surveyors.)

Engineers—Mechanical.

Catton, Neill & Co, 223 Queen
 Hawn Engineering & Construction
 Co, Stangenwald bldg
 Honolulu Iron Works, Nuuanu cor
 Marine
 Neill J, 1127 Fort

Engineers' Supplies.

Hall E O & Son, Fort cor King

Engines.

(See Machinery.)

Paris G A (gasoline), 135 Merchant

HAWAII.

Lucas R A & Co, Hilo

Engravers.

Beakbane W, Hotel cor Union
 Counter M R, Love bldg
 Foster H W, 158 s Hotel
 Haffner G, 1111 Alakea
 Wichman H F & Co, Fort nr King

Express and Draying.

Andrews J, 716 Fort
 Barnhart W O, Merchant nr Alakea
 City Transfer Co, Alakea cor King
 Gomes M, 716 Fort
 Hawaiian Japanese Ballasting Co,
 Maunakea nr King
 Hustace, Peck Co, 63 Queen
 Jackson W, Merchant cor Alakea
 Merchants Parcel Delivery Co, Fort
 next Club Stables
 Moana Express Co, 910 Alakea
 Nieper's Baggage Express, 716 Fort
 Oauchi K, King opp Govt Nursery
 Pacific Transfer Co, 126 s King
 People's Express Co, 137 Merchant

Wells Fargo & Co Express, Masonic
 Temple

HAWAII.

Volcano Stables and Transportation
 Co, Hilo

Feed.

(See Hay, Grain and Feed.)

Fancy Goods.

(See Dry Goods.)

Fertilizers.

Hawaiian Fertilizer Co, Brewer bldg
 Pacific Guano & Fertilizer Co, King,
 Kalihi

HAWAII.

Ohlandt N & Co, Hilo

Fibre Companies.

Hawaiian Fibre Co, McIntyre bldg

Financial and Business Agents.

Allen W F, 803 Kaahumanu
 Cartwright Bruce, 35 Merchant
 Chang Kim, 18 n King
 Dickey C H, 39 s King cor Bethel
 Dillingham B F Co, Stangenwald
 bldg

Dutra F J, Magoon bldg
 Frazier Austin H, 844 Kaahumanu
 Gear A V, 122 s King
 Graham Wm M, 35 Merchant
 Hawaiian Trust Co, 923 Fort
 Hightower R D, Young bldg
 Ito T, 58 Merchant
 Jones P C, Judd bldg
 Makino F K, Merchant nr Nuuanu
 Maruyama K, 58 Merchant
 Minton W M, Kaahumanu nr Mer-
 chant

Misawa T, 11 s Beretania
 Ono K, Campbell blk
 Ozawa T, Spreckels bldg
 Peterson & Martin, 844 Kaahumanu
 Sawano C, Judd bldg
 Schoellkopf C, 479 s Beretania
 Tashiro G, Campbell block
 Trent & Co, 938 Fort
 Waterhouse Henry Trust Co, Fort
 cor Merchant

Wundenberg F, Magoon bldg
 Yamada G M, 58 Merchant
 Yang Cheu Kiam, 1071 Aala

HAWAII.

Beers W H, Waiuanueue, Hilo
 Ray I E, Hilo

Fish.

Ah Sang, City Mkt
 Ah Sung, City Mkt

The von Hamm-Young Co., Ltd.

Agents National Drill & Manufacturing Co., Good Roads Machinery,
Rock Crushers, Elevators, Screens and Rollers.

CLASSIFIED BUSINESS DIRECTORY.

577

Ah Wo, City Mkt
Ahi P K, Fish Mkt
Apana, Fish Mkt
Hee Tong, City Mkt
Hoj Kee, City Mkt
Hoy Chong City Mkt
Oahu Fish Market, King cor Kekau-
like
Tagawa, 1017 Aala
Tom Leong, City Mkt
Tuck Lee, City Mkt
Wai Poy, City Mkt
Woo Hing C, City Mkt
Young Doy, City Mkt

HAWAII.

Hilo Fish Market, Hilo
Waiakea Fish Market, Hilo

Florists.

(See also Nurseries.)

Correa M M, 1724 Luzo
Edwards John, 2632 Nuuanu
McGuire J, King nr Waikiki rd
McGuire T C, 1033 s King
Taylor E M Mrs, 1059 Bishop

Flour.

(See also Grocers and General Mer-
chandise.)
California Feed Co, Queen foot of
Nuuanu

Foundries.

(See also Iron Works.)
Cotton, Neill & Co, 243 Queen
Honolulu Iron Works, Nuuanu cor
Marine

Fruits and Vegetables.

Ah Chew Bros, 5 n King
Ah Gum, 1307 Liliha
California Fruit Co, King nr Bethel
Chun Tai, City Mkt
Hon Kee, 74 n King
Occidental Fruit Store, King cor
Alakea
Ono M, Waianae
Palama Meat Mkt, King, junction
Beretania
Pearl City Fruit Co, Pearl City
Quon Yee, 1930 Pauoa
Tabara, 524 South
Takamoto K, River nr Pauahi
Tom Kim, Kekaulike nr King
Tropic Fruit Co Ltd, Waihiawa
Wing Kee, Hotel nr Maunakea
Wong Hop Yen, Fish Mkt
Yau Lee Yuen, Hotel nr River
Yee Sang Chan, King nr Kekaulike
Young Hong, 1341 River

HAWAII.

Ah Fook, Volcano, Hilo
Ah Kee, Front, Hilo
Bun Lee, Volcano, Hilo
California Fruit Market, Front, Hilo
Chow Suey, Front, Hilo
Tukunaga, Hilo
Hilo Fruit Market, Hilo

Kal Lee, Hilo
Nakagawa K, Hilo
Nakamoto, Hilo
Niaoe, Hilo
Ota K, Hilo
Pangelinan B, Kohala
Sakuma, Hilo
Tom Yip, Hilo

MAUL.

Akana, Lahaina
Len Wai Co, Lahaina
Sylva Arcene H, Waihee

KAUAI.

Tan Wo, Hanapepe

Fruit Packers.

Hawaiian Pineapple Co, Elite bldg

HAWAII.

Hawaii Guava Packing Co (Jam and
jelly), P O Kapoho
Matson Navigation Co, Hilo
Tropical Fruit Pkg Co, Hilo
Wassman R, fruit canner, Napoopoo

Furnished Rooms.

Ah Chin, 1289 River
Ah Hung T, 1433 Fort
Akawa T, 126 n Beretania
Aloha House, 1350 Fort
American House, 180 s King
Beasley H, 33 n School
Bemrose E Mrs, 194 s Hotel
California The, 1253 Emma
Chin Pee Young, Kukui nr Nuuanu
Clifton The, 226 s Hotel
Cole L M Mrs, 726 s Beretania
Delmonico The, 130 s Beretania
Elite Hotel, Elite bldg
Ferguson A G Mrs, 1307 Fort
Helen's Court, Adams lane
Langdon The, 69 s Beretania
Langton The, King nr South
Los Angeles The, 1523 Fort
Lucweco F, 307 Queen
Marrns T, 549 Queen
McGregor E Mrs, 1243 Nuuanu
Mechanics Home, Queen below Hon
Brewery
Metropole The, 1150 Alakea
Miller K Mrs, 1281 Fort
New Era, Fort opp Christley lane
Noir I, 1260 Fort
Popular House, 1249 Fort
Smith P Mrs, 73 s Vineyard
St Louis Lodgings, 233 n Beretania
Territory House, 546 s King
Ukino, 1181 River
Vida Villa, 1030 s King
Villa The, 1269 Fort
White House, 1251 Nuuanu
Sailors' Home, Halekauwila cor
Richards

HAWAII.

Ah Lad, Kallua
Bradshaw C F, Pitman, Hilo

LEE TOMA & Co.

33 NORTH KING.
Manufacturers and Dealers in Cigars, Tobacco and
Cigarettes. Wholesale and Retail. Special line
of Pipes. Fine Assortment of Chinese Teas.

CARRERA & CO., Ltd.

WHOLESALE LIQUOR MERCHANTS
17 Hotel Street Phone Main 219

"HOUSE OF LORDS"
Scotch Whiskey and
BETHESDA Water
Make a fine HIGH BALL

CATTON, NEILL & CO. LTD.

BOILERMAKERS AND SHIPSMITHS, HONOLULU.

578

CLASSIFIED BUSINESS DIRECTORY.

OFFICE
1175 Alakea St.,
near Beretania

Servants, Clerks and all kinds of Help Furnished Free for City or Country.
Registered List of best Help in the City of all Nationalities.
HONOLULU EMPLOYMENT AGENCY
W. B. MOSS, PROPRIETOR

Call Us Up
TEL. MAIN
358

Coney House, King, Hilo
Holi Iokepa, Papa
Papa House, Papa
Peacock The, Hilo
Rainbow House, Hilo
Rossmund House, Hilo

MAUI.

Ayers Hattie Mrs, Lahaina

KAUAI.

Charman Wm Mrs, Koloa

Furnishing Goods.

(See Men's Furnishing Goods.)

Furniture.

Ban Kee, 1320 Nuanu
City Furniture Store, 1142 Fort
Coyne Furniture Co, 148 s Hotel
Fong Inn Co, 1152 Nuanu
Hopp J & Co, 44 s King
Kwong Ving Fat Co, 203 n King
Len Tow Co, River nr Pauahi
Porter Furniture Co, Young bldg
Saiki S (bamboo), 563 s Beretania
Soon Y A, 378 n King

HAWAII.

Lockington G W, Hilo

Gasoline Engines.

(See also Engines.)

Paris G H, 135 Merchant
Von Hamm-Young Co, King cor
Bethel

General Merchandise—Retail.

Ah Chee, Wai'alua
Ah Foo Chas, 602 Queen
Ah Foo & Co, Heeia
Ah Leong L, 116 n King
Ah Ping, 1237 Nuanu
Ah Poi, 626 n King
Ah Sam, 1799 Walkiki rd
Ah Tam G, 622 Queen
Ah Yin, King cor Asylum rd
Aho L, 1326 n King
Aho y & Akin & Co, P O Heeia
Ahuna, 1426 Fort
Akimoto M, 183 Hotel
Ako, Wai'anae
Amal T, 911 s Queen
Asamura K, River nr Beretania
Bow Lung, 445 n King
Chan Low, 348 n Vineyard
Chan See, 195 s King
Chan Tong, Luzo nr Mormon church
Chee Hoo Tong, 116 n Hotel
Chin You, Kalia rd
Chock Wo Co, Hotel cor Maunakea
Choi Kee, 662 Queen
Chock Wo & Co, Hotel cor Maunakea
Chong Chow, Waipahu
Chong Nin, 184 s King
Chong On, 616 Queen

Chu Sam, 608 Queen
Chung Kong, 494 n King
Correa M G, Pearl City
Dang Young Kee, 366 n Beretania
Davies Theo H & Co, Kaahumanu
cor Queen

En Chap, 909 s Queen
Farm Cornn, King cor McCully
Fat C A, 1049 Nuanu
Fernandez A & Son, 44 n King
Fong Fat Kee, 2181 Pauoa rd
Foo Fong, 1114 Smith
Foo Kee, King cor Waiakamilo rd
Fook Wo C, 138 n Vineyard
Fugikawa U, 533 South
Fujihara K, Kukui lane nr Nuanu
Fujii Shoten, 120 n Hotel
Fujikawa H, Wailua
Fujikawa Shoten, 533 South
Fujimura Y, 467 Foundry
Fujiyama S B, 476 n King
Fukumoto, 147 n Hotel
Fukuroda K, Robinson blk
Gertz Otto, Beckley cor Kaili
Gonsalves J, Kailii main rd
Goo Fong Kee, 733 n King
Goo Yee, 1053 Aala lane
Grinbaum M S & Co, Queen cor
Kaahumanu

Hackfeld H & Co, Fort cor Queen
Hayashi Shoten, s Beretania nr
River

Hing Chong, 302 n King
Hing Lee Chan, 1258 Fort
Hing Lung, Heeia
Hip Chong, 401 n King
Ho Foh Sen, 1424 Emma
Ho Poi Kee, 1585 Emma
Ho Say Kee, 672 s King
Hong Kee & Co, 1035 Aala
Hoo On Chong, 502 s King
Hop Chong Co, Waipahu
Hop Hing Co, 43 n Hotel
Hop Sing, 845 Cooke
Hop Wo, Vineyard cor Achi lane
Hop Wo Chong Co, 163 n Beretania
Hop Yum, Smith nr Pauahi
Imai, Waipahu
Ishii Y, 1194 Nuanu
Iwahara K, 265 n King
Iwakami & Co, 36 s Hotel
Jen Tai Kee, 1098 Beretania
Kai Fong Kee, 488 n King
Kaisan I, 142 n Beretania
Karikawa T, 1065 Aala lane
Katagihara J, 1009 Liliha
Kato I, 532 Queen
Kato I Shoten, 520 South
Katsuyoshi D, River nr King
Kawahara M, 165 n King
Kawashima Y, Waipahu
Kerr L B & Co, Alakea nr King
Ki Chong, 49 n Hotel
Kibi Shoten, Hotel nr River
Kimura S & Co, Queen cor Nuanu
Kin Wai H, 1498 s King
King Sing, 915 n King
Kronaga, 1412 Liliha
Kobayashi, 522 South
Bobayashi T, 246 n Beretania
Kodani T, Aiea
Kojima S, 21 n Hotel
Kong Hyuk Tung, 1229 Piikoi
Kong Sang Yum Co, 1017 Nuanu
Kong Wing Kee, 1401 s King
Konishi K, 446 n King
Kotada K, Wai'anae
Koyama S, 1348 Fort
Kudo S, 459 n King

Hawaii Shinpo

1630 Smith.—C. Shiozawa

60,000 Japanese read our news and
ads. daily. Stationery of all kinds.
Job Printing in Japanese in all its
branches.

Telephone Main 97
P. O. Box 907

If you want a First-Class Turnout
 ...Telephone Main 100....

Club Stables
 FORT STREET, ABOVE HOTEL

Spirited as well as Gentle Horses.
 C. H. BELLINA, Manager.

Kusunoki T, Hotel nr River
 Kwai Fong Kee, 488 n King
 Kwong Chong Lung, 159 n Hotel
 Kwong Fat Chan, 1 n King
 Kwong Hing Chong Co, 1024 Nuuanu
 Kwong Lee Yuen Co, 69 n King
 Kwong Sing, 604 n King
 Kwong Sing Loy Co, 20 s King
 Kwong Sing Wo Hop Kee, 393 n King
 Kwong Tai Loy, 124 n Hotel
 Kwong Tai Loy, 312 n King
 Lee Kee, 823 Nuuanu
 Lee Yuen Kwai, Fort opp Allen & Robinson's lumber yard
 Leong Yick Co, Beretania nr Pawaa lane

Levenson J D, 1131 Fort
 Lin Kee, 1279 River
 Lin Sing Kee, 1176 Nuuanu
 Ling Mow Waipahu
 Lum Dock Hee, Hotel cor Maunakea
 Lum Hee, King cor Peterson lane
 Lum Hoo, lower Manoa rd
 Sum How Chong, 1298 Nuuanu
 Lum Leong, 1902 Beretania
 Lung Chan, Kaalaea, P O Heeia
 Man Chong, 217 n School
 Man Wo Tong Co, Waialua
 Man Yick Co, 438 n King
 Mariama, Waimanalo
 Matsumoto R, 1780 s Beretania
 Matsumoto N R, Beretania nr G Moiliili

Matsura, Waialua
 Mau Chow Kee, Nuuanu nr Vineyard
 Miguel J, 617 Cooke
 Miura, Waipahu
 Morihara, Aiea
 Morikawa & Fugimoto, Waialua
 Murakami, Moiliili
 Murakami, Pearl City
 Murakami, Waialua
 Murakami T, 430 n King
 Muraoka, Waimanalo
 Nagao R, 213 n King
 Nagatani, Beretania nr Baseball Grounds

Nakagawa K, Aiea
 Nakashima T, River nr Pauahi
 Niiya T, 122 n Beretania
 Nishiguchi T, Waikiki rd nr Makee Island
 Nishihara M, Punchbowl nr Hon I Wks
 Niya T, Beretania nr McCully
 Nozawa T, 147 s Beretania
 Obara Y, 1123 Liliha
 Odo K, 35 n Hotel
 Ogata T, 711 South
 Okumoto Y, Hotel bet River and Kekaulike

Pacheco & Co, 721 Cooke
 Pang See Choy, 304 Queen
 Ping Seong L, 588 n King
 Quong Lin Chong Co, Aiea
 Quong Sam Kee Co, 99 n King
 Quong Wah Yuen Co, 112 n Hotel
 Ringu W, 1291 River
 Rubinstein I & Co, 85 Queen
 Sakurio, 159 s Beretania
 San Antonio Groceries Co, 262 s Vineyard
 Sanders & Enfee, 753 Alakea
 Sang Chong Lung Co, 286 n King
 Sang Lung, 253 n Vineyard
 Santoki G, Aiea
 See Hop Co, King nr Kamehameha
 Shimamoto S, Merchant nr Alakea

Shin Loy, 316 n Beretania
 Sheng Kee, 466 n King
 Shiraishi, 334 n King
 Shoon Kee T, Aiea
 Shun Lung Yuen Kee, King cor Kekaulike
 Silva A G, 1407 Luzo
 Sin Hing, 666 s Queen
 Sing Lee, 63 s Hotel
 Soon Y A, 378 n King
 Souza J F, 1371 Luzo
 Sue Oi & Co, Kapiolani cor Waialae rd

Suga Y, 169 n King
 Sum Kee, 153 n Hotel
 Sun Yee Chan, 267 n Vineyard
 Sun Yee, 709 South
 Sun Yuen Hop Co, 1041 Maunakea
 Sung Mow, 1009 Aala
 Suyehiro S, Waipahu
 Tai Lung, 822 s Queen
 Tai Yow W, Alapai cor Hotel
 Takakuwa Y, 928 Nuuanu
 Tanaka H, 128 n Hotel
 Tanaka K, 964 Punchbowl
 Tanaka M, 519 n King
 Tanaka R, s King opp Alapai
 Territory Grocery Co, 1401 Emma
 Tong Hop, Waianae
 Tong Kee Co, 232 n King
 Tong On Kee, Waipahu
 Tong Wo Cheong Co, 146 n King
 Tsukamoto Y, 1545 Liliha
 Ueda & Co, Heeia
 Ueoka T, Aiea
 Vieira M R, 1404 Miller
 Wah Yuen, 1027 Maunakea
 Waipahu Store, Waipahu
 Wakimoto, Waipahu
 Wan Kee Chan, Waianae
 Wan Yen, 1027 Maunakea
 Wang How, Waialua
 Winam C, Heeia
 Wing Tai, 1505 s Beretania
 Wing Chang, 1497 s King
 Wing Chong Lung, 83 n Hotel
 Wing Chung Co, Pearl City
 Wing Hing Chong & Co, 1018 Maunakea

Wing Hop Chong, 469 n King
 Wing On Tai & Co, 75 n King
 Wing Sing Loy, 1031 Nuuanu
 Wing Sing Wo Co, Hotel nr Maunakea

Wing Tai, 184 s King
 Wing Wo Chong, 239 n King
 Wing Wo Chong, Waipahu
 Wing Wo Kwai, 116 n Beretania
 Wing Wo Lung Co, 34 n Hotel
 Wing Wo Tai & Co, 941 Nuuanu
 Wo Chan, 927 n King
 Wo Chan, Waianae
 Wo Hop, 671 Iwilei rd
 Wo Sing & Co, 10 n Hotel
 Wo Sing Y & Co, 1124 Fort
 Wo Tai, 1057 Aala
 Won Han Fook, 1283 River
 Wong Leong, 42 n Hotel
 Wong Sar, Waipahu
 Wong Tow, 1323 River
 Wong Sha, Waipahu
 Yamamoto M, Waialua
 Yamane U, 2288 n King
 Yamazaki M, Waianae
 Yanagihara T, Punchbowl cor Hakauwila
 Yap Yen, 634 s Queen
 Yat Loy Co, 12 s King
 Yee Chan, Waialua

The Merchants' Protective Association (Inc.)
WE COLLECT AND REMIT SCIENTIFIC COLLECTORS OF BAD DEBTS
 Honolulu Office, 5 and 6 Progress Block
L. M. LEMMON, Mgr.

Metropolitan Meat Company, Ltd.

Cannery Department Supplies
Rice Leather and Upper Leather for Shoes

Contractors for Work of all Descriptions
OFFICE AND YARDS: SOUTH AND KAWAIAHAO, HONOLULU
TELEPHONE MAIN 198 : : : P. O. BOX 192
LORD & BELSER,

580

CLASSIFIED BUSINESS DIRECTORY.

Yee En Kee, 1432 Fort
Yee Lung Tai Co, 1113 Smith
Yee Shun Kee, 374 n King
Yee Sing Co, Nuuanu cor Kukui lane
Yee Wo, Waikiki rd nr Makee Island
Yee Wo Chan Co, 1007 Maunakea
Yemoto T, Alea
Yick Wo Chan, Pearl City
Yoshida S, Hotel cor Smith
You Sing, 472 n King
Young Kee, King cor Morris lane
Yuen Chan, 1934 n King
Yuen Chong, 83 n King
Yun Kee, n School nr Bridge

HAWAII.

Ah Fong, Pahoa
Ah Hee Co, Naalehu
Ah Kui, Hawi
Ah Kui, Napoopoo
Ah Po C, Waiohinu
Ah Sam Y C, Makapala
Ah Sin, Pahoeheo
Ah Sing, Pahoeheo
Ahana C & Co, Waianuenu, Hilo
Ahuna C, Kealakekua
Ai, Hoopuloa
Akai, Keokea
Akai C, Spreckels blk, Hilo
Akaka L A, Waipio
Akana & Kock Min Co, Waianuenu, Hilo
Akana N S, Kealakekua
Akana Y, Naalehu
Akau C, Halawa
Akau C, Kailua
Aki, Mahukona
Akina G C, Niuli
Ako C, 12 miles Volcano rd
Akona Hee, Waimea
Akono, Kealakekua
Akui C, Napoopoo
Akui W, Kohala
Alama T C, Onomea
Aoki S, Kainaliu
Aoki S, Ponaahawai, Hilo
Apo, Hoopuloa
Arakawa K, Front, Hilo
Awai C, Halawa
Barnard E W, Laupahoeheo
Bow Chong Chan, Kohala
Bow Long, Hookena
Chan Kee, Kainaliu
Chang Chow, Kailua
Chee Ban Chong, Pahoa
Ching Iak, Napoopoo
Cho Wing, Hawi
Chong Yuen, Front, Hilo
De Mello John, Keokea
Ekedo, Punaluu
Fong Hing Co, Waiakea, Hilo
Fow Kee, Kealakekua
Fujimoto, Honomu
Fugitani T, Honokea
Fung Ching, Makapala
Gamalieson J E, Hilo
Gasper J, Kahauloa
Greenwell E C Mrs, Kealakekua
Hamamura, Pahoa
Hata S, Hilo
Hawaii Railroad Co Ltd, Mahukona
Hawaiian Mercantile Co, Kohala
Hawi Store, Hawi
Healani S, Kookena
Henry K, Mailolo
Higashi Y, Hilo

Hilo Mercantile Co, Hilo
Hino M, Kukuihaele
Holi Iokepa, Papa
Holmes M V, Honokaa
Hong Choy Kee, Laupahoeheo
Honohina Store, Hakalau
Hop Chong Chee Kee, 9 miles Olaa
Hop Hing Co, Hilo
How Lung, Hilo
Ick Sing Co, Hilo
Imazato H, Kohala
Isida, Honaunau
Jones J G, Kukuihaele
Kabayashi, Kailua
Kaelemakule J, Kailua
Kakino Co, Hanuapo
Kato S, Honokaa
Keaau Store, 9 miles Olaa
Kee C, Wailea
Kee Hop, Hanuapo
Ki Hop, Honuapo
Kido S, Hilo
Kimo Pake, Niuli
Kimura K, Kamaluma
Kit Song, Kailua
Kobaiasi, Kailua
Koki M, Waimea
Kon Nui, Kohala
Kona Mercantile Co, Holualoa
Kong Hip Chan, Hilo
Kong Yee Chong, Hilo
Kou Tai C, Holualoa
Ku Moon, Hilo
Kuaimoku J W, Punaluu
Kubo K C, Hilo
Kubo O, Kohala
Kukalau Store, Kukalau
Kwong Chong Chan, Hilo
Kwong Hung Yuen Co, Honomu
Kwong Kee, Papaaloo
Kwong Sang Yuen, Paaui
Kwong Yee Chong, Hilo
Kwong Yee Chong, Honokaa
Kwong Yuen, Halawa
Kwong Wo Co, Honokaa
Lee Wan W, Makapala
Lewiss & Bros, Paaui
Lindsay A B, Honokaa
Lu Sen Kee, Hilo
Lum Chee, 9 miles Olaa
Lum Hing, Waimea
Lum Sun Hop, 9 miles Olaa
Lum Tong Sou, 9 miles Olaa
Man Chock, Kawaihae
Man Yuen, Naalehu
Masuda H C, Naalehu
Masuhara & Co, Moaula
Matsumura K, Kahali
Matuda & Takao, Naalehu
McCarthy A H Mrs, Waiohinu
Miyasaki F, Paaui
Morikawa, Hilo
Murata, Kukalau
Nakamura S, Kukuihaele
Nam Kee, 9 miles Olaa
Naminosuki A, Hawi
Naraguki K, Kealakekua
Norishuki K, Kealakekua
Oak A, Hilo
Okala, Ookala
Okamoto S, Hilo
Okamura, Paaui
Okamura H, Papaaloo
Okomura Z, Honokaa
Omori G, Hilo
Onome B, 14 m Olaa
Otani S, Kainaliu
Oue K, Moaula
Paaui Store, Paaui
Palapola M, Ookala

S. OZAKI

119-115 N. KING

Wholesale and Retail Groceries
Liquors, Dry Goods, Hardware, Crockery, etc.

Telephone Main 299.

CLASSIFIED BUSINESS DIRECTORY.

581

Papaikou Store, Papaikou
 Pereira & Silva Co, Hilo
 Pihonua Store, Hilo
 Pohina, Hoopuloa
 Porto Rican Store, 8 m Olaa
 Puna Sugar Co Store No 1, Kapoho
 Puna Sugar Co Store No 2, Pahoa
 Quni S K, Hilo
 Quong Chong Co, Kukuihaele
 Quong Wo, Honokaa
 Rivogai D, Kukuihaele
 Sakamaki F J, 9 m Olaa
 Sakamoto M, Hawi
 Sam Kee, Paauhau
 Sam Wo, Ookala
 Sam Wo Kee & Co, Kukaiau
 Sang Kee, Honuapo
 Sasaki Y, Waipunaiei
 Satu Kutsunai, Makapala
 Scott M F, Holualoa
 See Lung Co, Laupahoehoe
 Serrao A, Hilo
 Shibayama T, P O Kailua
 ShingKee, Hilo
 Shiraiishi E, Hilo
 Shun Ko Kee, Laupahoehoe
 Simomura, P O Hakalau
 Sing Lee, Pepeekeo
 Suga Y, Holualoa
 Sun Ho Kee, Laupahoehoe
 Sun Tong On, Laupahoehoe
 Sung Lee, Pepeekeo
 Tai On Chong, Hilo
 Taikon C, Holualoa
 Takenouchi T, Honuapo
 Tanemoto H, Honomu
 Tanimoto K, Honomu
 Ting Kee, Honuapo
 Tong Sing S, Waiohinu
 Tong Wo Co, P O Kohala
 Tsukuda, Hilo
 Turner L Co Ltd, Hilo
 Uchida U, Onomea
 Umeda M, Kailua
 Uramoto K, P O Kailua
 Vasconcellos L, Kailua
 Waiakea Store, Hilo
 Waiau S, Hookena
 Wakayama K, Kohala
 Watanabe, Kealakekua
 Wills T C, Pahala
 Wing Chan, P O Kukuihaele
 Wing Man Chong, Hilo
 Wo Chong, Kukuihaele
 Wong Sin Cho, 9 m Olaa
 Wood J N, Hilo
 Yama N, Papaaloa
 Yamada K, Ookala
 Yamakata Y, 9 m Olaa
 Yamamoto S, Olaa
 Yamamura, Hakalau
 Yokoyama, Kailua
 Yuen Kee, Hookena
 Zablan J, P O Kohala

MAUL.

Ah Fat, Waikapu, P O Wailuku
 Ah Hu, Waikapu, P O Wailuku
 Ah Kang, Waiehe
 Ah Kim F, Lahaina
 Ah Moy, Kaupo
 Ah Ping, Kaanapali
 Ah See G, Wailuku
 Ah Tung W T, Wailuku
 Ah Wal, Paia
 Aiona, Paia
 Akicna, Haiku
 Allencastre Valero J, Hana

Ashiniu, Nahiku, Kipahulu and
 Kaupo
 Awana, Makawao
 Borba Antonio, Wailuku
 Cambra Manuel, Lahaina
 Chong Yuen Co, Kahului
 Dack Wo, Kihei
 Fernandes Antonio Jr, Paia
 Ferreira John, Hana
 Ford M Mrs, Lahaina
 Goo Lip, Lahaina
 Gregulho Louis, Kula, P O Waiakea
 Hashikawa, Hana
 Hawaiian Commercial & Sugar Co's
 Store, Kahului
 Heen H A, Kaanapali, P O Lahaina
 Hong Chan Kee, Kahului
 Hung Chong, Lahaina
 Jim Hoy, Wailuku
 Kaanapali Store, Kaanapali, P O La-
 haina
 Kapohakimohewa J, Makena
 Kasegowa T, Hana
 Kato S, Hana
 Kimura Sanemoan, Waikapu, P O
 Wailuku
 Kojima S, Lahaina
 Kong Sang Wo, Lahaina
 Kula Japanese Store, Kula, P O
 Makawao
 Kwong Yee Chong, Kipahulu
 Lahaina Store, Lahaina
 Leong Hong, Waiakea
 Lin Chong, Nahiku
 Lin Wai, Lahaina
 Look Kee, Kaupo
 Masu, Lahaina
 Masuda G, Lahaina
 Matsumoto, Lahaina
 Matsunaga, Lahaina
 Okamura, Kaanapali, P O Lahaina
 Onishi, Kahului
 Paia Plantation Store, Paia
 Pieper Ellert H, Paia
 Quong Wo Lung, Lahaina
 Rodrigues Antone J, Wailuku
 Saito, Hana
 Sam Lung C & Co, Olowalu, P O La-
 haina
 Sam Yiek, Kahului
 Seong G G & Co, Lahaina
 Sing Chong & Co, Lahaina
 Sing Fat, Lahaina
 Sing Hop, Lahaina
 Sun Quong Hing, Kahului
 Tai Chong, Wailuku
 Tai Chong, Lahaina
 Tai Hing, Wailuku
 Tam Yan, Makawao
 Tim Chan, Lahaina
 Tokunaga N, Wailuku
 Tong Chong, Lahaina
 Tong Hop, Kamaole, P O Waiakea
 Tong Lee, Makena
 Wai Kee, Wailuku
 Wing Chong, Lahaina
 Wing Chong, Hana and Keanae
 Wing Wo Tai & Co, Wailuku
 Yamanaka, Waiehe, P O Wailuku
 Yamasaki S, Paia
 Yanakahira, Lahaina
 Yee Chong Co, Lahaina
 Yee Quon, Waiehe, P O Wailuku
 Yee Sang, Lahaina
 You Chong, Paia
 You Kee, Paia
 Young Tung, Wailuku
 Yuen Quong, Wailuku

W. W. WRIGHT CARRIAGE CO.
 Makes the best Carriages, Buggies, Phaetons, Hacks and Brakes
 REPAIRS PROMPTLY MADE

King Street
 Cor. South St.

PHONE MAIN 252
 AUGUST E. BREWER President
 W. W. KIRKLAND Treasurer
 L. S. DILLINGHAM Secretary
 W. W. WRIGHT Superintendent

E. O. Hall & Son, Ltd.
 Sporting Goods. Complete Repair Dept.

Hall Building, Cor. Fort and
 King Sts., Honolulu, T. H.
 Agents Columbia, Rambler and
 Cleveland BICYCLES.

Quinn--The Modern Plumber

1168 UNION STREET, opp. Adams Lane.

582

CLASSIFIED BUSINESS DIRECTORY.

KAUAI.

Ah Chock, Kapaa, P O Lihue
 Ah Hoy, Hanalei
 Ah Hau, Kapaa
 Akana A, Kapaa, P O Lihue
 Asahi Co, Hanapepe
 Chang Cheong Kee, Kapaa
 Chock Chin, Hanalei
 Ching Sai Kee, Waimea
 Chong Chung, Kapaa, P O Lihue
 Chong Hing Chau, Kapaa
 Chow Yuen, Nawiliwili, P O Lihue
 Chung Kwong, Kapaa
 Hamano W, Kalihiwai, P O Kilauea
 Hamanura, Hanalei
 Hoffsgaard C B & Co Ltd, Waimea
 Kekaha Store, Kehaha
 Kikushige T, Nawiliwili, P O Lihue
 Kimishima K, Koloa
 Komatsu M B & Co, Makaweli
 Kong Lung Co, Kilauea
 Kong Tom Sing, Kehaha
 Kwai Kee, Koloa
 Kwong Wo Tai & Co, Kalihiwai, P O Kilauea

Lum Kee Co, Kapaa
 Lung Tai Jan & Co, Kapaa, P O Lihue

Mau Kee, Kapaa
 McBryde Sugar Co's Store, Eleele
 Mikado Co, Hanapepe
 Nagahisa Y, Kapaa
 Nakadoi K, Hanapepe
 Nii T, Koloa
 Nobuchika K, Hanapepe
 On Lee, Koloa
 Ong Kee Jan, Kapaa
 Ozaki S, Waimea, Koloa, and Eleele
 Pereira M J, Waimea
 Quong Tai Jan Co, Kalihiwai, P O Kilauea

Rego Manuel A, Koloa
 Sam Yuen, Kapaa
 Sam Wo, Waimea
 See Wo T S, Hanalei
 Shimamoto S, Kalihiwai, P O Kilauea

Spitz C W, Nawiliwili
 Sun Kwong Sing Co, Hanapepe
 Tanaka, Nawiliwili, P O Lihue
 Tanaka H, Hanapepe
 Tokoshima, Kapaa
 Tokunaga, Anahola, P O Kealia
 Wada D, Anahola, P O Kealia
 Yamoto, Hanapepe
 Yee Wo Chow Kee Co, Hanalei
 Yick Chong Co, Koloa

General Merchandise—Wholesale.

Davies Theo H & Co, Kaahumanu cor Queen
 Grinbaum M S & Co, Queen cor Kaahumanu
 Hackfeld H & Co, Fort cor Queen
 Hoffschlaeger Co, King and Bethel
 Hamano H, 52 n King
 Honolulu Trading Co, 154 n King
 Kerr L B & Co, Alakea bet Hotel and King
 Ki Chong, 49 n Hotel
 Phillips M & Co, Fort cor Queen
 Quong Sam Kee Co, 99 n King
 Rubinstein I & Co, 85 Queen

Von Hamm-Young Co, King cor Bishop
 Wing Hing Lung Co, 46 n Hotel

HAWAII.

Davies Theo H & Co Ltd, Hilo
 Hackfeld H & Co Ltd, Kailua
 Hackfeld H & Co Ltd, Hilo

Grocers—Retail.

(See also General Merchandise.)
 Abreu J C, 1461 Luao
 Ah Fat, Nuuanu above Wyllie
 Ah Fong L, Beretania nr Mollilli church
 Ah Foo Chas, 602 Queen
 Ah Hing G, Auld lane
 Ah Koon T, Iwilei rd
 Ah Pat, Liliha nr School
 Ah Ping T, 581 s Beretania
 Ah Sue, 701 Lunailo
 Ah Yee, Auld lane
 Ah Young C, 1104 Asylum rd
 Ako, Waianae
 Aloha La Hui, Kapiolani rd
 Apana, 624 n King
 Aveiro F, Kuakini nr Liliha
 Camacho F, 639 Keawe
 Chan Chong, 1264 Nuuanu
 Chang San Kee, 2061 Nuuanu
 Chau Kee T, 1745 Beretania
 Chee Foo, King cor Kamehameha IV rd

Chee Kee, 1224 Liliha
 Chew Son C, 502 s King
 Chin Ko Kee, 335 n School
 Chin Lee Ton, Gulick nr Nakuina
 Chin Yen, Keawe nr Queen
 Chock Wo Co, Hotel cor Maunakea
 Chong Fong, Prison rd
 Chong Wo, King cor River
 Chow Lee, Asylum rd
 Chun Hung, 699 s Beretania
 Chun Luke Kee, 348 n Vineyard
 Chun Yang, Fish Mkt
 Correa D, King nr South
 Correa Frank, 1866 Luao
 Day C J & Co, 1060 Fort
 Dote W, 1506 s King
 Drummond J J, Alakea cor Merchant

En Chan, 381 n School
 Eon C, Iwilei
 Faria J G, 644 s Beretania
 Fernandez A, 1453 Luao
 Figuero M, Rose nr Middle
 Fong Kee, 1757 Liliha
 Foo Kee, King cor Waikamilo rd
 Fook Kee M, 1362 Alapai
 Fook Leong, 919 n King
 Fow Yuen Lung, 324 n King
 Freitas J V, 1836 Punchbowl drive
 Freitas & Rodrigues, 1924 Luao
 Fu On Lung, Nuuanu cor Kukui
 Fugihara T, s King opp Alapai
 Gae M, 1035 Kekaulike
 Goo Fong Kee, King cor Dowsett lane
 Goo Hai, 310 n School
 Goo Sing, 732 South
 Goo Tong Kee, 733 n King
 Grilho J C, n King cor Kapiolani rd
 Hang Chan, Fish Mkt
 Hang Kee, 1324 Nuuanu
 Heu Shong, King, Moanalua
 Hida T, 322 n Vineyard

S. I. SHAW & CO.
 AGENTS
 KING ST., COR. NUUANU

ENTERPRISE BEER

FRED L. WALDRON

WHOLESALE COMMISSION AND MERCHANDISE BROKER
 ROOM 3 SPRECKELS BLOCK

HONOLULU, T. H.

Hing Tai, 425 s Beretania
 Hicake S, 544 Queen
 Hip On, 2027 Luzo
 Ho Poi, 1698 Luzo
 Ho Say Kee, 672 s King
 Hong Kee, 1569 Liliha
 Hoo Poh Sew, 1424 Emma
 Hoo Nam, Alea
 Hop Kee, Liliha cor Vineyard
 Hop Kee, 241 n King
 Hop Lung, Moiliili
 Imasaka K, 461 n King
 Iwahala, upper Iwilei rd
 Iwakami & Co, 36 s Hotel
 Jordin J G, Luzo cor Miller
 Jose J, 244 Vineyard
 Kai Yow, 544 s King
 Kalaukoa J W, Liliha cor Wyllie
 Kalih Store, King cor Kalih
 Kam Kee, 559 s Beretania
 Kau Dat On, 1858 Liliha
 Kau Sang Kee, 235 n School
 Kau Tsun Lun, 594 n King
 Kau Y See, 413 South
 Kazunaga K, 426 n King
 Kee Gee, 1318 Beretania
 Kee Hong, Liliha cor Kuakini
 Kibi Shoten, Hotel nr River
 Kin Chong Hoo, Waikiki rd nr McCully
 Kobayashi T, 246 s Beretania
 Kong Chung, Nuuanu nr Wyllie
 Kong Sing, 412 n Vineyard
 Kotada K, Waianae
 Koyama S, 1348 Fort
 Ku Sing, 732 South
 Kudo S, 459 n King
 Kum Yen Tai, 673 Iwilei
 Kwong Shun Co, River bet King and Hotel
 Kwong Sing Wo Hop Kee, 393 n King
 Kwong Tai Loy, 124 n Hotel
 Kwong Wo Lung, 503 n King
 Kwong Yick Lung, 1135 Liliha
 Lam Quan, Alakea cor Queen
 Lam Wah Kee, 497 s Hotel
 Lau Sing Kee, 739 n King
 Lau Yoke, King, Moanalua
 Lee Kee, 346 n Vineyard
 Lee You, 518 n King
 Len Kee, Iwilei
 Leong Chan Kee, 1402 Fort
 Leong Chee, 577 n King
 Leong Kee, 342 n Vineyard
 Leong Lang, 453 n King
 Leong Wo Kee, 1453 Fort
 Lewis & Co, 169 s King
 Lin Fook, Wyllie cor Liliha
 Lin Wo Chan, Pauahi nr Maunakea
 Lina W, Waikahalulu lane
 Lindo C, 1393 Luzo
 Liu Chong, King, Moanalua
 Look Kee, 348 n Vineyard
 Lopez E, 1534 Miller
 Lum Leong, 1902 Beretania
 Lum Yin, 2178 Waikiki rd
 Mau Chong, 217 n School
 Marques A S, 9th av
 Marques J, 1699 Luzo
 Matsumoto N R, Moiliili
 Mau Chong, Kekaulike nr King
 Mau Chow Kee, Nuuanu nr Vineyard
 Mau Yuen Tai, Kukui, nr River
 May H & Co, Boston bldg
 Mendonca M F, 1968 Pauoa rd
 Meu Kim, Kalih rd
 Ming Kee, 614 Coral
 Moiliili Store, Waiatae rd

Moniz J, 1397 Luzo
 Monteiro J, King nr Kalih bridge
 Morimoto G, Alea
 Murakami T, 430 n King
 Nakagawa K, Alea
 Nakano, River nr Beretania
 Nan Hing Kee, 418 n King
 Nee Kee, Iwilei
 Ng Chong, 196 s Vineyard
 Na Fat, Wilder cor Metcalf
 Niki R, Liliha nr Vineyard
 Noyaki M, 1031 Kekaulike
 Oda M, 13 s Beretania
 Ozaki S, 109 n King
 Quai Kee, 749 n King
 Rego A J, 1816 Punchbowl
 Ringer Wm, 1291 River
 Sam Kee, 1382 Miller
 Sanders & Enfee, 753 Alakea
 Sang Chong Lung Co, 236 n King
 Sang Kee, 1336 Nuuanu
 Sang Kwai Kee, 429 n King
 Santos J, 1705 Luzo
 Sau Chien, 534 South
 See Hop Co, King nr Kamehameha
 Silva A G, 1409 Luzo
 Silva A R, 1460 Punchbowl
 Silva J, 1365 Luzo
 Silva M G, Luzo nr Cunha lane
 Silva M M, 650 s Beretania
 Simaocs M G, 1617 Luzo
 Sing Chong Kee, 580 n King
 Sing Loy, 314 n Beretania
 Sing Lung, 138 n Hotel
 Sing Mow, 1009 Aala
 Sing Mow, Hotel cor Maunakea
 Souza J F, 1371 Luzo
 Souza J J, 716 Keawe
 Sue Oi & Co, Waiatae rd
 Sun Wo Lung, 417 n King
 Sung Lung, Moiliili
 Sung Yuen Kee, 2173 n King
 Tabata G, 1347 Liliha
 Tai Yow W, Alapai cor Hotel
 Tam Young Kit, 1397 Emma
 Tamura N, 1117 Liliha
 Tanaka K, 946 Punchbowl
 Tateishi I, 1189 River
 Tin Wo C, 1390 Nuuanu
 Tom Young Kee, 1397 Emma
 Tong Hing Chan, Kukui cor River
 Van Hing Y, Waipahu
 Vieira J, 1379 Luzo
 Wa Hing L, 540 South
 Wa Kee, Kapiolani tract
 Wai Sing, Ahana block
 Wasa O, Waipahu
 Wing Hing Chong, 1312 Nuuanu
 Wing Mow, 1021 Aala
 Wing Sang Co, 46 n Hotel
 Wing Sing Co, 1148 Nuuanu
 Wing Tai, 1505 Beretania
 Wing Wo Kwai, 116 n Beretania
 Wing Yick Co, 207 n King
 Wo Chan Co, 72 n King
 Wo Chong, 1361 n King
 Wong On Chong, 1288 Nuuanu
 Wong Tuck, Waiatae
 Yagoto, 539 s Beretania
 Yaoya Y, 220 n Beretania
 Yau Lee, 563 n King
 Yee Chong, 1461 Emma
 Yee Hop, Waiatae
 Yee Hop C Q & Co, Alakea cor Beretania
 Yee On, 302 n King
 Yee San Kee, Fort cor School
 Yen Chong, Vineyard cor River
 Yick Sing, 1178 Nuuanu

PIANOS
 CHICKERING
 CROWN
 HOBART M. CABLE
 KROEGER
 AND OTHER WELL KNOWN MAKES
BERGSTROM MUSIC CO., Ltd.

CHAS. M. COOKE, Pres.
 W. T. ROBINSON, Vice-Pres.
 C. D. LUFKIN, Cashier
 R. A. WADSWORTH, Director
 C. D. LINDSEY, Director

The First National Bank of Wailuku, Maui
 4 Per cent. Interest on Savings Deposits
 Headquarters for Fire Insurance

Special Attention to
COLLECTIONS
 On all Parts of Maui
 at Reasonable Rates

RAINIER BEER

— TELEPHONE MAIN 1331 —

584

CLASSIFIED BUSINESS DIRECTORY.

LETTERS PAPERS BY PIECE, HOUR, DAY OR WEEK
COPIED
WRITTEN
J. D. AVERY
ROOM 2 FIFTH BLDG.
164 S. HOTEL ST.
TEL. BLUE 3461

Yionda, 1412 Liliha
Yok Kee, Iwilei rd
Young Hing Kee, 1924 Pauoa rd
Young Kee, 1230 Emma
Young Lee Kee, 526 n King
Young Yau, Niolapa, Nuuanu valley

HAWAII.

Ah Wa, Hilea
Chan Kwan Lee, Hilo
Chong C W, Hoopuloa
Goo Sang, Niulii
Inouye, Mt View
Kong Ick Lung, Hilo
Kwong Lee Wo, Hilo
Lam Hing Kee, Waimea
Serrao's Grocery, Hilo

MAUI.

Chung Chong, Wailuku
Hamoa Store, Hana
Ki Sing & Co, Lahaina
Kwong Lung & Co, Wailuku
Len Wai Co, Lahaina
Muraoka K, Kahului
Sing Kee, Lahaina
Team Cham, Lahaina
Tong Chong, Lahaina
Yee Chong Co, Lahaina
Yoo Kee, Paia

KAUAI.

Chang Kee, Kekaha
Eleele Store, Eleele
Hamano K, Nawiliwili, P O Lihue
Hip Wo & Co, Hanapepe
Nii T, Koloa
Yee Wo, Koloa

Groceries—Wholesale.

Davies T H & Co, Kaahumanu cor Queen
Day C J & Co, 1060 Fort
Gonsalves & Co, 74 Queen
Hackfeld H & Co, Fort cor Queen
Levy J M & Co, 1129 Fort
Lewis & Co, 169 s King
May H & Co, Boston bldg
McChesney M W & Sons, 36 Queen
Rubinstein I & Co, 85 Queen
Sanders & Enfee, 753 Alakea

Guitar Makers.

Dias A, Luzo nr Miller
Nunes M, 1328 Luzo
Santos J E, 628 s Beretania

Gun and Locksmith.

City Repair Shop (R Clark), 1047 Bethel
Hastings A, Union alley
Muller & Co, Union nr Hotel

HAWAII.

Webb S H, Hilo

Hacks.

City Carriage Co, 125 Merchant
Club Stables Hack Stand, Fort nr Hotel
I X L Hack Stand, 19 n King
Japanese Hack Stand, 214 n Beretania
Japanese Hack Stand, 21 Kukui
Reis & Quinn (United Carriage Co), King nr Fort
River St Stable, River cor Vineyard
Union Hack Stand & Carriage Co, Union cor Hotel

Hair Dressers.

de l'Artigue J Miss, Young bldg
Evans H C Mrs, Boston bldg
Wynn M E Miss, 1116 Richards

Half Tone and Zinc Etching.

Hawaiian Gazette Co, 65 s King

Hardware.

(See also General Merchandise—Wholesale and Retail.)
Alama Y, 394 n Beretania
Chong Fong, Prison rd
Hall E O & Son, Fort cor King
Hoffschlaeger Co, King and Bethel
Kato I Shoten, 520 South
Kwong Chong Co, 390 n Beretania
Levenson J D, 1131 Fort
Oki K, Beretania cor Aala lane
Pacific Hardware Co, 907 Fort
Pacific Hardware & Steel Co, Young bldg
Sang Yuen Kee & Co, 1014 Nuuanu
Sing Chan Co, 229 n King
Sing Hing Kee, 1182 Nuuanu
Tal C M, 39 n King
Wildner & Co, Fort cor Queen

HAWAII.

Hilo Hardware Co, Hilo
Hoffschlaeger & Co, Hilo
Imai M, Hilo

MAUI.

Len Wai Co, Lahaina
Rodrigues A J, Wailuku

KAUAI.

Mikado Co, Hanapepe
Neal J D Co, Koloa

Harness and Saddlery.

California Harness Shop, 1119 Fort
Collins C R, 82 s King
Langford W, Waianea
Mow Ping, Beretania nr River
Philp F & Bro, Waverly blk
Sam Hep Lee, 1136 Liliha
Schuman Carriage Co, 1045 Bishop

JOHN WALKER CONTRACTOR

Stone and Concrete Work a Specialty

Prompt attention given to Jobbing. Charges very Reasonable. Satisfaction Guaranteed.

Office: 3 Spreckels Block. Telephone Blue 791
Res.: 1028 Pitkin. Telephone Blue 1611

The von Hamm-Young Co., Ltd.

Agents Union Gas Engine Co., Gas and Gasoline Engines,
Centrifugal Pumps and Irrigating Machinery.

CLASSIFIED BUSINESS DIRECTORY.

585

TERRITORIAL MESSENGER SERVICE
 UNION AND HOTEL STS.
 M. P. PETER, MANAGER
 MESSAGES CALLED FOR AND DELIVERED
 TEL. MAIN 367

Territory Harness Shop (E L Newman), 554 s King
 Tom Leong, 24 n King
 Wong Loy, 561 n King
 Wong Tai, Smith nr Beretania
 Yai Kee, 979 Iwilei rd
 Young Hung, 725 Keawe

HAWAII.

Hilo Harness Shop, Hilo
 Ka Chas, Kealakekua
 Kahulumu J R, Keauhou
 Kauwe J S, s Kona
 Minton J, Halawa
 Ogawa, Kohala
 Okido, Honomu
 Ozaki, Holuolua
 Pearson L K, Hilo
 Richards & Shoem, Hilo
 Todd W A, Hilo
 Toish, Kailua
 Volcano Stables and Transportation Co, Hilo
 White Geo, Kohala

MAUI.

Mantsumura, Wailuku
 Silva E J, Hana
 Souza Antone R, Kokomo, P O
 Makawao

KAUAI.

Sheldon H T, Waiimea
 Yasuda, Kapaa

Hatters.

(See also Men's Furnishing Goods.)
 Mori I, 934 Punchbowl
 Okamoto N, 102 n Beretania
 Ueda, 1275 River
 Uyeda K, 1265 River

HAWAII.

Ah Hee C, Naalehu
 Akau M Miss, Ponohawai, Hilo
 Ito Y, Hilo
 Iwainato, Hilo
 Kaea L Mrs, Hoopulua
 Kalawe M Mrs, Hoopulua
 Kalelo K Mrs, Hookena
 Kamaka K Mrs, Hoopulua
 Kawi Mrs, Hookena
 Ropa M, Hoopulua
 Takata, Hilo

Hay, Grain and Feed.

California Feed Co, Queen foot of Nuanu
 Central Feed Mkt, 1411 s King
 City Feed Store, 521 s Beretania
 Dack Sang Co, 126 n King
 Kaili Store, King cor Kaili
 Sing Loy, 314 n Beretania
 Union Feed Co Ltd, Kakaako
 Wing Chan, 364 n King

HAWAII.

Hilo Mercantile Co, Hilo

MAUI.

Richardson John, Lahaina

Horseshoers.

(See also Blacksmiths.)
 Carey D T, King cor Punchbowl
 City Shoeing Shop (J W McDonald), 1113 Fort
 Harrison H J, King nr Punchbowl
 Hollinger T, 124 Queen
 Leong Wa Sing, Smith nr Pauahi
 Long Lun, 250 n Vineyard
 Mau Sing, Beretania nr Aala lane
 Morgan J A, 540 s King
 Nunes J A, Kukul nr Nuanu
 Okazaki, 663 n King
 McLain J C, 441 Queen

HAWAII.

Chong W, Kealakekua

MAUI.

Ah Tita, Paia

Hospitals and Asylums.

Chinese Hospital, Robello lane
 Hasegawa Hospital, Kukul nr River
 Honolulu Home for Incurables, Kaimuki nr Diamond Head
 Japanese Charity Hospital, 1529 Liliha
 Japanese Woman's Home, 1033 Alapa
 Johnson M Miss (Sanitarium), 1505 Kewalo
 Kaulani Home for Girls, 483 s King
 Kapiolani Home, Kalihl end of Wai-pilopililo lane
 Kapiolani Maternity Home, 1518 Beretania
 Oahu Insane Asylum, Asylum rd
 Queen Hospital, Punchbowl cor Miller
 Salvation Army Industrial Home, 1920 Young
 U S Military Hospital, Wyllie nr Liliha

HAWAII.

Hilo Hospital, Hilo

KAUAI.

Koloa Hospital (Govt), Koloa
 Lihue Hospital, Lihue

Hotels.

(See also Furnished Rooms.)
 Delmonico, 130 s Beretania
 Tukuokaya Hotel, 1204 Liliha
 Haleiwa Hotel, Waiulua
 Haramoto Hotel, 1183 Maunakea
 Hawaiian Hotel Annex, Waikiki
 Higoya Hotel, 1212 Liliha
 Japanese Hotel, 1822 Nuanu
 Kawasaki Hotel, River cor Beretania

The Shamrock Saloon

P. O'SULLIVAN
 PROPRIETOR

Nuanu Av., bet. Hotel and King Sts.

Engineers Catton, Neill & Co. Ltd.

Honolulu.

586

CLASSIFIED BUSINESS DIRECTORY.

OFFICE
1175 Alakea St.,
near Beretania

Servants, Clerks and all kinds of Help Furnished Free for City or Country.
Registered List of best Help in the City of all Nationalities.

MONOLULU EMPLOYMENT AGENCY
W. B. MOSS, PROPRIETOR

Call Us Up
TEL. MAIN
358

Kobayashi Hotel, 250 n Beretania
Komatsuya Hotel, King nr Dowsett lane
Komeya Hotel, River cor Pauahi
Kumamotoya Hotel, 1049 Aala
Kwong Sing, 650 s Queen
Marusan Hotel, River bet Beretania and Kuhui
Melrose Hotel, 1444 s King
Moana Hotel, Waikiki
Nakashima, 143 s Beretania
Nishimura Hotel, 1026 Kekaulike
Occidental Hotel, King cor Alakea
Pacific Hotel, 1182 Union
Queen Hotel, 1374 Nuuanu
Royal Hawaiian Hotel, Hotel cor Richards
Shins Huya Hotel, King cor Iwilei rd
Takahasi S, Iwilei rd
Takaki G, 1212 Liliha
Waikiki Inn, Waikiki
Tamaichi Hotel, 100 n Beretania
Yamashiro Hotel, 206 n Beretania
Yanaiya Hotel, 226 n Beretania
Young Alexander Hotel, Bishop, Hotel and King

HAWAII.

Akona Hee, Waimea
Chong L, Pahala
De Mello John, Keokea
Fugi, Laupahoehoe
Hamagada, Laupahoehoe
Hilo Hotel, Hilo
Laupahoehoe Hotel, Laupahoehoe
Matano Hotel, Hilo
Matsugiro I, Hilo
Matsuoka K, Hilo
Mizuche T, Honohina
Nouwa E, Waimea
Ocean View Hotel, Honuapo
Okada, Honomu
Okitati Hotel, Hilo
Oma, Laupahoehoe
Takeuchi T, Papaaloo
Tamura, Laupahoehoe
Volcano House, Crater of Kilauea
Waiomao House, Waiohinu

MAUI.

Lahaina Hotel, Lahaina
Wailuku Hotel, Wailuku
Maui Hotel, Wailuku

KAUAI.

Hotel Fairview, Lihue
Noni Hotel, Waimea

Housefurnishing Goods.

Dimond W W & Co, 53 s King
Pacific Hardware Co, 907 Fort

Ice and Cold Storage.

Hawn Electric Co, 223 s King
Honolulu Brewing and Malting Co,
Queen nr Punchbowl
Cahu Ice & Electric Co, foot of
Hustace av

HAWAII.

Hilo Electric Light Co, Hilo

MAUI.

Lahaina Ice Co Ltd, Lahaina
Maui Soda and Ice Works, Kahului

KAUAI.

Lihue Ice and Elec Power Co,
Lihue

Ice Cream Parlors.

Chinaka T, 165 n Hotel
Elite Ice Cream Parlors, Elite bldg
Kajuawa, 399 n King
Kazunaga K, 426 n King
Kusunoki, 1108 Nuuanu
Miyaki H, 1244 Fort
Nagata, 1028 Kekaulike
Ogawa N, 527 South
Oi H, 161 n Hotel
Oi H, 16 In Hotel
Ota S, 1166 Nuuanu
Takata, 426 n King
Taketa K, Beretania nr River

HAWAII.

Kado K, Hilo
Kawakami, Hilo
Miamoto, Hilo
Pringle C D, Hilo

MAUI.

Chong Chong, Wailuku
Chung Chong, Wailuku
Kondo M, Lahaina

Importers.

(See General Merchandise—Wholesale.)

Insurance Agents.

Barnes Albert, 79 Merchant
Bishop & Co, 924 Bethel
Boite C, 39 Merchant
Burnett P H, 79 Merchant
Cartwright Bruce, 35 Merchant
Castle & Cooke, Stangenwald bldg
Davies T H & Co, Kaahumanu cor
Queen
Dillingham B F Co, Stangenwald
bldg
Dowsett J M, 84 Merchant
Fennell W P, Fort cor Queen
Ferreira E G, Campbell blk
Grinbaum M S & Co, Queen cor
Kaahumanu
Hawn Realty and Maturity Co, Mc-
Intyre bldg
Hind Rolph & Co, Campbell blk
Hutchins C J, 920 Fort
Irwin W G & Co, Spreckels blk
Lansing T F, Kaahumanu nr Mer-
chant

**POMELO
SODA**

REFRESHES AND INVIGORATES, AIDS DIGESTION, BUILDS UP THE SYSTEM
Consolidated Soda Water Works Co., Ltd.
SOLE AGENTS FOR THE TERRITORY OF HAWAII
601 FORT ST., Honolulu, T. H. Telephone Main 71

CLASSIFIED BUSINESS DIRECTORY.

587

Macfarlane F W, office Union Feed Co
Rose S B, Fort cor Queen
Schafer F A & Co, 55 Merchant
Von Hamm-Young Co, King cor Bishop
Vol Holt H M, 97 Merchant
Waterhouse Co The, 932 Fort
Waterhouse Henry Trust Co, Fort cor Merchant
Weedon W C, McIntyre bldg
Wolters W, 1129 Fort

HAWAII.

Davies Theo H & Co Ltd, Hilo
Hackfeld H & Co Ltd, Hilo
Hackfeld H & Co Ltd, Kailua
Jackson A H, Hilo Hotel
Lyman F S, Hilo

MAUI.

Coke Hugh M, Wailuku
Lufkin C L, Wailuku

KAUAI.

Hofgaard C B, Waimea

Insurance Companies.

Aachen & Munich Fire Ins Co, Stangenwald bldg
Aetna Fire Ins Co, Stangenwald bldg
Agricultural Ins Co, King cor Bishop
Alliance Assurance Co (of London), Spreckels blk
Alliance Fire Ins Co (of London), King cor Bethel
American Central Ins Co, Stangenwald bldg
American Fire Ins Co (of Phila), Magoon bldg
British American Assurance Co, Queen cor Kaahumanu
Canton Insurance Office, 923 Fort
Colonial Fire Underwriters, 920 Fort
Commercial Union Assurance Co, 35 Merchant
Employers Liability Assurance Corporation, 924 Bethel
English American Underwriters, 923 Fort
Equitable Life Assurance Society, 35 Merchant
Fireman's Fund Ins Co, 924 Bethel
German Alliance Ins Co, Merchant cor Fort
German American Ins Co, Merchant cor Fort
German Lloyd Marine Ins Co, 55 Merchant
Germania Life Ins Co, 43 Young bldg
Hamburg Bremen Fire Ins Co, 55 Merchant
Hartford Fire Ins Co, 84 Merchant
Home Fire & Marine Ins Co of California, 924 Bethel
Insurance Co of North America, Merchant cor Fort
Law Union and Crown Fire and Life Ins Co, Kaahumanu cor Queen
Liverpool & London & Globe Ins Co, 924 Bethel

Lloyds & Liverpool Underwriters, Kaahumanu cor Queen
London & Lancashire Fire Ins Co, 84 Merchant
London Assurance Corporation, 35 Merchant
Magdeburg Fire Ins Co, 55 Merchant
Manhattan Life Ins Co, 924 Bethel
Mutual Life Ins Co, Fort cor Queen
Mutual Reserve Life Ins Co, Judiciary bldg
New England Mutual Life Ins Co, Stangenwald bldg
New York Life Ins Co, Merchant cor Fort
New York Plate Glass Ins Co, 920 Fort
New Zealand Ins Co, Stangenwald bldg
Niagara Fire Ins Co, Merchant cor Fort
North British & Mercantile Ins Co, Kaahumanu nr Merchant
North German Fire Ins Co, Fort cor Queen
Northern Assurance Co, Kaahumanu cor Queen
Norwich Union Fire Ins Society, 923 Fort
Orient Ins Co, 923 Fort
Pacific Mutual Life Ins Co, 920 Fort
Pacific Surety Co, 923 Fort
Palatine Ins Co, 84 Merchant
Pennsylvania Fire Ins Co, Merchant cor Fort
Phoenix Ins Co, 847 Kaahumanu
Preferred Accident Ins Co, 35 Merchant
Provident Savings Life Assurance Society, Waity bldg
Queen Ins Co, King cor Bishop
Rochester-German Ins Co, Spreckels blk
Royal Exchange Assurance Co, Stangenwald bldg
Royal Ins Co, Spreckels blk
Scottish Union National Ins Co, Spreckels bldg
Springfield Fire & Marine Ins Co, Stangenwald bldg
St Paul Fire & Marine Ins Co, 97 Merchant
Standard Accident Ins Co, 923 Fort
Sun Life Assurance Co of Canada, 924 Bethel
Svea Fire Ins Co, Fort cor Queen
Swiss Marine Ins Co, Stangenwald bldg
Tokio Marine Ins Co, Fort cor Queen
Traders Ins Co, 97 Merchant
Transatlantic Ins Co, Fort cor Queen
Union Assurance Society, Merchant cor Fort
United States Fidelity & Guaranty Co, Fort cor Merchant
Westchester Fire Ins Co, Fort cor Merchant
Western Assurance Co, Fort cor Merchant
Wilhelma of Magdeburg General Ins Co, Spreckels blk
Yang Tsze Ins Assn, Kaahumanu cor Queen

HAWAII.

Fireman's Fund Ins Co (of California), Hilo
Insurance Co of N A, Hilo

NONI HOTEL,
 J. M. ARENDT, MANAGER
WAIMEA, KAUAI, NEAR THE
BARKING SANDS, HANAPEPE FALLS
and the RUSSIAN FORT

The Merchants' Protective Association (Inc.)

WE COLLECT
AND REMIT

SCIENTIFIC COLLECTORS OF BAD DEBTS

L. M. LEMMON, Mgr.

Honolulu Office, 5 and 6 Progress Block

SEWERS AND PAVING
Office and Yards: South and Kawahae, Honolulu
Telephone Main 198 P. O. Box 192

LORD & BELSER,

588 CLASSIFIED BUSINESS DIRECTORY.

National Fire Insurance Co (of Hartford), Hilo
North British & Mercantile Ins Co, Hilo
Northern Assurance Co (of London), Hilo
Norwich Union Fire Ins Society, Hilo

KAUAI.

Equitable Life Assurance Society, Waimea

Interpreters.

Chang Kim, 18 n King
Doyle C A, Atty-Gen'l's Office
Farias Joe, School nr Liliha
Frias J, First Circuit Court
Goo Kim Jos, 58 Merchant
Lau Yeu, Judd bldg
Makino F K, Merchant nr Nuuanu
Miki H, Police Court
Yasumori K, Immigration Office
Young Jas, 1234 Aala lane

HAWAII.

Ah Chong W, Hilo
Beers W H, Hilo

Investment Companies.

(See Real Estate.)

Iron Fence.

Axtell J C, 1048 Alakea
Hawn Iron Fence and Monument Wks, 174 s King

Iron Works.

Catton, Neill & Co, 248 Queen
Honolulu Iron Works, Nuuanu and Marine
Risdon Iron Works (S F), Spreckels blk

Jewelers.

(See Watchmakers and Jewelers.)

Ladies' Furnishing Goods.

(See Dry Goods and General Merchandise.)

Laundries.

Abadle J, 258 s Beretania
Ching Wo, Iwilei
Chong Loy, 1183 River
Chong Lung, Kakaako
Dol Sing, 544 South
Fong Kee, 2544 Waikiki rd
Gee Lee, 1574 Liliha
Hip Lee, Miller nr Punchbowl
Hing Lee, 933 n King

Hong Hop, 1581 Emma
Hong Kee, 1429 Nuuanu
Hop Chong, s Beretania nr Artesian
Hop Kee, 670 s Queen
Hop Sing Chong, 630 s Beretania
Kim Sing, Liliha nr King
Kim Wo, Fort cor School
Kwong Yuen, 103 n School
Lee Sha, 1932 Pauoa rd
Now Sing, Ahana blk
Sam Kee, 1326 Nuuanu
Sanitary Steam Laundry, Kawalahao nr South, branch office 148 s Hotel

Shun Wah Kee, 437 Queen
Sing High, 552 Queen
Sing Lee, Waialae rd
Sing Wo, 1412 Fort
Sing Wo, Waialae rd
Sun Lee, King nr South
Sun Wo, 1357 Liliha
Tai Chung, 1228 Emma
Tan Lee Loy, 933 n King
Tong Lee, 1292 Nuuanu
Wa Lee, 1250 Fort
Wing Chong, 419 s Beretania
Wo Chong Co, n King bet Liliha and Desha lane

Wo Hop, Richards nr Queen
Wo Kee, 1922 Pauoa rd
Wo Lung, Emma nr Beretania
Woo Hing, 1393 Emma
Yuen Kee, 1130 Maunakea
Yuen Wo, Fort opp Kukui

HAWAII.

Ah Tuck, Kailua
Lee Sam, Hilo
San Lee, Hilo
Wo Lee, Hilo
Wong Chong, Hilo

MAUI.

Chung Lung, Kahului
Chung Wo, Walluku
Dick Chong, Lahaina

Libraries.

(See Sketch in Front of Book.)

Liquors—Retail.

Ah Young G A, 104 n Beretania
Aloha Saloon (H Klemme), Richards cor Queen
Anchor Saloon, Nuuanu cor King
Apollona S, 546 South
Bergin W C, nr Kapiolani Park
Buschjost C (Germania Saloon), 604 Queen
Camara & Co, 188 Merchant
Clark O N, Richards cor Merchant
Cockett I L, King cor Kamehameha IV rd
Cordes & Gumpfer (River Rhine Saloon), 209 n King
Cunha E S (Union Saloon), Merchant nr P O
Dee L H (The Hoffman), Nuuanu cor Hotel

YANAIYA HOTEL

S. HIRANO, PROPRIETOR AND MANAGER

226 n. Beretania

opp. Aala Park



First Class Rooms and Board



BY

==== Day, Month or Year =====

EVERY COURTESY and attention
to GUESTS. Passports
secured at cost
PRICE

Tel. Blue 721

P. O. Box 873

KOMEYA HOTEL

M. Komeya, Propr. and Manager

RIVER STREET BETWEEN HOTEL AND PAUHI

*First-Class Rooms and Board by the Day,
Month, and Year*

: ALSO :

First-Class Japanese Meals

TEL. WHITE 721

P. O. Box 881

F. M. HUSTED,

Directory Publisher.

Member Association of American Directory
Publishers.

Honolulu and Hawaiian Islands Directory
Office, Hawaiian News Co.
Oakland, Alameda and Berkeley Directory
Office, Macdonough Building, Oakland, Cal.
Sacramento City and County Directory
San Jose City and Santa Clara County Direc-
tory
Office, East Santa Clara Street, San Jose.
Stockton City, San Joaquin County Directory
Fresno City and County Directory
Eureka and Humboldt County Directory
Directorio Nacional de Guatemala

*All Communications Should be Addressed to
the Oakland Office.*

Kobayashi Hotel

250 NORTH BERETANIA AVENUE

(Near Nuuanu River Bridge)

U. KOBAYASHI, PROP. AND MGR.

Elegantly Furnished Rooms
Oriental Style.

High Art Cooking.
Japanese Style.

Passports procured for Travelers. Every
courtesy and attention extended
to Guests.

—:o:—

TELEPHONE WHITE 961 P. O. Box 874

T. KOBAYASHI

246 N. Beretania nr. Nuuanu River Bridge

IMPORTER AND DEALER
WHOLESALE AND RETAIL

*Japanese and American Provisions, Gro-
ceries and General Merchandise,
Japanese and Hawaiian Rice*

—
ORDERS PROMPTLY ATTENDED TO.
—

Tel. White 961

P. O. Box 874

BRANCH STORE No. 1, WAIPAHU.

Japanese Club House

T. MOCHIGUKI, MGR.

BEACH ROAD, WAIKIKI

— FORMERLY —

JOHN ENA'S Residence

SALT
COLD
HOT

BATHS

Open at all Hours to Members and Friends

YAMAICHI HOTEL

100 & 102 Beretania opp. Maunakea

I. MATSUDA, T. FUSE, D. KAWAMURA,
PROPRS.

I. MATSUDA,
MGR.

First Class rooms for Rent with Board.
Japanese Meals at all hours.

Every courtesy and attention extended to guests

TEL. BLUE 597

P. O. BOX 691

CLASSIFIED BUSINESS DIRECTORY.

589

W. W. WRIGHT CARRIAGE CO.
 Specialty: Side Wire Rubber Tires, Fine Painting and Trimming and Horse Shoeing
 AUGUST B. DREHM, President
 W. W. KIRKLAND, Treasurer
 F. E. DILLINGHAM, Secretary
 W. W. WRIGHT, Superintendent
 TELEPHONE MAIN 858

Dement C R, Hotel cor Nuuanu
 Dias P A, Waipahu
 Franca A F, 134 n Beretania
 Hamamura E (Masu Saloon), 260 n Beretania
 Holt J D, Waialua
 Juen H A (Fountain Saloon), 412 n King
 Kaloa G, 655 n King
 Klemme Carl (Aloha Aina, Saloon), Punchbowl nr Hon Iron Wks
 Lazarus & Harvey, Punchbowl cor Kalehauwila
 Lemon C B (Mint Saloon), Nuuanu av opp Chaplain lane
 Loomer F, Iwilei rd
 Lucas & Davis (Columbia), 48 s Hotel
 McCarthy C J (Criterion Saloon), Hotel cor Bethel
 McKenzie D, 496 Queen
 Miller J W, Queen opp South
 Mills J R, Pearl City
 Miyamoto H (First & Last Saloon), Kukui nr Nuuanu
 Morris & Wolter (Horseshoe Saloon), 22 s Hotel
 Murasky & O'Neill, Nuuanu nr Beretania
 O'Sullivan P (Shamrock Saloon), 1443 Nuuanu
 Shaw S I & Co (Merchants Exchg), King cor Nuuanu
 Simpson T A (Pantheon Saloon), 74 s Hotel
 Sousa Manuel de (Oahu Saloon), 153 n King
 Spencer N R, 647 Iwilei rd
 Turner S C V (Cable Saloon), Queen cor Richards
 Villa Nova Saloon, Queen opp South Walsh Ed, 1262 Fort
 Winkler O, King cor Nuuanu
 Xavier J, Beretania cor Aala
 Yamamoto R, 104 n Beretania
 Yamazaki M (Walanae Saloon), Walanae

HAWAII.

Ahoi, Kailua
 Branco Manoel, Laupahoe
 Gasper J R, Mt View
 Hebb W, Kalapaa
 Hilo Saloon, Hilo
 Hilo Wine & Liquor Co, Hilo
 Holualoa Saloon, Kailua
 Honokaa Saloon, Honokaa
 Kailua Saloon, Kailua
 Keystone Saloon, Hilo
 Kinau Saloon, Hilo
 Kohala Saloon, Kohala
 Lucas R A (Waiakea Saloon), Hilo
 McKay W, Kukuihaele
 Nawahi A K, Pahoa
 North Hilo Saloon, Laupahoe
 Olaa Saloon, 9 miles Olaa
 Papaikou Saloon, Papaikou
 Serra J G, Hilo
 Souza J, Honomu, P O Hilo

MAUI.

Aloha Saloon, Walluku
 Yeung Young, Walluku

KAUAI.

Ah Nee, Kapaa

Liquors—Wholesale.

Camara & Co, 188 Merchant
 Carrera & Co, 17 s Hotel
 Gonsalves & Co, 74 Queen
 Hamano H, 52 n King
 Hoffschlaeger Co, King and Bethel
 Kikusui Sake Mise, Nuuanu cor Beretania
 Lovejoy & Co, 902 Nuuanu
 Macfarlane & Co, 8 s Queen
 McTigue T F & Co, 93 n King
 Odo K, 1202 Nuuanu av
 Ozaki S, 109 n King
 Peacock W C & Co, 88 Merchant
 Shaw S I & Co, 10 n King
 Suga Y, 169 n King
 Waialua Wine Co, Waialua

HAWAII.

Brown J T, Front, Hilo
 Hilo Wine and Liquor Co, Hilo
 Hoffschlaeger & Co, Hilo
 Kau Wine Co Ltd, Honuapo
 Peacock W C & Co, Hilo

MAUI.

Lahaina Store, Lahaina
 Maui Wine & Liquor Co, Walluku

KAUAI.

Koloa Wine Co, Koloa
 Spitz C W, Nawiliwili
 Waimea Wine Co, Waimea

Live Stock.

Ahulmanu Ranch, P O Heela
 Dowsett Co, P O Pearl City
 Isenberg Paul R, Stangenwald bldg
 Schuman Carriage Co, 1045 Bishop

HAWAII.

Ackerman J D, Kealekekua
 Broad John, P O Kailua
 Clark Geo, Kailua
 Gomes M, Kailua
 Greenwell E C Mrs, Kealakekua
 Greenwell W H, Kealakekua
 Hind & Low, Kohala
 Hook Saml, Kohala
 Humuula Sheep Station Co, P O Kaimuela
 Hutchinson S P Co, Naalehu
 Kahua Stock Ranch, Kohala
 Kahuka Stock Ranch, P O Waiohinu
 Kalehua Coffee Plantation and Stock Ranch, Honokaa
 Kapapala Stock Ranch, Pahala
 Kapoho Ranch, Kapoho
 Kilauea Stock and Dairy Co, Volcano House
 Kukaiau Stock Ranch, P O Paaulo
 Macomber C G, Waiohinu
 Maguire J A, P O Kailua
 McDougall G W Mrs, Kailua
 McDougall I Mrs, Kailua
 Paris J D, Kealakekua
 Parker Ranch, P O Kamuela
 Pea A, Kalapana
 Pedro J M, Holualoa

E. O. Hall & Son, Ltd. Sporting Goods—Bicycles
 Columbia & Rambler Agencies
 Complete Repair Department
 Fall Building, Cor. Fort and King Sts.
 Honolulu, I. H.

Quinn--The Modern Plumber

1168 UNION STREET, opp. Adams Lane.

590

CLASSIFIED BUSINESS DIRECTORY.

Fashionable Tailors
A GOOD FIT GUARANTEED
SHIRTS and all kinds of SUITS Made to Order



W. W. Ahana & Co.
62 KING ST. NEAR FORT

Puuhue Stock Ranch, Mahukona
Puuloa Sheep and Stock Ranch Co,
P O Kamuela
Puuwaawaa Ranch, Kohala
Roy W F, Kealakekua

MAUI.

Ahmi S, P O Waiakoa
Akuna G, P O Waiakoa
Cornwell W H (Estate of), P O Wai-
luku
Haiku Ranch, P O Hamakuapoko
Hui Aina o Huelo, Huelo
Hui Aina o Peahi, Peahi
Hui Aina o Ulumalu, Peahi
Kahakuloa Stock Ranch, P O La-
haina
Kahikinui Ranch, Walluku
Makawao Ranch, P O Wailuku
Sylva A, P O Wailuku
Sylva J, P O Wailuku
Waiohuli Ranch, Wailuku
Waiopai Ranch, P O Makawao

KAUAI.

Gay & Robinson, Makaweli
Lovell D, P O Kekaha
Lovell J, Kapaa
Rice W H, Lihue

Livery, Sale and Boarding Stables.

American Stables, Richards nr Mer-
chant
Ahooy, Vineyard cor River
Club Stables, Fort above Hotel
Hawaiian Stock Yards, King nr
Punchbowl
Hop Yick, Robello lane
Hotel Stables, Hotel nr Richards
McCarthy G J, Pearl City
Territory Stables, 543 s King
Waikiki Stables, Waikiki rd nr
Moana Hotel
Wilkinson H W, Pearl City

HAWAII.

City Stables, Volcano, Hilo
Gomes F, Holualoa
Government Stables, Hilo
Kaiser G, Honokaa
Kona Livery Stables, Kealakekua
Kubo, Kealakekua
Mana Livery Stable, Hilo
Naalehu Livery Stables, Naalehu
Oki Y, Hawi
Sakai Jim, Kohala
Volcano Stables and Transportation
Co, Hilo

MAUI.

do Rego A & Co, Walluku and La-
haina
Kobayashi S, Walluku
Okamura Livery Stables, Lahaina
Pioneer and Lahaina Stables, Wai-
luku and Lahaina
Weng Kong, Waihee

KAUAI.

Kojima, Kapaa
Lihue Livery Stable, Lihue
Rego Manuel A, Koloa
Yoshida & Co, Kealia

Loans.

(See also Financial and Business
agents.)
Hawn Realty and Maturity Co, Mc-
Intyre bldg

Lodging Houses.

(See Furnished Rooms.)

Lubricating Oils.

(See also Paints and Oils.)
Dearborn Drug and Chemical Wks,
Brewer bldg

Lumber, Lath and Shingles.

Allen & Robinson, 55 Queen
Campbell Lumber Yard, Young nr
Puuhou
Lewers & Cooke, 177 s King
Oahu Lumber & Building Co, Bere-
tania junction Hotel
Wildner & Co, Fort cor Queen

HAWAII.

Barnard E W, Laupahoe
Hawaii Railroad Co Ltd, Mahukona
Hilo Mercantile Co, Hilo
Scott M F, Holualoa

MAUI.

Lahaina Store, Lahaina

KAUAI.

Mundon Geo, Kapaa
Neal J D Co, Koloa

Machinists.

(See also Iron Works.)
Cotton, Neill & Co, 248 Queen
Honolulu Automobile & Mach Shops,
1120 Union
Honolulu Iron Wks, Nuuanu and
Marine
Hopper J A Co, Fort below Queen
Muller & Co, Union nr Hotel

MAUI.

Keelen M J, Waikapu

Machinery.

Cotton, Neill & Co, 248 Queen
Gregg Co, 724 Alakea

Abraham Fernandez & Son

44-50 KING ST., Katsuy Block

Hardware, Outlery, Stoves,
Twines, Rope, Wire Cloth,
Rubber Hose, Paints and
Oils, Varnishes, Brushes,
ETC., ETC.



CLASSIFIED BUSINESS DIRECTORY.

591

Honolulu Iron Wks, Nuuanu and Marine
Richardson F E, Campbell blk
Von Hamm-Young Co, King cor
Bishop

Manufacturers' Agents.

Hawn Trading Co, 1142 Fort
Johnson J A M Co, Waverly bldg.
Levenson J B, 1131 Fort
Newhouse A, Love bldg
Podmore J W, Bethel cor King
Schwartz J, King cor Fort
Waterhouse & Walker, 932 Fort

Marble and Granite.

Hawn Iron Fence & Monument Wks,
174 s King
Monumental Marble Wks (F Harri-
son), Campbell blk

Marine Railway.

Honolulu Marine Railway, foot
Punchbowl

Massage.

Oehial S, Kukui lane

Meat Markets.

Fong Kee, 1106 Maunakea
Island Meat Market, 1137 Fort
Kahikinui Meat Market, Alakea cor
Beretania
Kawasaki G, 1473 Luzo
Kong Sing, 1012 Aala
Kwong Kee, 1041 Maunakea
Leong Hop, 1013 Aala
Leong Hop, Hotel nr Smith
Lin Fat, 668 s Queen
Loo Tim, 166 n Kukui
Lusitana St Mkt, Luzo nr Punch-
bowl
Mau Hop Co, Hotel cor Maunakea
Metropolitan Meat Co, 50 s King
Palama Meat Market, King junction
Beretania
Paragon Market, Beretania cor
Emma
Sing Hop, Fish Mkt
Sing Mow, 1009 Aala
Sing Wo Kee, 1302 Nuuanu
Su Sang Kee, 269 n Beretania
Tong Chong, City Market
Tong Kee, 1106 Maunakea
Tuck Yuen Hing Kee, 135 n Hotel
Wing Hop Co, n King cor Beretania
Wo On, 241 n King
Won Chong, City Market
Woo Lee C, City Market
Yat Sang, City Market
Yee Hop, Fish Market
Yee Hop C Q & Co, Alakea cor
Beretania
Yee On, 302 n King
Yee Wo, 286 n King
Yick Wo, Hotel nr Maunakea
Yik Wo, Hotel nr Smith

Young Wo, 1902 s Beretania

HAWAII.

Ah Kim Chin, Kohala
Central Meat Market, Hilo
Greenwell F, Kealakekua
Hilo Market Co Ltd, Hilo
Hop Ak Co, Hilo
Kwong Wo Co, Honokaa
Lee Wah, Makapala
Meyer H, Laupahoehoe
Sam Wo, Kohala
Shipman O T, Alaa, P O Volcano
House

MAUI.

Ah Sam, P O Waikoa
Allencastre J F, Hana
Cop Choy C, Hamakuaopoko
Jim Hoy, Wailuku
Novite M S, Wailuku
Souza J R Jr, Makawao
Wailuku Market, Wailuku
Wiaohuli Market, Wailuku

KAUAI.

Blackstad O, Waimea
Chong Sing, Hanapepe
Mundon Geo, Kapaa

Men's Furnishing Goods.

(See also Dry Goods.)

Ehlers B F & Co, 1032 Fort
Fukuroda K, 32 s Hotel
Kash Co, 23 s Hotel
Kishinami K, 1278 Nuuanu
Levingston I, 1071 Bishop
McInerny M, 906 Fort
Sing Wo Co, 1025 Nuuanu
Whitney & Marsh, 1045 Fort
Yamatoya, 1041 Nuuanu

HAWAII.

Globe Clothing Co, Hilo
Hop Warn Co, Hilo

MAUI.

Tai Hing F T, Wailuku

KAUAI.

Shido Y, Kapaa

Mercantile Agencies.

(See Commercial Agencies.)

Merchant Tailors.

(See also Tailors.)

Ah Pat, 193 s King
Ahana W W Co, 62 s King
Akana C T, 1039 Nuuanu
Chong Chow, Waipahu
Eagle The, Fort opp Kukui
Grote & Cramer, Union nr Hotel

P. O. BOX 1013
California Fruits, Vegeta-
bles, Butter and
Island Eggs.

C. O. YEE, MOP & CO.
MEAT MARKET AND GROCERY
Wholesale Dealers in HAWAII, MAUI, KAUAI AND BERETANIA
COR. BERETANIA AND ALAKEA
Grains and Kerosene Oil.

Island Meats and
Produce.

TELEPHONE BLUE 2511

CHAS. M. COOKE, Pres.
W. T. ROBINSON, Vice-Pres.
C. D. LUFKIN, Cashier
R. A. WADSWORTH, Director
C. D. LINDSEY, Director

The First National Bank of Wailuku, Maui
4 Per cent. Interest on Savings Deposits
Headquarters for Fire Insurance

Special Attention to
COLLECTIONS
On all Parts of Maui
at Reasonable Rates

RAINIER ^{▲▲} BEER

— TELEPHONE MAIN 1331 —

592

CLASSIFIED BUSINESS DIRECTORY.

CLUB STABLES we make a Specialty of Boarding Horses

G. H. BELLINA, Manager
Telephone Main 109.

Fort Street, above Hotel

Martin G A, 129 s Hotel
 Martin J S, 828 Fort
 Matsuda K, 1210 Nuanu
 Rodrigues J P, 264 s Vineyard
 Roth S & Co, 934 Fort
 Yat Sing, King cor River

HAWAII.

Canario M S, Waianuenu, Hilo
 Chin Foo, Makapala
 Chock Sing, Naalehu
 Chong Chan, Front, Hilo
 Ho Sang, Naalehu
 Hop Warn Co, Hilo
 Lehmann Chas, Hilo
 Rocha J E, Hilo
 Tack Lun, Hilo
 Wo Chong Co, P O Kohala
 Wong Hing Lung, Hilo
 Yuen Kee, Hookena
 Ah Hee T, Lahaina
 Ah Kee, Lahaina
 Ah On T, Wailuku
 Ah Tung, Wailuku
 Ah Wai, Paia
 Ah Wai L, Lahaina
 Ah Yan W, Paia
 Akau W, Wailuku
 Chock Kau, Lahaina
 Chock Sung, Wailuku
 Hop Sing, Paia
 Lee Chan, Lahaina
 Matasuka S, Lahaina

KAUAI.

Ah Pan, Hanapepe
 Mau Kee, Kapaa

Messengers.

Honolulu Messenger Service, Union
 nr Hotel
 Territorial Messenger Service, Union
 cor Hotel

Millinery.

Ehlers B F & Co, Fort nr King
 Dickerson C L Mrs, 1181 Alakea
 Sachs N S Dry Goods Co, Beretania
 cor Fort
 Tuck G Mrs, 1160 Fort

Mineral Water Manufacturers.

(See also Soda Water Manufacturers.)
 Volcano Mineral Water Co, R L
 Scott agt, Fort cor Merchant

Monuments.

Axtell J C, 1048 Alakea
 Harrison F, Campbell blk
 Hawaiian Iron Fence & Monument
 Wks, 174 s King

Music and Musical Instruments.

Bergstrom Music Co, I O O F bldg
 Hawaiian News Co, Young bldg
 Wall, Nichols Co, 71 s King

HAWAII.

Wall Nichols Co, Hilo

Newspapers and Publications.

(See Sketch in Front of Book.)
 A Liberdade (weekly), 1667 Luzo
 Advertiser Pacific Commercial, 65 s
 King
 Association Review, Y M C A
 Bulletin Evening, 120 s King
 Chinese Chronicle, Nuanu cor Mer-
 chant
 Friend The, 400 Boston bldg
 Guide The, Young bldg
 Hawaii Shinpo Sha, 1030 Smith
 Hawaiian Annual, 1063 Fort
 Hawaiian Chinese News, 18 n King
 Hawaiian Gazette, 65 s King
 Hawaiian Japanese Daily Chronicle,
 King cor Maunakea
 Hawaiian Planters Monthly, 65 s
 King
 Hawaiian Star, Fort nr Merchant
 Honolulu Ad The, 122 s King
 Honolulu Chinese Chronicle, Nuanu
 cor Merchant
 Honolulu Times, 1834 Luzo
 Independent The, 223 s Beretania
 Ka Ho Aloha, Boston bldg
 Ke Aloha Aina (Hawaiian Weekly),
 370 n King
 Kuokoa Home Rula, 1034 Maunakea
 Nupepa Kuokoa, 65 s King
 O Luso, 940 Nuanu
 Oahuan The, Oahu College
 Official & Commercial Record, 65 s
 King
 Pacific Commercial Advertiser, 65 s
 King
 Paradise of the Pacific, Nuanu cor
 King
 Shin Nippon, Beretania nr Maunakea
 Sun Chung Kwock Bo, 1016 Smith
 Sunday Advertiser, 65 s King
 Tourists Guide Through Hawaii, H
 M Whitney editor, 65 s King
 Hawaiian Forester and Agriculturist,
 65 s King
 Yamato Shinbun, 1142 Nuanu

HAWAII.

A Voz Publica, Bridge, Hilo
 Hawaii Herald (weekly), Hilo
 Hilo Shinbun, Hilo
 Hilo Tribune, Hilo

MAUI.

Maui News, Wailuku

KAUAI.

Garden Island The, Lihue

1048 ALAKEA STREET,
Wm. T. Paty CONTRACTOR and BUILDER
TELEPHONE BLUE 1801. RES. TEL. BLUE 2332

The von Hamm-Young Co., Ltd.

Agents Engleberg-Haller Co. Rice and Coffee Hullers and Polishers, Shellers, Separators, Graders and Fan Mills.

CLASSIFIED BUSINESS DIRECTORY.

593

Notaries Public.

(Only those are given who requested to be classified under Notaries. For complete list see Thrum's Annual.)

Ables L C, Young bldg
 Baker J A, King nr Dowsett lane
 Boyd J H, Campbell blk
 Brock A T, Judd bldg
 Burnett P H, 79 Merchant
 Crawford W H, Beretania nr Smith
 Crook A H, 33 s King
 Cunha A R, 82 Merchant
 Dickey L A, 39 s King cor Bethel
 Effinger John, Young bldg
 Fernandez F F, 97 Merchant
 Fernandez N, 83 Merchant
 Girvin Jas W, Merchant cor Nuuanu
 Graham Wm, 35 Merchant
 Kamalopili S K, Love bldg
 Magoon J A, Magoon bldg
 Silva P, Maunakea nr King
 Peterson R C A, Kaahumanu nr Merchant
 Savidge W, 79 Merchant
 Shaw Jonathan, Judd bldg

HAWAII.

Alawa D, Kailua
 Baker D, Napoopoo
 Barnard E W, Laupahoehoe
 Blacow C R, Paaulio
 Bright Jas, Waimea
 Greig J, Holualoa
 Horner W, Kukuihaele
 Jackson A H, Hilo Hotel
 Makino J H, Naalehu
 Maydwell G F, Holualoa
 Palfrey A C, Papaaloa
 Richard W J, Honokaa
 Ridgway J C, Hilo
 Ridgway T C, Hilo
 Williams Chas, Honokaa

MAUI.

Coke Hugh M, Wailuku
 Coke Jas L, Wailuku
 Dunn George H, Lahaina
 Hardy Frederick W, Makawao
 Kahauleilo Daniel H, Lahaina
 Kaleo Jas H S, Hana
 Keola Jas N K, Wailuku
 Kunukau Geo K, Ulupalakua
 Lemmon N E, Nahiku
 Tavares Antonio F, Makawao

KAUAI.

Brandt Thorvald, Waimea
 Ferry J S, Koloa
 Kao S K, Nawiliwili, P O Lihue
 Kaneakua J M, Kapaa
 Kanawanui Saml, Hanalei
 Neal J W, Kealia
 Omsted Edwin, Waimea
 Reynolds W F, Waimea

Notions—Retail.

(See General Merchandise.)

Nurseries.

(See also Florists.)

Government Nursery, King nr Waikiki turn

Nurses.

Bock A Miss, 1322 Kinau
 Cambra J Miss, Achi lane
 Clark S Mrs, 1429 a Fort
 Deinert H Miss, 1314 Victoria
 Doyle A H Mrs, 1065 Punchbowl
 Edwards C M Miss, 1733 Young
 Hudson M Miss, 874 s King
 Kellogg E B Miss, 1381 Beretania
 Murphy C Miss, King, Moanalua
 Norman B A Miss, 2325 Liliha
 Orange M Miss, Kalihl rd
 Pferdner A C Mrs, 1733 Young
 Richards F Mrs, 1833 Luzo
 Santos M Miss, Puiwa, Nuuanu valley
 Schofield M D Mrs, 959 Prospect
 Smith A Miss, 2877 Waikiki rd
 Smith R Miss, 1123 Keeaumoku
 Tiscornia P Miss, 222 s Beretania
 Warland E Q Miss, 1231 Matlock av
 Winter M E Miss, Lanihull drive nr McKinley
 Young H Miss, Achi lane

HAWAII.

Anderson G K Miss, Hilo Hospital
 Mello M Mrs, Hilo
 Teves C Mrs, Hilo

Opticians.

Rogers W G, Young bldg
 Sanford A N, Boston bldg
 Wichman H F & Co, 1042 Fort

Painters—House and Sign.

Carter J L, 1126 Union
 Chun Pui, King cor Palama junction
 Jewett J D, Hotel cor Union
 Martin J M, 1040 Alakea
 Nakashima G, 59 s Beretania
 Rowe E C, 197 s King
 Sharp T, 137 s King
 Stephenson S, 137 s King
 Turner G, 535 s Beretania
 Whittle Jos I, 937 Bethel
 Won Tai Co, 118 n King
 Yamamoto T, Kukui cor Nuuanu

HAWAII.

Burgess J C, Kohala
 Fuhr E, Hilo
 Kaainoa C B, Holualoa
 Kamouoha S, Kukuihaele

MAUI.

Blake A, Lahaina
 Keanu A E, Wailuku

KAUAI.

Bruns J, Lihue
 Dallas A C, Waimea

LEE TOMA & Co.
 33 NORTH KING.
 WHOLESALE AND RETAIL DEALERS
 Cigars, Tobacco, Cigarettes, Pipes, etc. Fine Manila
 Cigars and Chinese Teas.

Carrera & Co., Ltd.

Wholesale Liquor Merchants

17 Hotel St. Phone Main 219

The . .
 Water .
 of . . .
 Quality

BETHESDA

Blends with
 Wine makes
 a delicious
 High Ball.

594

CLASSIFIED BUSINESS DIRECTORY.

OFFICE
1175 Alakea St.,
near Beretania

Servants, Clerks and all kinds of Help
Furnished Free for City or Country.
Registered List of best Help in the City of all Nationalities.

MONOLULU EMPLOYMENT AGENCY
W. E. MOSS, PROPRIETOR.

Call Us Up
TEL. MAIN
358

Frey S, Waimea
Turner Chas, Waimea
Walpa Frank, Waimea

Paints, Oil and Glass.

California Feed Co (agent Arabic
Paint), Queen foot of Nuuanu
Hall E O & Son, Fort cor King
Lewers & Cooke, 177 s King
Pacific Hardware Co, Fort cor Mer-
chant
Wildner & Co, Fort cor Queen

HAWAII.

Hackfeld H & Co Ltd, Hilo

Paper Dealers.

Johnson J A M Co, 82 s King
Hawaiian News Co, Young bldg

Patrol.

Bowers Merchant Patrol, Model blk
Harrison H, Punchbowl cor Luzo
lane

Photographers.

Aldrich E C, Nuuanu cor King
Bew Y M, Kukui cor Nuuanu
Gonsalves J A, 652 s Beretania
Hamamoto, Maunakea nr Hotel
Higaki A, Nuuanu cor Beretania
Honolulu Photo Studio, Oregon blk
Lee Choy, 203 n King
Morita S, Waipahu
Nakano K, Kukui lane nr Nuuanu
Nomura T, 46 Kukui
Oyama K, 278 n King
Rice & Perkins, Hotel cor Fort
Tagami O, 408 n Beretania
Talkaki K, Waipahu
Willims J J, Fort nr Hotel
Yamamoto Y, Hotel cor Nuuanu

HAWAII.

Aratani I, Pahala
Oskima K, Honokaa
Volcano Photograph Gallery, Hilo

MAUI.

Kasamoto G, Lahaina
Kobayashi S S, Wailuku
Matsude, Wailuku

KAUAI.

Ikida K, Hanapepe
Kobori, Kapaa
Nogami, Koloa

Photographic Supplies.

Hobron Drug Co, 1026 Fort
Hollister Drug Co, 1086 Fort
Honolulu Photo Supply Co, 1059 Fort

HAWAII.

Hilo Drug Co, Hilo

Physical Culture.

Woods R A, Queen cor Fort
Woods W, Waverly bldg

Physicians and Surgeons.

Akana C T, Nuuanu
Akina Dr, 1043 Aala
Apana Dr, Hotel cor Maunakea
Augur Geo J, 431 s Beretania
Camp C E, 1153 Union
Cooper & McDonald, Alakea bet
Hotel and Beretania
Davis C A, Ewa
Day F R, 166 s Beretania
Emerson N B, 133 s School
Faria J B de, 1123 Alakea
Gilman C A Miss (Osteopath), Bos-
ton bldg
Haida K, Beretania cor Aala lane
Hasegawa G, Kukui nr River
Herbert, Humphris & Walters, Ala-
kea nr Hotel
Hodgins A G, 242 s Beretania
Hoffman W, 270 s Beretania
Ishimitsu K, Wai'alua
James W F, 1111 McCully
Jellings E A Miss, 1261 Kinau
Judd J R, 1161 Miller
Katsuki I, 128 n Vineyard
Kabayashi S, 169 s Beretania
Kurisaki D, Liliha nr King
Kurosawa K, 45 n Vineyard
Li & Kong, Chinese Y M C A
Mays W H, 424 s Beretania
McGrew J S, Lunaillo cor Hackfeld
McMillan T, Wai'anae
Miner F L, Beretania cor Union
Mitamura T, 68 Kukui lane
Moore Wm L, Boston bldg
Mori & Kobayashi, 169 s Beretania
Murray & Raymond, 1180 Alakea
Naida K, Beretania nr Aala lane
Noblitt W S, Alakea cor Hotel
Ogawa U P, Aala lane
Oyama M, King, Palama
Peterson C A, Kahuku
Poy Sang Tong, 1043 Aala
Raymond J H, 1180 Alakea
Rhodes E C, Alakea cor Hotel
Russell N, Young bldg
Sawyer F E, Queen's Hospital
Sinclair A N, Boston bldg
Sloggett H C, supt Oahu Asylum
Spinola A P C R, Buckle lane
Spinola A S, 474 Buckle lane
Taylor W E, 242 s Beretania
Uchida J, 34 s Beretania
Waterhouse & Judd, 1161 Miller
Wayson J T, 445 s Beretania
Wilson R L, 1173 Beretania
Wood C B, 166 s Beretania
Wood Hubert, Wai'alua
Yoshimoto T, Wai'alua
Yeshizawa U, Beretania cor Nuuanu
Young Kam Pung, Hotel cor Mau-
nakea

HAWAII.

Archer F, Hakalau
Atcherly John, Waimea

Hawaii Shinpo

1030 Smith St.—C. Shiozawa, Propr.

The Pioneer Japanese Newspaper
issued Daily. 60,000 Japanese
read our news and ads. Job
Printing. Stationery of all kinds

Bond B D, Kohala
Buffet Dr, Pauuhau S P Co
Curtis R G, Olaa
Fukai T, Hilo
Grace J J, Hilo
Greenfield C B, Honokaa
Hayes H, Hilo
Holland J, Hilo
Irwin A, Hakalau
Kushima S, Hilo
McCarthy D S, Naalehu
Mori, Papaikou
Nagai Y, Hilo
Nakamura Y, Hilo
Rice M, Hilo
Stow C L, Hilo
Thompson L S, Naalehu

MAUI.

Armitage E, Wailuku
Davison Chas, Lahaina
McConkey W F, Paia
McGettigan R J, Hana
Sabey Louis A, Paia
Uemura M T, Wailuku
Weddick J, Wailuku

KAUAI.

Kimishima K, Koloa
Nakazawa S, Hanapepe
Nishijima O, Kapaa
Sandow B F, Waimea
Wilkinson R J, Lihue
Yanagihara K, Kilauea

Piano Tuners.

Bergstrom J R, I O O F bldg
Bradley W H, 1109 Alakea
Davis H C, 356 s Vineyard
Sheridan J, 625 s King

Pianos and Organs.

(See also Music and Musical Instru-
ments.)
Bergstrom Music Co, I O O F bldg
Hawaiian News Co Ltd, 1033 Bishop
Hoffschlaeger Co, King and Bethel
Wall, Nicholas Co, 61-71 s King

Picture and Picture Frame Makers.

Hon Photo Supply Co, 1059 Fort
Kahn J H, 1309 Nuuanu
Pacific Hardware Co, 911 Fort
Saiki S, 563 s Beretania

Planing Mills.

Campbell Planing Mill, Young nr
Puuhau
City Mill Co, Kekaulike nr Queen
Enterprise Mill Co, Alakea nr Queen
Harrison A Mill Co, Kawalahao nr
Cooke
Honolulu Planing Mill, Fort nr Hale-
kauwila
Hopper J A Co, Fort below Queen

Lucas Bros, Fort nr Halekauwila
River Mill Co, Pauahi nr River

HAWAII.

Enterprise Planing Mill, Front, Hilo
Hilo Planing Mill, Hilo

Plantation Agents.

Bishop & Co, Merchant cor Kaa-
huanu
Brewer C & Co, Queen nr Nuuanu av
Castle & Cooke, Stangenwald bldg
Davies Theo H & Co, Kaahumanu cor
Queen
Dillingham B F Co, Stangenwald
bldg
Dowsett J M, 84 Merchant
Grinbaum M S & Co, Queen cor Kaa-
huanu
Hackfeld H & Co, Fort cor Queen
Hind Rolph & Co, Campbell blk
Irwin W G & Co, Spreckels blk
Schaefer F A & Co, 55 Merchant
Waterhouse Henry Trust Co, Fort
cor Merchant

Plumbers.

Aki S K & Co, Maunakea nr King
Akimoto M, 183 Hotel
Bath E R, 165 s King
Chong Kee Co, 124 n King
England W J Plumbing Co, 121 s
Hotel
Gehring & Butzke, 784 s King
Kwong Chong Co, 390 n Beretania
Lin Sing Kee, 1176 Nuuanu
Nott Jas Jr, 1043 Alakea
Nott John, 85 s King
Oki K, Beretania cor Aala
Pillares A R, 1301 Fort
Quinn E W, 1168 Union
Wing Hop Chong, 469 n King

HAWAII.

Cameron J M, Front, Hilo

Plumber Supplies.

(See Hardware.)

Poultry and Stock Food.

California Feed Co (agent Interna-
tional Stock and Poultry Food),
Queen foot of Nuuanu

Printers—Book and Job.

(See also Publishers.)
Bulletin Pub Co, 120 s King
Grieve Robt Printing Co, 82 Mer-
chant
Hawaiian Gazette Co, 65 s King
Hawaiian Star Newspaper Associa-
tion, Fort nr Merchant
Langton W M, 940 Nuuanu

if you want a First-Class Turnout
...Telephone Main 109,...

Club Stables
FORT STREET, ABOVE HOTEL

Spirited as well as Gentle Horses.
C. H. BELLINA, Manager.

The Merchants' Protective Association (Inc.)
SCIENTIFIC COLLECTORS OF BAD DEBTS
WE COLLECT AND REMIT
L. M. LEMMON, Mgr.
Honolulu Office, 5 and 6 Progress Block

Metropolitan Meat Company, Ltd.

Cannery Department Supplies
Rice Leather and Upper Leather for Shoes

Contractors for Work of all Descriptions
OFFICE AND YARDS: SOUTH AND KAWAIAHAO, HONOLULU
TELEPHONE MAIN 198 : : : P. O. BOX 192

LORD & BELSER,

596

CLASSIFIED BUSINESS DIRECTORY.

Mercantile Printing Co, Merchant nr
Alakea
Sun Chung Kwock Bo, 82 n King
Wall, Nichols Co, 71 s King

HAWAII.

Hawaii Herald Publishing Co Ltd,
Hilo
Hilo Tribune Pub Co, Hilo

MAUI.

Robertson G B, Walluku

Printers' Supplies.

Hawaiian News Co, Young bldg
Johnson J A M Co, 82 s King

Proprietary Remedies.

Bro Benjamin's Remedies, Hobron
Drug Co

Publishers.

A Liberdade Publishing Co, 1667
Luzo
Bulletin Pub Co, 120 s King
Frazier C R, 122 s King
Guide Publishing Co, Young bldg
Hawaiian Gazette, 65 s King
Hawaiian Star Newspaper Assn, Fort
nr Merchant
Langton W M, 940 Nuuanu
Pereira C, 1667 Luzo
Sun Chung Kwock Bo, 82 n King
Thrum T G (Thrum's Annual), 1063
Fort

HAWAII.

Affonso G F, Hilo
Hawaii Herald Publishing Co Ltd,
Hilo
Hilo Tribune Publishing Co, Hilo
Ji Ho Sha, Hilo

MAUI.

Robertson G B, Walluku

KAUAI.

Garden Island Publishing Co, Lihue

Pumping Machinery.

(See Machinery.)

Quarries.

Kaimuki Quarry, Kaimuki Tract
Kamoiilili Quarry, Kamoiilili

Railroads.

Oahu Railway & Land Co, n King
cor Iwilei rd

HAWAII.

Hawaii Railway Co, Mahukona
Hilo Railroad Co, Hilo
Kohala and Hilo Railway Co, Hilo

MAUI.

Kahului Railroad Company, Kahului

Railroads—Street.

Honolulu Rapid Transit & Land Co,
Stangenwald bldg

Real Estate.

Ables L C, Young bldg
Achi W C, Maunakea nr King
Barnes Albert, 79 Merchant
Boyd J H, Campbell blk
Burnett P H, 79 Merchant
Cummings J H Jr, 79 Merchant
Dayton David, 137 Merchant
Dortch F L, Arlington blk
Egan J J, Love bldg
Fisher W E, 180 Merchant
Gear A V, 122 s King
Hawaiian Realty & Maturity Co, Mc-
Intyre bldg
Island Realty Co, Stangenwald bldg
Mendonca J P, 39 Merchant
Minton W M, Kaahumanu nr Mer-
chant
Palolo Land and Improvement Co,
McIntyre bldg
Peterson W L, 844 Kaahumanu
Savidge W, 79 Merchant
Schnack J H, 137 Merchant
Schroeder F W, Queen Hotel
Waring Bruce & Co, Progress blk
Waterhouse Co The, 932 Fort
Waterhouse Henry Trust Co, Fort
cor Merchant
Weedon W C, McIntyre bldg

HAWAII.

Ray I E, Hilo

Restaurants and Coffee Saloons.

Ah Sing, Auld lane
Astor House, 188 s King
Cheong Fat Chan, 1028 Maunakea
Cheong Wo Chan, 1022 Maunakea
Chong Wal, 620 Queen
Chung Ung, 10 n Queen
Chung W A, 921 Bethel
Emporium Restaurant, 9 n King
Fook Chan Chau, 247 n King
Gares H E (Star Oyster House), 1104
Fort
Gin Young, Punchbowl opp Hon I
Wks
Hang Fong, 1037 Maunakea
Hariki, 1248 Nuuanu
Hart & Co, Elite bldg
Hinode Restaurant, 16 n Hotel
Hop Hing Lung, 1016 Aala
Hop Kee, 556 Queen
Hop Lee, 492 Queen
Hop Lung, Waipahu

S. OZAKI

119-115 N. KING

Wholesale & Retail Groceries
Liquors, Paints and Oils,
Crocery and Glassware,
Hardware and Dry Goods

CLASSIFIED BUSINESS DIRECTORY.

597

Hop Sing Co, 1111 Nuuanu
Hop Sing How, King nr Kekaulike
Hop Wo, 607 n King
Hop Yick, King cor River
Hori T, 991 Iwilei rd
Horiki S, 1246 Nuuanu
Hung Tat Chan, 263 n Beretania
Ihara K, Kekaulike cor Queen
Ishiba, Hotel nr River
Kaulani Restaurant, 1135 Fort
Kimura H, 471 n King
Kwong Lee, 538 South
Kwong Sang, Fort above Beretania
Langton Dining Room, King nr South

Lee Hong, Waimanalo
Leong Wah Bin, Waianae
Lin Kee, Beretania cor River
Loo Kam, Kalihi Camp
Lum Sun Yum, Alakea nr Queen
Man Chong, 203 n King
Man Chong Chau, 443 n King
Miller G A E, 119 s Hotel
Nin Kee, 910 Alakea
Nolte H J (Beaver Lunch Room), Fort nr Queen

Occidental Restaurant, Alakea nr King
Okemoto H, 1166 Nuuanu
Omoto M, Moiliili
Owl Lunch Rm & Oyster House, Hotel nr Nuuanu
Palace Grill, Bethel bet Hotel and King

Pearl City Restaurant, Pearl City
Quon Tai, 989 Iwilei
Quon York Fong Kee, 773 Alakea
Quong Wing, 322 n King
Royal Restaurant, n King nr Maunakea

Sam Lee, River cor Kukui
Sam Mee Chin, 110 n Hotel
See Chong Lung, 787 Alakea
Sing Chong, Waipahu
Sing Kee, 466 n King
Sing Wo, Hotel nr River
Star Oyster House, 1104 Fort
Sun Hung Loy, 425 n King
Takaki G, 1212 Liliha
Tochimura S, 1245 Kinau
Tong Hop, 479 n King
Uchida W, 1282 Nuuanu
Union Grill, 77 s King
Wo Chong, King nr Auld lane
Wo Chong, 119 n Hotel
Wo Fat, Hotel nr Maunakea
Yamashito Y, 1124 Maunakea
Yan King, Waipahu
Yau Lee, 670 Punchbowl
Yee Chong, n King nr Bridge
Yee Chong, 1052 Nuuanu
Yee Fong, 141 n Hotel
Yee Hop Hing, 1512 s King
Yock Kee, Waianae
Yoneta D, Waipahu
Yonihara, 1151 Smith
Yook Kee, 148 n Hotel

HAWAII.

Ah Chin, Front, Hilo
Ah Kee, Laupahoehoe
Ah Lab, Kailua
Ah Nee, Hawi
Ah Num, Paaulou
Ah Po C, Waiohina
Ah Sam, Honokaa
Ah See, Kapoho

Ah Tin, Front, Hilo
Ah Wa, Hilea
Ahol, Kailua
Akana W K, Front, Hilo
Akau C, Kailua
Akeoni, Waiohina
Akui C, Napoopoo
Awah C, Kohala
Bun Kee, Volcano, Hilo
Chong Bon, Hookena
Chong Yau, Honokaa
Corner Restaurant, Front, Hilo
Demosthenes Cafe, Walaunueue, Hilo
Hop Kee, Paaulou
Ishidaki T, Papaikou
Kee Fat, Laupahoehoe
Koshimoto H, Papaikou
Lee Mau, Hilo
Lin Chun, Paaulou
Lin Hop, Hilo
Mock Sing, Hawi
Mori, Kealakekua
Mori N, Kealakekua
Noe E, Kohala
Shin Ah Chong, Laupahoehoe
Takekida, Kohala
Tashiro M, Hakalau
Union Restaurant, Hilo
Wee Fong, Hilo
Yuen Chong, Hilo

MAUI.

Ah Sam, Wailuku
Chin Tong, Wailuku
Ching Ke Co, Hana
Chow Young, Hana
Chung Lung Kee, Wailuku
Kam Yin, Wailuku
Kam Yuen, Wailuku
Knee Sung, Kahului
Lee Wah Choy, Waihee
Lin Chan, Lahaina
Sam Yick, Kahului
Team Cham, Lahaina
Tong Chong, Lahaina
Welch Jos F, Wailuku
You Kee, Pala
Yuen Fong How, Wailuku

KAUAI.

Chin Tai, Hanapepe
Kameii Mousi, Waimea
Kwong Chong Kee, Kapaa
Po Hong Kee, Hanapepe
Toyodo, Hanapepe
Watasi K Hanapepe

Rice Factors.

Ahlo L, Nuuanu cor Merchant
Chin Wo & Co, 1316 Liliha
Sing Chong & Co, 1017 Maunakea
Wong Leong, 42 n Hotel

Rice Mills.

City Mill Co, Kekaulike nr Queen
Iwilei Rice Mill, Iwilei rd
Japanese Rice Mill, Queen cor Cooke
Kaalaea Rice Mill, P O Heeia
Kahaluu Rice Plantation, P O Heeia
Kaneohe Rice Mill, P O Heeia
Long Sing, Waiahole
Palama Rice Mill, Rice Mill rd

W. W. WRIGHT CARRIAGE CO.
King Street
Cor. South St.

Makes the best Carriages, Buggies, Phaetons, Hacks and Brakes
REPAIRS PROMPTLY MADE

August E. Dreier President
W. W. Kirkland Treasurer
I. S. Dillingham Secretary
W. W. Wright Superintendent
PHONE MAIN 262

E. O. HALL & SON, LTD.
Fort and King Sts.

Ship Chandlers

Rope Manila and Steel
Steel Hoisting Cables,
etc., Tar, Pitch and Oakum

Hall Building, Cor.
Honolulu, T. H.



S. I. SHAW & CO.
AGENTS
KING ST., OOR. NUUANU



ENTERPRISE BEER

Waiahole Rice Mill, P O Waikane
Waiiau Rice Mill, P O Pearl City
Waikane Rice Mill, Waikane
Walker H E (rice hulling wks), Ka-
waiahao nr South

KAUAI.

Akana & Co, Anahola, P O Kealia
Kauai Rice Mill, P O Lihue
Nam Chong Co, Hanapepe
Ng Fawn Co, Wailua, P O Lihue
Pah On, Waimea
See Ching Wai, Wailua
See Tai Wai Co, Hanalei

Rubber Stamps.

Hawn Gazette Co, 65 s King
Hawn News Co, 76 Merchant
Wall, Nicholas Co, 61 s King

Safe Deposit Companies.

Bishop & Co, Merchant cor Kaa-
humanu
Hawn Trust Co, 923 Fort

Safes.

Axtell J C, 1048 Alakea
Davies T H & Co, Kaahumanu cor
Queen
Hall E O & Son, King cor Fort
Hawn Iron Fence and Monument
Wks, 174 s King
Hoffschlaeger Co, King and Bethel
Pearson & Potter Co, Fort nr King

Sail Makers.

Cashman & Nelson, Nuuanu cor
Queen

Saloons.

(See Liquors—Retail.)

Sand, Black and White.

Hawn Japanese Ballasting Co, Mau-
nakea nr King
Hustace-Peck Co, 63 Queen

Sanatoriums.

(See also Hospitals.)
Johnson M Miss, 1505 Kewalo

Savings Banks.

(See also Banks.)
Bank of Hawaii Ltd, Judd bldg
Bishop & Co, 73 Merchant
First American Savings & Trust Co,
McIntyre bldg

Schools and Colleges.

(Not Public Schools.)
Anglo-Chinese Academy, Kamakela
lane
Convent of the Sacred Hearts, Fort
nr Beretania
International Correspondence
Schools, A B Arleigh & Co agts,
Fort cor Hotel
Iolani College, Beretania opp Rich-
ards
Japanese Cooking School, 33 Kukui
Japanese English School, Fort lane
Kamehameha Schools, King cor
Kalihl rd
Kawaiahao Seminary, 582 s King
Mills Institute, Chaplain lane
Oahu College, Punahou cor Wilder
av
Okumura T, Punchbowl nr Bere-
tania
St Ann's School (R C), Heeia
St Francis School (R C), College
Walk
St Louis College, College Walk
St Mary's School (R C), Waiatae rd
Waialea Industrial School, Waialea

HAWAII.

Hilo Boarding School, Hilo
Kohala Seminary, Kohala
St Ann's School, n Kohala
St Joseph's School (R C), Hilo
St Mary's School (R C), Hilo

MAUI.

Lahainaluna Seminary, Lahaina
Maunaolu Seminary, P O Paia
St Anthony's Schools, Wailuku

Searchers of Records.

Hawaiian Abstract and Title Co,
Judd bldg
Laing J A, 122 s King
Makinney F W, Campbell blk

Second Hand Dealers.

Chu Kee, 127 n Hotel
Murata T & Co, 713 South
Lum Kai Wing, 445 n King

Sewing Machines.

Benny F J, 1266 Fort
Davis J M, Emma nr Beretania
Hoffschlaeger Co, King and Bethel
Singer Manufacturing Co, 1107 Alakea
Watson J B, 162 s Hotel

HAWAII.

Hoffschlaeger & Co, Hilo
Singer Mfg Co, Hilo

Sheet Iron Workers.

(See Plumbers and Tanners.)

FRED L. WALDRON

WHOLESALE COMMISSION AND MERCHANDISE BROKER

ROOM 3 SPRECKELS BLOCK

HONOLULU, T. H.

CLASSIFIED BUSINESS DIRECTORY.

Shingles.

(See Lumber.)
Sorenson & Lyle, foot Punchbowl

Ship Builders.

Walker C D, Parker lane
Young Bros, harbor nr Myrtle Boat House

Ship Chandlers.

Hall E O & Son, Fort cor King
Inter Island Steam Navigation Co,
Queen bet Fort and Nuuanu
Wilder's Steamship Co, 26 Queen

Shirtmakers.

Lau Tim, 162 Kukui
Mellis A M, 84 s Beretania
Takei, 1266 Nuuanu
Taketa, 20 s Hotel

Shoemakers.

(See also Boots and Shoes Retail.)
Antolin F, 1051 Bethel
Boo Kee, 630 Queen
Dow Leong Kee, 515 n King
Franca J G, s Beretania nr Alapai
Freitas F, Union alley
Kalbe A, 1256 Fort
Kwong Fook On, 1018 Nuuanu
Kwong Hop, 358 n Beretania
Kwong Sing, 1109 Nuuanu
Lin Hop, 316 n King
Marunaga, 1285 River
Matzkoviez K, 1172 Union
Melim J P, 155 s King
Sousa F, Luzo cor Summit rd
Sun Wing Tai, 280 n King
Teves E J, King cor Bethel
Tong Lee Yuen, 268 n King
Tong Wo, 1112 Nuuanu
Wing Loy Chan, 448 n King
Yamasaki T, 98 n Beretania
Yamashiro, 1294 Nuuanu
Yee Kee, 763 Richards

HAWAII.

Akana C, Front, Hilo
Okido, Honomu
Chan Chee Kee, Hilo
Correira J L, Ponehawai, Hilo
Cunha Jos, Front, Hilo
Gertz F, Hilo
Kwong Chong, Hilo
Machado J, Hilo
Minton J, Halawa
Ogawa, Kohala
Ramos A S, Hilo
Sato M, Kailua
Wing It Chong, Hilo

MAUI.

Chong Kee, Wailuku
Alama, Hana

Sign Writers.

(See Painters—House and Sign.)

Soap Manufacturers.

Honolulu Soap Works, Iwilei

Soda Water.

Hart & Co, Elite bldg
Hobron Drug Co, 1026 Fort
Honolulu Drug Co, 926 Fort
Koda S, Beretania nr Aala lane
Murakami D, 538 Queen
Singawa, Richards nr Queen
Tai Kee, Kukui nr Nuuanu
Toyoshima T, 146 n Beretania
Yamamoto K, 330 n Vineyard
Yoshikawa S, 223 n Beretania
Yoshimoto, Kawaiahao nr South

HAWAII.

Akana, Naalehu
Nakamura K, Kailua
Tamura K, Hilo

Soda Water Manufacturers.

Arctic Soda Wks, 1263 Miller
Consolidated Soda Water Works Co,
Fort cor Allen
Enterprise Soda Wks, Beretania nr
McCully
Ewa Bottling Works, Ewa
Fountain Soda Wks, 804 Sheridan
Hawaiian Soda Works, 1425 Emma
Star Soda Water Wks, Queen cor
Ward
Waiialua Soda Works, Waiialua

HAWAII.

Excelsior Soda Wks, Hilo
Hamakua Soda Works Co Ltd, Ku-
kuihaele
Hawaii Soda Works Co, Kohala
North Hilo Soda Works, Laupahoehoe
Pacific Soda Wks, Hilo

MAUI.

Maui Soda and Ice Works, Wailuku

KAUAI.

Hanapepe Soda Wks, Hanapepe
Kauai Soda Wks, Koloa
Lihue Ice & Electric Power Co,
Malumalu, P O Lihue

Sporting Goods.

Hall E O & Son, Fort cor King
Pearson & Potter Co, 931 Fort
Tai C M, 39 n King
Woods & Sheldon, 91 s King

HAWAII.

Beamer P C, Hilo

WE CARRY

a full line of New Improved Victor Talking Machines and Records
Sheet Music, Mandolins
Banos and Guitars

BERGSTROM MUSIC CO., Ltd.

CHAS. M. COOKE, Pres.
W. T. ROBINSON, Vice-Pres.
C. D. LUFKIN, Cashier
R. A. WADSWORTH, Director
G. D. LINDSEY, Director

The First National Bank of Wailuku, Maui
4 Per cent. Interest on Savings Deposits
Headquarters for Fire Insurance

Special Attention to
COLLECTIONS
On all Parts of Maui
at Reasonable Rates

RAINIER BEER

— TELEPHONE MAIN 1331 —

600 CLASSIFIED BUSINESS DIRECTORY.

Stationers.

(See Books and Stationery.)

Steamship Agents.

Brewer C & Co, Queen nr Nuuanu
 Davies Theo H & Co, Kaahumanu cor Queen
 Hackfeld H & Co, Fort cor Queen
 Irwin W G & Co, Spreckels bldg

Steamship and Packet Companies.

American Hawaiian Steamship Co, Fort cor Queen
 Bremen & Liverpool Line of Packets, H Hackfeld & Co agts, Fort cor Queen
 Brewer Chas & Co's Line of Boston Packets, C Brewer & Co agts, Queen nr Nuuanu
 Canadian-Australian R M S S Line, T H Davies & Co agts, Kaahumanu cor Queen
 Globe Navigation Co, Brewer bldg
 Hawaiian Line of Packets to San Francisco, H Hackfeld & Co agts, Fort cor King
 Hawaiian Line of Vessels (from S F), T H Davies & Co agts, Kaahumanu cor Queen
 Inter Island Steam Navigation Co, Queen bet Fort and Nuuanu
 Occidental & Oriental S S Co, Fort cor Queen
 Oceanic Steamship Co, Spreckels blk
 Pacific Mail Steamship Co, Fort cor Queen
 Pioneer Line of Vessels (from Liverpool), Kaahumanu cor Queen

Planters' Line S F Packets, Queen nr Nuuanu
 Toyo Kisen Kaisha, H Hackfeld & Co agts, Fort cor Queen
 Wilder's Steamship Co, Fort cor Queen

HAWAII.

American-Hawaiian Steamship Co, Hilo
 Matson Navigation Co, Hilo
 Wilder's S S Co, Hilo

Stenographers.

Avery J D, Elite bldg

Stevedores.

McCabe, Hamilton & Renny Co, 20 Queen

Stoves, Ranges and Tinware.

(See also Hardware.)
 Dimond W W & Co, 53 s King
 Emmeluth & Co, 141 s King
 Nott John, 85 s King

Sugar Factors.

(See Plantation Agents.)

Stock Exchange.

Honolulu Stock and Bond Exchange, Stangenwald bldg

Sugar Plantations, Cane Growers and Sugar Mills.

ISLAND AND NAME. MANAGER. POST OFFICE.
 OAHU.

Apokaa Sugar Co.....	•	C M Roberts.....	Ewa
Ewa Plantation Co.....	•	G. F. Renton.....	Ewa
Waianae Co.	•••	Fred Meyer.....	Waianae
Waialua Agricultural Co.....	•	W. W. Goodale.....	Waialua
Kahuku Plantation Co.	x*	Andrew Adams.....	Kahuku
Waimanalo Sugar Co.	••	G. Chalmers.....	Waimanalo
Oahu Sugar Co.	••	Aug. Ahrens.....	Waipahu
Honolulu Plantation Co.	••	J. A. Low.....	Aiea
Lale Plantation	x*x	S. E. Wooley.....	Lale

MAUI.

Olowalu Co.	••	Geo. Gibb.....	Lahaina
Pioneer Mill Co.	••	L. Barkhausen.....	Lahaina
Wailuku Sugar Co.	x*x	C. B. Wells.....	Wailuku
Hawaiian Commercial & Sug. Co.	x*	H. P. Baldwin.....	Puunene
Paia Plantation	x*	D C. Lindsay.....	Paia
Haiku Sugar Co.	x*	H. A. Baldwin.....	Haiku
Hana Plantation	x	E. Worthington.....	Hana
Kipahulu Sugar Co.	x	A. Gross.....	Kipahulu
Kihel Plantation Co.	x*	James Scott.....	Kihel
Maui Sugar Co.....	x*x	J. R. Meyers.....	Huelo

Room 2 Elite Building
 164 S. Hotel St.
J. D. AVERY
 TEL. BLUE 3461

-CORRESPONDENCE ROOMS-

STENOGRAPHERS...
 TYPEWRITERS...
 COPYISTS...
AVERY

JOHN WALKER
CONTRACTOR

Stone and Concrete Work a Specialty

Prompt attention given to Jobbing.
 Charges very Reasonable. Satisfaction Guaranteed.

Office: 3 Spreckels Block. Telephone Blue 791
 Res.: 1028 Mikel. Telephone Blue 1611

THE VON HAMM-YOUNG CO., LTD.

AGENTS Wagner-Bullock Electric Co., Shelby Lamp Manufacturing Co., House Wiring and Electric Fixtures.

CLASSIFIED BUSINESS DIRECTORY.

601

HAWAII.

Paaahu Sugar Plantation Co.....	**	Jas. Gibb	Hamakua
Hamakua Mill Co.	**x	A. Lidgate	Paaulio
Kukalau Plantation	**x	J. M. Horner	Kukalau
Kukalau Mill Co.	**x	E. Madden	Paaulio
Ookala Sugar Co.	**x	W. G. Walker	Ookala
Laupahoehoe Sugar Co.....	**x	C. McLennan	Papaaloo
Hakalau Plantation	**x	Geo. Ross	Hakalau
Honomu Sugar Co.....	**x	Wm. Pullar	Honomu
Pepeekeo Sugar Co.	**x	H. Deacon.....	Pepeekeo
Onomea Sugar Co.	**x	J. T. Molr.....	Hilo
Hilo Sugar Co.....	**x	J. A. Scott	Hilo
Hawaii Mill Co.	**x	W. von Graevemeyer..	Hilo
Waiakea Mill Co.	**x	C. C. Kennedy	Hilo
Hawaiian Agricultural Co.....	**x	John Sherman.....	Naahala
Hutchinson Sugar Plantation Co.	**x	Carl Wolters.....	Naalehu
Union Mill Co.	**x	Jas. Renton	Kohala
Kohala Sugar Co.....	**x	E. E. Olding	Kohala
Pacific Sugar Mill	**x	D. Forbes	Kukuihaele
Honokaa Sugar Co.....	**x	K. S. Gjerdrum	Honokaa
Kailua Sugar Co. C. J. Hutchins	**x	J. Watt.....	Holualoa
Olaa Sugar Co. (Bishop & Co)	**x	W. H. Campbell.....	Olaa
Puna Sugar Co.	**x	T. S. Kay	Kapoho
Halawa Plantation	**x	John Hind	Kohala
Hawl Mill & Plantation	**x	W. L. Vredenburg..	S. Kohala
Puako Plantation	**x	Robt Hall.....	Kohala
Niuhii Sugar Mill and Plantation	**x	H. R. Bryant.....	Kohala
Puakea Plantation	**x		

KAUAI.

Kilauea Sugar Plantation Co.....	**	A. Moore	Kilauea
Gay & Robinson	**x	Gay & Robinson	Makawell
Makee Sugar Co.	**x	G. H. Fairchild	Kealia
Grove Farm Plantation	**x	Ed. Broadbent.....	Lihue
Lihue Plantation Co.	**x	F. Weber	Lihue
Koloa Sugar Co.	**x	F. McLane	Koloa
McBryde Sugar Co.	**x	W. Stodart.....	Eleele
Hawaiian Sugar Co.	**x	B. D. Baldwin.....	Makawell
Waimea Sugar Mill Co.....	**x	J. Fassoth.....	Waimea
Kekaha Sugar Co.....	**x	H. P. Payne.....	Kekaha

KEY.

*	Castle & Cooke	(4)
**	W. G. Irwin & Co.....	(8)
**x	J. M. Dowsett	(1)
x	H. Hackfeld & Co.....	(9)
xx	M. S. Grinbaum & Co.....	(2)
**x	T. H. Davies & Co.	(8)
**x	C. Brewer & Co.....	(7)
**x	Alexander & Baldwin	(5)
**x	F. A. Schaefer & Co.....	(3)
**x	B. F. Dillingham & Co.....	(1)
**x	H. Waterhouse & Co.....	(3)
**x	Hind, Rolph & Co.....	(1)

HONOLULU AGENTS.

Surveyors.

(See Civil Engineers and Surveyors.)

Tailors.

(See also Merchant Tailors.)

- Ah Choy, Kukui nr Nuuanu
- Ah Hin, 84 Kukui
- Ah Hong, 20 Pauahi
- Chang Chan, Union nr Hotel
- Chang Wing Kee, 1130 Nuuanu
- Chee Quong, 129 n Hotel
- Chin Kee, 162 n Hotel
- Chock Look, 1034 Nuuanu
- Faria C C, 571 s Beretania
- Fook Chin Wo, Hotel nr Maunakea
- Fugimoto, Waipahu
- Fugimoto H, 376 n Beretania
- Hirokawa S, 89 s Beretania
- Hom Kee, 1110 Maunakea
- Hop Sing, River nr Hotel
- Hop Wo, Vineyard cor Achi lane

- Hoshibata, Beretania nr McCully
- Kamitani S, 1192 Nuuanu
- Kanimuri, 1348 s King
- Kashuhara, s Beretania nr turn
- Kee Moi, Pauahi nr Smith
- Kempner S, 1162 Miller
- Kong Fee L, 1133 Fort
- Kwong Hing Loy, 108 n King
- Leong Kam, 465 n King
- Leong W L, Queen nr Kekaulike
- Look You Kee, 1126 Nuuanu
- Martin Geo A, 129 s Hotel
- Martin J S, 828 Fort
- Masuda T, 1416 Fort
- Matsuki K, 482 n King
- Mew Luen Kee, Hotel nr Maunakea
- Mitsuoka F, 809 Richards
- Miyamoto K, 150 n Hotel
- Mori S, Waipahu
- Muramoto M, 480 n King
- Nagai 1346 Fort
- Ninoyia T, Beretania nr Pensacola
- Oahu Tailoring Co, Beretania cor Emma
- Oi Kee, 431 n King

FOR A MESSENGER BOY, RING UP "MAIN 361"
 TERRITORIAL MESSENGER SERVICE, M. F. PETER, MANAGER
 Packages, Notes, Invitations, etc., Called for and Delivered.
 UNION AND HOTEL STREETS.

The Shamrock Saloon P. O'SULLIVAN PROPRIETOR
 Nuuanu Av., bet. Hotel and King Sts.

Machinists Catton, Neill & Co., Ltd.

HONOLULU

602

CLASSIFIED BUSINESS DIRECTORY.

OFFICE
1175 Alakea St.,
near Beretania

Servants, Clerks and all kinds of Help Furnished Free for City or Country.
Registered List of best Help in the City of all Nationalities.

HONOLULU EMPLOYMENT AGENCY
W. B. MOSS, PROPRIETOR

Call Us Up
TEL. MAIN
358

Okada, 1027 Kekaulike
Okano, 222 n Beretania
Okazaki O, Hotel nr River
Quon Chok, 276 n King
Sang Chan, 65 s Hotel
Sheu Lun, 1006 Nuuanu
Sing High, 374 n Beretania
Sing Tai & Co, 1021 Nuuanu
Stevenson R, 625 s King
Sun Lung, 1123 Maunakea
Tai Sing, 823 Nuuanu
Takata, 33 Kukul
Tom Fong, Waialua
Teng Sang, 1116 Nuuanu
Wasa O, Waipahu
Wing Fat, 308 n King
Wo On, 1115 Nuuanu
Wo Ping, 612 Queen
Yack Kee, 1041 Kekaulike
Yang Yee Wo, 1027 Aala
Yeiki, Beretania nr Pawaa lane
Yoshing Y, 477 n King
You Kong, Maunakea nr Hotel
Yow Lee, 423 n King

HAWAII.

Ah Hee C, Naalehu
Ah Sam, Hilo
Ah Pana, Kailua
Ah Sing, Honokaa
Ahuna C, Kealakekua
Aiau, Waimea
Aiona, Hookena
Akana, Naalehu
Akau C, Kailua
Akina, Napoopoo
Akina G C, Niulii
Amana, Kukuihaele
Aoki S, Kainaliu
Cam Kee, Front, Hilo
Chang Ching, Honokaa
Fuji T, Kukuihaele
Kawashima, Hilo
Kimura K, Kamalumu
Ku See, Hilo
Matsu, Kamalumu
Matsumoto, Hilo
Naraguki K, Kealakekua
On Hing, Hilo
Ozuka T, Honokaa
Sam Fook, Hilo
Sam Sing, Halawa
Sueoka, Honokaa
Talkou C, Hoolualoa
Tatsutani, Honomu
Tong Sing S, Waichinu
Wyhow, Kukuihaele
Yamane, Hilo
Yet Sing, Hilo

MAUI.

Ah Lum, Paia
Ah Mon, Paia
Ah See G, Wailuku
Aiona, Paia
Akana L, Hana
Awai L, Lahaina
Hiro M, Wailuku
Kato S, Hana
Kwong Yee Chong, Kipahulu
Nomura, Lahaina
Okamura Mrs, Lahaina
Soon On, Wailuku
Wing Chong, Hana and Keanae
Wong Tuck, Wailuku

KAUAI.

Ah Wai, Hanapepe
Ahina, Koloa
Ho Lan, Koloa
Lee Wah Chan, Hanapepe
Sing Fat, Hanapepe
Sing Wo, Koloa

Teachers—Music.

Arleigh L E Mrs, 758 Kinau
d'Albert E G, 725 Kinau
Eaton W L Mrs, 1941 s King
Ellsner J Miss, 620 s King
Jeffreys G E Miss, 1526 Keeaumoku
Kaai E K, Young bldg
Rice N Miss, 655 s Beretania
Schoellkopf A Mrs, 479 s Beretania
Turner A M Mrs, 1024 Beretania
Yardley J W Mrs, Beretania nr
Punahou

MAUI.

Schrader Geo B, Wailuku

Teaming and Hauling.

(See Express and Draying.)

Teas, Coffee and Spices.

(See Grocers—Retail.)

Telegraph and Telephone Companies.

Commercial Pacific Cable Co, 1027
Bishop
Inter Island Telegraph Co, Merchant
cor Fort
Mutual Telephone Co, Merchant cor
Alakaa

HAWAII.

Hamakua and South Kohala Tele-
phone and Telegraph Co, Hono-
kaa
Hilo and Hawaii Telephone and Tele-
graph Co, Hilo
Kohala Telephone Co, Kohala
Kona and Kau Telephone and Tele-
graph Co, Hoolualoa

MAUI.

Maui Telephone Co, Paia

KAUAI.

Kauai Telephone Co, Lihue

Theatres.

Chinese Theatre, off Hotel nr Mauna-
kea
Hawaiian Opera House, King cor
Miliiani

WE LEAD.
OTHERS FOLLOW

CONSOLIDATED SODA WATER WORKS CO., Ltd

Honolulu, T. of H.

P. O. Box 462.

Office and Works 601 Fort St.

Telephone Main 71.

CLASSIFIED BUSINESS DIRECTORY.

603

Japanese Theatre, Aala lane cor Beretania
 Orpheum Theatre, 1234 Fort

Ticket Agencies.

(See Steamship Agents.)

Tinsmiths.

(See also Plumbers.)

Hida T, 322 n Vineyard
 Kue Yuen Co, 421 n King
 Masaki K, 1276 Nuuanu
 Tanaka M, 519 n King
 Won Loui Co, Hotel cor Maunakea
 Yosioka S, Aiea

HAWAII.

Lee Sam, Kohala
 Mori N, Kealakekua
 Nagasaki, Hilo
 Yee Hop Co, Hilo

MAUI.

Kuwahara, Wailuku

KAUAI.

Fujii S, Nawiliwili, P O Lihue

Tinware.

(See Stoves, Ranges, Tinware.)

Tobacconists

(See Cigars and Tobacco.)

Toilet Articles

(See Druggists.)

Toys.

Jordan E W & Co, 1029 Fort
 Thrum T G, 1063 Fort
 Wall, Nichols Co., 61 s King

Turning.

Maley J, 509 n King
 Turner R E, 527 s Beretania

Typewriters.

Harrison J H, 129 s Hotel
 Pearson & Potter Co, 931 Fort

Typewriter Supplies.

Harrison J H, 129 s Hotel
 Hawaiian News Co, 76 Merchant
 Pearson & Potter Co, 931 Fort
 Thrum T G, 1063 Fort

Undertakers.

Townsend Undertaking Co, 134 s Beretania
 Williams E A, 69 s Beretania
 Williams E C Mrs, 1120 Fort
 Williams H H, 1142 Fort

HAWAII.

Lockington G W, Hilo

Upholsterers.

Coyne Furniture Co, 148 s Hotel
 Hopp J & Co, 44 s King
 Porter Furniture Co, Young bldg
 Williams H H (City Furniture Co), Love bldg

HAWAII.

Kanakahilli, Kailua

Vegetables.

(See Fruits and Vegetables.)

Veterinary Surgeons.

Monsarrat W T, Kapuaiwa bldg
 Rowatt A R, Chub Stables
 Tanaka S, Emma Hall

HAWAII.

Jones W H, Hilo

Views—Photographic.

(See Photographers.)

Wagon Makers.

(See Carriage and Wagon Manufacturers and Dealers.)

Wall Paper.

Lewers & Cooke, 177 s King
 Wilder & Co, Fort cor Queen

Watchmakers and Jewelers.

Ching Koon Jock, Maunakea cor King
 Counter M R, Fort nr Beretania
 Dietz Gerhart, 1066 Fort
 Doi D, 406 n Beretania
 Foster H W, 153 s Hotel
 Haffner Geo, 1111 Alakea
 Hock Chow C, 1010 Nuuanu
 Hoon Kee, 1248 Fort
 Inouye J, Waianae
 Kruger F J, 912 Fort
 Lindsay T, 1140 Fort
 Man Hop Co, Hotel cor Maunakea
 Morita E, 110 n King

NONI HOTEL
WAIKAI, KAUAI

GOOD SERVICE
REASONABLE RATES
J. H. ARENDT, MANAGER

The Merchants' Protective Association (Inc.)
WE COLLECT AND REMIT
SCIENTIFIC COLLECTORS OF BAD DEBTS
L. M. LEMMON, Mgr.
 Honolulu Office, 5 and 6 Progress Block

604

CLASSIFIED BUSINESS DIRECTORY.

SEWERS AND PAVING
 Office and Yards: South and Kawahao, Honolulu
Telephone Main 198 P. O. Box 192

LORD & BELSER,

Motoshige, Beretania nr College Walk
 Nakatani, Waiialua
 Nakayama T, 130 n Beretania
 Ogata T, 640 Queen
 Rietow H W, 1154 Fort
 Sang On Kee, 130 n King
 Sasawara G, Waipahu
 Sato K, 455 n King
 Sing Wo, Maunakea nr Hotel
 Sumino Shoten, 221 n King
 Takaki K, Waipahu
 Tanaka K, 471 Queen
 Tin Wo, 1029 Maunakea
 Vieira J A R, 113 s Hotel
 Ward F A, 1263 Fort
 Wichman H F & Co, 1042 Fort

HAWAII.

Arakawa S, Front, Hilo
 Fugihara D, Honokaa
 Gouveia M J, Hilo
 Hering J F, Hilo
 Hilafugi T, Papaikou
 Hukumen, Honokaa
 Kennedy J D, Hilo
 Noguchi T, Papaikou
 Okada M, Honomu
 Sang Song, Hilo
 Toyoshima, Paaullo

MAUI.

Kawasaki Y, Wailuku
 Kekuewa Samuel & Bro, Lahaina
 Kuwahara, Wailuku
 Lum Lung, Wailuku
 Sadamoto K, Lahaina
 Shinohara, Paia
 Shintako, Waihee
 Too Chong, Lahaina

KAUAI.

Ah Hau, Kapaa
 Iqumi T, Kapala, P O Lihue
 Mau Kee, Kapaa
 Nagami B, Koloa
 Shido Y, Kapaa
 Yamahita, Hanapepe

Water Companies.

Honolulu Water Wks (Govt), Capitol bldg
 Pearl City Water Wks, Pearl City
 Wahiawa Water Co, Wahiawa

HAWAII.

Hilo Water Works, Hilo

MAUI.

Wailuku Water Wks, Wailuku

KAUAI.

Nawliwill Water Wks, Lihue
 Waimea Water Co, Waimea

Well Borers.

Anderson J, Dowsett lane
 McCandless Bros, Judd bldg

Wood and Coal.

Allen & Robinson, 55 Queen
 City Front Wood Co, Maunakea nr Queen
 Hustace-Peck Co, 63 Queen
 Wilder & Co, Fort cor Queen

REPRESENTATIVE
BUSINESS HOUSES

-- OF --

SAN FRANCISCO
(CLASSIFIED)

ARCHITECTURAL TERRA COTTA.

GLADDING, McBEAN & CO.
OFFICE RIALTO BLDG., PHONE PRIVATE 541.
WAREHOUSE 67-1ST MINNA ST., SAN FRANCISCO.

ART GLASS.

WALSCHROEDER, ARCHITECT

TELEPHONE MAIN 888

California Art Glass Works

Bending and Cutting

INCORPORATED IN CALIFORNIA

Cor. Second and Minna

Embossing, Staining, Beveling, Etc.

Office 120 Second St.

San Francisco, Cal.

LEWERS & COOKE, Honolulu Agts.

CHURCH MEMORIAL WINDOWS SPECIALTY

Gold Medal California Midwinter International Exposition 1894. Grand Silver Medal World's Exposition, Paris, 1900. Highest Award Wherever Exhibited.

ASBESTOS MATERIALS.

GRANT & CO, 404-406 Mission

O. HALL & SON, LTD.
all Bldg., Cor. Fort and King Sts.
Honolulu, C. I.

HARDWARE
Wholesale and Retail
Paints, Oils, Brushes, Leather.,

MODERN PLUMBING
ESTIMATES FURNISHED
PRICES REASONABLE
1168 Union St., opp. Adams Lane



E. W. QUINN
JOBGING PROMPTLY ATTENDED TO.

606

SAN FRANCISCO—CLASSIFIED.

Fashionable Tailors
A GOOD FIT GUARANTEED
SHIRTS and all kinds of SUITS Made to Order



W. W. Abana Co.
62 KING ST. NEAR FORT

ASPHALTUM.

KING KEYSTONE OIL CO, 204 Front

ASSAYING.

HEALD'S BUSINESS COLLEGE, 24 Post (see adv)

AWNINGS AND TENTS.

NEVILLE & CO, 31-33 California

BAG MANUFACTURERS.

NEVILLE & CO, 31-33 California

BAG TWINES.

NEVILLE & CO, 31-33 California

BAGS AND BAGGING.

NEVILLE & CO, 31-33 California

BANKS.

BANK OF CALIFORNIA, California cor Sansome

BRASS AND BRONZE WORKS.

CALIFORNIA ARTISTIC METAL AND WIRE CO, 539
Mission

BREWERIES.

ENTERPRISE BREWING CO, 2015-2023 Folsom

BUILDING MATERIALS.

PARAFFINE PAINT CO, 24 2d

BUSINESS COLLEGES.

HEALD'S BUSINESS COLLEGE, 24 Post (see adv)

CARRIAGE AND WAGON MATERIALS.

TAYLER & SPOTSWOOD CO, 133-147 Fremont

Abraham Fernandez & Son 44-50 KING
Katscy Block

Agricultural Implements, Hardware, Rubber Hose, Stoves, Cutlery, Varnishes,
Brushes, Paints and Oils, Twines, Rope, Leather, Skins, Poultry Netting, etc.

**Monuments
Safes . . .**



**Hawaiian Iron Fence
& Monument Works**
180 S. KING ST.
PHONE MAIN 287

SAN FRANCISCO—CLASSIFIED.

607

CHIMNEY PIPE AND FITTINGS.

GLADDING, McBEAN & CO.
OFFICE RIALTO BLDG. PHONE PRIVATE 541.
WAREHOUSE 147-151 MINNA ST. SAN FRANCISCO.

CUT GLASSWARE.

SHREVE & CO, Market and Post

CUTLERY

SHREVE & CO, Market and Post

DAYLIGHT WINDOW PRISMS.

CALIFORNIA ART GLASS BENDING AND CUTTING
WORKS, 120 2d

DIAMONDS.

SHREVE & CO, Market and Post

DRAIN TILE.

GLADDING, McBEAN & CO.
OFFICE RIALTO BLDG. PHONE PRIVATE 541.
WAREHOUSE 147-151 MINNA ST. SAN FRANCISCO.

DRY GOODS.

EMPORIUM THE, Parrott bldg

ELECTRIC LIGHT FIXTURES.

CALIFORNIA ARTISTIC METAL AND WIRE CO, 539
Mission

ELEVATORS.

McNICOLL A J ELEVATOR CO, 124 Main

ENGINEERING CIVIL (SCHOOL OF)

HEALD'S BUSINESS COLLEGE, 24 Post (see adv)

ENGINEERING MINING (SCHOOL OF)

HEALD'S BUSINESS COLLEGE, 24 Post (see adv)

P. O. BOX 1018
California, Fruits, Vegeta-
bles, Butter and
Island Eggs.

C. O. YEEMOP & CO.
MEAT MARKET AND GROCERY
COR. FERRETTA AND ALAKEA
Wholesale Dealers in Dry, Grains and Kerosene Oil

TELEPHONE BLUE 2611
Island Meats and
Produce.

CHAS. M. COOKE, Pres.
W. T. ROBINSON, Vice-Pres.
C. D. LUFKIN, Cashier
R. A. WADSWORTH, Director
C. D. LINDSEY, Director

The First National Bank of Wailuku, Maui
4 Per cent. Interest on Savings Deposits
Headquarters for Fire Insurance

Special Attention to
COLLECTIONS
On all Parts of Maui
at Reasonable Rates

RAINIER ^{▲▲} BEER

— TELEPHONE MAIN 1331 —

608

SAN FRANCISCO—CLASSIFIED.

ENGINES AND BOILERS.

RISDON IRON AND LOCOMOTIVE WORKS, Steuart
nw cor Folsom

FIRE BRICK, TILE AND CLAY.

GLADDING, McBEAN & CO
OFFICE RIALTO BLDG. PHONE PRIVATE 541.
WAREHOUSE 147-151 MINNA ST. SAN FRANCISCO.

FIRE PROOFING (HOLLOW)

GLADDING, McBEAN & CO
OFFICE RIALTO BLDG. PHONE PRIVATE 541.
WAREHOUSE 147-151 MINNA ST. SAN FRANCISCO.

GAS AND GASOLINE ENGINES.

WOODIN & LITTLE, 312-314 Market

GLASS (ART)

CALIFORNIA ART GLASS BENDING AND CUTTING
WORKS, 120 2d

HARDWARE.

DUNHAM, CORRIGAN & HAYDEN CO, 17 Beale
TAYLER & SPOTSWOOD CO, 133-147 Fremont

HEINE BOILERS.

RISDON IRON AND LOCOMOTIVE WORKS, Steuart
nw cor Folsom

HOTELS.

CALIFORNIA HOTEL (Honolulu Headquarters), Bush nr
Kearny

OCCIDENTAL HOTEL, Montgomery bet Bush and Sutter

ICE AND REFRIGERATING MACHINERY.

VULCAN IRON WORKS, 505 Mission

CLUB STABLES. We make a Specialty of Boarding Horses

Fort Street, above Hotel.
Telephone Main 109.
C. H. BELLINA, Manager

Wm. T. Paty 1048 ALAKEA STREET
CONTRACTOR and BUILDER
TELEPHONE BLUE, 1801. RES. TEL., BLUE 2332

The von Hamm-Young Co., Ltd.

Agents National Drill & Manufacturing Co., Good Roads Machinery,
Rock Crushers, Elevators, Screens and Rollers.

SAN FRANCISCO—CLASSIFIED.

609

INSURANCE COMPANIES.

NATIONAL FIRE INSURANCE CO, Hayward bldg (see adv)
SPRINGFIELD FIRE AND MARINE INS CO, Hayward bldg (see adv)

INSURANCE MANAGERS.

DORNIN GEORGE D, Hayward bldg

IRON AND STEEL.

DUNHAM, CARRIGAN & HAYDEN CO, 17 Beale,
TAYLER & SPOTSWOOD CO, 133-147 Fremont

IRON GRATINGS AND RAILINGS.

CALIFORNIA ARTISTIC METAL AND WIRE CO, 539 Mission

IRON WORKS.

MEESE & GOTTFRIED COMPANY, 167 Fremont
RISON IRON AND LOCOMOTIVE WORKS, Steuart
nw cor Folsom
VULCAN IRON WORKS, 505 Mission

IRRIGATING MACHINERY.

WOODIN & LITTLE, 312-314 Market

JEWELERS.

SHREVE & CO, Market and Post

LINK BELTING AND SPROCKET WHEELS.

MEESE & GOTTFRIED COMPANY, agents for link belt
machinery, 167 Fremont

LEE TOMA & Co.

Manufacturers and Dealers in Cigars, Tobacco and
Cigarettes. Wholesale and Retail. Special line
of Pipes. Fine Assortment of Chinese Tea.

33 NORTH KING.

CARRERA & CO., Ltd.

WHOLESALE LIQUOR MERCHANTS

17 Hotel Street

Phone Main 219

"HOUSE OF LORDS"
Scotch Whiskey and
BETHESDA Water
Make a fine HIGH BALL

CATTON, NEILL & CO. LTD

BOILERMAKERS AND SHIPSMITHS. HONOLULU.

610

SAN FRANCISCO—CLASSIFIED.

LITHOGRAPHERS.

MUTUAL LABEL AND LITHOGRAPHIC CO, 2d and Bryant

MACHINERY.

RISDON IRON AND LOCOMOTIVE WORKS, Steuart nw cor Folsom

MATHEMATICAL INSTRUMENTS.

A LIETZ CO, 422 Sacramento

NAUTICAL INSTRUMENTS.

A LIETZ CO, 422 Sacramento

OIL TANKS.

PACIFIC TANK CO, 301 Market

OILS.

KING KEYSTONE OIL CO, 204 Front

PAINTS.

PARAFFINE PAINT CO, 24 2d

PENMANSHIP.

HEALD'S BUSINESS COLLEGE, 24 Post (see adv)

PIPE (IRON AND STEEL)

DUNHAM, CARRIGAN & HAYDEN CO, 17 Beale

PIPES, VALVES, ETC.

WOODIN & LITTLE, 312-314 Market

POWER TRANSMITTING MACHINERY.

MEESE & GOTTFRIED COMPANY, 167 Fremont

OFFICE

1175 Alakea St.,
near Beretania

Servants, Clerks and all kinds of Help Furnished Free for City or Country.
Registered List of best Help in the City of all Nationalities.

HONOLULU EMPLOYMENT AGENCY

W. B. MOSS, PROPRIETOR

Call Us Up

TEL. MAIN

358

Hawaii Shinpo

1030 Smith.—C. Shiozawa

60,000 Japanese read our news and ads. daily. Stationery of all kinds. Job Printing in Japanese in all its branches.

Telephone Main 97
P. O. Box 907

B.F. Ehlers & Co.

Headquarters for
LACES, HANDKERCHIEFS,
Embroideries, Gloves, Silks and
Dress Materials, Black Hosiery

SAN FRANCISCO—CLASSIFIED.

611

PRESSED AND GLAZED BRICK.

GLADDING McBEAN & CO.

OFFICE RIALTO BLDG. PHONE PRIVATE 5411
WAREHOUSE 147-151 MINNA ST. SAN FRANCISCO, CALIF.

PROPRIETARY REMEDIES.

BENJAMIN BRO REMEDY CO, 15 Fremont

PUBLISHERS' AGENT.

LOMAS CHARLES J (agent for Husted's Directories), 230
West 24th, N Y City

PUMPS AND PUMPING MACHINERY.

RISDON IRON AND LOCOMOTIVE WORKS, Steuart
nw cor Folsom

WOODIN & LITTLE, 312-314 Market

ROOFING.

PARAFFINE PAINT CO, 24 2d

SEWER PIPE.

GLADDING McBEAN & CO.

OFFICE RIALTO BLDG. PHONE PRIVATE 5411
WAREHOUSE 147-151 MINNA STREET SAN FRANCISCO, CALIF.

SHIP BUILDERS.

RISDON IRON AND LOCOMOTIVE WORKS, Steuart
cor Folsom

SHIPPING AND COMMISSION MERCHANTS.

ALEXANDER & BALDWIN, 308 Market
WELCH & CO, 220 California (see page 14)
WILLIAMS, DIMOND & CO, 202 Market

SHORTHAND AND TYPEWRITING.

HEALD'S BUSINESS COLLEGE, 24 Post (see adv)

SIGNS (ART GLASS.)

CALIFORNIA ART GLASS BENDING AND CUTTING
WORKS, 120 2d

If you want a First-Class Turnout
... Telephone Main 109....

Club Stables
FORT STREET, ABOVE HOTEL

Splined as well as Gentle Horses.
C. H. BELLINA, Manager.

The Merchants' Protective Association (Inc.)

WE COLLECT
AND REMIT

SCIENTIFIC COLLECTORS OF BAD DEBTS

L. M. LEMMON, Mgr.

Honolulu Office, 5 and 6 Progress Block

Metropolitan Meat Company, Ltd.

Cannery Department Supplies
Rice Leather and Upper Leather for Shoes

612

SAN FRANCISCO—CLASSIFIED.

SILVERSMITHS.

SHREVE & CO, Market and Post

STEEL.

DUNHAM, CARRIGAN & HAYDEN CO, 17 Beale

SUGAR MILL MACHINERY.

RISDON IRON AND LOCOMOTIVE WORKS, Stuart
cor Folsom

SURVEYORS' INSTRUMENTS.

A LIETZ CO, 422 Sacramento

TANK MANUFACTURERS.

PACIFI CTANK COMPANY, 301 Market

TANKS.

WOODIN & LITTLE, 312-314 Market

TOYS.

EMPORIUM THE, Parrott bldg

WATCHES.

SHREVE & CO, Market and Post

WINDMILLS.

WOODIN & LITTLE, 312-314 Market

WIRE ROPE TRAMWAYS.

VULCAN IRON WORKS, 505 Mission

Contractors for Work of all Descriptions . . .
OFFICE AND YARDS: SOUTHARD KAWAIAHAO, HONOLULU
TELEPHONE MAIN 198 : : : P. O. BOX 192

CLAIR STARR & CO. Inc. Make - Contractors -
LORD & BELSER,

S. OZAKI

119-115 N. KING

Wholesale and Retail Groceries
Liquors, Dry Goods, Hardware, Crock-
ery, etc.

Telephone Main 289.

T. Murakami

430 NORTH KING STREET

Importer and Dealer

Japanese Groceries and Provisions

Japanese and Hawaiian Rice

Japanese Grockery and Hardware

Japanese and American Dry Goods

Japanese Silks and Patent Medicines

General Merchandise

*Prompt Delivery or Shipment of all Goods
Ordered*

430 North King St.

Telephone White 2781

P. O. BOX 876

Branch Store No. 1

Mollili,

P. O. Box 876

Branch Store No. 2

Waialua,

P. O. Box 62

Branch Store No. 3

Waipahu,

P. O. Box 15

K. ODO

Importer *and* Dealer

Japanese Provisions, Crockery,
Hardware, Rice, Japanese Silks

General Merchandise

35 NORTH HOTEL STREET

Telephone White 3351 P. O. Box 903

WHOLESALE AND JOBBING DEALER IN

Sake, Wines, Beers and Liquors

SOLE AGENT FOR

"Yuri" and "Kikusui" Masamune



1202 NUUANU AV., COR. BERETANIA AV.

Telephone Blue 1721

P. O. Box 903

BRANCH STORE NO. 1

WAIMEA, KAUAI

BRANCH STORE NO. 2

LIHUE, KAUAI

F. J. LOWREY,
President.
W. A. HADDEN,
Secy and Treas.

W. W. HARRIS,
Vice-President.
C. H. COOKE,
Auditor.

ROBERT LEWERS and CHAS. M. COOKE,
Directors.

Lewers & Cooke,

LIMITED.

Lumber and Building Materials

Lumber
OF ALL KINDS AND SIZES, FOR ALL KINDS OF
WORK.

Builders' Hardware
IN A VARIETY OF GRADES.

Nails
FOR ALL PURPOSES.

Doors, Windows and Blinds.

Paints
GENERAL STOCK FOR PAINTERS' USE; ALSO
MIXED PAINTS.

Wall Paper
A SPECIALTY, AND A FULL LINE ALWAYS ON
HAND.

Matting
CHINESE AND JAPANESE; HIGH, MEDIUM AND
LOW GRADES.

Redwood Water Tanks
IN SHOOKS FROM 600 TO 10,000 GALLONS ON HAND;
LARGER ON ORDERS.

TERRA COTTA SEWER AND CHIMNEY PIPE AND
FITTINGS.

Brick, Lime, Cement, Corrugated Iron, etc.

Glass
16, 21 AND 26 OZ., FOR WINDOWS AND FRAMES.
POLISHED PLATES UP TO 10x14 FEET, RIBBED
ROOFING, COLORED, CATHEDRAL AND OTHER
FANCY GLASSES.

Lewers & Cooke Bldg, 169 TO 189 SOUTH KING ST.
NEAR ALAKEA ST.