

# The Garden Island.

ESTABLISHED 1904. VOL. 8. NO. 22.

LIHUE, TERRITORY OF HAWAII, TUESDAY, JUNE 6, 1911.

SUBSCRIPTION RATES, \$2.50 PER YEAR.

## MAKAWELI BALL TO MAN ACCIDENTALLY SHOT GOES TO HOSPITAL

(Special to the Garden Island)  
The beautiful home of Mr. and Mrs. B. D. Baldwin was the scene of a gay and festive crowd last Saturday evening June 3, the occasion being a reception and dance given in honor of Mrs. D. B. Murdoch a sister of Mr. Baldwin's, who is here with her husband on a visit for a few days from Maui.

The hostess Mrs. Baldwin received the many guests in her usual charming and gracious manner. The two large rooms used for dancing were tastefully decorated in ferns and golden shower, while the lanai was made a bower of delight by Japanese lanterns feathery bamboo and palms. At eleven, a daintily served supper was enjoyed by all.

Mrs. Murdoch will return to her home in a few days. Those present were Dr. and Mrs. West, Dr. and Mrs. Sandow, Mr. and Mrs. Danford, Mr. and Mrs. Brodie, Mr. and Mrs. Mithum, Mrs. Hodge, Mrs. Lovell, Mrs. Haley, Mrs. V. Odemar Knudsen, Misses Smith, Ross, Haley, Arms, Ferguson, Whittington, Etta Lee, Barbara Lee, Messrs. Augustus Knudsen, Greg Honan, Akina, Bailey, Bolc, Hansen, C. W. Smith, Hayseldon, R. Smith, Johnson, Hoffman, Thompson, Banham.

## Alfalfa Is Success On Princeville Plantation

(Special to the Garden Island)  
HANALEI, June 4. Manager W. F. Sanborn of the Princeville Plantation, reports success in his experiment in growing alfalfa. He met with some difficulty in getting a stand as much of it was destroyed by cut worms. The yield at present, averages about half a ton per acre for every cutting which takes place every thirty days. Manager Sanborn is so pleased with the result that he contemplates sowing quite an acreage on the upper lands.

## Eleele Church To Observe Holy Ghost

(Special to the Garden Island)  
ELEELE, June 6. The Holy Ghost celebration will take place at the Eleele Catholic church next Saturday, the 10th, beginning at 7:30 p. m. Special trains will convey passengers to and from Makaweli and Homestead. Music will be furnished by the Kealia brass band and the Eleele orchestra. It is estimated that eight hundred tickets will be sold.

## Dr. Victor Clark Visits The Kauai Plantations

Dr. Victor S. Clark arrived on the Kinau Wednesday for the purpose of looking into matters pertaining to labor conditions. He paid a visit to all the plantations and returned Saturday. The doctor reports a scarcity of labor.

## Court Dead-lock Delays Murder Hearing

The hearing of the case of Mitsuyasu, who shot and killed one of his countrymen last Wednesday, was held up on Friday through an order from Judge Dole, prohibiting the prosecuting attorney from practicing in his court, until the attorney had settled a fine which the judge had recently imposed as the result of a contempt of court proceedings in a recent case. Attorney Kaeo did not consider that the judge had grounds for contempt proceedings, and refused to pay the fine. Both parties have taken the matter up with the attorney general and in the meantime all court business is on a standstill and the Japanese remains in jail, under circumstances which would require a peculiar construction of the law to find a precedent.

## Another Koloa Couple Joined In Wed-lock

(Special to the Garden Island)  
KOLOA, June 4 A very pretty wedding took place here this morning, the contracting parties being Miss Louisa Busch and John Paris, the Rev. L. Kaulili officiating. The ceremony, which took place at the residence of the groom was followed with light refreshments. The groom is one of the county road workers while the bride is another of our very popular young maidens.

## Pretty Dinner Is Given By Mr. and Mrs. Baclé

(Special to the Garden Island)  
KOLOA, June 4 One of the social occasions of the week was the dinner given by Mrs. Wm. Baclé at her residence here last evening, it being a celebration of her twentieth anniversary. Mrs. Baclé was assisted in receiving by her genial husband. A large, representative crowd was present, all of whom enjoyed the evening immensely.

## Robbery Committed In Koloa Coffee Shop

(Special to the Garden Island)  
KOLOA, June 1. Thieves entered a Japanese store and coffee shop located mauka the bridge on main street here sometime Sunday night, and succeeded in lugging off considerable canned goods, notions etc. including dry goods, to the value of about twenty dollars. The matter has been placed in the hands of the police who have but little chance of making arrests as no clew was left which would in any way assist in running down the thieves.

## Resolutions Of Respect To Late "Mother" Rice

Now that the loss of Mrs. Mary Sophia Hyde Rice or "Mother Rice," has cast a gloom of sorrow upon you the Honorable William Hyde Rice, your children and family, and many friends, who now sympathize with you in your hour of affliction and great sorrow. So we members of the Christian Endeavor Society Jr. of Lihue, Kauai hereby sympathize with you, in your bereavement for your loving departed mother.

By our Committee:  
Miss Pua Ellis,  
Sadie Berg,  
Louisa Kaiwi,  
Mina Cummings,  
Mable Aiu,  
Maria Kamau.

## Principal Cox Handy With Fatherly Advice

Principal I. M. Cox of Kalihi-waena school, Honolulu, says a strap would work wonders in his school. He fails to say just how, neither explains why he has not put his suggestion into practice.

## Liquor Commissioners Grant Renewals

The Board of Liquor Commissioners at a meeting last Wednesday granted wholesale license to the following firms: C. W. Spitz, Nawiliwili; Kapaa Wine Co., Kapaa; J. K. Gandall, Kapala; J. I. Silva, Hanapepe; Waimea Wine Co., Waimea; and S. Ozaki, Waimea. The members of the Board are Hon. W. H. Rice, Sr., chairman, W. D. McBryde, A. Knudsen, J. K. Apolo and Hon. G. N. Wilcox, all of whom were present except Mr. Wilcox.

## EXCITING FIELD-MEET PROMISED FOR JULY 4TH

Athletes Are Training Hard All Over The Island--Many Valuable prizes Will be Given by Local Enthusiasts Of Field and Track Meet

## MAY JOIN AMATEUR A. U. OF AMERICA

As the time approaches for the big field-meet on the Fourth of July, next, some strenuous training is being entered into by the athletes in different sections of Kauai, and with the splendid list of prizes offered by local residents, the prospects are that some well-fought contests will be decided and perhaps several Island records broken.

Steps are being taken by the Kauai Athletic Association to join the Amateur Athletic Union of America, and once this is done our baseball and athletic clubs will be put on a solid foundation as regards pure sport, and any records made at the meet will be official records of the Kauai branch of the Hawaiian Association of the A.A.U.

The committee in charge of the program has finally decided upon the following list of events to be contested, fourteen in all:

**TRACK EVENTS**  
Fifty Yards Dash;  
One Hundred Yards Dash;  
Two Hundred and Twenty Yards Dash;  
Four Hundred and Forty Yards Dash;  
One Mile Run;  
Half Mile Relay race;  
One Hundred and Twenty Yards Hurdle, 10 Hurdles, 2 ft. 6 in. in height.

**FIELD EVENTS**  
Standing Broad Jump;  
Running Broad Jump;  
Running High Jump;  
Pole Vault;  
Twelve pound Shot Put;  
Twelve pound Hammer Throw;  
Tug-of-War between teams from the different Clubs of the Island.

The events will be contested under the eyes of a competent referee and experienced judges, and the athletic field in Lihue Park will be found an excellent arena in which to make records, and the Grandstand a comfortable place from which the spectators may view the making of them.

Among the valuable first prizes offered so far, with their donors, are the following:

Tug-of-War, Large Silver Cup, A. S. Wilcox; Fifty Yard Dash, Silver Watch, Lihue Store; Hundred Yard Dash, Gold Watch, R. P. Spalding; Two-Twenty Yard Dash, Silver Cup, H. F. Wichman & Co; Four-Forty Yards Dash, Silver Cup, D. P. R. Isenberg; One mile Run, Hand Made Bridle, Mrs. R. L. Wilcox; 120 Yards Hurdle, Silver Cup, E. O. Hall & Son; 1/2 mile Relay (Teams of 4 each)—Running broad jump, — Running Broad Jump, Gold Medal, C. S. Dole; Running High Jump, Gold Medal, C. S. Dole; Pole Vault, Silver Cup, Mrs. A. S. Wilcox; 12 lb. Shot Put; — 12 lb. Hammer Throw.

## INTERESTING PERSONAL HAPPENINGS

Miss McClymont, Principal of the Kalaheo School was the guest of Mrs. Arthur Rice over Sunday.

Tax Assessor J. K. Farley of Koloa, was registered at the Fairview Hotel Tuesday.

Miss Freda Eggerking, accompanied by Miss Fauth of Honolulu, are spending a vacation with Miss Eggerking's parents, in Wailua.

Dave L. Watson, who has managed the Lihue Ice Co.'s business during Mr. Hill's absence, returned to Honolulu Saturday.

Dr. Pratt and Inspector Cook left for Honolulu Saturday after having left instructions to keep up the good work of cleaning up Hanalei.

Manager Myers of Kilauea was in town Saturday motoring over with a party composed of Mr. and Mrs. R. W. Kinney, and daughter of Oakland and Mrs. J. H. Wright and one, of Berkley, who returned to Honolulu on the Kinau after a short visit with Mr. and Mrs. Myers.

## TRAGEDY OCCURS IN HOLY GHOST FEAST A PLANTATION CAMP CELEBRATED IN KAPAIA

Oriental Lihue was thrown into a state of panic Wednesday evening about six o'clock when a tragedy as the result of a long standing feud between two Japanese took place in the Lihue camp in the presence of scores of witnesses, the actors being Kumataro Inoshita and Mitsuyasu, the former being so badly wounded that death followed before the hospital was reached.

The motive behind the murder was, according to a statement by the prisoner, one which dates back to a period of several years during which time both men have served a term each in the penitentiary, having been convicted of forgery.

Kumataro was prior to his conviction, a hotel keeper in Honolulu, and it was while Mitsuyasu was attending school he formed the acquaintance of Kumataro with whom he took up his residence, receiving the sum of one dollar and a half per week in addition to his lodgings in payment for work he performed on the Hotel books.

The beginning of Kumataro's ill-will dates from the day he received several postal money orders amounting to nearly two hundred dollars. He insisted on Mitsuyasu forging the signature to the orders which he afterwards cashed, promising so the prisoner states—to divide the spoils. This he refused to do and Mitsuyasu soon left the hotel. Kumataro was arrested shortly afterward, convicted of forgery and sentenced to twelve months imprisonment. During his incarceration, the officials learned that he was unable to write English, and after careful investigation Mitsuyasu was found to be an accomplice, and was arrested, convicted and sentenced for a term of two years. He claims to have been visited by Kumataro while he was in jail, from whom he had promises of one dollar and fifty cents per week for every week he spent in prison.

Having served his time, he began a search for his friend, who in the meantime had come to Kauai. Locating him, he came here in December last and reminded him of the promise of help. Kumataro was unable to help him at the time

Continued on page 6.

## Teachers For The Ensuing Year

The appointment of Kauai teachers for the ensuing year, the publication of which the GARDEN ISLAND delayed the present issue hoping to be able to give it to its readers, has been made, but will not be given out until the salaries of the teachers appointed have been determined according to the schedule which requires their standing, qualifications in the way of certificates, the reports of the supervising principals on their work, and their time allowance for work in the service.

## Eleele Social Club Holds Annual Meet

ELEELE, June 6. The members of Eleele athletic and Social Club met Friday night and elected the following officers for the ensuing year: J. C. Moura, president; V. Fernandes, vice president; H. C. Coburn, manager; Arthur Fernandes, secretary and treasurer. Directors: K. W. Kinney, M. J. Duart, Antone Pavao, and J. L. Soares.

## Hanalei Is To Become Health Storm Center

According to the wireless from Honolulu yesterday, Hanalei is to become a "Storm Center" of the health inspectors. The GARDEN ISLAND feels very much gratified over the successful outcome of its publicity campaign which it has carried on in regard to the "white plague" in Hanalei.

The Holy Ghost feast was celebrated in the Kapaia Catholic church Saturday night and Sunday. The exercises opened at 7:30 with a pretty display of fireworks, which was followed by an appropriate air by the Lihue band, which occupied a position on the lower end of the grounds. Hundreds of spectators thronged the grounds and the two clerks in charge of the ticket booth found it necessary to appoint men to pass through the crowd with tickets for sale in order to supply the demand. A sum amounting to sixty dollars was realized from this booth alone. A procession composed of several hundred persons, headed by the band, was a feature of the Sunday morning exercises. The total amount realized from the sale of various articles was one hundred and thirty dollars. The band goes to Kilauea Saturday where they will play for the Holy Ghost exercises which begin there Saturday night.

## New Director For Eleele Baseball Team

ELEELE, June 2. Mr. J. C. Moura, has resigned the management of the Eleele B.B. Club and is succeeded by Mr. H. C. Coburn. Mr. Moura has managed the affairs of the team successfully, and received a vote of thanks from the members. Mr. Coburn is too well known among the sports to require an introduction. The club is fortunate in securing the services of such a public spirited citizen, and that Eleele will continue her successful career throughout the season is an assured fact.

## Commissioners Are On The Right Track

The school commissioners are on the right track when they ask that frills be taken of the school program. Fancy, flimsy work prevails in many of our schools to such an extent as to make it difficult for teachers to devote sufficient time to more important studies.

## Holy Ghost For Kilauea Catholics

KILAUEA, June 6. Preparations are nearing completion here for the regular annual celebration of the Holy Ghost which will begin at the Catholic Church at half past seven Saturday evening and continue over Sunday. The Lihue Band will arrive Saturday afternoon and will lead the Sunday morning procession.

## Rice Harvesting Is Begun In Hulaia

C. Ahana, the rice king of Hulaia District began harvesting rice yesterday. The crop, as to quality and yield is about the average, while the price of rice has advanced considerably which puts the rice farmers in a position to realize more for their product than from the last crop.

## Ill-treated Spouse Flees From Husband

(Special to the Garden Island)  
KOLOA, June 4 As a result of a disagreement with her husband, about six this afternoon, a Hawaiian woman is missing from her home, and up to eight o'clock no trace of her whereabouts has been discovered.

## Family Row Is Ared In Court

(Special to the Garden Island)  
HANALEI, June 6. George Titcomb, of Wainiha appeared before Judge Huddy this morning on a charge of disturbing the peace of members of his family and had sentence suspended for one month.

SUGAR CANE . . . . 77.20  
BEETS . . . . 84.67

## THE GARDEN ISLAND

TUESDAY, JUNE 6, 1911

Issued-Every Tuesday.

Entered at the post office at Lihue, Kauai, as second-class matter.

SUBSCRIPTION RATES \$2.50 PER YEAR. \$1.50 FOR SIX MONTHS IN ADVANCE

ADVERTISING RATES, 50 CENTS AN INCH PER MONTH.

**Front Page Advertising Rates \$3.00 Per Square Inch Each Insertion.**

E. B. BRIDGEWATER EDITOR  
K. C. HOPPER MANAGER

THE first inter-island excursion was a success—for the gamblers.

MORE brains and less swimming would give the supreme court less to do.

THE tuberculosis army which has been encamped in Hanalei for so long, is said to be on the hike.

"A GOOD strap might work wonders"—Principal Cox.

Well why the dickens don't you use it then.

HILO, is making every endeavor to show how real "bad" she can be. Her latest sensation being a turn-down for poor old Link.

EXCURSION boats should be allowed the outside islands on June 24th, that everybody could be given an opportunity to see Honolulu as she never has been seen—clean.

SOMETHING might be learned relative to the reasons for lack of knowledge of english among our public school graduates, if a little more co-operation upon the part of parents and some of these "public spirited" judges were displayed.

THE means employed by a Japanese in getting even with one of his countrymen last Wednesday, shows conclusive evidence that our little brown brothers are becoming Americanized.

The granting of the renewal of the wholesale liquor licenses by the board of commissioners at their meeting Wednesday, and the absence of any request for retail license, indicates pretty clearly that the County is handling the liquor question in a very satisfactory manner.

INDECENT pictures and literature, gambling, smoking, lack of discipline, indiscriminate promotion, and foul language, are said to have caused so much distress among the lady teachers in the Kalihiwaena school in Honolulu, that requests are in for transfers to more pleasant quarters.

THE only successful way to carry out the homestead proposition, is for the 'big' man to assist the 'little' fellow in getting a start, but unfortunately, the majority of the planters are not in sympathy with the move." So spake Land Commissioner Carter to a reporter in an interview at the Fairview Hotel last Friday.

Mr. Carter made a special trip of inspection to the Kapaa Homestead tract, for the purpose of securing information concerning conditions as they exist regarding homesteads receiving support from a plantation.

ONE of our business men says its no use of looking for investment in oil stock and other things when there is plenty of solid investments at home, as we are the richest country in the world. We have a Diamond Head, a Pearl Harbor, the largest Punchbowl in the world, plenty of Castles, all the Cooks are millionaires and we'll never go hungry for there is always an abundance of Rice.

SEVERAL parties on Kauai, who for a number of years have made an endeavor to buy land here, have purchased homes in Florida, where government land is being sold at something other than hold up prices, being twenty dollars an acre, with liberal terms of payment, no interest or taxes and without a residential clause. The state of Florida has placed its lands in the hands of the real estate dealer, with certain requirements as to homesteads to be fulfilled. After experimenting with various methods, this procedure is costing the state less and guards the homesteaders interests with equal security to any other. Furthermore, this way of disposing of the land is said to bring a better class of settlers.

WE would respectfully urge a careful perusal of the article on "Fighting the White Plague," which appears in another column in this issue.

### Is Investigating Another School

"Are indecent pictures and literature circulated at the Kalihiwaena school?"

Are gambling and smoking indulged in on the school premises? Why have nine out of ten teachers requested that they be transferred to other schools?

Is it true that the children use foul and insolent language to the teachers?

Are children at the school promoted indiscriminately and sometimes when such advancement is quite unmerited?

Is the lack of discipline so distressing as to cause female teachers much annoyance?"

These are questions to which the attention of the department of public instruction was called yesterday. Superintendent W. T. Pope intimated that they would be taken up at the meeting of the commissioners next Saturday.

He admitted that he had received a good many requests for transfers, but whether the number was nine he could not say at the moment.

Mr. Pope added that Inspector Gibson is making an inquiry into the condition of affairs at the school, and doubtless his report will be ready for the commissioners by the end of the week.

"When we first heard of the difficulty we decided that he should go out on several different occasions and inquire into the matter." Continued on page 5.

### Live Educational Notes

EDITOR GARDEN ISLAND:

WE frequently hear complaints as regards progress in our public schools. This teacher or that teacher being so and so. The whole truth in the matter is, that there is not one citizen out of a hundred who ever thinks of visiting the schools only on occasions of special exercises or,—as our parent put it—"to give her a piece of my mind."

Each school principal keeps a "visiting" book, and I will wager pennies to pins that if I should publish the names of all the local people who visit the schools, it would certainly indicate a decided lack of public spirit on the part of many who are so ready to condemn present condition. We never fail to attend an entertainment, whereas in such an institution as the public school, the very foundation of power, is given no further consideration than severe criticism.

It is the duty of every individual to get in and lend his or her aid to the schools instead of keeping them forever in the lime-light of criticism.

When we consider the superior talent of the learned judge who recently expressed his horror at "such a condition of affairs etc." we can partly realize how the poor soul must suffer. It is easy to picture an old weatherbeaten, frame building, from which boards have been torn off, or it might be a log house—at any rate, it is situated near the public road, and is surrounded by big oak trees. A stream passes in the rear of the building, and at present the children are skating and having the time of their lives. The bell rings and in pops the Judge (as he used to be) who takes his place among a group of perhaps a dozen pupils who encircle a roaring red hot stove, at the same time occupying not only an unsanitary position, but having no idea of the proper use of light rays. The teacher of course is a very learned (?) man—far superior to any of our type (?)—and as a consequence receives at least \$35.00 per month for, in some instances seven months in the year. As he "boards round," he is able to save his salary, and is therefore considered an important person. But, back to our lessons 'round the stove. The little Judge (of course his father must have been a Judge) was taught readin' 'ritin' 'rithmetic

and geography. That is, he was taught at least the way to the post office, to which place he was sometimes allowed to go with his father. Years passed, however, without anything of importance transpiring in the vicinity of the little school when finally the "Sandwich" Islands were placed under the stars and stripes. Many teachers had come and gone since the little Judge's days—oh those days! and now what he considered an up to date teacher had charge of the little flock. This being in the present tense, we will suppose of course that there is an improvement in the equipment such as baseball and basket ball outfits. Mary Jones whose name the little judge had carved on all his father's apple trees—yes, the same Mary—is the teacher. The geography class is reciting. "Johnny," says the teacher, "where is Hawaii?" "Its an island." "Well, what can you say about the inhabitants, their habits, language, religion and government." "Please mam, they are cannibals, don't wear any clothes, worship a burning mountain, speak Spanish, live in grass huts, eat raw fish and paste, and are governed by a king who is the only man who knows anything among thousands of savages. He lives in a place called Paradise, and learned all he knows right here in Spencer Creek School. His name is Judge Blank." (Wild cheers) "children," said Miss Mary, "please be quiet and I'll tell you a story. Johnny is correct in his answers and it strikes me that some day he will become as great a man as the learned judge. Judge Blank and I were in this very school together, just as you girls and boys are today, and it lies within the power of one or all of you to follow our footsteps and become an ever shining light to the ignorant. Who knows but I see before me, this very instant, boys who may some day feel it their duty to follow the example of our very learned judge in risking his life among savages in order to assist in raising these unfortunates from darkness into light." Loud cheers as school is dismissed.

### Model Farm For Kam.

(Special to the Garden Island)  
HON. JUNE 1. The Bishop Estate will soon close a deal which will allow the establishment of a model farm in connection with the Kamehameha School, the exact location of which has not yet been decided.

### Hawaiian News Co., Ltd.

Headquarters for  
**PAPER BAGS  
WRAPPING PAPER  
TWINE, ETC.**

### Hawaiian News Co., Ltd.

Young Bldg. Honolulu

### A. R. GLAISYER, D. V. M.

Will make monthly headquarters as per schedule below

1-10, 13-14	Lihue
11-12	Kilauea
15-17	Kekaha
18-21	McBryde
22-30	Makaweli



The government one of our best customers.

Uncle Sam is the most particular builder we know of. When he puts his stamp of approval on

### Malthoid Roofing

you are safe in using it for any class of buildings.

Write for descriptive matter and samples.

THE von HA-YOUNG CO., Limited.

A Complete Stock in Honolulu  
LIHUE STORE  
Kauai Distributors

The Garden Island \$2.50

## Bishop & Co. BANKERS

Established 1859

HONOLULU, HILO, WAIMEA  
KAUAI.

Transacts a General Banking and Exchange Business Commercial and Travelers' Letters of Credit issued available in all principal cities of the world.

Interest allowed at the rate of 4 1-2 per cent per annum on Savings Bank deposits.

Interest paid on Time Deposits at the following rates:  
3 Months 3 per cent per annum.  
6 Months 3 1-2 per cent per annum.  
12 Months 4 per cent per annum.

All business entrusted by customers on other islands receives careful and prompt attention.

### H. F. WICHMAN & CO., Ltd. JEWELERS

EVERYTHING IN THE SILVER AND GOLD LINE, RICH CUT GLASS AND ART GOODS.

MERCHANDISE OF THE BEST QUALITY ONLY.

### H. F. WICHMAN & CO., Ltd.

LEADING JEWELERS  
P. O. Box 342 Honolulu

### THE BANK OF HAWAII, Limited

LIHUE BRANCH

LIHUE, KAUAI, HAWAII

Deposits are received subject to check. Certificates of deposit issued payable on demand. Loans made on approved security.

DRAFTS DRAWN ON  
Honolulu Bremen  
San Francisco Berlin  
New York Hong Kong  
London Yokohama

SAVINGS DEPARTMENT  
Interest paid on Savings Deposits. 4 1-2 per cent on ordinary and 4 per cent on Term Deposits. Ordinary Savings Deposits will be received up to \$2,500 in any one account.  
SAFE DEPOSIT BOXES FOR RENT \$2 AND \$3 A YEAR

### Ohio Clothes Cleaning Co.

Ladies' and gent's clothes and gloves cleaned on short notice. Dyeing of every description.

Island orders given special attention.

N. Nakatani

132 Beretania St., Honolulu

### Wall-Nichols & Co., Ltd. HONOLULU

Headquarters for Tennis Balls Tennis Rackets and Nets. Also a full line of Base Ball and Sporting Goods. Particular attention paid to Mail Orders.

The light-foot swimming case has been carried to the supreme court where Mr. Lightfoot hopes to appear successfully before the "foot-lights."

## KEEP YOUR EYE ON THE GARDEN ISLAND

Mark the improvement in it's local news and mechanical appearance; note how near it approaches the appearance of a metropolitan paper; study it's growth within the last month, and remember that it will continue to grow with the assistance of those who wish to

### See the Garden Island Grow Greater

The Garden Island goes into the best homes on Kauai and the other islands. That is why advertising in this paper pays merchants more in results than any other medium published in the Territory.

### Mr. Advertiser

The Garden Island goes into the homes of people who have the money to buy what they want. They are the people whose trade you want, and they can only be reached by advertising in the Garden Island.

### Visit Our New Plant

We take pleasure in showing visitors through our new and up-to-date plant. Let us show you how your local paper is put together.

Our subscription rates are \$2.50 per year; foreign \$3.55. Advertising rates made known on application. P. O. Box 87. Tel. 24 L.

# S. OZAKI

WAIMEA

Wholesale Liquor Dealer

ALSO

Complete Line of Oriental Goods

Telephone No. 102.

Branch Wahiawa, Telephone No. 7.

## Coyne Furniture Company, Limited

Alexander Young Building, Honolulu  
FURNITURE OF ALL DESCRIPTIONS  
Bureaus, Chiffoniers, Sideboards, Box  
Couches, Mattresses, Etc.  
UPHOLSTERING AND REPAIRING

# CRYSTAL WHITE SOAP

The kind that helps with the work.

Your Grocer has it.

## H. Hackfeld & Co., Ltd.

DISTRIBUTORS

## SPALDING

# Baseball Goods



are the best and absolutely guaranteed.

**E. O. HALL & SON, LTD.**  
HONOLULU

carry a full line with prices the same as sold in all the large cities of the States. A postal will get you a catalogue with prices.

## HONOLULU MONUMENT WORKS, LTD.

We are the only practical firm in the Islands today, strictly in the monument business. We do all our work with pneumatic tools, driven by compressed air, and the saving in labor we give to our customers in the reduced price of monuments sold. We give any class of lettering, V Sun or raised, but recommend raised letters as more artistic. We sell monuments at San Francisco prices, and as a further inducement to purchase from us, we will give the full name, and the year of birth and death, beautifully carved in raised letters, in panel work, with frosted background, absolutely free. We are direct importers of American and Scotch marble and granites.

WE PAY THE FREIGHT

## HONOLULU MONUMENT WORKS, LTD.

P. O. Box 491

Honolulu, T. H.



## BRO. BENJAMIN REMEDIES are the BEST

# PAU OPU PILIKIA

## Bro. Benjamin COMPOUND HERBALO

STOMACH, LIVER, KIDNEY AND BLOOD REMEDY

cures Rheumatism, Impure Blood, Scrofula, Indigestion, Dyspepsia, Sour Stomach, Lack of Appetite, Fluttering of the Heart, Gas and Wind on the Stomach, Bloating feeling, Pains in the Stomach after eating, Sick-headache, Dizziness, Coated Tongue, Billiousness, La Grippe, Dengue Fever, Chills and Fever, Malaria, Breakbone Fever, That Tired Feeling, Jaundice, Backache, Diabetes, Gravel, Incipient Bright's Disease, Bladder Trouble, Enuresis, (Bed-Wetting by Children,) Melancholia, Worms of All Kinds, Nervous and Female Disorders, Sleeplessness. Cures Constipation, Anaemic Condition. A great Tonic for women. Directions in English, Hawaiian, Portuguese, Spanish, Italian and French on blue carbon around the bottle. \$1.00 per bottle; 3 for \$2.50; 6 for \$5.00.

- BRO. BENJAMIN WONDER LINTMENT—Greatest relief for Aches and Pains 50; 5 for \$2.00
- BRO. BENJAMIN CATARRH REMEDY—for difficult breathing, catarrh, cold in head 50; 5 for \$2.00
- BRO. BENJAMIN COUGH REMEDY—for throat, chest and lung troubles, asthma etc. 50; 5 for \$2.00
- BRO. BENJAMIN SALVE—for cuts, bruises, burns, sores, itch, piles 25; 5 for \$1.00
- BRO. BENJAMIN PILLS—Great laxative after dinner pill 25; 5 for \$1.00

Ask your Plantation Store or nearest Dealer to get these medicines for you.

HONOLULU DRUG Co., Ltd.

DISTRIBUTORS FOR HAWAII

1024 Fort Street, Near King  
CDD FELLOWS' BUILDING

# Fighting the White Plague

First, however, soon must be found for a few figures that will assist appreciation of the menace which tuberculosis constitutes to the human race. As Dr. Huber justly asserts, it has been for countless generations by far the most potent of death-dealing agencies.

According to one statistician, the death-roll of all the wars of the nineteenth century totaled 14,000,000 souls, whereas in the same period and countries tuberculosis slaughtered 30,000,000. It has also been estimated that in the United States alone tuberculosis annually claims 150,000 victims, and throughout the world 5,000,000. What increases the tragedy of the situation is the appalling fact that mortality is highest at precisely the period of greatest usefulness, the statistics going to show that the average age of death is thirty-five, and that every third or fourth adult to die between the ages of fifteen and forty-five dies of tuberculosis. The economic loss thus occasioned is incalculable. For the United States it has been estimated at more than \$30,000,000 per year. Not is our resentment lessened by the knowledge that the direct cause of all the sorrow and suffering thus involved is but a tiny parasite not more than one ten-thousandth of an inch in length, so minute that it was not until a quarter of a century ago that its existence and action were definitely ascertained.

This parasite, known as the Koch bacillus, after the scientist who succeeded in isolating it, may attack many parts of the body, but it usually assails the lungs, where, under favoring conditions, it multiplies into "colonies" whose voracity produce the too familiar phenomena of tuberculosis.

Prominent among these is the hacking cough which racks the victim and constitutes the danger to those about him, for this cough loosens and ejects bacilli, many of which sooner or later are conveyed into other human bodies by one of the several avenues of infection.

Years may pass before the moment of infection arrives, but when it comes, the parasite, if it has survived the chances of time, has lost none of its fatal power. To illustrate from the concrete instances cited by Dr. Huber to carry home to his readers the need for radical preventive measures: "Dr. Miliken, of Silver City, New Mexico, narrates that in 1890 a farmer of good family history, as regards his physique, took the grippe, and, owing to a relapse, was very slow in making a recovery. He spent much of his time during convalescence with a friend who was ill with tuberculosis. He himself contracted tuberculosis, of which he died. His son, a strong, hearty fellow, who nursed him when he became too weak to take care of himself, became afflicted and died four years later. A second son put into his own room the carpet

that had been in his father's room. In about one year he began to decline.

His illness was also shown to be tubercular, with which he struggled for seven years, finally achieving a return to good health. Another son bought the couch upon which his father had slept, and used it to sleep upon himself. He soon evidenced tuberculosis, which disease he succeeded in arresting after a five year's struggle. A fourth son and three daughters, who were away from home at college, remained well.

"A young farmer rented the place and moved into the house. Within two years his wife died of tuberculosis, and two children of marasmus—probably intestinal tuberculosis. "Another young man, with a healthy family, moved into the house, and lost three children within eighteen months, of an obscure bowel trouble (probably tubercular), and the father died a few years later of 'bronchitis,' which was most likely tuberculosis. It was now suspected that the house might have something to do with it. So a thorough cleaning was ordered. The paper was torn from the walls, which, with the woodwork, floors, and ceilings were washed down antiseptically; there was thorough disinfection; since which time not one case of tuberculosis has developed in it."

The first practical consideration will be the disposition of the infective material. . . . The tubercular patient will be careful not to re-infect himself, to which end he must associate as little as possible with other sufferers. As regards others he will observe the Golden Rule, and must take the greatest care not to infect his fellows. It were well for him not to work in dairies or about cattle, nor should he prepare or otherwise handle any foods. The next consideration is that of rest, at least during fever. He must endure the slightest fatigue or over-exertion. To the end that he may rest well the home in which he lives shall be fit and comfortable. His bedroom should be the largest, sunniest, and best ventilated in the house. Rest should be out of doors as much as possible. Pure air and the blessed sunshine—the tubercle cannot stand these. While many people in health are 'hugging fires' tuberculosis patients walk or ride, if possible; or they recline, wrapped up and sheltered, of course, in the open air, during as many hours as may be, through all changes of temperature, fearing neither rain, sleet nor snow. The rain, however, they had best avoid: If the patient is so ill that he cannot go out-doors, his bed should be drawn close to the wide-open window. When indoors, day or night, the patient's windows should be freely opened. Such treatment never has untoward results. The head should be well covered; the feet should be warmed if necessary. In warm weather the head and shoulders must not be kept in the direct rays of the sun. Sun-baths the nude body being exposed to the direct or concentrated rays of the sun must be taken with caution and only by the physician's instruction. High temperatures may thus be induced.

After oxygen comes the necessity of plenty of nutritious foodstuffs, and of good digestion, so that all the fuel that is taken in may be assimilated and converted into healthy germ-resisting tissues. Details concerning diet will be decided upon in individual cases. In general terms, it should be such as will give the largest amount of nutrition with the smallest amount of labor for the alimentary tract—roasted or broiled beef, mutton, lamb, fresh vegetable and fruits, cereals mixed liberally with cream, konniss, plenty of sugar and good butter; and at or between meals six or more eggs and from one to three quarts of milk distributed through the twenty-four hours. Indigestible things such as sweets, pastries, dainties, must be avoided; these interfere with normal metabolism—a

# Shipping News

## MAILS

Inter-Island Mails  
Regular mail leaves Lihue on Tuesday and Saturday at 5 p. m. Regular mail arrives from Honolulu Wednesday and Friday morning. During sugar season mail is frequently sent and brought by steamers making extra trips between regular mail days. On days when the coast mail is due, the mail boat due on Friday, will lay over and come in on Saturday morning instead.

## MAILS CLOSE

Registered mail closes on mail days, at four o'clock sharp. Ordinary mail, at half past four.

## OVERLAND HAIL

Mail for Island offices, leaves Lihue on Monday, Wednesday and Friday mornings at six o'clock. Except, however, in cases when the coast mail delays the Friday boat, then the mail will leave on Saturday at 6 a. m.

## MERCHANT VESSELS TRANSPORT SERVICE

### To Manila

Buford, June 12.  
Sherman, July 12.  
Sheridan, August 12.

### From Manila

Sherman, June 4.  
Sheridan, July 5.  
Buford, August 4.

### For Vancouver

Makura, C.-A. R. M. S. June 20.  
Zealandia, C.-A. R. M. S. July 18.

### For Fiji and Australia

Harama, C.-A. R. M. S. June 23.  
Hakura, C.-A. R. M. S. July 21.

### For China and Japan

P. M. S. Mongolia, June 12.  
T. K. K. S. America Maru, June 20.

T. K. K. S. Tenyo Maru, June 27.

P. M. S. Persia, July 9.

## INTER-ISLAND VESSELS.

### For Kauai Ports

W. G. Hall, I.-I. S. N. Co., every Thursday.

Kinau, I.-I. S. N. Co., every Tuesday.

### Kau and Kona Ports

Mauna Loa, I.-I. S. N. Co., alternate Tuesdays and Fridays.

### For Molokai and Maui

Miahala, every Tuesday.

### For Maui and Hawaii Ports.

Mauna Kea, I. I. S. N. Co., every Tuesday.

Claudine I.-I. S. N. Co., every Friday.

## PORT ALLEN SHIPPING

Mexican arrived on the 3rd, and will take 2142 tons of sugar.

### HILONIAN

Arrived on the 4th and will load 1179 tons of sugar.

Hyades will arrive June 23, and take 1200 tons of sugar.

Columbia arrive June 28 and take 2142 tons of sugar.

The Hilonian and Lurline carry passengers, leaving direct for the coast, the fare one way or round trip, being the same as that from Honolulu.

perfect change of oxygen, fluids and food into tissue. Between meals, at any rate, plenty of water will be drunk. There should be half an hour's rest on a bed or reclining chair before and after the principle meal at least; nor must the patient eat when in a state of nervous excitement. . . . As regards medicines: Let no patient use any without his physician's directions.

In the last analysis Prevention is, of-course, more important than cure. Here, again, space requirements forbid other than a brief outline of our author's most salient recommendations. The main fight, as he says, must be carried on in the congested districts of our cities and towns, for it is there that are to be found in greatest abundance both the factors making for infection and the factors weakening the resistance-power of those infected—poverty with all that it implies, darkness, dirt, foul air, impure food, physique-destroying vice, utter ignorance of sanitary safeguards. Still, there is urgent need of a defensive campaign in the rural districts with their scattered population; for, paradoxical as it may seem, the death-rate from tuberculosis is falling more rapidly in the ci-

## California Feed Co.

Dealers in

HAY, BRAN, ROLLED BARLEY, OATS, WHEAT, MIDDINGS

Sole agents for

INTERNATIONAL STOCK AND POULTRY FOOD

P. O. Box 452, Honolulu



"Here's a Beauty"

That is what some of the best-dressed women in town have pronounced the Women's Regal Shoe style shown here—and we have many other Regal models just as dainty and smart as this one.

## REGAL SHOES FOR WOMEN

are acknowledged to be the only ready-to-wear shoes that reproduce the latest New York custom styles while they are new. These Regal models are bound to win your admiration. Let us show them to you.

Regal Shoe Store, Honolulu

## P. AKANA

DRESSMAKER

Formerly with P. On Tai, of Honolulu, is now located at

## KAPAIA STORE

Ladies' Garments made in the latest prevailing fashions.

## HOTEL BAY VIEW

WAIMEA, KAUI

## The Commercial Man's Favorite Hostelry

DICK OLIVER, Manager

## The Garden Island \$2.50

ties and towns than in the country. Hard work, lack of recreation, an often unwholesome and sometimes execrable diet, ill-ventilated homes, irregular habits of life—all this combines to lower the vitality of the farmer and give the tubercle bacillus free sweep.

It must never be forgotten that the two main avenues of infection are through the air we breathe and food we eat. As regards the latter, the possibility of the transmission of tuberculosis from cattle to man has recently been questioned, especially by most reliable authority. Patients should be allowed no hand in the preparation of foodstuffs. Here there is scope for official intervention, as also in the regulation of tenement, factory, office and school conditions. Even more vital is the question of preventing infection through the air, for this are most cares. To this end efficient administration of law against expectoration in public places is badly needed although our officials are more alert than ever to the dangers inherent in this practice. There must, too, be an unflinching movement to educate the individual to a keener sense of his responsibilities to himself, to his fellows, and to posterity.

**MILTON & PARSONS**  
 Fashionable Millinery Parlor  
 Hotel Street, Honolulu  
 Opp. Young Hotel

**Miss Power**  
 Fashionable Millinery  
 Paolera  
 210-211 Boston Bldg. Fort Street Honolulu

**MISS KATE WOODARD**  
 1141 Fort Street  
 Stamping, Embroidery, Notions,  
 Dressmaking, Fancy Work,  
 Shirt Waists and Underwear  
 Gloves Cleaned

**Koloa Plantation Store**

Wholesale and Retail Groceries.  
 Dry Goods of all Descriptions,  
 General Plantation Supplies.

**R. W. Perkins**  
 PHOTOGRAPHER  
 Honolulu

Up-to-Date Portraiture

Kodak Developing and Printing

Mail Orders Given Special Attention

STUDIO:

110 Hotel St. Honolulu

## Expert Poultry Notes

We will be glad to hear from readers on any poultry topics, and all queries addressed to the paper will be answered, if possible, in the issue following their receipt. Our desire is to help those who are in any difficulty regarding the management of their poultry, or who think that the advice of an expert may be of value to them.—Editor.

### The Two Kinds Of Poultry

Poultry may be divided into two classes—the fancy and the utility—and while, of course, both possess many points of similarity, in some respects they are totally different. The aim in breeding fancy poultry is to perfect the outward characteristics, the comb, wattles, feathers, plumage and general appearance. The aim in breeding utility stock, on the contrary, is to improve their economic value, laying and edible qualities. The fancier, on the one hand, is largely indifferent to the fact that the fowls may be extremely poor layers, and possess flesh of second rate quality; all he cares about are the external characteristics. The utilitarian, on the other hand, is indifferent in a great measure of the feather markings to the outward appearance; all he cares about are the prolificacy of the hens and the table properties of the chickens. We thus find that there are several varieties of poultry that are of purely exhibition value; others there are that excel in their economic qualities; while there are some breeds of which there is a fancy as well as a utility strain.

### Shade for Poultry

When it can be so arranged, fowls should never have to go into their roosting places for shelter during the day. For some reason fowls very strongly object to this, and we have repeatedly seen a large flock of birds remaining out in the open, perhaps in the pouring rain, rather than take shelter in their sleeping compartment. For this reason it is advisable to have a shelter shed under which fowls

can go during wet and inclement weather. This can be very simply and cheaply made. All that is required is to have two ends and a top, as it can stand against the house which forms a back, and the front may be left entirely open. It need not be more than four feet in height, so that such a place can be made at a small cost, and it will soon repay the outlay by keeping the birds dry and preventing them getting colds and other diseases. With a permanent shelter it is an excellent plan to cover the ground with ashes or fine earth, which forms a capital dust bath. A dust bath is most essential to keep the birds properly clean and healthy, as it is in this way they clean themselves and get rid of the insects. A little disinfectant powder should be sprinkled in it occasionally, and this will keep down the number of insects very considerably. When a hen is troubled with insects she will not lay nearly as many eggs as if she is thoroughly clean.

### Clean Ground

Pure soil is a very important factor towards success, for tainted soil is bad for fowls of all ages and under all conditions. The danger to young chickens is intensified greatly since it stunts their growth, retards their development, weakens their constitutions, and makes them ready victims to any disease that may be prevalent. Cleanliness in the houses, feeding troughs, and drinking vessels are all equally important. The houses should be washed regularly and systematically, neglect of which means the encouragement of insect pests. The inside furnishings of the house, such as perches and nest boxes, should be so constructed as to be easily moved; while the bedding, of whatever its nature, requires careful and regular attention. Special care at this season of the year should be devoted to chicken houses, for, excellent as many of them are, the sleeping quarters are

**Horsepower**—26.  
**Wheel Base**—100 inches.  
**Tires**—32 x 3 1-2 inches, front and rear.  
**Weight**—1800 pounds.  
**Motor**—Renault type, 4-cylinder, cast en bloc, 3 3-4-inch bore and 4 1-2-inch stroke.  
**Transmission**—Selective sliding gear type. Three speeds forward and reverse.  
**Fan Back of Radiator Cooling System**—Forced circulation splash system, vertical tube radiator, centrifugal water pump.  
**Axles**—Semi-floating rear; I-Beam front.  
**Springs**—Semi and three-quarter elliptic front and rear respectively.  
**Gasoline Capacity**—Ten gallons.  
**Water Capacity**—Four gallons.  
**Control**—Strictly standard and internal; secured to rear wheels.  
**Clutch**—Leather-faced cone with slip springs under leather.

**ASSOCIATED GARAGE, LTD.,**

Frank E. Howes, Manager  
 HONOLULU

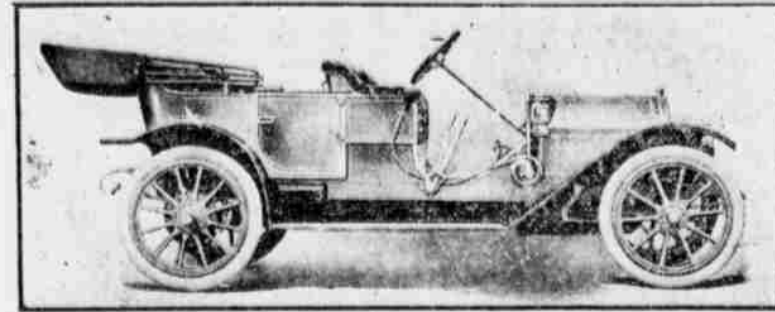

## The Hudson for 1911

**BODY STYLES AND PRICES**  
 Roadster, two passenger, 25 gal. tank, \$1000  
 Roadster, three passenger, single rumble seat, \$1000  
 Roadster, four passenger, double rumble seat, \$1025

**Bearings**—Front wheels; large size, ball type. Rear wheels; roller, with ball thrusts.  
**Frame**—Pressed steel; best open hearth stock; drop sub-frame, to which transmission and motor are secured.  
**Radiator**—Extra large; vertical tubes; horizontal fins; very efficient.  
**Dash**—Rich mahogany, with coil box to match. Protected on edges with brass moulding, channeled out to the fit over edges of the woodwork, providing protection from the weather.  
**Equipment**—Two gas head lights; generator; two side oil lamps; tail lamps; horn; full set of tools and jack.  
**Runabout**—Price \$1000 F. O. B. Detroit. Price \$1350 F. O. B. Honolulu with top, glass front and Pres O. Lite tank.  
**Touring Car**—Price \$1600 F. O. B. Honolulu including top, glass front and Pres O. Lite tank.

## Educator \$4 Shoes



Are a treat for the feet. Made on a broad toe last with room for all five toes. This gives perfect rest for the foot at all times.

They come in Black Gun Metal, Calf, Vici Kid and Tan Russia, both in high and low cuts.

When ordering, add 25 cts. to cover freight.

## Manufacturers' Shoe Co.,

1051 FORT STREET HONOLULU

Send us your OLD FADED PHOTOGRAPHS to be reproduced or enlarged. Satisfactory workmanship guaranteed. Artistic Picture Framing. Kodak Developing and Printing.

## Ye Arts and Crafts Shop

The ONLY PLACE to buy your office supplies and general stationery is at our store, 951 Fort Street. Write us your want and we shall be pleased to look after it for you. Our Repair Department for Typewriters, Cash Registers and Adding Machines is the most extensive in the Territory. Before buying a typewriter consult us. We handle exclusively the well known Remington Typewriter which is the BEST that money can buy.

## Office Supply Co., Ltd. FORT STREET HONOLULU

TELEPHONE 642 P. O. Box 54

## HONOLULU SCRAP IRON CO.

C. H. BROWN, Manager  
 Dealer in  
 SCRAP IRON, BRASS, COPPER, AND  
 SECOND-HAND MACHINERY  
 HALEKAULA ST., NEAR ELECTRIC POWER STATION.

## Passengers Departed

W. G. Hall for Honolulu May 30. Rev. J. K. Rodel, H. J. Holmes, Mrs. Holmes, F. E. Howes, Paul Isenberg, Judge Kapahu, T. Kumakai.

Miss Claudia Castro has opened a dressmaking parlor and will be pleased to give estimates on fancy work, dresses and shirt waists.

Thanking you for the space in your paper. I am,

Yours truly  
 O. B.

## HONOLULU'S Great Furniture and Rug Store

Rugs of Quality

Extends a cordial invitation to house-keepers to examine our unparalleled showing of

Furniture of Quality

## Floor Coverings and Window Hangings

We are featuring the Bigelow Line of Wiltons, Body Brussels, and Axminster Rug, acknowledged America's foremost and best makers of floor covering.

### BIGELOW WILTON RUGS

9x12, \$45; 8.3x10.6, \$40; 4.6x7.6, \$16.50; 27x54, \$5.50.

### BIGELOW BODY BRUSSELS RUGS

9x12, \$33.75; 6x9, \$31.50; 6x9, \$22.50; 4.6x7.6, \$13.50.

### BIGELOW AXMINSTER RUGS

9x12, \$27; 6x9, \$17; 4.6x7.6, \$10.75; 36x72, \$4.50; 27x54, \$2.75; 18x36, \$1.35.

### T PESTRY BRUSSELS RUGS

9x12, \$15 to \$18.

### SCOTCH ART RUGS

in two two tone Browns, Greens and Blues. Plain centers with Mission borders. Three sizes. 9x12, \$18; 7.6x9, \$11.50; 30x60, \$2.75.

### RAFLIN HANDWOVEN RAG RUGS

in Hit and Miss, Cretonnes, Poster and Bungalow effects; all the standard sizes and colorings. Prices \$1.25 to \$30.

### CREX RUGS

Plain and Figured; in Green, Brown and Blue. Prices add sizes of Plain Rugs as follows: 9x12, \$9; 8x10, \$8; 6x9, \$5; 54x90, 3.50; 36x72, \$1.75; 27x56, \$1; 24x48, 75c.; 18x36, 50c.

### CREX HALL RUNNERS

50c and 75c a yard.

### COCOA DOOR MATS

Two qualities, all sizes. Prices \$1 to \$5.

### COCOA MATTING

Best quality, 18 inches wide, 50c a yard; 36 inches wide, \$1 a yard.

### CORRUGATED RUBBER MATTING

for stair treads or runners, first quality, 30c a pound.

### BRASS STAIR NOSING

20c a foot.

### BRASS STAIR CORNERS

35c per dozen.

### WILTON VELVET CARPETS

in hall and stair patterns in Tan, Green and Red effects. Price per yard, \$1.50.

Washable Bath Mats  
 24x48  
 \$1.50

**J. Hopp & Co., Ltd.**  
 HONOLULU

Window Shades Made-to-Order Any Size

## Writer Wants To Change Liquor Law

EDITOR GARDEN ISLAND:

I see that Kauai has quite a number of retail places but none of them pay license to the County, tho the U. S. Government gets its money just the same. I think it is a shame to issue only four wholesale license to one man, why not let him have a retail end in every

second house without any license. If I had anything to do with the license board, I would say, give one license to each man that applies for it and is qualified, but no more. I do not see why one man only shall reap the benefit and not all. Let the Lihue District have one wholesale and one retail and all the rest the same, and let the best man in the district control it and the County of Kauai will, in a few years, be able to cut down its taxes to half what they are at the present. Let all liquor be controlled by the County and not by an individual as it is at present.

# Waimea Stables

LIMITED

Up-to-date Livery, Draying and Boarding Stable and Auto-Livery Business.

## AUTOMOBILE STAGE-LINE

BETWEEN LIHUE and KEKAHA

Leaving Lihue every Monday, Wednesday and Friday.  
Leaving Kekaha every Tuesday, Thursday and Saturday.  
ARRIVING AT THEIR DESTINATION IN THREE HOURS

W. WEBER Manager.

Telephone 4 W Waimea P. O. Box 48

# Coney Garage Co., Ltd.

J. H. CONEY, Manager

AUTOMOBILES TO ALL PARTS OF KAUAI  
DAY OR NIGHT.

Telephone 104

Autos and Light Machinery Repaired, Plumbing and Gas Fitting. Automobile Supplies. Agents for the Kissel Kar, Franklin, Chalmers Detroit, Hudson, Gramm, Logan Truck, and Colt Acetylene Lighting Plant.

Agents for the I. I. STEAM NAV. CO., Ltd., Nawiliwili, Kauai

Nawiliwili, Kauai

### WE ARE SELLING

Regular \$18.00 Suits for	\$12.50
22.00	16.00
27.00	18.00
30.00	20.00

Get one of these suits while they last. Send size and color desired together with money order.

## THE LEADER, CLOTHIERS

FORT STREET, NEAR BERETANIA HONOLULU

# Victor Talking Machines

### The FIBRE NEEDLE

The Fibre Needle is a new invention which permits the running of many records with the same needle without the least damage to records or decrease in the tone. They do away with that scraping sound.

### The FIBRE NEEDLE

Our Eleele store, Kalihiwai and Koloa branch stores can supply you with these new needles.

### The Latest Records

We have just received new records which includes the very latest pieces.

FROM \$10.00 UP

# Eleele Store Kauai Agents

J. I. SILVA, Proprietor.

# Combination Offer

Garden Island--Hawaiian Star

Both of these papers offered at slightly more than the price of one. Everybody on Kauai knows the Garden Island. It is improving with each issue, and is becoming more and more important to readers and advertisers. Its subscription rate is two dollars and fifty cents per year, postage paid.

The Hawaiian Star is now edited by Walter G. Smith and is under new and energetic management. It has lately established cable connections with San Francisco and Washington, while its facilities for handling Honolulu and islands' news are unsurpassed. The rate for the Daily is eight dollars per year.

Our Clubbing Rate For Both One Year, is \$9.15; Six Months, \$4.85  
Or, the GARDEN ISLAND and SEMI-WEEKLY STAR  
One Year, For \$3.95c

Address: THE GARDEN ISLAND, Lihue Kauai.

## Summer School Program Planned

The following notification on the plans for the summer school has been issued by the Department of Public Instruction:

The department of public instruction of the Territory of Hawaii has arranged to conduct a summer school in the Territorial Normal School in Honolulu for the purpose of improving the members of its teaching force, and other eligible persons, who wish to take the examinations required for teachers' certificates. This school will also give such other instruction as will train for principalship.

The summer school is to be conducted for a period of six weeks during the months of July and August next. The present spring term closes June 23, and the summer school will begin July 5, continuing to August 12. The regular examinations offered yearly by the department will be held on Wednesday, Thursday and Friday, August 16, 17 and 18 respectively. This arrangement leaves a period of four weeks' vacation for the teachers in which they may rest and get settled in their assigned places before the beginning of the next school year which has been set for September 18, 1911.

"No tuition fee will be charged. All teachers who are in the employ of the department or who have been employed as teachers may be admitted.

Candidates must be eighteen years of age.

Candidates will be examined and certificates granted under the new rules of the department.

Those attending the summer school will be given credit for their class record in the final examination.

"Last year the summer school was organized by the department of public instruction and supported financially by a number of our citizens throughout the Territory. These people recognized the need of improvement in our public school system and cooperated with the department in making the first step a success; 112 persons successfully passed the examination and were granted certificates. We believe that a progressive move on the part of the teachers had much to do with the legislature giving the public schools a liberal appropriation for teachers' salaries. The new school year will find these teachers being paid according to a very liberal schedule.

"The legislature also showed its confidence in the good work of summer schools by making an appropriation for a summer school for each year of this biennial period.

"This summer school will be very much along the lines of that of last year. Those teachers who completed a part of the work last year can finish the work this year.

Those expecting to attend should present their names to the department for registration as early as

## Passengers Here By The S. S. Kinau

The following passengers arrived by the Kinau Wednesday May 31: A. F. Knudsen, Francis Gay, A. D. Wilcox, Mrs. E. R. Holey, Miss C. Smith, Mrs. Ruth Knudsen, J. Moore, E. A. Kennedy, Miss Elston, C. H. Wilcox, E. C. Smith, J. P. Cook, Mrs. Armour, Mrs. G. C. Bechert, C. O. Smith, Miss A. Akiona, Miss A. Akana, Mrs. A. Antone, Mr. John Noble and F. Booth.

possible. Regular attendance and thorough work are expected throughout the entire term.

"The appointment of uncertificated teachers at the June meeting of the commissioners is with the understanding that such teachers will secure their certificates before the opening of school next September.

"The department has a booklet, ready for distribution which contains extensive outlines of subjects that will be taught. These booklets will be useful to those attending the school as well as to those not attending who wish to look over the work somewhat before taking the teachers' examination. These can be obtained from the department on application."

**40 YEARS EXPERIENCE**

**Behind Every Pair**

of Packard Shoes are 40 years experience in the making of men's fine shoes.

**THE Packard SHOE FOR MEN**

Of today, as years ago, is the *best shoe made*. This year a million and a half men are wearing Packard Shoes. Satisfaction has brought this marvelous growth. We want you to know their splendid qualities.



For All Weathers

McINERNEY SHOE CO.  
Honolulu.

# Holeproof Hose

Guaranteed for Six Months  
Six Pair to the Box

Ladies' Lisle, in black, white and tan, \$3.00 box  
Children's Ribbed, black only, \$2 box  
Men's Cotton, black and tan, \$1.75 box  
Men's Lisle, black and tan, \$3 box  
Men's Cotton, white and assorted colors, \$2 box.

# B. F. Ehlers & Co.

Sole Agents, Honolulu

# STANDARD GAS ENGINES

FOR ALL PURPOSES

Marine, Stationary, Pumping, Hoisting, Etc.

## Honolulu Iron Works Company

Agents for Hawaiian Islands.

To live in Hawaii without wearing a Straw Hat is the same as wearing a White Duck Suit in Alaska.



We carry the most exclusive styles and shapes in straws and therefore can satisfy the most exclusive tastes.

\$1.50 to \$3.50



We are also agents for the famous **J. B. Stetson Hat**. These hats are very popular with those who appreciate the best in head-gear.

Price \$5.00

Mail Orders Promptly Attended To.

# M. McInerney, Ltd.

HONOLULU

## TRENT TRUST CO., Ltd.

HONOLULU

Member Honolulu Stock and Bond Exchange

Real Estate, Insurance, Trusts

WANTED--Two or three first-class agents on Kauai.

The Largest and Finest Stock of

# WALL PAPER

in the Territory is carried by

## LEWERS & COOKE, Ltd.

Honolulu

Books of samples of Foreign and Domestic Wall Papers may be seen at the LIHUE STORE or at the store of C. B. HOFGAARD, Waimea.

If you wish samples will be sent to you from Lewers & Cooke, Limited.

## Another School Investigated

Continued from page 2.

ter," said Mr. Pope last night. He added that the inspector had already been out twice and would probably go again.

I. M. Cox is principal of the school and has held the position for a year. He has ten teachers under him, and it is stated that nine of these have asked to be transferred. These are declared to be Mrs. E. J. Hall, Mrs. Mary Lee, Mrs. E. H. Coulter, Mrs. Mann, Misses B. Scheffler, Christine Gertz, Olive Horner and Elizabeth Heen, and also Robert Law.

Principal Pope stated yesterday that he had received a letter from Mrs. E. J. Hall, which in substance states that the children at the school are promoted indiscriminately and often when such promotion is not merited. The remark is also made by Mrs. Hall that she dreads hall duty on account of the insubordination of some of the children. They play at will in the lavatories, she declares, and they are given to the

use of insolent and foul language.

That little or no effort is made to trace absentees and that tardy children are allowed to go unpunished are other allegations made by Mrs. Hall. She states that she has nothing personal against Principal Cox, but she is unable to work in harmony with him.

Irregular promotion and lack of discipline are stated to be the causes why Mrs. Coulter, Miss Horner and Miss Heen wish to be transferred to other schools.

—STAR.

## Waimea Notes

Among the prominent Waimea business residents now on vacation are Mr. Hofgaard, who is in Norway, Mrs. Brant in Canada, while Mr. Brandt is visiting friends in Hilo.

A Japanese girl, daughter of one Gokaloki and who was to be married one day last week had the happy event postponed owing to the absence of Rev. Joseph Akina

# GARDEN ISLAND STEAMER TIME-TABLE JUNE 1911.

Sun.	Mon.	Tues.	Wed.	Thurs.	Fri.	Sat.
The GARDEN ISLAND IS YOUR HOME PAPER				1	2	3
				Tena Maru Lea Honolulu Ar.		
4	5	6	7	8	9	10
Full Moon		Hawaii Lea		Peria Lea		Kona Lea
11	12	13	14	15	16	17
Maurian Ar. Mangla Ar. Wilhelmina Ar.			Sierra Ar.			
18	19	20	21	22	23	24
Makua Lea. Wilhelmina Lea. Sierra Lea.		Nippon Maru Lea.		Marama Ar. Columbian Ar.		
25	26	27	28	29	30	
New Moon Ten Maru Ar.				Sierra Lea		

## Sporting News

**Sunday's Scores**

Kilauea	9	K. A. C.	0
Koloa	5	Lihue	2
Eleele	9	Makaweli	5

**PER CENTAGE OF TEAMS**

	G	W	L	Av.
Eleele	7	5	2	714
Kilauea	6	4	2	666
Lihue	6	4	2	666
Makaweli	7	4	2	571
Koloa	7	4	3	571
Homestead	6	2	4	333
Kawaihau	7	0	7	000

**Next Sunday's Ball Games**

June 11. K. A. C. vs. Lihue at Kapaa. Makaweli vs. Homestead at Makaweli. Eleele vs. Koloa at Makaweli.

Jas. K. Kula of Koloa and Arthur Rice of Lihue have purchased new cars this week. Mr. Kula getting a five passenger Peerless and Mr. Rice possessing himself with the first Hippobile-touring car brought to Kauai.

The Kauai Garage Co., agents for these cars prophesy a keen demand for them as the running expense is said to have been reduced to a minimum.

On the Makaweli grounds Sunday, some sensational plays were made, one of which was worthy of professional recognition, being a catch by Akina in the third innings. It was a hot foul fly, but Akina clung to it.

Two double plays were also recorded - being from Keola to Akina and from John Costa to Akina. A large crowd of fans, among whom were many from Waimea and Eleele, witnessed the game which was a decidedly good one throughout. Deverill umpired while Mr. Fergie scored.

Kilauea defeated K.A.C. Sunday 9 to 0 in an interesting but rather one-sided game. The K.A.C. line showed signs of lack of team work, and also weakness in stick play. The gate receipts were very satisfactory, and the game was, while feared of anything sensational in way of special plays, a pronounced success.

The game between the Koloas and Lihues on the Koloa grounds Sunday was one of the hottest of the season, ending in the 13th inning with a score of 5 to 2 in favor of Koloa. The game was interspersed with amusing features as well as some extremely good plays by both teams.

It is all off with the wise ones who have predicted the champions of the season's series. The Koloas come from tail-enders to a creditable place on the percentage basis and have won their last four games through pure grit and staying power. Bully for them. At present they stand a pretty good chance at capturing the pennant.

**Makaweli Line-up**

Joe Costa, p; Akina, 1b; Keola, cf; Honan, 3b; Hoffman, 2b; Fernandes, ss; John Costa, rf; Raposo, lf; Furtado, c.

**Eleele Line-up**

Takitani, rf; Akana, cf; Fernandes, 1b; Perriera, 2b; Kauli, ss; Richardson, p; Sheldon, 3b; Gabriel, c; Johnson, lf. Umpire Deverill. Scorer Fergie.

**Kawaihau line-up**

Rose, p; Texiera, c; Liwai, 1b; Lovell and Sheldon, 2b; Elbinger, 3b; Kati and Lovell, ss; Rodrigues, lf; Soares and Elbinger, cf; Bettencourt, rf.

**Kilauea line-up**

Werner, c; Wood, p; Sanborn, 1b; Pacheco, 2b; C. Huddy, 3b; Kerr, ss; Rapozo, rf; Geo Akana, cf; John Akana, lf. Umpire Birkmyer. Scorer J. Iida.

**Lihue line-up**

Puaoi, c; Kamaka, p; J. Malina, 1b; Makanani, 2b; O. Sing, 3b; Doi, ss; Ogawa, cf; Malina, rf; Kamohali, lf.

**Koloa Line-up**

Myers, p; Kahibaun, c; Aki, 1b; Parris, 2b; Souza, 3b; Perry, ss; Clemant, rf; Kula, cf; Medeiros, lf.

Continued from page 1. but promised to do so by Jan. 1st. He failed to come through, however, as was also the case on subsequent occasions, and according to Mitsuyasu's story, the latter decided to "even up." He went to Kapaa, bought a thirty-eight revolver, a gallon of sake, and sallied forth bent on getting satisfaction. He called on Kumataro about six o'clock Wednesday evening and demanded money, with no indication of success which fact so angered Mitsuyasu that he fired a shot "just to scare him." Baring his breast, Kumataro in a tantalizing manner, the victim said: "well, why don't you shoot me." His answer was a flash and a second report. When friends reached the dying man they found that the bullet had entered his left side at the junction of the collar and breast bones, having past entirely through the body and right arm.

Mitsuyasu was immediately overpowered and held until the police arrived. Sheriff Rice and Dr. Putman were on the scene within a few minutes after the shooting. Dr. Putman, after a brief examination, pronounced the patient dying and before the hospital was reached death ensued, the bullet having severed an artery the patient dying from internal hemorrhage. To Dr. Putman the prisoner made a statement, and demonstrated the position in which he held the pistol at the time the fatal shot was fired. He was placed in jail and has, it is rumored, made a confession to the sheriff.

Coroner W. H. Rice, Jr., empaneled a jury which met at the hospital at ten o'clock but owing to the lateness of the hour, the inquest was postponed until the following day at 2 p. m. which was held at the sheriff's office, the following verdict being rendered.

We find that the deceased, Kumataro came to his death on the 31st day of May, 1911 from a bullet wound in his left breast, which bullet was fired from a revolver in the hands of one Mitsuyasu at Lihue, District of Lihue, County of Kauai, T. H.

W. H. Rice, Jr., Coroner.  
E. B. Bridgewater, Juror,  
H. Morgan,  
J. P. Alohiaka,  
Jos. Aiu,  
Ed. Kanoho,  
H. C. Sheldon.

## The Candy Hit of the Year Foster & Orear's CHOCOLATES

Most everybody's eating them and talking about them to everybody else.

Pure, snappy covers, with cream centers of a flavor you just can't describe. If you are not eating F. & O. chocolates, you've a new sensation awaiting you - a delight you've never reached.

Selected piece by piece, always fresh, unbroken, delicious, put up in the most aristocratic packages of sweets ever placed on the market and are sold only where best candies are offered. Look for the golden seal.

These packages come in three sizes:

2lb Boxes - - \$1.00 Each  
1lb " - - .50c "  
1-2lb " - - .25c "

and contain a variety including French Mixed, Chocolate Mixed, Chocolate Peppermints, etc., - all being deliciously different.

Sierra week always means a big supply of these fresh and delicious sweets on ice.

### KAUAI'S LIHUE STORE EMPORIUM

BY AUTHORITY

LOCAL NOTICE TO MARINERS

HAWAIIAN ISLANDS - Oahu Island, S'y side - Honolulu Harbor - Channel Gas Buoy 9, reported extinguished May 12th was relighted May 25, 1911. The white hand lantern, exhibited from the buoy during the time it remained unlighted, was discontinued on the same date.

(B. of L. H. N. to M. No. 4, 1911, par. 114.)  
C&GS Chart 4109.

L. H. B. List of Lights, etc., Pacific Coast, 1909, p. 52, after No. 258.

L. H. B. List of buoys, etc., 12th Subdistrict, 1909, p. 16.

By order of the Commissioner of Lighthouses.

LEO SAHM,  
Lieutenant, U. S. N.,  
Inspector, 19th L. H. District.

### DOUBLE YOUR SALARY

Don't spend spare time thinking what you might be if your salary were doubled! *Young*, not thinking, will make you wish a reality. Our free booklet, "Are Your 'Finger Tied'?" tells you what to do and how to do it. Thousands have already doubled or largely increased their salaries by following our plan. Under our guidance you can do the same. Act today! I. C. S. Text-books make it easy for those already at work to

**Learn By Mail**

Mechanical, Steam, Electrical, Civil, Mining, Telephone, and Telegraph Engineering; Ship and Foundry Practice; Mechanical Drawing; Architecture; Plumbing; Sheet-Metal Pattern Drafting; Chemistry; Instrumental Drawing; Lettering; Book-binding; Stenography; English Grammar; Teaching; Locomotive Running; Electrotyping; Printing; Spanish; French.

Circular free. State subject that interests you.

**INTERNATIONAL CORRESPONDENCE SCHOOLS,**  
Hawaiian Agency Honolulu,  
139 Fort St.

Eighteen per cent of the deaths in 1909 among the policy holders in one of the biggest insurance companies in America were due to tuberculosis, according to a New York State report.

### AUCTION SALE

I will sell at public auction, beginning at 9 a.m. July 1st, 1911 all the household effects belonging to J. B. Alexander, said sale to be held at the family residence.

WM. H. RICE, JR.,  
June 6th, 4t. Auctioneer.

### ALEXANDER YOUNG HOTEL LAUNDRY

Address all laundry to the Messenger Service Union and Hotel Sts., Honolulu.

LET US DO YOUR SHOPPING

### Save the pieces.

LENSES MATCHED AND FRAMES REPAIRED.

MAIL YOUR BROKEN LENSES AND FRAMES TO ME AND I WILL DO THE REST.

**Alfred D. Fairwither**  
Manufacturing Optician  
Harrison Bldg. Honolulu

The Lihue poultry yard ships twenty five Buff, Orpington and Rhode Island pullets to Honolulu by to-day's Hall.

### TERRITORIAL MESSENGER SERVICE

PHONE 1861

BY AUTHORITY

IN THE CIRCUIT COURT OF THE FIFTH CIRCUIT, TERRITORY OF HAWAII.

IN PROBATE - AT CHAMBERS:

In the matter of the Estate of Ernest Mladinich, of Kealia, Kauai, deceased intestate.

Order of Notice of Petition For Allowance of Accounts, Determining Trust and Distributing The Estate.

On reading and filing the petition and accounts of maria mladinich, of Kealia, Kauai, Territory of Hawaii, Administratrix of the Estate of Ernest mladinich, of said Kealia, deceased intestate, wherein petitioner asks to be allowed \$669.85 and charged with \$1085.00, and asks that the same be examined and approved, and that a final order be made of Distribution of the remaining property to the persons thereto entitled and discharging petitioner and sureties from all further responsibility herein:

It is ordered, that Wednesday, the 28th day of June A. D. 1911, at 10 o'clock a. m. before the Judge presiding at Chambers of said Court at his Court Room in the Court House, at Lihue, County of Kauai, be and the same hereby is appointed the time and place for hearing said Petition and Accounts, and that all persons interested may then and there appear and show cause, if any they have, why the same should not be granted, and may present evidence as to who are entitled to the said property. And that notice of this Order, be published in the Garden Island, a weekly newspaper printed and published in said Lihue for three successive weeks, the last publication to be not less than two weeks previous to the time therein appointed for said hearing

Dated the 22nd day of may 1911.  
(sgd.) Jacob Hardy  
Judge of the Circuit Court of the Fifth Circuit

(Seal)  
Attest  
(sgd.) Phillip L. Rice  
Clerk of the Circuit Court of the Fifth Circuit.  
May 23, 30; June 6, 13.

## BY AUTHORITY

BY AUTHORITY

IN THE CIRCUIT COURT OF THE FIFTH CIRCUIT, TERRITORY OF HAWAII.

IN PROBATE - AT CHAMBERS:

In the matter of the Estate of Ernest Mladinich, of Kealia, Kauai, deceased intestate.

Order of Notice of Petition For Allowance of Accounts, Determining Trust and Distributing The Estate.

On reading and filing the petition and accounts of maria mladinich, of Kealia, Kauai, Territory of Hawaii, Administratrix of the Estate of Ernest mladinich, of said Kealia, deceased intestate, wherein petitioner asks to be allowed \$669.85 and charged with \$1085.00, and asks that the same be examined and approved, and that a final order be made of Distribution of the remaining property to the persons thereto entitled and discharging petitioner and sureties from all further responsibility herein:

It is ordered, that Wednesday, the 28th day of June A. D. 1911, at 10 o'clock a. m. before the Judge presiding at Chambers of said Court at his Court Room in the Court House, at Lihue, County of Kauai, be and the same hereby is appointed the time and place for hearing said Petition and Accounts, and that all persons interested may then and there appear and show cause, if any they have, why the same should not be granted, and may present evidence as to who are entitled to the said property. And that notice of this Order, be published in the Garden Island, a weekly newspaper printed and published in said Lihue for three successive weeks, the last publication to be not less than two weeks previous to the time therein appointed for said hearing

Dated the 22nd day of may 1911.  
(sgd.) Jacob Hardy  
Judge of the Circuit Court of the Fifth Circuit

(Seal)  
Attest  
(sgd.) Phillip L. Rice  
Clerk of the Circuit Court of the Fifth Circuit.  
May 23, 30; June 6, 13.

## Mortgagees Notice of Intention to Foreclose and of Sale.

Notice is hereby given that under the power of sale contained in that certain mortgage made by Charles Blake to J. I. Silva, dated the first day of May, 1905, and recorded in the Registry Office in Liber 271 on pages 29-31; the said J. I. Silva, mortgagee, intends to foreclose the same for conditions broken; to wit; the non-payment of principal and interest due on the promissory note and debt secured thereby.

Notice is likewise given that after the expiration of twenty-one days from the date of the first publication of this notice, to wit, on Wednesday the 7th, day of June, A. D. 1911, at 12 o'clock, noon of said day, the property covered by said mortgage will be sold at Public Auction on the land covered by said mortgage, at Koloa, Kauai.

Terms of sale, cash. Deeds at the expense of purchaser.

For further particulars apply to J. I. Silva, Mortgagee.

Dated, Eleele, Kauai, May 12, 1911.

## Description of Property Covered by Said Mortgage to be Sold.

All the right, title, and interest of the said Charles Blake, Mortgagor in and to the Blake Estate, situated at Koloa, Island of Kauai, being a one-fourth undivided interest inherited from his father, A. Blake, deceased, and one-fourth undivided interest bought of Edwin K. Blake, prother of said mortgagor, and conveyed to said mortgagor by deed dated the 10th day of January, 1905, and recorded in the Registry Office, Oahu, in Liber 271 pages 29 to 31.

## Hoolaha Manao Paniku A Kuai A Ka Mea Paa Moraki

Ke hoolaha aku nei ma keia malalo o ka mana kuai o kekahi moraki i hanaia e Charles Blake ame J. I. Silva, ma ka lalo o mei, 1905, a i hoopaania ma ke keena kakau kope ma ka Buke 271 ma na aoao 29, 31, ke manao nei o J. I. Silva, i oleloia, ka mea paa moraki, ke paniku i na moraki 'a o ka uhakia o ka aeike oia ka nu oleia o ke kumu paa ame ka nu pance o kekahi aie ame kekahi bla hoalie dala i hoopaa ia e ua moraki 'a i oleloia.

Ke hoolaha pu ia aku nei mahope iho o ka pau ana o na la he iwakalua-kumamakahi mai a la aku i hoopuka mua ia ai o keia hoolaha, oia hoi, ka Poakolu, la 17 o June, makahiki 1911, e hoolilo ia aku ana ma ke kuai udala ka waiwai i hoopaa ia ma ka moraki i oleloia ma ka hora 12 o ke awakea o ka la i oleloia, ma kahi o ka aina i hoopaania e ua moraki 'a i oleloia, ma koloa, kauai.

O na kumu o ke kuai, ma ke dala kuai. O na palapala kuai malalo no ia o ka lilo o ka mea kuai.

No na mea i koe e ninau ia J. I. Silva, mea paa moraki, hanaia, eleele, kauai, may 12, 1911.

## POST CARDS

In a large and choice assortment  
**Hawaii & South Seas Curio Co**  
Young Bldg., Honolulu.

## By Authority

IN THE CIRCUIT COURT OF THE FIFTH CIRCUIT, TERRITORY OF HAWAII.

AT CHAMBERS - IN PROBATE.

In the matter of the Estate of Mary Sophia Rice, of Lihue, Kauai, Deceased.

Order for Notice of Hearing Petition for Probate of Will.

A document purporting to be the last will and testament of said Mary Sophia Rice, deceased, having on the 29th day of May A. D. 1911 been presented to said probate court, and a petition for the probate thereof, and for the issuance of letters testamentary to William Hyde Rice and Mary Dorothea Rice Isenberg having been filed by said Mary Dorothea Rice Isenberg.

It is hereby ordered, that Friday, the 30th day of June A. D. 1911 at 10 o'clock, a. m., of said day, at the court room of said court, at Lihue, County of Kauai, be and the same hereby is appointed the time and place for proving said will and hearing said application.

Dated at Lihue, County of Kauai, May 29th A. D. 1911.  
By the Court.  
PHILIP L. RICE,  
Clerk.

### Mrs. Annie Berg

Ladies' and Gents' Clothes  
Dry Cleaned and Pressed.

Ladies Fancy Clothes a Specialty.

On the 24th day of June, Honolulu will get a scrubbing. She will actually get washed. Let us hope it will not be altogether whitewash.