

The Garden Island.

ESTABLISHED 1904. VOL. 9. NO. 7.

LILUÉ, TERRITORY OF HAWAII, TUESDAY, FEBRUARY 13, 1912.

SUBSCRIPTION RATES, \$2.50 PER YEAR.

HANAPEPE SCHOOL BIDS TURNED DOWN

From One to Four Thousand Dollars Above Appropriation.

WILL DRAW NEW PLAN Nearly Five Thousand Dollars Bid For Sanitary Closets.

At the meeting of the Loan Fund Commission last Wednesday afternoon, bids for Hanapepe's new school building were opened, there being three bidders, two of whom came within eight dollars of the same amount. The bids were opened by Chairman McBryde and were as follows:

Geo. Marshall, Honolulu \$24,500
C. B. Hofgaard, Waimea 21,990
Mr. Chapin, Honolulu 21,982

The bid by Mr. Marshall also included a bid on toilets, etc., for the sum of \$4,500, while the bid of Hofgaard & Co. allowed for the construction of ordinary buildings extra at the amount of their bid. As the only difference between the two last bidders was eight dollars, and the fact that Mr. Chapin's bid did not include these outbuildings, it will be seen that our local firm was in reality the lowest bidder.

However, as the appropriation amounts to but \$20,000 the bids were all turned down, and a resolution passed for new specifications. After the meeting, C. T. Green when asked if it were possible to cut the expenses down to meet the appropriation, replied that the only remedy he could think of was to put in smaller beams, etc., but that it was his opinion that new specifications should be drawn.

The general trend of opinion concerning the affair was that the present specifications called for a building which could not be constructed for the amount of the appropriation. At present, the thing is in the air and while it is certain that the bids were all consigned to the waste basket, there is no one who can prophesy what the next turn will be. Those present besides the members of the Board were R. P. Spalding, F. M. Prosser, C. S. Dole, W. H. Rice, Jr., Philip Rice, C. B. Hofgaard, E. Mahlum, W. F. Sanborn, Contractor Ewart, C. T. Green, Dr. Glaisyer, J. B. Keightley, County Attorney S. K. Kaeo, E. B. Bridgewater.

ANNUAL MEETING

All those interested in sports are hereby notified that the annual meeting of the Kanai Athletic Association for the election of officers will be held at the Fairview Hotel, Saturday evening, February 17th., 1912, at 7:30 o'clock.

By order of the President,

E. B. BRIDGEWATER,
Secretary.

SOME RESOLUTIONS

A gentle zephyr wafted the following resolutions into our sanctum:

I resolve the following year that I will not drink any, unless I am dry—very dry.

That I will let people mind their own business and assist them all I can.

That I will agree to obey my superiors, if I have any.

That I will always forgive my enemies, especially those I can't whip.

That I will strive to be in love and charity with my neighbor, if I see I shall need him to back me in some pursuit of life the coming year.

That I will subscribe for this paper and promptly pay for the same.

That I will trade at home and try and get back some of the money I squandered abroad the past year.

DIPHERIA SHOWS UP IN NORTHERN KAUAI

First Case of Diphtheria Discovered in This District—Quarantined.

THE TYPHOID FEVER Probably Originated in Milk—Some Personals of Interest to Many

Special to The Garden Island.
HANALEI, Feb. 8.—A case of diphtheria has broken out here, the victim being a child of Ah Sau Hen. Dr. Yanagihara has established a quarantine and feels confident that no spread will occur. Health Inspector Cooke has been notified and will probably be over at once.

FEVER IN MAKAWEEI

Special to The Garden Island.
MAKAWEEI, Feb. 8.—A case of typhoid fever is reported in the Makaweei Hospital. The origin of the disease is supposed to have come from milk. Dr. West reports the situation well in hand and no danger of a spread.

HERE AND THERE

D. Derby leaves for Honolulu tonight expecting to return to Waimea, Feb. 28th.

Hon. and Mrs. W. H. Rice Sr., returned Wednesday from an extended visit among friends and relatives on Oahu, Maui and Hawaii.

Mr. W. C. Parke of Honolulu, who has been the week-end guest of Manager and Mrs. Weber, returned to Honolulu Saturday.

Tax Assessor J. K. Farley, of Koloa was in the County Seat Friday.

Supervising Principal Brodie, accompanied by Principals Brown and Morse of Waimea and Hanapepe Schools, respectively, passed through Lilué Friday morning en route to Kapaa School where they intended to spend the day. They were joined here by a representative of the press.

Manager Sanborn of the Princeville Plantation attended the Supervisor's meeting last Wednesday. Mr. Sanborn was here in the interest of a new road for Kalihikai which he succeeded in getting.

Attorney M. F. Prosser came up from Honolulu Wednesday morning to appear before the Board of Supervisors in behalf of the Makee Sugar Co., re petition for extension of roadway. He returned to Honolulu Saturday.

Judge C. B. Hofgaard and E. E. Mahlum of Waimea, attended the meeting of the Board of Supervisors last Wednesday.

Mrs. W. F. Sanborn of Hanalei, was the guest of Mrs. J. M. Lydgate for several days last week.

A rent car service is to be established in Kapaa. Mr. Richards will be the proprietor.

Charlie Gray, the Kanai Wine Merchant, was a caller at THE GARDEN ISLAND office Saturday.

Assistant County Engineer J. B. Keightley and Mrs. Keightley came over from Hanapepe Saturday, and will probably locate in Hanamaulu temporarily as Mr. Keightley's work will chiefly be in Lilué for some time.

Mrs. W. H. Rice, Jr., leaves this afternoon for Honolulu where she will visit friends and relatives indefinitely.

Dr. Glaisyer went to Kilauea yesterday.

MAUI BOWLERS ARE PUT DOWN AND OUT

Kegel Club Puts Up Classy Play in Kauai-Maui Contest Saturday Night to Enthusiastic Audience.

WOLTERS AND MASER MAY ISSUE A CHALLENGE

Contest Was Marked by Record-breaking Individual Scores—Wolters Made the Highest Individual Score.

The second Kanai-Maui bowling contest was pulled off at the Kegel Club Alley last Saturday and, as predicted by THE GARDEN ISLAND, the home team had a walk-over with hands down, which is indicated by the score of 4,755 to 4,285 in favor of Kauai. An enthusiastic audience greeted the players who played a tip top game throughout. Wolters crowned himself with admiration in securing such a high score, while Maser and Hills crowded their seconded and third places. Kuhlman, Crawford and W. H. Rice were not in their usual form and consequently did not bowl up to their standard. This, however, was offset by the excellent work of the other trio. The scores individually and collectively are as follows:

Wolters	Maser	Hills	Kuhlman	Crawford	W. H. Rice
180	181	173	158	114	129
205	165	139	143	136	143
147	169	163	199	162	144
164	157	195	131	128	136
194	184	150	136	184	165
801	856	800	767	724	717

First Game	Score
2	931
3	984
4	912
5	993
Total	4755

Lilue, Average Individual Score 158 1/2
Maui 144.
Total Lilue 4,755
Maui 4,285
Lilue's Gain 470
Paul Schmidt, Score Keeper
A. Hubert Jones, Umpire.

It is rumored that Wolters and Maser will probably challenge any two bowlers in the Territory to a series of twenty games. With a score of 253, Wolters is holder of the Kanai record.



ADMIRAL TOGO.

Japan's great war chief, who, according to a communications to a prominent Japanese citizen, will make a world tour with a squadron of battleships, probably sailing in May.

KILAUEA ICE PLANT

Special to The Garden Island.
KILAUEA, Feb. 13.—Manager Myers has installed an ice plant. The first product from which was distributed on Monday. It has a capacity of a thousand pounds per day which is thought will be amply sufficient for the needs of the plantation. The ice is firm, clear and superior to anything that has been manufactured on the island. The establishment of this plant means a great saving to consumers of this very necessary commodity, who have heretofore been dependent on shipments from Honolulu, which were not always prompt owing to delays in steamers.

Manager Myers is one among our very thoughtful managers who never lets slip an opportunity to do what he can for the convenience of the employees of the plantation.

Miss Rika Kabele will act as Princess for Kanai in the Floral Parade on Washington's Birthday.

MAKEE SUGAR CO., SUPERVISORS HOLD LOSSES BRIDGE PETITION THEIR REGULAR MEETING

Attorney M. F. Prosser Appeared For the Makee Sugar Co. Committee Appointed to Select a County Building Site.

PASSED RESOLUTION PETITION IS DENIED

Loan Board Goes on Record As Opposed to Special Privileges. Kalihikai Gets a New Road—Ed Gardner is Made Luna.

One of the most important business transactions up for the consideration by the members of the Board of Supervisors at their meeting last Wednesday, was the Makee Sugar Co.'s proposal to go partnership on the construction and maintenance of a bridge across the river near Kealia. The proposition which the Makee Sugar Co. had to offer was introduced by Mr. Prosser for the company and was as follows:

Kealia, Kauai, T. H., Feb. 7, 1912.
To the Board of Supervisors of the County of Kauai, Gentlemen:

We beg to make the following proposition in re erection and maintenance of a proposed new bridge over the Kealia River.

The Makee Sugar Company will grant the necessary land for approaches, etc., and will release the Territory and or County of Kauai from the obligation to maintain the present bridge on its present site and will confirm the rights of the Territory and or County of Kauai in the right of way for a road granted by agreement dated February 24th, 1894.

The County to erect a suitable bridge over the Kealia River adjacent to or on the same site of the present one, of sufficient strength to permit the loaded trains of the Makee Sugar Company to pass thereover, and to maintain, subject to the provisions hereinafter contained, said bridge during the lifetime of the Makee Sugar Company, and during said time to allow free passage of trains of the Makee Sugar Company thereover.

The County to pay to the Makee Sugar Company the sum of Nine hundred fifty four and 82/100 dollars (\$954.82) and interest thereon from the date the same was paid by the Makee Sugar Company at the request of the County of Kauai.

The Makee Sugar Company will pay one third of the cost of the construction of said bridge, and one third of the expense of maintenance thereof, at its option during the lifetime of the said structure, the existence of the Makee Sugar Company as a Corporation, or for so long a time as the structure can be used in connection with the right of way granted by the Territory to the Makee Sugar Company, by and under license dated February 6th, 1912.

MAKEE SUGAR COMPANY,
(Signed) R. P. SPALDING,
President.

Mr. Prosser followed this communication with a strong argument supporting his cause, explaining very plausibly, the benefits which would accrue to both contracting parties; that the company regarded the proposition as a mutual benefit to all parties concerned and that his company could easily construct a bridge of its own, but if possible would prefer to enter into a partnership with the County purely from a business standpoint.

Supervisor Gay favored the petition, explaining that in his opinion, in instances where the county's interests could become identified with those of corporations of the importance of our sugar industry he could see no objection to permitting trains to pass over the county bridges. Chairman Wishard and Supervisor McBryde had different opinion on the subject and after a generous discussion in which the affair was thoroughly thrashed out, the matter was put to a vote which resulted in the

Continued on page 6

The regular monthly meeting of the Board of Supervisors of the County of Kauai, T. H., was held at the office of the Board in Lilué, on Wednesday, February 7th., 1912.

Present:
Mr. H. D. Wishard, chairman
" W. D. McBryde
" Francis Gay
" J. Rodrigues
" J. K. Lota.

The minutes of the last meeting were read and approved.

Demand No. 2241 which was charged against the account for "Waimea Hospital" was ordered changed and charged to the account for "Coroner's Inquest."

Communications from Mr. J. K. Farley, Tax Assessor for the Fourth Taxation Division, T. H., respectively dated January 8th., 1912, and February 6th., 1912, regarding assessments to be levied upon a tax collected in this County were received and referred to the Chairman with authority to make the necessary replies to the same, upon motion of Mr. McBryde seconded by Mr. Gay.

On the matter of securing a site for a County Building, the Chair, who was authorized by an unanimous vote, appointed, to act with himself, Messrs. McBryde and Lota as a committee to secure a site and to report at the next meeting.

The Board examined the several demands presented and approved them against the following Appropriations, and as follows:

Salary Road Supervisor	\$225 00
Pay of Police:	
Specials	\$185 00
Waimea	195 00
Koloa	140 00
Lilue	150 00
Kawahau	90 00
Hanalei	135 00
Coroner's Inquest	\$895 00
County Jail	121 75
County Law Library	473 85
Discount & Interest	5 50
District Courts & Jails:	26 88
Waimea	\$40 00
Koloa	10 00
Kawahau	44 60
Hanalei	5 00
Hospitals:	\$99 60
Eleele	\$50 00
Koloa	50 00
Lilue	125 00
Waimea	100 00
Incidentals:	\$325 00
Attorney	\$22 25
Auditor	160 30
County Clerk	41 00
Sheriff	128 30
Treasurer	7 10
County Road Supervisor	110 45
Office Rent	\$469 40
Repair Schools etc.:	35 00
Waimea	30 53
Special Deposits Schools:	
Waimea	\$365 00
Koloa	1 38
Lilue	59 07
Kawahau	3 00
Hanalei	5 25
Support & Maintenance of Prisons	\$433 70
Water Works:	126 45
Waimea	\$100 30
Kalaheo	98 35
Koloa	177 40
Kawahau	7 05
Road Work:	\$383 10
County Road Machinery	5 38
Waimea:	
Hanapepe Bridge	\$5 28
Macadamizing	27
Oiling Roads	26 27
Roads & Bridges	353 20
Koloa:	\$385 02
Macadamizing	\$3 00
Oiling Roads	24 30
Roads & Bridges	303 48
Waimea:	\$330 78

(Continued on page 2.)

HOTEL BAY VIEW
WAIMEA, KAUAI

The Commercial Man's
Favorite Hostelry

DICK OLIVER, Manager

T. TANABE
Opened a
NEW GARAGE, Jan. 15
In
NAWILIWILI

Cars from this garage will meet every steamer. Will make special rates to commercial travelers. Reasonable rates and satisfaction guaranteed to all. Day or night service, and in any kind of weather. Your trade is earnestly solicited.

PHONE 176 L.
[Chiba's Old Stand]

THOMAS A. O'BRIEN
Waverly Bk. Bishop & Hotel Sts.
P. O. Box 563, Honolulu,
COMMISSION MERCHANT

Representing
Moore-Watson Dry-Goods Co.
San Francisco, - - Cal.

A. R. GLAISYER, D. V. M.
Will make monthly headquarters as per schedule below

1-10, 13-14	Lihue
11-12	Kilauea
15-17	Kekaha
18-21	McBryde
22-30	Makaweli

Henry W. Waiau
Notary Public

Agent to grant Marriage License. Reasonable rates in renewing & drawing Leases

In the County Building from 8 A. M. to 5 P. M. every day except Sundays.

California Feed Co.
Dealers in
HAY, BRAN, ROLLED BARLEY,
OATS, WHEAT, MIDDINGS

Sole agents for
INTERNATIONAL STOCK AND
POULTRY FOOD

P. O. Box 452, Honolulu

INSURANCE COMPANY OF HAWAII, LIMITED
INCORPORATED
HOME
AUG 10 1911
50 YEARS

HEAD OFFICE—HONOLULU
Patronize Home Industry Tel. 3829

SUPERVISORS MEET
[Continued from page 1.]
Lihue:
Macadamizing \$368 24
Roads & Bridges 277 65 \$645 89
Kawaihau:
Roads & Bridges 301 15
Hanalei:
Roads & Bridges 468 04
Total \$5 787 02
At 12:10 P. M. a recess was taken until 2:30 P. M.

AFTERNOON SESSION.
Requisitions (P 658 and 661) for school supplies etc., from Mr. H. H. Brodie, Supervising Principal, were received and referred to Mr. J. H. Moragne with full power to furnish the necessary supplies.

A communication dated Feb. 5th, 1912, from Mr. H. C. Brown, principal of Waimea School in regard to the necessity of having an extra school room, was received and referred to Mr. Gay for investigation, and report.

Reports (P 662) of school buildings, etc., from Kekaha, Makaweli, Kalaheo, Huleia, Lihue, Hanamaulu, Anahola and Haena, were duly received and placed on file.

Financial Reports for January 1912, viz: The Treasurer's Report (R 106); the Auditor's Report (R 106a); the Auditor's Trial Balance & Statement of Outstanding Warrants (R 106aa); and the Joint Report (R 106b); also the Treasurer's Annual Report for 1911 (R 105), and the Auditor's Statement of Receipts and Disbursements for 1911 (R 107), were duly received and referred to the Standing Committee.

The Auditor's Report (R 108) for checking the books of the various county officials was also received and placed on file.

A request (P 660) from Mr. H. H. Brodie for a permission to lay a 4" galvanized water pipe across the new concrete bridge at Hanapepe, was duly received and the request was granted upon the conditions named in the request. This request is in substance as follows:

Hanapepe, Kauai,
Feb. 1st., 1912.

To the Hon. Board of Supervisors, County of Kauai, Territory of Hawaii.

Your petitioner, H. H. Brodie, owner of the water works at Hanapepe, Kauai, most respectfully petitions you for the privilege of laying a 4" gal. water pipe across the new concrete bridge at Hanapepe. The laying of said pipe is to be made in accordance with the directions of the Hon. Board of Supervisors or their representative.

It is distinctly understood and agreed to by H. H. Brodie, his heirs, successors and assignees that the grantee acquires no legal right title, claim or privilege to have said water pipe across the Hanapepe bridge by receiving a permission to do so from the Board of Supervisors of the County of Kauai. And it is further understood and agreed to by H. H. Brodie that he will remove said pipe from the bridge whenever the Board of Supervisors shall so direct.

(Signed) H. H. BRODIE,
Owner of the water works at Hanapepe, Kauai.

The hearing on the Petition (617) for the extension of the Kapaa government road was again taken up. Mr. M. F. Prosser for the Makee Sugar Co., after some explanatory remarks offered the following proposition:

Kealia, Kauai, T. H.
Feb. 7, 1912.

To the Board of Supervisors of the County of Kauai,
Gentlemen:—
We beg to make the following proposition in re erection and maintenance of proposed new bridge over the Kealia River.

The Makee Sugar Company will grant the necessary land for approaches, etc., and will release the Territory and, or County of Kauai, from the obligation to maintain the present bridge on its present site and will confirm the rights of the Territory and, or County of Kauai, in the right of way for a road granted by agreement dated Feb.

24th., 1894.

The County to erect a suitable bridge over the Kealia River adjacent to or on the same site of the present one, of sufficient strength to permit the loaded trains of the Makee Sugar Company to pass thereover, and to maintain, subject to the provisions hereinafter contained, said bridge during the lifetime of the Makee Sugar Company, and during said-time to allow free passage of trains of the Makee Sugar Company thereover.

The County to pay to the Makee Sugar Company the sum of Nine hundred and fifty four and 82/100 dollars (\$954.82) and interest thereon from the date the same was paid by the Makee Sugar Company at the request of the County of Kauai.

The Makee Sugar Company will pay one third of the cost of the construction of said bridge, and one third of the expense of maintenance thereof, at its option during the lifetime of the said structure, the existence of the Makee Sugar Company as a corporation, or for so long a time as the structure can be used in conjunction with the right of way granted by the Territory to the Makee Sugar Company, by and under license dated February 6th., 1912.

MAKEE SUGAR COMPANY.
[Signed] RUFUS SPALDING,
By its President.

This proposition was not accepted upon motion of Mr. McBryde duly seconded by Mr. Lota. The Vote being, Nays: Messrs. Wishard, McBryde and Lota; Ayes: Messrs. Gay and Rodrigues.

The Board, by a unanimous vote, appointed Messrs. J. H. Moragne, W. F. Sanborn and Frank Crawford, as viewers of the proposed route for the extension of the Kapaa government road, said committee to report at the next meeting.

The report (P 663) of the County Supervisor for the month of January, 1912, was duly received and placed on file.

The report is in substance as follows:

ROAD WORK:
Only necessary upkeep work was carried on throughout the county under the regular county funds except the macadamizing which started in Lihue District on January 28th, since which time about 1/2 mile has been macadamized. The work began at the con-

junction of the Huleia & Koloa Roads, between the 3 and 4 mile posts and being carried towards Koloa.

WATER WORKS:
A concrete intake tank was constructed at the head of the Koloa water pipes and is working well.

SCHOOLS:
The old tank at Haena School is being removed to Mana School. A new bungalow school room was constructed at Kekaha at a cost of \$360.00, by C. B. Hofgaard, contractor. A lot of supplies were purchased for various schools.

Most all the regular county forces have been employed on re-grading under the Loan Fund Commission.

A request (P 659) from Wm. Iona, Superintendent of Water Works for Waimea for pipes for the Waimea Water Works, was duly received and referred to Mr. J. H. Moragne with full power to supply the necessary pipes.

The matter contained in the Petition (607) for building a road from Kailihwai to Kailihikai in the Hanalei District was again brought up for the consideration of the Board, on motion of Mr. Lota.

Mr. W. F. Sanborn, Manager of the Princeville Plantation, who was present, renewed his offer made in a communication dated Sept. 5th, 1911, and offered to build the road for the County for \$800.00.

The communication referred to above is in substance as follows:
Hanalei, Kauai, Sept. 5, 1912.
To The Board of Supervisors,
County of Kauai, T. H.

Dear Sir:—
Enclosed you will find a petition signed by residents of Kailihikai and Kailihwai, asking for road from Kailihikai to Hanapai.

It is the opinion of the writer, that a 10 foot road could be built, connecting the two points for \$800.00, and on behalf of Princeville Plantation Co., I will offer you a right of way for such a road and \$200.00 on cost of construction of same.

Trusting that this may have your favorable consideration, I am
Very truly yours,
(Signed) W. F. SANBORN,
Mgr. P. P. Co.

After a careful consideration of the matter and upon motion of Mr. Lota seconded by Mr. McBryde, the offer of Mr. W. F. Sanborn, Manager of the Princeville Co., was accepted and he was given the construction of the road.

Allowance for road work in the different districts for the current month were by a vote limited as follows:
Waimea District:
Oiling Roads \$500.00
Roads & Bridges 500.00 1,000.00
Koloa District:
[Continued on page 6.]

DELINQUENT TAX LIST OF 1911

FOURTH TAXATION DIVISION, ISLANDS OF KAUAI AND NIIHAU, TERRITORY OF HAWAII.

In accordance with Section 1268, Revised Laws of Hawaii, as amended by Sec. 1 of Act 89 S. L. 1905, the following list of Delinquent Taxpayers is hereby published, comprising Taxes for the year 1911 remaining unpaid on December 31, 1911, including 10% Penalty and Advertising Costs. Interest at the rate of 1% per month on Income Tax, and 10% per annum on all other Taxes.

Delinquent List for the year 1911
WAIMEA DISTRICT.
Income Tax.
Schiefer W. C. \$5.50
Smith R. 7.00

Delinquent List for the year 1911
KOLOA DISTRICT.
Charman Wm. 31.85
Hanohano Sol. Jr. 1.15
Kaaloa L. Heirs of 1.15
Kekoa M. 1.90
Kaona Uluaui 1.65

Delinquent List for the year 1911
LIHUE DISTRICT.
Kanawai 2.15
Kaehu 1.65

Delinquent List for the year 1911
KAWAIHAU DISTRICT.
Alokana 10.20
Cummings Hoopii Mrs. 9.15
Fishel C. J. 7.35
Kaiu W. Mrs. 30.30
Kauhoie P. Mrs. 6.75
Kahanamoku 2.20
Kakimilo P. Heirs of 3.75
Luka Lilian Mrs. 11.95
Magoon J. A. Trustee 3.10
Mundon Harriet Mrs. 38.85

Mundon Herbert 1.65
Mundon Lahapa Mrs. 9.75
Mundon L. J. 6.35
Paikahawai 3.35
Panui Paulo 2.20

Delinquent List for the year 1911
HANAIEI DISTRICT.
Bruns M. A. 3.95
Chang Sing Wai 3.20
Deverill S. B. 6.35
Deverill W. E. H. Heirs of 4.35
Fredenber M. Heirs of 9.05
Kaaloa L. Heirs of 8.10
Kahee Chas. H. 5.80
Kalama Janet 3.30
Keik Christian 5.10
Kawaakaukahi 1.30
Kukawelaula 2.80
Lota J. K. 46.40
Lota J. K. Mrs. 1.60
Mendiola J. P. 10.55
Nakatsugi S. Store 5.25
Niau (w) 2.20
Nowlein Heirs of 2.80
Ono Keawe Heirs of 6.25
Pauole K. Mrs. 3.95
Piimauna 1.60
Puulei Mahi 2.80
Unknown Owner 2.80
Young Sing Wai 6.25

I hereby certify, that the foregoing is a correct list of the Delinquent Taxpayers of the Fourth Taxation Division, Territory of Hawaii, for the year 1911, to the best of my knowledge and belief.
J. K. FARLEY,
Assessor Fourth Taxation Division.
Koloa, Kauai, December 31, 1911.

STEAMER INTELLIGENCE

Oceanic Steamship Co.

Sierra Schedule

LEAVE S. F.	ARRIVE HON.	LEAVE HON.	ARRIVE S. F.
January 27	February 2	February 6	February 12
February 16	" 22	" 28	March 5
March 8	March 15	March 20	March 25
March 30	April 5	April 10	April 17

Rates from Honolulu to San Francisco: First Class, \$65; Round trip \$110. Family Room, extra.
Reservations will not be held later than Forty-Eight hours prior to the advertised sailing time unless tickets are paid for in full.

For particulars apply to

C. Brewer & Co., Ltd.
General Agents.

Pacific Mail Steamship Company 1912 Schedule

Steamers of the above company will call at Honolulu and leave port on or about the dates mentioned below:

For The Orient.	For San Francisco.
Persia February 20	Siberia February 17
Korea February 26	China February 23

For General Information apply to
H. Hackfeld & Company, Ltd., - - Agents.

Canadian-Australian Royal Mail Steamship Co.

Steamers of the above line running in connection with the Canadian Pacific Railway Company, between Vancouver, B. C., and Sydney, N. S. W., and calling at Victoria, B. C., Honolulu and Auckland, N. Z.

For Fiji, Auckland and Sydney.	For Vancouver
Marama February 28	Makura February 27
Makura March 27	Zealandia March 26
Zealandia April 24	Marama April 23
Marama May 22	Makura May 21
	Zealandia June 18

T. H. DAVIES & CO., General Agents.

Matson Navigation Co's. Schedule for 1912

Direct service between San Francisco and Honolulu.
Arrive from San Francisco. Sail for Francisco
Lurline Feb. 14 Lurline Feb. 20
Hilonian sails from Seattle for Honolulu direct on or about February 17.

Castle & Cooke Co., Ltd., General Agents.

American-Hawaiian S. S. Co

From New York to Honolulu, via Tehuantepec, every sixth day. Freight received at all times at the Company's Wharf, 41st. Street, Swath Brooklyn.

From Seattle or Tacoma to Honolulu direct:
Columbian To sail about Feb. 16

For further information inquire
H. Hackfeld & Co., Ltd., Agents.
C. P. MORSE, General Freight Agent.

ToYo KiSen Kaisha

Steamers of the above Company will call at and leave Honolulu on or about the dates mentioned below:

Oor the Orient.	For San Francisco.
Shinyo Maru March 5	Chiyo Maru March 8
Chiyo Maru April 2	Nippon Maru March 29
Nippon Maru April 23	Tenyo Maru April 5
Tenyo Maru April 30	Shinyo Maru April 30
Shinyo Maru May 24	Chiyo Maru May 28

Castle and Cooke, Ltd., Agents, Honolulu.

SHIPPING AND MAIL

VESSELS DUE HERE.
From San Francisco.
Tenyo Maru, February 12.
Lurline, February 14.
Persia, February 20.
From Australia.
Makura, February 27.
Zealandia, March 26.
Marama, April, 23.
Makura, May 21.
Zealandia, June 18.
Marama, July 16.
From the Orient.
Nippon Maru, February 9.
Siberia, February 17.
China, February 23.

PROJECTED DEPARTURES.
For San Francisco.
Sierra, February 6.
Honolulu, February 7.
Shinyo Maru, February 9.
Siberia, February 17.
For Australia.
Marama, February 28.

Makura, March 27.
Zealandia, April 24.
Marama, May 22.
Makura, June 19.
Zealandia, July 12.
Marama, August 14.

For the Orient.
Tenyo Maru, February 12.
Persia, February 20.
Korea, February 26.

INTER-ISLAND SAILINGS.
For Hawaii Ports via Maui.
Mauna Kea, I.-I. S. N. Co., every Tuesday.
For Maui, via Molokai.
Mikahala every Tuesday.
For Kauai Ports.
Kinai, I.-I. S. N. Co., every Tuesday.

Paul Schmidt, Hackfeld & Co.'s popular dry goods drummer is on Kauai. Mr. Schmidt is a recognized authority on bowling and kindly consented to act as score keeper at the Kauai-Maui contest Saturday evening.

EXCELSIOR DIARIES 1912

Office and pocket diaries of all sizes bound in cloth or leather. Mail orders promptly filled.

Hawaiian News Co., Ltd.
Young Bldg. Honolulu

JAS. F. MORGAN

Stocks, Bonds

and Real Estate

No. 857 Kaahumanu Street

WHEN IN NEED OF

paper

Paper Bags, Twines, Stationery

HONOLULU'S LARGEST PAPER HOUSE

AMERICAN-HAWAIIAN PAPER & SUPPLY CO., LTD.
Fort and Queen Streets

GEO. G. GUILD, Vice-Pres & Mgr

HOCK SHEE

TAILOR

Four years with W. Ahana, Honolulu, is now located at

KAPAIA STORE

Garments cleaned and pressed. Latest prevailing fashions. Workmanship Guaranteed

Oceanic Steamship Co's. Time-table

The favorite S. S. SIERRA, 10,000 tons displacement, sails from Honolulu Feb. 7. Feb. 28. First-class single to San Francisco, \$65; round trip, \$110.

C. Brewer & Co. Ltd.
GENERAL AGENTS

HARRY ARMITAGE

Stock and Bond Broker

Member Honolulu Stock and Bond Exchange

In Campbell Block
HONOLULU

T. E. DAVIS & CO.

HONOLULU, T. H. NUCANU and MERCHANT STREETS
COMMISSION MERCHANTS

Blacksmith supplies, Wagons, Buggies, Harness, Bicycle Sundries.

Prompt and careful attention given to mail orders.

Now Read the Ads.

Educational

The artificial incentives used in school include,—

1. Prizes, as medals, books, class honors, merit tickets, etc.
2. Privileges, as holidays, early dismissals from school, "honor seats," positions as monitors, etc.
3. Immunities, as exemptions from task, class exercises, etc.

These several incentives are not only artificial, but, as will be obvious, they are the lowest motives ordinarily used in schools, the fear motives possibly excepted. They were once widely used, even in the best schools; and they are still used where the question of moral training, and especially of motives as a factor in such training, has not received due attention.

It must be conceded, at the outset, that these incentives do not lack power. Experience shows that they may be so incorporated into the discipline of a school, and so intensified, as to become its very life,—the all-absorbing end of desire and effort; but this fact does not determine their true value as a means of school training. *What are their results in character?* This is the one supreme and decisive test of all means used in the discipline of a school; and to this test let us subject the several incentives named above.

The term "prize" is here used to designate not only such rewards for superiority in attainment and conduct as medals, books, and other articles of pecuniary value, but also class honors, merit tickets, badges, etc. As thus used, the term includes not only prizes proper, but formal honors of all kinds.

Prizes may be bestowed [1] for superiority over all competitors, or [2] for excellence as determined by the reaching of a given or prescribed standard or by the accomplishing of a given feat or task.

The characteristic feature of the first plan—the prize system proper—is a contest between two or more competitors for the offered prize; and, though all may strive with equal fidelity, only one can win it. This contest involves not only competition, but also emulation, with a tendency to rivalry, attended too often with envy and unkind feelings.

The objections to the prize system are many and serious. An obvious one is the fact that it is not possible, especially in schools employing several teachers, to avoid injustice. Few things in school administration are more difficult than the determining of the comparative value of the attainments of pupils. What is the comparative value of knowledge, power, and skill as scholastic results? Which is the superior knowledge, that disclosed by verbal memory, or that disclosed by thought? What is the comparative value of the several branches of study? Which shall be ranked highest, the thought studies [as arithmetic and grammar,] or the so-called information studies [as geography and history,] or the art studies [as drawing, writing and music?] What results in each branch shall be considered as possessing most worth? How are the attainments in observation and laboratory exercises to be determined, and how compared with those in book studies?

These questions are sufficient to indicate the difficulties involved in determining an intelligent basis for the comparison of scholastic attainments; and there are like difficulties, possibly greater, in the actual comparison of results. The writer has some acquaintance with the inside work of several colleges and schools, where prizes are annually awarded for supposed superiority in scholarship; and he is confident that neither the standard of excellence adopted, nor the means used in determining results, will stand the test of intelligent criticism.

It is plain that there can be no intelligent comparison of results except on the same basis and by the same means. These essential conditions

are only possible when the pupils who are competing for prizes pursue the same studies, under the same teachers, and when their standing is determined by the same tests made by the same persons,—conditions now existing in few high schools and colleges. The introduction of different courses of study and the allowing of elections in each course, the division of classes into sections and their instruction by different teachers, etc., have destroyed the uniformity of conditions on which the prize system was originally based; and it is high time that this important fact was recognized by school and college authorities.

The awarding of prizes or honors on attainments in different courses of study, with few common studies, and these taught by different teachers, not only involves an obvious injustice, but it is little less than a farce. Nor does it make much difference whether the comparative attainments of the pupils are determined by class marks or estimates, or by examination results, or by both combined. Even uniform examinations give no uniformity of result when the papers are read by different persons. Little reliance can be placed on comparisons of pupils' attainments when these are determined by different persons; and this is true, whatever the method used. There may be an approach to accuracy when the attainments compared are in a given branch, taught by one teacher, and under like conditions.

What is said above of the comparison of scholastic attainments is equally true of the attempt to compare conduct. Such mechanical results as punctuality and regularity may be recorded and compared; but excellence in such virtues as neatness, accuracy, silence, industry and obedience,—to say nothing of truthfulness, kindness, courtesy, charity, justice, etc.—escape all comparative tests. Hence the usual mode of comparing pupils' conduct is by the negative test of *demerit*, and no thoughtful teacher would venture to offer a prize for superiority in conduct thus determined. It is of course easy to make such general estimates of conduct in school as *excellent*, or *good*, or *poor*; and this may be well, provided no rewards are offered for superiority. The awarding of prizes as incentives to good conduct is "evil, and only evil, and that continually."

Another objection to the prize system is the fact that it serves as an incentive to only a few of the pupils in any school or class; and these, as a rule, are the very pupils that do not need any artificial incentive. It requires, at most, but a few weeks to disclose to the majority of the pupils in a class that they "stand no chance," and, as a consequence, active competition is soon narrowed to two or three pupils; and not infrequently the superior gift and advantages of one pupil so clearly indicate his superior standing, that he has no earnest competitor. It is thus seen that the prize system is based on a competitive principle, which, in practice, does not secure general competition. The very pupils who may most need stimulation are not touched by the system, or, if touched, they are discouraged by it. The most that can be claimed for the system is, that it may cause a very few pupils at the head of a class to attain higher excellence in their studies, especially in minute details; but this result is usually secured at a sacrifice of what is more important,—broad attainments and a scholarly spirit.

(Continued next week.)

Francis Gay came over in the Kinau from Kauai.—STAR.

Rufus P. Spalding of Kealia arrived in the Kinau.—STAR.

W. T. Purvis of Lihue arrived in the Kinau.—STAR.

E. G. K. Deverill of Lihue arrived in the Kinau.—STAR.

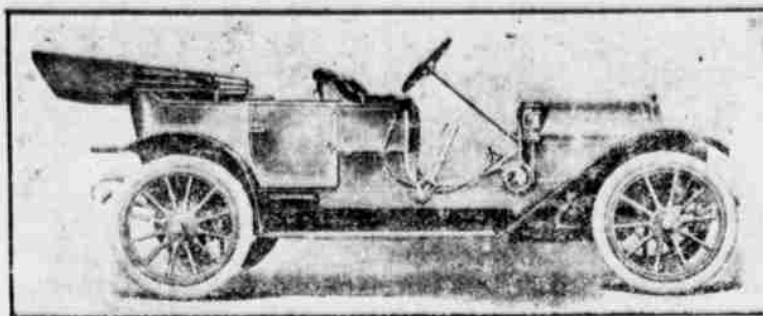

The Hudson for 1911

BODY STYLES AND PRICES

Roadster, two passenger, 25 gal. tank, \$1000
Roadster, three passenger, single rumble seat, \$1000
Roadster, four passenger, double rumble seat, \$1025

Horsepower—33.
Wheel Base—100 inches.
Tires—32 x 3 1-2 inches, front and rear.
Weight—1800 pounds.
Motor—Renault type, 4-cylinder, cast en bloc, 3 3-4-inch bore and 4 1-2-inch stroke.
Transmission—Selective sliding gear type. Three speeds forward and reverse.
Fan Back of Radiator Cooling System—Forced circulation splash system, vertical tube radiator, centrifugal water pump.
Axles—Semi-floating rear; I-Beam front.
Springs—Semi and three-quarter elliptical front and rear respectively.
Gasoline Capacity—Ten gallons
Water Capacity—Four gallons.
Control—Strictly standard and internal; secured to rear wheels.
Clutch—Leather-faced cone with slip springs under leather.

Bearings—Front wheels; large size, ball type. Rear wheels; roller, with ball thrusts.
Frame—Pressed steel; best open hearth stock; drop sub-frame, to which transmission and motor are secured.
Radiator—Extra large; vertical tubes; horizontal fins; very efficient.
Dash—Rich mahogany, with coil box to match. Protected on edges with brass moulding, channeled out to the fit over edges of the woodwork, providing protection from the weather.
Equipment—Two gas head lights; generator; two side oil lamps; tail lamps; horn; full set of tools and jack.
Runabout—Price \$1000 F. O. B. Detroit. Price \$1350 F. O. B. Honolulu with top, glass front and Pres O. Lite tank.
Touring Car—Price \$1600 F. O. B. Honolulu including top, glass front and Pres O. Lite tank.

ASSOCIATED GARAGE, LTD.,

Frank E. Howes, Manager
HONOLULU

FUKUNAGA

Lihue's Tonsorial Artist

One block above Post-Office

Hair trimmed in the latest style
Shampooing and shaving

Massaging

Hours: 7 a. m. to 8 p. m. Except Sundays

The MAJESTIC

Cor. Fort & Ber. Sts., Honolulu
Rooms by the day, week or month—single or in suite.

REASONABLE RATES
OPEN DAY AND NIGHT
Kauai trade solicited
MRS. C. A. BLAISDELL, Proprietor

A LIVE FIRM

The Territorial Messenger Service has moved from its old location to one door above on Union street and will stay there until its old quarters have been rebuilt, when it will move back into them.

Manuel Peter, one of Honolulu's best known and deserving young business men, started the messenger service twelve years ago and has occupied the same quarters ever since.

The service was started with two boys. Today it employs nine boys, and the business also includes a parcel delivery and a efficient guide service. It also holds the agency for the Young Hotel laundry.

The messenger service is prompt, reliable and intelligent. The parcel delivery branch has made an enviable name for itself, and is liberally patronized by most of the local stores who have a great deal of delivery work to do.

The guide service aims to help visitors to enjoy a brief stay in Hawaii and to spend their time pleasantly and at the same time profitably.

In this connection, steamer day trolley trips are run and automobile and railroad excursions to points of interest arranged at reasonable terms. By organizing parties the guide service saves its patrons money, time and worry.

Mrs. Henry Sheldon, of Kapaa, was the guest of Misses Hannah and Daisy Sheldon Sunday.

New Stenciled Articles

Artistic in Designs

Low in Price

Cushion covers, Curtains, Laundry bags, Shoe bags, Wor bags, Table Covers, Belts, etc.

SPECIAL ATTENTION GIVEN TO ALL MAIL ORDERS

Ye Arts and Crafts Shop

HONOLULU

S. OZAKI

WAIIMEA

Wholesale Liquor Dealer

ALSO

Complete Line of Oriental Goods

Telephone No. 102.

Branch Wahiawa, Telephone No. 7.

Miss Power

Fashionable Millinery

Parlors
210-211 Boston Bldg.
Fort Street Honolulu

Bishop & Co.

BANKERS

Established 1859

HONOLULU, HILO, WAIIMEA
KAUAI.

Transacts a General Banking and Exchange Business
Commercial and Travelers' Letters of Credit issued available in all principal cities of the world.

Interest allowed at the rate of 4 per cent per annum on Savings Bank deposits.

Interest paid on Time Deposits at the following rates:
3 Months 3 per cent per annum.
6 Months 3 1-2 per cent per annum.
12 Months 4 per cent per annum.

All business entrusted by customers on other islands receives careful and prompt attention.

THE BANK OF HAWII, Limited

LIHUE BRANCH

LIHUE, KAUAI, HAWAII

Deposits are received subject to check. Certificates of deposit issued payable on demand. Loans made on approved security.

DRAFTS DRAWN ON
Honolulu Bremen
San Francisco Berlin
New York Hong Kong
London Yokohama

SAVINGS DEPARTMENT

Interest paid on Savings Deposits. 4 1-2 per cent on ordinary and 4 per cent on Term Deposits. Ordinary Savings Deposits will be received up to \$2,500 in any one account.

SAFE DEPOSIT BOXES FOR RENT \$2 AND \$3 A YEAR

Koloa Plantation Store

Wholesale and Retail Groceries.
Dry Goods of all Descriptions.

General Plantation Supplies.

The Garden Island \$2.50

THE GARDEN ISLAND

TUESDAY FEBRUARY 13, 1912.

Issued Every Tuesday.

Entered at the post office at Lihue, Kauai, as second-class matter.

SUBSCRIPTION RATES \$2.50 PER YEAR, \$1.50 FOR SIX MONTHS IN ADVANCE

ADVERTISING RATES, 50 CENTS AN INCH PER MONTH.

Front Page Advertising Rates \$3.00 Per Square Inch Each Insertion.

E. B. BRIDGEWATER, EDITOR
K. C. HOPPER, MANAGER

The Ottomans have a religion they call "worshippers of the sun." Out this way we worship the daughters.

The conversation between the kettle and the pot has been succeeded by the Frear-Kuhio controversy between the Honolulu papers.

DR. UNTHANK of Kansas City, is one of the commissioners to locate an industrial school for incorrigible negro girls, and up to date it is said he has found it an unthankful job, as no community is anxious for the school.

We are indebted to the agricultural class of the Kapaa School for some of the best beets and lettuce we have eaten for a century. The school garden is in a flourishing condition and contains a variety of vegetables which seem to appreciate the attention they receive by doing their best to excel each other in growth, quality and beauty.

To Mr. W. F. Sanborn of Hanalei, we are indebted for a copy of THE GARDEN ISLAND of February 1902. It appears in a four page, three column form and carries items concerning local happenings and conditions which indicate but a slight change in the last decade. For instance, Dr. Derby, W. C. Parke, and Mr. F. Prosser are reported in its columns as island visitors. When we consider that these items were published ten years ago, and that at this very time the present GARDEN ISLAND publishes the presence of these same personages, all will agree that history "certainly do" repeat herself.

where outbuildings for school houses cost four thousand five hundred dollars, while class rooms are so scarce as to compel classes to be held under trees and in halls belonging to charitable institutions, it is time for those responsible for such an idiotic proposition to get a free ride to the pulper house. There is little to say in behalf of any attempt to economize at the expense of the health of our school children, yet to see sanitary closets and fixtures to the amount of \$4,500 placed in one school alone, while class rooms are so sorely needed, and offer no protest, would be an attitude of indifference unbecoming in any citizen possessed with the best interests of public welfare.

Had this bid received consideration, there are four others practically as large as the Hanapepe school which would have been perfectly justified in demanding the same consideration. All to gather then, the five big schools of the island would be entitled to a sum aggregating \$22,500 for the construction of toilets alone.

This sum would put up nearly 20 extra school rooms, or several more than at present are required to house the overflow of attendance. Is there any condition of affairs existing whereby this particular school should receive particular consideration over all others in this respect? THE GARDEN ISLAND strongly favors sanitary plumbing in every school in the island, but to neglect schools which are really in need of such, and place nearly \$5,000 on a single building, does not appear like common sense, and we there-

fore register a kick. In passing, it might be well to say that quite a little sum could be spent to advantage on the Lihue school's present accommodations.

A COMMUNICATION

Editor GARDEN ISLAND.

Dear Sir: Kindly allow me space in your valuable paper in which to seek a little light on a subject which is not quite clear to those who compose the skilled class of plantation workmen.

The recent increase in the pay of field labor I will admit was an act of generosity and one which I am sure was appreciated by the thousands who represent this class. Now, the question which bothers your writer, is, why was this increase made? Was it due to the extra cost of living? Many have said that the increase in the price of food stuffs while perhaps not entirely responsible for the increase in salary, was chiefly the cause.

There is another class of labor known as "skilled workmen," which includes such men as blacksmiths, carpenters, sugar boilers, engineers, office employees, store managers, clerks etc., without whom a plantation could not very well get at all. Yet this class have received no such consideration as has been shown the laborer. They may pay 20 per cent the next but their pay remains stationary. Some staple foods have increased within the last year 100 per cent. Has the salary of the skilled labor increased accordingly? If the recent increase of the laborers' pay is due to increase in cost of living, is it any more than reasonable to expect the same consideration regarding skilled labor? The plan adopted by some plantations—the Makaweli for instance—which allows a bonus, is one to be highly commended and shows an appreciation of those responsible in the greatest measure for the success of the Company. Q. D.

FACTS FOR TOURISTS

Distance To Points Of Interest From Lihue

To	MILES	To	MILES
Nawiliwili	1	Hanalei	34
Waimea	11	Waiahiha	41
Point of View	13	Haena	43
Eleele	20	Kalalau	61
Hanapepe	21	From Waimea P.	
Maawekli	25	Or to Olokele	
Waimea	28	Ditch	6
Kekaha	33	End of Canyon Road	4
Hohili	43	Hanapepe fall	16
Nanamaulu	2	Puu Kapele	11
Wailua River	6	From Lihue	9
Kapaa landing	9	Wailua Falls	4
Kealia	11	From Hanalei	15
Anahola	15	Wainiha P. H.	7
Kilauea	24	Haena caves	11
Kilauea landing	26		
Kalalau	72		

To	MILES
Nawiliwili	98
Koloa	102
Waimea	120
Hanalei	125

Some Descriptive Pointers

Waimea—The Canyon, wonderful scenic masterpiece, easily accessible on horseback.

The Olokele Ditch, great engineering feat amid cliffs and crags of exquisite beauty, accessible by carriage. **The Russian Fort**, on the bluff overlooking the harbor, an interesting relic. **The Hanapepe Falls**, "Manawaiohuna," at the head of the Hanapepe canyon—carriages go half-way, thence by easy trail on horseback. **The Barking Sands** at Nohili, an interesting freak of nature, excellent roads for carriage.

The Marine Drive, Boating on the Wailua river.

The Pole-line Trail, most interesting ride or tramp into the tropical forests.

Hanalei—The most wonderful coloring in the world. Hawaiian scenery includes all the colors of the rainbow, and the rainbow as well.

Splendid sea bathing. Driving

FURNITURE BARGAINS

Read the following list. It contains articles that are backed by a bonifide guarantee:

- Ladies' Desks
- Magazine Racks
- Toilet Tables
- Taborets
- Music Cabinets
- Hat Racks
- Framed Mirrors
- Costumers
- Shaving Mirrors
- Morris Chairs
- Shaving Stands
- Reception Chairs
- Smokers' Stands
- Rockers
- Flower Stands
- Library Chairs
- Work Tables
- Card Tables
- Foot Stools
- Bookcases

THE HOUSE OF QUALITY J. HOPP & CO., Ld.

185 King St., Honolulu

If you are athirst for a real good glass of beer, ask for



The Beer That's Brewed To Suit The Climate

You'll pronounce it the finest beer you ever drank. It's brewed especially for this climate.

and riding trips to **Lumhai beach surf**. **Wainiha power house** and up the canyon. **THREE LARGE HAENA cavs.** **Hnakaipai**, a most satisfactory tramp.

Lihue—The Wailua Falls, upper and lower, both repay a visit. **Kilohana**, the extinct crater—splendid panorama of plains, mountains and sea.

HOTELS
Simple accommodations, but good food is the rule in all country districts. Hotels are to be found at Lihue, Waimea, and Hanalei. Board may be obtained at almost any village on inquiry.

Lihue.—Hotel Fairview; W. H. Rice, Jr., prop. Rates, \$3.00 per day, or by agreement.

Waimea.—Bay View Hotel; C. W. Spitz, prop. Rates, erd \$3.00 day.

Hanalei.—Deverill's Hotel. Mrs. S. B. Deverill, prop. Rooms for 15. Rates, \$3.00 per day, \$65.00 per month, or by agreement.

Now Read the Ads.

Valentine Day is near at hand and **Thrum's Bookstore**, Honolulu,

has its new stock of latest ideas in Sentimental and Comic Valentines for the season for both sexes and all ages embracing Dutch Character, Colonial Dames, Sunbonnets, Ribbon tie Juveniles, etc., as also Valentine Postals in variety.

All Quality Goods.
THOS. G. THRUM Stationer, Honolulu

LIHUE CHURCHES

Lihue Union Church, Foreign—Rev. J. M. Lydgate, pastor. Church Service 11 a. m. Except the last Sunday of the month. Sunday School 10:30 a. m.
Lihue First Church, Hawaiian Rev. Wm. Kanaa, pastor. Church Service 11 a. m. Sunday School 10 a. m.



THE HIGH IDEALS OF 70 YEARS TAKE DEFINITE FORM IN THE

1911 Knox Hats

—finest we've ever asked you to look at— and that's saying a great deal.

There's not a break in the chain of shas and dimensions covering a range so wide that no man can say: "you haven't just what I wanted."

Knox Soft Hats, \$5.00
Knox Stiff Hats, \$5.00
Knox Silk Hats, \$8.00

BEACON HATS
(Made by Knox)
\$3.50

Silva's Toggery, Ld.
HONOLULU

Nicholson Files

Their hard cutting surface and perfect temper give them a lasting quality.

HONOLULU IRON WORKS CO.
AGENTS FOR THE HAWAIIAN ISLANDS

Arrival of New Spring Styles at SACHS'

A large consignment of goods arrived by the S. S. "Sierra" on January 12th, including: White Lingerie Dresses from \$10.00 to \$50.00; White Knit Sweaters with knitted collar and cuffs in pink, blue and lavender. New Embroideries and Beautiful Flouncings.

Important to Ladies

Having secured the agency for "Knox" hats, we are now showing their spring line of "Tailored Hats", Panama and Sailor Hats.

Your Mail Orders Receive Prompt Attention.

SACHS DRY GOODS CO.
P. O. Box 566 Honolulu

Curio Den

1119 Fort Street, Honolulu
Has a fine line of Cut Glass, Hawaiian Scenes painted on China
Always Popular Prices



Magic-Opaque
Microscopes, postcards or photos
Hawaii & South Seas
Curio Co., Young Building, Honolulu.

Hawaiian Electric Co., Ltd.
HONOLULU

Agents for
Westinghouse Electric & Manufacturing Co.
Pelton Water Wheel

Electrical Engineers and Contractors

Coyne Furniture Company, Limited

Alexander Young Building, Honolulu
FURNITURE OF ALL DESCRIPTIONS
Bureaus, Chiffoniers, Sideboards, Box Couches, Mattresses, Etc.
POULSTERING AND REPAIRING

TELEPHONE 642

P. O. Box 54

HONOLULU SCRAP IRON CO.

C. H. BROWN, Manager

Dealer in
SCRAP IRON, BRASS, COPPER, AND SECOND-HAND MACHINERY

ALEKAULA ST., NEAR ELECTRIC POWER STATION.

Coney Garage Co., Ltd.

J. H. CONEY, Manager

AUTOMOBILES TO ALL PARTS OF KAUAI DAY OR NIGHT.

Telephone 104

Autos and Light Machinery Repaired, Plumbing and Gas Fitting, Automobile Supplies. Agents for the Kissel Kar, Franklin, Chalmers Detroit, Hudson, Gramm, Logan Truck, and Colt Acetylene Lighting Plant.

Agents for the I. I. STEAM NAV. CO., Ltd., Nawiliwili, Kauai

Nawiliwili,

Kauai

TRENT TRUST CO., Ltd.
HONOLULU

Member Honolulu Stock and Bond Exchange

Real Estate, Insurance, Trusts

WANTED--Two or three first-class agents on Kauai.

Automobile Batteries

The Best Ignition Batteries on the Market

In Any Quantity

Electrical Supplies of All Kinds

Honolulu Electric Co., Ltd.

HONOLULU

100 MEN WANTED

On the island of Kauai, to wear **The Leader Clothing**. We sell the latest up-to-date goods at reasonable prices. And save you from 40 to 65 per cent or every suit prices from \$10 to \$25.

Mail orders promptly attended to.

Wanted parties to sell and represent our goods on the island of Kauai.

THE LEADER CLOTHIERS

FORT STREET, NEAR BERETANIA

READ THE GARDEN ISLAND \$2.50

Household Notes

Using Aluminum Paint
My kitchen range was the admiration of my neighbors until I told how it was accomplished, and then they went and did likewise. I purchased a fifteen-cent box of aluminum paint, and after thoroughly washing my range, I applied paint with a small brush. It forms a bright, hard, silver surface which does not rub off, and I can wear my daintiest dresses near it, without fear of injuring them in the very least. *Mrs. S. S. H., Ohio.*

Biscuits Without Milk
When baking baking powder biscuits, and no milk is at hand, if an egg is beaten very lightly and added to the necessary amount of water to mix the dough, it will be found a very good substitute. The biscuits will brown quickly, and the egg adds greatly to the taste. *Miss M. C., Nebraska.*

Buttonholes in Silk
In making buttonholes in a waist of foulard I found, after cutting the hole, that it frayed most dreadfully. At once I thought struck me that if I would lay a piece of "mending-tissue" in the hem that the holes were cut in, and press with a hot iron, it would form a substantial body to work on. This I did, and was very successful indeed. *Mrs. D. E. J., Ohio.*

Bath-Mittens
Make a pair of mittens from old turkish toweling, and put a buttonhole and button at the wrist to prevent them coming off easily. When ready for the bath, put the gloves on, and use in place of a wash cloth or sponge. The bath can be taken in half the time, and with much comfort, as both hands can be used in going over the body, and the warmth of the hands serves to keep the gloves at an agreeable temperature.

Cleaning Marabout
Delicate marabout neck-pieces and trimmings may be readily cleansed at home. Shake the marabout very carefully in warm soap-suds of some good, white soap. Continue until water is soiled, and use clean suds until marabout looks clean. Rinse well. Hang in the sun, if possible, or where the air will strike it, and shake gently, now and then, until dry. Dry as quickly as possible.

Permanent Seasoning
Keep an onion planted in a flower pot. When a little seasoning is needed, clip from the young shoots. The shoots can be cut fine and used in a salad.

Marshmallow Uses
For a fancy salad use marshmallows diced with sharp scissors, walnuts, meats: seeded white grapes, and a few cherries to give a touch of color. Serve in a nest of green, and just before serving cover with lemonjuice, sweetened, and if desired, a dash of sherry. For a dessert make a plain lemon jelly. Just as it begins to set, beat in a cup of diced marshmallows. Serve with whipped cream. A more delicious cake could not be made than an angel-food baked in layers and put together with chopped nuts and marshmallows. For another dessert scoop out the inside of stale cup-cake (use the crumbs for a pudding or in your next cake), fill the cakes with marshmallows cut very fine, just a dash of lemon, and a spoonful of any good jam. Put in a hot oven just before serving, heat quickly, and serve with any pudding sauce or cream. Squares of hot gingerbread, put together with diced marshmallows and any tart jelly, make a dessert of which a famous chief is certainly justly proud.

For the Birthday Cake
If one wishes to use the small birthday candles, ice thickly a piece of white card-board, the size of the cake, and place the candles in the icing. They will stick fast as the icing hardens, and hold the candles firm.

Mending Hot-water Bottles
I have used sixty candles in this manner; they will be perfectly straight, and are easily lighted. The cardboard may be lifted off afterwards, leaving the cake perfectly in shape.

New Bags for Old
We all have one or two rather shabby leather bags. Cover these with velvet, buy some heavy silk cord for a handle, long or short, as you prefer, and you have a stylish and pretty bag. Either paste or sew the velvet on. I sewed mine, and found it satisfactory.

A Use for Old Suspenders
Every housekeeper knows what a task it is to move heavy mattresses. I overcame this difficulty by sewing two large buttons, one at the top and one at the bottom of each corner of the mattress. Then I took the leather parts of suspenders with two buttonholes, buttoned them over the buttons on the mattress. An excellent handle was thus secured at each corner.

Schoolgirl's Pocket
Pockets for the little girl's handkerchief may be made of material to match each dress. Make pockets three and one-half inches by two and one-half, rounding the corners. Hem the tops, and fasten two straps of linen tape, one-fourth inch wide, to top of underneath side of pocket for strings, and tack same to belt of dress. Also very convenient to carry the collapsible drinking-cup so necessary for the children at school.

A New Game
A splendid way to keep children out-of-doors is to get them interested in playing "Architect." A stony vacant lot or an open field is the playground, and the children vie with one another in gathering large pebbles and, with them, making "life-size" bungalow plans upon the ground. This done, the pebble plans become make-believe houses for the little folks to play in. Children seem to keep up interest in this simple game for months.

A Double-Decker Table
A zinc-topped double-decker kitchen table made for the convenience of the house-wife whose kitchen-room is limited. The zinc top is uninjured by hot dishes, and makes an excellent molding-board for baking. The table is mounted on casters, and may be moved whatever it is desired or necessary.

Shoe-Lace Wrinkles
Run three or four parallel rows of machine stitching down the length of a ribbon shoe-lace. This adds a little more premises to the bow and prevents the shoe-lace from wearing out so rapidly at the eyelets, or tearing when you give an extra pull. This device is helpful to children who are just learning to tie their own shoe-laces.

A great saving of ties for Ox-fords is to buy a five-yard bolt of mohair braid skirt-binding. It looks quite as well as the regular laces, and you can always freshen up the bows, as one yard gives you two laces.

The Eleele Store

The House With A Reputation For Squareness

J. I. SILVA, Proprietor.

Waimea Stables
LIMITED

Up-to-date Livery, Draying and Boarding Stable and Auto-Livery Business.

AUTOMOBILE STAGE-LINE
BETWEEN LIHUE and KEKAHA

Leaving Lihue every Monday, Wednesday and Friday.
Leaving Kekaha every Tuesday, Thursday and Saturday.
ARRIVING AT THEIR DESTINATION IN THREE HOURS

W. WEBER Manager.

Telephone 4 W Waimea P. O. Box 48

REXALL REMEDIES

FOR MANY AILMENTS BRING THE RESULTS
REXALL TOILET ARTICLES
HAVE NO EQUAL FOR PURITY
Freight paid to nearest port on orders for \$5.00 or over

BENSON, SMITH & CO.

Fort and Hotel Sts. Honolulu

THE REXALL STORE

REACH Baseball Goods

are sold by all the leading stores in Hawaii

Theo. H. Davies & Co., Ltd.

Sole Agents for the Territory of Hawaii

The Reach Cork Center Ball was the Official Ball of Worlds Series

REACH GOODS GUARANTEED

Lest We Forget

For the best work and lowest prices call on or write the

HONOLULU MONUMENT WORKS, LTD.

P. O. Box 491

Honolulu, T. H.

Agent
Alexander Young Hotel Laundry

We do first class work on all dry cleaning and fancy dresses. Give us a trial.

OFFICE TERRITORIAL MESSENGER SERVICE

Honolulu.



ANNOUNCEMENT

Owing to the erection of a new building on the premises now occupied by the

Territorial Messenger Service

AND
ALEXANDER YOUNG LAUNDRY
HONOLULU

The business will be carried on temporarily in the building
ONE DOOR ABOVE ON

UNION STREET

where the
MESSINGER SERVICE, GUIDE SERVICE AND LAUNDRY BUSINESS

will be conducted as heretofore

LEI MOKIHANA

Edited by J. M. Kaneakua and A. G. Kaulukou.

Na Hana A Ke Kalana Ka Punawai Mabala

Ke hali ilili ia mai nei ka alanui o Hanalei a iloko paha o ekolu mau paha pono ai kei alanui loa o ekolu oi iki paha... I ka... keia alanui e hoioi ia... mea hana no ka hoonopono a hana hou ana no hoi i ke alanui o Koloa.

E wehe ia ae ana ka uwapo hou o Hanapepe e hana ia mai nei no ka pono o ka lehulehu, i kekahi o keia mau ia iho. Ua pau na mea i ka hana ia, a he mau hema-hema lili wale no koe.

He lehulehu ona hana pahonohono alanui o Hanalei ame Haena i hanaia mai nei i keia mau pule ihola. O kela huakee pauaka o Hanalei he maikai no ka hoi ke hana ia ae. Ua hoonopono ia mai nei ua wahi pina hookikina nei, a eia ke hoholo ia mai nei e na otomobile o na mea otomobile. Ina nohoi paha he wahi otomobile kou hookahi hoi ke kaana like ana ae me lakou nei.

Ke hinu mai nei na alanui i ka ua mea o ka hamo ia i ka aila, a i ka maloo ana he nani mai hoi kau no ka otomobile a pilikia ihola kua ka mea kaa holoholona. I ka pakika no a ka holoholona kua e pua u-u ia mai ai a poino ana kahi kaa me ka holoholona.

Ke hoopina one ia mai nei na alanui o Kapaa ame Kealia, a me he mea ala e like ana ke alanui o keia mau wahi me na alanui o Parisa ka nani, aole hoi kela mau pakika ana o ka holoholona.

Ua paa ae nei kela alanui ma waena o Koloa ame Lawai i ka hanaia, a e hali ia aku ana i ke ili ma keia mau koke iho. Nui maoli no ka pomaikai e loa ana ina poe ona otomobile.

Aole paha he mau hana hoopomaikai e ae ina lehulehu i ke ia ka holomua ame ka pono maoli, e like me ka punawai mabala e ku nei ma ka huina alanui e hui nei i ka Halekua o Lihue, ka Banako o Hanalei ame ka hale leka. Me na hii mabala lioa e kau mai ana me ko lala mau waha e hookahe mai ana ina kulu wai iloko o ka punawai mabala i hoomakaukau ia, ua lilo keia mau kulu wai i mea e hoomau aku ai ina puu malooaha ona holoholona i hele a kae a i kua a mea o ka loa o ke alahale i hele ia ai. I keia ame keia manawa e like mau ia ana kekahi mea i ka lawe ana aku i kona lio e hooihau ina wai huihui o keia punawai. A oia ka makou e puana ae nei i ka nui o ka pomaikai i loa i ka lehulehu mamuli o ka hookomo ana aku o keia keonimana iloko o kona naui i kela mau manao aloha no na holoholona, he mau manao hoi i ike pinepine ole ia iwaena ona kanaka no ka noonoo ana i ka pono ona holoholona. O ke kukulu ia ana o keia Punawai Mabala i mea e hoopomaikai nui ai i ka lehulehu, ua lilo ia i keia hoomanao, no ka mea nana i hana i keia hana lokomaikai nui wale Aole anei keia o ka haawi manawalea ana.

O Lihue. He okoa no kahi o ka puuku, ka makainui, loio, a o ka papa lunakiai, kakauolelo, a luna-hooia wale no paha ia e hana like mai nei iloko o ka hale hookahi. Hana ia no a like me ko Honolulu ka akoakoa o ka poe oihana kalana apau i kahi hookahi.

Ke hoolala ia mai nei no ka huli ana i kahua no ke kukulu ana i taona no Lihue. Oiai e ku mai ana ka uwapo o ke kalana o Kauai nei ma Nawiliwili ae nei, nolaila o ke kukulu wale aku no i ke kaona ka mea i koe na ko Lihue nei poe e noonoo ai. Ke manao ia nei no e kukulu i ka hale kalana iluna o ke kahua o ke taona o Lihue nei.

Ke hoolala ia mai nei no ka huli ana i kahua no ke kukulu ana i taona no Lihue. Oiai e ku mai ana ka uwapo o ke kalana o Kauai nei ma Nawiliwili ae nei, nolaila o ke kukulu wale aku no i ke kaona ka mea i koe na ko Lihue nei poe e noonoo ai. Ke manao ia nei no e kukulu i ka hale kalana iluna o ke kahua o ke taona o Lihue nei.

SUPERVIORSS MEET

[Continued from page 2.]

Roads & Bridges	350.00
Lihue District	
Roads & Bridges	300.00
Kawaihau District:	
Roads & Bridges	300.00
Hanalei District:	
Roads & Bridges	350.00
	2,300.00

Upon motion of Mr. McBryde duly seconded by Mr. Lota the Board voted to notify the manager of the McBryde Sugar Co. Ltd. that he has built a fertilizer house on a government right of way in the Koloa District.

Mr. McBryde offered the following resolution:—That this Board of Supervisors grant no special rights of way over any public highway bridge to any Corporation, person or persons for a length of time extending beyond the expiration of our present term of office."

Of its own motion the Board appropriated as additional appropriations, the sum of \$128.55 out of moneys available in the County Treasury for the payment of wages and for labor as follows:

Hanapepe Bridge	25.00
Kawaihau: Roads & Bridges	103.55

Upon motion of Mr. Lota seconded by Mr. Gay, Mr. Edward Gardner of Hanalei, Kauai, was appointed Roadluna for the District of Hanalei in place of Mr. G. W. Mahikoa resigned, and the clerk was instructed to notify the appointee and Mr. Mahikoa of the action of the Board and to instruct Mr. Mahikoa to deliver over all tools and personal property belonging to the County of Kauai, in his care and under his control, to the new roadluna.

Upon Request of Mr. Rodrigues, duly seconded, Mr. J. H. Moragne was instructed to put in necessary pipes for the Kapaa Water Works so to enable the residents living below and in the neighborhood of the Kapaa Congregational Church to have water from the government mains, by means of pipes.

MAKEE SUGAR CO.,

Continued from page 1.

petition being denied. The votes were:
Nays Years
H. D. Wishard Francis Gay
W. D. McCryde Joe Rodrigues
J. K. Lota

As a result of the stand which the County has taken in this matter, and owing to the existence of the agreement referred to in the petition, condemnation proceedings will be necessary to clear up the present roadway some three and a half miles in length and extending from Kapaa to a point near Anahola. The Board appointed three appraisers who are to take the matter up at once, the committee of appraisers being composed of County Engineer Moragne, Frank Crawford, manager of the Bank of Hawaii and W. F. Sanborn, manager of the Princeville Plantation. It is expected that a report will be ready for the next regular meeting of the Board of Supervisors.

As a bar to future discussions on the rights and privileges connected with transportation over the County's bridges, Supervisor W. D. McBryde introduced the following resolution which carried by a vote of three to two, Messrs Gay and Rodrigues lining up on the opposing side:

"Resolved:—That this Board of Supervisors grant no special rights of way over any public highway bridge to any Corporation, person or persons for a length of time extending beyond the expiration of our present term of office."

A CLEAN NEWSPAPER

The stream of domestic crime and scandal with which the newspapers of Detroit and other cities have been flooded recently, making them unfit reading for the home, has called attention rather sharply to the difference between the metropolitan sheet, the editor and reporters of which are unknown to the great majority of their readers, and the country weekly with whom the personality of its editor is inseparable in the minds of his patrons.

The country weekly, writes Henry F. Harris, publisher of the Richmond (Mich.) Review, is above all a clean sheet, fit to be treated like a member of the household, and it is edited with a view of printing the news which its readers most desire to read and of eliminating much which is not fit to spread before people who desire a mental feast that can be digested with a clear conscience.

The city dailies attempt to justify their course by the claim that they are printing the stuff which the people want. No doubt there is a large number in every urban center to whom crime and scandal appeals and it is this delectable class that the metropolitan sheet seeks to please and attract. The country readers, to their credit, would be better pleased if much of the filth is eliminated from their daily visitor. News can be given in a clean way, though of ill-smelling origin. Many salacious details can be cut out if a clean paper is desired by the editor.

The country editor not only edits out much objectionable matter, but suppresses reports of misdeeds which would cause innocent people distress. He does this out of consideration for people whom he knows and because no good purpose could be served by the publication of the objectionable reports. His favors are extended to rich and poor alike, often without apparent appreciation. Indeed, the complimentary expressions which he prints relative to his readers are seldom heard of by the newspaper man, though he is just human enough to crave thankfulness like other people—but let him make a slip and say something which arouses resentment, even though innocently, he is made to wish himself in some other occupation.

The country press is no small contribution to the clean current literature of the nation and the local paper deserves the subscription and support of every household.

Indicates a steel shod shoe for children. A substantial school shoe; a stylish well made dress shoe. High or low cut, Kid or Calf stock; button, one-strap, or lace.
Steel shod anvil brand means "made to wear." Prices, in sizes 9 to 11, \$2.25 to \$2.50; in sizes 11 1-2 to 2, \$2.50 to \$3.00.
Try a pair and prove what we contend.

McINERNEY SHOE STORE
HONOLULU

Holeproof Hose

Guaranteed for Six Months
Six Pair to the Box

Ladies' Lisle, in black, white and tan, \$3.00 box
Children's Ribbed, black only, \$2 box
Men's Cotton, black and tan, \$1.75 box
Men's Lisle, black and tan, \$3 box
Men's Cotton, white and assorted colors, \$2 box.

B. F. Ehlers & Co.

Sole Agents, Honolulu

Crystal White Soap

Is the best soap you can use for washing clothing.
It is a pure white soap that does not harm the clothes or hands.

Your Grocer Sells It

HONOLULU VULCANIZING WORKS

V. V. NEWELL, Manager.
Kapiolani Building, Honolulu.

Our shop employs only skilled workmen, is supplied with every modern appliance and is the only up-to-date vulcanizing plant in the Islands.
Our RETREADING is done by experienced men from reputable factories.

All We Ask Is A Trial **Kauai Orders Solicited**

For the **SOCCER** Football Season just commencing, we have just received a full line of

occer Shoes
Stockings
Shinguards
Footballs

E. O. Hall & Son, Honolulu

FIVE FASCINATING STORY BOOKS FREE! FREE!

TO EVERY SCHOOL CHILD IN THE TERRITORY

HOW TO GET THEM

Ask your friends to subscribe for *The Garden Island*, (the best paper in Territory). A year's subscription costs **\$2.50**. Allow your friends to read it, explain that for every subscription you get a beautiful story book **FREE** and you'll find it easy to get your five books. Began January 25th., ends Feb. 24. All subscriptions must be for no less than a year, and accompanied by the amount in full. Orders for books will be filled immediately the subscription is entered in the ledger. Please observe the following rules in remitting:

Copy This Letter

Editor "Garden Island,"
Lihue, Kauai.

Dear Sir:-

Please find enclosed, postal order in the sum of two dollars and fifty cents for which kindly mail "**The Garden Island**" to M whose postoffice is for one year, beginning at once.

My address is My choice of book is

Chief Features of The Garden Island

THE FRONT PAGE	EDITORIAL SECTION	HAWAIIAN SECTION	EDUCATIONAL DEPARTMENT	OUR ADVERTISERS	SPORTING SECTION
THE front page make-up has been the means establishing a standard for other papers throughout the Territory in so much as it was the first paper in the Islands to devote the entire front page to news instead of ads. The short, gossipy local news items on the front page is a feature which has had much to do with the success of the paper.	THE editorials are short, snappy and to the point, and always in line with the progressive spirit of the Territory and absolutely free from personalities, which further distinguishes it as a paper having a big advantage over all other island papers. Educational matters are freely discussed on this page with most satisfactory results to the public in general.	IN this THE GARDEN ISLAND excels all others. This department furnishes our Hawaiian readers with the very latest in every day news and handles the political situation in a thorough manner. It is edited by two of Kauai's most able writers, County Clerk Kaneakua and Deputy Tax Assessor A. G. Kaulukou.	HEREIN is another instance where this paper can put one over its competitors. There is no topic of greater interest in these islands today than the question of education, and in this connection, readers will find many valuable hints and aids in this department. Communications from teachers are always acceptable.	Take a look through our advertising columns. You will find there, only the reputable business firms of the Territory. We accept no others. Can you recall ever having seen ads so neatly arranged? The composition of our ads, like everything else connected with the paper, is extraordinary and productive of much very favorable comment from our advertisers.	During sporting season, a special section is devoted to this very commendable subject, which adds much to the popularity of the paper. KAUAI'S YOUNG PEOPLE A series of fairy tales are usually run under the head of "Kauai's Young People." Which makes the paper eagerly sought by our school boys and girls.
\$2.50 The Year	\$2.50 The Year	\$2.50 The Year	\$2.50 The Year	\$2.50 The Year	\$2.50 The Year

We have dozens of letters like these--read them

<p>I must compliment you highly upon the increased size and improved appearance of the Garden Island. It is quite metropolitan in style and surely the people of Kauai have just cause to be proud of it.</p> <p style="text-align: right;">L. D. Timmons - Manager Hawaiian Star</p>	<p>From Everett H. Mesick, Superintendent Hawaiian Gazette Co. EDITOR GARDEN ISLAND: Allow me to congratulate you upon the good appearance of your paper. THE GARDEN ISLAND is a credit to Kauai—it would be in a community numerically much larger than Kauai and composed entirely of English readers. Typographically, the paper shows expert oversight not often found outside the large population centers; the news service seems to be good and I judge completely covers the field. And what counts most in the financial analysis, the business community seems to be taking substantial notice of the paper, for its columns are at least proportionately filled with announcements that metaphorically spell dollars and cents. I have published both city and country papers myself, and I know that a country paper so creditable as THE GARDEN ISLAND is, is not produced in a week of play days. I wish for you abundant reward for your painstaking labor, and I believe the people of Kauai recognize and appreciate your effects, and will see to it that you are justly compensated.</p>	<p>A Teachers' Committee Writes: "I want to tell you how much we appreciate the policy of The Garden Island. The war for justice which it is carrying on in behalf of the teachers rings with sincerity and the facts are so clearly put as to convince your readers that to the Garden Island, the teachers have much reason to feel grateful as a champion of their interests." Those who have been instrumental in placing the Garden Island on the plain that it now occupies deserve considerable credit. The Bulletin extends congratulations. Honolulu Evening Bulletin</p>
<p>I am pleased to congratulate you on the improvement of the Garden Island. Willis T. Pope, Superintendent of Public Instruction.</p>	<p>Another contemporary writes. We have noted the marked improvement in THE GARDEN ISLAND. From beginning a miserably printed, uninteresting sheet, it has become a fine paper, typographically, and has splendid news and editorial departments, and oodles of ads. It is easily the best paper outside of Honolulu and deserves all the success it is enjoying since the present energetic manager and able editor took it.</p>	

Offer Good for Thirty Days Only. Books Limited to Five.

Address all communications to Editor Garden Island.

BY AUTHORITY

OFFICE OF THE TREASURER OF THE TERRITORY OF HAWAII. NOTICE TO VETERINARIANS

In accordance with Act 71 of the Session Laws of 1911, entitled "An Act to Regulate the Practice of Veterinary Medicine, Surgery and Dentistry in the Territory of Hawaii," notice is hereby given that all persons practicing or intending to practice veterinary medicine, surgery or dentistry in the Territory of Hawaii, shall make application to the Treasurer of the Territory for a license to so practice.

D. L. COVIELLO, Treasurer of the Territory.

LEGAL NOTICE

IN THE CIRCUIT COURT OF THE FIFTH JUDICIAL CIRCUIT, TERRITORY OF HAWAII.

AT CHAMBERS. Mary Nuen Aho [w] Libellant, vs. Aho [et al]. Libellee. LIBEL FOR DIVORCE. ORDER OF NOTICE OF PENDENCY OF PROCEEDING AND HEARING.

It appearing to the Court herein that on the 14th day of June, 1909, a libel for divorce was filed herein by the libellant against the libellee praying that the bonds of matrimony between said parties be dissolved because of the willful and utter desertion of said libellee and of his failure, being of sufficient ability, to provide suitable maintenance for said libellant; and it further appearing that the summons herein has been returned unserved; that more than six months have elapsed since the bringing of said suit, and the said libellant has been unable to ascertain the address or residence of said libellee after due and reasonable search and inquiry.

It is hereby ordered that notice of the pendency of this proceeding be given to the said libellee by the publication of this order in THE GARDEN ISLAND a newspaper printed and published in Lihue, County of Kauai, Territory of Hawaii, once a week for seven successive weeks on the following dates: January 30th, 1912, February 6th, 13th, 20th, 27th, and March 5th, 12th, 1912; and that said libellee appear before the Judge of this Court in the Court-room at Lihue, Island and County of Kauai, Territory of Hawaii, on the 26th day of March, 1912, at 10:00 o'clock A. M. to answer the libel herein, at which time the Court will proceed to the hearing of the said libel.

WITNESS my hand at Lihue, Island and County of Kauai, Territory of Hawaii, this 24th day of January, A. D. 1912. [Sgd.] JACOB HARDY, [Seal] Judge of the Circuit Court of the Fifth Judicial Circuit, T. H. Attest: PHILIP L. RICE, Clerk, Circuit Court, Fifth Circuit, T. H. January 30th., 1912. 7c.

PUBLIC LAND SALE NOTICE

At 12 o'clock noon Saturday, March 16, 1912, at the front door to the Court House, Koloa, Kauai, there will be sold at public auction under Part 4, Section 17, of the Land Act of 1895, Section 276, Revised Laws of Hawaii, the following described Government Remnants, situated at Kalaheo, Kona, Kauai:

- (1) Lot No. 83, containing an area of 1.91 acres. Upset price, \$191.00. (2) Lot No. 84, containing an area of 0.90 acres. Upset price \$90.00. (3) Lot No. 85, containing an area of 9,885 sq. ft. Upset price \$23.00. Terms: Cash. Cost of patent and stamp to be paid by the Purchaser. For maps and information, apply to the office of the Sub-Agent of Public Lands, "Homestead," Kauai, or at the office of the Commissioner of Public Lands, Capitol Building, Honolulu. CHARLES S. JORD, Commissioner of Public Lands, January 16, 23, 30, February 6, 13, 20, 27, March 5 & 12.

The latest Books of fiction received by every steamer. Don't forget we carry a full line of Tennis and Base Ball Goods.

Wall-Nichols & Co., Ltd. HONOLULU

SEALED TENDERS

Sealed proposals will be received by the Loan Fund Commission of the County of Kauai up to 2 p. m., February 7, 1912, at the office of W. D. McBrady, Secretary, Eleolu, Kauai, for the construction of a concrete and frame School Building at Hanalei, Kauai.

Proposals will be on forms furnished by the Loan Fund Commission or the Architects, and placed in a sealed envelope addressed to W. D. McBrady, Secretary, and plainly marked on the outside "Proposal for Hanalei School Building." All proposals shall be accompanied by a certified check for a sum equal to five per cent. of the amount of the proposal.

The Commission reserves the right to reject any and all bids and to waive any defects.

Plans, specifications and proposal forms may be had upon application to J. H. Morgan, Libue, Kauai, or to Ripley & Reynolds, Architects of the Commission, Boston Building, Honolulu, T. H.

A deposit of ten dollars (\$10) will be required on each set of plans and specifications issued.

MARSHON CAMERON, Chairman Loan Fund Commission, County of Kauai.

NOTICE

The annual meeting of the stockholders of the Kauai Telephonic Company, will be held at the office of its treasurer, Mr. G. N. Wilcox, on Monday the 19th, February 1912 at 9 a. m.

R. W. T. PURVIS, Secretary Kauai Telephonic Company.

Lihue, 9th, February 1912.

NOTICE

Notice is hereby given that the drawings of the Grand and Trial Jurors to serve and act as such during the next March Term of the above entitled Court, will take place in the Court Room of said Court, in the Court House, in Lihue, County of Kauai, Territory of Hawaii, on Wednesday the 21st, day February, A. D. 1912, at ten o'clock in the forenoon of said day.

By Order of the Court, PHILIP L. RICE, Clerk.

Dated the 10th., day of February, 1912.

NOTICE

To Owners of real and Personal Property, Liable to Taxation in The Fourth Taxation Division, County of Kauai.

The tax rate for the year 1912, made up, as required by Section 1212, of Act 145, S. L. 1911, is herewith announced, as follows: \$1.16 per hundred, \$11.60 per thousand of valuation.

J. K. FARLEY, Assessor, Fourth Taxation Division, Koloa, Kauai, February 7th, 1912.

Marine Intelligence

HAWAIIAN ISLANDS—Maui Island, north coast—Panwela Light Station—Correction for Lists—The light is exhibited from an open wooden tower on dwelling.

List of Lights, etc., Pacific Coast, 1909, p. 59, after No. 243. List of Buoy, etc., Pacific Coast, 1911, p. 9.

HAWAIIAN ISLANDS—Maui Island—Waikuku Coast—Spartan Reef Bell Buoy, 1, previously reported adrift, was replaced February 3, 1912.

List of Buoy, etc., 19th District, 1911, p. 9.

C. & G. S. Chart 4110. By Order of the Commissioner of Lighthouses:

LEO SAHME.

Lieutenant, J. S. N., Inspector, 19th Lighthouse Dist.

O kekahi man mea hou no i lohe ia mai nei, oia no ka kukulu hou ia mai nei hule banako hou no Lihue nei. O keia hale hou e noho ia mai e kukulu hou oia no ka banako o Hawaii, e noho hala nei ma Lihue, Ka, ke hoolala e mai nei no ka hoolaha oia mea e hoolala ia mai nei no ka lohe o ke kahua no ke toama o Lihue, a no Kauai hoolokoia no hoi. O ka makou leo ina kuni a Mano, e kuuikaiki kakou ma na hana e ponoikaiki o Kauai hoolokoia, Eia ka hana ke hoolaha nei ma mai, me ka puawai hookahi hoolaha ia hoolaha.

Proprietor J. I. Silva of the Temple of Fashion, Eleolu's commercial house, accompanied by photographer Silva of Honolulu passed through here yesterday en route to Kalaheo.

ARE YOU FOND OF REAL GOOD COFFEE?

By every "W. G. Hall" we receive a new supply of fresh roasted

Pure Kona Coffee

Whole or ground, 25c and 30c a lb., according to age and grade.

Green Coffee Beans, well aged, 15c, 20c and 25c per pound.

KONA COFFEE WITH CHICORY (Kamehameha Brand)

5 lb. tin with Cup and Saucer, \$1.10, or 20c per 1 lb. package.



SOCIETY DOINGS

Mrs. C. B. Hofgaard.

Mrs. C. B. Hofgaard was hostess at a Thursday afternoon luncheon in honor of Lady Herron, among her invited guests being Mrs. Schultze, Mrs. Hansen, Mrs. Brandt, Mrs. Eric Knudsen and Mrs. Danford.

Mokihana Club.

The members of the Mokihana Club were entertained by Mrs. A. S. Wilcox at her charming home last Wednesday afternoon, when the following extremely pleasing program was rendered:

- 1. Violin Solo—Mrs. Putman. 2. Vocal Solo—"The Lover and the Bird"—Mrs. W. H. Rice Jr. 3. Pianoforte Selection—"Humorous Opus"—Miss Knud Wilcox. 4. Violin Solo—"Old Folks At Home"—Mrs. Putman. 5. Reading—"Moberstinger"—Mrs. Isenberg. 6. Pianoforte—"Wagoner's Prize Song"—Mrs. Isenberg. 7. Vocal Solo—"Love is a Rose"—Mrs. Hill. 8. Pianoforte Selection—"Romance"—Mrs. De Breteville.

Members present were Mrs. Andermann Jr., Mrs. Kassebeer, Mrs. Deinet, Mrs. Theiten, Mrs. Putman, Mrs. Kohrig, Mrs. W. H. Rice Jr., Mrs. P. L. Rice, Mrs. W. J. Rice Sr., Mrs. A. H. Rice, Mrs. A. Hills, Mrs. S. W. Wilcox, Mrs. R. L. Wilcox, Mrs. Carter, Mrs. Hogg, Mrs. J. M. Lydgate, Mrs. Wedemeyer, Mrs. De Breteville, Mrs. Stewart, Mrs. A. S. Wilcox, Mrs. Isenberg, Mrs. G. P. Wilcox, Miss Mumford, Miss Wells, Miss Ayer, Miss Roscoe, Miss M. Ellis, Misses Daisy and Haman Sheldon, Miss Kauai Wilcox, Miss Brewer, Miss Lulu Weber, Miss L. Jordan. The Club's invited guests were Mrs. R. Spalding, Miss Rankin, Mrs. A. Cropp and Mrs. Hanneberg.

Mr. and Mrs. Eric Knudsen.

Mr. and Mrs. Eric Knudsen entertained at dinner last Wednesday evening to about forty of their friends for the purpose of meeting Lady Herron. Four round tables, artistically decorated with a profusion of carysanthemums and dainty maiden hair were spread on the lawn in the immediate vicinity of which a band of musicians dispersed pleasing music during the dinner hour. After dinner the guests repaired to the drawing room, when a violin solo by Mrs. Dr. Putman and a vocal selection by Mrs. W. H. Rice Jr., were much enjoyed. Miss Mathews also delighted the audience with several musical feats. The music of the band was so enticing that the house was cleared and dancing indulged in until a late hour. Those invited to meet Lady Herron were Mr. and Mrs. Knudsen, Mr. and Mrs. Danford, Mr. and Mrs. Hansen, Mr. and Mrs. Brandt, Mr. and Mrs. Hofgaard, Mr. and Mrs. A. Robinson, Miss Mathews, Dr. and Mrs. Sandow, Dr. and Mrs. Putman, Mr. and Mrs. C. A. Rice, Mr. and Mrs. W. H. Rice Jr., Mr. and Mrs. R. P. Spalding, Mr. Behr, Mr. L'Orange, Miss McClaren, Mr. and Mrs. Schultze, Mr. and Mrs. Baldwin, Mr. and Mrs. G. Ewart Jr., Mr. Gay, Mr. Hart, Mr. Millikin, Mr. Hiorth, Mr. Hiime and Mr. Brodie.

Mr. L'Orange, brother of Mrs. Knudsen, who has been visiting here for the last month will leave Tuesday for Honolulu to accept a position on the Waipahu Plantation. Mr. L'Orange has been the source of much entertainment lately and will be greatly missed. Mr. and Mrs. Eric Knudsen gave a very elaborate dinner party for the young people of the district last Saturday, Feb. 3. The table was decorated with pink begonias and tulips, and the place cards were unique and original, each containing a hit on the individual, with a highly appropriate verse, the composition being the work of the charming hostess. Much merriment was caused by these catchy poetical selections. Dinner over, a very enjoyable musical program was carried out. Among those present were Mr. and Mrs. Knudsen, Mr. and Mrs. Shultze, Miss Mathews, Miss McClaren, Miss Kridler, Miss Hofgaard, Miss Barbara Lee, Miss Rita Lee, Miss Jordan, Messrs. Bannam, L'Orange, Rankin, Berg and Oser. The young people of Makaweli were most enjoyably entertained at the home of Mr. and Mrs. Shultze last Saturday evening, the occasion being a delightful shower party given by Mrs. Shultze in honor of Miss Addie Whittington who will leave shortly for the Coast for her health.

HERE AND THERE

Jas. Edwards of Kilauea, called at THE GARDEN ISLAND office yesterday and left two-and-a-half plunks for 1913.

Charlie Hall, representing the Murphy-Grant Dry Goods Co., Williams-Murvin Shoe Co., and the Friest Hat Co., all San Francisco firms, is registered at the Fairview.

Waimea Machine & Automobile Works

Geo. A. Bertram and H. L. White, Proprietors.

General machine, Automobile and gas engine repairs, auto supplies, parts, etc.

AGENTS FOR ACETELINE GAS LIGHTING CO.

Vulcanizing

We Are equipped with the very highest grade American machine tools and our facilities for the handling of automobile repair work are

UP-TO-DATE

Our efforts are to please our patrons, and a trial will prove to you how easily it is done.

WE DELIVER THE GOODS

Waimea Machine & Automobile Works Tel. 32 W. WAIMEA, KAUAI. P. O. Box K.

Educator \$4 Shoes



Are a treat for the feet. Made on a broad toe last with room for all five toes. This gives perfect rest for the foot at all times.

They come in Black Gun Metal, Calf, Viel Kid and Tan Russia, both in high and low cuts.

When ordering, add cts. to cover freight.

Manufacturers' Shoe Co., LIMITED

1051 FORT STREET HONOLULU

THE FIRST NATIONAL BANK OF HAWAII AT HONOLULU

Capital \$500,000 Surplus \$175,000

DIRECTORATE:

Cecil Brown, Pres.; M. P. Robinson, Vice-pres.; L. T. Peck, Cashier.

Geo. N. Wilcox, Geo. P. Castle, H. M. von Holt. Kauai Accounts Invited

JEWELERS

EVERYTHING IN THE SILVER AND GOLD LINE, RICH CUT GLASS AND ART GOODS.

MERCHANDISE OF THE BEST QUALITY ONLY.

H. F. WICHMAN & CO., Ltd.

LEADING JEWELERS P. O. Box 342 Honolulu

Auto Talk

It sounds just a bit startling, especially when one lives in an automobile center, to hear that a motor car is making on this very continent a two-thousand mile path-finding tour over a district the most of which was never before so traversed. Imagine, too, such a car passing through communities where the populace up to this time had never even seen an automobile. Such incidents in the adventures of the venturesome auto men one usually connects with trips through the remote districts of the globe.

But nevertheless a Cadillac car has been making just such a trip, starting from Los Angeles, and its route took it and its two nifty passengers across hundreds of miles of sandy desert wastes where there was danger of water famine, across troublesome mountains and over wild rivers; and not the least of their troubles was the complete submersion of the car, on one occasion, in a raging stream. Their destination was Mexico City and the object was to mark

out a new path, for no automobile had ever before tried this trip. The undertaking was under the auspices of the Pacific Highway Association, that organization is arranging, through Don Lee, of Los Angeles, for the Cadillac "30." Mr. Lee secured his experienced driver, T. J. Beaudet, to take the wheel, and Chester Lawrence went along to chronicle the adventures and make the report. For days the two adventurers in the Cadillac "30," passing through a region most in hospitable and desolate, lost touch with civilization, for the telegraph wires were scattered and operators scarce.

The Brown Impulse line pump is doing excellent work.

Kauai Garage Co., wishes to mention the fact that it has just received a stock Mechelin cases and tubes ranging in size from 28x3 to 37x5.

We also carry the Hartford four-cylinder tire pump, and the celebrated Pitner tire pump, guaranteed for five years—Kauai Garage.

Editor of the Hawaiian Edition J. Mahai Kanakua is now at Kapa, feeling indisposed from a serious headache.