

The Garden Island.

ESTABLISHED 1904. VOL. 18. NO. 32.

LIHUE, KAUAI, TERRITORY OF HAWAII, TUESDAY, JULY 25, 1922

SUBSCRIPTION RATES, \$2.50 PER YEAR 5 CENTS PER COPY

Estray Situation Grows Serious

IMPOUNDED CATTLE IN KAAPAA BELONG TO POLICE OFFICER

The estray situation in the Kawaihau district which without doubt is the worst on the island in this regard took on a new and serious angle last week for at the behest of a certain citizen of Kaapa two animals a cow and a calf were impounded which according to the citizen had been trespassing on his property for several nights and had destroyed a portion of his garden. When the investigation in regard to the ownership of the cattle was made it was found that they were the property of John Hano, deputy sheriff of the Kawaihau district.

This gives the serious aspect to the case for it is certain that no enforcement of the law can be expected in the Kawaihau district when the very person is sworn to enforce the law is one of the offenders, for according to the statement of the citizen that impounded the animals, they had botheved him on several different occasions which would make it appear that it was not accidental.

Another phase of the situation is reported by another citizen of Kaapa is the fact that nearly all the horses that are stray on the road are the property of one person a Chinese rice grower. Another citizen reports that the situation is such in Kawaihau that it is cheaper to pay impounding fees when the cattle happen to be rounded up than it is to pay pasturage.

WILL NOT APPOINT DEPUTY ASSESSOR UNTIL JANUARY 1ST

According to latest reports from returning delegates to the recent Republican convention in Honolulu, the appointment of a deputy tax assessor for Kawaihau has been postponed until January 1, 1923. H. T. Barclay, present incumbent, who sent in his resignation to Carlos A. Long, Kauai tax assessor, to take effect on August 1, was requested to reconsider his action and has agreed to hold office until January 1st.

Just what is behind this new turn of affairs is not certain, but it looks very much like another master political stroke to preserve so called party harmony, at least until after the November elections. According to one politician, Carlos A. Long, presented the name of N. K. Hoopi to A. Lewis Jr., territorial treasurer, for approval, but Mr. Lewis also has been presented by the supporters of Masunaga with a petition signed by the business interests and a majority of the Kawaihau voters, together with the unanimous endorsement of the executive committee of the Kawaihau precinct club. In view of the strong support for both candidates therefore, the appointment was postponed.

LOUIS AGARD TO OPEN NEW SANITARY DAIRY

Louis Agard, the genial chief of police of Kealia, is now branching out and is entering the dairy business.

Louie has set up a model establishment on his place at Kealia and informs us that according to Frank Cook, local inspector for the board of health, is the only dairy on Kauai that conforms with all the requirements necessary according to the rules and regulations of the board.

He will open for business on August 1st and is prepared to make two deliveries a day any place in the Kawaihau district. His establishment will be known as the Kawaihau Sanitary Dairy.

W. J. Kruse returned last Wednesday to a visit to Honolulu.

KAUAI BASEBALL LEAGUE GAMES NEXT SUNDAY:

- MAKAWELI VS. MAKEE AT MAKAWELI
- MCBRYDE VS. LIHUE AT LIHUE

PERSONALS

S. K. Kaeo, county attorney, spent a few days in Honolulu last week, returning Friday morning.

A. B. Braue, of the Kauai Railway company went to town last Thursday on the Helene.

Dr. Justin Smith, dentist, who has been confined to his home for the past three weeks with the measles returned to his practice yesterday.

H. Glass, C. C. Campbell and H. B. Damon, of the Audit Company of Hawaii, are making their periodical visit to their Kauai clients.

Mrs. C. M. V. Forster, of Lihue, returned Friday morning from Honolulu where she has been spending the past month with relatives.

N. A. Akana, of the Kauai Fruit & Land company, returned on the Kinau last Wednesday morning from a visit to town.

Mr. and Mrs. W. N. Stewart of Lihue were among the Kauai folks returning Friday morning from Honolulu.

Senator John H. Wise, candidate for delegate to congress, is on Kauai, having arrived last Friday with the Tandy Mackenzie party.

Miss Daisy Sheldon, who is a teacher in Honolulu, arrived this morning to visit her home in Lihue.

Mrs. H. D. Case, of Wailuku, Maui, arrived on the Claudine last Friday and is visiting her son, E. H. Case, of Grove Farm.

H. D. Sloggett and three children, Dorothea, Edith and ArtLur, returned from Honolulu last Friday morning after spending a few days sight-seeing in the metropolis.

Hon. Raymond C. Brown, secretary of the territory, arrived on the Claudine this morning to complete his work of registering the Hawaiian born of alien parentage.

Princess E. M. K. Kalaniano'ole and Mrs. A. S. Wilcox arrived from Honolulu this morning for the purpose of organizing women's auxiliary branches of the Republican clubs.

Mrs. Herman Welters arrived from Honolulu this morning. She, with her daughter were returning passengers from the mainland by the last Matsonia.

Mr. and Mrs. A. L. Lane, Mrs. Charles Lane, Miss Lucile Lane and Mr. and Mrs. T. E. Longstreth returned to Lihue this morning after spending several days at Kokee.

Deputy Sheriff W. O. Crowell and Mrs. Crowell were among the passengers returning from Honolulu last week, where Mr. Crowell was in attendance at the Republican territorial convention.

Adrian Englehard, superintendent of the Ahukini Terminal and Railway company, is making a business visit to Honolulu. He went over on the Claudine last Friday evening.

Miss Hilda Maser, youngest daughter of Mr. and Mrs. Carl Maser, formerly of Kauai, arrived from Honolulu last Wednesday morning and will be the house guest of Mr. and Mrs. C. H. Kuhlman of Lihue.

Mrs. Leslie W. Wishard and two children arrived Friday morning from their home in Kohala, Hawaii and will spend several weeks in Lihue visiting with Mr. and Mrs. H. D. Wishard.

Dr. L. L. Sexton, of Hilo, arrived who is visiting her parents, Mr. Friday morning to join his wife, and Mrs. Wm. Hyde Rice of Lihue. Dr. Sexton returned by the Matsonia last week from a business trip to the mainland.

Mr. and Mrs. C. Kimball, with their two sons, George and Richard, arrived from Honolulu last Friday and have gone to Kokee, where they will spend the next few weeks. The Kimballs are the proprietors of the Halekulani hotel, Honolulu.

Mrs. Kimball is a sister of Mrs. C. A. Rice and Mrs. C. M. V. Forster.

Mrs. Herman Welters and daughter Martha of Kealia, returned from their vacation trip to the mainland on the Matsonia last week.

H. P. Faye, returned from Honolulu last Friday accompanied by his son and daughter, Alexander and Isabella, returning home from college for the summer vacation.

Officers Continue Prohibition Raids

FOUR OFFENDERS ARE CAUGHT AND COURTS MAKE FINES STIFFER

Joe Bettencourt Jr., continues his activities against the bootleggers and homebrewers, last week gathering no less than four of the law breakers.

His first raid was in Anahola where he found Y. Nakamura with 12 gallons of rice beer mash. Nakamura claimed he was brewing the beer for himself and was not selling it. He was brought before Judge Ekekele of the Kawaihau district court and was found guilty and fined \$25 and costs.

The second raid occurred on the 20th at the Koloa highway bridge where S. Takeuchi and K. Tomota were found with rice beer and mash. Takeuchi was found with 10 gallons of rice beer mash and Tomota with a gallon of rice beer. Both men were brought before Judge Hjorth of the Lihue district court and were fined \$50 and costs.

The result of the third raid which was on the 22nd was that M. Sodayama of Koolau was found with 10 gallons of rice beer mash and was brought to court in Kapaa where he was fined \$50.

Bettencourt was assisted by the Lihue and Kawaihau police in his raids. He states that although he was unable to get any evidence on oke distillers, that all the raids were made on tips that there was okelehu being distilled on the premises. But the best he could do was to haul them in for brewing rice beer, as there was no sign of a still or any other apparatus for distilling oke in sight.

KAPAA NOTES

Ernest Victorino, member of the teaching staff of the Kapaa school, returned last week after spending three weeks vacation visiting Maui and Honolulu.

Mrs. Carrie Freitas, of the Kapaa school, left last week to join her husband in California. She expects to return before school opens in September.

Elzo Naida, field luna of the Hawaiian Canneries company, returned last week after spending six months visiting his relatives and family in Japan.

Senator John Kealoa and Deputy Sheriff John Hano were among those returning last Friday. The senator was a delegate to the Republican convention and the sheriff had been taking a vacation on Maui.

A social was held by the Kapaa Hi-Y club at the Hawaiian hall last Saturday evening. About 30 young people of all nationalities attended and everybody reported an enjoyable evening.

DISTRICT COURT NEWS ITEMS

N. Nakamura of Anahola was fined \$25 for alleged possession of 12 gallons of rice mash. S. Sodayama, however, was less fortunate, and got off with a fine of \$50 for alleged violation of the same law. Prohibition officer, Bettencourt was the cause of both arrests.

Saiki Ticutomi and K. Hamamoto were both arrested for driving with out lights. Bail was forfeited in both cases.

KAPAA MERCHANT IS REMODELING STORE

Kapaa's oldest store, known as Kwong Chong Kee, will shortly be remodelled and an additional story built to the present one-story half of its old building. The present building has been in existence about 20 years. A new one-story wing was added some years ago, but this also proved inadequate, resulting in the proprietor's decision to enlarge again. Work on the addition started on Monday and will probably be finished in a month.

Filipino Driver Hits Pedestrian

FAILS TO RENDER ANY AID TO THE INJURED MAN

A Filipino, Gregorio Bernades, was brought into the district court who either thru an oversight or negligence on the part of the county attorney was fined \$25 for an offense for which he should have at least been sent to jail for a year.

Early last Friday morning John Malala, an employee of Grove Farm whose duties it is to light the fire in the boiler at the plantation shop was coming to work from Puhii. He noticed a car coming behind him and got down into the ditch to allow it to pass but nevertheless the driver either by intentionally or thru careless driving struck him down and dragged him nearly one hundred feet. The driver kept on going never stopping to see if the man was injured or killed.

The affair was reported to the police and a clever bit of detective work on the part of Enoka Lovell among the machines at the landing found the guilty party who was brought to court before Judge Hjorth. It was thought by the police that the Filipino would be charged with the crime of striking a pedestrian and driving off and leaving him which is a much more serious offense than heedless driving.

The county attorney's office brought in the charge of heedless driving for which the offender was fined \$25 and his license suspended for a year, but he was not charged with the graver offense.

It is not known whether the county attorney's office meant to only bring one charge against the man but it is certain that any person who would hit a pedestrian and then drive off and leave him does not deserve any consideration from the county attorney's office or from any one else.

The penalty for a driver to fail to give assistance to a person struck by his car is not more than two years in jail or one thousand dollars fine, or both.

ESTRAY HORSE ON ROAD CAUSES BAD WRECK

An estray horse caused an accident last night on the hill on the Hanamaulu side of the Wallua flats that thru some miracle did not cause the death or serious injury to the persons involved.

Lester Alexander and Goldine Gomes, employees of the U. S. Engineers at the breakwater were returning from a visit to their homes in the Kawaihau district in a Nash owned by Alexander. There had been a slight rain and the road was very slippery. According to Alexander and Gomes, as they came up the hill a horse crossed in front of the car, and in order to avoid the horse Alexander applied the brakes which caused him to skid off the road and overturn. He was pinned by the steering wheel but Gomes who was not caught by the car was able to free him. Fortunately both men were uninjured.

The car was badly smashed and part of the body being ruined.

Lihue district has been unusually free from stray animals on the roads and it is unfortunate that accident should occur where it did. No doubt the knowledge that there was little or no animals on the road in the Lihue district causes the drivers to be less vigilant than they would be where the estrays are more common.

HOW ABOUT IT, AUTO DRIVERS?

The new traffic ordinance calls for diffusing lenses on all cars and that ordinance is now in effect. Any number of motorists have made no effort to secure lenses for their cars which sooner or later is going to cause them considerable trouble. The law is very definite on the subject and a set of lenses costs about \$5, while most of the judges on the island are liable to make the fine double that.

Hawaiian Tenor Pleases Large Kauai Audience

WONDERFUL VOICE OF THE HAWAIIAN BOY THRILLS AUDIENCES

Tandy Mackenzie's concert at the Tip Top theater last Saturday evening far exceeded any of the expectations of even his devoted admirers as he was in especially fine voice.

He only attempted one number from grand opera, Recondita Armolina from La Tosca, and from the manner that he handled this number considerable regret was expressed by his hearers that he did not give them more.

He then contented himself with numbers more understandable to the layman and his lyric work pleased the audience to an unusual degree. A well selected program that contained numbers with real melodies made the concert exceedingly enjoyable.

But when he reached the Hawaiian portion of his program it could be seen that here was his forte, for he sang them as only a son of Hawaii can sing them and his audience kept clamoring for more.

His concert at Makaweli was a repetition of his success at Lihue, his program following along almost similar lines. He again opened with an operatic number from La Tosca, this time being Lucevan le Stelle, and then swung into lyric numbers and finished with Hawaiian. He was even better received at Makaweli than at Lihue, the audience being more enthusiastic.

Tonight's concert at Kilauea will be welcomed by those who were unable to hear him at Lihue on Saturday evening, and many who have expressed a desire to hear him again in concert.

COURT WAIALEALE INSTALLS OFFICERS

Arthur H. Wong, popular young man of Kapaa, was last week elevated to the position of chief ranger of Ancient Foresters. He succeeds D. Prigge, who now holds the title of past chief ranger, together with Henry Van Giesen.

Arthur is the son of Wong Peart, well known local business man and was born in Kapaa and educated in Honolulu. His strict and earnest devotion to the duties of the lodge which he joined in 1920 when the local court was first organized has won him his present high position, which he richly deserves.

Other new officers of the lodge installed last week included George S. Raymond, sub chief ranger; Henry Van Giesen, recording secretary; Ernest Victorino, financial secretary; Fred Mendes, treasurer; Sam Kaahu, senior woodward; John Victorino, junior woodward; W. Ferreira, beadle.

CENTRAL COMMITTEE MEETS AND ORGANIZES

Following the adjournment of the Republican convention last Tuesday the new central committee held an organization meeting. Lawrence M. Judd was made chairman; Oscar P. Cox, vice chairman; Luke L. Uakuka, secretary and J. P. Winne, treasurer.

Members of the new Republican central committee and executive committee by districts are as follows: First district: J. T. Moir, N. K. Lyman, H. K. Martin and William Panatta; Martin executive.

Second district: Emil Muller, Chas. Nahale, George Kawaha, W. W. Westcott; Muller executive.

Third district: J. D. McVeigh, Philip Pali, M. G. Paschoal, P. J. Goodness, John Plunkett, S. E. Kalama; Paschoal and Kalama executive.

Fourth district: L. M. Judd, E. K. Allen, A. D. Castro, Pat Gleason James Winne and Mrs. Akana Espinda; Judd and Gleason executive.

Fifth district: A. L. Castle, Chas. N. Arnold, O. P. Cox, W. C. Achi, L. K. Ukauka, and Mrs. Bina Mossman; Castle and Arnold executive.

Sixth district: W. H. Rice, W. O. Crowell, J. K. Kula and J. K. Lota; W. H. Rice executive.

Lihue District Court Has a Busy Week

LIGHT AND SERIOUS CASES CROWD THE COURT CALENDAR

Last week was a busy one in the Lihue district court a number of misdemeanor charges being brought up against violators of the law.

Hilario Macario a Filipino of Hanamaulu was arrested for carrying a large trunk on the running board of his car. He was fined \$10 and costs by the court.

S. Takeuchi and K. Tomota who were arrested for violating the 18th amendment by Joe Bettencourt were fined \$50 apiece by the court for having liquor in their possession.

James Cavanaugh a transient was arrested in Lihue for heedless driving and put up \$25 to insure his appearance in court. It proved not to be very good insurance for he failed to put in appearance when his case was called and the \$25 was forfeited.

The case of James Ward of Honolulu charged with seduction was postponed until July 26th.

Juan Balkis a Filipino charged with larceny in the second degree, being accused of stealing \$17 from a Japanese family in Lihue was convicted on circumstantial evidence and sentenced to a year in jail. The evidence against him was purely circumstantial.

It seems that on June 25th some one entered the home of the Japanese family and stole \$17 and the key to padlock. The case was reported to the police but no tangible clues could be found.

Last week the house was again entered, this time by Balkis who had taken the trouble before doing so to remove his clothing and cover his body with grease. He left his clothes in the chicken house. On entering the house he woke the head of the family who grappled with him. He did manage to give Balkis a hard blow on the head before he escaped. Balkis did not have an opportunity to retrieve his clothes from the chicken house.

The case was reported to the police who quickly rounded up Balkis and when the clothes that he had left behind were searched a key that was identified by the Japanese couple as being their property. It was on this evidence that Balkis was convicted.

Balkis was held on a charge of burglary for the grand jury by Judge Hjorth this morning. This charge comes from the second attempt at housebreaking which resulted in his capture. He had just been released from jail on a urceny charge and will now return to serve a year.

Felipe Sevilla a Filipino charged with assault and battery on one Alejandro Esplana at Lihue pleaded guilty and was fined \$10 and costs.

Six or eight garnishee cases were disposed of in favor of the plaintiffs.

JUDGE GIVES DECISION IN KELLI NOI VS. HEINE EJECTMENT CASE

Judge Achi handed down a decision in the case of Kelli noi vs. Mrs. Henry Van Giesen and Earnest Heine in favor of Kelli noi.

This was an ejectment case, Kelli noi having a cropping contract with the parties mentioned and he asks possession of the property during the term of the contract. The judge ruled in his favor having as his authority of the supreme court in a similar case.

PATTERSON APPEALS

Respondent in the suit brought at Hilo recently by J. A. M. Osorio against Attorney Fred Patterson, an action for foreclosure of a mortgage has appealed to the supreme court from a decree of the circuit court granting the foreclosure. The mortgage was given as security for a \$10,000 note.

WIDENING THE ROAD

The road department is doing a good piece of work in carrying the macadam the full width of the road just east of the Lihue Store.

TIP TOP THEATRE

Wednesday, July 26

Famous Players-Lasky Corp. presents
Marion Davies
 in *"The Bride's Play"*
 Supervised by
 Cosmopolitan Productions



A
 Paramount
 Picture

SATURDAY

"They took their pleasure,
 I am collecting in pain"

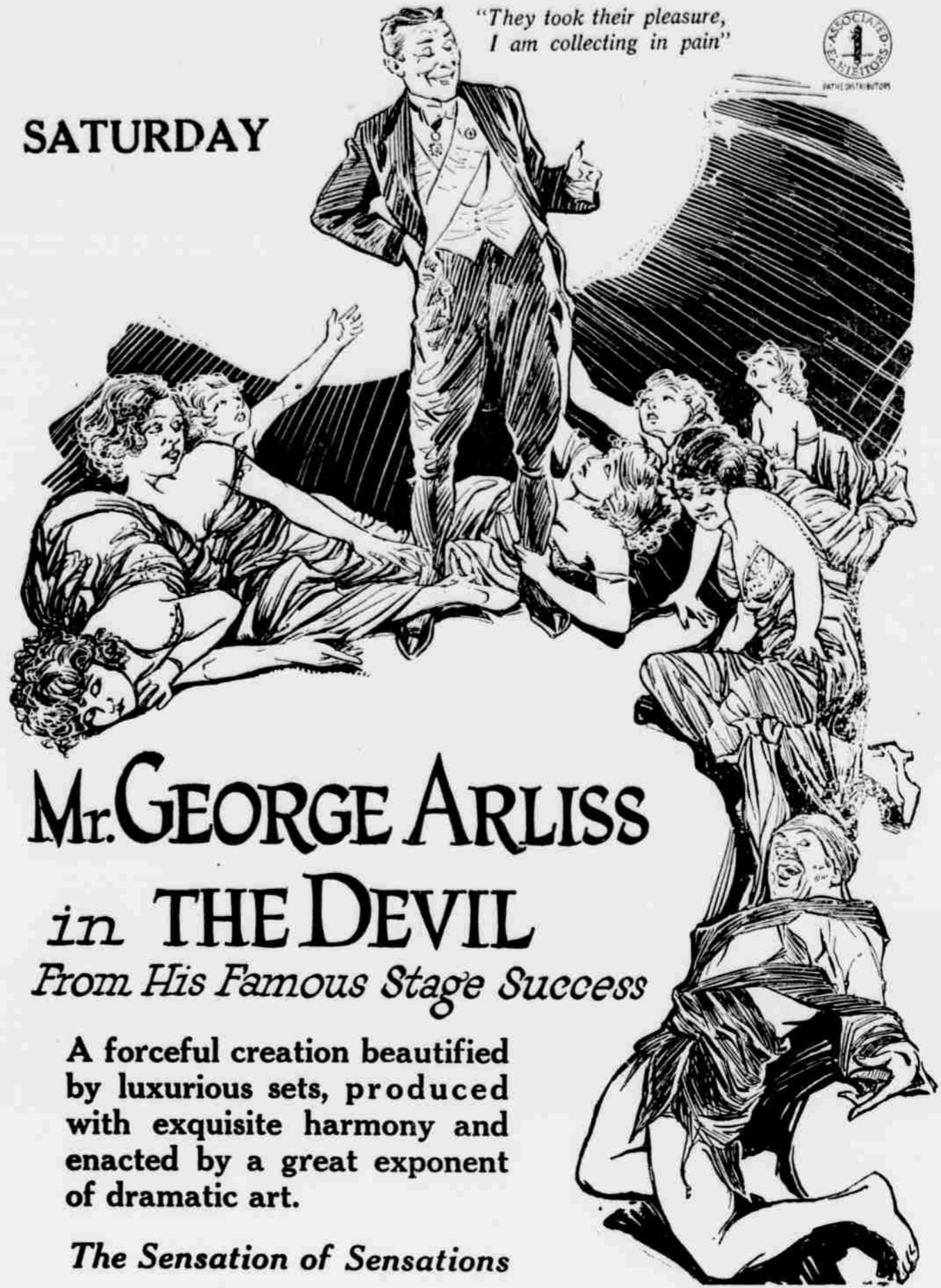

Mr. GEORGE ARLISS
 in **THE DEVIL**
 From His Famous Stage Success

A forceful creation beautified
 by luxurious sets, produced
 with exquisite harmony and
 enacted by a great exponent
 of dramatic art.

The Sensation of Sensations

SUNDAY

Clara Kimball Young

- ①As the modest house-wife
- ②As the woman of wealth
- ③As the much abused nurse
- ④As the outcast dishwasher

In her greatest picture,
 drama of many
 seasons

"Change it!"

Dedicated to all
 women who don't realize
 the value of money...



Wednesday, August 2



GARETH HUGHES in a Scene From "THE HUNCH"

Gareth Hughes
 in
"THE HUNCH"

A George D. Baker Production
 from
 The Popular Magazine Story
 by Percival Wilde

Saturday, August 5

Jesse L. Lasky Presents
Cecil B. DeMille's
 PRODUCTION
"Saturday Night"



For her — a week of
 humble toil, then a
 carefree night at Con-
 ceys Island.
 For him — a week of
 cultured wealth, then
 a night in his opera
 box.
 And when these two
 eloped and married—
 what of the years that
 followed?
 A heart stirring ro-
 mance of New York
 life. With a brilliant
 cast and a dazzle of
 beauty and pleasure.

Paramount Picture

The Best Photograph Needs a Suitable

FRAME

It is really remarkable how much better even the best pictures look in correct frames. Let us show the effect that an artistic frame can produce :

W. J. SENDA STUDIO
Kauai Views, Kodak Film Finishing
LIHUE

The University Extension Letter

YELLOW OR WHITE CORN

Many have been the disputes between farmers and scientists regarding the relative value of white and yellow corn. The farmers seemed to think they got better results from yellow corn; the scientists could find no difference; practical feeding tests which went exhaustively into the question had not been performed.

Following the discovery and importance of vitamins by McCollum another Wisconsin chemist, Dr. Steenbock found the yellow corn contained a considerable percentage of the fat soluble vitamins, and that white corn contained a little or none.

Since the green leafy part of the plants contain large amounts of this same fat soluble vitamins it was evident that when green feeds or legume hays which contained this vitamin accompanied the feeding of corn, white corn might prove equal to yellow corn. This failure to exclude other feeds containing this fat soluble vitamins from feeding tests comparing white and yellow corn was largely responsible for the failure to get conclusive results.

Five separate feeding tests at Wisconsin since this time show clearly that yellow corn produces larger and more economical gains when fed to pigs not on pasture, than does white corn. But for pigs on good pasture, or who otherwise have large quantities of green feed or dried legume hays supplied them, the difference between the white corn and yellow was very slight or missing altogether.

Preliminary experiments at the same station indicate that yellow corn apparently is superior to white for chickens which do not receive plenty of fresh green feed, or alfalfa chaff.

So far as known, white corn is as good as yellow for animals like horses and cattle which normally get plenty of the fat soluble vitamins in the green forage or pasture, or the legume hays supplied to them.

MILK OR SKIM MILK AS SOURCE OF FAT SOLUBLE VITAMINE

While milk contains the fat soluble vitamins in abundance, skim milk contains only one tenth as much of this mysterious substance as does the whole milk. "Filled milk" which is sold on the market under various names as milk substitute, is made of skim milk with some vegetable fat added to replace the butter fat that has been removed. "Filled milk" contains very little of the fat soluble vitamins.—L. A. Henke.

SURVEY AND ANALYZE YOUR FARM BUSINESS

If you haven't yet made a survey of your farm and got into the habit of analyzing your farm records, whether they be sales or purchases; accounts, crop yields, live stock production, labor turnover, overhead, experimental data, or what not, get familiar with the graphic method for presenting the facts in your business. Farmers, like business men, are of three types: the successful, the hangers-on, and the failures. The first know what is going on; they analyze their work; the second may work hard, but to no definite purpose, they fail to chart their business; the failures, and their name is legion in farming as elsewhere, are those who fail utterly to learn by experience, they lack definite knowledge of their business.

Chart your farming enterprise and learn how to operate with safety and to the best advantage. The farmer needs to acquire greater efficiency, quicker and more economical results. Know what you are doing, chart your data by the graphic method—as is done in other successful industry. Our advanced sugar plantations have taken up this method of analyzing their business. The same methods can be applied to other lines of farming, such as dairying, livestock production and diversified crops, to determine their relative value. The writer recently visited the Wailuku Sugar company's diversified agricultural enterprises on Maui. H. B. Penhallow, the efficient manager, is reducing to graphic representation innumerable data covering his cane and farm operations. We are particularly impressed by his graphic method of recording the field distribution of sugar cane varieties in his breeding work by bud selection. We regret that we cannot reproduce this and other charts by way of illustrating.

To the uninitiated we would recommend the following texts: Farm Management, Adams; Market Analysis, White; The Value of Analysis Groth; The Ratio Chart, Fisher. Beginning with the new term at the university, a course will be offered along these lines, Adam's Farm Management being the text used.—F. G. Krauss.

COWS IDENTIFIED BY THEIR NOSEPRINTS

People have long been identified by finger prints—especially those who have had anything to do with police departments. And now they are experimenting with making nose prints of cows on the mainland, and the method seems to give absolute and permanent means of identifying cattle. Substitution of inferior animals for valuable ones has been rare, but it has been done in some cases by unscrupulous men. The nose print system of identification should be adopted by pure bred registry associations it will absolutely do away with the possibilities of substitution.—L. A. Henke.

DESTRUCTIVE MITES ON POULTRY

Summer time is the chicken mite season. If, as warm weather advances, some of your birds become pale and droopy and manifest other symptoms suggestive of disease, look for mites before you dose your fowls with internal remedies for complaints you know not of. The possible cause is this destructive parasite, which, while very minute, and likely to hide in cracks and crevices during the daytime, nevertheless get in its deadly work unless kept under control.

This is a real blood sucker, gray in color except when engorged with blood sucked from the fowl. Then they present a reddish appearance. Possibly the best remedy is to thoroughly spray every nook and cranny inside the house and out with kerosene. Crude oil may be added to make the spray more lasting. Do this repeatedly, three to five times weekly if necessary. Keeping everlastingly at it will finally bring results sought after. (See Extension Letter No. 9 for treatments for chicken lice).—F. G. Krauss.

THE VALUE OF A HEN

According to careful records kept by Prof. Krauss, a hen should return to her owner a net income of \$3 a year. His flock of 60 hens produced 8,460 eggs (705 dozen) in one year, an average of 141 eggs per hen a year. These he sold at an average of 70 cents a dozen, a total of \$493.50. The total grain feed for the year amounted to 5,500 pounds costing \$216. For labor, interest on investment, depreciation, etc, he charged off \$97.50 for the year, leaving a net profit of \$180 from 60 hens for the year, or \$30 per hen. Scrub hens would probably yielded him no income at all.

Interesting Facts Gleaned from the U. S. Census of Hawaii

The following are the acreages of some of the leading crops in Hawaii in 1919 as shown in the 1920 census:

Sugar cane, harvested, 123,165; corn 6,027; rice 5,801; coffee 5,687; orange crops 850; potatoes 405; sweet potatoes 232; other vegetables 1,718.

The acreages of less important crops were as follows:

Peanuts 75; cotton 14; soy beans 15; cassava 23; awa root 68; strawberries 23.

Fruits are listed as numbers of plants or trees, and are as follows for 1919:

Pineapples 160,145,278 plants; bananas 190,267 plants; coconuts 7,197; trees; papayas 21,675 trees; oranges 2,372 trees; mangoes 1,736 trees; figs 1,132 trees; breadfruit 1,407 trees; avocados 1,349 trees.

Comparison between the 1920 and the 1910 census show that:

Corn production increased 37.4 per cent.

Rice production increased 29.3 per cent.

Bean production increased 8.8 per cent.

Coffee production increased 102.2 per cent.

Soy bean production decreased 37.9 per cent.

Tobacco production decreased 99.9 per cent.

White potato production increased 40.4 per cent.

Sweet potato production increased 7.5 per cent.—L. A. Henke.

HAWAIIAN HONEY

The first honey bees in Hawaii were brought here from California in 1857, previous attempts to bring colonies around the horn having been unsuccessful. Commercial beekeeping on a considerable scale dates back to about 1900, but at present the industry is not profitable, and therefore is temporarily not being pushed as vigorously as it was two years ago. In 1920 there were over 15,000 colonies, producing about 750 tons of honey per year and 20 tons of beeswax. About four-fifths of this was in the hands of four large cor-

porations, who have distributed their aparies all over the territory wherever good pasturage could be found. The honey crop of Hawaii for 1922 is estimated at about 600 tons.

About half the honey produced in Hawaii is "honeydew honey," not (nectar honey), and the other half is gathered from various kinds of flowers, chiefly the algaroba (kiawe).

BUTTER AND CHEESE

The expense of running a dairy is greater than on the mainland, because so much of the feed has to be imported, as well as all dairy equipment. This not only makes milk prices higher here but makes it very difficult to compete with Cal-

ifornia and New Zealand in butter and cheese prices. The result is that nearly all the butter and cheese used here is imported from the outside, although there is some manufacture of butter within the territory. It is doubtful if local production could displace imports because of the inequality in costs of production. The 1920 census figures show our imports of dairy products to have been as follows:

Butter (and substitutes), U. S. 1,326,762 lbs; foreign 26,227 lbs.
Cheese and substitutes, U. S. 351,712 lbs; foreign 7,158 lbs.
Condensed milk, U. S. 4,367,078; foreign 31,178 lbs.

YOU CAN HAVE



American Maid or Cream Bread

(Made with Fleischmann's Feast)

Sent to You by Parcels Post

Just Give Your Standing Order to

LOVE'S BISCUIT & BREAD CO
Honolulu

They Like It

CHILDREN eat more bread and butter when they can get the kind of butter they like. And they all seem to like that Golden Product of New Zealand.

Maile Butter

Father and mother should always be glad to see the children happy and hungry for that denotes health. Give them all the bread and Maile butter they want. It won't hurt them. Your grocer can supply you.

Metropolitan Meat Market

HONOLULU

Agents for Territory

GOOD MEALS IN HONOLULU

Await you at Child's

New, modern, high class restaurant, centrally located. Cool and comfortable. Intelligent, courteous service. European plan. Operated in connection with the



Blaisdell Hotel

J.F. CHILD, Proprietor.

YUEN KEE CAFE KAPAA, KAUI

GENUINE CHOP SUI on Order by Phone

Pies - Cakes & Confectionery - Catering

Try Our Ice Cream

PHONE 526

P. O. BOX 42

E. O. HALL & SON Ltd.
HONOLULU
Distributors
for the
TERRITORY OF HAWAII
Get our latest prices

Complete Power Equipment for Cane Growing

ALWAYS ready to adopt a system that will produce sugar cane at less expense, planters appreciate the opportunity to use the rapid, inexpensive Fordson. This was made possible by the development of special cane tools by the OLIVER CHILLED PLOW WORKS specially for the Fordson.

One tool is a cultivator; the other, a middle-breaker. Both are extremely simple, yet are made of such strong materials that they are destined to be long-lived. Wide wheels adapt them to wet soils.

These machines are equipped with power lift and a depth-adjusting screw, easily operated from the driver's seat. So easy are these adjustments made that it is not necessary to slow down for either one.

OLIVER CANE IMPLEMENTS for the Fordson perform the many operations necessary in successful cane production. If you haven't seen the new OLIVER CANE TOOLS, let us explain them to you.

Nawiliwili Garage, Ltd.

Being "Power Farming Headquarters" we always have the latest time-saving equipment for planters.

Waimea Stables, Ltd.

At Waimea and Nawiliwili

The Most Famous Garages on Kauai.

The place to get transportation to

The Barking Sands, Olokele Canyon, Waimea Canyon, Kokee Camps, Kukuilono Park, Wailua Falls, Hanalei, Haena Caves

Our automobiles are comfortable, our drivers are reliable and have been with us for many years, and know every inch of the country.

We rent Ford Cars Without Drivers.

We run the stage line between Lihue and Kekaha three round trips per week

We do draying and hauling by trucks all over the Island.

A. GOMEZ, Mgr.
WAIMEA BRANCH
Tel. 43-W

CLEM GOMES, Mgr.
NAWILIWILI BRANCH
Tel. 492-L

THE GARDEN ISLAND

Issued Every Tuesday

KENNETH C. HOPPER

Managing Editor

TUESDAY

JULY 25, 1922

PROGRESSIVES

Who are the progressives? Are they the people who send their money away to the mainland for the purchase of things they can obtain at home, or are they the loyal people who prefer to trade at home and do their part toward building up their own community.

Mainland mail order houses are spending thousands of dollars every year to draw trade from Hawaii.

They want to see their merchandise and after they get their money they care little if anything about the town from which it came or the people who sent it. To them it is a matter of business, and that is all.

It is not so with the local merchant. He is doing business for a profit, the same as the other, but unlike the other merchant, a portion of his profits are spent in promoting the welfare of the community. To be sure, the city merchant pays taxes in his own city, but he is not as closely allied to the people as is the merchant in the small city or town.

The merchants of our community are in public welfare. They are liberal in all charitable movements, and every social function. If we want any public improvement it is the local tradesmen who contribute their mite generously toward it. Frequently, if one of our townspeople needs to borrow a sum of money, the local merchant will loan it, and if we do not have the ready cash we may obtain credit to tide us over a stringent crisis. This we cannot get from the mainland merchant. He wants his cash and gets it or we do not get the goods.

All things considered, it is plain where in our duty lies. We cannot build up our community with the money we send away. It goes from us forever.

Our local merchants are our friends. They want to make sales; but they want to make them in such a manner that we will all be benefited.

Is it not then for our interest to ally ourselves with every community interest in preference to anything outside, in order to promote our own welfare, build up our own community, increase the productivity of our farms, build better streets, better schools, better churches and every public and private enterprise?

We should also remember that in proportion as our community prospers our property increases in value and our jobs are worth more, our civic institutions are more prosperous, our towns more beautiful, and best of all, our standard of living higher and better, physically, mentally and industrially.

No one is looking for a dead town in which to locate. No one is in search for a location where there is no community interest. Such places cannot fall into decay.

The community where loyalty prevails, where local pride is in the ascendancy, where the paint brush and the lawn mower, the pruning knife and good will combine for public welfare is a good enough place for anybody and will prosper.

A QUESTION ANSWERED

We have talked with many merchants in the past, and among them we have struck several who frankly stated that they started to advertise once but it didn't pay as they figured it would, so they became discouraged and quit. Always they've asked the reason, and always it was hard to make them understand, to convince them exactly why their advertising failed. But now comes Herbert Casson, well known writer and publicity expert, with an article in an eastern magazine which seems to answer the question. He says:

The man who runs an ad., no matter how convincing it is, and then stops at salesmanship in the store, isn't going to get his money's worth from the advertisement. Neither is the man who runs one ad., who makes a sudden loud noise and then drops into dead silence. That kind of man sends his advertising up like a skyrocket—it is seen for a moment and forgotten. The wise advertiser follows up the first ad with another, and then still more and, like a lighthouse, his ads stand there to guide the public, and their light can be seen all the time. You have to tell some people a fact two or three times before they will believe it.

"After all, advertising is only sowing the seed. After the soil and the sun and the rain have done their best, then comes the harvesting. You must reap, stack and thresh and bag and sell. And also you must remember that the other man will get the business if you don't ask for it."

MAYBE WE'RE LUCKY

We don't know whether its a case of Providence smiling on this part of the world, or whether it's a display of more careful judgment than residents of some other sections show, but at any rate the people of Kauai and community can be thankful that so far we have gone thru what doctors call "the danger period" of the year without any more than the usual amount of sickness, and without serious epidemics, other than the recent measles.

But it is well to remember we are not entirely out of the danger zone, and that typhoid and the many forms of summer illness so common, are still apt to appear in this community. Careful watch should be taken to see that drinking water is not polluted. Because it hasn't been in the past is no sign that it may not be at any moment. Additional care should be taken in eating and then working in the hot sun, and still more attention should be paid to what we put in our stomachs in the way of soft drinks and ices. This applies to both young and old.

From numerous sections of the mainland come reports of serious typhoid epidemics, and in most instances they are traced directly to water polluted by improper drainage systems. They are too expensive, and we are not thickly populated enough in this section to maintain them. But any community can, by using a reasonable amount of care, keep summer disease down to a minimum and not invite an epidemic by carelessly overlooking the need of judgment in the way we live our daily lives. It is far better to be a little careful now than to be sorry for many years to come.

A DISGUISED TAX

The proposal before congress for the stamping of a federal number on automobile engines and bodies as a supposed safeguard against theft, the cost being assessed at two dollars, to be collected from each auto owner, is of course merely another auto tax in disguise. Despite the assertion that it will protect owners just as they once protected themselves by branding their cattle and horses, there is no assurance whatever that the stamping of another number on machines would deter thieves any more than the stamping of the original numbers by the makers, which are a part of the state license list. Experience in the bootlegging field has shown that the determined lawbreaker is no more afraid of breaking a federal law than any other. It used to be that a man inclined toward crime flouted the laws of the towns and cities and even the state, but stopped with a sudden jolt before breaking one of Uncle Sam's laws. That time has passed, and today the man bent upon breaking a law doesn't show any more respect for a federal law than he does one enacted by the state. We can see nothing to the proposed auto number but another chance to gouge auto owners.

As an incentive to industry, enterprise and thrift, a man that we know says there isn't anything that can beat the twins.

After paying the garage Bill an autoist wonders why the papers devote so much space to ordinary holdups.

Not All Brokers Do This

LETTERS postmarked "Kauai" are given immediate attention in the stocks and bonds department of the Trent Trust Company. Very often these letters carry instruction regarding the purchase of safe securities. Not only are they opened at once and the instructions carried out if possible, but an answer is dispatched by return mail. If necessary, the wireless is used. This kind of attention our Kauai clients have a right to expect.



TRENT TRUST CO LTD
HONOLULU

So to serve that we may continue to serve

Y. M. C. A. NOTES

Members and ex-members of the Hi-Y club are asked to be present at the all-Kauai Hi-Y social night on Saturday the 29th at 7:30, at Hanapepe. G. M. Wrisley, who has charge of the Hi-Y work of the Honolulu Y. M. C. A. will be present at the meeting. Probably there are a number of the Kauai Hi-Y boys who are personally acquainted with Mr. Wrisley. Those who have not yet met him will find an opportune moment next Saturday to come to know him. Again the occasion on Saturday night will give the members a chance to meet one another and talk of the good times they had in schools and in Hi-Y meetings and where-not.

The program will be in the nature of a Hi-Y stag which will consist of stunts, games, songs, school yells, and school songs, etc. Come all and show your school spirit. Let us see which school will have the largest attendance. The gathering is not restricted only to Hi-Y members. Any high school student who is interested in the Hi-Y club or who is anticipating to become a member next fall when school opens, is cordially invited.

Neil Locke, secretary of the Kauai Y. M. C. A. returned yesterday morning after attending the business meeting of the Hilo association.

Mr. and Mrs. G. M. Wrisley arrived yesterday morning on a short vacation trip. Mr. Wrisley has charge of the Hi-Y department of the Honolulu Y. M. C. A.

All Kauai Hi-Y members and ex-members' meeting will be held at Hanapepe on Saturday the 29th at 7:30 p. m. A big time program is being prepared. Let us present ourselves at the meeting and welcome Mr. Wrisley.

The Kapaa Hi-Y Club held a social last Saturday night in the Kapaa social hall. There were about 30 young men and women who were the guests of the club. Everybody had a pleasant evening. The program consisted of games, songs, stunts and refreshments. Ed Morgan was the master of the evening. The Makaweli boys of Camp 1 met last Wednesday night and organized a Y. M. C. A. boys' club. The following were elected officers of the new club: President, Taro Chikamoto; vice president, Shoichi Kayama; secretary, Shigeo Shigeoka; treasurer, Yoichi Saito. J. Okabe, a student of the University of Hawaii, is the leader of the club.

The Eleele boys, under the leadership of Henry T. Ishimura organized a Y. M. C. A. boys' club a week ago Wednesday night. The officers of the club are: President, Shigeru Ishimura; vice president, Hideo Ohama; secretary, Juichi Fujikawa; treasurer, Gensaburo Ishimura.

The Pakala young boys met last Thursday night and enjoyed playing some of the games which they had never played before. The boys will meet again this Thursday evening and elect their officers. Like all other Y. M. C. A. clubs, the basis of the Pakala boys' club program shall be strictly on character building.

The Puhi boys' club will hold a social next Friday night and they will invite their parents and the rest of their family. The program will consist of initiation of new members, games, songs and stunts.

Koloa Plantation Store

Wholesale and Retail Groceries
Dry Goods of all Descriptions

General Plantation Supplies

Alexander & Baldwin Limited

Sugar Factors
Commission Merchants
Insurance Agents

AGENTS FOR—

Hawaiian Commercial & Sugar Company.
Haiku Sugar Company.
Paia Plantation.
Maui Agricultural Company.
Hawaiian Sugar Company.
Kahuku Plantation Company.
McBryde Sugar Company.
Honolua Ranch.
Kauai Railroad Company.
Kahului Railroad Company.
Kauai Fruit & Land Company.

The Financial Outlook

The demand throughout the mainland for high grade investment securities, which has developed as a result of the gradual lowering of interest rates, exhibits no signs of slackening. As a result, bond prices are steadily advancing and it appears that the time is drawing near when the opportunity to purchase high degree investment securities at prices which yield liberal returns will have passed—not to return, in all probability, for many years.

It will soon be true that the investor who had foresight to accumulate conservative investment securities at present prices will be in a position to point with pride to the wisdom of his judgment.

WATERHOUSE
TRUST CO., LTD.
HONOLULU

Don't be Discouraged

Because you have not been able to save in the past, but make up your mind today to save some definite part of all income earned.

The saving habit has brought independence to others, and it will do as much for you.

Acquire the saving habit and stick to it.

Our savings department will help you.

THE BANK OF BISHOP & CO., LTD.

Waimea, Kauai.

PABCOLIN

This is an inexpensive enamelled floor covering which has qualities peculiarly its own. The enamel is baked onto the surface till it is a part of the material, just like the enamel on a high class automobile.

If it is kept waxed to preserve the surface it will wear for years. It will wear wonderfully well anyhow.

We will send samples and estimates. If you will send a plan of your floor with the correct dimensions of angles and jogs we will send the PABCOLIN all cut ready to put in place.

This splendid inexpensive floor covering is only one dollar a square yard.

LEWERS & COOKE, LTD.

169-171 South King St., P. O. Box 2930, Honolulu

of course - -

Hawaiian Kona is the Best

We don't need to tell you that. Just wanted you to form the good habit of asking your grocer for Kona Coffee with the red label in one pound packages or five pound cans.

AMFAC
SPECIAL
Kona Coffee

THE CHOICE OF THE PICK

AMERICAN FACTORS LTD
WHOLESALE DISTRIBUTORS

TANKS THAT ARE TANKS

THIS water tank problem, can there be two sides to it? You have your choice between a wooden tank that must be "swelled" before it can be used and must be constantly watched to keep it from running dry, and an Armeo Iron tank. The Armeo tank is ready for use as soon as it is put up. It does not contaminate the first few fillings as wood does. If it runs dry no harm is done. And Armeo Iron resists rust because of its 99.84 per cent purity.

Can there be two sides to the tank question?

Honolulu Iron Works Co.

Wholesale Distributors

The Traffic Ordinance Simplified In Brief

EQUIPMENT OF MOTOR VEHICLES

Every automobile and other motor vehicle must have:

BRAKES

A gong, bell, horn, or other device, that can make a sound which can be heard at any distance up to 500 feet from it (See Sec. 2);

Good brakes, always in proper working condition, by which the car when going at the rate of 10 miles an hour over dry, level, paved road, can be stopped within ten feet of and from the point where the brakes are applied (put on), (see Sec. 3);

A good steering apparatus or device, always in good working order (see Sec. 4);

An exhaust pipe, or pipes, which will prevent the discharge therefrom of any noxious (hurtful or offensive) smoke, gas, steam, noxious (hurtful) and offensive odor and so as to prevent any cinders, oil, gasoline, etc., from dropping on the road (see Sec. 5);

A REFLECTOR FOR TRUCKS

If weighing over 2 1/2 tons (5000 pounds), a mirror attached so that the driver can, without leaving his seat, see the reflection of any car, or, if at night, the reflection of the lights from any other car, approaching from the rear (See Sec. 6).

All such equipment must be kept in good working order and may be tested at any time by the sheriff or any of his deputies or any police officer who has written authority from the sheriff to do so (see Sec. 7).

LIMIT OF WIDTH & WEIGHT OF AUTOS AND OTHER VEHICLES

Automobiles, trucks and other motor vehicles using the road:

Shall not be over 7 ft. (84 inches) wide, and this includes any load on same; but traction engines (such as steam plows, etc.) may be 10 ft. (120 inches) wide (see Sec. 8);

NO STEAM PLOWS OR TRACTORS ON ROAD WITHOUT PERMISSION

Shall not, together with any load on same, weigh over 10 tons (20,000 lbs.), and it is unlawful to use any vehicles (including steamplows, tractors, etc.) on the public roads (highways), if such vehicle and its load exceed such weight, unless permission is obtained from the county road supervisor, who may, upon application to him in writing, grant such permission and prescribe the time and limit of use by such excessively heavy vehicles and may require a bond to protect the county from loss or damage to the roads (see Secs. 9 and 10).

WIDTH OF TIRES

Section 11 prescribes the limit of weight and wear for heavy vehicles and specifies a maximum limit of 650 lbs. per inch of width of tire when metal tires are used, but excepts from its provisions tractors of the caterpillar type, in which the wheels do not come in contact with the ground. This section should be read carefully by the owners and operators of trucks, wagons and tractors which are not of the caterpillar type.

Section 12 prohibits the use on the highway of any vehicle the tires of which cut into the road bed and cause ruts therein.

It is unlawful to drag anything on the public road and it is also unlawful to permit any portion of a load on a vehicle to rest or drag on the

road. Thus, if long lumber or pipes (the ends of same which extend over the end of the truck must not be allowed to touch the road (see Sec. 13).

LIGHTS

Lights are required during the period from 30 minutes after sunset to 30 minutes before sunrise (which period will hereinafter be referred to as at night) as follows:

HEADLIGHTS

At night every automobile, motorcycle, truck, and other motor vehicle when on the road, and WHETHER STANDING OR MOVING, must have a lighted tail light. The tail light must show a red light which can be seen for at least 200 feet from the rear and it must also throw a white light on the license number so that the license number can be clearly seen 50 feet away in the rear. (See Sec. 14).

At night when MOVING upon the road, every automobile, truck and other motor vehicle (excepting motorcycles) must have a pair of lighted headlights, each of which lights must be as bright as the other, and which must be bright enough for the driver of the vehicle to see any person, or car or other large object at least 200 feet away and straight ahead. Every such headlight must be so arranged that the directly reflected and undiffused beam from same, when measured 75 feet or more ahead of the lamp, when the automobile is on a level surface on which the automobile rests; or, every such headlight shall be so arranged that the driver of the car can readily depress the light so that at 75 feet from the lamp the maximum height of the beam of light will not exceed 42 inches, and in such cases the light must be so depressed when at or within a distance of 200 feet of any vehicle faced at an opposite direction which is approaching or being approached and the lights must be kept depressed until the other vehicle is or has passed. The new Cadillac cars have a headlight so arranged that they can be manipulated by the driver and depressed as required by the ordinance—the headlights of some other cars can be permanently adjusted and fixed so that when 75 feet from the lamps the beams will not be over 42 inches in height). To test your own car take it upon a level stretch of road where there is a telephone or light pole alongside the road, make a white mark on the pole 42 inches from the level of the road and measure off from the pole 75 feet along the road and place your car so that the headlights are just 75 feet from the pole, then if they are properly depressed all of the pole below the white mark you have made will be clearly lighted and all above will be in the shadow.

WAGON LIGHTS

All wagons, carts, carriages and all vehicles, other than motor vehicles, must, at night, when upon the road (and this means when standing as well as when moving), have at least 2 lighted lamps, 1 on each side, so arranged that a light can be seen from the front, rear and sides for at least 200 feet and so that a red light will be seen from the rear. (See Sec. 18).

SPOT LIGHTS

Spot lights may be used but must not be allowed to shine in the eyes of the drivers of approaching and passing autos, wagons, etc., and must be turned off when not less than 200

feet from any vehicle approaching from the front, or being approached. (See Sec. 19).

LOAD LIGHTS

When any truck, wagon or any vehicle is loaded so that some of the load sticks out towards the rear beyond the end of the body of the vehicle for more than 4 feet, then, in the day time a red flag 16 inches square and at night a red light which can be seen for 200 feet from the rear must be fastened to the rear end of the load. (See Sec. 20).

MOTORCYCLE LIGHTS

Section 16 provides for headlights on motorcycles. Headlights on motorcycles must conform to the same requirements as headlights on automobiles, except when a side car is used, in which case an additional light is required on the sidecar and it must be such as will be visible at least 200 feet.

Section 17 provides for lights on bicycles and requires, that every bicycle while on the road (which means whether moving or standing) shall, at night, have a mirror or a red light which can be seen at least 200 feet in the rear.

WAGON LIGHTS

All wagons, carts, carriages and all vehicles, other than motor vehicles, must, at night, when upon the road (and this means when standing as well as when moving), have at least 2 lighted lamps, 1 on each side, so arranged that a light can be seen from the front, rear and sides for at least 200 feet and so that a red light will be seen from the rear. (See Sec. 18).

SPOT LIGHTS

Spot lights may be used but must not be allowed to shine in the eyes of the drivers of approaching and passing autos, wagons, etc., and must be turned off when not less than 200

feet from any vehicle approaching from the front, or being approached. (See Sec. 19).

The Bank of Hawaii Ltd.

LIHUE BRANCH

BANKING HOURS:

9 A. M. TO 3 P. M.



Through for the day

Your day's work is shortened and made easier when you have a good oil cookstove. Burn Star Oil for fuel and you no longer have coal and wood to carry or ashes to shovel out.

You work with a clean controlled heat that is concentrated directly under the utensil where it is needed—and your kitchen is kept cool and free from dirt.

Star Oil is the clean-burning, uniform, economical kerosene—refined and re-refined by a special process.

Sold by dealers everywhere in bulk and cases. Order by name—Star Oil.

STANDARD OIL COMPANY
(California)



Notice to Shippers

Outbound Inter-Island freight must arrive at Ahukini wharf at least one hour before steamer sails.

Inter-Island Steam Navigation Co., Ltd.
Ahukini Terminal & Railway Co., Ltd.

If you are not now receiving the REX-ALL MONTHLY MAGAZINE, please send your name for mailing list. The magazine has recently been enlarged and improved by the addition of stories by prominent writers and pictures of current events.

This Service is Absolutely Free

The Rexall Store

Benson, Smith & Co., Ltd.

Service Every Second

Box 426

Honolulu, T. H.

The Phillips Commercial School

"The School of Distinction"

The School in which to equip for a business career

Director
Miss T. Bigelow Phillips

Assisted by

a staff of College Graduates, all of whom have trained especially for the work of the departments which they supervise

This institution appeals to the class of young men and women who desire business training of a superior order. Its courses are distinctive; its methods original; its service personal. The atmosphere of the school radiates enthusiasm, efficiency and the spirit of helpfulness.

Subjects in which this school specializes

English, word analysis and word building; Penmanship; Gregg and Pitman systems of Shorthand; Touch Method of Typewriting; Elementary and Practical Bookkeeping, Mechanical Bookkeeping.

Special Courses in Secretarial, Law and Court Work

GREEN STREET AT VICTORIA,
HONOLULU, T. H.

THE BOSTON STORE

at Waimea Hall will close their sale on
THURSDAY, JULY 27

*This is your last chance for
Real Bargains*

READ THE GARDEN ISLAND

BY AUTHORITY

NOTICE OF REGISTRATION OF VOTERS

The County Clerk, Kauai County, will be at places hereinbelow designated and on time specified for the purpose of qualifying those who are entitled to vote at any election, primary, general, territorial, county, or otherwise.

Registrants to whom naturalization papers have been issued, and registrants to whom certificates of Hawaiian birth have also been issued are requested to produce such papers, when he or she offers to be registered as a voter of the County of Kauai, to facilitate registration and, or, to avoid confusion.

SCHEDULE:

- Hanalei Courthouse, Wednesday, August 16, 10-12 M.
Kilauea Social Hall, Wednesday, August 16, 3-5 P. M.
Moloan, Judge Huddy's Residence, Thursday, August 17, 10-12 M.
Anahola, Mr. Bean Williams Residence, Thursday, August 17, 3-5 P. M.
Keala Store, Saturday, August 19, 10-12 M.
Kapaa Courthouse, Saturday, August 19, 3-6 P. M.
Koloa Courthouse, Monday, August 21, 3-5 P. M.
Kalaheo Public Hall, Tuesday, August 22, 3-5 P. M.
Eledele Public Hall, Thursday, August 24, 3-5 P. M.
Hanapepe Store, Friday, August 25, 11-12 M.
Morrison Hall, Friday, August 25, 3-5 P. M.
Waimea Courthouse, Saturday, August 26, 10-12 M.
Kokaha Plantation office, Saturday, August 26, 3-5 P. M.

NOTE:—If required, a special day will be set apart for the registration of those qualified to vote and who are living on Niihau.

J. MAHIA KANEAKUA, County Clerk. Lihue, July 25, 1922.

DECREE

IN THE MATTER OF THE PETITION OF KIOSHI YAMAMOTO FOR CHANGE OF NAME.

On the consideration of the petition of KIOSHI YAMAMOTO, for a decree changing his name to KIOSHI FUGIMOTO, and there appearing to me to be good reasons for granting the same:

NOW, THEREFORE, by virtue of the authority in me by law vested, and thereunto enabling, I, W. R. FARRINGTON, Governor of the Territory of Hawaii, do hereby order and decree that the name of KIOSHI YAMAMOTO be and hereby is changed to KIOSHI FUGIMOTO, and that a copy of this decree be published for at least four consecutive weeks in the GARDEN ISLAND, a newspaper of general circulation in the Territory of Hawaii, published at Lihue, Island of Oahu, in said Territory.

Witness my hand and seal, at Honolulu, Territory of Hawaii, this 11th day of July, 1922. W. R. FARRINGTON, Governor of Hawaii.

TENDER FOR MATERIAL

The Board of Supervisors of the County of Kauai will receive bids up to 10 o'clock of August 2nd, 1922 for furnishing all material needed in the construction of a 26'x52' shop building, to be erected on the Kauai High School grounds.

A full list of material in bid form will be furnished prospective bidders upon application to the undersigned.

The Board of Supervisors reserves the right to reject any or all bids and to waive all defects.

(S.) R. F. MIDDLETON, (July 18-25.)

TENDER FOR LABOR

The Board of Supervisors of the County of Kauai will receive bids up to 10 o'clock of August 2nd, 1922, for furnishing all labor necessary for the construction and full completion of a 26x52 shop building on the Kauai High School grounds.

Plans and specifications may be obtained by prospective bidders upon application to the undersigned.

Each bid to be accompanied by a certified check for 5 per cent of amount of bid.

The Board of Supervisors reserves the right to reject any or all bids and waive all defects.

(S.) R. F. MIDDLETON, (July 18-25)

NOTICE OF SALE OF GOVERNMENT GENERAL LEASES

Public Notice is hereby given that at 1 o'clock P. M., Thursday, August 10th, 1922, at the front door of the Hanapepe Post Office, Hanapepe, Kauai, T. H., there will be sold at public auction to the highest bidder, under the provisions of Section 73 of the Hawaiian Organic Act and Section 389 of the Revised Laws of Hawaii of 1915, General Leases of the following Government lands:

- (1) Lot 23, Hanapepe Town Lots, Hanapepe, Waimea, Kauai, containing an area of 7231 square feet, more or less; term of lease, 10 years from August 10, 1922; up-set rental, \$50.00 per annum, payable semi-annually in advance.
(2) Lot 26, Hanapepe Rice and Kula Lots, Hanapepe, Waimea, Kauai, containing an area of 8.10 acres, more or less; term of lease, 10 years from August 10, 1922; up-set rental, \$40.00 per annum, payable semi-annually in advance.

The purchasers shall immediately after the sale, pay the first six months' rental, together with the costs of advertising and all other charges in connection with the preparation of said leases.

The sale of the above General Leases is subject to all the terms and conditions of Government General Leases issued by the office of the Commissioner of Public Lands. Maps of the land to be leased and form of Government General Lease are on file and may be seen at the office of the Sub Land Agent, County Building, Lihue, Kauai, T. H., or at the office of the Commissioner of Public Lands, Capitol Building, Honolulu, T. H.

For general information, apply at the office of the Sub-Land Agent, Mr. J. M. Lydgate, County Building, Lihue, Kauai, T. H., or at the office of the Commissioner of Public Lands, Honolulu, T. H.

C. T. BAILEY, Commissioner of Public Lands. Honolulu, T. H. June 27, 1922. (July 4-11-18-25 Aug. 4)

UNITED STATES DISTRICT COURT FOR THE TERRITORY OF HAWAII

In the Matter of John I. Silva, a Bankrupt, No. 510

NOTICE:

HEARING ON DISCHARGE

Notice is hereby given that said bankrupt has filed petition for discharge from his debts in bankruptcy, and that creditors and other persons are ordered to attend the hearing on said petition before the Judge presiding in bankruptcy, at the court room, Federal Building, Honolulu, on Monday, the 28th day of August, 1922, at 2 o'clock P. M., then and there to show cause, if any, why said petition should not be granted, and also to attend the examination of the bankrupt thereon. Dated Honolulu, Hawaii, July 24th, 1922.

WM. L. ROSA, Clerk.

NOTICE TO DEPOSITORS IN HAWAII BANK OF COMMERCE KAUAI BRANCH

Checks for 25 per cent dividend for Kauai depositors in the Hawaii Bank of Commerce, Kauai branch, have arrived and are ready for payment.

Savings account depositors must present pass-books before payment can be made.

Those who have Certificates of Deposit, Bank Drafts, Cashier's Checks or other bank papers of value must present same before payment can be made.

Pass Books, Certificates of Deposit, Bank Drafts, Cashier's Checks or other bank papers, can be presented in person or sent by mail to the bank.

HENRY WATERHOUSE TRUST CO., LTD., Receiver for Hawaii Bank of Commerce.

NOTICE TO OPERATORS OF MOTOR CARS

List of automobile lers tested at the University of Hawaii and found to conform with the provisions of Ordinance 16 of the County of Kauai and permitted to be used on the highways of Kauai:

- 1—Warner Maximum 12 C. P.
2—Clamert " 17 C. P.
3—McKee " 18 C. P.
4—Warner-Patterson " 20 C. P.
5—Star " 20 C. P.
6—Bush-Lomb " 21 C. P.
7—Liberty " 21 C. P.
—Ford Green Screen " 24 C. P.
9—Violet Ray " 27 C. P.
10—Macbeth " 32 C. P.
11—Osgood " 21 C. P.
12—National " 21 C. P.
13—Green Moon " 35 C. P.

WM. HENRY RICE, Sheriff, County of Kauai. Lihue, Kauai, July 14, 1922. 31.

Hotel Leonard (Formerly Majestic) HONOLULU

Thoroughly Renovated Rates Reasonable Hot and Cold Showers and Tubs

Fort and Beretania Streets H. L. SHAW, Mgr.

Statement of Condition as at June 30th, 1922

Bishop Trust Co., Ltd.

Table with columns for ASSETS and LIABILITIES for Bishop Trust Co., Ltd. Assets include Cash on hand in banks, Bonds, Stocks of Guardian Trust Co., Ltd., etc. Liabilities include Capital, Undivided profits, Special reserve, etc.

Guardian Trust Co., Ltd.

Table with columns for ASSETS and LIABILITIES for Guardian Trust Co., Ltd. Assets include Cash on hand in banks, Bonds, Stocks in other corporations, etc. Liabilities include Capital stock, Surplus and undivided profits, etc.

TERRITORY OF HAWAII, City and County of Honolulu—ss.

I, E. W. SUTTON, Vice-President and Manager of Bishop Trust Company, Limited, and Guardian Trust Company, Limited, do solemnly swear that the above statements are true to the best of my knowledge and belief.

Subscribed and sworn to before me this 6th day of July, 1922. (Signed) B. HOWELL BOND, Notary Public, First Judicial Circuit, Territory of Hawaii.

(Signed) E. W. SUTTON, Vice-President and Manager. Correct—Attest: (Signed) W. W. CHAMBERLAIN, (Signed) JAMES D. DOLE, Directors.



The Bank of Hawaii, Limited

Honolulu, Territory of Hawaii Incorporated December 17, 1897

STATEMENT OF CONDITION At Close of Business, June 30, 1922

RESOURCES

Table of Resources: Loans, Discounts and Overdrafts \$9,837,959.49; United States Bonds and Certificates 1,211,498.63; Bonds of the Territory of Hawaii 474,871.00; Other Bonds 2,069,504.40; Bank Premises—Honolulu and Branches 271,582.46; Customers' Liabilities under L/C 349,091.46; Other Assets 7,008.75; Cash and Due from Banks 3,680,258.76; Total \$17,901,774.95

LIABILITIES

Table of Liabilities: Capital \$1,000,000.00; Surplus and Undivided Profits 1,332,321.91; Pension Fund 57,435.57; Reserve for Taxes, Interest, etc. 69,533.83; Letters of Credit Outstanding 349,091.46; Dividends Unpaid 4,227.00; Deposits 15,089,165.18; Total \$17,901,774.95

TERRITORY OF HAWAII, City and County of Honolulu. } ss.

I, R. McCORRISTON, being first duly sworn, do solemnly swear that the above is true to the best of my knowledge and belief. (Sgd.) R. McCORRISTON, Cashier.

Correct—Attest: (Sgd.) CHAS. H. ATHERTON, JOHN GUILD, H. H. WALKER, Directors.

Subscribed and sworn to before me this 1st day of July, 1922. (Sgd.) MARION KEMBLE, Notary Public, First Judicial Circuit, T. H.

The Bank of Bishop & Co., Limited

Honolulu, Territory of Hawaii

Established 1858 Incorporated 1919

Statement of condition at close of business, June 30, 1922.

Table of ASSETS: Loans and discounts \$9,686,425.66; Bonds 2,522,392.29; Bank premises and site 122,022.36; Bank furniture 29,060.87; Accrued interest 99,098.43; Customers' liability under letters of credit 834,072.74; Other assets 14,493.79; Cash and due from other banks 2,660,556.63; Total \$15,968,122.77

LIABILITIES

Table of Liabilities: Capital \$1,000,000.00; Surplus and undivided profits 679,176.23; Reserved for taxes 70,000.00; Special reserve 34,126.13; Pension fund 15,000.00; Dividends unpaid 50,000.00; Letters of credit 834,072.74; Deposits 13,285,747.67; Total \$15,968,122.77

TERRITORY OF HAWAII, City and County of Honolulu. } ss.

ALLEN W. T. BOTTOMLEY, of the City and County of Honolulu, Territory of Hawaii, being duly sworn on oath deposes and says:

That he is the President of the Bank of Bishop & Co., Limited, an Hawaiian Corporation, and that the foregoing statement is a true statement of the affairs of the Bank of Bishop & Co., Limited, at the close of business June 30, 1922.

(S.) ALLEN W. T. BOTTOMLEY.

Subscribed and sworn to before me this 1st day of July, 1922.

(S.) MILLY C. ALANA, Notary Public, First Judicial Circuit, Territory of Hawaii.

SCENES AT MAKAWELI, JULY 4th

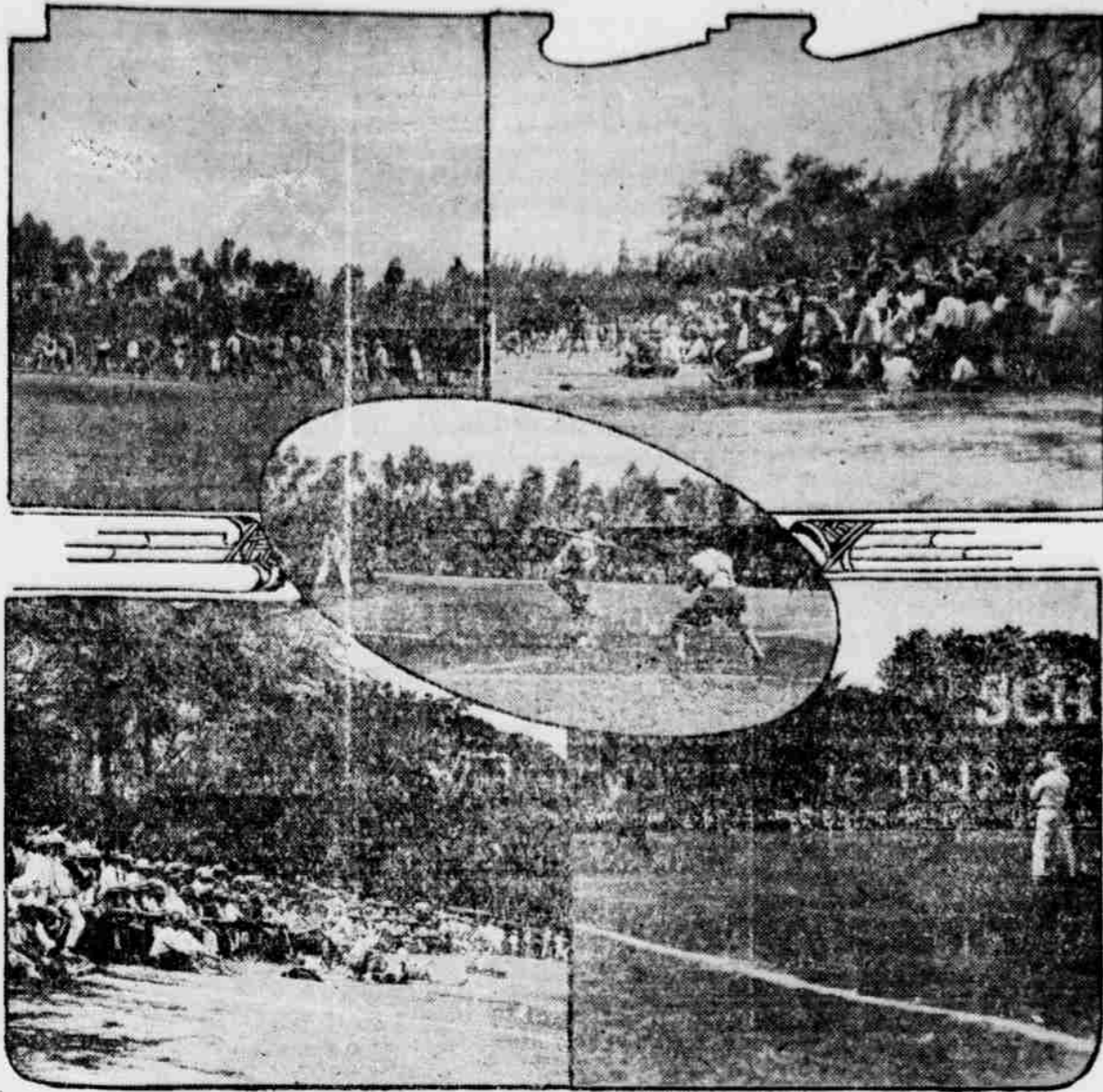

TIP TOP-ICS

MASTERLY PORTRAYAL OF FIEND BY ARLISS

A very different kind of fiend is the devil of George Arliss which will be seen at the Tip Top Saturday, from the proud figure of Lucifer, fallen star of the morning, conceived by Milton. One was an epic figure, a sorrowful demigod, somber, vast, awful; the other is essentially a mundane creature, urbane, gracious, insinuating, delicately but utterly and horribly depraved.

The characteristics enacted by Arliss has been famous now for nearly fifteen years. It loses nothing of its subtlety and searching power on the screen, though the cynical philosophy of the play as written by Molnar has been altered for a more hopeful ending.

Molnar's devil is an almost impalpable being — an artist utterly merged in his art and in love with the medium he works in the holy spirit of man. He delights to set a man's feet in the path to the precipice, but to topple him over? Oh, no! Nothing so coarse. Much better to interest him so deeply in an enchanting idea that he steps into the gulf before he sees it.

The higher and nobler the nature upon which the devil works the easier for the fiend to mask his purpose. Love at its best is the most unselfish of passions, and perhaps the most powerful. The devil of the picture makes of it his instrument to damn four souls to endless suffering.

A banker and his wife, an artist and his model are the characters — they and the devil. The banker loves his wife, the artist his model. The devil reverses their polarity and presto! Mimi is in love with the banker and Marie with the artist, quite a la mode! All four are satisfactorily on their way to misery when the devil of the play bows himself off the stage, with an equivocal smile. But the devil of the picture is put to rout by the moral courage of one of his puppets, for Satan trembles when he sees the weakest saint upon his knees. The moral, of course, is that good can and does overcome evil, wherever it makes the effort.

The marvelous achievement of Arliss is to make his devil quite as fascinating as the playright conceived him and yet permit sudden fiery, horrifying glimpses into the depths of his poisonous personality, his absolute malice and sheer enjoyment of pain. Lucifer was a majestic figure; one could mourn his fall and almost hope for his redemption, but by no stretch of imagination could he be called a chummy person. The devil of Arliss is the most delightful of companions but once recognized and known, a being of such malignant and corroding evil that he is more terrifying than the prince of darkness.

"THE HUNCH" WEDNESDAY

A farce comedy entitled "The Hunch," will be the feature attraction at the Tip Top Wednesday, August 2, with Gareth Hughes as the star. This picture presents the actor in a role which enables him to show his gift for facial expression. As J. Preston Humphrey, the fiancé of a wealthy girl, he puts plenty of spirit into the part. J. Preston is not warmly received by the girl's father so when his stocks fall (he has been dealing in Jerusalem steel) he proceeds to efface himself from the earth by staging a fake murder.

He will make it appear as if he had been murdered. But when he has planted the necessary evidence the youth is kidnapped and deprived of his money and clothing. He

is locked up in the village jail and before long his partners in crime are also incarcerated. The picture sparkles with a deal of homespun humor and effervesces with plenty of action. Mr. Hughes is assisted by Ethel Grandin, John C. Steppling, Harry Lorraine and Gale Henry. Percival Wilde wrote the story while George D. Baker directed.

KANEAKOA IRVINE IS CALLED TO HIS BROTHER'S BEDSIDE

Kaneakoa Irvine of Makaweli was called to Honolulu last week by the illness of his brother who was shot by the thugs who were recently sent to jail for life. He sailed for Honolulu on the Helele last Thursday.

REDUCTION in PRICES

Lihue Store Meat Market

STEAKS

PORTERHOUSE	27 1/2c
TENDERLOIN	25c
SIRLOIN	25c
FLANK	25c
TIP	25c
ROUND	25c
HAMBURGER	22 1/2c
SHOULDER	20c
T-BONE	25c

MUTTON

LEG	30c
FRENCH and ENGLISH CHOPS	32 1/2c
SADELE and CROWN	35c
LOIN and RIB CHOPS	30c
SHOULDER ROAST	25c
SHOULDER CHOPS	25c
BROTH	17 1/2c
STEW	17 1/2c
BREAST	17 1/2c
NECK	17 1/2c
SHANKS	17 1/2c
RACK	27 1/2c

BEEF ROASTS

SHOULDER	20c
RUMP	22 1/2c
RIB	25c
POT	25c
CROSS RIB	25c
LOIN	27 1/2c
A LA MODE	25c

PORK

LOIN	40c
RIB	40c
LEG	40c
SHOULDER	35c
NECK	35c
BREAST	35c
FEET	30c
HEAD	20c
SAUSAGE	40c

Miscellaneous

BOIL and BRISKET BEEF	20c
STEW BEEF, RIB and FLANK	17 1/2c
BRAINS	12 1/2c
OX TAIL	18c
SWEET BREADS	60c
CORNED BEEF, chuck	20c
CORNED BEEF, Flank	17 1/2c
CORNED BEEF, Rump	22 1/2c
CORNED BEEF, Brisket	20c
OX TONGUE	60c
BEEF LIVER	15c
SHIN or SOUP BONE	12 1/2c
SUET	10c
BEEF HEART	10c
BEEF FILLET	60c
BEEF KIDNEYS	18c
TRIPLE	5c

Special Ice House Goods Received Monthly From the Coast

Lihue Store Meat Market : : Lihue

An extra measure of power with every gallon drawn from this pump,

Gasoline, mixed with air, makes gas, and gas makes power.

How much power depends primarily upon how completely the gasoline vaporizes in the carburetor.

"Red Crown" vaporizes 100 per cent. Every atom mixes with many times its weight of air and combusts cleanly and powerfully, leaving a minimum of carbon residue on spark plugs, valves and cylinder heads.

That's why you get more power and mileage and a sweeter-running motor when you use "Red Crown."

Fill at the Red Crown pump — at Standard Oil Service Stations, at garages and at other dealers.

STANDARD OIL COMPANY (California)

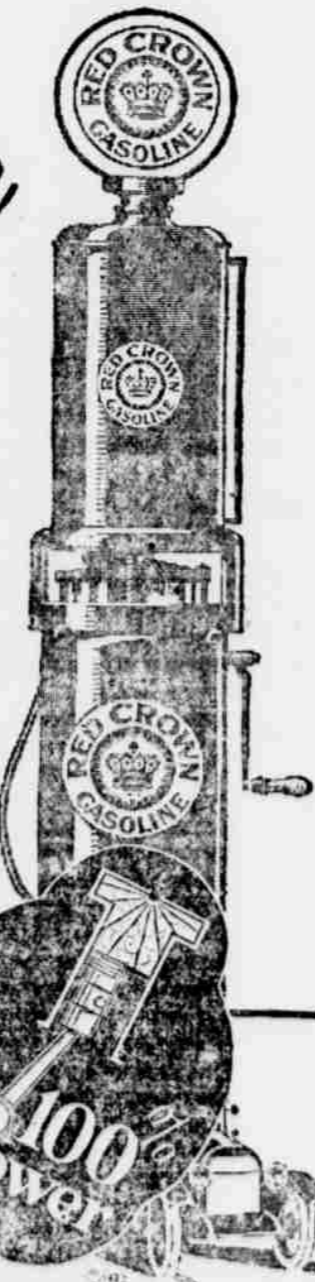

The Gasoline of QUALITY

TRY AN ESKIMO PIE

MADE FROM RAWLEY'S PURE ICE CREAM

IN ALL FLAVORS

TIP TOP CAFE LIHUE

D. OTA, Prop.

Telephone 632

SEMI-ANNUAL REPORT OF RECEIPTS & DISBURSEMENTS, KAUAI COUNTY, FOR PERIOD ENDING JUNE 30, 1922

GENERAL FUND	
Receipts	Disbursements
Treasurer, Territory of Hawaii 59,910.48	Dept. Sundry 19,388.34
Treasury Realizations 750.50	Police 22,754.30
Licenses 1,114.72	Courts and Jails 20,919.14
Fines and costs 4,991.27	Water Works 13,807.03
Water Works 3,335.20	Road 38,061.52
Sundry Collections 36,683.57	Fire 28.06
Total \$106,785.74	Hospital 2,950.00
Net cash balance	County Building 867.25
Cls. Bks., '21 77,262.01	Pension 360.00
	Total \$109,135.64
	Net cash balance 6-3-'22 74,912.11
Grand Total \$184,047.75	Grand Total \$184,047.75

DETAILED STATEMENT OF RECEIPTS	
Treasurer, Territory of Hawaii	\$59,910.48
Taxes	\$59,910.48
Treasury Realizations	750.50
Badges, Etc.	750.50
Licenses	1,114.72
Sundry Licenses	1,114.72
Fines and Costs	4,991.27
Court and Jail, Waimea	885.80
Koloa	562.30
Lihue	1,309.00
Kauai	1,249.75
Hanalei	233.52
Circuit Court, Fifth Circuit	623.90
County Jail	127.00
Water Works	3,335.20
Waimea	984.00
Kekaha	87.00
Kalaheo	91.70
Omao	30.00
Koloa	274.00
Kapaa	1,868.50
Sundry Collections	36,683.57
Discount and interest	874.66
District Fund	7.50
Registration Brands	3.00
Weights and Measures	228.20
County road machinery	163.50
Examiner of Chauffeurs	765.00
Auto Plates	1,520.00
Motor Vehicle Taxes	33,121.71
Total	\$106,785.74

DETAILED STATEMENT OF DISBURSEMENTS	
Sundry Department	\$19,388.34
Supervisors	Salary 2,250.00
Mileage	396.00
Incidentals	295.80
Total	2,941.80
Attorney	Salary 1,800.00
Deputy Attorney	Salary 750.00
Incidentals	143.45
Total	2,603.45
Auditor	Salary 1,500.00
Incidentals	1,331.56
Total	2,831.56
Clerk	Salary 1,500.00
Incidentals	863.80
Deputy Clerk	Salary 750.00
Total	3,113.80
Treasurer	Salary 1,500.00
Incidentals	1,581.03
Total	3,081.03
Auditing county books	Expenses 200.00
Board of Child Welfare	3,014.15
Expenses of Election	955.05
Freightage	430.50
Official Bond Premium	15.00
Weights and Measures	112.00
Police Department	22,754.30
Sheriff	6 Salary 1,800.00
Incidentals	1,087.40
Total	2,887.40
Waimea: Dep. Sheriff	Salary 1,050.00
Police Officer	do. 2,460.00
Total	3,510.00
Koloa: Dep. Sheriff	do. 1,020.00
Police Officers	do. 1,500.00
Total	2,520.00
Lihue: Dep. Sheriff	do. 1,200.00
Police Officers	do. 2,220.00
Total	3,420.00

Kauai: Dep. Sheriff	do. 1,020.00	
Police Officers	do. 1,980.00	3,000.00
Hanalei: Dep. Sheriff	do. 900.00	
Police Officers	do. 1,500.00	2,400.00
All Districts: Police		
Special	do. 2,220.00	
Coroners Inquest	481.80	
Auto Plates	777.00	
Examiner of Chauffeurs	750.00	
Bureau of Identification	773.50	
Refund Auto Taxes	14.60	
Court and Jail Department		20,919.14
Waimea:		
District Mag. salary	720.00	
Court and jail sundry	427.15	1,147.15
Koloa:		
District Mag. salary	720.00	
Court and jail sundry	2,379.87	3,099.87
Lihue:		
District Mag. salary	750.00	
Kauai:		
District Mag. salary	720.00	
Court and jail sundry	465.14	1,185.14
Hanalei:		
District Mag. salary	480.44	
Court and jail sundry	5.00	485.00
Circuit Court:		
Clerk salary	1,110.00	7,857.29
Reporter do.	1,110.00	
Probation Officer do.	525.00	
Expenses	2,767.33	
Law Books	2,019.65	
Support Juvenile Court		
Dependents	198.26	
Expenses, Probation Officer	127.05	
Support and maintenance of prisoners		3,009.70
Expenses of witnesses		442.40
County Jail		2,852.59
Water Works Department		3,807.03
Waimea	324.40	
Kekaha	71.35	
Kalaheo	862.57	
Lawai	10.30	
Omao	40.30	
Koloa	1,329.36	
Kapaa	666.10	
Anahola	502.65	
Road Department:		38,061.52
County Engineer salary	1,800.00	4,446.01
Assistant Engineer do.	1,200.00	
Incidentals	1,446.01	

ROAD TAX SPECIAL DEPOSITS				
Bal. Clsn. Bks. 1921	Receipts	Disbursements	Bal. 6-30-'22	Overdrawn
Niihau 167.03	83.20		250.23	
Waimea 429.21	6,152.45	3,310.85	3,270.81	
Koloa 2,029.32	4,821.40	4,970.11	1,880.61	
Lihue 42.51	4,639.13	3,757.78	923.86	
Kauai 131.82	2,785.80	2,708.32	209.30	
Hanalei 97.43	1,575.90	1,770.46		97.13
Total	\$2,897.32	\$20,057.88	\$16,517.52	\$6,534.81

SPECIAL DEPOSITS SCHOOLS			
Bal. Closing Bks. 1921	Receipts	Disbursements	Bal. 6-30-'22
Rep. and Maint., etc \$ 3,567.15	\$ 5,358.65	\$ 4,355.71	\$ 4,570.09
Janitor salaries 117.25	3,000.00	238.02	2,879.23
Janitor supplies 80.26	1,000.00	510.30	569.96
New School Bldgs 147,050.07	39,810.77	110,228.80	76,630.04
New School Gds. 5.21	750.00	1,315.45	560.24
School toilets 1,062.71	1,682.27	4,123.02	1,378.04
Furn., Clsrms, Cot. 919.67	3,955.88	1,317.72	3,557.83
Total	\$152,802.32	\$55,457.57	\$122,089.02
			\$88,209.15
			\$1,938.28

PENSION SPECIAL DEPOSIT			
Bal. Closing Bks. 1921	Receipts	Disbursements	Bal. 6-30-'22
Pay of Police Pension \$8,597.03	\$1,230.76	\$649.70	\$9,178.09

GAME SPECIAL DEPOSIT			
Bal. Closing Bks. 1921	Receipts	Disbursements	Bal. 6-30-'22
Preservation and Import, Games \$2,474.87	35.00	243.81	\$2,266.06

HOSPITAL SPECIAL DEPOSIT			
Bal. Closing Bks. 1921	Receipts	Disbursements	Bal. 6-30-'22
Samuel Mahelona Memorial Hospital	\$15,000.00	\$15,000.00	

County road machinery	1,486.64
Waimea: Oiling roads	3,259.20
Roads and bridges	1,864.45
Puukapele road	1,049.94
Koloa: Oiling roads	1,082.28
Roads and bridges	2,173.34
Lihue: Oiling roads	4,118.70
Roads and bridges	3,614.06
Kauai: Oiling roads	1,446.54
Roads and bridges	8,411.66
Oloheua road	10.80
Anahola road	2.10
Hanalei: Oiling roads	1,125.12
Roads and bridges	3,970.68
Hospital Department:	2,950.00
Waimea	600.00
Eleele	300.00
Koloa	300.00
Lihue	1,200.00
Kealia	300.00
Kilauea	250.00
County Building:	867.25
Janitor services	159.00
Lot and building	708.25
Fire Department:	28.06
Kapaa	28.06
Pension:	360.00
R. Puuki	360.00
Total	\$109,135.64

PERMANENT IMPROVEMENT FUND	
Treasurer, Territory of Hawaii	\$22,237.96
Collection Mac.	46.80
Kukuiohono	42.70
Total	\$22,284.76
Net cash balance, Cls. Bks., '21	18,819.38
Total	\$41,104.14

ROAD TAX SPECIAL DEPOSITS				
Bal. Clsn. Bks. 1921	Receipts	Disbursements	Bal. 6-30-'22	Overdrawn
Niihau 167.03	83.20		250.23	
Waimea 429.21	6,152.45	3,310.85	3,270.81	
Koloa 2,029.32	4,821.40	4,970.11	1,880.61	
Lihue 42.51	4,639.13	3,757.78	923.86	
Kauai 131.82	2,785.80	2,708.32	209.30	
Hanalei 97.43	1,575.90	1,770.46		97.13
Total	\$2,897.32	\$20,057.88	\$16,517.52	\$6,534.81

e. & o. e.
Respectfully submitted,
AUDITOR'S OFFICE, KAUAI COUNTY,
Henry Blake, Auditor,
Lihue, Kauai, July 15, 1922.

BOY BANDIT GIVEN 5 TO 10 YEAR SENTENCE

George Kahikewawe, 17 year old Hawaiian, who with Harry Palama and Peter Kamai, pleaded guilty last week to a charge of assault with intent to murder, was sentenced by Circuit Judge Frank Andrade last Thursday, to serve not less than five or more than ten years at hard labor in Oahu prison and to pay a fine of \$1. The court remitted the costs. The three boys were implicated in the shooting of Benjamin Irvine.

Judge Andrade said that there had been a mistaken impression in some circles that Palama and Kamai had been given life sentences last Thursday for the shooting of Irvine. This, he added, was wrong, explaining that they were sent to prison for having robbed Mayson Williams.

CHAPLIN TO COME TO HONOLULU IN AUGUST

Charles Chaplin, king of comedians, will be in Honolulu during the week beginning August 15 and will appear personally at every performance of "The Kid," his biggest comedy, at the States Theater unless some unforeseen difficulties arise, according to mainland advices received by David Horsey, a motion picture director who has come to Honolulu recently to establish studios in Hawaii.

No Expert

Judge—What had the defendant been drinking when you arrested him?
Cop.—Whiskey, I think your honor.
Judge—You think! You think! Aren't you a judge?
Cop.—No, your honor, only a patrolman.—The American Legion weekly.

FROM THE OTHER ISLANDS

—OAHU—
SAM FULLER WINNER OF APPOINTMENT TO WEST POINT ACADEMY

Samuel Mana Fuller, sophomore at the University of Hawaii, has been appointed to the military academy at West Point from Hawaii. Notice to this effect was received Thursday by Maj. Gen. Charles P. Summerall, commanding the Hawaiian depart-

ment, from Adjutant General Davis at Washington. Fuller was nominated by Delegate Harry A. Baldwin.

Fuller is part Hawaiian and a brother of Bob Fuller, noted diver. His military record, according to Col. Adna G. Clarke, director of military training at the university, Kamehameha school and Punahou academy, is excellent. Fuller is a graduate of two reserve officers' training camps, one at Schofield this year and one at Camp Kearney, California, two years ago.

At Camp Kearney, Fuller, competing against 700 graduates, was declared No. 1 honor student. He is also an expert rifleman, having qualified twice.

Fuller was educated at Kamehameha school, having been a student there from 1913 to 1918. He then spent three years at Punahou academy after which he entered the University of Hawaii. He is 20 years old.

FORMER MAYOR SELECTED FOR JARRETT'S JOB
Governor W. R. Farrington announced Thursday that John C. Lane, former mayor of Honolulu, will be appointed to succeed William P. Jarrett, Democrat, as territorial high sheriff.

Recently the governor sent a letter to the Republican territorial central committee in which he said he had the appointment of Mr. Lane in mind, and asked whether the appointment would meet with the approval of the committee. The committee unanimously endorsed Mr. Lane. He was also endorsed by the old central committee.

It is understood that Jarrett will remain in office until August 1 in order that he may prepare his annual report to the governor, portions of which will be included in the governor's report to the secretary of the interior.

Jarrett announced recently that he would be candidate for the Democratic nomination for delegate to congress. Thus far he is the only Bourbon candidate in the field and it is understood that he is to have no opposition from his own party during the forthcoming campaign.

SPORTS

KAUAI BASEBALL LEAGUE Standing of Clubs

RE-ORGANIZED SCOTS TRIM TAILENDERS IN FAST GAME

Mc Bryde took the measure of Koloa at the Koloa field last Sunday...

Obama marked for the Scots and was in continual hot water but good defensive work in the pinches kept Koloa from denting the rubber...

Costa was on the mound for Koloa and might have won had it not been for the fact that Moura was in the McBryde lineup...

McBryde gathered two in the fourth when J. Perriera singled and scored when Moura drove one over the center fielder's head...

The Scots last run came in the eighth. Gabriel was safe on his brother's error. J. Perriera went out pitcher to first and Gabriel went to second...

LIHUE Po. ab r h po a e
Fugl2b 4 1 2 9 4 1
Masarucf 3 0 1 1 1 0
M. Picarrac 4 0 1 5 1 0
Lydgate1b 4 0 1 9 0 0
Sumida3b 4 0 0 4 1 0
Camaralf-rf 3 0 0 1 4 0
J. Tasheross 4 0 1 1 3 4
J. Costarf 2 0 0 0 0 0
Furtadop 3 0 0 1 2 0
Robellolf 2 0 0 0 0 0
Totals33 1 6 27 16 5

MAKAWELI Po. ab r h po a e
Hamada3b 5 2 2 0 1 0
M. Yamaself 5 1 1 5 0 0
Conantrf 5 1 2 1 0 0
Ah Nee2b 4 1 1 4 0 0
Watasess 5 0 1 5 1 2
Nakashimac 4 0 2 10 1 0
K. Yamaself 4 0 0 0 0 0
Naitocf 4 0 0 1 1 1
Wrampp 3 0 1 1 6 0
Totals40 5 10 27 10 2

KOLOA Po. ab r h po a e
Kondolf 5 0 3 2 0 0
Hajimecf 5 0 0 0 0 0
Ikeda2b 4 0 1 1 1 0
Bushss 4 1 2 3 0 0
Caesarrf 4 0 3 0 0 0
Mar. Costa3b 4 1 1 3 1 1
Jardinelf 4 0 0 11 0 1
Man. Costap 4 0 0 0 4 0
Gabrielc 3 0 1 8 3 1
Totals37 2 11 27 12 3

Left on bases: Makaweli 9. Lihue 7. Runs batted in: by Lydgate 1, by M. Yamase 2, by Watase 1. Home runs: M. Yamase. 3-base hits: Conant. 2-base hits: Conant. Sacrifice hits: Masaru. Stolen bases: Watase, Nakashima and Tashero. Hit by pitcher: Ah Nee by Furtado. Bases on balls: off Wramp 1, off Furtado 1. Struck out: by Wramp 10, by Furtado 4. Wild pitches none. Passed balls: Pierra 1. Umpires Marcellino and Fern. Scorer: Case.

Charlie Moura sure broke into the limelight at Koloa last Sunday when he gathered three blows for himself one of them being a home run smack with a man on base.

Conant only was able to knock a double and a triple for his afternoon's efforts at the bat at Lihue. This old timer continues to pound the old apple in a manner that a lot of youngsters would like to learn.

These Are Best Avoided "Please give me some information on gilt-edge securities." - From a Reader's letter.

TENNIS BALTHIS AND RICE WIN DOUBLES TITLE AFTER GAME BATTLE

Fighting a game uphill battle after losing the first two sets by an overwhelming score Bill Balthis and Harry Rice settled down and took the next three sets winning the doubles championship...

The Burns brothers started out as if they were going to make short work of the match winning the first two sets 6-1, 6-2. Both Caleb and Frank were playing steady tennis while Balthis and Rice showed a tendency toward wildness either driving into the net or outside the court.

Balthis and Rice took a brace in the third set and forced the playing considerable more than they had in the first two. They had the score 5-3 at one time but the Burns brothers opened up and took the next two games making it five all. Balthis and Rice took the next game and then followed it with another victory giving them their first set 7-5.

After a short rest, the play started again and it could be seen that both teams were playing a safe game. Harrison Rice steadied down in this set and the Burns brothers shifted their attack from him to Balthis. Bill contented himself with a placing game and with this sort of tactics he and his partner were able to take the fourth set 6-3.

The fifth and last was a repetition of the former one, both teams playing safe and nearly every game going deuce. It was soon evident that the younger team had the advantage and were pressing it to victory although the Burns brothers contested every point all the way. Balthis and Rice took the deciding set also, 6-3.

Too much credit cannot be given to both teams for their sportsmanship in this match, and although Frank and Caleb lost the match they went down to a glorious defeat for they never gave up at any time during the morning, but fought all the way.

Both Bill and Harry deserve a great deal of credit for their gameness. Although almost certain defeat stared them in the face, they refused to concede it and by their fighting tactics were able to turn the tide and come out on the long end of the score.

Charley Brenham acted as referee, while Glaisyer, Rankin, Scribner and Hopper acted as linesmen. Quite a large crowd of fans were on hand to witness the match.

Both Bill and Harry deserve a great deal of credit for their gameness. Although almost certain defeat stared them in the face, they refused to concede it and by their fighting tactics were able to turn the tide and come out on the long end of the score.

The following is the challenge: McBryde, June 17, 1922. TO THE SPIRITED MARRIED MEN OF MAKAWELI:

HEAR YE! HEAR YE! YEAR YE! We, the undersigned dwellers in the bright and salubrious confines of McBryde and vicinity, being virtuous married men of undoubted spirit, do hereby issue a cartel of challenge and defiance to those benighted and virtuous married men living at, by, or near Makaweli, to a GAME OF BASEBALL TO BE PLAYED AT THE HOUR OF 10 O'CLOCK A. M., SUNDAY, JULY 30.

This challenge is animated by no motives of vain glory or boastfulness but from a high and lofty altruistic desire to instill some knowledge and spirit into these aforesaid ignorami of the great national game.

It is earnestly hoped that this challenge will be accepted in the spirit that it is offered, as a refusal will reluctantly compel us to publish the same in the Lihue Cabbage Patch, otherwise known as the Garden Island and your shame and ignomy thus revealed to the horrified world.

(Signed) THE MCBRYDE BENEFACTORS. (Regular ball players barred).

Fujii grabbed off two blows which makes his average for the second round an even .500. Fujii was in a slump in the first round only getting one hit out of 16 times at the bat while in the second round he started after the pitchers and grabbed off eight hits out of 16 times at bat making it an even .500. He is now hitting .281 for the season.

Repairing the Damage Prof.—Wake that fellow next to you, will you? Student—Aw, do it yourself, you put him to sleep.—Punch Bowl.

No More Thrills Needed Push ball played by teams of three motor cars a side is providing America's new thrill. Push-pedestrian, with an unlimited team of motorists, still furnishes all the excitement we want at home.—London Punch.

About Battery Life Insurance

The wording of a battery life-insurance policy may sound pretty good, but you can be sure it isn't a bit better than the company back of it.

The great strength of Willard Battery insurance is in the reputation of the Willard Storage Battery Company for building the right kind of product, and then backing that product by the right kind of policies, and the right sort of an organization.

Our service is the Willard Standard in every particular—and that means caring for all makes of batteries alike—and giving all owners the same prompt, courteous service.

Nawiliwili Garage Limited Representing the Willard STORAGE BATTERY

Theo. H. Davies & Co., Ltd. HONOLULU AND HILO

Sugar Factors and Commission Merchants IMPORTERS OF GENERAL MERCHANDISE

GENERAL HARDWARE Builders' Hardware, crockery, Glassware, Silverware, Sporting Goods, Fishing Tackle, Firearms, Ammunition, Safes, Refrigerators, Spark Plugs, Flashlights, Paints, Varnishes, Brushes, Oils, Greases, Harness, Saddlery, Roofing, Trunks, Suit Cases, Etc., Etc.

GROCERIES Fancy and Staple Lines, Feed, Etc.

DRY GOODS Shoes, Toilet Supplies, Stationery, Etc., Etc.

INSURANCE AGENTS Writers of Fire, Marine, Compensation, Automobile and Miscellaneous Insurance Policies

AGENTS FOR Canadian-Australian Royal Mail Steamship Line

Upon application information will be cheerfully furnished in regard to any other lines in which you may be interested.

WAIMEA HOTEL Headquarters for TRAVELING MEN and TOURISTS Rates per Week: \$17.50, \$25, \$30, and \$35 Rates per Month: \$65, \$75, \$85 and \$120 Telephone 132-W

Sparko-Gap FOR ALL AUTOMOTIVE ENGINES, including TRUCKS and TRACTORS WHAT SPARKO-GAP WILL DO FOR YOUR ENGINE: Increase power up to 37%. Make operation more flexible. Increase hill climbing ability. Save up to 35% in gas. Eliminate vibration. Prevent carbon trouble. Stop oil-pumping. Almost obviate valve grinding. Reduce wear on coil and other parts of ignition system. FITS ALL SPARK PLUGS Price \$1 Each ONE REQUIRED FOR EACH CYLINDER For Sale by J. H. CATTON Makaweli, Kauai

WIRELESS FAST ACCURATE INTERISLAND SERVICE RATES: ORDINARY RUSH .15 DOUBLE RUSH .30 CODE NIGHT LETTER (FIRST 24 WORDS) 1.00 EACH ADDITIONAL WORD .05 STEAMER MESSAGES THE SAME .15 MESSAGES ACCEPTED FOR ALL PARTS OF THE WORLD RATES ON APPLICATION PHONE: DAY 92L NIGHT 93L MUTUAL TELEPHONE CO., WIRELESS DEPT., LIHUE, KAUI. OFFICE HOURS: 7 AM TO 12:30 PM 1:30 PM TO 5:30 PM SUNDAY 8 AM TO 10 AM TIME SIGNALS RECEIVED DAILY

Buy a Ford and Bank the difference. Nawiliwili Garage Read The Garden Island

P. O. BOX G

TEL. 15-W

C. B. Hofgaard & Co., Ltd.

Waimea, Kauai

Dealers in
General Merchandise
 and
Building Materials

BRANCH STORES

KEKAHA

WAIMEA

MANA

FRESH NIIHAU MUTTON

at

The Waimea Meat Market
 on Monday, July 31st

PHONE YOUR ORDER

to 54W or 132W

We are also Kauai Agents and Distributors

for the famous

Polar Pies

R. KANZAKI

PHONES

54W

132W

SOCIAL NOTES

MRS. L. W. WISHARD HONORED

Mrs. H. D. Wishard very pleasantly entertained at tea last Friday afternoon in honor of her daughter-in-law, Mrs. Leslie Wishard, of Kohala, Hawaii, who arrived on the Kinau last Wednesday. Mrs. Wishard's guests were Mrs. C. H. Rice, Mrs. Holbrook Goodale, Mrs. W. H. Rice, Mrs. Wm. Hyde Rice, Mrs. L. L. Sexton, Mrs. Middleton, Mrs. T. L. Morgan, Mrs. F. Crawford, Mrs. David Crawford, Mrs. C. M. V. Forster, Mrs. N. Locke, Mrs. E. S. Swan, Mrs. J. H. Moragne, Mrs. Miller, Mrs. B. D. Baldwin, Mrs. A. B. Braue, Mrs. C. W. Scribner, Mrs. H. D. Sloggett, Mrs. E. H. Case, Mrs. S. W. Wilcox, Mrs. Lyman, Mrs. Searby, Mrs. A. H. Waterhouse, Mrs. Waterhouse, Mrs. J. B. Corstorphine, Mrs. Barclay, Mrs. I. J. Hogg, Mrs. F. W. Jennings, Mrs. A. Menefoglio, Mrs. J. S. B. Pratt, Mrs. J. H. Midkiff, Mrs. J. M. Senni, Mrs. F. Horner, Mrs. A. R. Glaisyer, Mrs. A. Englehard, Mrs. S. Carter; Misses Edith Rice, Lydia Bodrero, Josephine Moragne, Dora Broadbent, Mabel Wilcox, Gertrude McLaughlin, Searby, Faye and Blanche Wishard.

MRS. SCRIBNER TEA HOSTESS

Mrs. C. W. Scribner was hostess at a very delightful tea last Wednesday afternoon. Her guests were Mrs. Charles Fern, Mrs. Sam Carter, Mrs. Holbrook Goodale, Mrs. R. Middleton, Mrs. Peterson, Mrs. O. Olson, Mrs. Crawford, Mrs. T. E. Longstreth, Mrs. T. L. Morgan; Misses Edith Rice, Martha Cook and Elinor Dale.

WILLIAM HYDE RICE CELEBRATES BIRTHDAY

William Hyde Rice celebrated his 76th birthday at Haena last Sunday. The birthday celebration took the form of a family reunion. Three of his sons and two daughters were present with their wives and husbands and eighteen grandchildren also were present.

KUHIO'S ESTATE

Inventory of the estate of the late Prince Kalaniana'ole, who was Hawaii's delegate to congress at the time of his death, was filed in the circuit court. The estate has been appraised at \$146,331.50 by Edgar Henriques, John E. O'Connor and Arthur E. Restarick, appraisers appointed by the probate judge.

59 STUDENTS ENROLL AT HAWAII UNIVERSITY

Fifty-nine prospective students have registered at the University of Hawaii for entrance in the freshmen class this year according to the Nippon Jiji. Many of these students are from the other islands. Last year there were 125 students enrolled in the freshmen class, and Prof. A. L. Andrews, who is in charge of registration, emphasizes the necessity of early application, accompanied by proper credentials, as no application is to be considered after September 1st.

WRONG MAN ARRESTED IN DE BOLT JR. CASE

John T. De Bolt Jr., of Honolulu, who was arrested recently at San Francisco on a charge of converting an automobile to his own use, has been discharged and fully exonerated by the court and police officials, according to advices received here. The case against De Bolt was dropped when it was proved that his arrest was the result of a mistaken identity. His mother left for the coast two weeks ago following receipt of news of her son's arrest.

BORN

ISRAEL—At Lihue Hospital, Tuesday, July 25, 1922, to Mr. and Mrs. R. D. Israel, of Kapaa Homesteads, son: Robert Jr.

SHIPPING CALENDAR

JULY MAIL FROM THE STATES	
Manoa	July 27
Siberia Maru	July 27
Niagara	July 29
JULY MAIL TO STATES	
China	July 25
Sonoma	July 25
Persia Maru	July 29
JULY MAILS FROM ORIENT	
Taiyo Maru	July 29
Persia Maru	July 29
JULY MAIL FOR ORIENT	
Nanking, today, 5 pm. Mail closes at 3:30 p.m.	
President Lincoln	July 28
Siberia Maru	July 31
JULY MAILS FROM AUSTRALIA	
Sonoma	July 25

TACKY PARTY AT VALLEY HOUSE

One of the most enjoyable events of the past week was a tacky party given by James Bodrero at the Valley house last Saturday evening. Many striking costumes were in evidence. Mrs. T. L. Morgan, who represented a Bowers laundry maid and Mrs. Holbrook Goodale in a costume of twenty years ago were decidedly the belles of the evening.

The guests of the evening were Mr. and Mrs. Philip Rice, Mr. and Mrs. Charles Fern, Mr. and Mrs. Sam Carter, Mr. and Mrs. Foster Horner, Mr. and Mrs. Albert Horner, Dr. and Mrs. Hagood, Mrs. Holbrook Goodale, Misses Edith Rice, Martha Wolters, Elinor Scott, Lellani Scott, Messrs. Bernard Damon, Richard Sloggett, Paul Rice, Wm. Balthis, Lindsay Faye, Allan Faye, Ivan Faye, Ben Henderson, C. A. Baggott, L. K. Rhineland and E. P. B. Hyland.

MIDKIFFS ENTERTAIN AT BRIDGE

Mr. and Mrs. John H. Midkiff entertained informally at bridge last Thursday evening.

POPULAR COUPLE TO BE MARRIED TOMORROW EVENING

Simeon Dias and Lily Naea will be married tomorrow evening at the Lihue Hawaiian church, the ceremony being followed by a reception at their new home behind the wireless station.

Miss Naea is the daughter of Mr. and Mrs. Ah Fat of Kalihiwai and is principal of the Koolau school. She is one of the most efficient and popular girls in the local school department.

Simeon Dias is probably known to everyone on Kauai as the courteous clerk in the Lihue Store grocery department, it being a byword among housewives that if you want service see Simeon.

They will make their home in Lihue.

Mrs. Horner and Mrs. T. L. Morgan are spending the week at the Grote cottage at Koloa beach.

CLASSIFIED ADS

WANTED
 Muscovy ducks. Inquire at the Garden Island.

BUSINESS SCHOOL
 Bookkeeping and shorthand taught by mail (quick service) or at our modern college. Day and evening classes. All subjects. Write for catalogue. HONOLULU BUSINESS COLLEGE 1176 Fort Street.

FOR SALE
 Dodge touring car. Excellent condition. Model 1917. Price \$400. G. S. Sessions, Waimea.

FOR SALE
 Harley-Davidson motorcycle, just been thoroughly overhauled at Kapaa Garage. Cash price \$150.00. Telephone 523-L.

LOST
 Drummers' woolen suiting samples. Return to Waimea Stables, Ltd. and receive reward.

LOST
 New Goodyear Cord tire, 32x4 between Koloa and Kokee, Saturday, July 22. Finder please return to E. C. Fountain, Lihue and receive reward.

FOUND
 Crank for Ford car or truck near Hanamaulu. Owner can have same by calling at this office and paying charges.

Made for
 Hawaii

"LEHUA" Typewriting Carbon

Non-smutting. Clear-cut impressions. Makes up to 20 copies in one operation.

Write for Free Sample.

Hawaiian
 News & Thrum's, Ltd.
 Bishop St., Honolulu

Read The Garden Island

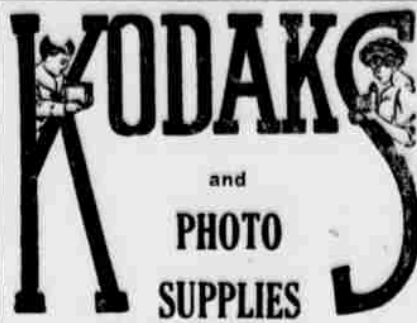

Special Attention to Mail Orders
Honolulu Photo Supply Co
 "EVERYTHING PHOTOGRAPHIC"
 1059 Fort Street, Honolulu
 P. O. Box 2999

JAS. F. MORGAN

Company, Limited
 REAL ESTATE AND INSURANCE
 STOCKS, BONDS,
 No. 125-131 Merchant St.
 P. O. Box No. 594 Honolulu

HOTEL LIHUE

(The Fairview)
 Twenty-two Elegant Rooms
 in Main Building
 Three Airy Cottages
 Cuisine Unexcelled in Country Districts
 W. H. RICE, Jr.
 Proprietor

JEWELERS

Everything in the
 Silver and Gold Line
 Rich Cut Glass
 and Art Goods

Merchandise of the
 Best Quality Only

H. F. Wichman
 & Co. Ltd.

Leading Jewelers
 P. O. BOX 342 HONOLULU

Dr. T. L. Morgan

OSTEOPATHIC PHYSICIAN
 Office on Wm. Hyde Rice Premises
 Phone 154-L

CALIFORNIA FEED CO.

LIMITED
 Dealers in
 Hay, Grain and Chicken Supplies
 SOLE AGENTS FOR
 International Stock, Poultry Food
 and other specialties. Arabic for
 cooling Iron Roofs. Petaluma In-
 cubators and Brooders.
 King's Special Chick Food
 P. O. Box 452 Honolulu

TEACHERS ATTENTION

Teachers desiring to spend the summer vacation in Honolulu, by communicating with the Roselawn, 1366 King St., Honolulu, celebrated for its excellent cuisine, reservations with board can be secured, and at the Beach Annex, 2517 Kala-kaua Ave., Waikiki, at reduced summer rates.

Honolulu Paper Co. Limited

Wholesale Paper Dealers
 and Stationers.

821-823 Alakea Street
 HONOLULU, HAWAII.