

MOLOKAI AND ITS IMPRESSIONS.

Scenes at the Settlement as Depicted by a Visitor

'Twas NOT A PLEASING SIGHT.

SOME OF THE HORRORS OF THE DREAD SCOURGE OF LEPROSY.

Peopl Existing in a Living Tomb to Whom Death Would be a Most Blessed Boon.

"From the obscurity of their partial hiding he heard these words, the saddest, most dreadful, most utterly despairing of the human tongue: 'Come not near us—unclean, unclean.'"

"The men flared their torches while they stared at each other. 'Unclean, unclean!' came from the corner again—a slow, tremulous wail, exceedingly sorrowful. With such a cry we can imagine a spirit vanishing from the gates of Paradise, looking back the while.

"She and Tirah were lepers." It was thus that General Lew Wallace, in his famous book, "Ben Hur," described the opening of the living tomb in which the mother and sister of his hero had been confined for eight years by order of the Roman Emperor, and when their tomb was opened it was to bring them into life, and the world, only to be sent forth as lepers, as belonging to the unclean.

I have read of the dread disease of leprosy and marveled at its awful loathsomeness, but never in my most vivid imagination was it possible for me to form even the faintest conception of the dread misery of this most awful of all the curses God ever placed upon the children of men.

And yet men told me on the trip to Molokai last Saturday that they looked upon lepers with complacency and could see nothing so very dreadful about it, excepting that it was a hardship for lepers to be separated from those near and dear to them.

Perhaps some men are thus constituted, but if so I cannot comprehend it. The sight at Molokai is the most awful, the most gruesome, the most soul-dispiriting of any I ever witnessed. And I have witnessed many horrible sights. I have seen men mangled and mangled and helpless, the wreck, some of them pined under car timbers, gasping in the last throes of the terrible agony of such a death. I have stood in the morgue and seen the wife and mother recognize the body of her husband and son as disfigured.

Perhaps some men are thus constituted, but if so I cannot comprehend it. The sight at Molokai is the most awful, the most gruesome, the most soul-dispiriting of any I ever witnessed. And I have witnessed many horrible sights. I have seen men mangled and mangled and helpless, the wreck, some of them pined under car timbers, gasping in the last throes of the terrible agony of such a death. I have stood in the morgue and seen the wife and mother recognize the body of her husband and son as disfigured.

All these scenes have fallen to my lot in the midst of a busy life, but never have I seen the agony of expression on any living human face I saw pictured at Molokai last Saturday. To the wife or mother bending over a mangled body in the morgue there is the satisfaction—if there can be such a thing as satisfaction under such circumstances—of knowing at least, that the one near and dear to them—the one they loved as life itself—is at least out of a world of suffering; that they are dead. But what of the leper in his more than living death? What can and must be the feeling of brother, sister, husband, wife, father, mother to know that one who stands within the portal of life is yet without life—is worse than dead—for what is so horrible as this monstrous, living death?

As I witnessed many of the sights of Molokai Saturday I thought me that certain of the ethics of Christianity were wrong. It seemed to me that we would be more Christian, certainly more humane, if we could but bring ourselves to adopt the custom of the Chinese or of the Sioux Indians to put out of the way—not those who become old and infirm—but those who become unclean—the lepers. All have seen the anguish of a mother when she lays into the little white coffin her first born babe, and heard the wail of human despair when she hears the thump, thump of the cold, hard rods that they drop onto the boards protecting that coffin from the earthy covering which shuts out forever that mite of humanity—flesh of her flesh, blood of her blood. But picture to yourself, if it is possible, that more awful anguish of a mother whom the doctors pronounce unclean and who goes to a living death at Molokai. There is such a woman here now—a German woman, sent there a few months ago from the island of Kauai. She does not believe she is a leper, but even the layman can see the evidences of the dread disease which makes her an object to be shunned by all the world. Back at her home in Kauai is a husband and five motherless children, the youngest a babe of less than six months. Gone—gone forever are they to her and she to them. Dead! Aye, no, wish to God she were. Worse than dead, worse than living, cursed of God and man, shut off from all that makes life worth liv-

MASTER OF SHERIDAN SOLELY RESPONSIBLE

The Court Appointed to Fix Responsibility to Fix Responsibility.

FILES ITS REPORT WITH MERCY.

PILOTS ARE NOT REQUIRED BY LAW TO DOCK SHIPS.

Examination of Wharf Indicates that Damage Was Done While Ship Was Going Full Speed.

The findings of the court of inquiry, appointed to investigate the cause of the accident and to fix the responsibility for the damage done to naval wharf No. 1, belonging to the Republic and Territory of Hawaii, by the United States Army transport Sheridan on June 9, 1900, were signed and submitted to Captain Merry of the United States Navy yesterday.

The papers, at great length, narrate the proceedings and testimony on which the opinion is based. The opinion of the members, which is unopinioned, is as follows: "The Hawaiian law does not require pilots to dock ships. Maritime usage and the regulations of the large mail steamship lines generally require that the master shall be on the bridge while the pilot is taking the ship into port.

"The responsibility of the master of a ship is not in any way relinquished to a pilot. Upon arriving within the harbor, it is the duty of the master to bring his ship to dock, and if he permits a pilot to dock his ship that does not make the pilot responsible nor release the master from any part of his responsibility.

"It appears that neither the pilot himself nor the Department of Interior of the Republic of Hawaii made any charge to the ship for the pilot's services, and that it has been the custom of the Hawaiian Government since the first American transport called at Honolulu, on route to Manila during the Spanish-American war, not to charge the United States pilot fees, and that this practice is still in vogue.

"Whether the failure to receive any compensation for the services rendered affects the status of the question is a legal point upon which the court does not care to pass.

"An examination of the wharf by the court indicates that the damage was done while the ship was going full speed astern. All the witnesses examined by the court agree that it was the second blow of the vessel after the engine had been reversed, that did the damage to the wharf, and the master of the ship claims to have given the order for full speed astern.

"After a review of the law and the evidence and after having heard the individual opinions of the members of the court, it is held that the master of the United States Army transport Sheridan is solely responsible for the damage done by his ship to naval wharf No. 1 in Honolulu harbor on June 9, 1900.

"The court recommends that pilots in the employ of the Department of Public Works of the Territory of Hawaii take pains to inquire of masters of ships, upon boarding the same, as to the difficulties in handling such ships, and also that they keep themselves posted as to the facilities or lack of facilities upon the various docks for handling ships of the size of the United States Army transports.

"Judgment for the recovery of the Department of Public Works of the Territory of Hawaii against the United States Army transport Sheridan for the full cost of the repairs necessary to put said naval wharf No. 1 in as good condition as it was just prior to the time of the said accident. C. J. CAMPBELL, 'GEORGE W. GOODWIN, 'WILLIAM A. CLARK'

OVER FOUR HUNDRED THOUSAND DOLLARS.

Big Suit to be Brought in Federal Court.

PLANTERS MAY BE DEFENDANTS.

ENGLISH LANGUAGE HERE AFTER IN THE FIRST CIRCUIT COURT.

Judge Humphreys' Disbelief in Muzzling the Ox that Treads Out the Corn—Robertson's Monopoly.

A suit involving a vast sum of money will shortly be instituted in the courts of the Territory.

Attorney F. J. Berry has been retained by the 30,000 Japanese, brought to the Territory by the planters under contract since the flag went up on August 12, 1898.

The action is to recover the amount paid by each laborer to the immigration companies for his return to Japan. Two dollars is, or was, taken out of each laborer's wages during the entire service of the contract. The sum involved in the coming suit will reach fully \$400,000.

"I cannot say in what court I shall bring the action," said Berry to a Republican reporter last night. "The matter is plainly one for the Federal courts to pass upon, and it will go there eventually. I may bring action, as a preliminary move, in the Territorial courts. In my judgment, the Japanese have a strong case and can recover every dollar withheld from their wages."

"I shall bring the suit against the immigration companies, and probably shall make the plantations where these men have worked defendants in the action."

First Circuit Judge Humphreys yesterday issued the following rule: "All proceedings of any and every kind whatsoever and all advertisements, notices and publications of any matter or thing brought or pending in the Circuit Court of the First Circuit, shall, except in cases where the law otherwise directs, be brought, made, given or published—as the case may be—in the English language."

Judge Humphreys, in issuing a decree for the foreclosure of a mortgage in the case of W. O. Smith et al. vs. W. H. Winchester, says: "The mortgage provides for a counsel's fee upon foreclosure. Mr. W. O. Smith, appearing as counsel, asks for a fee of \$50. I allow that sum, and as I do not believe in 'muzzling' the ox which treads out the corn,' would have allowed a much larger fee had it been requested. This statement is made so that the order of the court fixing \$50 as counsel's fee in an equity matter involving upwards of \$2,400, may not be cited as a precedent."

J. A. Thompson is appointed commissioner to execute the decree. Judge Humphreys, at the request of Robert Davis King, William H. King, Samuel W. King, Daniel King and Helen King, minors, has appointed W. O. Smith their guardian. P. C. Jones has qualified as surety on his bond for \$7,500.

L. A. Thurston and the law firm of Robertson & Wilder is the latest monopoly formed in Honolulu. These gentlemen have a monopoly in filing answers of insurance companies in cases brought against the corporations by Chinese merchants to recover insurance money on property destroyed in the great Chinatown blaze.

"We have filed sixty-two answers to suits," said Mr. Robertson yesterday to a Republican reporter. "Yes, it does look as if we had a monopoly. But the rest of the bar is on the other side."

THE QUOTA OF LIQUOR LICENSES IS ISSUED.

THE QUOTA OF LIQUOR LICENSES IS ISSUED.

THE QUOTA OF LIQUOR LICENSES IS ISSUED.

THE QUOTA OF LIQUOR LICENSES IS ISSUED.

THE QUOTA OF LIQUOR LICENSES IS ISSUED.

THE QUOTA OF LIQUOR LICENSES IS ISSUED.

THE QUOTA OF LIQUOR LICENSES IS ISSUED.

THE QUOTA OF LIQUOR LICENSES IS ISSUED.

THE QUOTA OF LIQUOR LICENSES IS ISSUED.

THE QUOTA OF LIQUOR LICENSES IS ISSUED.

THE QUOTA OF LIQUOR LICENSES IS ISSUED.

THE QUOTA OF LIQUOR LICENSES IS ISSUED.

THE QUOTA OF LIQUOR LICENSES IS ISSUED.

THE QUOTA OF LIQUOR LICENSES IS ISSUED.

THE QUOTA OF LIQUOR LICENSES IS ISSUED.

THE FUTURE OF HILO AND OF THE ISLAND.

Hawaii Regarded as Most Promising Field for Effort.

RESIDENTS DO NOT VALUE THE MANY NATURAL BEAUTIES AND WONDERS OF NATURE THAT SHOULD BE MADE MORE WIDELY KNOWN TO THE WORLD.

RESIDENTS DO NOT VALUE THE MANY NATURAL BEAUTIES AND WONDERS OF NATURE THAT SHOULD BE MADE MORE WIDELY KNOWN TO THE WORLD.

RESIDENTS DO NOT VALUE THE MANY NATURAL BEAUTIES AND WONDERS OF NATURE THAT SHOULD BE MADE MORE WIDELY KNOWN TO THE WORLD.

RESIDENTS DO NOT VALUE THE MANY NATURAL BEAUTIES AND WONDERS OF NATURE THAT SHOULD BE MADE MORE WIDELY KNOWN TO THE WORLD.

RESIDENTS DO NOT VALUE THE MANY NATURAL BEAUTIES AND WONDERS OF NATURE THAT SHOULD BE MADE MORE WIDELY KNOWN TO THE WORLD.

RESIDENTS DO NOT VALUE THE MANY NATURAL BEAUTIES AND WONDERS OF NATURE THAT SHOULD BE MADE MORE WIDELY KNOWN TO THE WORLD.

RESIDENTS DO NOT VALUE THE MANY NATURAL BEAUTIES AND WONDERS OF NATURE THAT SHOULD BE MADE MORE WIDELY KNOWN TO THE WORLD.

RESIDENTS DO NOT VALUE THE MANY NATURAL BEAUTIES AND WONDERS OF NATURE THAT SHOULD BE MADE MORE WIDELY KNOWN TO THE WORLD.

RESIDENTS DO NOT VALUE THE MANY NATURAL BEAUTIES AND WONDERS OF NATURE THAT SHOULD BE MADE MORE WIDELY KNOWN TO THE WORLD.

RESIDENTS DO NOT VALUE THE MANY NATURAL BEAUTIES AND WONDERS OF NATURE THAT SHOULD BE MADE MORE WIDELY KNOWN TO THE WORLD.

RESIDENTS DO NOT VALUE THE MANY NATURAL BEAUTIES AND WONDERS OF NATURE THAT SHOULD BE MADE MORE WIDELY KNOWN TO THE WORLD.

RESIDENTS DO NOT VALUE THE MANY NATURAL BEAUTIES AND WONDERS OF NATURE THAT SHOULD BE MADE MORE WIDELY KNOWN TO THE WORLD.

RESIDENTS DO NOT VALUE THE MANY NATURAL BEAUTIES AND WONDERS OF NATURE THAT SHOULD BE MADE MORE WIDELY KNOWN TO THE WORLD.

THEY MADE HYPNOTIC TESTS.

THEY MADE HYPNOTIC TESTS.

THEY MADE HYPNOTIC TESTS.

THEY MADE HYPNOTIC TESTS.

THEY MADE HYPNOTIC TESTS.

THEY MADE HYPNOTIC TESTS.

THEY MADE HYPNOTIC TESTS.

THEY MADE HYPNOTIC TESTS.

THEY MADE HYPNOTIC TESTS.

THEY MADE HYPNOTIC TESTS.

THEY MADE HYPNOTIC TESTS.

THEY MADE HYPNOTIC TESTS.

THEY MADE HYPNOTIC TESTS.

THEY MADE HYPNOTIC TESTS.

THEY MADE HYPNOTIC TESTS.

THEY MADE HYPNOTIC TESTS.

THEY MADE HYPNOTIC TESTS.

THEY MADE HYPNOTIC TESTS.

THEY MADE HYPNOTIC TESTS.

THEY MADE HYPNOTIC TESTS.

THEY MADE HYPNOTIC TESTS.

THEY MADE HYPNOTIC TESTS.

THEY MADE HYPNOTIC TESTS.

THEY MADE HYPNOTIC TESTS.

THEY MADE HYPNOTIC TESTS.

THEY MADE HYPNOTIC TESTS.

THEY MADE HYPNOTIC TESTS.

THEY MADE HYPNOTIC TESTS.

THEY MADE HYPNOTIC TESTS.

THEY MADE HYPNOTIC TESTS.

THE HONOLULU REPUBLICAN. Published Every Morning Except Monday by the Robt. Grievy Publishing Company, Limited. EDWIN S. GILL, EDITOR. TELEPHONES: Business Office, 475; Editorial Rooms, 123. Entered at the Post Office at Honolulu, H. I., as second-class mail. SUBSCRIPTION RATES: Per Month, by Carrier, \$ 75; One Year, by Mail, \$ 8 00; Six Months, by Mail, \$ 4 00; Three Months, by Mail or Carrier, \$ 2 25. HONOLULU, H. T., JULY 24, 1900.

The boxer uprising doesn't seem to be a pipe dream, but the "layout" must be smashed. There is reason for thinking that the head of the Empress Dowager is longer than her feet, which are said to measure only four inches.

The shoe output of New Hampshire last year was valued at nearly \$23,000,000. This helped to put the State on a good business footing, as it were.

According to the figuring of the political managers, there are no doubtful States this year. But "the eagle bird" still shrieks from every platform.

This year's convention of the Ohio Democrats was the smallest for the past quarter of a century. Yet, Chairman Jones predicts Democratic success in Ohio this year.

The Boer war has dwindled down to such insignificance that it looks as though the time had come for Lord Roberts to return to England, if he expects to have a really enthusiastic reception home.

A fortune of three million dollars has just been left to Miss Erna Ide of Milwaukee by a rich merchant of Berlin, whom she had nursed to health. Be a bright ide for some poor youth to shine up to this fair Milwaukeean.

Washington exercised the veto power twice, Monday and Tuesday, Lincoln three times and McKinley four times. Tolerance and confidence in the coordinate branches of the Government have characterized the actions of our greatest Presidents.

The press of the Eastern portion of the United States is clamoring for the return home of all foreign missionaries to devote themselves to the Christian fruit farmers, "who pack peaches for market with the rotten spots down."

When the German eagles get ready to attack the Chinese dragon, then will come the tug-of-war in China, for the German troops carry imperial orders not to rest until those eagles have vanquished the monstrous winged serpent which the Celestials have adopted as their war god.

Eight thousand three hundred and thirty-two men have left the Australian shores, including New Zealand and Tasmania, to serve in South Africa. The British Australasian of May 17 says: "Who would have thought a few years ago of Australasia raising an army of 8000 men for service beyond her shores?"

Even so early in the season there are said to be more than three thousand penniless men at Cape Nome. The secret agents of the Government evidently foresee a serious time in Alaska next fall, and the administration is considering the advisability of sending vessels North later on to bring home the stranded gold hunters.

The New Orleans Picayune suggests that "governments should have the appointing of the missionaries when the governments are expected to fight the battles they instigate." Not a bad idea; a bureau of missionary effort might be erected in the Department of State. Why should the "ministers" be made to suffer for the aggressions of the missionaries?

The Crescent Ice Company of New Orleans publishes the following advertisement in the local papers: "If you pay more than our present price for ice you pay too much, viz.: 100 pounds, 25c; 50 pounds, 15c; 25 pounds, 10c. These prices hold for the entire summer." Lucky housekeepers of New Orleans. And then, too, they get ten pounds and not six when they pay for ten pounds a day. There is neither morality nor justice in the ice company making consumers stand wastage.

Some Political Pointers. Says the Hilo Tribune: "There is little agitation in political circles at present, and though no doubt the pipes are being laid, there is little open electioneering. It is currently reported that John Brown will run for the lower house on the Independent Democratic ticket, from Hilo, and there is little doubt that he will pull the solid Hawaiian vote. A. B. Loebenstein will probably be a candidate for the upper house, and he has assurances of backing in influential quarters, and is perhaps the only haole who can depend upon the Hawaiians quite generally for support. In Kau his name also stood at the head of a list of four decided upon at a mass meeting as the men who should be chosen for the Senate from this island."

Japanese Question in Washington. The Jap question has already struck the shingle and lumber mills of Puget Sound, and there is bound to be serious trouble, if not bloodshed. On Tuesday

vertiser in setting forth reasons why municipal government for Honolulu and Hilo should not be granted. How do you like that, merchants and business men of Honolulu, with your present high taxes? Don't you think it would be lovely to go on paying the major part of the cost of public improvements for all parts of the Territory to the detriment of the pressing needs of the municipality?

The Tacoma Ledger makes the following pertinent comment on the presence of delegates from Hawaii at the Democratic National Convention: "Delegates from Hawaii sat in the Republican National Convention and others will attend the Democratic convention. The Hawaiians were warmly welcomed at Philadelphia, but if the Democrats are consistent they will receive the cold shoulder at Kansas City. These delegates from our recent acquisition represent expansion, which is so utterly opposed by Bryan Democrats, although all expansion of territory previous to that which acquired Hawaii came under Democratic administration. The Democratic policy was reversed when Grover Cleveland hauled down the American flag in Honolulu. Just how the Democratic anti-expansionists will receive the Hawaiians remains to be seen. These delegates are Democrats because President Cleveland approved of a monarchy and did his best to maintain it, and these views are also out of joint with those of the anti-imperialists who will gather at the Bryan convention."

AN IMPOTENT EXCUSE.

"If we had the evidence we would proceed in the case," said High Sheriff Brown to a Republican reporter Friday night, in explaining his failure to make any move towards prohibiting the illegal sale of liquors in the Grill restaurant on King street. Then the High Sheriff went on to say: "The way in which liquor is furnished patrons of the Grill I do not believe constitutes a sale, the liquor being purchased at a regularly licensed saloon. We would like to ask you, Mr. High Sheriff, is it a part of your duty to interpret the law or is that a matter for the courts? Does the license for the saloon that the Grill secures its liquors from say that it may sell liquor at two places in the city, or does it specifically name the premises where liquors may be sold as the law requires that all licenses shall do?"

And, too, Mr. High Sheriff, does the license for this particular saloon say that the proprietor of it shall have the privilege of selling liquors on Sunday or between the hours of 11:30 p. m. and 5:30 a. m.? Is it, then, so very difficult for you to secure evidence of the fact that the Grill sells liquors to its customers on Sundays and between midnight and 5 o'clock in the morning? If so, then you are utterly unfit to be an officer of the law, for the Republic can have no trouble in securing evidence to this effect.

Come, now, Mr. High Sheriff, why don't you honestly declare that this is a case of a man with a pull, who can violate the law as he pleases, and if the Republican or anyone else who believes the law should be honestly enforced for all alike don't like it, "they can be d—d," as someone is reported to have said.

HOW THEY LOVE HAWAIIANS.

An idea of the love of the Democrats of the mainland for the Hawaiians can be gleaned from the following in the New York Herald of July 7. In describing the insertion of the free-silver plank in the Democratic platform, the Herald said:

"Mr. Baughman of Maryland, who was one of the most efficient leaders of the fight against 16 to 1, was particularly exasperated by the action of the Hawaiian delegate. He had been with Mr. Wise during much of the night and had understood that he was one of the firmest of the conservative men. "It was a great fight," said Mr. Baughman, "and we were beaten by a Hawaiian. Just think of it! By a Hawaiian!"

"And we were beaten by a Hawaiian! Just think of it! By a Hawaiian!" declared Mr. Baughman, and he but echoed the sentiments of hundreds of Eastern delegates to the convention. Oh, yes; the Democrats just love the Hawaiians—in a horn.

The Trouble With China.

(From the New Orleans Picayune.) If the Chinese were an expansive people, they would send their Confucius missionaries to this country to make converts and back them up with guns. But for centuries they have developed the dull and heathenish habits of minding their own business.

Lost.

On May 30th, a second-hand Stepling Bicycle, No. 1725, from in front of Associated Charities, Hotel street. A reward of \$5 will be paid to party returning this wheel to the Pacific Cycle Co., Fort street.

NOTICE.

Under the United States law, on and after June 14, 1900, all shipping receipts must bear a 1-cent Documentary War Tax Stamp on the original, duplicate and triplicate. Shippers are requested to affix the stamps, according to law, as freight cannot be received otherwise. Shipping receipts must contain statement of the contents of packages.

INTER-ISLAND STEAM NAVIGATION COMPANY, LTD. WILDER STEAMSHIP CO.

a number of Jap laborers employed to replace white men in an Anaerotes mill tried to land from the steamer Dode at Anaerotes. A hundred men assembled on the wharf and beat the Orientals back on the steamer. This is a mere notion of what there is to come.—Whitcomb Blade.

FINANCIAL CONDITION OF THE GOVERNMENT.

Table showing financial condition of the government, including Treasury notes, National bank notes, Gold certificates, Silver certificates, Gold coin, Standard silver dollars, Subsidiary silver coin, Minor coin, Coupons, Interest checks, Total, and Shipments of silver coin.

Big Buddhists Turnout. The Buddhist Temple on Fort-street lane, was crowded Sunday afternoon with worshippers, nearly 400 people being present, many of whom were white. K. Banko was the principal speaker. He delivered an interesting and instructive address on "Buddhism." The occasion was the first meeting of the Young Men's Buddhist Association.

If you want to rent a house. If you want to buy a home. If you want to sell your house. If you want to rent your house. If you have something to auction. Ring up Main 79, Will E. Fisher, Corner Merchant and Alakea Streets.

AMERICAN MESSENGER SERVICE. Telephone 444. MASONIC TEMPLE. STOCKHOLDERS' MEETING.

By order of W. H. Hoogs, President of the Nahiku Sugar Company, Limited, a meeting of the stockholders will be held on Tuesday, July 31st, 1900, at 10 o'clock A. M., in the rooms of the Chamber of Commerce in Honolulu, for the purpose of considering the advisability of the postponement of the complete development of the plantation for one year.

Five Dollars Reward. Five dollars reward will be paid to the person who returns the second-hand Sterling bicycle, No. 1725, to the Pacific Cycle Co.

FOR RENT. Neat Cottage of 5 rooms.

FOR SALE. 1. Business Lot on Fort street. 2. Business Lot on Beretania street. 3. Business Lot in Chinatown. 4. New House, eight rooms, half acre grounds, near car line. Very cheap. 5. Beautiful Residence Property on Prospect street, commanding view of the city. 6. Elegant House of seven rooms, large grounds, on Lunalloo street. 7. Five-Room House on Beretania street. 8. Four Lots in Kaimuka Tract. A bargain. On very easy terms. 9. Lots near Kapahulu road, \$75 to \$200 each. Easy terms.

Metropolitan Meat Co. 108 KING STREET. Wholesale and Retail BUTCHERS and NAVY CONTRACTORS

We are showing the Largest Assortment of European Rugs. We have ever handled at prices that cannot be repeated, as the present Duty on these lines is prohibitive. They comprise: TAPESTRY, AXMINSTER, KIDDERMINSTER, VELVET PILE, KINGSWOOD, DAG DAG, and BODY BRUSSELS in GENTER, SOFA and DOOR-MATS, HALL and STAIR CARPET in Tapestry, VELVET PILE and BODY BRUSSELS, in Great Variety.

JAPANESE JUTE RUGS, STRAW MATS and MATTING, LINOLEUM, OILCLOTH, COCOA FIBRE MATTING, DOOR MATS always on hand at E. W. JORDAN NO. 10 FORT ST.

The Hawaiian Hardware Co., Ltd. Importers and Dealers in Hardware, Crockery, and Glassware. 2, 3 and 4 Light Chandeliers and Electric Lamps, Metal and Glass Lamps, Lamp Fixtures, Paints Oils and Varnishes, Lard oil, Cylinder oil, Dynamo oils, etc. Powder, Shot and Caps, Agricultural Implements, etc. House Furnishing Goods, Etc. Silver Plated Ware of all descriptions, Table Cutlery, etc. Plantation Supplies of Every Description.

Hart's Patent "Duplex" Die Stock for Pipe and Bolt Cutting; Rubber Hose, plain or wire bound, etc. Agents for The Aermotor, Made of steel and will last longer and give better satisfaction than any other manufactured. Orders from the other Islands solicited and promptly filled.

W. E. BIVENS, REAL ESTATE, STOCKS & BONDS. OFFICE—CORNER KING AND BETHEL STREETS. FOR SALE. 1. Business Lot on Fort street. 2. Business Lot on Beretania street. 3. Business Lot in Chinatown. 4. New House, eight rooms, half acre grounds, near car line. Very cheap. 5. Beautiful Residence Property on Prospect street, commanding view of the city. 6. Elegant House of seven rooms, large grounds, on Lunalloo street. 7. Five-Room House on Beretania street. 8. Four Lots in Kaimuka Tract. A bargain. On very easy terms. 9. Lots near Kapahulu road, \$75 to \$200 each. Easy terms.

THE HONOLULU SPECIE BANK LIMITED. Subscribed Capital - Yen 24,000,000. Paid Up Capital - Yen 18,000,000. Reserved Fund - Yen 8,000,000. HEAD OFFICE - Yokohama. The bank buys and receives for collections Bills of Exchange, issues Drafts and Letters of Credit and transacts a general banking business. Agency Yokohama Specie Bank, New Republic Building, Honolulu, H.T.

J. H. FISHER & CO., Members of Honolulu Exchange. Stock and Bond Brokers. 411 FORT STREET. Advances Made on Approved Security. ASSESSMENT NOTICE. Stockholders are hereby notified that the Fourth Assessment of 5 per cent. or Two and One-half Dollars per share on the Capital Stock of the INTER-ISLAND TELEGRAPH CO., LTD., is due and payable July 1st, at the office of the undersigned, 411 Fort street. J. H. FISHER, Acting Treasurer Inter-Island Telegraph Co., Ltd., Honolulu, June 1, 1900.

Silent Barber Shop SEVEN FIRST-CLASS BARBERS. Arlington Block, Hotel St. JOSEPH FERNANDEZ, Prop.

OAHU RAILWAY AND LAND CO. TIME TABLE. From and After January 1, 1900. OUTWARD. Stations: Honolulu, Pearl City, Ewa Mill, Wahiawa, Waialua, Kahuku. DAILY TRAINS: 8:30 a.m., 11:30 a.m., 2:30 p.m., 5:30 p.m., 8:30 p.m.

Metropolitan Meat Co. 108 KING STREET. Wholesale and Retail BUTCHERS and NAVY CONTRACTORS

Metropolitan Meat Co. 108 KING STREET. Wholesale and Retail BUTCHERS and NAVY CONTRACTORS

Metropolitan Meat Co. 108 KING STREET. Wholesale and Retail BUTCHERS and NAVY CONTRACTORS

Metropolitan Meat Co. 108 KING STREET. Wholesale and Retail BUTCHERS and NAVY CONTRACTORS

FINANCIAL. BISHOP & CO. BANKERS. TRANSACT A GENERAL BANKING AND EXCHANGE BUSINESS. Commercial and Travelers' Letters of Credit issued, available in all the Principal Cities of the World. INTEREST allowed on fixed deposits: THREE MONTHS 3 per cent. per annum; SIX MONTHS 3 1/2 per cent. per annum; TWELVE MONTHS 4 per cent. per annum.

BISHOP & CO., SAVINGS BANK. Office at banking building on Merchant street. Savings Deposits will be received and interest allowed by this Bank at 4 per cent. per annum. Printed copies of the Rules and Regulations may be obtained on application.

BISHOP & CO. LAUS SPRECKELS, WM. G. IRWIN. Claus Spreckels & Co., Bankers. HONOLULU, H.T. San Francisco Agents - The Nevada National Bank of San Francisco. —DRAW EXCHANGE ON— SAN FRANCISCO—The Nevada National Bank of San Francisco. LONDON—The Union Bank of London, Ltd. NEW YORK—American Exchange National Bank. CHICAGO—Merchants' National Bank. PARIS—Credit Lyonnais. BERLIN—Dresdner Bank. HONGKONG AND YOKOHAMA—The Hongkong and Shanghai Banking Corporation. NEW ZEALAND AND AUSTRALIA—Bank of New Zealand. VICTORIA AND VANCOUVER—Bank of British North America.

THE YOKOHAMA SPECIE BANK LIMITED. Subscribed Capital - Yen 24,000,000. Paid Up Capital - Yen 18,000,000. Reserved Fund - Yen 8,000,000. HEAD OFFICE - Yokohama. The bank buys and receives for collections Bills of Exchange, issues Drafts and Letters of Credit and transacts a general banking business. Agency Yokohama Specie Bank, New Republic Building, Honolulu, H.T.

J. H. FISHER & CO., Members of Honolulu Exchange. Stock and Bond Brokers. 411 FORT STREET. Advances Made on Approved Security. ASSESSMENT NOTICE. Stockholders are hereby notified that the Fourth Assessment of 5 per cent. or Two and One-half Dollars per share on the Capital Stock of the INTER-ISLAND TELEGRAPH CO., LTD., is due and payable July 1st, at the office of the undersigned, 411 Fort street. J. H. FISHER, Acting Treasurer Inter-Island Telegraph Co., Ltd., Honolulu, June 1, 1900.

Silent Barber Shop SEVEN FIRST-CLASS BARBERS. Arlington Block, Hotel St. JOSEPH FERNANDEZ, Prop.

OAHU RAILWAY AND LAND CO. TIME TABLE. From and After January 1, 1900. OUTWARD. Stations: Honolulu, Pearl City, Ewa Mill, Wahiawa, Waialua, Kahuku. DAILY TRAINS: 8:30 a.m., 11:30 a.m., 2:30 p.m., 5:30 p.m., 8:30 p.m.

Metropolitan Meat Co. 108 KING STREET. Wholesale and Retail BUTCHERS and NAVY CONTRACTORS

Metropolitan Meat Co. 108 KING STREET. Wholesale and Retail BUTCHERS and NAVY CONTRACTORS

Metropolitan Meat Co. 108 KING STREET. Wholesale and Retail BUTCHERS and NAVY CONTRACTORS

Metropolitan Meat Co. 108 KING STREET. Wholesale and Retail BUTCHERS and NAVY CONTRACTORS

Metropolitan Meat Co. 108 KING STREET. Wholesale and Retail BUTCHERS and NAVY CONTRACTORS

THE 1900 STERLING CHAINLESS. MODEL C, \$70.00. MODEL G, \$80.00. The strongest, best constructed, latest improvements, lightest and easiest running Chainless made. Come in and see for yourself. PACIFIC CYCLE CO., Sole Agents. Ehler's Block, Fort Street.

TEAS. INDIA, CEYLON, FORMOSA, OOLONG, ENGLISH BREAKFAST, ORANGE PEKOE. Pan Fired, Japanese (or Green), Basket Fired, Japanese (or Black Leaf), Natural Leaf (or Sun Dried), Young Hyson, Gunpowder, Etc. And any blend that the most fastidious taste may demand. To some unfortunates any hot discolored decoction of withered leaves is "TEA." Tending a profound compassion to this class of persons, we appeal to those who love a good cup of real "TEA." Few good judges of "TEA" are entirely satisfied with the quality as possessed by any one brand of "TEA," and seek to supply deficiencies by a mixture of different "TEAS," technically called "blending." With our experience of years, we can do this better than an amateur consumer, our large knowledge of "TEAS" guiding us with comparative certainty when the mere amateur blunders. If you are still looking for a "TEA" that suits you let us help you. We carry the most complete line of choice "TEAS" in the country.

HENRY MAY & CO., LTD. TWO BIG STORES. THE WATERHOUSE STORE, Bethel Street, Telephone 24. THE MCINTYRE STORE, Cor King and Fort Sts. Tel 23.

THE ONLY WATERPROOF PAINT MADE IN JAPAN. THE PEERLESS PRESERVING PAINT. WILL GIVE ENTIRE SATISFACTION. GUARANTEED AGAINST RUST, DECAY & LEAKAGE. H.P. WALTON, MANAGER. OFFICE, 617 FORT ST.

Furniture at San Francisco Prices. No More Duty! No Entry Charges! No Consul Fees! Therefore we will give our customers the benefit. 150 Double bedsteads, with mattress and pillows complete, \$5. 100 best quality high beds, \$7. 50 White Enameled iron beds, brass trimmings, \$6. 500 Pillows, from 25c up; feather pillows 75c. Extra high meat safes, half price, from \$2.50 up. Books lent to read, 5 cents per volume. Bedroom sets, 7 pieces, straight from the factory, \$22. Mattresses of every description, we have excelsior, hair, fibre, etc., from \$2 up. Mirrors, all sizes, prices and styles, from 10c up. Hanging lamps, lanterns, crockery, tinware, hardware, etc., at less than the manufacturer's prices. 2000 books to choose from. L. S. MATHESON & SON, No. 28 Beretania street.

Morton's and Grosse & Blackwell GROCERIES. BICARBONATE OF SODA, WASH SODA, CAUSTIC SODA. PAINTS and OILS. CORRUGATED IRON, RIDGING, Etc., CEMENT and FIREBRICKS, CARBOLINIUM, STOCKHOLM TAR, BUCKETS, TUBS, TINPLATES, SAUCEPANS, TEAKETTLES, Etc. H. HACKFELD & Co., LTD. Read The Honolulu Republican.

MICROSCOPIC LIFE OF PONDS AND DITCHES.

Interesting Scientific Field is Pointed Out.

A PAPER READ BY DR. SLOGGETT.

SOME ACCOUNT OF THE MINUTE FORMS OF LIFE.

How the Student With Hand Lens or Microscope Can Seek Pleasure and Instruction Out of Doors.

The following abstract includes portions of the very interesting paper read before the Teachers' Normal Association, held in Honolulu. The paper was prepared at the request of Professor Wood by Dr. Sloggett, president of the Hawaiian Microscopical Society, and was read at the High School on the 16th inst.

"It may be premised that in the marshes and low districts around this city there are miles of ditches which have no perceptible current, only varying in height during wet and dry seasons, or in the salt marshes varying slightly under the influence of the tides, ditches in which vegetation appears to run wild, three-fourths of the surface being covered with the leaves of aquatic plants, or a green scum, and whose dark waters impregnated with the decay of plants, have sometimes an unmistakable odor. Such ditches swarm with living creatures too numerous but for the briefest notice in a short paper such as this; again, there are ponds and reservoirs, fish ponds, duck ponds, horse ponds, rice fields and the much in evidence taro patch.

"It is my object to introduce to your notice a number of very minute organized beings, not necessarily requiring a high power microscope to examine them, but that can be seen with an ordinary pocket lens, creatures whose whole world is a little puddle of water, who are born and die and leave behind them a progeny like themselves, and yet their place in creation may be represented by the punctuation point at the end of this sentence.

"Now, it is impossible for me to describe in the limits of this paper what objects of interest would be found even in a single dip into any semi-stagnant or still water in the environs of this city. I cannot even begin to name them, so numerous are they, but among the beautiful water lilies and lotuses and the bumble duckweeds, as well as among the large class of fresh-water algae, and attached to their leaves and stems the minute forms of animal and vegetable life will be found to swarm.

"The algae, known as cladophora and oscillaria, are to be found in great variety and beauty, and that most interesting object of pond life, the volvox, is quite plentiful here. Diatoms and desmids of rare form and startling beauty can be found in every taro patch. Diatoms, as you all, I expect, know, being minute plants, in life, moving freely by a swimming movement, or fixed to plants, and having as a characteristic feature an almost indestructible skeleton of the same substance as glass; that is to say, of silica, or flint—two thin plates of flint applied to each other by their surfaces and united by their marginal band. This is the type of structure in the diatom skeleton. The endochrome, or vital portion, is colored, but when the plant is dead and the endochrome is dissolved the skeleton still remains, indestructible as flint. Century after century these delicate skeletons remain, until they accumulate and form immense beds, consisting of the skeletons of myriads of diatoms. This is a fact that Richmond, in Virginia, is built on a stratum of diatomaceous remains, sometimes eighteen feet in thickness. There are other large tracts of fossilized diatomiae found all over the world.

"Foraminifers, which swarm in these tropical seas, are among the simplest of all animal life, and their carbonate of lime skeletons are the most important factor in the formation of limestone rock, and chalk also is made up almost wholly of them, the microscope revealing this to us. These foraminifera can be found all round these islands, as well as in the ditches of the salt marshes, and will well repay for examination in the beauty of their form. The gray ooze or mud of the great ocean bottoms is composed largely of the skeletons of these foraminifera, and soundings of the great depths of the Atlantic, made during the voyage of the Challenger, in which now famous expedition I had the honor of serving as a lieutenant, showed that the ocean bottom, at the greatest depths, was covered with a thick and ever-increasing deposit of these dead foraminiferae.

"From what I have said, therefore, the ponds and ditches around Honolulu are a happy hunting ground for diatoms, and many new and beautiful varieties are awaiting the searcher in this field. The movements of the diatoms excited the wonder and curiosity of the earliest observers, and was a great argument in favor of their animal nature. However, we now know that they are aquatic plants, classed as unicellular algae, and in life usually colored a pale golden brown.

"Those who search in this field will also be rewarded by finding numbers of the great family of desmids, also algae of one cell, green in color and in such numbers as often to give a green tint to the water or mud when most prolific, and when found coating the bottom of a pool with a green stratum. They may be taken up with a spoon and placed in a wide-mouthed bottle, placing the bottle in the light, the sediment will sink to the bottom and the desmids rise to the light gradually, and then can be separated by decanting. If poured into a white soup plate the floating desmids may be taken out on the tip of a camel's hair pencil with the aid of a pocket lens, and thus the largest specimens may be isolated. In order to see them well, a microscope with an inch objective, or even a higher power, will be necessary.

"Now, though the desmids and diatoms look very much alike in many of the varieties, the desmids have no flint-like skeleton to leave behind them when they die as an almost imperishable record to mark where they have existed, as is the case with the diatoms. Now, moreover, to the student commencing to work with the microscope, either among the ponds and ditches or in any line he may feel an inclination for, it is, I am sure, better to take up some definite line and master it as far as possible, rather than to aimlessly wander among the immense varieties of minute animal and vegetable life, which he will find if he hunts in this field. To such a searcher, I would say, take up the study of the diatoms and you will derive endless pleasure and profit therefrom.

"There is an old story of the Greeks which narrates that there was a celebrated monster, to which the name of hydra was given, which infested the neighborhood of Lake Lerna. It had a hundred heads, according to Diodorus, and as soon as one was cut off, two immediately grew up, unless the wound was cauterized. It was one of the labors of Hercules to destroy this monster, which he accomplished. The modern hydra obtained its name from this fable, and at one time its story created as much excitement in the scientific world as that of the monster hydra could have done among the Greeks.

"The little animals to which this name applies are solely the inhabitants of fresh water and common enough in ponds and ditches adherent to aquatic plants. By placing portions of these plants in a vessel of water exposed to the light, it is probable that in half an hour we can see the hydra in his native element. No pocket lens will be required to find it, since it sometimes attains nearly an inch in length, but as the species most likely to be observed at first, is a green one, nearly the color of the plants to which it is attached, some little care will be required in looking for it, until its forms have become familiar. This little animal and all its operations may be watched in a glass vessel with the unaided eye.

"The hydra is mostly celebrated for its marvelous powers of reproduction. This is usually by budding from any part of the body, except the tentacles. A little tubercle rises on the body of the parent. This enlarges every hour, and ultimately tentacles appear at the apex, and no sooner are the young thus furnished than they commence catching prey on their own account whilst one or often may be seen the young one and often may be seen the young one and the old one struggling for and gorging different ends of the same worm together. Again, if the body is halved or cut into four or eight pieces, or even minced into forty, each piece in a short time grows into a perfect hydra. If the tentacles—the organs with which their existence might seem to depend—are cut away, they are reproduced, and the lopped off parts remain not long without a new body. You may even split the animal up and lay it out flat, like a membrane, with impunity—nay, it may be turned inside out—so that the stomach surface shall become the epidermis, and yet it will continue to live and enjoy itself.

"Time will only allow me to briefly touch on one other of these most interesting forms of life found in our ponds and waterways, namely the rotifers. The older naturalists recognized among aquatic animals a group of singular creatures, which appeared to them to differ from all others in bearing about their heads or upper extremities certain organs, constantly in motion, and resembling wheels. These they called 'wheel animalcules.' The modern name, rotifers, perpetuates the old romance of wheel bearers, and yet the organs are not wheels, but simply expanded discs, varying in form according to species, and having the margin fringed with one or more rows of delicate hairs, which by their continual and successive motion round the disc certainly had the appearance of rapidly revolving wheels. The concert is dead, but we have as inhabitants of ponds and ditches, as well as of slow-running streams and a few marine forms, a great number and variety of rotifers, which seem to bear a wheel on their heads. Water spiders, mites and water bears will be found in endless variety and strange form. The water flea, so called because of their brisk, jerking motions, almost leaping in the water, being in reality a group of crustaceans allied to shrimps and lobsters, but differing in size, the very largest not exceeding a fifth of an inch. Their scientific name is Daphnia, first called Daphne, probably because in classic story Daphne was a daughter of the River Peneus, albeit the water fleas are rather the daughters of the horse pond than the river. They are only to be

found in fresh water, and oftentimes where there is much duck weed; others in ponds where cattle come to drink. In such places they may be found in myriads nearly all the year round, and as they are often of a red or ruddy color, they have been said to have tinged the water with the hue of blood.

"Any person who takes an interest in this subject will sooner or later obtain a microscope for him or herself, and the use of this marvelous instrument is not only the addition of new eyes, but an introduction to a new world. What better encouragement and direction, then, can possibly be given to the exercise of the observing powers of a child than to habituate him to the employment of this instrument upon the subjects which immediately surround him, and then teach him to search out novelties among those less immediately accessible. The more we limit the natural exercise of these powers the more we take him from the fields and woods, from river side and sea shore and shut him up in close schoolrooms and narrow playgrounds, limiting his attention to abstractions and cutting him off, even in his hours of play, from those sights and sounds of nature which are the appointed food of the youthful spirit, the more does it seem important that he should in some way be brought into contact with her, and that he should have his thoughts sometimes turned from the pages of books to those of creation and from the teachings of man to those of God."

WAILUKU MEN TO HAVE PLEASURE CRAFT.

Two Ships Loading With Sugar—Dance in Honor of Miss Lowrie.

(Special Correspondence of The Republican.) WAILUKU, July 21.—A company is being organized in Kahului for the purpose of purchasing a craft for deep-water sailing. It is proposed to obtain from the Coast a single-sticker of from 35 to 40 feet in length, fitted up as a pleasure craft and up to date in all respects. Already a number of applications from Wailuku aquatic men have been received by the originator of the scheme, who has sent to San Francisco for plans and specifications. The idea is viewed with delight by almost all the "boys," and the possession of such a craft will provide much-needed recreation for those whose tendencies run to water.

A delightful dance was given at Spreckelsville last night by Mr. and Mrs. Lowrie, in honor of their daughter, Clara, who leaves shortly for the Coast, where she will resume her studies. A large number of friends responded to the invitation and boarded a special train, which left Wailuku and ran through to Paia and thence to Spreckelsville.

The only vessels in port at this writing are the ship Emily Reed, Captain G. A. Baker, loading sugar for San Francisco, and the ship Bangalore, Captain Blanchard, loading sugar for Philadelphia.

The Robert Searles sailed in ballast for the Sound yesterday, and the Lurline, also in ballast, this afternoon for San Francisco.

STEVENSON A HAS-BEEN.

That's What An Illinois Neighbor Says of Him.

"The nomination of Adlai E. Stevenson for running mate with Mr. Bryan will cause surprise in many circles where the gentleman is best known, said S. W. Nichols, editor of the Jacksonville (Ill.) Daily Journal, on his return from Hilo this morning.

"In the first place, anything connected with the late administration of Cleveland has no very savory odor in the nostrils of the average free-silver Democrat. Then, too, Mr. Stevenson is well along in years and comes perilously near being one of the 'has-beens,' a sort of back number. I live within eighty miles of his home in Bloomington, Ill., and since his retirement from the Vice-Presidency he has very seldom been heard from. It would certainly seem to an unprejudiced observer that the man most wanted for the nomination, the one who could add most strength to the ticket in the East didn't care to be sacrificed. It will also be interesting to see how he gets along with the labor unions, as he has had some experience in that line which has not added to his popularity. His nomination is on a par with that of Al Schuler of Illinois for Governor. The Democrats all over the State wanted, and even demanded Carter Harrison, Mayor of Chicago, but he, too, had something of which he felt reasonably certain—another term of the office he now holds—and he, too, refused to let the State convention be stampeded for him, much as the leaders and rank and file desired it."

GROWING HILO.

Improvements Made in Hawaii's Metropolis in Six Years. Mrs. A. V. Inman has returned to town after a four-weeks' visit to Hilo. Prior to her trip she hadn't been in Hilo for six years. Mrs. Inman says she was greatly surprised in the many improvements made in the metropolis of Hawaii in six years. The town now has electric lights, a railroad, handsome business blocks and good roads.

MUST COME OFF HER PERCH. Suppose the sweet girl graduate does think she knows it all. She will learn better later on.—Chicago Record.

Good Medicine for Children. If you have a baby in the house you will wish to know the best way to check any unusual looseness of the bowels, or diarrhoea so common to small children. O. P. M. Holliday, of Deming, Ind., who has an 11-months-old child, says: "Through the months of June and July our baby was teething and took a running off of the bowels and sickness of the stomach. His bowels would move from five to eight times a day. I had a bottle of Chamberlain's Colic, Cholera and Diarrhoea Remedy in the house and gave him four drops in a teaspoonful of water, and he got better at once." For sale by all dealers and druggists. Benson, Smith & Co., general agents, Hawaiian Territory.

PROFESSIONAL CARDS. DR. W. J. GALBRAITH. Office and Residence: CORNER BERTANIA AND ALAKA STS. OFFICE HOURS—9 to 10 A. M., 2 to 4 P. M., and 7 to 8 P. M. SUNDAYS—9 to 10 A. M., 7 to 8 P. M. TELEPHONE 204.

DAVIS & GEAR. Attorneys and Counsellors at Law. Rooms 202, 203 302, Judd Bldg. Co. Fort and Merchant Sts., Honolulu. GEO. A. DAVIS. GEO. D. GEAR.

FREDERICK W. HANKEY. Attorney-at-Law. Corporation and Maritime Law, Campbell Building, COR. FORT AND MERCHANT STS., Honolulu, H. T. P. O. Box 315.

Honolulu Custom House Brokerage. Are now prepared to transact anything pertaining to Custom House AND Internal Revenue, Shipping, Etc.

Two expert Brokers. All work guaranteed. OFFICE:—With R. C. A. Peterson, Real Estate, Stocks, Bonds, and Notary Public. No. 15 Kaahumanu St. P. O. BOX 365. Telephone 168.

READY TO DELIVER ICE THE OAHU ICE & ELECTRIC CO. Have everything in readiness and are prepared to serve their customers with ICE manufactured from pure condensed water from artesian wells. YOUR ORDERS SOLICITED. HOFFMAN & MARKHAM Telephone 3151, Blue. P. O. Box 600.

NOTICE. To whom it may concern: All bills due me standing over three months and not paid on the LAST OF THIS MONTH will be placed in the hands of my attorney. W. W. WRIGHT.

ROBERT GRIEVE Publishing Co. Ltd. WILL FURNISH Artistic Printing, Up to Date Binding, First Class Job Work Plantation Stationery of all kinds at short notice

WE PRINT Letter Heads Bill Heads Statements Envelopes Programmes Invitations Cards Circulars Posters Etc., Etc.

WE RULE Bill Heads Statements Pay Rolls Expense Accts Manifests Pl'tn. Blanks Agency Bl'ns Calendars Diaries Bank Blanks Etc., Etc.

WE BIND Ledgers Cash Books Journals Blank Books Check Books Pay Rolls Invoices Bank Books Stock Books Record Books Etc., Etc.

Having succeeded to the established business of the late Robert Grieve, it will be our aim to uphold the reputation so long held by him for first class work in every department of the printing office, while our increased facilities enable us to fill orders at much shorter notice than heretofore. Address all orders to ROBT. GRIEVE PUBLISHING CO.

BAILEY'S BIKE BITS TELEPHONE 398 P. O. BOX 441 NO DUTY NOW ON RUBBER GOODS.

Therefore we shall sell Morgan & Wright's Hack Tires at American prices as follows, put in by experienced workmen and guaranteed. New outfits with steel channels put on and painted ready for use.

Table with 3 columns: Tire size, Price per set of 4 wheels, Price per front or rear do. Rows include 1 inch, 1 1/2 inch, 2 inch, 2 1/2 inch, 3 inch.

REPLACING WORN-OUT RUBBER. 1900 MODELS STEARNS BICYCLES

Table with 2 columns: Model name, Price. Rows include Stearns Special Models A, Stearns Tourist, Stearns Cushion Frame, Stearns Chainless, '1900'.

HEADQUARTERS FOR MILWAUKEE PATENT PUNCTURE PROOF TIRES AT BAILEY'S HONOLULU CYCLERY COMPANY, Ltd, 228 and 231 King Street.

GRIMWOOD, RICHARDSON & CO. CIVIL, MECHANICAL, ELECTRICAL ENGINEERS, AND CONTRACTORS.

AGENTS FOR PARKE & LACY CO., PELTON WATER WHEEL CO., H. N. COOK BELTING CO., WHITTIER, COBURN CO. Lubricating Oils, Grease and Paints. BYRON JACKSON MACHINE WORKS, Whirlpool Centrifugal Pumps. CALIFORNIA ANTI-CALORIC CO. Anti-Caloric Pipe and Boiler Plaster. Anti-Caloric Boiler Blocks, Anti-Caloric Covering. PACIFIC AMMONIA & CHEMICAL CO. JUDSON DYNAMITE & POWDER CO. MEESE & GOTTFRIED CO. LINDE ICE MACHINE. OFFICE, Telephone 613. JUDD BUILDING P. O. Box 450

NEW SUMMER GOODS. An Elegant Line of Ties, Shirts, Pajamas, Silk and Crepes, Kimonos, Etc., Etc.

A Large Stock of Ladies', Gents' and Children's STRAW HATS on hand. K. ISOSHIMA, King Street, Below Castle & Cooke's.

BEVERAGES SUPERIOR COLD ANIMATING LUSCIOUS

CARBONATED FOUNTAIN DRINKS (SODA WATER) NUTRITIOUS DELICIOUS REFRESHING IN THE HIGHEST DEGREE PERFECT Great Variety of Flavors Novelties Added Frequently

Our Vichy a Special Feature Natural Fruits Our Own Selection Our Ice Cream "par excellence" The Finest FOUNTAIN, COR. FORT AND HOTEL STS. Noted as the Coolest Corner in Town

BENSON, SMITH & Co., LTD.

ELECTION OF OFFICERS. The following is the list of officers of The Bituminous Rock-Paving Co., Ltd., of the Hawaiian Islands, elected July 14th, 1900: W. R. CLAK, President; CARL A. WIDEMANN, Vice-Pres.; R. S. JOHNSON, Secretary; F. E. RICHARDSON, Treasurer; A. V. GEAR, Auditor. The above-named gentlemen, together with Fred Harrison and Geo. P. Denison constitute the Board of Directors. W. C. Read will act as General Manager.

Horse Furnishing Goods ON HAND. Plantation Orders Solicited at Living Prices. California Harness Shop, 639 KING STREET, Lincoln Block. Telephone 779. SANG ON KEE WATCHMAKER & JEWELER. NO. 6 KING ST. NEAR NUUANU P. O. Box 1020.

The Aloha House First-class Rooms and Board, From \$5.00 per week. Fort Street, just above Kukuistreet. MRS. A. A. FOGARTY, Proprietor.

ALONG THE WATER FRONT. The German Emperor's Warship "Geier" Expected Today.

WHERE IS THE U. S. S. IROQUOIS? THE VESSEL HAS BEEN GONE NOW OVER THE ALLOT-TED TIME.

How the American Marine Has Changed for the Better in Several Years—Along the Wharves.

Yesterday was a busy day along the wharves, and to-day will be busier. Five steamers got away yesterday; to-day nine are on the boards to sail.

SHIPPING NOTES.

Naval row looks deserted these days. There are only thirty vessels in port, and most of them are at the wharves.

THE U. S. S. IROQUOIS DUE.

The U. S. S. Iroquois is expected back from Midway Island at any time now. When she left she was to have been gone eight weeks.

ARRIVALS.

Sunday, July 22. Stmr. Claudine, McDonald, from Maui ports.

DEPARTURES.

Sunday, July 22. Am. schr. W. F. Weitzmann, Bretenhon, for the Sound in ballast.

AMERICAN MERCHANT MARINE.

At last the tide seems to have turned in favor of the American merchant marine. From the report of the Commissioner of Navigation dealing with the condition of the American merchant marine during the fiscal year ending June 30 last, we learn that a substantial addition has been made.

MOVEMENTS OF STEAMERS.

Table with columns: Steamer, From, Due. Lists arrivals and departures for various ships like Rio de Janeiro, Australia, etc.

marine during the last four decades:

Table with columns: Year, Tonnage, etc. Shows data for 1861, 1871, 1881, 1891, 1900.

The complete figures for 1900 are not at hand, but from the partial report of the Commissioner of Navigation, above referred to, we learn that during the year ending June 30, 1900, the total tonnage of American vessels officially registered amounted to 417,034 gross tons.

The most important additions to the marine during the year have been the large steel vessels built for trading on the Great Lakes. They include the James J. Hill, 6925 gross tons, the largest merchant vessel ever built in the United States.

THE KAISER'S SHIP.

The German warship Geier is expected to-day from San Francisco. She is on her way to the Orient, and will take coal at this port.

FIRST VICTORIA CROSS MADE.

IT WAS AWARDED TO MIDSHIPMAN WARRIMOO.

How he Gained the Distinguished Honor—The Hero, Cousin to the Lucas Brothers.

On the termination of the Crimean war a new naval and military decoration, known as the Victoria Cross, was created by Great Britain.

ing the inscription: "For Valor." The cross is suspended from the left breast by a blue ribbon for the navy and a red for the army.

The cross measures one inch and two-fifths square. The actual weight of the medal is 434 grains, just three and one-half grains less than an ounce.

In England it is illegal for a pawnbroker to accept the Victoria Cross as a pledge under any circumstances.

Midshipman Lucas, now Captain Lucas (retired), is a cousin of George Lucas, first deputy court clerk; Thomas R. Lucas, Charles Lucas, John Lucas, Albert Lucas and William Lucas of this city.

George Lucas, father of these gentlemen, was born in Ireland. His brother, John, was father of Captain Lucas, the first man to receive the Victoria Cross, an emblem of personal valor that adorns the breast of fighting Bobs in far away Africa.

If you want to rent a house.

If you want to buy a home.

If you want to sell your house.

If you want to rent your house.

If you have something to auction.

Ring up

Main 79, Will E. Fisher, Corner Merchant and Alakea Streets.

STOCKHOLDERS' MEETING.

By order of W. H. Hoogs, President of the Nahiku Sugar Company, Limited, a meeting of the stockholders will be held on Tuesday, July 31st, 1900, at 10 o'clock A. M.

NOTICE.

Election of Officers. The following is the list of officers of The Bituminous Rock-Paving Co., Ltd., of the Hawaiian Islands, elected July 14th, 1900:

- W. R. CLARK, President; CARL A. WIDEMANN, Vice-Pres.; R. S. JOHNSON, Secretary; F. E. RICHARDSON, Treasurer; A. V. GEAR, Auditor.

SEALED TENDERS.

Tenders will be received at the office of the Commissioner of Agriculture and Forestry, basement of the Executive building, up to 12 o'clock noon, Thursday, July 26, 1900, for the erection of a picket fence around the grounds of the Government Nursery, King street.

WRAY TAYLOR, Commissioner of Agriculture and Forestry, Honolulu, July 21, 1900.

NOTICE.

The regular quarterly meeting of the PACIFIC HARDWARE CO., LTD., will be held at its office on Tuesday, July 31st, 1900 at 10 o'clock A. M.

NOTICE.

I HAVE this day disposed of my business at No. 3 ORPHEUM BLOCK, Fort Street, to Sing Lee Chan Co. All accounts prior to this date will be settled with me.

The Orpheum Hotel

after undergoing a Thorough Renovation is Now Open and will be conducted as a FIRST CLASS HOTEL American and European Plan.

MODERATE RATES. A Well-Conducted Cafe is run in Connection with the Hotel.

MEALS SERVED TABLE D'HOTE AND A LA CARTE

LIQUID REFRESHMENTS FURNISHED TO GUESTS.

PACIFIC IMPORT CO. PROGRESS BLOCK FORT STREET PROGRESS BLOCK

GREAT REDUCTIONS IN DRESS SKIRTS

We are now offering Special Inducements in Ladies' Wash Skirts. At the prices we have put on them they will not last long.

- 12 Ladies' Crash Skirts, reduced from \$1 to 75c. 6 " " " trimmed, reduced from \$2 to \$1.35. 18 Ladies' Plain Crash Skirts, reduced to 65c. 6 Ladies' Crash Skirts, newest style, trimmed with white braid, reduced from \$4 to \$3.

Great Reductions In White Duck Skirts

\$1.75, \$2.00 and \$2.50 Skirts at \$1.50. SPECIAL 25 All Wool Serge Skirts, \$4.50 to \$6 Skirts YOUR CHOICE AT \$3.

BOWERS MERCHANTS' PATROL AND CONFIDENTIAL AGENCY.

Office: Room 4, Model Block. Telephone 708. P. O. Box 51. Reliable and Confidential Watchmen furnished on short notice for Stores, Basements, Property, Etc. First-class if references furnished.

THE LEADING Hair Dressing and Manicuring Parlors.

Hotel Street, next to Y. M. C. A.

Shampooing and Scalp Treatment

A SPECIALTY.

Engagements made

by PHONE 343.

THE MISSES de LARTIGUE.

PURDY & BARON.

SHIP CARPENTERING, BOAT BUILDING, SMITHING, AND GENERAL REPAIR WORK.

Shop: SUMNER'S ISLAND

Phone 806, P. O. Box 262, Honolulu.

PACIFIC TRANSFER CO.

227 King St., Next to Bailey's Cylinders.

EXPRESS WAGONS, DRAYS, LUMBER WAGONS AND DUMP CARTS.

ALWAYS ON HAND. TRUNKS, FURNITURE AND SAFES CAREFULLY HANDLED.

TELEPHONE, 398

BEAVER LUNCH ROOMS.

H. J. NOLTE : : : Proprietor.

Fort Street, Opp. Spreckel's Bank.

First Class Lunches Served

With Tea, Coffee, Soda Water, Ginger Ale or Milk. Open from 3 a. m. to 8 p. m. Smokers' Requisites a Specialty.

RISDON IRON WORKS, SAN FRANCISCO.

Engineers and Builders of

High Duty Flywheel Pumping Engines. All classes of Hydraulic Machinery.

Water Wheels for direct connected generators for long distance transmission.

Marine, Marine Patent Water Tube and plain Tubular Boilers.

Corliss and High Speed Automatic Engines. Builders for all machinery for the complete of Sugar Mills.

OFFICE: Room 12 Spreckel's Block. Telephone 194, Honolulu.

THIS SPACE IS RESERVED. Large advertisement with decorative border.

### Something to Interest the Housekeeper.

We have just received a new importation of Fancy Groceries. Cast your eye over this list:—

- CHEESE**—Fromage de Brie, Italian Parmese, Pineapple Imperial, McLaren's, Fromage de Gorgonzola, Holland or Edams, California Full Cream, Limburger, Etc., Etc.
- Chicken Loaf (a dainty dish), Ham Loaf, Genuine Ham Sausage (by the pound), Snails (Genuine French), Veal Loaf, Frank Bratwurst Sausage, Scotch Herring in Tom Sauce, Brimsly Blasters, Etc., Etc., Cottage Loaf, Metwurst Sausage.

## SALTER & WAITY,

Tel. 680. Orpheum Block. Grocers.

## The Porter Furniture Co.

BETHEL AND HOTEL STREETS

IMPORTERS AND DEALERS IN

### Furniture and Upholstery

- Chamber Suits
- Chiffoniers
- Chairs, Tables
- Side Boards
- Divans
- China Closets
- Extension Tables

Direct from Eastern Factories

### Something New in Runabouts.

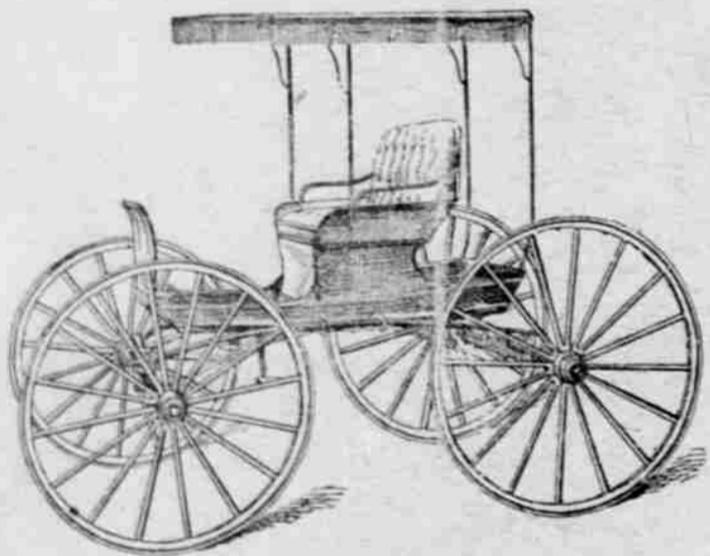

We have just received direct from the manufacturers, a shipment of these popular vehicles, EQUIPPED WITH THE O'BRIEN PATENT SPRING. They are built on honor, built to wear, balanced to the equipoise of successful nicety on the EASIEST RIDING SPRINGS EVER INVENTED. Are fitted with DUST PROOF LONG DISTANCE AXLES, STEEL or RUBBER TIRES, and CANOPY or FALLING TOP as desired. A close inspection of each vehicle shows expert workmanship, the use of the best materials, and a finish that cannot be surpassed anywhere.

If you contemplate purchasing a vehicle do not fail to see these.

**PACIFIC VEHICLE & SUPPLY CO. LT'D.**

DAY BLOCK - BERETANIA STREET - Next to the Fire Station.

They're made here, And They're Fine.

**THE ANNEX COCKTAILS.**

TOM GIN, WHISKY, MARTINI, VERMOUTH, MANHATTAN.

Have touched the fancy of the public palate. Made of the choicest ingredients with the utmost care. Put up under our own label.

**WE GUARANTEE THE QUALITY.**

Try a Sample Bottle. We Know You Will Like Them.

**W. C. PEACOCK & CO., Ltd.,**  
Wholesale.  
Phone 4.

## Theo. H. Davies & Co., Ltd.

### SUGAR FACTORS.

IMPORTERS OF  
**GENERAL MERCHANDISE.**

**COMMISSION MERCHANTS.**

AGENTS FOR

- Lloyds, Canadian-Australain Steamship Line,
- British & Foreign Marine Insurance Co.
- Northern Assurance Co. (Fire and Life).
- Canadian Pacific Railway Co.
- Pioneer Line of Packets from Liverpool.

## WHITE ROSE FLOUR

### Astor House Restaurant

WILL RE-OPEN FOR BUSINESS ON

Thursday, July 26th, 1900.

At the cor. King and Alakea Street.

FIRST CLASS IN EVERY DETAIL.

Meals served at all hours.

**AH CHUCK,**

Proprietor

Gasoline Schooners.

Surprise sails from Honolulu every ten days to Lahaina and Makana, Maui, and all the Kona ports of Hawaii.

Eclipse sails from Honolulu as soon as possible after arrival for Kanai ports, Koloa, Eleele, Hanapepe, Makaweli, Waimea and Kekaha.

The vessels carry freight and passengers and insure quick dispatch.

For further information apply to the agents.

**M. W. MCHESNEY & SONS,**

Queen Street 34-3m Honolulu.

### WILLIAM SAVIDGE,

Real Estate Broker.

NO. 1206 MERCHANT STREET

FOR SALE.

- House and lot on Young st.; 60x140; house contains 8 rooms. Price, \$3,500.
- Two-story residence on Young st.; 10 rooms. Price, \$75,000. Only part cash.
- House and lot on Alexander st.; 100x190; house contains 7 rooms. Price \$5,000.
- House and lot at Kalihii; 77 1/2 x 150; 8 rooms. Price, \$2,900. A bargain.
- House and lot on slopes of Punchbowl. Price, \$2,750.
- House and lot on Kinou st.; 50x100. A bargain for \$2,800.
- Lot at Kalihii; 77 1/2 x 150. Price, \$1,000.
- Lot at Kalihii; 50x100. Price, \$500.
- House and lot at Kalihii; 155x150; house contains 8 rooms. Price, \$3,900.
- House and lot on College st.; 75x125. A bargain for \$5,000.
- Business property on Fort st.; 47x98. Price, \$5,500.
- A fine piece of property on Fort st., near Vineyard; 61x116. Price, \$1,000.
- Business corner in old Chinatown; 168x165. A good investment; \$11,000.
- Lot on Kekaunike st.; 46 ft. front. Price, \$5,000.
- Lots at Kewalo; all bargains; 50x100 each.
- Lots off Liliha st.; \$900 each.
- House and lot on Liliha st.; \$3,500.
- House and lot on Vineyard st.; \$3,500.

TO LEASE.

- Business property on Fort st.; \$50 per month.
- Various pieces in all parts of the city.

TO LET.

- House and lot at Kalihii; \$15 per month.

A LIBERAL COMPANY.

The PROVIDENT SAVINGS LIFE ASSURANCE COMPANY of New York, furnishes maximum insurance at a minimum cost. The company is as liberal in its dealings with policy holders as conservative and economical management will allow. I. R. BURNS is the resident manager; office in Old Government Building, Merchant street.

**AMERICAN MESSENGER SERVICE.**

Telephone 444.

**MASONIC TEMPLE.**

**SEATTLE BEER**  
On Draught or in Bottles at the "CRITERION"

### THEY WANT HAWAIIAN TRADE.

EVIDENT COMPETITION BETWEEN SEATTLE AND SAN FRANCISCO.

Seven Hundred Thousand Brick Coming by Ship Iroquois for Rapid Transit Co.

The estimation in which the trade of the Territory of Hawaii is held along the Pacific Coast is very clearly shown by the following, published in the Seattle Post-Intelligencer of June 27th: "The first consignment of Seattle brick in Honolulu goes as part of the cargo of the American ship Iroquois, now loading at this port.

"Seven hundred thousand brick of local manufacture, are being taken by the Iroquois to be used in the construction of a power house for a street railway company at Honolulu. The placing of the order for brick in Seattle recently provoked the Building Review, of San Francisco, to remark:

"We fail to see why orders should be sent a thousand miles north of this city to furnish brick for the Sandwich Islands. Our facilities for making brick in the near neighborhood are such that capitalists should embrace the opportunity and resolve that this section shall and must control, as far as possible, every particle of trade connected with the Hawaiian and Philippine Islands. It seems that a goodly portion of the trade that naturally belongs to this port is being absorbed by the more enterprising merchants down in the southern part of our own state, and those in the two grand states immediately north of California."

"Referring to the order and to the comment thereupon, Secretary E. A. Strout, of the Seattle Brick Exchange yesterday said:

"This will be the first shipment of brick from Seattle to Honolulu, but it is certain not to be the last. In fact, the prospects are such as to warrant the statement that regular shipments will be made from now on. The first order was placed in Seattle after interested parties had made a careful examination of the brick manufactured here and had become satisfied both as to the quality and the price. California yards tried hard to secure the order and considerable credit is due the Seattle Brick Exchange for its successful effort to meet the southern competition. The brick were sold at the regular price charged at the kilns here—\$8 per thousand—which is about the same as the price fixed in San Francisco.

"Seattle's superior facilities for loading turned the scale in our favor. In addition to the brick, the Iroquois is taking a general cargo of building material and machinery, mostly of local production, for use in street railway construction in Honolulu.

"The brick yards of Seattle, embraced in the exchange, are now making over three million of brick every month. The facilities are such that the output can be increased at any time so that we are in a position to fill all orders of any size for local and export trade.

"The one thing that would give Seattle absolute control of the Hawaiian trade," added Mr. Strout, "is the location here of a sugar refinery. The chief present drawback is the fact that we offer no local market for the principal product of the islands. Hence, while we can send from here vessels laden with everything they need, there is seldom a chance for a return cargo. We are sending to Honolulu coal, lime, lumber, brick and other of our native products and with our railway advantages, could handle the whole export trade to the islands; but we cannot at present receive their sugar, which is sent to California ports. A local refinery would at once assure Seattle's supremacy in the island trade."

Election Bets.

Sixteen to one is not the prevailing price offered in Honolulu that McKinley will sweep the field at the coming election. Two to one is about the thing. Two to one on hats, caps, boots and shoes, etc.



### COOL COMFORT

for the thirsty—that's our soda. A delightful cure for "that thirsty feeling" which is epidemic these hot summer days.

Our soda is pure and just as cold as ice can make it. The real fruit flavors (no artificial essences used) have been a drawing card for years. We never skimp quality.

Try a glass of fresh crushed strawberry or pineapple with a dash of appetizing ice cream. That's the reason for the crowds at our fountain.

**Hobron Drug Co.,**  
Fort & King.

### OF PERSONAL INTEREST

Dr. H. Wood of Kahuku is in town.

Mrs. W. J. Lowrie arrived by the Claudine last Sunday.

Dr. Carmichael returned from Hawaii last Sunday by the Claudine.

Mr. T. Gay leaves for Kona to-day, where he goes on account of ill health.

George Munden, Sr., died at the Waimea, Kaula, hospital last Friday morning.

Officer J. McKinnon is on special duty at the office of the Attorney-General.

Dr. Weddick of Wailuku has been presented with a gold watch by his friends on Maui.

Rev. O. P. Emerson preached at the Japanese church last Sunday. Y. Fukukita acted as translator.

C. Wolters, recently of the Lihue plantation, is in town. He leaves for Germany by the next steamer to the coast.

Wm. G. Scott, head lama of Wailuku plantation, has resigned. He will be succeeded by Wm. Marshall of Spreckleville.

P. Maurice McMahon, official stenographer for Hawaii, has resigned, owing to ill health, and will visit Samoa and Japan to recuperate.

### SACRAMENTO STREET FAIR.

A Honolulu Man Wants a Similar Spectacle in this City.

"When I was in Sacramento," said R. C. Gere, who has recently returned from the coast, to a Republican reporter yesterday, "I attended a gorgeous spectacle. It was the street fair. I never expect to see such a sight again. The capital city of California was a blaze of light. Nearly every residence in town was illuminated together with its grounds. There were hundreds of variegated incandescent lights in the trees and shrubbery. There were marvelous conceptions of electric light designs. Figures and mottoes confronted the spectators on every side. No carriages were allowed on the principal streets, they being given over entirely to pedestrians.

"I was thinking when I saw the spectacular effects why Honolulu could not have a street fair. It would be a great thing for the town."

Good Medicine for Children

If you have a baby in the house you will wish to know the best way to check any unusual looseness of the bowels, or diarrhoea so common to small children. O. P. M. Holliday, of Deming, Ind., who has an 11-months-old child, says: "Through the month of June and July our baby was teething and took a running off of the bowels and sickness of the stomach. His bowels would move from five to eight times a day. I had a bottle of Chamberlain's Colic, Cholera and Diarrhoea Remedy in the house and gave him four drops in a teaspoonful of water, and he got better at once." For sale by all dealers and druggists. Benson, Smith & Co., general agents, Hawaiian Territory.

## BUY Your Home

Great Bargains in Real Estate

- Business lot on Fort st.; corner lot; about 8000 square feet.
- Fine house and lot; 100x100; Walkiki road.
- One lot, McCully tract; 15x150; King st.
- Two lots, Kawaiaho st.; 50x100 each; Kewalo.
- House and 3 lots at Kaulani tract.
- Four lots, Walkiki addition, near Camp McKinley; 50x116 each.
- Nine-year lease, with 2 houses; Punchbowl.
- House and lot, Haniwai st., Kewalo; 25x100.
- Ten-year lease and 2 houses; Punchbowl; 60x110.
- Four lots, Kalihii, near King st.; 50x100 each.
- Three lots near Diamond Head; 55x95 each.
- House and lot, with stables; 53x133; Upper Punchbowl.
- House and lot, Queen st.; 50x100.
- Ten-year lease, with 2 cottages and store doing good business; 60x100.
- One share Waimea Hul land.
- Eleven and a half years' lease, with 3 cottages, grapes and other plants; 75x200.
- Beautiful lot on Fort st., between School and Vineyard sts.
- Lot 100x110, with 2 new cottages, Wilder ave.
- Two lots, Walkiki road; 50x100 each.
- Five lots, Beach road, near the sea; 60x102.
- Two acres land at Kalihii, with 2 houses; beautiful country residence.
- House and lot, Haniwai st., Kewalo; 50x100.
- Lot on Fort st. extension.
- Lot corner Wilder ave. and Makiki; 226x221.
- Lot 80x278, King st., near McCully tract.
- Three lots at Kalihii; 20x55.

For further particulars apply to

**Silva & Vivas,**  
Opposite Post Office.

## Special Sale.

100 DOZEN MENS'

### Balbriggan Underwear, Shirts and Drawers,

All sizes—a SEVENTY-FIVE cent garment, while they last you can take all you want at

### \$4.50 a Dozen.

## WHITNEY & MARSH, Ltd.

519 FORT STREET. TELEPHONE 436.

FOR SALE.

Draft, Harness and Saddle Horses, Plantation Mules, Big Draft Mules, Saddle Mules, Misch Cows, Veal, Hog, Chickens.

**General Commission Yards Co., Ltd.**

**MODERN LIVERY.**

**Honolulu Stock Commission Merchants.**

**WILL BUY or SELL ON COMMISSION**

Anything and everything in our line.

## ARE YOU A LOVER

Of the Poetry of Summer?

If so you will like our stock of Summer Neckwear. Here is concord and rhythm, sentiment and patriotism. The beautiful is worked into the most delicate shades of Silk, of which the like has never been seen before. The attention given to the making of beautiful Neckwear shows the importance attached to it as an article of dress.

Make your choice now and get the best at popular prices.

A TOUCH OF

Good Taste and Good Style

In our Men's, Boys' and Children's Clothing lifts it out of the ready-made rut and adds 25 per cent. to its value. It might pay you to look at our line.

## THE "KASH"

Two Stores, Two Stocks, Two Telephones 96 and 676 P. O. BOX 558. 9 and 11 Hotel St., and corner of Fort and Hotel Sts.

## 1900 RAMBLER BICYCLES

### \$40.00!

A Big Shipment just received, High Medium and Low Frames.

Fancy or Plain Finish.  
**YOUR CHOICE \$40.00.**

## E. O HALL & SON, Limited, King Street

SHIPMENT OF

**GOLF and STANDARD SHIRTS**

JUST OPENED.

**IWAKAMI'S,**  
ROBINSON BLOCK, Hotel Street.

# PACIFIC HEIGHTS



HONOLULU'S IDEAL SPOT FOR HOME BUILDERS.

Gradual ascent from the city to a height of eight-hundred and sixty-seven feet above the sea level.

## GOOD AIR GOOD HEALTH

AND MARVELOUS VIEW OF HONOLULU AND THE MIGHTY PACIFIC.



The following are a few of the many advantages together with what we have already mentioned. A magnificent "BOULEVARD" called

### "KAIULANI DRIVE"

Winds around the property and touches every block, leading off Kaiulani Drive are avenues and lanes.

**PURE WATER** is in abundance on Pacific Heights. Our water supply gushes from a Mountain Spring eight hundred feet above the level of the city. This water has been pronounced the best for Drinking and Domestic Purposes supplied to any section of Honolulu, being absolutely

FREE : FROM : ALL : IMPURITIES.



## THE ELECTRIC RAILWAY

To enable those who live on Pacific Heights comfortable and rapid transportation to and from the city, we have constructed a modern Electric Railway which will shortly be in operation.

**A CORDIAL INVITATION** To those wishing to build a home, we offer especially favorable terms and cordially invite such to visit this "IDEAL SPOT". Our carriage will convey you to and from the Heights.



For further information, apply at office of

# BRUCE WARING & COMPANY

PROGRESS BLOCK.

# The LACE HOUSE

THEY ARE WORTH YOUR INSPECTION

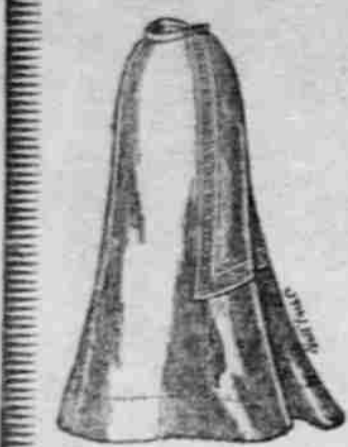

We candidly believe them to be the Handsomest ever brought to Honolulu.

Tailor Made Skirts and Suits

Ladies' and Children's Wash Skirts. Children's Wash Suits, Ladies Capes.

See Our Window Display.

M. BRASCH & CO.



TRIMMED HATS

At Reduced Prices

FOR ONE WEEK ONLY.

MISS M. E. KILLEAN,

LEADING MILLINER.

Arllington Block

HOTEL STREET

## LADIES' MUSLIN UNDERWEAR

We have just received direct from the makers an assortment of

Ladies' Muslin Underwear

which, we believe, in

Variety of Styles, Completeness of Assortment and General Attractiveness,

has never been surpassed in Honolulu.

The line is too large to enumerate the different garments, so we have made a display of a few of them in our Large Central Window, which will give one a partial idea of what they are, and the variety of styles we have.

This Stock is Worthy of Inspection

In the same department will be found Ladies and Misses SHIRT WAISTS, Ladies' Waists in

Silk and Cotton White, Black and

colored, a large variety of styles, but few of a kind.

Ladies' over skirts for dress, traveling, walking or riding, of silk, wool, linen, cotton pique, in white, black and colors. There need be no delay in one's supplying one's self with a skirt at short notice suitable for almost any occasion.

Ladies in want of a cape of any description, would do well if, before purchasing elsewhere, they inspect our stock of capes. Capes for the opera, for dress, for traveling, for walking, riding, golf, etc., in white, black and colors.

B. F. EHLERS & CO.,

FORT STREET.

Read The Honolulu Republican.

### HILO NEWS.

Condensation of Happenings in the Rainy City.

Opportunity will be afforded, says the Tribune, in the near future, for the dwellers of the Queen City and adjacent districts to listen to the "silver tongues of General Robert Wilcox, the hero of many a defeat. Major Kaula and Adjutant Kalanokalani, who comprise the triumvirate which is supposed to have the fate of the Hawaiian voters in their hands. They have just returned from a Kauai trip and will probably visit Hawaii before canvassing Maui.

It has been learned through a gentleman interested in Olaa real estate that it is proposed among the land holders of the upper part of the district to make arrangements with the Hilo Railroad for transporting their cane from twenty-three miles and below down to the Olaa Plantation Mill at nine miles, or if satisfactory arrangements cannot be made with that mill, to Hilo and one of the mills here.

C. H. Brown who came up on the Kinau reports that Mr. Busch who is authorized to start another newspaper and job printing establishment in Hilo, has already secured a large plant, in Honolulu, instead of on the Coast, and will send the same down by a schooner in the near future. Mr. Busch says he will issue an eight page semi-weekly and it will be independently Democratic in politics.

The Japanese charged with the murder of a compatriot at Laupahoehoe has been found guilty and sentenced to be hung. This, notwithstanding the fact that the Grand Jury hardly found evidence enough to hold him for trial. The condemned man will be executed in Hilo.

The Volcano House management reports a most prosperous year for that locality. Since July 1st there have been over seventy visitors to Pele's abode.

Waianaka Mill Co. have been approached by Upper Olaa land holders for the past week, with a request that the Waianaka Railroad be extended to Upper Olaa for the purpose of transporting the cane to the Waianaka Mill for grinding.

W. D. Schmidt formerly kook-keeper at Honouliuli, who resigned that position a few months ago, returning to Germany to reside permanently as he thought, has repented of that decision and is again on his way to Hawaii.

A Japanese employed by the Olaa Plantation Company, at nine miles, was kicked so violently in the head by a mule he was driving, on Thursday, that the skull was crushed in, and the man expired in about twenty minutes.

C. D. Pringle's kulana in Coconut Island has been jumped. Two families have during the past week been camping there by permission of the government authorities.

Messrs. Carr and Hall, representing the U. S. Postal service on the Islands, came up to Mahukona on the Kinau, and will make a tour of inspection between that port and this.

Strikes of greater or less magnitude at Honohina and other plantations of North Hilo and Hamakua are reported. At some places the Japs refuse to either work or leave the plantation.

The Misses Rice and Miss L. Hapai of Hilo were passengers by the Roderick Dhu.

John T. Baker and Mrs. Baker of Hilo have gone to the coast.

### DEMOCRATIC PAPER BOLTS.

The St. Paul Globe Repudiates the Platform and the Nominees.

ST. PAUL, (Minn.,) July 7. The St. Paul Globe, the only Democratic daily in the twin Cities, and the leading Democratic paper of Minnesota, has bolted the Democratic platform and candidates. A more complete repudiation could hardly be found than the Globe's editorial this morning. It says, under the caption, "Crime Repealed."

"The St. Paul Globe is now, has always been, and will remain, a Democratic paper. It has never compromised its convictions on questions of large public or party concern, and never intends to do so. The Globe to-day stands where it stood four years ago. It is now, as it was then, opposed to free coinage. There is less, possibly, to justify compromise or condonement now than there was then. The party went blindly to its fate then; it goes open-eyed now, and because of its domination by the one-man control of William J. Bryan, which, under threat of withdrawal, forced the free-silver falsehood down the throat

### DOBLEY'S REVENGE.

"John, there's a burglar trying to get in the house."

"Is there?"

"Yes. Aren't you going to do something about it?"

"No, Maria, I'm a humane man, but if that fellow falls over Johnny's tin wagon, and steps into a toy drum, and gets frightened by treading on a rubber doll that says 'papa,' and barks 'his shins the same as I did when I came here in the dark-to-night,' 'twill be all his own fault. I don't feel called upon to interfere with my advice or to offer a helping hand, for it won't be a deserving case. 'G'night."—Collier's Weekly.

### NEWS OF THE TOWN

DIAMOND HEAD, JULY 24, 1906.—Weather Clear; Wind light South East.

Mail for Kinau closes at 11:15 a. m. to-day.

Children's school hats at Mrs. Hanna's.

If you guess right you get a Cleveland Bike free.

A furnished house is offered for rent. See classified ads.

The steamer Mauna Loa will not sail until 2 o'clock this afternoon.

Mr. J. D. McVeigh will succeed Mr. Ed Towse as chief of the sanitary inspecting force.

J. Frias, the new Portuguese court interpreter, acted in his first case yesterday morning.

The church concert given at Waiaina last Saturday night returned \$60 to the church treasury.

Yee Gee Wot gives notice that he has disposed of his business at No. 3 Orpheum Block, to Sing Lee Chan Co.

Harry Swinton has been appointed assistant harbor master. A wharfinger is greatly needed, say the men on the water front.

The regular quarterly meeting of the Pacific Hardware Co. Ltd. will be held at its office on Tuesday, July 31st, at 10 o'clock a. m.

It is announced that the fall at the drilled by Company A will be postponed, owing to the Republican ratification meeting.

Buy your fireworks for the grand reception and rally to be given by the Republican delegates returning to Honolulu, Thursday, July 26th.

Attention is called to those who are looking for bargains in real estate, to the advertisement in this issue of Silva & Vivas, real estate agents.

Try a glass of fresh crushed strawberry or pineapple with a dash of appetizing ice cream at Hobron Drug Co.'s soda fountain. It is delicious.

A meeting of the stockholders of the Nahiku Sugar Co. will be held on Tuesday, July 31st, at 10 o'clock at the rooms of the Chamber of Commerce.

If you want to rent a house, buy a home, sell a house, rent your house or have something to auction, consult Will E. Fisher, corner Merchant and Alakea streets. Telephone, 79.

Wray Taylor, Commissioner of Agriculture and Forestry, calls for sealed tenders for the erection of a picket fence around the grounds of the Government nursery, King street.

The old reliable Astor House Restaurant will re-open for business on Thursday, July 26th, at the corner of King and Alakea streets. The capable and genial Ah Chuck, proprietor, will be pleased to see his old friends and patrons at his new location.

### A New Manager.

O. H. Walker, formerly manager of L. B. Kerr & Co., has accepted a similar position with the American Dry Goods Association, Fort street. During his residence here Mr. Walker has made many friends and will continue to look out for them at the new place.

### CLASSIFIED ADVERTISEMENTS

Classified Advertisements in this column will be inserted at 10 cents a line the first insertion; 5 cents a line second insertion; 30 cents per line per week and 50 cents per line per month.

### MUSIC.

Piano taught by a new quick method \$5 per month. Special attention to adult beginners. Address "Musician," Republican Office. 33-1m.

STENOGRAPHER AND TYPEWRITER  
A. T. MILES, Stenographer and Typewriter, Office 315 Fort street, Telephone 129.

### FOR SALE.

FOURTY THOUSAND Manila Cigars to burn at 5 cents each. Myrtle Cigar Store above Orpheum Theatre.

NEW Remington Typewriter. Cheap. Apply at Manufacturers Shoe Co. Fort street. 31-1m.

### TRUST MONEY TO LOAN ON REAL ESTATE.

Apply to E. Wolters, at the office of the Occidental Hotel.

### (WANTED.)

ACCOMMODATION in a private family for a man and wife. House in which there are no other boarders is preferred. Address B. Box 41, REPUBLICAN Office.

ONE HUNDRED Families to buy lots on the Palaoa tract and start a suburban town at once. This tract is within ten minutes' walk of the proposed Rapid Transit Railroad. For further particulars apply to A. F. Cooke, Room 5, Model Block.

### COMPOSITORS WANTED.

TWO GOOD compositors. Apply at Office of THE REPUBLICAN at 8 o'clock this morning.

### LOST.

BY ACCIDENTAL gate opening, a large bay colored California Mare, weight about 900 lbs., faint star on forehead, in condition. A little pimples or irritation on face but healing. Right hind hoof a little white. Finder please notify Police Station and reward will be paid.

### FOR RENT.

TO A SINGLE man a desirable room furnished, within 5 minutes' walk of the Postoffice. Apply to cottage No. 3, King Place, opposite Dr. Angus's Office, Beretania street.

A FURNISHED house, suitable for tourists. For particulars apply at the TELEPHONE OFFICE.

TWO nice airy rooms. Inquire Honolulu Drug Co. 34.

Comfortably furnished front room, reduced to \$10. 626 Vineyard, 2 doors from Queen hotel. 33-m.

COTTAGE of nine rooms at the corner of Alapai and Beretania streets. Apply to J. A. Magoon.

COTTAGE of eight rooms at corner of Spencer and Hackfeld streets. Apply to J. A. Magoon.

TWO nicely furnished rooms, for gentleman. Apply at the Ewa side of corner of Vineyard and Nuanuan streets. 31-1m.

### OFFICES TO LET.

DESIRABLE business offices to second story of new brick block, corner Alakea and Merchant streets, single or in suite. Apply to J. A. Magoon, Merchant street, next Postoffice. 30-1m.

### MONEY TO LOAN.

\$3,000 to loan on first-class city improved real estate for five years at 7 per cent. interest.

Apply to DAVIS & GEAR, Attorneys-at-Law, Judd Building.

## LOTS AT KEWALO AT A BARGAIN.

FOR SALE.

A few fine lots (about 100x200) on Manoa Heights, commanding an unparalleled view over Waikiki and ocean. Price, \$1,750 to \$2,000.

A beautiful corner lot (120x150), high grounds, in best portion of Kalihi; Cash, \$600; balance on easy terms.

A large lot on good street in Kalihi; area, about 15,500 square feet; good view. Terms easy.

Lots (50x100) in various parts of Kalihi, just past Kamehameha Schools, on easy monthly installments.

Lots (50x100) in Nuanuan tract, \$25,000 down, balance in installments of \$10,000 per month.

### FOR LEASE.

A valuable business site on Maunakea, near Hotel street.

One acre ground, between Liliha street and Insane Asylum road; good residence sites.

A large lot, with 109 feet frontage, on King street at Kapalama, just past the rice field.

### FOR RENT.

One New Modern Cottage, centrally located.

Apply to J. H. SCHNACK, Real Estate Agent, Merchant St.

When You Go To WAILUKU STOP AT THE WINDSOR

First-Class House in Every Detail.

MRS. G. B. ROBERTSON, Manager.

Wailuku, Maui.

BOOKS THAT ARE TALKED ABOUT.

Booming of Acre Hill, By John Kendrick Bangs.

Vengeance is Mine, By Andrew Balfour.

The Alabaster Box, By Sir Walter Besant.

Geber, By Kate Benton.

The Conspirators, By R. W. Chambers.

The Slave, By Robert Hichens.

A Kent Squire, By Frederick W. Hayes.

From Kingdom to Colony, By Mary Deverend.

WALL NICHOLS CO., LTD

WATCHES Cleaned and Repaired.

Jewelry made to order on short notice at

BIART'S JEWELRY, 604 1/2 Fort St.

## DON'T PAY FANCY PRICES!!

YOU RUN NO RISK OF DOING SO IF YOU TRAFFIC WITH US. IT HAS ALWAYS BEEN OUR OBJECT TO GIVE OUR PATRONS THE FULL-EST VALUE FOR THEIR MONEY.

BOTH IN QUANTITY AND QUALITY.

"WE LEAD THE WAY IN LACES,"

AND WE SHALL CONTINUE TO SELL

FOR ONE WEEK MORE

AT VERY SPECIAL PRICES.

Valenciennes

Edgings and

Insertions

IN AN ENDLESS VARIETY OF NEW AND EXCLUSIVE PATTERNS.

YOU WILL ALSO ADMIT, THAT AT THE PRICES WE HAVE MARKED THIS LOT ARE RIDICULOUS. WHO EVER HEARD OF A FRENCH VAL EDGING BEING SOLD FOR

20c. A PIECE OF 12 YDS 20c.

THAT IS JUST WHAT WE ARE DOING.

N. S. SACHS DRY GOODS CO., Ltd.

THE PEOPLES' PROVIDERS

SCHUMAN'S

Carriage and

Harness Repository,

MERCHANT STREET

Between Fort and Alakea Streets.

We have just received ex Allen Bessie, bark Irrgard, Rosamond and W. H. Dimond and have now on display a

Large New Stock of Elegant and Up-to-date

SURREYS, PHLETONS, BUGGIES, TRAPS, RUNABOUTS, Etc.

Also STYLISH SINGLE and DOUBLE CARRIAGE and BUGGY HARNESS.

A new line of LAP ROBES, LAMPS, WHIPS, CARRIAGE TRIMMINGS.

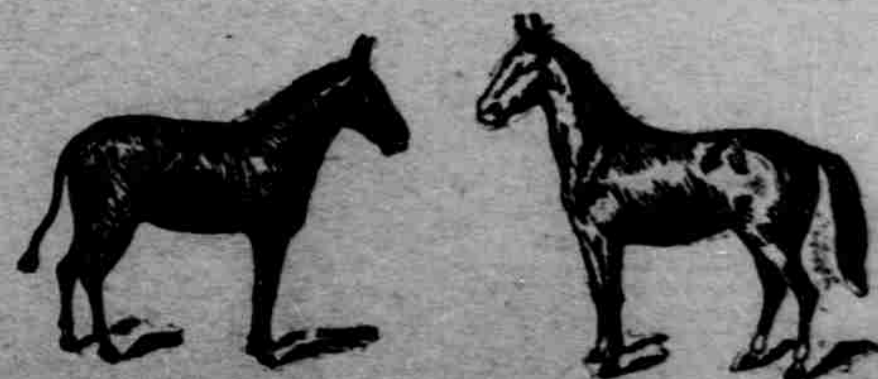

Just Arrived, ex S. N. Castle, a large shipment of Young, Strong Mules and Horses

# SHOES! SHOES! SHOES!

THREE IMMENSE STOCKS  
 FAIRCHILD'S LARGE STOCK  
 A. E. MURPHY & CO.'S ENTIRE STOCK  
 AMERICAN DRY GOODS ENTIRE STOCK  
 IN THE SHOE STORE OF  
**L. B. KERR & CO. Ltd.**  
 CORNER FORT AND HOTEL STREETS.

These large and carefully selected assortments of fine foot wear will be sure to suit the most particular, as they are all first class and being sold at prices that have never been offered for like quality in this City before. These prices are actually

## 50 PER CENT LESS

than elsewhere, and we feel convinced that it will not be much longer that we can offer such attractions, judging from the way the people are taking them home.

Come Early, as All Must Go!

**L. B. KERR & COMPANY, Limited,**  
 Corner Hotel and Fort Streets.

# GENTLEMEN, ATTENTION!



We have just opened up a new shipment of the very latest styles in Gents' Furnishings in which we offer at the most reasonable prices in the City.

**PAJAMAS** \$1.50, worth \$2.00, and at correspondingly reasonable prices for finer grades.

**MENS' OFFICE COATS** from \$2.00 up. These are exceptionally cheap and are rapidly becoming very popular.

EXCELLENT VALUES AND LATEST CUT IN

## Boys' Clothing

made in the most workmanlike manner, at from 75 cts. per Suit up.



THE SAME MAY BE SAID OF

## Youths Suits

Only the line to select from being much more extensive in variety of Patterns, \$1.50 per Suit up,



**PERCALE ; AND ; MADRAS ; SHIRTS**  
 IN ALL PATTERNS AND COLORS  
 FROM \$1.00 UP.

**BATHING SUITS** In the very latest designs, 1 and 2 piece Suits. Correspondingly Cheap.

**L. B. KERR & CO., LTD.,**

QUEEN STREET, - - - HONOLULU, H. T.



**LOWNEY'S**  
 Chocolate Bon-Bons  
 "Name on Every Piece."  
 FOR SALE BY

**LEWIS & GO.,**  
 Grocers, Sole Agents.  
 111 FORT ST. TEL 240.

**The HILO TRIBUNE**  
 W. H. SMITH, Editor  
 ARCH. C. STEELE, Manager

Published Every Saturday.  
 CLEAN, RELIABLE and NEWSY

Subscription—Local, \$2.50 per year  
 Foreign, \$3.50  
 Eugene N. Deyo has been appointed postmaster for the new postoffice at Pepeekeo, Hawaii. It will be a money order office. Bonds for the postmaster at Pepeekeo, Hawaii, have also been arranged and that will also be made a money order office.

(Continued from Page 1.)  
 manner. One strong drawback at present is the infrequency of communication with the island of Hawaii and the character of the transportation. Perhaps the Wilder Steamship Company does the best it can, but it would seem as if they could afford somewhat better accommodations and more frequent service. They strongly remind one of the transportation in the backwoods days of the States, when there were few travelers and little business. If the company would get a move on itself, take pains to make known the various attractions of the places to be seen, certainly a good business might be built up and one satisfactory to the public. I shall always treasure the recollection of my trip down there as one of the delightful features of my island tour."

**HONOLULU STOCK EXCHANGE**  
 Honolulu, Monday, July 22, 1900.

Bid	Asked
Ewa Plantation Company	95 1/2
Hawaiian Sugar Company	100
Honolulu Sugar Company	100
Kahuku Plantation Company	100
Kihikihi Plantation Co., Ltd., Assoc.	100
Kipahulu Sugar Company	100
Kona Sugar Company Assoc.	100
Maui Sugar Co., Ltd., Assoc.	100
Maui Sugar Co., Ltd., Paid up	100
Oahu Sugar Co., Ltd., Assoc.	100
Oahu Sugar Co., Ltd., Paid up	100
Pala Plantation Co.	100
Pohorua Mill Company	100
Waialua Agricultural Co., Assoc.	100
Waialua Agricultural Co., Paid up	100
Waialua Mill Company	100
Waialua Navigation Co.	100
Oahu Railway & Land Co.	100

**Band Concert Tonight.**  
 The band will give an extra concert this evening at Thomas Square with the following program:  
 PART I.  
 Overture—"Forest Murmuring".....Bonifant  
 Cavatina—"Parsifal".....Donnell  
 Selection—"The Lombardians".....Zeller  
 Solo; a. "Aia Hiki Mai" b. "Pili Pomehaka"  
 Duo; a. "Mae Lantern" b. "Venetian Boat Song"  
 The Misses Kellia and Alapai.  
 PART II.  
 Selection—"The Sereaders".....Herbert  
 Selection—"The Sereaders".....Thiele  
 Solo; a. "The Star Spangled Banner".....Zeller  
 March—"Hands Across the Sea".....Souza  
 "The Star Spangled Banner."

**When Buying a Wheel BUY RIGHT, and Always be Right. THE CLEVELAND does it. HONOLULU BIKE CO.**

### NEWS OF THE TOWN.

Makaweli will finish grinding this week.  
 Miss Perley and Miss Myrick are visiting Kohala.  
 Three hundred Japanese are reported to be on a strike at Koloa.  
 Mr. and Mrs. Rolf of San Francisco are visiting Mr. and Mrs. James Hlad of Kohala.  
 Nakunina was arrested by Humane Officer Miller yesterday for cruelty to animals.  
 Lieutenant Bohman of the mounted patrol is on duty again after quite a spree of sickness.  
 Mr. C. L. Rhoads of the Star has resigned the secretaryship of the Democratic Central Committee.

Sixty dollars was raised for the Kiki Church at a document given at Waialua on Saturday evening.  
 Max Schlemmer, the genial host of Waimea, Kama'i, will visit Honolulu next week. He is one of the leading Democrats of the Garden Isle.  
 The kola nuts sent out by the Agricultural Department for distribution here have thus far proved a failure, the nuts being too old and decayed to grow.  
 The funeral of J. A. Mehrten took place Sunday. It was largely attended. It was under the auspices of Mystic Lodge Knights of Pythias, of which order the deceased was a member.

A Hawaiian boy of thirteen with his five year old sister, lately from Molokai, are supposed to be lost somewhere in town. The mother has given notice of their disappearance at the police station.  
 The Christian Church has raised within \$625 of the amount necessary to erect a new church and a mission chapel at Kewalo. W. C. Weedon will contribute the material for the chapel to cost not less than \$1,600.

**Possible Racing Next Month.**  
 The match race between the Maui celebrated trotters McKinley and Mary Mack has fallen through, consequently there will not be any races on August 12th at the Kahului track, Waikuku. Lahaina racing men are arranging for racing on August 12th at the Lahaina track, but doubts are expressed that the track could be repaired and be in readiness on that day. The people of Lahaina have contributed \$200 to repair and restore the track.  
**Revenue Collected at Hilo.**  
 Treasury Agents Drake and Driscoll have returned from their Hilo trip, where they have been to collect the internal revenue on liquor and tobacco shipped here on the Rhoderick Dhu. While in Hilo they collected the special revenue tax from the various retail liquor dealers. It is probable there will be a treasury agent permanently located at Hilo as soon as the Treasury Department can be heard from.  
**BORN.**  
 In Honolulu, July 19th, to the wife of A. T. Brock, a son.

### ANNIVERSARY OF BIRTH OF CHINA'S EMPEROR.

No Cold Tea and no Contents of Col'd. Bottles at Chinese Consul's Pagoda.  
 What a change has taken place among the Chinese of Honolulu within the past year!  
 A year ago to-day Consul Yong Wei Pin was entertaining the diplomats and the vulgarious with Chinese hospitality. Chinese bands made the air discordant, and cold tea and the contents of cold bottles made kow-towing agreeable and the glad hand clapping. And what was it all about. It was the anniversary of a birth—of the Emperor.  
 To-day is the thirty-first anniversary of the birth of the Emperor of China, but there will be no cold tea, hot small birds and square, cold bottles on the sidewalk of the Consul. The Consul don't know where he's at; he's waiting to hear returns from China. The Queen Dowager and the Emperor are at outs, alternately he turns their pictures toward the wall.  
 But readers of The Republican must not labor under the impression that the anniversary won't be celebrated. The Bow Wongs are with us, and they will whoop it up like patriotic Chinamen. There will be firecrackers, liquid refreshments and Chinese hospitality galore.  
 The blowout will take place at the corner of River and Kukui streets.

**REPUBLICAN CLUBS PREPARING FOR PARADE.**  
 J. H. Fisher and Curtis P. Iankea Will Lead With Young Republicans in Line.  
 J. H. Fisher has been appointed grand Marshal of the Republican ratification parade and Curtis P. Iankea has been designated as chief aide. All the members of the young men's Republican club, which was organized at the drill shed before the primary elections, are especially requested to turn out in full voting force on next Thursday evening. President Lorin Andrews has already sent out notices to all member of the club to assemble at headquarters on lower Nuuanu street at 7 p. m. sharp on next Thursday evening. From the headquarters the club will march to the drill shed to take part in the procession. Mr. George W. Smith, president of the Republican central committee of the Territory of Hawaii requests that all the chairmen of the precinct clubs will be prompt in calling meetings for this evening at 7:30 p. m. to make arrangement for the parade.

**Rain on Lanai.**  
 Fred H. Hayseldon, who has just arrived from Lanai reports there has been rain on the higher uplands of Lanai since January 1st. "Their have been 85 rainy days this year with a rain fall for the season of over 30 inches," said Mr. Hayseldon. "The rain this year has been better distributed than usual and the dry season has not thus far been seriously felt on the island."

A lame shoulder is usually caused by rheumatism of the muscles, and may be cured by a few applications of Chamberlain's Pain Balm. For sale by all dealers and druggists. Benson, Smith & Co., general agents, Hawaiian Territory.

### Republicans, Attention!

All Republican business men are requested to decorate their places of business for the reception of the Republican delegates returning by the Rio de Janeiro, Thursday, July 26, and for the Republican rally in the evening.

RECEPTION COMMITTEE.  
 33-41

**NO SCREW TO BREAK! NO JOINT TO LEAK!**  
 For Sale by HAWAIIAN NEWS CO. LIMITED.



**GAS & ELECTRIC CO., Ltd.**  
 46 MERCHANT STREET.

### CANDIES

Fire Works to Burn.  
 ROMAN Candles—Sky Rockets, Hot Air Balloons—Colored Fire, etc., for the grand Reception and Rally to be given the Republican Delegates returning to Honolulu Thursday evening, July 26th.

Make it a Hot Time for the Boys.  
**BIG STOCK, LOW PRICES.**  
**THE NEW ENGLAND BAKERY**  
 HOTEL STREET.  
 J. OSWALD LUTTED, Manager.

**FRED HARRISON**  
 CONTRACTOR AND BUILDER  
 Jobbing Promptly Attended to

**WESTERN INS. CO.**  
 CAPITAL \$2,000,000.00  
 J. H. FISHER, Agent Hawaiian Islands.

**FIRE ASSOCIATION OF PHILADELPHIA**  
 ASSETS \$6,430,863.38  
 J. H. FISHER, Agent Hawaiian Islands.

**F. W. Makinney**  
 SEARCHER OF RECORDS  
 Office—Opposite W. G. IAWIN & Co., 42  
 Abstracts and Certificates of Title Carefully Prepared  
 Money to Loan on Real Estate Security

**Hawaiian Ballasting Co.**  
 NO. 16, QUEEN ST.  
**H. L. EVANS,** MANAGER.  
 Foundation Stone, Curbing, Black and White Sand, AND Soil of all Description for Sale.  
 Drays for Hire.