

The Pacific Commercial Advertiser

U. S. WEATHER BUREAU, NOVEMBER 17.—Last 24 hours' rainfall, .06.
Temperature, Max. 79; Min. 69. Weather, showery.

SUGAR.—96 Degree Test Centrifugals, 3.4375c; Per Ton, \$68.75.
SS Analysis Beets 8s 2½d; Per Ton, \$75.20.

VOL. XLII., NO. 7264.

HONOLULU, HAWAII TERRITORY, SATURDAY, NOVEMBER 18, 1905.

PRICE FIVE CENTS.

A RUSSIAN CRUISER NOW IN PORT

The Lena Drops in From Aleutian Islands.

She Wants 3000 Tons of Coal From Here.

With smoke belching from her three funnels the yacht-like auxiliary Russian cruiser Lena steamed into port late yesterday afternoon and anchored in the stream close to the cable steamer Restorer.

The appearance of the Russian warship caused considerable interest in the city, for the vessel has a peculiar history in connection with the recent war between Russia and Japan. She came into Hawaiian waters by way of Barber's Point and was therefore not signaled. The Lena presented a beautiful appearance as she steamed along the coast and entered the harbor. She has fine lines, and closely resembles the passenger steamers of the Toyo Kisen Kaisha type.

As she swung into the harbor the Russian flag was saluted by the Naval Station guns and the salute was returned. The cruiser was noticed to be quite high out of the water, the top of the red paint being at least ten feet above the surface. Newly painted and with her brasswork and guns brightly polished, she floats the seas now as proudly as any victorious warship.

The Lena left San Francisco eighteen days ago. She had been interned at Mare Island for about a year, with her teeth drawn and under the surveillance of American men-of-war. She was saluted by warships as she left San Francisco harbor. Then she pointed to the northwest and went up into the Behring Sea to test her seagoing capabilities. She went along the Aleutian chain of islands and then steamed southward again. She put into Honolulu to take on three thousand tons of coal, enough to make a big cargo for any vessel to carry. But that is the business of the Lena. She is an auxiliary cruiser, and was used when at Vladivostok to coal torpedo boats and cruisers.

It is hinted, however, that the Lena had a double purpose in coming to Honolulu. One was to get coal, and the other to ascertain how the situation was in Vladivostok.

It is said also that the crew of the Lena is not altogether loyal to the Czar, for there were rumors of discontent before the mast while she was a prisoner at Mare Island. When the mutiny broke out on the Black Sea warships the officers put a close watch on the Lena's crew. When the more recent disorders took place in Russia a still closer watch was maintained.

A reporter of the Advertiser went out to board the Lena last evening as she swung at anchor in Naval Row. At the head of the gangway an officer, very polite and fluent of English, stopped him. He said the captain and all the officers were busy and could not be disturbed. Why not come on the morrow? He answered questions about the size of the vessel, the number of sailors aboard and the names of the officers and her armament, but as to the cruise since leaving San Francisco he would make no statement, except that the weather had been rough sometimes and other times it hadn't been.

Files of the Advertiser were sent to the captain and the officers, and some of the latter inquired what had taken place recently in Russia and Siberia. They were told that fatal disorders had occurred in Vladivostok. The officers looked at one another, and made further inquiries.

"It's well we came to Honolulu and heard about this," remarked one.

When told that there was a rumor of a false Czar having risen in Russia, the officers laughed, and said that was impossible.

"Oh, he's but a pretender," said the reporter.

"Oh, they would have a president rather than a new Czar," was the significant rejoinder of one of the officers.

"If there's going to be a new Czar, I think I will try and get the job," said

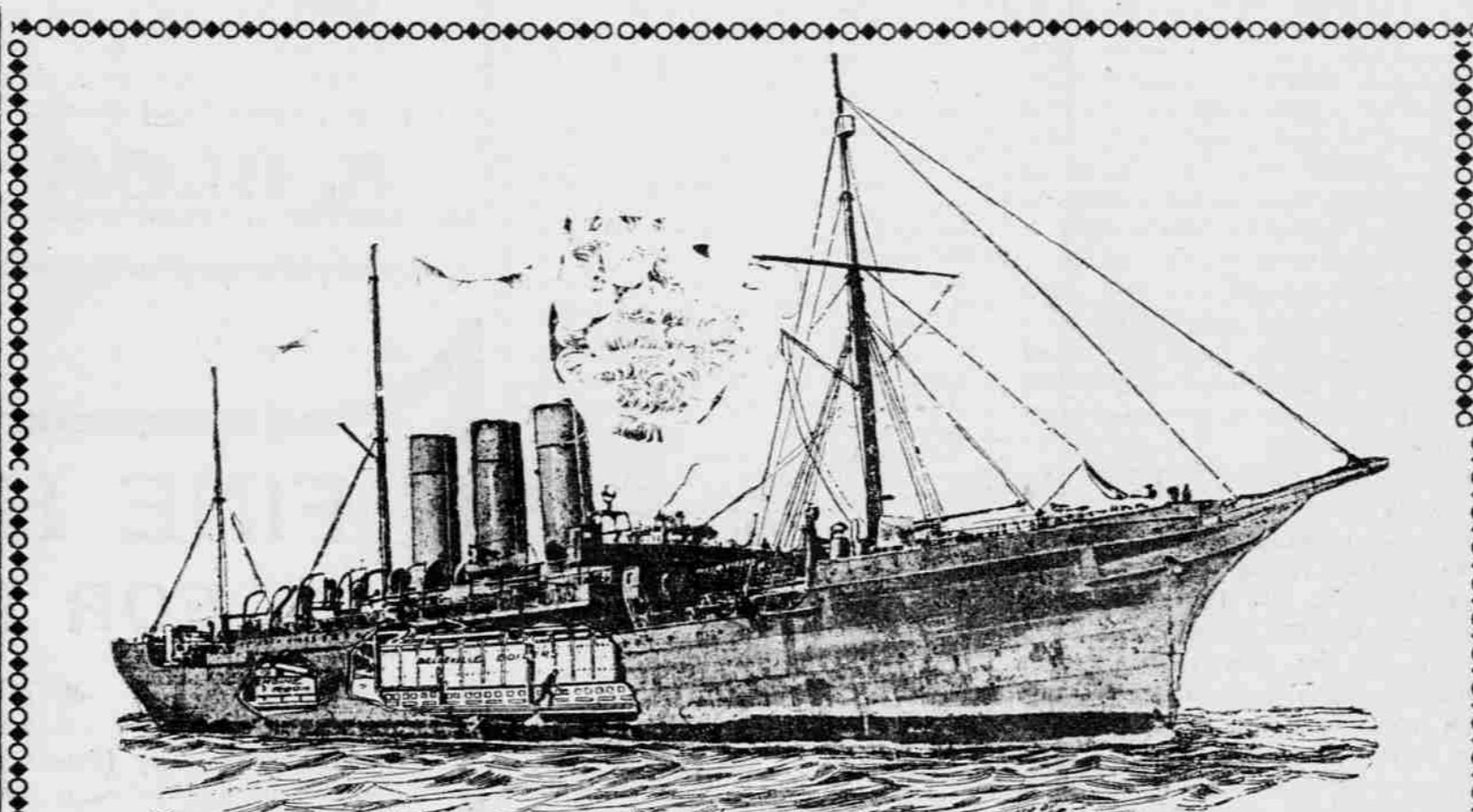

RUSSIAN CRUISER LENA, NOW IN HONOLULU HARBOR.

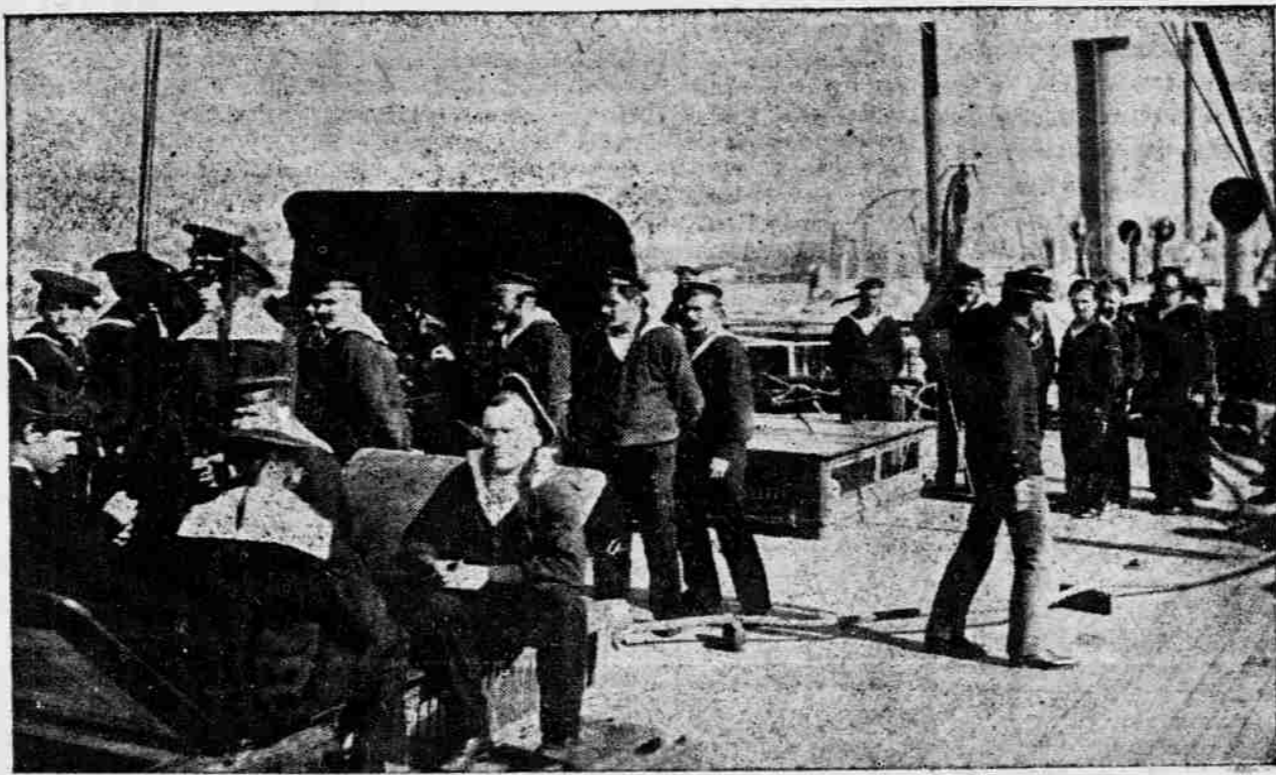

SCENE ON DECK OF THE LENA.

a large, handsome, well-built officer, swelling out his chest and laughing.

Before the Lena left San Francisco the newspapers stated that several men were confined in the brig, and that one or two had been sentenced to death. One newspaper stated positively that information had leaked out from the officers that as soon as the vessel was on the high seas, two at least of the prisoners, would be hanged.

The reporter asked whether any hangings had taken place since the cruise began. A shake of the head was the only response.

"Were there any deaths on the cruise?"

"Oh, no; just a few sick, that's all."

The Lena is commanded by Captain A. Ginter; the executive officer is Luleit. Commander Grann, his aides being Lieutenants Ivanoff and Zortoff. There are fourteen officers all told and 450 men. There is a priest aboard. He is a fine-looking man wearing a cassock, and a huge black beard. Father Vasil, the former chaplain, died the day before the cruiser sailed and the remains were taken ashore at San Francisco.

The surgeon and two other officers have their wives aboard.

Twenty-three guns comprise the Lena's armament. She is of 9000 tons burden and is 493 feet in length. She has 24 Belleville boilers, two triple-expansion engines and three funnels. She has a speed of 18 knots.

This is the first Russian warship to visit the port since the wooden bark-rigged Rasboynik was here about six years ago.

The Lena may remain here about ten days. The Russian Consul, Mr. Klamp, is at present out of the city, but H. Hackfeld & Co., with which firm Mr. Klamp is connected is looking after the warship's interests.

The Lena arrived in San Francisco September 12, 1904, with twenty-one officers and five hundred men, but with her boilers damaged. It was then found that she had come to watch and possibly interfere with Japanese shipments from that port.

The Japanese Consul at San Francisco immediately demanded that the cruiser be ordered to depart within twenty-four hours. The collector of the port refused. Meanwhile the Lena asked time to repair. Three days later President Roosevelt ordered that the Lena be dismantled, and ordered the vessel held at Mare Island until the close of the war, the officers and men to be paroled pending a decision as to their disposition.

WAIALAE ROAD WORK

The Matter Discussed by Improvement Club Men.

That the Wai'alae, Kaimuki and Palolo Improvement Club is a live institution was proved last night by the large attendance and the enthusiasm at a meeting of chairmen of committees with the directors of the club. It was held in the rooms of the Hawaiian Trust Co., the president of the club, Z. K. Myers, presiding.

E. A. Douthitt, chairman of the road committee, gave an interesting report, orally, upon the paramount subject of improvement of the Wai'alae road. In conclusion he advised the club to get up a petition of all of the residents of the suburbs within the club's jurisdiction to the Board of Supervisors, showing the great need and the public importance of having that main thoroughfare repaired and put into good shape. He mentioned that the county had \$41,000 in its treasury at present, and that next year it would be receiving 15 per cent. of the taxes instead of 10 per cent. as now. The only difficulty about proceeding at once with the improvement of the road, Mr. Douthitt explained, was a question as to whether the work should be done by day's labor or by contract.

President Myers had Secretary Gurey read letters he had written to residents of the Kapahulu tract, soliciting their attendance at this meeting and cooperation in the work of the club as members or otherwise. He highly complimented the Kapahulu suburbanites on their enterprise in improving the appearance of their respective home premises.

Prof. A. B. Ingalls mentioned, in the course of the discussion, that an architect had informed him that he was ready to build several houses in the Wai'alae road district just as soon as the road was put in good shape.

Albion B. Clark reminded the meeting of an important consideration which should be emphasized in representation.

(Continued on Page 4.)

THIEF WAS BAREFOOT

Enters Campbell Block Offices With Keys.

A barefooted man using skeleton keys gained entrance to several offices in the Campbell block sometime during Thursday night or early yesterday morning and ransacked several roll-top desks.

Entrance was gained first to room 27, adjoining the offices of Q. H. Berrey. The door of room 27 opens into the hall, from which a staircase leads to the Fort street side of the building. This room is at present vacant save for a roll-top desk. It is littered with old papers and the floor is covered with dust. The door is fitted with a Yale lock, the key having to be inserted directly in the brass knob. Opening this door the thief stepped upon the dusty floor and left clear imprints of his feet. They appear to be those of a man who ordinarily wears shoes. The heel was well-marked and the ball of the foot showed extremely narrow, not more than an inch and a-half in width, showing the person had a high instep. Persons ordinarily going barefoot would generally leave a wider impression than that in room 27. This would almost eliminate "Barefoot Bill," who in all past robberies was the first one thought of, whether he was in jail at the time or not.

Proceeding across the room, the thief opened the door leading to Berrey's office, used by his clerk. The roll-top was pried open and from a small drawer about \$1 worth of stamps were taken. The inside of a newspaper was taken also, and it is presumed the thief used this to carry the stamps in and prevent them sticking to one another.

Going thence to Berrey's private office, the thief found the roll-top desk closed and locked. A cane reposing in one corner was used on the desk and the top was thrown back. The desk shows the mark where the steel ferrule was inserted. Nothing, so far as Mr. Berrey has ascertained, was taken from this room. The thief had turned on the electric lights in the rooms, and

RUSSIA'S SOBER SECOND THOUGHT BACKS DE WITTE

New Party Arises and Gains Rapidly Among Strikers--The Capitol the Storm Center.

(Associated Press Cablegrams.)

ST. PETERSBURG, November 18.—The new Law and Order Party is upholding the government and is constantly gaining in strength. Opposition is already appearing among the workmen to the tactics of the agitators.

ALL SERENE AT MOSCOW.

MOSCOW, November 18.—The railroads running out of here are in a normal condition. There is a general lack of sympathy with the actions of the St. Petersburg strikers' committee.

FOREIGNERS PREPARING TO FLEE.

ST. PETERSBURG, November 18.—Twenty-six thousand foreign passports have been issued during the past two weeks to those desiring to leave Russia.

LONDON, November 18.—It is reported that the Hon. Charles Hardinge, British Ambassador to the Court of the Czar, will resign.

SAVING DEPOSITORS FRIGHTENED.

ST. PETERSBURG, November 18.—There was an unprecedented run upon the savings banks yesterday.

STUPENDOUS RELIEF FUND FOR JEWS.

NEW YORK, November 18.—The total contributions from the Jewish societies in the United States for the relief of suffering Jews in Russia amounts to \$369,870.

EMPLOYERS REFUSE EIGHT-HOUR DAY.

ST. PETERSBURG, November 18.—The employers have decided not to accede to the workmen's demand for an eight hour day.

The workingmen's council decided upon a referendum to the factories next Saturday as to the continuance of the strike and also to force the closing of stores and traffic, thus creating a standstill.

The council also decided to mass three thousand workmen in front of the prisons in the hope of securing the release of four delegates now confined therein.

KOREA'S DEATH WARRANT PRESENTED.

SEOUL, November 18.—Marquis Ito, the new Governor General of Korea, has presented to the Korean Emperor his programme for a Japanese protectorate over the Hermit Kingdom.

The programme includes foreign as well as domestic relations. The Emperor is consulting his cabinet with reference to the programme presented.

AFTERNOON REPORT.

CARSON, Nev., November 17.—A. Linderman, J. P. Sevensen, T. G. Gorman and Fred. Roberts were hanged here today for the murder of Jack Welch on a train two years ago.

ST. PETERSBURG, November 17.—The situation here is menacing. Mutiny in the Manchurian army is reported, resulting from the execution of forty-two officers.

BRUSSELS, November 17.—Count Flanders, heir to the Belgian throne, is dead. His successor is his son Albert.

MOSCOW, November 17.—Troops are engaged in opening the railway to Riga. An attempt has been made to assassinate the Governor.

ORPHEUM SALOON MAN WOULD LIKE TO KNOW

Honolulu, Nov. 17, 1905.

Editor Advertiser: In your editorial this morning you say, referring to gambling games, "one has been running at the Orpheum saloon premises, and these were found burning yesterday morning when Mr. Berrey opened his offices."

The thief went out the way he came in. Then he entered an office facing on Fort street and mauka of Attorney George A. Davis' office. He went through every door until he came to Hind, Ralph's suite. He evidently unlocked the door from the mauka side, but as another lock is on the mauka side of the same door, the thief was stopped from going further.

The only fear of the occupants of the Campbell Block office tenants is that the thief, having skeleton keys or other keys which exactly fit the peculiar locks on all the doors may revisit the scene of his first depredations. If the thief is not caught, some changes may be made shortly in the style of locks.

there, a few nights ago, a man says he was robbed of \$248." As proprietor of the saloon referred to, I deny that any gambling game has been running there, and I deny that anybody has been robbed in my saloon of \$248, or any sum. In the interest of truth and fair play, I request you to publish the name of the man you refer to, or if you do not care to do that, will you kindly, in justice to myself and in the interests of the just cause you claim to be so much interested in, give the man's name to the grand jury in order that they may investigate the matter? I will thank you to publish this letter in tomorrow's Advertiser.

Yours truly,
CHAS. LAMBERT.

The name of the complainant and those of the three men whom he declares were in the game with him in the back room of the Orpheum saloon will be given to the grand jury any time that body may call for them. The amount of which the complainant says he was robbed is \$240, not \$248 as the types made us say.—Ed. Advertiser.



VINEGAR CAUTION

Vinegar, may be vinegar, or it may be something else; and due regard for health demands care in the purchase of this article of universal consumption. Perhaps a so-called vinegar, composed of acetic acid and water may not be called strictly poisonous, but to use it is to treat the delicate lining of one's stomach rather harshly, to say the least, while its strong metallic taste destroys the flavor of everything to which it is applied. Or if it is doctored with tannic or sulphuric acid to improve its flavor, then it is doubly dangerous because more deceitful. It would seem, therefore, that one's only safe-guard is to

PURCHASE A RELIABLE BRAND FROM A RELIABLE GROCER and the absolute guaranteed purity and perfection of delicate flavor in all Heinz Vinegars will recommend them to discriminating people.

Heinz XXX Malt Vinegar in bottles, for salads, etc., are incomparable. Heinz Pure Pickling Vinegars, the best obtainable White Vinegar—a vinegar for all general pickling purposes. Heinz Pure Cider Vinegar for those who prefer cider vinegar, strictly pure. Each the best of its type. There is safety in buying your vinegars from us.

We refund full purchase price if any package of Heinz Vinegars proves unsatisfactory.

H. HACKFELD & CO., LTD.

Wholesale Agents.

Gas Range Cooking

For Frying Oysters, Croquettes, Fritters, Doughnuts

and everything else which needs very hot fat, there is no fuel so good as gas. The heat is intense and can be kept at one point indefinitely.

The flame should be kept at full head all the time. It will not do to reduce it, as the fat is constantly being cooled by putting in fresh instalments to be fried.

HONOLULU GAS COMPANY, LIMITED.

J. Lando

Our Spring and Summer Stock	Belts Neck-wear Hats	Suspenders Hanck's Duck Pants	Trunks and Valises Shirts	Gloves Underwear, Etc.
-----------------------------	----------------------	-------------------------------	---------------------------	------------------------

125 Fort Street, I. O. O. F. Building and 152 Hotel Street

LOTS

For Sale or Lease in GULICK TRACT!

\$350.00 and Upward

Particulars of MRS. S. A. GULICK.

1030 GULICK AVENUE.

Tropical Houses

Will furnish you plans suitable for tropical climate. Build same on short notice. None but best materials and workmanship.

Address: King and McCully streets, or ring up White 951-1 to 5 p. m.

W. Matlock Campbell.

Beware of Imitations TO SMOKERS OF "Bull Durham"



An imitation of "BULL DURHAM" Smoking Tobacco is being placed on this market.

Examine your "BULL DURHAM" carefully, and see that the picture of the Bull is on the label of every package and the tag on the string.

Blackwell's Durham Tobacco Co.

YARN OF A SEA CAPTAIN

Graphic Story Told of the Good Ship Coringa.

It is no wonder the small American boy wants to run away to sea when he hears thrilling tales of shipwrecks and life among strange peoples in far away lands such as the story told last evening by Captain Josselyn, master of the American bark Nuuanu now in Honolulu harbor. The story is of the wreck of the American ship Coringa on the Malay Peninsula, which occurred just twenty-five years ago Thursday night, or on November 16, 1880. By a singular coincidence the start on the fateful voyage was made on Friday, November 12, 1880, and Captain Josselyn told it last night, which happened also to be Friday.

Captain Josselyn has sailed the seas since he was a small boy. He has been used to shipwrecks having once seen fourteen vessels driven ashore in one afternoon. He has rounded the Horn in all sorts of weather, well he forgets just how many times. He has been in almost every navigable sea. The wreck of the Coringa is a matter of maritime history, and those Malays who were so kind to Captain Josselyn, his wife, daughter and sailors, were rewarded by President Arthur.

The story was told last night as a benefit to Kunaluu Boat Club, composed of charming young ladies, and being a marine organization, Captain Josselyn consented to talk for them in public. The talk was made in the fine auditorium of the Oahu Preparatory school, a large and appreciative audience being present. There was a musical program, Mrs. Shephardson, wife of Dr. Shephardson of Central Union church, playing a piano solo at the opening. Mrs. Shephardson's playing was a marvel of excellence and the audience was fortunate in being able to listen to such a masterly performance. Mr. Hugo Herzer sang a baritone solo in his usually pleasing manner, accompanied at the piano by Miss Elsie Werthmuller. Messrs. R. C. Brown and Hugo Herzer sang stirringly the old-time "Larboard Watch."

Captain Josselyn's story was told in the language of veteran ship-masters. Occasionally it was filled with technicalities, but it was generally told in plain old English, the rough-and-ready kind which made the story doubly interesting.

The Coringa sailed from Bangkok on November 12, 1880, with a cargo of rice. She sailed down the gulf toward the China sea, and when near the mouth and off the coast of the Malay Peninsula, a hurricane swept by, and then around into the gulf, an instance never before known to shipmasters.

I PAY CASH!

Old Boots, Old Bottles, Old Rags.

A. C. MONTGOMERY, Queen near Maunakea Sts.

I buy and sell everything, especially Iron, Brass, Copper, Lead and all kinds of

OLD METAL.

Burial plots attended to and coping, fencing and tablets placed to order.

Give me a call. P. O. Box 152.

The Coringa was caught in it and for fifty-six hours she battled with the elements. The bulwarks were ripped off, an opening was made in the side and 150 tons of water went into the hold. The ship scudded almost under bare poles. The captain lost his reckoning. There was no food except canned stuff. The crew worked away at the pumps with the exception of Arthur Courtney, an English army officer who had shipped at Bangkok. He showed the white-feather and lay in the forecastle unheeded. The boats were smashed. The vessel was holed to and finally she went far over on her side. Almost everybody was lashed to the masts or stanchions. Mrs. Josselyn and her daughter showed wonderful courage throughout the storm. Finally as the sun broke through the clouds, a man in the wreck of the rigging of the mainmast—two masts had been partially chopped away, shouted "Land ho!" and sure enough there was land. Captain Josselyn was surprised to find he was far inside the gulf when he made an observation, and that he was so close to the shore of the Malay Peninsula. With a portion of sail on the foremast, he managed to swing the vessel into the wind and choose his position to run the ship on the shore. This was at night. The one remaining boat was patched with canvas. Spars were joined together as rafts.

Finally the Coringa struck, then a little harder, than with a crash and a piece of the keel floated to the surface. Then the rudder jammed up through the deck.

The man at the wheel grabbed the compass and asked the captain what he should do with it. Then some of the sailors wanted to try to get ashore. The captain attempted to dissuade them, but they insisted. He divided sixty dollars among all the men. Three men went off on the raft, but the current carried it seaward. For six hours they were buffeted about, but were finally washed ashore half dead. The next morning the captain made preparations to get the others ashore. The first attempt to launch the boat was unsuccessful. Then he attached a rope to the boat, and several got into it, including the captain, his wife and daughter. The boat would have been swamped at once but for the rope. As they reached the inner line of breakers, a Malay out of the hundreds lining the shore ran out into the surf and the girl was thrown to him, but a receding wave washed all the sailors out of the boat, while the captain held his wife and himself to the bottom of the craft which broke. All were landed safely in time. The captain secured the rope with the aid of Malays and then the mate and others who were still aboard were drawn ashore by means of the rope.

While on board one sailor had got a bottle of whisky and became paralyzed drunk. He was lashed forward and slept all through the terrible night. When the mate got on the raft, the drunken man was swung overboard and lashed thereto. They even got his chest of duds on it, and although the men had a terrible time in reaching shore, their drunken comrade came through all right. When he opened his eyes he didn't know in which world he was. But, as the captain said, "The Lord preserves those who can not help themselves," and this drunken sailor was the only one who saved his entire kit.

When Mrs. Josselyn came ashore half drowned, she had clutched at her false teeth and held them out, much to the terror of the Malays. Besides this, all had stripped down to bathing suits and shoes.

The Malays, much to their surprise, treated the shipwrecked people kindly. The Rajah took the captain, his wife, daughter and two English boys to his home where he had several wives. Capt. Josselyn at once started to teach the Rajah and English and pick up a little of the Malay language. One day a negro came into the place. The captain asked if he spoke English. "Yes," was the reply. "You know Singapore?" "Yes." "How far away?" "Three days." "Can you get there?" "Yes, three-masted schooner." And then the captain found that those were the only words and phrases the man knew.

For twenty-eight days they lived among these people. The third day the second mate went back to the wreck, tore off the Malay Peninsula from the chart and returned to shore safely. He then announced that he would go across the Peninsula to Penang and get assistance. The captain tried to dissuade him, but finally consented, and a guide was procured for \$60. The man was a long time crossing. He traversed the provinces of five rajahs. The third province showed no friendliness. The rajah was away. They would give the mate nothing to eat. He wanted to cross the river in a boat, but the queen would provide him with none.

The mate then took out from his coat a small bottle of beef extract given him by Capt. Josselyn. He sought to mix it with water unobserved, but was caught. The superstitious people thought it was stuff to make him white. They brought him before the queen. She demanded some of the "white-making" remedy. He said he would give it if she would get him across the river. She promised, and the mate appointed her with a bottle of the extract of beef. He finally reached Penang, was cared for by the police, and saw the American consul the next day. The news of the wreck of the Coringa was then flashed to all the world, and for the second time Captain Josselyn's obituary was written, as the telegrams stated that all the people of the ship had been lost.

At Singapore there was not a war vessel in port. A steamer, the Kong-kee, was despatched to stop at the place where Captain Josselyn was, while en route to Bangkok. The wrecked ones saw the steamer in the distance, and signaled her. Boats were sent ashore, and the people taken off at night. The Rajah was thanked by the captain, who wished to know in what way he could reward him. The Rajah wanted nothing. He finally said if he could have a silver watch, worth about \$25, he would be greatly obliged. At the time the Coringa was wrecked, an American and a French vessel were wrecked on Hainan, and the crews were treated cruelly by the Chinese. The treatment of the Malays to Captain Josselyn was so different that President Arthur rewarded them in a handsome manner.

A number of ship captains were in the audience and enjoyed the captain's story.

Lace Sale All This Week

This is a sale that should not be missed. Because prices talk more eloquently than words we will occupy our space with prices only.

Fancy Laces, 4 to 7 inches wide, regular 20c and 25c values, 200 pieces to choose from, 12 1-2c A YARD

Torchon Laces, 1-2 to 6 inches wide, regular 10c and 15c values, at 5c.

Valenciennes Laces, 25c per dozen upward.

Oriental Laces, 25c a yard upward.

All-over Laces, 25c a yard upward.

White Net, 40c a yard upward.

Our Lace Department never was so strong before. Because we make our importations direct we are able to give the most exceptional values.

A. BLOM

PROGRESS BLOCK, FORT STREET.

FINE HOUSES FOR RENT

Four two-story houses on Beretania street, between Piikoi and Keeaumoku.

Each containing 5 large bedrooms with clothes closet in each room, double parlors, dining room, kitchen and pantry, servants' quarters, electric lights, etc.

Will Be Rented Singly

RENT \$40, FORMERLY \$60.

Apply to either J. F. MORGAN or C. J. MCCARTHY.

IT PAYS TO GET THE BEST

No matter what you are buying it always pays to get the best. This rule holds good in other things as well.

It pays to patronize the best cleaning and dyeing establishment. In our case you are saving money as surely when you buy good work as in any other commodity.

We have the up-to-date facilities to clean woolen or silk garments for men or women, dye them in enduring colors, and press them so they will be good as new.

Sanitary Steam Laundry Co., Ltd.

TELEPHONE, MAIN 73.

Mr. W. W. Selleck

is now in charge of our operating room and ready to make appointments for portraits.

Mr. Selleck comes with the reputation of being one of the most artistic and capable photographers of California.

The very latest ideas in portraiture embodied in his work.

RICE & PERKINS

PHOTOGRAPHERS.

Hotel Street near Fort.

HOLLY FLOUR

MAKES THE BEST BREAD

And a flour that will make the best bread will also make the best cakes and pastry.

TRY IT.

Sold by

C. J. Day & Co.,

FORT STREET.

Theo. H. Davies & Co., Wholesale Distributors.

AT AUCTION
BY **WILL E. FISHER**
AUCTIONEER

Telephone Main 424.

TODAY

AT 12 O'CLOCK NOON.

I will sell by order of Sheriff A. M. Brown, at the Kalakaua Hale,

VALUABLE REAL ESTATE

situate on King street, near Kalihi road: 217 feet frontage on King street with improvements.

WILL E. FISHER,
AUCTIONEER.

WEDNESDAY

My regular sales day

Send in your goods.

I will sell a fine lot of pure bred

White Leghorn CHICKENS

COCK,
COCKERAL,
AND PULLETS.
ALSO

Roller-top Desk.

WILL E. FISHER,
AUCTIONEER.

Saturday,

NOVEMBER 25, 1905,
AT 12 O'CLOCK NOON.

At my salesrooms, I will sell by order of M. P. Robinson, Esq., Administrator of the Estate of John Riley, deceased,

8 Lots in Kapahulu Tract

viz.: 4 lots being the N.W. corner of Winam Ave. and road E. Size 200x100, being lots 3, 4, 5 and 6, block 6B.

Four lots being the S.W. corner of Winam Ave. and road F. Size 200x100, being lots 11, 12, 13 and 14, block 7A. These lots are directly behind Camp McKinley and mostly free of rocks; possess a magnificent panoramic and marine view; accessible by carriage. The lots are ideal for a suburban home and present an opportunity to get them at your own figure.

WILL E. FISHER,
AUCTIONEER.

SPORTS

BASKETBALL GAMES TODAY

Ladies Will Compete on the Y. M. C. A. Grounds.

The first basketball games of the season will be played this afternoon on the Y. M. C. A. grounds. The first is between the High School and Punahou and the second between the Normals and Kams, all young girl athletes. The teams will line up as follows:

Punahou—Alice Cooper, Ethel Taylor, F.; Alice Roth (C.), Alice Hedeman, C.; Agnes Smith, Florence Winter, G.

High Schools—Ellen Dwight, Ala Smith, F.; Agnes Cassidy, Florence Cassidy, C.; Maude O'Sullivan (C.), Josephine Stone, G.

Normals—Amelia Akeo, Cassino Speckman, F.; Sarah Aiono, May Akeo, C.; Emma Peplowski, Mary Aylett (C.), G.

Kams—Ah Moe Akui, Ah Chop Ahui (C.), Ester Purdy, Daisy Sheldon, C.; Ester Cockett, Mary Gohier.

There will be about 150 chairs to accommodate the ladies and a charge of ten cents for each chair. Mr. Ben Clarke has kindly put up a silver cup for the winning team.

The first game will be played at 4 o'clock and the second at 4:45.

AT AUCTION
BY **WILL E. FISHER**
AUCTIONEER

Telephone Main 424.

TODAY

SAURDAY

AT 10 O'CLOCK A. M.,
AND IN THE EVENING.

At the store painted RED almost opposite the Fish Market, on King street, we will sell a fine line of

DRY GOODS, NOTIONS, Etc.

Consisting of Dress Linen, Drill, Cotton, (1 yard wide, bleached and unbleached); Drill, Cheviots, Suit Patterns, Cretons, Curtains, Table Cloths, Blankets, Quilts, Ladies' and Gents' Shoes, Etc., Etc.

All in lengths to suit.

WILL E. FISHER,
AUCTIONEER.

YACHT HAWAII HAD HEAVY WEATHER

The yacht Hawaii left Lahaina Thursday noon. She arrived at Kaula at 3:15 o'clock, having experienced heavy winds all the way. The afternoon and night were spent there, the yacht leaving at 4 a. m. yesterday morning for Honolulu, arriving at 1 p. m. She had heavy seas crossing the Molokai channel.

SKIRMISHING FOR PLAYERS

Thanksgiving Day will see the first game of the senior football league played, the Maile Hlmas being scheduled to meet the Tenth Infantry team.

Little has been heard of the soldiers since their try out with St. Louis College, but they are said to be making satisfactory progress and will doubtless be there with the goods on Thanksgiving Day.

There is said to be a great stirring up among the Punahou Athletic Club people and wherever a disengaged football player can be located he is being besought to rally round the P. A. C. banner. Sam Johnson has girded his loins for the fray and "Fish" Alexander has appeared on the firing line. Cockett, the old H. A. C. guard, is considering whether he will play for the Puns or not.

The Maile-Infantry game is alleged to have set the Punahou A-thinking and there is no doubt that they will get into the game for all they are worth, from now on.

The Mailes had only a small turnout for practice at the High School ground Thursday afternoon, most of the players in Tuesday's game electing to take a rest and the weather besides being bad.

A little signal practice and a short training run constituted the program.

The St. Louis College team have finished their season. An effort was made to arrange a game for this Saturday with the High School, but nothing came of it.

Sportlets.

The game of association or "soccer" football which was to take place this afternoon at the baseball park has been postponed and may take place on Saturday, November 25.

The Kaulani and Owl indoor baseball teams will play this evening at the Y. M. C. A., at 7:30. Admission ten cents.

It is said that Melville, the professional golf instructor, will lay out the new golf course for the Country Club before returning to the Coast.

A cricket game will be played this afternoon at 2 o'clock on the Makiki grounds. This is one of the last three chances to play this season.

Entries for the coming handicap tennis tournament on the Beretania courts for Thanksgiving Day, close today at E. O. Hall & Son's store.

Indoor baseball at the Y. M. C. A. tonight at 7:30 o'clock. The Kaulani play the Owls. Admission 10 cents.

THE REALM OF SPORT

Growth of "Socker"— The American Boxing Referee.

There are more accidents in football now than there used to be, one reason being that there are many more persons playing it. The accident list, however, seems to become greater in proportion than the increase in participants. "If the football rules are bad they should be changed," says Coach Reid, of Harvard, "but while they remain in force they must be lived up to. Let us play the game savagely and fiercely, but cleanly." It may be added that if the rules, faulty though they may be, were lived up to strictly, there would be less fault to find.

GROWTH OF "SOCKER."

The advancing strength of association football in American college is shown by the fact that this season will see the formation of an inter-collegiate league which will play for a championship trophy cup offered by Columbia. Harvard, Cornell, Haverford, Pennsylvania and Columbia doubtless will be the members of the league as it starts. In all these colleges teams have been in existence for a year or more; in the case of Haverford and Harvard much longer. It is likely that for next season at least the championship games will be played in the spring time, although the general preference among the players themselves is to start in the fall and keep going right along up to the following spring. The desire not to interfere with the regular college game of football has caused the playing of the English game in the spring hitherto.

From all appearances either Haverford or Harvard should be the winner of the cup the first year. These two colleges having had teams for several years naturally benefit by the prestige. Columbia, although it has several excellent players and good material, does not expect to do very much this second season. Last year Columbia was shut out 3 to 0 by Harvard in a game played at Cambridge. Harvard was victorious pretty generally throughout the year.

The cup that is to be played for is a challenge trophy, and although the terms have not been definitely settled it is likely that it will have to be won three times by any one college before it becomes the definite property of that institution.

LIKE AMERICAN REFEREEING.

Over in England they have been trying the American system of refereeing boxing matches, and they appear to like the plan. Formerly it was the custom in that country to have the referee sit outside the ring and give all his orders to the boxers from his chair. The men, if they clinched and hugged, were told to break, and if they did not do so were disqualified. That is, we are told that they were, but in many cases the

SALE

FINE DRESS MATERIALS!

ON MONDAY, NOVEMBER 13.

We will begin to close out many lines of fine Dress Materials regardless of cost. The fabrics, weaves and colors, as well as the price, will delight you.

Crepe de Chene, in all colors, 60c; sale price..... 45c
46-inch Light Blue Crepe, 50c; sale price..... 40c
Black Corded Jap Silk, 50c; sale price..... 37½c
Arnold Silk, in all colors, 35c; sale price..... 25c
White Silk Panama Suiting, 70c; sale price..... 55c
Blue and Pink Silk Mull, 35c; sale price..... 25c

White and Colored Organdies, as well as many other lines of Dry Goods,

ALL ON SALE AT GREAT REDUCTIONS.

PACIFIC IMPORT CO.

THE LUXURY OF SLEEP

is not enjoyed by everyone.

The blessing of quiet and

peaceful slumber is reserved

for those who drink

PRIMO LAGER

If you would have health and a good digestion use it.

Fine Assortment

LACQUER WARE,
LINEN CENTER PIECES,
SILK KIMONAS, AT

For the Holidays

K. ISOSHIMA.

No. 30,
King street.

disqualification was not as prompt as we are given to understand. The principal fault, however, which was found with the English system was in the counting of the seconds when a man would be knocked down. The counting was done from outside the ring, and if a man was partially dazed, as most boxers are when dropped from a punch on the jaw, they are not able to realize that the counting is being done, and they are counted out before they are aware of it. Several important contests, it is claimed, have been lost through the counting being done in that way. It is asserted, and not without some foundation, that if a boxer, when he is knocked down, sees a man standing over him counting and can hear the count, he will know that his time is short, and that it is up to him to get on his feet at the count of ten. Instead of lying on the floor, and that if a boxer has the right stuff in him and wants to win, he will make an effort to pull himself together and get on his feet.

The suggestion is made by the boxing editor of the Mirror of Life, a London sporting paper, that it would be a good idea to have two men to officiate at boxing matches, one to stand in the ring to break the boxers away when they are clinched and count off the seconds when the boxer is down, and not to keep tab on the work of the boxer in order to make a decision, as is done nowadays. This writer claims that in a long contest, say of twenty or twenty-five rounds, it is impossible for a referee to do this work and keep track of the blows struck, etc., during the progress of a contest. This latter work, the Mirror of Life suggests, should be done by a second man outside the ring, who would have nothing else to do, and could, therefore, devote his entire attention to keeping posted on the progress of the fight, and thus be enabled to render a fair decision as to who is the winner at the end of the battle, if the contest is in any way a doubtful one.

ART LOAN Exhibition

FOR THE BENEFIT OF

Free Kindergarten and
Children's Aid Association

LEWERS & COOKE BUILDING.

NOVEMBER 23 AND 24.



Vapo-Cresolene Cures Whooping Cough, Croup, Coughs, Bronchitis, Influenza, Catarrh.

It cures because the air rendered strongly antiseptic is carried over the diseased surfaces of the bronchial tubes with every breath, giving prolonged and constant treatment. Those of a consumptive tendency, or suffering from chronic bronchitis, find immediate relief from coughs or inflamed conditions of the throat.

CRESOLENE is a boon to ASTHMATICS. ALL DRUGGISTS. THE VAPOR-CRESOLENE CO., 180 Fulton St., New York City.

POLO IN 600 B. C.



PERSIAN VERSUS TURKISH PLAYERS, AS DEPICTED IN AN OLD MANUSCRIPT.

Polo, or "chaugan" as it was then called, is first mentioned in Oriental literature in the "Shahnamah," by the Persian poet Firdusi, who was at the height of his fame at the end of the tenth and the beginning of the eleventh century. In this work, Afrasiab, a more or less mythical Turkish King of Scythia, figures as one of the characters, and a description of a game played before him is given and illustrated. From the description and the illustration, a copy of which is in the British Museum, our artist has obtained his material. King Afrasiab may be seen at the left of the drawing, attended by his umbrella-bearer. His son-in-law, Siawush, is the player in the foreground on the black horse, and is distinguished by the plume of royalty in his turban. Behind the King are musicians. The servant in the left foreground is bearing spare sticks.—London Illustrated News.

THE PACIFIC COMMERCIAL ADVERTISER

WALTER G. SMITH

EDITOR.

SATURDAY

NOVEMBER 18

A GOOD OUTLOOK.

Wahiawa is producing this year about 960,000 cans (40,000 cases) of pineapples. Next year the locality is expected to produce at least 2,400,000 cans of this succulent fruit. These facts and the prospect of further development, have warranted the Oahu railroad in building a branch to the colony whence it may yet go further and connect with the Kahuku terminal of the main line.

Despite the fact that times are not what they should be considering recent and present prices of sugar, Oahu is in a period of splendid development and progress. Railroad building, dam building, the opening of land and the extension of agriculture, military and naval plans, the prospects of getting a local freight and passenger ship, all these are harbingers of that settled prosperity which the Territory may expect when Hawaii ceases to depend upon a single industry. Diversified agriculture and tourist travel and the revenues from a large military and naval establishment are sufficient, with the average sugar returns, to again make this the most prosperous community of its size in the world. We are now moving that way. The era of vast tracts of good land given over to wild-growth is passing. Farmers are beginning to show what they can do. Independence in sea transportation is coming. On every hand are the signs of a public determination to do something for Hawaii and to make Hawaii do all that it can for its people.

TRIAL COURT BLOCKADE.

As a matter of fact, the Supreme Court caught up with its calendar last June, and has been hearing and determining cases since, barring a vacation, practically as fast as they could be submitted by members of the bar. The calendar is being kept clear. An emergency matter of public moment can be taken up at any day now without causing any material delay to ordinary appeals.

It is a pity that the situation of the Circuit Court of the First Circuit is so different. There the business is at least a year behindhand on the average, many cases being two or three years old. The criminal calendar is such a stale mass in great part that it is impossible for justice to be adequately done, either in freeing the innocent or punishing the guilty. Apart from the disappearance or death of witnesses, as must happen when trials are long deferred, there can not but be a deterioration in the memories of witnesses as time elapses which must naturally confuse and corrupt the evidence when ultimately given. It is probably for the reasons stated, among others that might be, that at every term a large number of cases are dropped through nolle prosequis. This fact is undoubtedly a breeder of appeals of petty cases from district magistrates, so good does the chance appear of never having to stand trial.

In an equally deplorable state is the civil calendar. There is no telling the loss and damage to those of the public who feel compelled to look to the courts for their rights from the law's delays in this Territory.

It would seem to be a situation on the whole which calls for a deliberative conference between the entire bench and bar, for the purpose of devising some remedial measures.

AMATEUR ATHLETICS.

There is no doubt that the cause of amateur sport is making rapid headway in Hawaii and therein is reason for congratulation. Look in whatever direction one will and there are to be seen remarkable signs of activity among amateur athletes. A most successful baseball season has just been terminated and at present football as played under Intercollegiate rules, holds the floor and is arousing much public interest. Association football promises to enjoy the most successful season on record, and for the first time in many years an athletic field day is scheduled to take place in December.

Cricket is flourishing, swimming has recently taken a new lease of life, indoor baseball and basketball are finding much favor, more interest is being displayed in tennis than has been the case for several years, golf is drawing large crowds every week-end to the various links on this island, and yachting interest is being worked up to a pitch which promises to culminate in a trans-Pacific race.

New athletic clubs are springing into existence with impressive lists of charter members and still more impressive lists of active members and more is being heard of the juvenile athletes than ever before. The Boys' Clubs are doing much good work in this respect and the various district clubs are developing a new crop of runners and jumpers whose performances will redound to the athletic fame of the territory in the not very distant by and by.

The increase in interest in amateur athletics is not to be wondered at, for the lesson that the climate of Hawaii is enervating and conducive only to indolence and ease, is being rapidly unlearned and in its place the fact is gradually being grasped that exercise is necessary to well-being in these islands and that exercises may be pursued and obtained under much more pleasant auspices here than elsewhere.

The careless liver will of course find active exercise disagree with him in the semi-tropics. The man or woman who insists on eating and dressing in conformity with mainland standards will have anything but a good word to say of a tramp over the links, a quiet game of cricket, or a set at tennis. The verdict will probably be that unnecessary exertion is not only out of place but dangerous in this "terribly trying climate."

The person, however, who adopts a common sense diet, suited to the climatic conditions prevailing here and who lives cleanly and self-respectfully, will find, should he choose to devote any portion of his time to any particular branch of athletics, that he will obtain just as beneficial results as would be the case were he living on the mainland and, moreover, that he will in course of time certainly equal and very probably surpass his performances while resident in the United States.

That Hawaiian athletes can hold their own and more than their own, in almost any company, is becoming a more and more generally acknowledged fact. The main reason for this is perhaps that the equable climate of Hawaii permits the practice of athletics all the year round; practice, as the wise old saw has it, making perfect. Certain it is that Hawaii's sons who have entered the athletic lists of the mainland have invariably done well in their own particular specialty and by so doing have perhaps said as good a word for the climate and healthfulness of their homeland as could possibly be spoken.

We cannot have too many amateur athletes in the islands nor can we do too much to assist them in their pursuit of health-giving exercise and the brawn, self-control and governing spirit of fair play which shall stand them in good stead in the race of life and which, perhaps, is destined to benefit not only themselves but the country in which they live and the population of that country.

With the amateur athlete comes contests and spectacles in the open-air, and when these are held the general, non-athletic public throngs to the spot and laughs and breathes naturally for the first time, perhaps, in a month. The care and care of business is forgot and when the game is over, the spectators return to their homes and to their business, physically and mentally exhilarated, and ready to again set about the tasks of life the better, for their half day at the diamond or by the gridiron, in body and in mind.

The Chinese boycott is but another form of Jefferson's embargo. Not liking England, our forefathers refused to trade with her. Not liking America the Chinese refuse to trade with us. Who can gainsay their right to do so under American precedent?

Within five years Wahiawa colony ought to be one of the most notable sights of Oahu. Long before then the useless military reservation near by ought to be reacquired by the Territory and covered with pineapples.

Is the Mr. Lambert who denies so vigorously that gambling is done on his saloon premises the same Mr. Lambert who, not so very long ago, shared with Mr. Nicholas the distinction of being a bartender for Vida?

With 700,000 unemployed in Japan the government won't be eager to bring back a couple of hundred thousand troops for disbandment.

If you miss your Jap today go down to the wharf and find him looking at the Russian cruiser.

An English princess might well be above marrying even a king of Spain.

U. S. CIVIL SERVICE EXAMINATIONS

A competitive examination under the rules of the U. S. Civil Service Commission, of applicants for the grades of "Inspector of Customs," Third Grade Customs—compensation \$1200 per annum—in the Classified Customs Service in this city, will be held at High School Building, Emma street, on the 23rd of December, commencing at 9 o'clock a. m.

Applications for this examination must be made on United States Civil Service Commission blanks, Form No. 301. Such blanks can be obtained from the undersigned.

Applications will not be accepted unless received by the board by the hour of closing business on November 29, 1905. Therefore all persons desiring examination should secure blanks and fill them out at once, in order to allow time for any necessary corrections.

JNO. W. SHORT,
Secretary Board of Examiners.
Office address: Custom House.

WAILAE ROAD WORK.

(Continued from Page 1.)

sentations to the Board of Supervisors. This was the fact that the Wailae road, as now existing, was to some extent upon private property. When the new line was opened to give the Rapid Transit Co. its right of way, there was an exchange of lands and deeds passed to the Gear, Lansing & Co. trustees of portions of land covering part of the old road still in use for public traffic.

Other matters of improvement were discussed at the meeting, and arrangements for the club's Arbor Day, to be held on Thanksgiving, were forwarded.

HAPPILY SURPRISED.

Many sufferers from rheumatism have been surprised and delighted at the prompt relief obtained by applying Chamberlain's Pain Balm. A permanent cure may be effected by continuing the use of this liniment for a short time. For sale by Benson, Smith & Co., Ltd., agents for Hawaii.

Sale of Remnants

MONDAY, NOV. 20,
AT 8 O'CLOCK.

A word to the wise—if you have ever attended one of our Remnant Sales, you will certainly be at this one; if you have never attended one, don't miss this treat, for you owe it to yourself.

REMNANTS OF SILKS AND WOOLENS.

REMNANTS OF FLANNELS AND FLANNELETTES.

REMNANTS OF RIBBONS, EMBROIDERIES AND LACES.

Remember the hour, 8 a. m., Monday, the 20th.

In the meantime, call and see our elegant new line of Shirts, waists, Suits and Skirts. Also new goods in all departments.

Ehlers

GOOD GOODS.

SELF CURE NO FICITION!

MARVEL UPON MARVEL! NO SUFFERER NEED NOW DESPAIR, but without running a doctor's bill or falling into the deep ditch of quackery, may safely, speedily, and economically cure himself without the knowledge of a second party. By the introduction of the New French Remedy, THERAPION, a complete revolution has been wrought in this department of medical science, whilst thousands have been restored to health and happiness who for years previously had been merely dragging out a miserable existence.

THERAPION No. 1 in a remarkably short time, often a few days only, effects a cure, superseding injections, the use of which does irreparable harm by laying the foundation of stricture and other serious diseases.

THERAPION No. 2, for impurity of the blood, scurvy, pimples, spots, blotches, pains and swellings of the joints, gout, rheumatism, secondary symptoms, etc. This preparation purifies the whole system through the blood, and thoroughly eliminates all poisonous matter from the body.

THERAPION No. 3, for nervous exhaustion, impaired vitality, sleeplessness, and all the distressing consequences of dissipation, worry, overwork, etc. It possesses surprising power in restoring strength and vigor to the debilitated.

THERAPION

chasers should see that the word "Therapion" appears on British Government Stamp (It is sold by the principal Chemists throughout the world. Price in England, 2/6 and 4/6. Paraffin letters on a red ground) affixed to every package by order of His Majesty's Hon. Commissioners, and without which it is a forgery.

TRY OUR DELICIOUS "Peach Mellow" and "Raspport" AT

CONSOLIDATED SODA WATER WORKS
PHONE MAIN 71.

Pure Soda Water

You can't get better Soda Water than that bearing the FOUNTAIN brand, for the simple reason that there isn't any better made.

FOUNTAIN Soda Works
Sheridan Street, near King.
Phone Main 270.

It Is Cool . . .

THESE DAYS

At HALEIWA

JUST THE PLACE TO SPEND YOUR VACATION.

THE BEST OF EVERYTHING

All Sorts of Amusement,
All kinds of Recreation,
All the Comforts of Home.

Tickets and information at Oahu Railway station and Trent & Co., or ring up Haleiwa Hotel, King 53.
On Sundays the Haleiwa Limited, a two-hour train, leaves at 8:22 a. m.; returning, arrives in Honolulu at 10:10 p. m.

Notice

To our Customers and Friends:

We believe that we have the reputation of handing to our Patrons one of the nicest Calendars distributed yearly in this city.

For 1906 we will have something very fine and odd, a calendar we know which will be kept for years.

But they are expensive, and to prevent indiscriminate distribution, and to make sure that our friends will get one we ask you to call and register your name in our store.

They will be in envelopes, with the names on, ready for distribution the last week of December.

Hollister Drug COMPANY.

AUTOMOBILE CLOCKS

We have just received an invoice of FINE AUTO-CLOCKS. Mounted in heavy polished brass; they are in keeping with the trimmings of your car.

SMALL, NEAT AND RELIABLE TIME PIECES.

They are fitted with lock and key, making it impossible to have them stolen.

—FROM \$7.50 UP—

Call and see them.

H. F. Wichman & Company, Ltd.
FORT STREET.

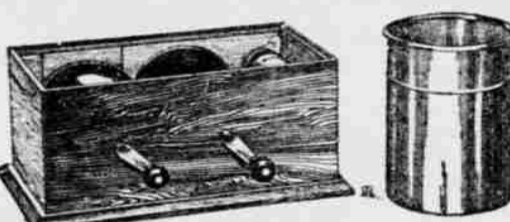

THE KODAK TANK DEVELOPER

One of the greatest strides in kodakery is the

TANK DEVELOPER.

Follows the idea, but is a great improvement over the KODAK DEVELOPING MACHINE.

Come and have a look at the new machine and get a booklet describing it in full.

+++

Honolulu Photo Supply Co.

Fort Street Near Hotel.

CHICKERING PIANOS

We sell the popular QUARTER GRAND and all other sizes at New York prices.

BERGSTROM MUSIC CO. LD.
ODD FELLOWS' BLDG.

Semi-Porcelain Dinner Sets

DECORATED IN DIFFERENT COLORS
JUST ARRIVED . . .

We are offering special inducements on these goods and you will be surprised at the very reasonable prices.

A large invoice of Steel Enamelled Ware in both White and Grey has just been opened.

Pacific Hardware Co., Ltd.

Fort and Merchant Streets.

"HYLO" INCANDESCENT Electric Lamps

You often pay for a 16-candle power lamp when a 1-candle power is all that is needed. If you keep a light burning during the night a 1-candle power will do as well as a 16-candle power and costs one-sixth as much.

Hyle Lamps turn down

and can be used any place where a common electric light is used. A pull on the cord at the side of the lamp lowers the light and saves five-sixths of the expense costs. 75 cents each. 'Phone, Main 390.

HAWAIIAN ELECTRIC CO.

Limited.

Office, King St., near Alakea St.

'Phone, Main 390.

QUALITY.

ECONOMY.

SOAP

Honolulu Soap Works Co.

FRED. L. WALDRON,

Spreckels Block.

Sole Agent.

FAULTLESS FITTING FALL FOOTWEAR

If a woman's SHOES look well, her feet will look well. But a handsome foot counts for nothing in an ill-fitting shoe. It's the fit of a shoe that produces foot beauty and comfort. Our newly arrived fall selections of E. P. REED'S SHOES, of every size and width possible to procure, are shown in our new styles. It is so easy to get a proper fitting shoe at our store because we have such a large number of different sizes, widths and lasts to draw from.

These SHOES are as stylish as any \$5.00 shoes in town. Woman should, by all means, see these shoes before purchasing elsewhere.

E. P. REED & CO.'S

\$3.50 AND \$4.00

SHOES FOR WOMEN.

MANUFACTURERS' SHOE Co Ltd.

1051 Fort St.

Tel. Main 282.

100 Cases of FINE HOLIDAY GOODS

DIRECT FROM JAPAN
NOW DISPLAYED AND OFFERED FOR SALE

AT

SAYEGUSA'S Nuanu Street,
Just Mauka of Hotel

IN FOREIGN LANDS

or in your native land when you are away from home, the SEMI-WEEKLY GAZETTE will be found a most welcome visitor; giving as it does a condensed summary of all the local news of the Islands and Honolulu.

Subscribe before you start on your travels and you won't need to "wonder what is happening at home" while you are away.

Price 50 cents per month or \$5.00 per year postpaid to any part of the United States. Foreign postage extra.

HAWAIIAN GAZETTE CO., LTD.
PUBLISHERS.

65 South King St.

Phone 88.

Honolulu, Hawaii.

T. Cahalan

Formerly with E. R. Bath, has taken charge of the
PLUMBING DEPARTMENT

—of—
JOHN NOTT.

At 85 King Street.

Basket Sale

NOW ON!

To Make Room for New Stock. We are offering a large variety of choice BASKETS at

Half Price

This is an opportunity for the careful buyer.

Wall, Nichols Co., Ltd.

VISIT THE ZOO

A trip to the Zoo, at Kaimuki, is enjoyable to children and parents alike.

Besides the wonderful collection of animals and birds there are other delights too numerous to mention.

ADMISSION 10 CENTS.

Come and shake hands with the Orang Outang.

THE BERNICE PAUHAH BISHOP MUSEUM, KALIHU, OAHU.

Residents of Hawaii Territory and strangers visiting Honolulu are hereby notified that the above named Museum will be open to inspection on FRIDAYS and SATURDAYS of each and every week of the year, and also upon ALL PUBLIC HOLIDAYS (Thanksgiving and Christmas excepted), between the hours of 10 o'clock a. m. and 5 o'clock p. m., from the 31st day of March to the 31st day of October, and from 10 o'clock a. m. to 4:30 o'clock p. m. from the 1st day of November to the 31st day of March of each year until further notice.

Tourists arriving in Honolulu by through steamers on other than the regular visitor's days hereinbefore designated (Sundays and Thanksgiving and Christmas excepted) and leaving prior to the days set apart as regular visitor's days may be admitted to the Museum on SPECIAL PERMITS, issued during office hours from the general office of the trustees, No. 77 Merchant street, next door to the banking house of Bishop & Co.

ADMISSION TO MUSEUM FREE. Electric cars bound west on King street pass the Museum every ten minutes during the day.

Honolulu, T. H., June 12th, 1905. PER ORDER

THAYER PIANO COMPANY

156 and 158 Hotel Street. Opposite Young Hotel. STEINWAY PIANOS, STARR and other Pianos. Come and see our new ware room.

"Sunrise" Brings The New Day

And with it light and joy to the world.

Sunrise Butter

brings to the table the best butter in the Honolulu market, and the consequent joy of the housewife and pleasure of those around the family board.

"SUNRISE"

has been adopted as the banner butter by all who have used it. It never fails to give satisfaction.

Give it a Trial.

G. Q. YEE HOP & CO., COR. BERETANIA AND ALAKEA STREETS. P. O. Box 1013 - Phone Main 251

NOTICE.

ANY WOMAN OR GIRL NEEDING help or advice, is invited to communicate, either in person or by letter, with Ensign L. Anderson, matron of the Salvation Army Woman's Industrial Home, No. 1680 King street.

Catton, Neill & Co., Ltd ENGINEERS and MACHINISTS QUEEN AND RICHARDS STREETS.

Boilers re-tubed with charcoal-iron steel tubes; general ship work.

YAMATOYA

MERCHANT TAILOR AND SHIRT MAKER. Nuuanu Street, one door above Pauahi. P. O. Box 529. SHIRTS OF ALL KINDS, KIMONOS AND PAJAMA MADE TO ORDER AND ON SALE.

Floral Designs a Specialty AT

Mrs. E. M. Taylor Alexander Young Building.



KAISER AS CHIEF OF THE DEATH'S HEAD HUSSARS.

THE SPARROW PEST.

The little sparrow that twitters about the streets of Honolulu, driving away all other birds, has been the pest of mankind for more than 5,000 years. More than any other wild bird, it is attached to human dwellings and is not known to thrive anywhere far away from the habitations or works of man, extending its range in new countries as settlements are formed and lands are cultivated. It has fully adapted itself to all continents and most islands. It was introduced into the United States at Portland, Maine, about 50 years ago by a gentleman who brought several pairs from England. His action astonished the people over there, as the sparrow was such a nuisance to farmers. Boston was the next city to adopt the bird and about twenty years after that it had found a home in every city and village in the United States and Canada. The sparrow was permitted to be brought to Honolulu about 30 years ago. Besides Hawaii, New Zealand and Australia have been much damaged by the bird, it being regarded in Australia as a pest almost equal to the rabbit. Although introduced by an acclimatization society on the North Island of New Zealand in 1866 it threatened, 16 years later, to spread over the whole island, since it appeared in the most inaccessible places, contrary to its usual preference for cities and towns. This was no doubt due to overcrowding, the result of its rapid propagation. Having been carried to Victoria in 1865 it was not long before it discovered and occupied Queensland, New South Wales, South Australia and Tasmania, although thus far it has been excluded from Western Australia by vigorous legal measures prohibiting its introduction. It will no doubt reach there in due time on its own transportation. Having migrated to most parts of the world it is a veritable little cosmopolite. In the Atlantic it exists on the islands of Bermuda, Porto Rico, Cuba and the Bahamas. Its conduct in Bermuda since it was sent there in 1874 has been just as objectionable as elsewhere, so that, after at first punishing with a prescribed fine any one who attempted its destruction, the lawmakers themselves were obliged, 10 years later, to change their code by placing a legal premium on its extermination. Although the area of the island is less than 20 square miles, nearly \$3,000 was expended in two years for this purpose with no appreciable effect, so numerous had become the progeny of this prolific profligate. Besides the direct injury by it to grain crops, fruits, garden seeds, vegetables, and to buds, blossoms and foliage of trees and vines is also that resulting indirectly from its molestation of other wild birds which are known to be decidedly beneficial to vegetation. On the mainland testimony has been secured showing that there are at least 70 kinds of these, including martins, swallows, wrens and bluebirds, which are interfered with to the great loss of farmers and gardeners. It is now thought that the mocking birds, which were liberated on the Queen's Hospital grounds a number of years ago, were destroyed by the sparrows, which, in superior numbers, attacked the strangers. Their numbers are so great that they can safely defy most any other species of the bird creation.

Such a sparrow boom existed at one time on the mainland that parties so infatuated found it cheaper to import direct from Europe than from New York and other places at home. There were two classes who seemed anxious to have the house sparrow. One was the European part of the population, who, remembering the sur-

roundings of the homes they had left, longed for its familiar chirp and suggestive cheerfulness; then there was that class who thought they were getting an insectivore, although they were informed by competent authority to the contrary, the bird being principally granivorous.

Sonnini in the early part of the 19th century wrote that sparrows lived "only in society with man, dividing with him his grain, his fruit and his home; they attack the first fruit that ripens, the grain as it approaches maturity, and even that which has been stored in granaries. Eighty-two grains of wheat were contained in the craw of a sparrow shot by the writer and Rongier de la Bergerie estimates that sparrows of France consume annually 10,000,000 bushels of wheat." Reports from France have been confirmed by those from other countries, and the character of the house sparrow has been discussed in France, Germany and Great Britain for more than four centuries. The damage done by it to agriculture and horticulture has been immense, simply incalculable, for it has been inflicted directly and indirectly.—Paradise.

BOTTLED BLUSHES.

Wonders at the Lotton medical exhibition confront one at every point. The latest, exhibited at William Martindale's stall, is practically an artificial blush. It consists of a tiny glass bottle containing a "minim" of amyl nitrite. This is wrapped in cotton wool with a linen covering, and when the glass is snapped by the fingers the volatile drug soaks into the covering for inhalation.

Amyl nitrite is, in its serious medical aspect, a powerful heat stimulant. Incidentally its effect is to raise a vivid blush, and the compact cotton wool and glass-covering offers singular opportunities for its use in this connection. Ladies by concealing four or five of these in a dainty handkerchief would find them a valuable addition to their battery of charms, for they are warranted to make a veteran of ten seasons blush at the selected moment like a debutante.—London Mail.

ANOTHER SOCIETY ACTRESS.

A descendant of the famous Southern families, born on the Yznaga plantation, near L'Argent, La., named after the Dowager Duchess of Manchester, who has given her kindly advice and aid, receiving friendly encouragement from some of the Vanderbilt family here, young—in her middle teens—Miss Consuelo Yznaga Bailey has realized her long-cherished ambition and has gone on the stage. Daniel Frohman has in view for her an ingenue role in a play which he will produce shortly. Meanwhile she is playing a part in "Ben of the Broken Bow," in which she recently appeared in Providence, R. I., with unmistakable success, say reports from that city.

HOW A FORTUNE WAS FOUND.

The romantic story of how the late Dr. Arnold Pann, one of the foremost lawyers of Vienna, laid the foundation for his wealth is related in the newspapers of that city. About a quarter of a century ago a local jeweler named Ott died, leaving a fortune of 7,000,000 florins. He was a bachelor, and he left no will, nor were the courts able to find out the name or whereabouts of any of his relatives. Dr. Pann devoted himself to the task of finding them. He followed clues in Austria and Germany, and was finally rewarded by finding not one or two relatives, but thirty. The money was divided out to him to be equally divided among the claimants, while to himself received 250,000 florins, a record fee.

Indemnity If Quarantined.

Only ONE of the special features in THE STANDARD LIFE AND ACCIDENT INSURANCE COMPANY'S POLICY.

"If the insured shall be officially involuntarily quarantined by a Board of Health in any house or on any steamship on which the insured is a passenger and thereby be prevented from performing duties pertaining to his occupation the Company will pay him the weekly indemnity for total disability for not exceeding ten weeks during insurant's confinement in quarantine."



HAWAIIAN TRUST CO., LIMITED, Fort Street, Honolulu.

WM. G. IRWIN & CO., LTD.

Wm. G. Irwin, President and Manager
John D. Spreckels, First Vice-President
W. M. Giffard, Second Vice-President
H. M. Whitney, Treasurer
Richard Ivers, Secretary
E. I. Spalding, Auditor

SUGAR FACTORS AND COMMISSION AGENTS.

AGENTS FOR
Oceanic Steamship Co., San Francisco, Cal.
Western Sugar Refining Co., San Francisco, Cal.
Baldwin Locomotive Works, Philadelphia, Pa.
Newall Universal Mill Co., Manufacturers of National Cane Shredder, New York, N. Y.
Pacific Oil Transportation Co., San Francisco, Cal.

WM. G. IRWIN & CO., LTD.

AGENTS FOR THE
Royal Insurance Co., of Liverpool, England.
Alliance Assurance Co., of London, England.
Scottish Union & National Insurance Co., of Edinburgh, Scotland.
Fire Association of Philadelphia.
Alliance Insurance Corporation Ltd.
Wilhelma of Magdeburg General Insurance Co.

Fire Insurance.

THE B. F. DILLINGHAM CO., LIMITED.

General Agents for Hawaii.
Atlas Assurance Company of London.
Phoenix Assurance Company of London.
New York Underwriters' Agency.
Providence Washington Insurance Company.
Fourth Floor, Stangenwald Building.

HAWAII SHINPO SHA.

THE PIONEER JAPANESE PRINTING office. The publisher of Hawaii Shinpo, the only daily Japanese paper published in the Territory of Hawaii.
C. SHIOZAWA, Proprietor.
Editorial and Printing Office—1028 Smith St., above King. Phone Main 45.

C. BREWER & CO., LTD.

Sugar Factors and Commission Merchants.

LIST OF OFFICERS.
C. M. Cooke, President; George M. Robertson, Manager; E. F. Bishop, Treasurer and Secretary; F. W. Macfarlane, Auditor; P. C. Jones, C. M. Cooke, J. R. Galt, Directors.

Money to Loan

ON JEWELRY, ETC., ETC., AT THE J. CARLO PAWNBROKING CO. CORNER UNION AND HOTEL STS.

PACIFIC HOTEL.

1182 Union Street.
First-class rooms and board; American cooking. Rates: Single meals, 25c; per week, \$4.00.
Get the best there is for your money.

THE HAWAIIAN REALTY AND MATURITY CO.

Limited.
REAL ESTATE, MORTGAGE, LOANS AND INVESTMENT SECURITIES.
Office: McIntyre Bldg., Honolulu, T. H. P. O. Box 265. Phone Main 141.

ALL KINDS OF BUILDING AND REPAIR WORK DONE ON SHORT NOTICE

Wm. T. Paty. 1048 ALAKEA STREET.

NOW LOCATED IN OFFICES 2 AND 3, McIntyre Building.

J. S. MARTIN MERCHANT TAILOR. Fort Street - - - Honolulu, T. H.

EAGLE CLEANING AND DYEING WORKS.

Fort Street, opposite Star Block. LADIES' AND GENTS' CLOTHING CLEANED AT LOWEST PRICES. Phone White 2362.

SANTA CLAUS' HEADQUARTERS

1062 FORT STREET.

Thos. G. Thrum

Is Now in Receipt of His Quota of HOLIDAY SUPPLIES

Comprising in part:

LATEST BOOKS BY THE BEST WRITERS, FINEST IN LEATHER GOODS, THE BEST IN DOLLS, TOYS AND GAMES, SOCIETY AND HOLIDAY STATIONERY, HAWAIIAN COAT-OF-ARMS AND HANDPAINTED CALENDARS, XMAS AND NEW YEAR CARDS, POCKET AND OFFICE DIARIES, GIFT BOOKS, BIBLES, PRAYER BOOKS, JUVENILE AND TOY BOOKS, ETC., ETC.

Parties desiring selections in books will find it to their advantage to call early for leisure choice of same before the rush of the season sets in, or the assortment is broken.

HAVE YOU MATTING ON YOUR FLOORS?

If you have used it for any length of time you no doubt feel that matting is not exactly the cleanest or healthiest thing you could use. Damp air often makes the odor of matting unpleasant. And matting is so widely used that to have it on your floors makes them look common. From an Eastern manufacturer we have secured a substitute for matting. It does not cost much more to put down than matting and makes your rooms look cosy and comfortable. It will wear and look well longer than matting and unless you are very familiar with the goods you cannot tell it from a Brussels carpet after it is down. All fine carpet patterns are copied in these goods. It is good for every room of your house. It is called

COTTAGE CARPET

and in a short time will be used by all progressive householders. It is warranted moth proof. We would like to show it to you. Try it in one room and later permit us to use different patterns on every room in your house. It is cheap, pretty and serviceable.

Ask for it at the furniture stores of J. HOPP & CO. in the Alexander Young Building.

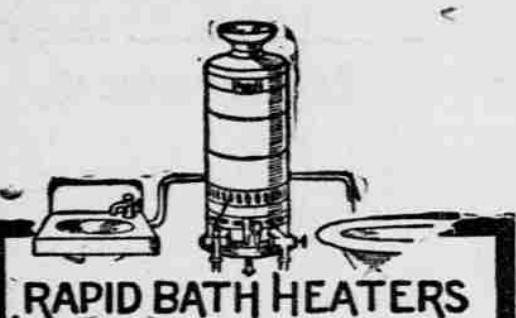
**RAPID BATH HEATERS**

Can be installed anywhere. All they require is gas and water. HOT WATER in plenty for toilet and bath at a second's notice when you have the Rapid. Very economical—bath for one cent—surely that is cheap enough.

Sold and installed by BATH THE PLUMBER Phone M. 61, 165 S. King St.

THE QUEEN'S HOSPITAL Pay Patient Department

THE QUEEN'S HOSPITAL, PAY PATIENT DEPARTMENT, offers superior accommodations and attendance for pay patients. The recent "Pauali Annex" addition to the Hospital, with its modern equipped Operating Room, Sterilizing, Anesthetic and Bath Rooms, also Portable Baths, afford an up-to-date service in every respect, with Resident Physician, staff of Trained Nurses, &c., also an Elevator Service. The following are the rates:

Private rooms...\$2.50 to \$3.50 per diem. Practicing Physicians are invited to place patients in private rooms, such patients to remain under the care of their own physician, subject to the rules of the Hospital; such patients will, however, have to pay their own doctor.

Applicants for admission to the Hospital must furnish the Superintendent a surety for Hospital charges, or else pay two weeks in advance, which must be renewed every week thereafter. In Surgical cases a charge of from \$5 to \$15 is made for use of Operating Room and materials. Surgeons are invited to use the Operating Room of the Hospital under the above specified rates, and arrangements for hours can be made with the Superintendent.

Persons desiring admission to the Hospital should apply to the Superintendent, on the premises, Punchbowl and Miller streets.

For further information or reference, apply to the Superintendent or Resident Physician at the Hospital, GEO. W. SMITH, Esq., Secretary (Benson, Smith & Co.), or E. F. BISHOP, Treasurer (C. Brewer & Co.), 7209

THE COBWEB CAFE

Queen and Alakea Sts.

THE FINEST MEALS, WINES, LIQUORS, ETC. TO BE HAD IN THE CITY.

CAMARA & CO., Props

F. D. WICKE,

CONTRACTOR AND BUILDER. Store Fittings a Specialty. Repairing, Cabinet Work and Polishing. 1082 Alakea St., rear of Y. M. C. A. Phone M. 447, residence Phone W. 1611.

HONORING A KAMAAINA**The Eightieth Birthday of Mrs. S. L. Mills.**

An interesting celebration in connection with the eightieth birthday of Mrs. S. L. Mills, president of Mills College and Seminary of California, will be held at that institution today. Mrs. Mills' wide circle of friends and acquaintances throughout the Territory of Hawaii will rejoice in the event, for her friends and admirers assert that but few women in the world at so advanced a period of life can be found at the head of so important and promising an educational institution as Mills' Seminary.

Mrs. Mills and her late husband, Dr. C. T. Mills, were at one time at the head of Oahu College. Since then Mrs. Mills has been at the head of the seminary bearing her name, and scores of young women from the Hawaiian Islands have been educated under her direction.

As an expression of the high esteem in which this noble woman is held in Hawaii, the trustees of Oahu College have forwarded to her a congratulatory letter signed by the members of the Board.

In addition, former friends and pupils of Mrs. Mills in Hawaii have forwarded a beautifully engrossed and illuminated testimonial framed in Hawaiian koa, artistically ornamented with representations of our island flora, with the seals of Mills College and Oahu College, and the suggestion in a scroll beneath of the early institution in Ceylon over which Dr. and Mrs. Mills presided in the earlier part of their careers.

Rev. Frank Damon, head of Mills Institute in Honolulu, and who has been closely in touch with the Mills Seminary of California in recent times, says that Hawaii owes, in a peculiar manner, a great debt of obligation to this estimable woman, who has proved a guiding force and inspiration to scores of her sons and daughters. "May the years which we trust still remain to her," said Mr. Damon yesterday, "be brightened by the fullest realization of those high ideals which she has ever followed so faithfully."

Back of this anniversary are many years of important educational service. Mrs. Mills, of good New England stock, was early associated, both as pupil and co-instructor, with Mary Lyons, who gave the impetus to the higher education of women in the United States. Mrs. Mills in her active life thus bridges the long period between the early initiation of higher educational work for women and the present-day attainment of advanced education.

Under the auspices of the American Board Mrs. Mills and her husband went to Ceylon more than fifty years ago, where they had successful charge for

Warm, Debilitating Weather

Many people, after a long spell of oppressive heat, suffer from lassitude, loss of spirits, and a general "run down" feeling.

They need a course of Ayer's Sarsaparilla, a medicine which has revived and restored to active life and health thousands of such sufferers. A lady who recently returned to England from South Africa writes concerning this "wonderful medicine":

"While in Cape Town the past summer I suffered greatly from the long-continued heat. I was completely worn out; my blood seemed to become as thin as water, and I lost all energy and interest in life. My friends recommended

Ayer's Sarsaparilla

and a course of this wonderful medicine restored my health and spirits. My husband suffered in the same way as I did, and he also was greatly benefited from the use of Ayer's Sarsaparilla."

There are many imitation Sarsaparillas.

Be sure you get "AYER'S."

Prepared by Dr. J. C. Ayer & Co., Lowell, Mass., U.S.A. AYER'S PILLS, the best family laxative.

HOLLISTER DRUG CO., AGENTS

PENNYROYAL PILLS

CHICHESTER'S ENGLISH PENNYROYAL PILLS. Original and Only Genuine. SAFE, PAINLESS, RELIABLE, and DRUGGISTS. CHICHESTER'S ENGLISH PENNYROYAL PILLS. Original and Only Genuine. SAFE, PAINLESS, RELIABLE, and DRUGGISTS.

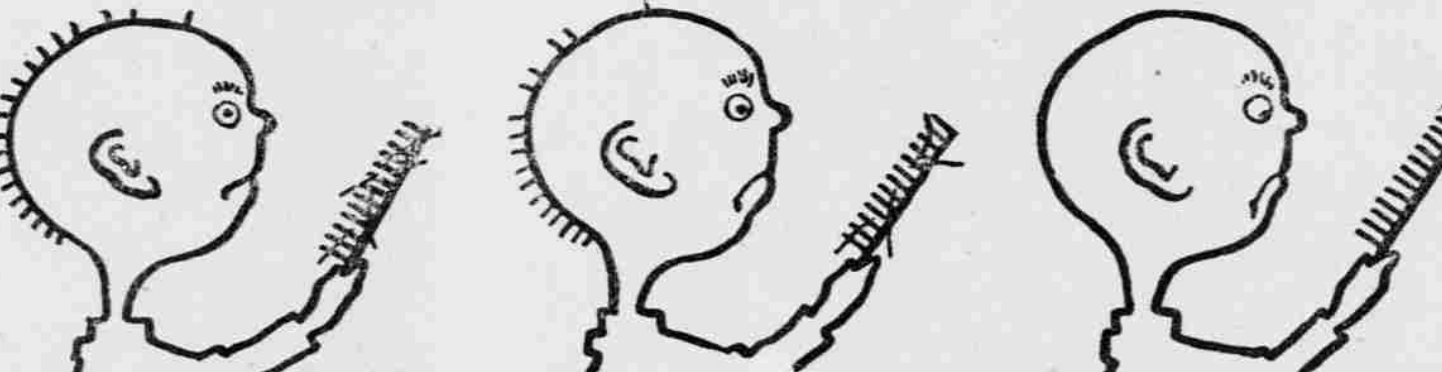
GOING! GOING!! GONE!!!

HERPICIDE WILL SAVE IT HERPICIDE WILL SAVE IT TOO LATE FOR HERPICIDE

N.B.—These drawings are protected by U. S. Trade Mark.

NEWBRO'S HERPICIDE

An Exquisite Hair Dressing.

THE ORIGINAL REMEDY THAT "KILLS THE DANDRUFF GERM."

SOME MEN DON'T CARE. Some men are so indifferent to hair loss that they pay no attention whatever to dandruff and itching scalp. But, later, when incurable baldness comes they will waste time and money in a vain endeavor to overcome the result of their own neglect.

THERE WAS A TIME. There was a time when it was considered quite proper to ridicule and make light of the germ theory, but it isn't good taste to do it now, when municipal governments are sending for scientific men to suppress germ contagion. Prof. Unna (ask your doctor about him) was the first to discover the dandruff microbe and now dermatologists the world over know that true dandruff is a contagious disease caused by a germ.

THE GUINEA-PIG PROVED IT. Drs. Lassar and Bishop, both noted scientists, took dandruff scales from the head of a student who was losing his hair and having made a pomade of them with vaseline, rubbed the same upon a guinea-pig and the pig became bald. (See George Thomas Jackson, M. D., on Diseases of Skin, 4th Edition.) Newbro's Herpicide should be used at the first suggestion of dandruff or itching scalp. It prevents scalp infection, robs the public hair brush of its power to do harm, and never fails to cure dandruff and stop falling hair.

THE LADIES KNOW. The ladies are quick to discover any diseased condition of the hair, for with them, the natural impulse of preservation applies particularly to Nature's Charming Adornment. When the hair becomes dull, brittle or lusterless it shows that the dandruff microbe has planted itself in the scalp and is sapping the hairs' vitality. In time it will cause dandruff, itching scalp and falling hair. This condition calls for the immediate use of Newbro's Herpicide. The wonderful effect of the very first application shows that it will destroy the cause after which the hair will grow as nature intended.

DISEASED HAIR EFFECTS FACIAL EXPRESSION. The face is a mirror of the mind and many women lose their youthful appearance by brooding over some physical misfortune that might be remedied. Lasting beauty comes from the consciousness that both hair and skin are perfectly healthy, as nature gave them, and this form of beauty shows through even the most irregular features. A woman may be perfect in form and her complexion may rival the color of the rose, but if it is her misfortune to have scant or lifeless hair, that misfortune will continually wound her pride and be reflected in her face. To such women Herpicide is a positive delight. It gives confidence by quickly producing the "correct" effect. Makes the hair light, fluffy and gives it an indescribable charm. A single trial will convince. Contains no oil or grease, will not stain or dye.

STOPS ITCHING OF THE SCALP INSTANTLY.**A GRATIFYING LETTER.**

Herpicide is evidently one of the most valuable preparations for the purpose intended that is on the market. The results so far are most gratifying. I am practicing for 40 years and have at no time experienced better satisfaction to allay the irritation of the scalp which is common among our people.

(Signed) P. HERMANY, M. D.

Mahanoy City, Pa.

HELPED GROWTH OF NEW HAIR.

I can cheerfully recommend Newbro's Herpicide as being an article of real merit. Have used it on my daughter's head after a severe case of typhoid fever and stopped the hair from falling out and helped a growth of new hair.

(Signed) MRS. D. W. HUMPHREY.

Carbondale, Pa.



The Hollister Drug Co.

SPECIAL AGENTS.

At Drug Stores \$1.00. Send 10c in stamps for sample to THE HERPICIDE CO., Dept. L, Detroit, Mich.

"Destroy the Cause—You Remove the Effect."



some years of the Batticotta College. Failing health necessitated their return to the United States. Later they were called to the principalship of Oahu College, where, for some years, they labored with conspicuous success. Numbers of the men and women most prominent in the public and religious life of the Hawaiian Islands were, as young men and women, pupils of theirs.

Later, going to California, they united with Mrs. Atkins, a pioneer of woman's education on the Pacific slope, in a seminary for young women at Benecia, where also a number of young ladies from Hawaii joined them as pupils. Still later, having assumed charge of this seminary, they removed to the suburbs of Oakland where an extensive tract of land was purchased for seminary purposes. From the first, this important educational movement was attended with great success, and it has attained a position second to no woman's college this side of the Rocky Mountains. It is situated in a park of exceptional beauty, and its students hail from all parts of the United States, Hawaii, Mexico and South America.

At the present time a beautiful addition to the campus is being erected in a library, for which Carnegie has just given \$20,000, and through the efforts of Mrs. Mills and the trustees, another \$20,000 has been donated by another admirer of the Seminary.

JAPANESE GAMBLERS ARE CLASS APART

The Shinto says: The better class of Japanese here do not take much interest in the gambling, over which the American press is making so much. The fact is that with Japanese gamblers are a class apart. The more educated and the respectable Japanese do not gamble, not even as much, perhaps, as the whites who indulge in so-called sociable games in their homes, where money is lost and won. Gambling is recognized as a sort of necessary, or at least irrepressible, evil.

That che-fa is being played more or less openly and on quite a large scale in Honolulu is beyond any question, but it is not a matter over which Japanese are inclined to worry much. In spite of the frequencies to the supposed fact that Asiatics (including Japanese) cannot be stopped from gambling, it is not the truth that the Japanese are addicted to such games. There is a certain proportion of them who play, just as a certain proportion of other races play, and they are not to be stopped.

If there is police graft in connection with the gambling, that is another proposition. In Japan there are gamblers, incurable gamblers, but their games stop when the footsteps of a police officer are heard. The people who don't gamble do not worry much about those who do, but if there was a suspicion of police grafting on the gamblers, it would be different.

STRANGE INDIAN MONUMENT.

A stone carving of a grizzly bear in the attitude of defending her cubs has been made by Andrew Chester Thompson, of Seattle, and will be immediately shipped to Alaska, to be placed over the grave of R. Shadesty, one of the most prominent Indians in the North when alive. He died on December 17, 1903, leaving \$600 to defray the cost of the monument. The big piece of stone carving, weighing 3,000 pounds, will be shipped from Seattle to Wrangell, and from that point will be carried about 150 miles overland to the home of the Bear family Indians. The Indians themselves will transport the grizzly on its overland journey, according to their own primitive methods of transportation. Mr. Thompson has been carving stones for the Bear Indians for twenty-five years.

GENEROUS UNKNOWN DONOR.

For twenty-six consecutive years the treasurer of the Leeds (England) Auxiliary of the Wesleyan Foreign Missionary Society regularly received at the anniversary meeting in October a sealed envelop containing a Bank of England £50 note (\$250), with a scrap of paper bearing the mystic letters, "G. I. O. L." At the anniversary services of the society held in Leeds last week it was reported that the mysterious packet was not forthcoming as usual, and it is inferred that the generous friend has died since the last anniversary. The secret has been well kept, and the donor of an aggregate of \$6500 to the cause of foreign missions remains unknown.

LANDMARK OF PARIS.

A landmark of Paris, dating from the city's most ancient days, is to disappear. This is the Street du Petit-Pont, which commemorates the struggles of the city against the Norsemen. There is today affixed to one of the structures in the street a tablet commemorating one of these encounters at a period so remote as 886. At the head of the Petit-Pont there then stood a wooden tower, and twelve men, whose names are preserved by the tablet, successfully held this tower against the entire Norman horde, which they thus prevented from gaining access to the city by the bridge.

KING AT THE PLOW.

The King of the Hellenes generally spends some part of each summer in a pleasant way. He turns farmer and works as hard as though he were a laborer. He can plow a field, cut and bind corn—in short keep a farm going from start to finish, as well as though it were his sole business in life.

NEW USE FOR ROENTGEN RAYS.

Novel use of Roentgen rays is made by a Berlin company manufacturing submarine cables. The cables are tested by being passed over two eye pulleys over an X-ray tube, the screen above showing any defect correctly and with greater certainty than the resistance tests usually employed.

FLORENCE NIGHTINGALE IS 85 YEARS OLD.

Florence Nightingale, the woman who revolutionized the sick-rooms and hospitals of the civilized world, is now 85 years old. The \$250,000 testimonial presented to her a few years ago she gave to a school for trained nurses. She has written many books on nursing.

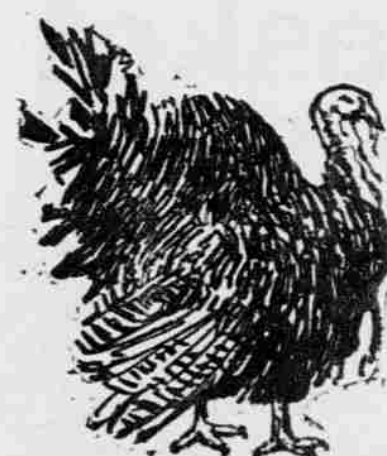
Read the Advertiser**THANKSGIVING GOODIES**

A new shipment just in for the joyous Thanksgiving dinner.

MINCE MEAT,
PLUM PUDDING,
SWEET PICKLED PEACHES,
SWEET PICKLED PEARS,
PRESERVES, (all kinds);
SWEET CIDER,
BOILED CIDER,
BRANDY FRUITS,
BON BONS (Xmas crackers);
FANCY TABLE RAISINS,
(in cartons);
ASSORTED NUTS,
CALIFORNIA ROSE CREAMERY BUTTER.

Henry May & Co., Ltd.

Retail 22—Telephones—Wholesale 92.

Speaking of Old Kona Coffee!
How would a cup of Coffee made from 8-year-old Kona go? We have a few bags of this excellent Coffee (probably the only lot in the city) which we will offer (while it lasts) at \$1.75 per 6-pound tins, freshly roasted and ground while you wait. Try a tin.

M. W. McChesney & Sons, Ltd., Coffee Roasters, Queen Street.

"HOW SAVINGS GROW."

Our little booklet with the above title free for the asking. FIRST AMERICAN SAVING AND TRUST CO. OF HAWAII, LTD.

Choose the Artistic

MANY NEW DESIGNS IN

Monuments

Can be seen at 1048-50 Alakea Street.

J. C. AXTELL & CO.

Phone Blue 1801. P. O. Box 642.

Dry Cleaning

Garments cleaned by this process at Mrs. A. M. Mellis' Dressmaking Establishment. Sachs Block, Honolulu. SATISFACTION GUARANTEED.

W. HIRAI

BUILDER AND CONTRACTOR AND EMPLOYMENT OFFICE. PHONE MAIN 161.

Beretania street, between Smith and Maunakea Street.

To Order Suits for Young Men a Specialty.

EVERY SUIT INDIVIDUAL—NO TWO ALIKE.

George A. Martin

Merchant Tailor. Merchant St., Next Postoffice.

TRY OUR

Our Celebrated Bromo Pop, Peach Bounce, Bishops Tonic, Klondike Fliz, and many others.

ARCTIC SODA WORKS, 127 Miller St., Honolulu, H. T.

JUST RECEIVED

A SWELL LINE OF GENTS' CLOTHING AND FURNISHING GOODS.

Personally Selected by Mr. Rosenberg in New York.

Globe Clothing Company.

ALL KINDS OF RUBBER GOODS

Goodyear Rubber Co.

R. H. PEASE, President. San Francisco, Cal., U. S. A.

OAHU ICE & ELECTRIC Co

Ice delivered to any part of the city. Island orders promptly filled. Tel. Blue 1111. P. O. Box 600. Office: Kewalo.

Electricity

Cures Men

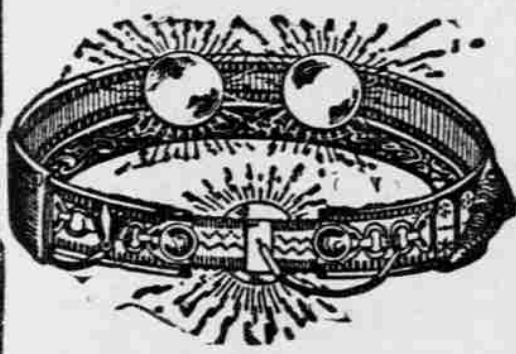

Here is the way to get back your vigor, to cure the "come and go" pains, aches in your back and shoulders, to make yourself strong and active, full of life and courage. Dr. McLaughlin's Electric Belt cures while you sleep. You feel the glowing current carrying vigor into every organ. It has a cure in every town.

It saves doctor bills and makes a man feel like a man ought to.

Mail this ad. to me and I will send you full particulars and hundreds of testimonials of people whom I have cured. Write today.

DR. M. G. McLAUGHLIN,
906 MARKET ST.,
SAN FRANCISCO, CAL.

ORPHEUM THEATRE

J. C. COHEN - - - - - Manager.

The Eminent Young Actor,

RICHARD BUHLER

Supported By the

NATIONAL STOCK COMPANY.

Presenting a Repertoire of High Class Plays.

TONIGHT,

"Man of Mystery"

MONDAY, TUESDAY AND WEDNESDAY,

"Under Two Flags"

POPULAR PRICES: 25c, 50c, 75c.



Help the new Promotion Man

BY PAINTING YOUR HOUSE.

The tasty appearance of Honolulu homes impress the tourists. We are not only PAINTERS but COLORISTS and will be pleased to confer with you and give you color suggestions for your house.

Stanley Stephenson,

PAINTER AND COLORIST.
Phone 426 - - - 137 King Street.
S.S. SIGNS ARE PROMOTERS.
See Sharp the S.S. Sign Man.

W. P. FULLER & CO.'S

Pure Prepared Paint

has genuine merit. It is, first of all, made of the purest paint ingredients, and it is scientifically and thoroughly mixed by special machinery in a degree that is impossible by hand. After a careful examination into the merits of other brands of prepared paints, the Moana Hotel management has chosen Pure Prepared Paint for her new covering.

Lewers & Cooke, Ltd.
177 SOUTH KING STREET.

HARRISON MUTUAL ASSOCIATION.

Has nearly 4000 members; has buried over 200 since its organization three and one-third years ago.

J. H. TOWNSEND,
Secretary.

W. J. MOODY,

GENERAL CONTRACTOR AND BUILDER.

—Estimates Given—

Office 790, King St. Phone White 3161.

WAR OF THE BOOTBLACKS

The Five-Cent "Shiners" Hurting Ten-Centers.

A bootblack war is on in Honolulu, and it is a fight of the five-cent shiners against those who keep up the original tariff of ten cents for a shoe polish.

The reduced-rate bootblacks are mainly Porto Ricans who appear to have entered the business to stay. The first stand of this kind started in business a few months ago at the corner of King and Bethel streets, mauka side. One chair was at first used and now it sports two. A short time since another stand was started on the opposite corner, and now a third stand has opened up on the corner of King and Alakea streets.

The Porto Ricans seem to have found a profitable business and many are engaged in it. They claim they give as good a shine as the ten-cent stands. At first, however, they merely gave the shine and customer had no clothes-brushing. Lately the clothes-brush has become a part of the stock in trade of the five-cent men, and now they claim that they are receiving additional patronage.

The ten-cent stands are mainly those in the barber shops. They get their usual trade, however, in spite of the inroads of the Porto Ricans.

Besides the five-cent stands with chairs and shelter, dozens of small boys' Chinese and Hawaiian, but principally the former, roam the streets with boxes filled with brushes, blacking and polish as their entire stock in trade. Some of the more ambitious ones lug Chinese stools about for their patrons to sit on during the shoe-polishing operation.

HAWAIIAN OFFICE SPECIALTY COMPANY

Agents For

Remington Standard Typewriters,
Burroughs Adding Machines,
Union Cash Registers,
Victor Safe and Vault Fixtures,
The Swinging Typewriter Stand,
The Edison Mimeograph,
Bates & Edison Numbering Machines,
The Gregory Orthographic Register,
Macmillan Loose Leaf Books and Ledgers,
The Berger Steel Filing Cabinets,
The Wabash Filing Cabinets,
(Antique or Golden Oak Finish.)
The T. & M. Telephone Desk,
Remington Derby and Leapole Desks: Standing, Roll-top and Flat.

Typewriter Supplies.

Paragon Carbons, Ribbons and Paper,
Key Dock Carbons,
Regent Paper and F. S. Webster Ribbons,
O. K. Paper Fasteners and Eyelet Punches,
Mss. Covers in several colors,
Mimindex Pocket Card System.

Phone Main 15 P. O. Box 364
72 King St., "Waity Block."

MELODRAMA IN THE POLICE COURT YESTERDAY

The Arabian Nights entertainment was eclipsed in the police court yesterday and the story being a long one, it will be continued today.

There were all the features of the Persian stories and an interlarded of Sherlock Holmes tales, all brought down to date with a purely Hawaiian setting of spirits, dreams, kahunas, etc. To make it more picturesque, the scene was laid in an out of the way spot that scarcely a mainland ever heard of. Captain Lake of the County Attorney's office furnished the details of the story to the public prosecutor and he is gradually unfolding the tale. Most of the morning and all of the afternoon was given over to this most interesting entertainment and more chapters follow.

Gold "dollars," gold "half dollars," gold five dollar pieces, a prize coffee can, rusted and about to fall to pieces, stowed away in the ground and all but covered with earth and debris, a loose plank in the old floor saved off about square and fitted into place with such precision that it required a knife to pry it up, a lauhala mat of Hawaiian pattern, a koa trunk, a red leather handbag, good old Hawaiian okolehau, new shoes and new dresses and fixings, Japanese mats, a new guitar and a diagram of the whole premises, would have to be furnished by the property man if this distinctively Hawaiian story were to be staged.

The playwright would have all the elemental human passions to deal with in his plot with their sub-tropical Hawaiian tinge, the poverty stricken "kapuna," her invitation to the country, her vigorous house-keeping, stimulated somewhat no doubt by her strange dreams of visits of the dead, mother of her benefactor, her end of the money, the injunction of secrecy upon her child, accomplice, the child's betrayal of the secret, the late discovery of the loss in June, two months after it was supposed to have occurred, and then the "mahope" business, peculiarly Hawaiian, whereby the arrest was made but a few days ago.

The testimony brought out yesterday afternoon was principally given by John Kaulukoa, the husband of the complaining witness and Aukal, the child (which does not necessarily mean a son or daughter) of the defendant. Kaulukoa practically corroborated his wife's story of the morning, stating that he had taken pity on the old lady and invited her to go down Koolau-poko to Kailua, where he had a house as well as in Honolulu, and live there. There was the usual cavalcade, some

five persons accepting the invitation on behalf of the old lady, among them being the girl who testified that she had lived with the old lady some ten years, which is probably three-fourths of her life down to date. This was April 16. He was positive about the date. They returned three days later the first time and for some reason it is claimed the theft occurred during these three days, none of the Kaulukoa family proper being down Koolau-poko just then. The disappearance of the money was not discovered, however, until June 25. There had been \$1000 but \$200 had been taken out in February and the money had been counted April 6 and found all O.K. to a dollar, consisting of twenty dollars (he called them "gold dollars") pieces and the rest in "gold half dollar" and in \$5 pieces. Evidently his acquaintance with the larger denomination was somewhat limited. On cross-examination, his memory was bad, however, on what his wife had done with some \$800 she had borrowed last year about December first, although he remembered getting some of it and remembered being hard up and unable to pay bills, which in fact had not yet been paid. The later line of testimony was strongly fought by the representative of the County Attorney's office, but the Judge allowed it to go in.

He had heard his wife speak of the dream and ghost story business and of the visits to the kahunas to interpret said dreams, but further than to say "a party told me all about it, told me who did it, and all about it," with a very firm lip and a decidedly convincing expression of the face, all of which meant that some kahuna had told him, he declined to be drawn into the supernatural side of the case.

The little girl testified to going down with the party, to the absence of the Kaulukoa, and that during the absence of the remainder of the party on a fishing expedition, she had been instructed to thoroughly clean the house and to move out the furniture, take up the mats, etc. Later she was told by the old lady, the defendant, to get a knife and pry up the secret board in the floor, to lift out the tin, once a coffee tin containing a prize cup and saucer, and hide it behind a koa trunk. She said the tin was heavy like there was something in it. She then related that the old lady had sworn her to secrecy and, upon their return to Honolulu, had given her thirty dollars and a day or so later given her twenty more, with which she had bought all sorts of nice things. The old lady, too, seemed to have plenty of gold to buy liquor with and to hire carriages and hacks, whereas before she had "some-

A FANCIFUL TALE FROM ROMANTIC SOUTH SEAS

The Examiner says: How would you like to be a subject of the queen of Ocean island? If you have a distaste for work, then the palmy realm of the dusky ruler should prove very attractive and alluring, for all the natives of Ocean island are aristocrats and shun work as a cat shuns the water. Distaste for labor is one of the primal principles upon which this empire of indolence is founded, and all who break from the rule suffer the penalties of the law.

But if you contemplate a trip to the little coral island in the South seas, pray pause a moment. Perhaps the romance might fade at thought of the diet you would be required to assimilate as one of Queen Macasava's subjects. Raw fish and coconuts are the sole subsistence of the natives. The tendencies are cannibalistic, but of recent years the natives have tempered their appetites and rarely dine on human flesh.

From this cannibal island of rest came the British tramp steamer Croydon Thursday with a cargo of phosphate of lime, the first that has ever come from that region. The vessel also brought the first direct news of the islanders and their strange customs.

ISLAND ALMOST UNKNOWN.

Little or nothing has been known of the swarthy tribe that inhabits the low-lying speck of land marked with a dot on the map and called Ocean island. Vessels have never in the past voyaged from the lone spot to this coast. Until recently no vessel ever called there. Of late years it became known that the bit of coral and earth contained invaluable deposits of guano. Expeditions were sent out and the island came under the sovereignty of Great Britain. The Pacific Phosphate Company, a British syndicate, obtained the lease of the island.

Now the power of the native ruler is fading fast. The warlike tribe has been stripped of its weapons of war. The former nakedness of the tribesmen has given place to décollete costume. Even the queen has become modest and has taken a calico wrapper as her royal robe.

In Ocean island all is now lost to the natives save their pride—a pride which prompts them to scoff at the idea of toiling for a livelihood. They cannot be induced to work. The towering palms and the surrounding sea furnish food for the natives and their queen. For breakfast they eat coconut. Luncheon consists of raw fish, and dinner is made up of raw fish, coconut and coconut milk.

Captain Kerr of the Croydon says of the Ocean islanders: "There are about 450 natives on the island, but they refuse to work. There are eighty Britishers and they are compelled to import labor from the Gilbert islands. The power of the queen is only nominal. The island is only about six miles in circumference."

IS NEAR THE GILBERT GROUP.

Ocean island is adjacent to the islands of the Gilbert group and it was to this group that the inhabitants of the speck of land migrated more than a score of years ago. The exodus was caused by the scarcity of water. The officers of the Croydon tell of a strange dance that is participated in by the natives and is of weekly occurrence.

The Croydon brought 5,000 tons of guano to this port. She left Moji four months ago and was compelled to lie in the lee of Tarawa island in the Gilbert group for a month before she was able to load. While there the officers received word of a typhoon that swept the island of Jaluit, causing great destruction to property. There being no anchorage off Ocean island, the Croydon was compelled to steam around the reef and pick up the cargo from surf boats. The officers state that there are over 100,000 tons of phosphate of lime on the island. The Croydon encountered rough weather on her trip from the tropics. She made the voyage from the island in twenty-six days.

times something to eat and sometimes nothing" during the ten years she had lived with her.

She seemed unable to account for much of the \$50, but that is said to be nothing unusual for Hawaiian girls of her age and lack of education.

BY AUTHORITY.

TENDERS FOR ROAD BUILDING MACHINERY.

Bids for furnishing the following Road Building Machinery will be received by the Board of Supervisors, County of Kauai, Hawaii:

- 1 Steam Road Roller.
- 1 Rock Crushing Plant Complete.
- 2 Traction Engines.
- 1 Sprinkling Cart.
- 10 Spreading Dump Cars for Macadam.
- 2 Road Graders.

Copies of specifications may be had by addressing C. H. Sweetser, County Road Supervisor, Lihue, Kauai.

All bids must be in the hands of the Board of Supervisors by 9 a. m., January 2, 1906.

The Board of Supervisors reserves the right to reject any and all bids. Lihue, Kauai, T. H., November 11, 1905.

By order of the Board of Supervisors,
H. D. WISHARD,
Chairman.

PUBLIC LANDS NOTICE.

Notice is hereby given that at 12 o'clock noon, Monday, December 4, 1905, there will be sold at public auction under the provisions of Part VII (Cash Freeholds) Land Act 1895, at the front entrance to the Judiciary Building, Honolulu, the following lots of the Public Land of Pukele, Palolo, Oahu:

- Lot No. 4.—Area, 2.01 acres; upset price appraised value, \$200.00.
- Lot No. 5.—Area, 2.02 acres; upset price appraised value, \$190.00.
- Lot No. 6.—Area, 2.01 acres; upset price appraised value, \$150.00.
- Lot No. 8.—Area, 1.99 acres; upset price appraised value, \$175.00.
- Lot No. 9.—Area, 1.98 acres; upset price appraised value, \$175.00.
- Lot No. 10.—Area, 2.17 acres; upset price appraised value, \$175.00.

These lots are classed as Agricultural Land, are located about one-half of a mile mauka of the Rapid Transit line to Kaimuki, and front on good roads running mauka, from Waialae road, opposite Fifth avenue.

Applications may be filed up to hour of sale at Land Department, Judiciary Building, Honolulu.

Plans of the lots and full particulars as to necessary qualifications of applicants methods of applying, etc., may be obtained at the Land Department, Judiciary Building, Honolulu.

JAMES W. PRATT,
Commissioner of Public Lands.
Honolulu, T. H., November 4, 1905.
149—Nov. 5, 11, 12, 13, 15, 25, 26, Dec. 2, 3, 4.

NOTICE.

The fourteenth annual meeting of the Hawaiian Territorial Medical Society will be held at the Young Hotel commencing Saturday, November 18th, at 3 p. m. and continuing until Monday. Non-members and visiting medical men in the city are cordially invited to be present.

ARTHUR G. HODGINS,
Secretary Pro Tem.

NOTICE.

HEALANI YACHT AND BOAT CLUB.
The annual meeting of the Healani Yacht and Boat Club, will be held at the clubhouse, on Friday evening, November 24, 1905, at 8 p. m.

F. L. HATCH,
Secretary, H. Y. & B. C.

SPECIAL NOTICE.

Dr. Huddy, the dentist, will resume practice in his office in the Boston Building, on Monday, the 20th inst.

DISSOLUTION OF COPARTNERSHIP.

FOUNTAIN SALOON.
The business heretofore conducted under the name of "Fountain Saloon," on King street, Honolulu, has this day been dissolved by mutual consent, Mr. Joseph K. Clark retiring. The business will be conducted as formerly by Mrs. E. P. Juen, who resumes all responsibility of the old firm.

JOS. K. CLARK,
MRS. E. P. JUEN.
Honolulu, September 9, 1905.

FINE RESIDENCE FOR SALE.

Situated on car line in the most desirable resident locality of this city. The improvements consist of a cottage, containing parlor, reception hall, drawing room, large dining room, 3 bed chambers, kitchen, pantry and all modern improvements. Large grounds improved with many valuable and rare fruit trees. Servants' quarters with stationary washstands and porcelain bath; large table with box stairs.

Size of lot: 200x300 feet.

Price, very reasonable, much below actual value.

Terms: Easy.

Further particulars upon application.

J. H. FISHER.

Notice to Holders of Bonds of the Waialua Agricultural Company, Limited

Pursuant to a Resolution passed by the Directors of the Waialua Agricultural Company, Ltd., at a regularly called meeting held on October 24, 1905, and acting under authority of a Resolution passed by the Shareholders of the said Waialua Agricultural Co., Ltd., at a duly called special meeting held on October 19, 1905, the existing issue of Bonds, for One Million Dollars in all, will be refunded on March 31, 1906.

Under authority of the said Resolutions a new issue of Bonds for One Million Five Hundred Thousand Dollars (\$1,500,000.00) in all will be made, said Bonds to be dated March 31, 1906, bearing interest at the rate of 5 per cent per annum, payable semi-annually on the last days of March and September of each year, for a term of 20 years, with the option reserved to the Waialua Agricultural Company, Ltd., of redeeming the whole or any part of said Bonds on March 31, 1916, or on any interest paying date thereafter; said Bonds to be secured by Deed of Trust on the property of the Company, which shall provide for the annual payment to the Trustee of 10 per cent of the net profits of the company, to be invested as a sinking fund for the redemption of said Bonds.

Holders of the existing issue of Bonds may exchange their holdings for an equivalent face-value of the new issue, on the basis of \$5 for the latter, (difference to be paid to Bondholders either in U. S. gold coin or in additional Bonds at 98, or partly in Bonds and partly in U. S. gold coin, at Company's option) provided they execute an agreement to this effect, and deliver same, not later than January 6, 1906, to the Hawaiian Trust Company, Limited. Blank forms of this agreement will be furnished on application, or may be had at the office of the Hawaiian Trust Company, Limited, Honolulu, November 2, 1905.

G. P. CASTLE,
Treasurer, Waialua Agricultural Co., Limited.

ESTATE OF VIEIRA.

NOTICE TO CREDITORS.

The undersigned having been duly appointed the Administrator of the Estate of M. R. A. VIEIRA, late of Honolulu, Island and County of Oahu, Territory of Hawaii, deceased.

Notice is hereby given to all persons to present their claims against the Estate of said M. R. A. VIEIRA, deceased, duly authenticated, whether secured by mortgage or otherwise, to the undersigned at No. 112 Hotel street, in Honolulu, Oahu, aforesaid, within six months from the date hereof, or they will be forever barred.

And all persons indebted to said estate are hereby requested to make immediate payment to the undersigned.

Dated Honolulu, October 27, 1905.

A. H. R. VIEIRA,
Administrator of the Estate of M. R. A. Vieira, Deceased.
7246—Oct. 28, Nov. 4, 11, 18, 25.

NOTICE TO STOCKHOLDERS.

OLAA SUGAR COMPANY, LIMITED.

A Special Meeting of the Stockholders of the Olaa Sugar Company, Limited, has been called by the Board of Directors to be held at the rooms of the Chamber of Commerce, third floor Stangenwald Building, in Honolulu, on Thursday, November 23, A. D. 1905, at three o'clock p. m., for the purpose of considering and acting upon a proposition to:

- (a) Refund the present bonded and floating indebtedness of the Company;
- (b) Issue First Mortgage Coupon Bonds for the aggregate principal sum of Two Million Dollars; and
- (c) Execute a Mortgage Deed of Trust to secure said proposed issue of bonds.

A. W. VAN VALKENBURG,
Secretary Olaa Sugar Company, Limited.
Dated Honolulu, November 10, 1905
7259

ELECTION OF OFFICERS.

WAILUKU SUGAR COMPANY.

Notice is hereby given that at the adjourned annual meeting of the shareholders of the Wailuku Sugar Co. held this date, the following named gentlemen were elected to serve as officers for the ensuing year:

M. P. Robinson.....President
P. C. Jones.....Vice-President
Geo. H. Robertson.....Treasurer
E. F. Bishop.....Secretary
Charles M. Cooke.....Director
T. R. Robinson.....Auditor

All of the above named, with the exception of the Auditor, constitute the Board of Directors.

W. W. NORTH,
Secretary Pro-tem, Wailuku Sugar Co.
Honolulu, November 9, 1905. 7257

ANNUAL MEETING.

OOKALA SUGAR PLANTATION CO.

Notice is hereby given that the adjourned annual meeting of the shareholders of the above company will be held at the office of C. Brewer & Co., Ltd., on Wednesday, November 22, 1905, at 10 o'clock a. m.

GEO. H. ROBERTSON,
Treasurer.
For Secretary,
Honolulu, November 15, 1905. 7262

ANNUAL MEETING.

ONOMEA SUGAR COMPANY.

The annual meeting of the shareholders of the above company will be held at the office of C. Brewer & Co., Ltd., in Honolulu, on Thursday, November 23, 1905, at 10 o'clock a. m.

GEO. H. ROBERTSON,
For Secretary,
Honolulu, November 14, 1905. 7261

FRATERNAL MEETINGS.

POLYNESIA ENCAMPMENT,
NO. 1, I. O. O. F.
Meets every first and third FRIDAY of the month at 7:30 p. m., in Odd Fellows' Hall, Fort Street.
Visiting brothers cordially invited to attend.

F. M. McGREW, C. P.
L. L. LA PIERRE, Scribe.

EXCELSIOR LODGE NO. 1,
I. O. O. F.
Meets every TUESDAY evening at 7:30, in Odd Fellows' Hall, Fort Street.
Visiting brothers cordially invited to attend.

F. G. NOYES, N. G.
L. L. LA PIERRE, Secretary.

PACIFIC REBEKAH LODGE,
NO. 1, I. O. O. F.
Meets every second and fourth THURSDAY, at 7:30 p. m., Odd Fellows' Hall, Fort Street.
Visiting Rebekahs are cordially invited to attend.

LILLIE DUNN, N. G.
JENNY JACOBSON, Sec'y.

OLIVE BRANCH REBEKAH LODGE NO. 2, I. O. O. F.
Meets every first and third THURSDAY at 7:30 p. m., in Odd Fellows' Hall, Fort Street.
Visiting Rebekahs are cordially invited to attend.

MARGARET SIMONTON, N. G.
THORA OSS, Secretary.

LEAHI CHAPTER NO. 2,
O. E. S.
Meets every third Monday at 7:30 p. m., in the Masonic Temple, corner of Alakea and Hotel streets.
Visiting Sisters and Brethren are cordially invited to attend.

EMMA LONGSTREET RICH CRABBE, P. W. M. Secretary.
ADELAIDE M. WEBSTER, Worthy Matron.

HAWAIIAN TRIBE NO. 1,
I. O. R. M.
Meets every second and fourth THURSDAY of each month, in I. O. O. F. Hall.
Visiting brothers cordially invited to attend.

T. F. MCGIGHEE, Sochem,
E. V. TODD, C. of R.

WILLIAM MCKINLEY LODGE,
NO. 8, K. of P.
Meets every SATURDAY evening at 7:30 o'clock, in Harmony Hall, King Street.
Visiting brothers cordially invited to attend.

EDWIN FARMER, C. C.
E. A. JACOBSON, K. of R. & S.

HONOLULU TEMPLE NO. 1,
RATHBONE SISTERS.
Meets every 2nd and 4th Monday, at Knights of Pythias' Hall, King street.
All visitors cordially invited to attend.

SALLIE L. WILLIAMS, M.E.C.
GRACE O'BRIEN, M. of R. & S.

LODGE LE PROGRES DE L'OCEANIE.
Meets the last Monday in each month, at 7:30 o'clock, in Masonic Temple, corner Alakea and Hotel streets.
Visiting Masons cordially invited to attend.

C. J. DE ROO, Secretary.
W. R. FARRINGTON, W. M.

HONOLULU LODGE 616,
B. P. O. E.
Honolulu Lodge No. 616, B. P. O. E., will meet in their hall, on Miller and Beretania streets, every Friday evening.

By order of the E. R.
HARRY H. SIMPSON, Secretary.
GEO. H. ANGUS, E. R.

COURT CAMOES, NO. 8110,
A. O. F.
Meets every 2nd and 4th Tuesday of each month at 7:30 p. m. in San Antonio Hall, Vineyard street.
Initiation tonight.
Visiting brothers cordially invited to attend.

A. O. ROSA, C. R.
M. C. PACHECO, F. C.

HONOLULU AERIE 140,
F. O. E.
Meets on 2nd and 4th WEDNESDAY evenings of each month at 7:30 o'clock in K. of P. Hall, King Street.
Visiting Eagles are invited to attend.

M. ROSENBERG, W. P.
H. T. MOORE, W. Secty.

THEODORE ROOSEVELT,
Camp No. 1, U. S. W. V.
Department Hawaii.
Meets every first and third WEDNESDAY at Waverley Hall, at 7:30 p. m.
Visiting comrades cordially invited to attend.

PAUL SMITH, Condr.
R. H. LONG, Adjutant.

VON HAM-YOUNG CO.
Headquarters for Automobiles with a fully equipped fireproof garage.

SOME PLEAS ARE TAKEN

No Jury Yet in Takada Murder Case--New Suits Filed.

Arraignments on indictments were had before Judge Lindsay yesterday. Dan Vida, charged with assault and battery on Frank Julius Kruger, on July 20, pleaded not guilty. J. M. Mokuola pleaded not guilty to the charge of perjury, alleged to have been committed by him as witness in the Honolulu District Court, on July 17, in the trial of Ponkala for larceny. Julio Silva, sentenced the same day in the Federal Court for forgery of a \$20 postal money order, had his plea reserved until 9:30 a. m. Monday for assault with a deadly weapon. He is charged with the shooting and wounding of Shatara Goda with a pistol on September 17. Mary Gordon Bennett, charged with using a knife on Manuel Rodrigues on August 27, pleaded not guilty to assault with a deadly weapon. Jose Montano pleaded not guilty to assault with a deadly weapon, the specification being an attack with a hatchet on George Porter Norton. John Rodrigues pleaded guilty to larceny in the second degree, for breaking into the room of Kong Kin at Alea on September 14. His sentence was set for 9 a. m. Monday.

William Koahou, charged with assaulting John Niau with a deadly weapon—to wit, a stone—pleaded not guilty. Trials under the pleas of not guilty were ordered to take place in due rotation of cases.

CHALLENGES BEGIN.
Just before noon yesterday the first peremptory challenge, which was exercised by Deputy Attorney General Fleming for the Territory, exhausted the third special venire of jurors for the Takada murder trial. Judge Lindsay ordered another special venire, of thirty names, returnable at 9:30 this morning. Laurence H. Dee, on examination as a juror, was excused on giving the court and all concerned to understand—in "Larry's" forcible manner of expressing himself—that he could not be fair-minded in considering the case if Chester Doyle had anything to do with the prosecution. He was excused for cause.

CIVIL CALENDAR.
R. Maka vs. Fannie Strauch, trustee, action to quiet title, is still on before Judge Robinson, with the jury excused from yesterday afternoon till Monday morning. There was nothing doing before Judge De Bolt the past two days.

NEW SUITS ENTERED.
W. C. Peacock and associates have brought a suit of quo warranto against John G. Rothwell and associates, to have the respondents show their authority for holding the offices, control and management of W. C. Peacock & Co., Ltd. James Armstrong, L. L. McCandless and Elizabeth J. McCandless have brought a partition suit against Ane Keone for property at Manana, Ewa, Oahu. They ask that William Savage be appointed commissioner.

H. Levi & Co., San Francisco, sue Hart & Co., Ltd., on bills of exchange aggregating \$749.20, together with interest. The Risdon Iron & Locomotive Works, San Francisco, have brought suit against Theo. F. Lansing for \$1,678.77 on a promissory note.

W. W. Dimond & Co., Ltd., have brought suit against Kuhio Kalaniana'ole and David Kawanakoa for \$350.30 on open account.

DIVORCE CASES.
Five papers were filed yesterday by J. J. Dunne, attorney for libellant in the divorce suit of Wahineaukai Lazarus vs. Alexander Lazarus. There is a lengthy demurrer in which a plea

FOR BOTH

One disease of thinness in children is scrofula; in adults, consumption. Both have poor blood; both need more fat. These diseases thrive on leanness. Fat is the best means of overcoming them; cod liver oil makes the best and healthiest fat and

SCOTT'S EMULSION

is the easiest and most effective form of cod liver oil. Here's a natural order of things that shows why Scott's Emulsion is of so much value in all cases of scrofula and consumption. More fat, more weight, more nourishment, that's why.

Send for free sample.
SCOTT & BOWNE, Chemists
409-415 Pearl Street, New York
50c. and \$1.00 in all drug stores

to the jurisdiction is made and many alleged flaws picked in the complaint. Then there is a motion to strike out many parts of the libel as being not pertinent, etc. Among other items objected to is the charge by Mrs. Lazarus that her husband accused her of attending religious meetings for wrong purposes. Mrs. Tanaka has brought a divorce suit against S. Tanaka on the ground of non-support. Jno. W. Cathcart is her attorney. The parties were married by Judge Lyle Dickey at Honolulu on June 15, 1903. Libelee is declared in the complaint to be a pantryman or waiter at the Moana Hotel receiving \$20 a month and found for his services.

POSSIBLE NEW DIFFICULTY.

There was talk yesterday of a move on the part of plaintiff, in the now celebrated ejectment case of Moses Meheula vs. Pioneer Mill Co., to have Judge Kepoikai's temporary injunction dissolved by the Supreme Court as contrary to Justice Hartwell's decisions already reported. This would pave the way for a writ of possession, which would make it difficult if not impossible for the Supreme Court of the United States to take jurisdiction of Pioneer Mill Co.'s proposed appeal.

DO NOT BE INFLUENCED.

Never hesitate to say "No" to your dealer if he offers you a substitute for Chamberlain's Cough Remedy. It has no equal on the market for the prompt cures of coughs, colds, croup and whooping cough and you make no mistake in buying this medicine. For sale by Benson, Smith & Co., Ltd., agents for Hawaii.

FINE MELODRAMA AT THE ORPHEUM

"A Man of Mystery," the melodrama presented at the Orpheum for the first time last night by the National Stock Co., had not been carried far in the first act before a pronounced success was scored. Bursts of applause came from the house, crowded in every part, repeatedly before the fall of the curtain upon a most striking situation.

There was comedy of rich sort in the very opening of the piece, which was quickly supplemented by mystery of the kind one expects in a first-class detective story. Mr. Buhler, as Richard Glenwood—"The Shadow," at the earliest stage evinced superb dramatic qualities. Miss Hayward gave a rendition, magnetically charged with charm and chic, of the part of a deceived woman that improved occasions for controlling the deceiver, which captivated the audience immediately.

Mr. Gleason as Dr. Leslie, whose nephew (Richard Glenwood) was planning to rob him, carried himself with fine dignity as the head of the household. Mr. Auerbach in the part of Noah, the colored servant, was supremely funny in every situation not excepting tragic ones.

In the second act the love scene between Mr. Earl and Miss Fowler was finely performed. It is seldom a single act of a play contains more thrilling situations, either in number or degree, than the closing two-thirds of this one. With half a dozen players having each a lot to do, there was not a "stick" on the stage at any time. The curtain goes down upon a darkened room, where the safe of Dr. Leslie had just been looted while he was in a hypnotic state, while the principal thief is shouting for help and police. Already the private secretary, detective in the case, had summoned the police by messenger, the plotters having cut the telephone wires. He had returned himself—there had been a scuffle—the darkness concealed a mystery as to what then had become of him. The sister's discovery that her half-brother was a villain of deepest dye contributed to the tenseness of the closing scenes.

The third act opened with a scene in the "Devil's Kitchen," with catchy song and dance. This is succeeded by the entrance of the villain bringing his sister whom he had hypnotized at the robbery. The rescue set the house upon a pinnacle of sensational feeling and the curtain had to rise again and again on the tableau.

And so the play went, full of fascination to the end. It is in four acts. The cast of characters was as follows: Richard Glenwood—"The Shadow"..... Richard Buhler Ned Keene—Known as Mr. Archer..... Dr. Leslie..... Wm. Gleason Bill Burke..... Thomas Lowell Noah..... Henry Auerbach Tom, the Mouse..... Ernest Wilkes Kate Burke..... Lillian Hayward Florence Glenwood..... Brenda Fowler Milly Merton..... Tess Wharton Miss Burke..... Louise Orendorf Mott St. Moll..... Juliette Chandler "A Man of Mystery" will be repeated this evening.

DIFFICULTY OVER PALOLO ROADS

When the lower Palolo lots were sold the old road was included in some of them. One of the settlers proposes to close up the highway on his land. This would shut out others from access to their lots. In the meantime Commissioner Pratt, under an enactment of last session, has applied to the Treasurer for money from proceeds of the land sales to open up roads to the lots. Treasurer Campbell, not being sure of his authority for setting aside such a special deposit, has referred the question to the Attorney General's Department.

SENTENCE OF FORGERS

F. C. Bertelmann Must Stand Trial for Personation.

Judge Dole yesterday sentenced the Porto Ricans, Julio Silva and Pasco Raggas, to imprisonment at hard labor for two years, for the forgery of a \$20 postoffice money order. While the court felt that this, as the minimum term of imprisonment provided by the statute, was rather severe for the size of the fraud in the case, yet the plea of Messrs. Thayer and Olsen for a fine could not be entertained. It would mean that after thirty days in prison the defendants would obtain their release under the poor man's oath. Both defendants asserted their innocence when asked if they had anything to say why sentence should not be passed upon them.

Frank C. Bertelmann's demurrer to indictment for personating a Federal officer to commit fraud was overruled by Judge Dole. Defendant will therefore have to stand his trial.

A Honolulu Case

Many More Like It in Honolulu. The following case is but one of many similar occurring daily in Honolulu. It is an easy matter to verify its correctness. Surely you cannot ask for better proof than such a conclusive evidence.

Jurgen Walter of this city tells us as follows: "My age is 79—well past the ordinary span of life—and I am the parent of eight children. Being so far advanced in years, I regard the relief obtained from Doan's Backache Kidney Pills.

I suffered from a lame back for years, but after taking some of the pills (procured at Hollister's drug store) was greatly benefited, and I am satisfied the pills did me much good."

Our kidneys filter our blood. They work night and day. When healthy they remove about 500 grains of impure matter daily, when unhealthy some part of this impure matter is left in the blood. This brings on many diseases and symptoms—pain in the back, headache, nervousness, hot, dry skin, rheumatism, gout, gravel, disorder, eyesight and hearing, dizziness, irregular heart, debility, drowsiness, dropsy, deposits in the urine, etc. But if you keep the filters right you will have no trouble with your kidneys. Doan's Backache Kidney Pills are sold by all chemists and storekeepers at 50 cents per box, or will be mailed on receipt of price by the Hollister Drug Co., wholesale agents for the Hawaiian Islands.

MEDICAL SOCIETY WILL MEET TODAY

The Hawaiian Territorial Medical Society will convene in annual session at 3 p. m. today in the makai pavilion of the Young Hotel roof garden. Dr. J. T. McDonald, president of the society will preside. Today's program is as follows:

3 p. m.: President's Address—"The Beneficial Bacteria," Dr. J. T. McDonald, Honolulu.
"Plantation Sanitation," Dr. R. H. Dinegar, Puunene, Maui.
"A School of Tropical Medicine for Honolulu—Why Not?" Dr. E. S. Goodhue, Honolulu, Hawaii.
"Trachotomomy for Excessive Pulmonary Oedema with Report of Case," Dr. W. E. Taylor, Honolulu.
8 p. m.: "Filtered Water vs. Typhoid Fever," Dr. F. R. Day, Honolulu.
"Narath's Operation with Exhibit of Anatomical Specimens," Dr. Walter Hoffman, Honolulu.
"Tuberculosis Pulmonalis—Referential to Classification, Diagnosis and Treatment," Dr. A. N. Sinclair, Honolulu.
"Diphtheria—A Recent Epidemic," Dr. P. S. Rossiter, U. S. Navy.
"Infant Feeding in Hawaii," Dr. A. G. Hodgins, Honolulu.
"Perinephritis, with Report of Four Cases," Dr. J. R. Judd, Honolulu.
"Drawing of the Head of the Unicornia Americana," Dr. John Weddick, Wailuku, Maui.

A. N. SANFORD
OPTICIAN,
Boston Building, Fort Street,
Over May & Co.

COTTON BROS. & CO.
ENGINEERS AND GENERAL CONTRACTORS.
Plans and Estimates furnished for all classes of Contracting Work.
Boston Block, Honolulu

For further particulars apply to
JAS. F. MORGAN,
AUCTIONEER.
or Frank S. Dodge, Superintendent Estate Bernice Pauahi Bishop, No. 77, Merchant street, or Thos. C. White, Kaimaliu, Kona, Hawaii.



THIS DAY!

ON VIEW

Saturday, Nov. 18, '05.
KAPIOLANI BUILDING, CORNER OF ALAKEA AND KING STS.

Rugs Rugs Rugs Rugs! Eastern Rugs

Genuine Persian and other

Rugs! Rugs! Rugs!

Monday, November 20, 1905.
CATALOGUE READY.

NOTICE.

The Turkish Rugs now on view at the Kapiolani Building will be offered at auction on Monday and Tuesday, November 20 and 21. All Rugs not sold on these two days, will be immediately re-baled for shipment to San Francisco.

JAS. F. MORGAN,
AUCTIONEER.

THIS DAY

Saturday, November 18, 1905.

AT 12 O'CLOCK NOON,
Mortgagees' Foreclosure SALES!

AT MY SALESROOM.
A. K. Hart to W. R. Castle, Trustee, Assignee.

AT JUDICIARY BUILDING.
Trustee for Stella Cockett, et al. vs. D. Kawanakoa, The German Savings & Loan Society et al.

JAS. F. MORGAN,
AUCTIONEER

Auction

SALE OF LEASE

On Saturday, December 16, 1905
AT 12 O'CLOCK NOON,

At salesroom of Jas. F. Morgan, 857 Kaahumanu street, Honolulu, there will be sold the Lease of Bishop Estate Lands in the District of North Kona, Island of Hawaii, being the mauka portions of the lands of Kahaluu, Keauhou 1 & 2, extending from the upper Government Road to a line 3 1/2 miles above the same, and including an area of about 6000 acres of grazing and forest land, subject to new surveys now in progress.

RESERVING TO THE LESSORS:
A.—About 250 acres of land adjoining the Government Road and the land of Kapalapa, being lot A, formerly leased to the Hawaiian Tea & Coffee Company.
B.—The right to take over such portions of the forest lands as may be desired for forest reservations, for which a proportionate reduction of rent will be allowed.
C.—The right to cut and market Koa and other forest products on the above described lands.
D.—All Kuleanas, &c., not owned by the Lessors.
E.—Rights of way across said lands to the mauka lands of the Lessors.

Upset price for said lease \$400.00 per annum net above Taxes, &c., and a sum equal to 1-2 year's rental to be paid on the day of sale.
Term of lease 21 years from January 1, 1906. Other conditions as usual in Bishop Estate leases, including the obligation to fence the said lands within one year from date of lease.

For further particulars apply to
JAS. F. MORGAN,
AUCTIONEER.
or Frank S. Dodge, Superintendent Estate Bernice Pauahi Bishop, No. 77, Merchant street, or Thos. C. White, Kaimaliu, Kona, Hawaii.

Castle & Cooke, Ltd.

HONOLULU.
COMMISSION MERCHANTS,
SUGAR FACTORS.

—AGENTS FOR—
The Ewa Plantation Co.
The Wailua Agricultural Co., Ltd.
The Kohala Sugar Co.
The Waimea Sugar Mill Co.
The Fulton Iron Works, St. Louis.
The Standard Oil Co.
The George F. Blake Steam Pump & Weston's Centrifugals.
The New England Mutual Life Insurance Co., of Boston.
The Aetna Insurance Co., of Hartford, Conn.
The Alliance Assurance Co., of London.

WEAR A CROWN
of Gold on that tooth which from excessive decay has become so frail that falling is not advisable. Teeth do not decay at the roots, so they may be restored to usefulness in this way. For front teeth we advise Porcelain crowns in preference to gold. Twenty-year experience.

F. L. FERGUSON, D. D. S.,
The Expert Dentists,
215 Hotel St.

HONOLULU IRON WORKS COMPANY.

Machinery, Black Pipe, Galvanized Pipe, Boiler Tubes, Iron and Steel, Engineers' Supplies.
Office—Nuuanu street.
Works—Kakaako.

W. W. AHANA & CO.

Limited
Merchant Tailors

Waity Building, Fort Street.
Phone Blue 2741

(Opposite Advertiser Office),
American and Foreign Worsteds

JAPANESE AND AMERICAN

Dry and Fancy Goods

Manufacturers of Straw Hats.
WAKAMI & CO.
HOTEL STREET.

Smoke
Gillman House
Boquet Cigars
BEAVER LUNCH ROOMS
H. J. NOLTE.

KWONG YUEN HING CO.

WHOLESALE AND RETAIL LIQUOR DEALERS.
36-38 North King St.

Use Novelty Mills

EXCELLENT FLOUR

CALIFORNIA FEED CO., Agents

HORSE SHOEING!

W. W. Wright Co., Ltd.

have opened a horse-shoeing department in connection with their carriage shop, etc. Having secured the services of a first-class shoer, they are prepared to do all work intrusted to them in a first-class manner.

Smoke
GENERAL ARTHUR CIGARS
GUNST-EAKIN CIGAR CO.
Distributor.

JNO. CASSIDY,

Electrical Worker.

159 KING ST. TEL. MAIN 159.

C. B. Reynolds & Co.

IMPORTERS AND DEALERS IN BUILDING MATERIALS:
DOORS, SASH, SHINGLES.
Builders Hardware at lowest rates
Alakea street, mauka Sailors' Home.

K. FUKURODA

Dealer in
JAPANESE AND AMERICAN
Dry and Fancy Goods,
Straw Hat Manufacturer.
Robinson Block, Nos. 28-32 Hotel St.

READ THE ADVERTISER
WORLD'S NEWS DAILY

CHARITIES GET SURPLUS MONEY

The surplus money from the proceeds of the cowboy tournament recently given here under the auspices of Eben Low, has been divided as follows:

Kona Orphanage	\$1.55
Catholic Orphanage	51.55
Kaialani Home	51.55
Salvation Army Rescue Home.....	51.55
	\$206.20

BAND CONCERT AT MAKEE ISLAND

The Hawaiian band will give a public concert tomorrow afternoon at 3 o'clock at Makee Island, Waikiki. The program is as follows:

PART I.	
"The Old Hundred."	
Overture—"Calif of Bagdad".....Boieldieu	
Introduction—"Tantum Ergo".....Rossini	
Gloria—"Twelfth Mass".....Mozart	
Grand Selection—"The Huguenots".....Meyerbeer	
PART II.	
Vocal—Hawaiian Songs.....Ar. by Berger	
Mrs. N. Alapai	
Selection—"Count Hoffman".....Offenbach	
Gavotte—"Rhine Sounds".....Latan	
Finale—"Poppies".....Moret	
"The Star Spangled Banner."	

The noonday lunch at the CRITERION is just right. You get all you want to eat. You get it good. You get it promptly. And, don't overlook it, you get a drink with it.

D. J. McARTHUR, Proprietor,
Corner Hotel and Bethel Streets.

BUSINESS LOCALS.

Clean rags wanted at the Gazette office.

New white goods for waists and suits at Whitney & Marsh's.

Automobile for hire on a moment's notice at the Territory stables.

The more you know about beer, the better you will like Rainier beer.

Experienced auditor and accountant. L. de L. Ward, at rooms in the McInerney building.

Faultless fitting fall footwear at the Manufacturers' Shoe Co. See advertisement in this issue.

Ladies' white lawn embroidered waist patterns at \$1 on sale at Whitney & Marsh's Monday at 8 a. m.

A competent stenographer is wanted by a first-class business house. See our Wanted ads. for particulars.

Order your Thanksgiving mince-meat, plum pudding and fruit cake from Mrs. Blaisdell, Phone 3431 Blue.

First class tickets to all stations on the Oahu Railroad and Haleiwa coupon tickets are now on sale at the office of Trent & Co., 936 Fort Street.

Orders for Christmas boxes of island preserves should be sent as soon as possible to Mrs. Kearns, who is making special jams and jellies for the Christmas trade.

For travelers and others who need a portable typewriter, there is nothing to equal the Blickenderfer. Sold by the J. A. M. Johnson Co. Two sizes, \$35 and \$50.

Some valuable real estate on King street, near Kalihi road, will be sold by the Sheriff at noon today in front of the station house. Will E. Fisher will conduct the sale.

The Polynesian Detective Agency have opened offices in the Magoon building. All business entrusted to them will be strictly confidential. The agency has mainland connections.

Will E. Fisher will sell a lot of dry goods and notions this morning and evening in the store on King street, opposite the fish market. Goods suitable for holiday presents will be offered for sale.

The Persian and other rugs for sale by Morgan are on view today at the Kapiolani building, corner of Alakea and King streets. They are excellent goods. You are cordially invited to call and see them.

A luau will be given this evening in honor of Mrs. Merriam, wife of Captain Henry Merriam, U. S. A., at the residence of her parents, Mr. and Mrs. Lishman, Makiki street. Mrs. Merriam is visiting in Honolulu for a few weeks.

Having heard many inquiries as to who made the beautiful elk-head medalion at the Elks' reception the other night, we are pleased to inform the public that it was designed and painted by Tom Sharp, the S. S. sign man, and the electric work by Mr. Theo. Hoffman.

A GALLANT KANSAN.

A sense of humor and a delicate compliment was that of a Holton boy who was lying in a hospital. The pretty nurse overheard him exclaim: "Oh, my Lord!" Wishing to rebuke him kindly, she came to his bedside and said: "I think that I heard you call upon the name of the Lord. I am one of His daughters. Is there anything I can do for you?" He looked up into her lovely face and with every mark of respect and admiration, remarked, "Yes; ask Him how He would like me for a son-in-law."—The Holton Recorder.

LOCAL BREVITIES.

Contractor Whitehouse has gone to Maui.

Chas. S. Dole went to Kahului last night.

Coast potatoes are scarce in the market.

Last performance of "Man of Mystery" tonight at the Orpheum.

The Eagles have bought all the Orpheum seats for Thanksgiving night.

The September number of the Paradise is a beautiful issue full of good things.

William McKinley Lodge, K. of P., meets this evening at 7:30 o'clock in Harmony Hall.

Judge Dole signed an order yesterday authorizing Marshal Hendry to remove G. L. Brokaw to Seattle.

There will be a special meeting of Honolulu Aerie of Eagles Sunday afternoon at 2 o'clock, K. of P. Hall, on King street.

Entomologist Muir of the Hawaiian Sugar Planters' Association's experiment station is making investigations of cane pests in Fiji.

Mr. and Mrs. Fred Knight and Miss Thelma Parker will return to San Francisco on the Manchuria, sailing the latter part of this month.

There will be a special meeting of the members of the Sodality of the Immaculate Conception on Sunday afternoon at 3 o'clock, in the Mission Hall.

The Honolulu Eagles will hold a special meeting tomorrow afternoon which all members are requested to attend, as some very important business is to be transacted.

A meeting of all the committees arranging for the reception to Bishop Libbert on his return from Rome, is called for tomorrow evening at 8 o'clock in the Catholic Mission hall.

Governor Carter went to Lanai, for his first visit to that island, in the Iroquois yesterday evening. Gerrit P. Wilder accompanied him to make botanical investigations.

A cablegram was received yesterday at the Catholic Mission from Bishop Libbert announcing that he and Father Valentin, his chaplain, would arrive at Honolulu on the China, December 1. The message was dated at New York.

Frank C. Atherton speaks to young men in Y. M. C. A. hall Sunday at 4:30 on the important subject: "Character Building." A large attendance is expected and tea will be prepared for 25 or more at 5:30.

Chairman Geo. W. Smith expects the county of Oahu will receive \$250,000 from the treasury the first of the year, which will be its portion for six months' expenses and a larger proportion than the county has thus far received.

The Hawaiian band will play this afternoon for the ladies' basketball games at the Y. M. C. A. field, corner of Hotel and Richards streets, opposite the Hawaiian Hotel. Tomorrow afternoon a concert will be given at Makee Island.

The fourteenth annual meeting of the Hawaiian Territorial Medical Society will be held at the Young Hotel, commencing this Saturday at 3 p. m. and continuing until Monday. Non-members and visiting medical men in the city are cordially invited to attend.

Supervisor Paele of Koolaloa was in town yesterday explaining his dismissal of the road overseer, J. H. Keanu, and retention of \$10 from his pay, to Chairman George W. Smith of the Board of Supervisors and Treasurer R. H. Trent. He says he found Keanu drunk and learned that he had been in such condition for several days. Keanu's charges and Paele's defense will be considered at next meeting of the Supervisors.

CHAMBERLAIN'S COUGH REMEDY IN OLD VIRGINIA.

The Hutchinson Drug Company, which is located at Perry, Oklahoma, U. S. A., in speaking of the sale of Chamberlain's Cough Remedy, says: "We take pleasure in recommending it to our customers because we believe it honestly made and a meritorious preparation. We sold it in Old Virginia and several other states, covering a period of over twenty years, and have always found it to give perfect satisfaction." For sale by Benson, Smith & Co., Ltd., agents for Hawaii.



Ladies' Gravenette Coats

that are warranted to be RAIN-PROOF. In Tans and Oxford greys. ALL SIZES, AT \$10.00.

N. S. SACHS

DRY GOODS CO.
Corner Fort and Beretania Streets.

Don't Cough

when you can get a safe, effective and pleasant-to-make remedy. The experience of thousands of Honolulu people counts for something. They know that

PUTNAM'S CHERRY COUGH COMFORT

CURES coughs and colds. Probably more of this remedy is sold than all others combined. There is a good reason—it's got the true ring of merit. Don't delay but get a bottle today. Two sizes, 25 and 50 cents.

Hobron Drug Co.

Our Tan Blucher

is the greatest value in an up-to-date SHOE ever offered. Price \$4.00.

McINERNEY SHOE STORE.

Aladdin's Lamp

is not to be compared with our present assortment of illuminators. Piano, Parlor, Dining Room, Library, Student and Night Lamps form part of our excellent variety. The best reading lamp made is the

Colonial

SATISFACTION GUARANTEED.

It burns kerosene and spreads a soft light, harmless on the eyes. Our Lamp Department is well worth a visit.

W. W. DIMOND & CO., LTD.
53, 55, 57 KING STREET.

Ex. S. S. Enterprise A SHIPMENT OF THE LATEST STYLES IN LADIES' SHOES ALL OF THE CELEBRATED

SOROSIS

(QUALITY).



OUR STOCK OF THIS GRAND LINE OF FOOTWEAR IS LARGER AND MORE COMPLETE THAN EVER BEFORE.

The following are a few of the many new styles now showing:



GUN METAL OXFORD TIES FRENCH MILITARY HEELS, NEW PATENT KID PUMP OXFORD MILITARY HEELS, THREE BUTTON PATENT OXFORD MILITARY HEEL, THREE STRAP BEADED SLIPPERS FRENCH HEEL, 3 STRAP PATENT LEATHER SLIPPERS FRENCH HEEL.

A PERFECT FIT IN SOROSIS IS EQUAL TO ANY SHOE IN THE WORLD.

WE HAVE THEM IN EVERY SIZE MADE AT NEW YORK PRICES, VIZ.:

\$3.50

IN ADDITION TO THE ABOVE WE HAVE JUST ADDED TO OUR STOCK THE LATEST

GIBSON TIE

IN VICI AND PATENT KID.....\$2 50 \$3 00
WHITE CANVAS HAND TURNED GIBSON TIE... 1 50 2 00

ALSO A BIG LINE OF

Childrens' Shoes and Sandals

All at Prices Only Obtainable Here.

L. B. KERR & Company, Ltd.
ALAKEA STREET.

Best Portable Typewriter,

is the

Blickenderfer

For travelers and others who need a typewriter that can be carried with them, there is nothing to equal the Blickenderfer.

PRICE, NO. 5.....\$35.00
PRICE, NO. 7.....50.00

J. A. M. JOHNSON CO., LTD.,

FORT STREET

Choose Furniture

as you would a life partner—you are going to be together a long time. We have furniture that will serve you faithfully and well.

MODERATE PRICES.

Porter Furniture Co
LIMITED.
YOUNG BUILDING.

ALWAYS THE LATEST IN MILLINERY AT

Miss Power's

Millinery Parlors, Boston Building, Fort Street.

Tappas

Fine Hawaiian, Samoan and Fijian Tappas, Old Calabashes, Brasses, Teco Ware.

HAWAII & SOUTH SEAS CURIO CO.

Alexander Young Building and Royal Hawaiian Hotel.

HORSE CLIPPING.

Horses called for and returned without extra charge.

CLUB STABLES,
Fort, above Hotel Street, Telephone Main 109.

WHITNEY & MARSH, LTD.

SPECIAL ANNOUNCEMENT

We Will place on SALE on

Monday, Nov. 20, 1905,

at 8 O'CLOCK A. M., another lot of our

Embroidered White Lawn Waist Patterns

At \$1.00 Each

Sale of JAPANESE SILK on THURSDAY, the 23d, at 8 O'CLOCK A. M., at 25c. a yard, all shades.

BETHESDA

"The Water of Quality"

Waukesha's Original Mineral Water

Sparkling Natural

Quarts, Pints, Splits Crown Patent Corks

For Sale Everywhere

MACFARLANE & CO., Sole Agents.

CHICAGO

IN LESS THAN 3 DAYS

and over THE ONLY DOUBLE-TRACK RAILWAY between the Missouri River and Chicago.

THREE FAST TRAINS DAILY.

VIA

SOUTHERN PACIFIC, UNION PACIFIC AND CHICAGO & NORTHWESTERN RAILWAYS

Overland Limited. Vestibuled. Leaves San Francisco at 11 a. m. daily. The most Luxurious Train in the World. New Pullman Drawing-room and State-room cars built expressly for this famous train. Gentlemen's Buffet and Lady's Parlor Observation Car. Book Lovers Library. Dining Car. Meals a la Carte. Electric Lighted throughout.

Eastern Express. Vestibuled. Leaves San Francisco at 8 p. m. daily. Through Pullman Palace and Sleeping Cars to Chicago. Dining Cars. Free Reclining Chair Cars.

Atlantic Express. Vestibuled. Leaves San Francisco at 9 a. m. daily. Standard and Tourist Sleepers.

PERSONALLY CONDUCTED EXCURSIONS

Wednesdays, Thursdays and Fridays. The best of everything.

R. R. RITCHIE, G.A.P.C. CHICAGO & NORTHWESTERN RY.

617 Market Street, (Palace Hotel), San Francisco or U. P. Company's Agent.

Good Furniture

J. Hopp & Co., furniture dealers in the Young Building, are receiving their new purchases of furniture. All of the new things have been bought direct from eastern factories. Our stock is the best in the city. Our goods are worth the price charged for them. Make your Christmas selections while you have a wide range of goods to select from and we will store the goods until you are ready for them.

J. HOPP & CO.

Crystal Springs Butter

stands unrivalled for quality. The breath of the clover-bloom is in its flavor and the pure breezes that course down California's canyons are no sweeter or purer. We pack this butter in neat cardboard cartons which preserve its firmness and prevent it acquiring the flavor of other articles in the ice-box.

Metropolitan Meat Co., Ltd.

Telephone Main 45.

Man-A-Cea

The Wonderful MAN-GA-NESE WATER.

STOPS

that Distress after Eating or Drinking.

Cures where all else fails

CATARRH of the STOMACH

Indigestion, Excess of Mucus, Fermentation, Acidity, Gases, Distention, That Lump, Distress, Nausea, Anaemia.

For sale by your druggist or by

W. C. PEACOCK & CO., LTD.
SOLE AGENTS.

Trans-Pacific Cablegram,

Commercial Cable
Postal Telegraph Companies
in the United States.

SAN FRANCISCO, Nov. 10, 1905, 10 a. m.
To MESSRS. LEWIS & CO., Honolulu: WE WIN.

We have received two more Gold Medals; this puts us far in the lead of all California Wines.

THE NAPA & SONOMA WINE CO.,
at the Lewis and Clark Exposition, Portland, Oregon.

LEWIS & COMPANY, LIMITED.

Sole Agents, Honolulu.

Canadian-Australian Royal Mail Line

Steamers running in connection with the Canadian Pacific Railway Co. call at Honolulu on or about the following dates:

FOR FIJI AND AUSTRALIA.		FOR VANCOUVER.	
MOANA	NOV. 18	MIOWERA	DEC. 13
MOANA	NOV. 18	MOANA	JAN. 19
MOANA	NOV. 18	MOANA	JAN. 19
MOANA	NOV. 18	MOANA	JAN. 19

Through tickets issued to all points in Canada, United States and Europe.

THEO. H. DAVIES & CO., LTD.,
GENERAL AGENTS.

Pacific Mail S. S. Co., Occidental & Oriental S. S. Co., and Toyo Kisen Kaisha.

Steamers of the above companies will call at Honolulu and leave this port on or about the dates below mentioned:

FROM SAN FRANCISCO TO THE ORIENT.		FOR SAN FRANCISCO.	
MONGOLIA	NOV. 22	DORIC	NOV. 21
CHINA	DEC. 2	MANCHURIA	NOV. 28
DORIC	DEC. 16	KOREA	DEC. 12
MANCHURIA	DEC. 23	COPTIC	DEC. 22
KOREA	JAN. 6	AMERICA MARU	DEC. 29
COPTIC	JAN. 15		

For further information apply to
H. HACKFELD & COMPANY, LTD., AGENTS.

Oceanic Steamship Co. TIME TABLE

The fine passenger steamers of this line will arrive and leave this port as hereunder:

FROM SAN FRANCISCO.		FOR SAN FRANCISCO.	
SIERRA	NOV. 29	ALAMEDA	DEC. 13
ALAMEDA	DEC. 8	VENTURA	DEC. 19
SONOMA	DEC. 20	ALAMEDA	JAN. 3
ALAMEDA	DEC. 29	SIERRA	JAN. 9

In connection with the sailing of the above steamers, the agents are prepared to issue, to intending passengers, Coupon Through Tickets by any railroad, from San Francisco to all points in the United States, and from New York by any steamship line to all European ports.

FOR FURTHER PARTICULARS, APPLY TO
W. G. IRWIN & CO., LTD.

American-Hawaiian Steamship Company.

FROM NEW YORK TO HONOLULU. Freight received at Company's wharf, Greenwich street.

FROM HONOLULU TO SAN FRANCISCO.

Freight received at all times at the Company's wharf, 41st street, South Brooklyn.

FROM SAN FRANCISCO TO HONOLULU DIRECT.

S. S. Nevada, to sail.....Nov. 16
S. S. Nebraskan.....Dec. 5

And each month thereafter

H. HACKFELD & COMPANY, LTD., AGENTS.
C. P. MORSE, General Freight Agent.

Pacific Transfer Co.

WE PACK, HAUL AND SHIP YOUR GOODS AND SAVE YOU MONEY.

Dealers in stove wood, coal and kindlings.

Storage in Brick Warehouse, 126 King Street. Phone Main 58.

Union Express Co.

Branch of—
Hustace, Peck Co., Ltd.

63 Queen Street.

Having baggage contracts with the following steamship lines:

Oceanic Steamship Co. Pacific Mail Steamship Co.
Occidental & Oriental Steamship Co. Toyo Kisen Kaisha Steamship Co.

We check your baggage at your homes, saving you the trouble of checking on the wharf.

Piano and Furniture Moving a Specialty.

Telephone Main 86

Hustace-Peck Co., Ltd.

DRAYMEN, 63 Queen Street.

DEALERS IN
FIREWOOD, STOVE AND STEAM COAL.

Also White and Black Sand. Telephone Main 255.

THE PACIFIC Commercial Advertiser

Entered at the Post Office at Honolulu, T. H., as second-class matter.

SUBSCRIPTION RATES:
One Year \$12.00
Six Months 6.00
Advertising rates on application.

Published every morning except Sunday by the

HAWAIIAN GAZETTE CO., LTD.,
Honolulu Block, No. 65 South King St.

C. S. CRANE - - - - - MANAGER

OAHU RAILWAY & LAND CO.

TIME TABLE

October 6, 1904.

OUTWARD.

For Wailanae, Wailanae, Kahuku and Way Stations—9:15 a. m., 9:30 p. m.

For Pearl City, Ewa Mill and Way Stations—7:30 a. m., 9:15 a. m., 11:05 a. m., 2:15 p. m., 3:20 p. m., 5:15 p. m., 7:30 p. m., 11:15 p. m.

INWARD.

Arrive Honolulu from Kahuku, Wailanae and Wailanae—8:36 a. m., 5:31 p. m.

Arrive Honolulu from Ewa Mill and Pearl City—7:46 a. m., 8:18 a. m., 10:18 a. m., 1:40 p. m., 4:31 p. m., 5:11 p. m., 7:30 p. m.

* Sunday Excepted.

The Haleiwa, Limited, a two-hour train, leaves Honolulu every Sunday at 8:32 a. m. Returning arrives in Honolulu at 10:10 p. m. The Limited stops only at Pearl City and Wailanae.

* Daily.

* Sunday Excepted.

The Haleiwa, Limited, a two-hour train, leaves Honolulu every Sunday at 8:32 a. m. Returning arrives in Honolulu at 10:10 p. m. The Limited stops only at Pearl City and Wailanae.

* Daily.

* Sunday Excepted.

The Haleiwa, Limited, a two-hour train, leaves Honolulu every Sunday at 8:32 a. m. Returning arrives in Honolulu at 10:10 p. m. The Limited stops only at Pearl City and Wailanae.

* Daily.

* Sunday Excepted.

The Haleiwa, Limited, a two-hour train, leaves Honolulu every Sunday at 8:32 a. m. Returning arrives in Honolulu at 10:10 p. m. The Limited stops only at Pearl City and Wailanae.

* Daily.

* Sunday Excepted.



SEA AND SHORE

Thousands of beautiful shells are being sucked up from the channel and pumped into the Naval Reservation by the dredger Pacific, which is at present anchored in the channel opposite the sea-end of the Reservation. Dozens of small boys find that an afternoon spent in the foaming torrent at the outlet, pays them, for they are gathering in scores of shells which may bring them in a little pocket money.

The boys divert themselves of clothing and don bathing trunks. Some plunge boldly into the muddy torrent and fish about for shells. A fringe of other youngsters remains perhaps a hundred feet away from the outlet of the piping, watch the streams of water flowing in all directions, and in nearly all the streams shells are readily found. The most specimens are pure white and shaped like cork-screws.

The reservation is filling up rapidly. In a couple of days the entire section will be supplied. The portion from the channel wharf down to the Myrtle Boat House has been filled in, mostly with sand.

Owing to the filling-in process, the Naval Station magazine is being raised a few feet to meet the new land surface grade.

Some of the pontoons for the Pacific's pipe-line lying near Young Bros., place, have sunk. Others that were leaky have been drawn up on the sand close to the reservation wall for safety.

NEVADAN TAKING ON WHEAT.

After loading a large quantity of flour and feed at the lower flour mills, the steamer Nevada shifted to North-western warehouse late yesterday to take on 1000 tons of wheat for San Francisco. It is expected that the steamer will get away for San Francisco and the Hawaiian Islands tomorrow—Tacoma Ledger, Nov. 4.

BARK WHITNEY TOWED TO SEA.

With a full cargo of coal for Makaweli, the bark Emily F. Whitney, Captain Goodwin, was towed out by the tug Tacoma yesterday afternoon. The bark spent a week in port, loading at the Commercial dock bunkers. Her cargo is for the sugar plantations—Tacoma Ledger, Nov. 4.

SHIPPING NOTES.

The J. A. Cummins came in yesterday afternoon from Koolau ports.

The Claudine sailed for Maui ports, her usual run, last night at five, with a very light passenger list.

The Matson steamer Enterprise is on the boards to go to Hilo and then to San Francisco Monday. Irwin & Co. are her agents.

The Nihua left last night for Anahou with a large shipment of electrical machinery for Makae Sugar Company which arrived by the Enterprise.

The American-Hawaiian steamer Nevada left San Francisco yesterday at eleven o'clock for Honolulu. She carries one day's later mail and will arrive here next Friday afternoon.

The Mauna Loa wharf looks deserted, but a single ship being alongside the dock and hardly a soul on the wharf. The quiet is in marked contrast with most days when there is something doing and on the heavy days the big wharf is crowded.

SHIPPING INTELLIGENCE.

ARRIVED.

Friday, November 17.

Rus. cruiser Lena, Ginter, from San Francisco, via Behring Sea, 5:30 p. m.

Stmr. J. A. Cummins, Searle, from Koolau ports, 3 p. m.

DEPARTED.

Stmr. Mauna Loa, Simerson, for Kona and Kau ports, 12 m.

Stmr. Claudine, Parker, for Maui ports, 5 p. m.

DUE TODAY.

U. S. N. S. S. Supply, from Guam.

C. A. S. S. Moana, Gibb, from British Columbia, a. m.

Stmr. Kinai, Clark, from Hilo and way ports, a. m.

Stmr. Likelike, Naopala, from Maui county ports, p. m. (possibly tomorrow).

Stmr. Ke Au Hou, Fullett, for Hawaii ports, p. m. (possibly tomorrow).

SAIL TODAY.

C. A. S. S. Moana, Gibb, for the Colonies, p. m.

DUE TOMORROW.

Stmr. W. G. Hall, S. Thompson, from Kauai ports, a. m., early.

PASSENGERS.

Departed.

Per stmr. Claudine, November 17—

For Kahului: C. S. Dole, G. M. Bruce, E. Moller and wife, L. R. Crook, S. J. Swadling, E. Langer, Capt. D. F. Nicholson, G. B. Henderson, Rev. T. Gomi, For Lahaina: L. M. Whitehouse, Chas. W. Girwin, For Hana: Elder W. C. Jeffries.

Per stmr. Mauna Loa, November 17—

For Maui and Hawaii ports: Mrs. Besse Warden, J. W. Humeke, Miss H. Humeke, C. H. Judd, wife and child; Miss J. Awana, E. E. Bush, Henry Aki and wife, Miss Muihali Maluna, Mrs. Kama Maluna, Mark Hardee, T. R. Robinson, D. Mackenzie, L. N. Bennett, S. W. Kaal.

TRANSPORT SERVICE.

Dix, at Manila.

Solace, at Mare Island.

Lawton, to sail for Manila via Honolulu, Dec. 1.

Sheddan, at San Francisco.

Buford, sailed for San Francisco, Nov. 13.

Logan, sails from San Francisco, Nov. 25.

Sherman, sailed from Honolulu for Guam and Manila, Nov. 15.

Warren, at San Francisco.



FOR RENT

On the Beach at Waikiki

—4 bedrooms, excellent

bathing.....\$ 40 00

1246 Kinai St..... 27 50

1111 Kinai St..... 27 50

Aloha Lane..... 15 00

Emma St..... 50 00

Emma St..... 30 00

Lunalilo St..... 50 00

Alapai St..... 22 50

Waikiki..... 20 00

Alexander St..... 18 00

Alapai and Prospect St..... 35 00

Emma Place..... 15 00

At Kaimuki, large house and grounds, furnished or unfurnished.

HENRY WATERHOUSE TRUST COMPANY, LTD.

Fort and Merchant Sts., Honolulu, Hawaii.

TO LET

Furnished Cottage, Kalihi..... 12.50

Kinai St., 3 Bedrooms..... 25.00

Beretania St., 4 Bedrooms..... 30.00

Middle & Rose Sts., 2 Bedrooms..... 8.25

Lunalilo St., 3 Bedrooms..... 50.00

Puunui Ave., 3 Bedrooms..... 15.00

Christley Lane, 3 Bedrooms..... 15.00

Emma St., 2 Bedrooms..... 18.00

Beckley Ave., 2 Bedrooms..... 12.00

Young St., 3 Bedrooms..... 22.50

Young St., 3 Bedrooms..... 25.00

Lunalilo St., 5 Bedrooms..... 31.25

Young St., 2 Bedrooms..... 27.50

Kalihi (near Gulick Ave.) 2 Bdrms 12.00

The "Melrose" (King St.)..... 50.00

2 Furnished Houses..... \$22.50 and 75.00

STORES AND OFFICES.

Trent & Co.,

938 Fort St. (Near King).

ALEXANDER YOUNG HOTEL

Absolutely fire-proof, finest cuisine, elegantly furnished and the best of service.

NOAH W. GRAY, Manager, HONOLULU, T. H.

VESSLS IN PORT.

(Army and Navy.)

U. S. S. Iroquois, Niblack, from Midway cruise, Sept. 29.

Lena, Rus. aux. cruiser, Ginter, Nov. 17.

(Merchant Vessels.)

Abby Palmer, Am. bktn, Johnson, from Newcastle, Nov. 12.

Abner Coburn, Am. sp., Burgess, Newcastle, Nov. 6.

Aloha, Am. sch., Dabel, Port Townsend via Kananali, Oct. 24.

Chas. Gounod, Fr. bark, Oger, Newcastle, Oct. 22.

Enterprise, Am. s.s., Youngren, San Francisco, Nov. 13.

Ernest Reyer, Fr. sp., Dieulangard, Newcastle (in distress), Oct. 24.

Kalulani, Am. bk., Colly, from San Francisco, Nov. 16.

Morning Star, Am. s.s., Garland, Gilbert Is., July 15.

Nuuanu, Am. bk., Josselyn, New York, August 4.

Restorer, Br. cable s.s., Combe, Midway I., April 24.

Spokane, Am. sch., Jamison, Port Townsend, Nov. 2.

W. H. Marston, Am. sch., Gove, from San Francisco, Nov. 10.

W. H. Smith, Am. sp., Ellis, Newcastle, Oct. 20.

THE MAILS.

Mails are due from the following points as follows:

San Francisco—Per Mongolia, Nov. 21.

Victoria—Per Moana, this p. m.

Colonies—Per Sonoma, Nov. 23.

Orient—Per Doric, Nov. 21.

Guam—Per Supply, today.

Mails will depart as follows:

San Francisco—Per Doric, Nov. 21.

Colonies—Per Moana, Nov. 13.

Orient—Per Mongolia, Nov. 22.

Victoria—Per Miowera, Dec. 13.

Guam and Manila—Per Logan, Dec. 5.

REALLY TRANSACTIONS.

Entered for Record November 17, 1905.

From 9 a. m. to 4 p. m.

Sam Keoloha and wf to M W

Tschudi,

Antonio Perry to Notice.....

Ellen Palau et al to C M Lawela.....

John D'Oliveira and wf to Nahiku.....

Rubber Co Ltd

Frank Robello and wf to Nahiku.....

Rubber Co Ltd

Albert Waterhouse and wf et al to Bank of Hawaii Ltd

POLYNESIAN DETECTIVE AGENCY.

ALL BUSINESS CONFIDENTIAL.

EXPERIENCED OPERATORS.

MAINLAND CONNECTIONS.

Room 12 Magoon Building, Telephone 2545.

Corner Merchant and Alakea Streets, Honolulu, T. H.

READ THE ADVERTISER

WORLD'S NEWS DAILY

HONOLULU STOCK EXCHANGE.

Honolulu, November 17, 1905.

NAME OF STOCK.	Asst. Paid Up	Val.	Bid.	Ask.
MERCANTILE.				
C. BREWER & CO.	\$1,000,000	\$100		
STEARNS.				
Ewa.....	5,000,000	20	28 1/2	27
Haw. Agricultural.....	1,700,000	100	110	