



VOL. XXVI., NO. 4777.

HONOLULU, HAWAIIAN ISLANDS, MONDAY, NOVEMBER 29, 1897.

PRICE FIVE CENTS.

J. Q. WOOD.
ATTORNEY AT LAW
—AND—
NOTARY PUBLIC.

OFFICE: Corner King and Bethel Streets.

Dr. C. B. High
....Dentist
Philadelphia Dental College 1892.
Masonic Temple. Telephone 318.

A. C. WALL, D. D. S.
Dentist.
LOVE BUILDING, : FORT STREET.

M. E. GROSSMAN, D.D.S.
Dentist.
98 HOTEL STREET, HONOLULU.
Office Hours: 9 a. m. to 4 p. m.

DR. A. J. DERBY.
Dentist.
CORNER FORT AND HOTEL STS.
MOTT-SMITH BLOCK.
Telephones: Office, 615; Residence, 789.
HOURS: 9 to 4.

GEO. H. HUDDY, D.D.S.
Dentist.
FORT STREET, OPPOSITE CATHOLIC MISSION.
Hours: From 9 a. m. to 4 p. m.

DRS. WAUGHOP & WAUGHOP.
OFFICE: Masonic Temple. Telephone 943.
RESIDENCE: 456 Punchbowl St.
John W. Waughop, M.D.—9 to 11, 3 to 4, 7 to 8. Sundays—9:30 to 10:30.
Philip R. Waughop, M.D.—11 to 1, 4 to 5:30. Sundays—2 to 3.

DR. E. F. KING.
Office and Residence, Hotel and Alakea streets.
Hours: 9 to 12 a. m. 7 to 8 p. m.
Telephone 996.
Practice limited to surgery and diseases of women.

C. L. GARVIN, M.D.
Office: With Dr. F. R. Day, Beretania Street, near Fort.
Office Hours: 1 to 4 p. m.
Residence Telephone, No. 393.

DR. J. H. RAYMOND.
136 Beretania Street, near Alakea
Telephone 204.
Office Hours:—From 10 a. m. to 12; from 2 p. m. to 4; from 7 p. m. to 8. Sundays, 10 a. m. to 11; 7 p. m. to 8.

DR. G. WALDO BURGESS.
PHYSICIAN AND SURGEON
Residence: 438 Punchbowl St. Tel. 852.
Hours: 10 to 12 a. m.; 1 to 3 and 7 to 7:30 p. m.

DR. T. McMILLAN.
Of the Royal Colleges of Physicians and Surgeons of Edinburgh, Etc.
OFFICE: Beretania Street, Opposite Hawaiian Hotel.
HOURS: 9 to 10 a. m., 1 to 3 and 7 to 8 p. m. Telephone 244.

CHARLES F. PETERSON.
ATTORNEY AT LAW
—AND—
NOTARY PUBLIC.
15 Kaahumanu St.

J. L. KAULUKOU. J. M. KANEAKUA.
KAULUKOU & KANEAKUA.
Attorneys at Law and Notaries Public
Also, Titles to lands in any part of the Republic of Hawaii are searched and perfect abstracts therefor are furnished.
Office: Occidental Hotel, Cor. King & Alakea Sts

LYLE A. DICKEY.
ATTORNEY AT LAW.
14 KAAHUMANU STREET.
Telephone, 682.

P. O. Box 480 IXL Telephone 478
New and First-Class
SECOND-HAND FURNITURE
—OF ALL KINDS—
SOLD CHEAP FOR CASH.
Highest Cash Price paid for Second-Hand Furniture at **IXL** Corner King and Nuuanu Streets.
S. W. LEDEBER.

SPECIAL BUSINESS ITEMS.

IF YOU BUY A SINGER,
You will receive careful instruction from a competent teacher at your home.

You can obtain necessary accessories direct from the company's offices. You will get prompt attention in any part of the world, as our offices are everywhere and we give careful attention to all customers, no matter where the machine may have been purchased.

You will be dealing with the leading company in the sewing machine business, having an unequalled experience and an unrivalled reputation—the strongest guarantee of excellence.

Sold on easy payments. Repairing done. **B. BERGERSEN, Agent.**
16½ Bethel Street, Honolulu.
The City Carriage Company possess only first-class hacks and employ only careful, steady drivers.
Carriages at all hours.
Telephone 113.
JOHN S. ANDRADE.

TOURISTS' GUIDE
THROUGH
HAWAII.
BEAUTIFULLY ILLUSTRATED.
FOR SALE BY ALL NEWSDEALERS

WOMAN'S EXCHANGE.

215 Merchant St.
Hawaiian Curios—Fans, Leis, Kapa, Nihau Mats, Idols, Baskets, Seeds, Shells and Calabashes.
Hawaiian Cook Book, Guava and Poha Jellies and Jams.
Autographic Photographs of President Dole, paintings on Bamboo, Embroideries, Payal Knitted Dollies and Centrepieces.
Hairdressing, Manicuring and Glove Cleaning. Telephone 659.

WILLIAM C. PARKE.
ATTORNEY AT LAW
—AND—
AGENT TO TAKE ACKNOWLEDGMENTS.
Office: Kaahumanu St., Honolulu.

LEWERS & COOKE.
Successors to Lewers & Dickson.
Importers and Dealers in Lumber
And All Kinds of Building Material.
NO. 82 FORT ST., : HONOLULU.

H. HACKFELD & CO.
General Commission Agents,
Cor. Fort and Queen Sts., : Honolulu.

M. W. McCHESNEY & SONS
—WHOLESALE GROCERS
AND DEALERS IN—
Leather and :-
:- Shoe Findings.
—AGENTS—
Honolulu Soap Works Company and Honolulu Tannery.

LEWIS & CO.,
Wholesale and Retail Grocers
111 FORT STREET.
Telephone, 240. : P. O. Box, 29.

JOHN A. BAKER.
Office with A. G. M. Robertson, Merchant Street, opposite Post Office.
Real Estate Broker, Collector and Employment Agent.

O. B. BRADDICK,
Stenographer.
Law Cases, Depositions, Etc., Reported.
Correspondence Given Utmost Secrecy and Despatch.
With Paul Neumann. : Telephone, 415.

Consolidated Soda Water Works Co.,
—LIMITED—
Esplanade, Cor. Allen and Fort Sts.
HOLLISTER & CO., - AGENTS.

HONOLULU IRON WORKS CO.,
Steam Engines,
BOILERS, SUGAR MILLS, COOLERS,
BRASS AND LEAD CASTINGS,
And machinery of every description made to order. Particular attention paid to ship's blacksmithing. Job work executed on the shortest notice.

MUSIC SCHOOL.
Piano, Voice, Production, Singing and Harmony.
All piano pupils are instructed in harmony, and especial attention is paid to muscular control and musical analysis.
Love Bldg., Fort St. E. COOK.

IN AN ANGRY SEA

Almost a Loss of Life on the Trip to Molokai.

WERE CAPSIZED IN THE SURF

Peril of Miss Carrol and Purser Guy Kelly—Natives Injured—An Unsatisfactory Voyage.

Late Friday evening, members of the Board of Health, accompanied by a number of physicians from the city, some trained nurses and a number of people on a visit to friends at the leper settlement and others, left for Molokai on the steamer Noeau. There were 52 passengers in all. The trip was a very smooth one and everything looked promising for a fine day at the settlement. It was not long before the calculations were all upset. The Noeau arrived at Kalaupapa at about 3 o'clock Saturday morning and at day-break it was noticed that there was a very heavy swell from the north and that the waves were breaking over the landing. The steamer was rolling and pitching and the members of the party who had stood the trials of the journey with great bravery up to that time, began to have thoughts of home and mother. Worse and worse came the swells, until it became absolutely necessary for a number to take to their berths.

At about 6 o'clock, a boat containing Chas. Wilcox, secretary of the Board of Health, and Geo. Brunns, went ashore. It could be seen from the steamer, that it would not be safe for another boat to venture ashore just at that time, so the Noeau steamed over to Waikolu, where Attorney General Smith and Deputy Marshal Hitchcock went ashore to take Chas. Wilcox aboard again. Then the steamer proceeded back to Kalaupapa. Things did not seem to have changed much during the interval, but toward noon, boats were gotten ready and those who wished it, taken ashore. This proceeding was not without a certain amount of danger. The native women who had gone up to see their friends, were warned of the danger of the undertaking, and told that they had better remain aboard ship. They would have very little time with their friends as it was. However, they were very obstinate and refusing to be put off, almost jumped into the boats, saying that if they were going to get killed it was all right. They would risk death to see their friends.

When most of the people had gotten off the steamer, Attorney General Smith went to see their friends. Deputy Marshal Hitchcock to accompany him. The latter refused, saying that the time was so short it would hardly pay to go ashore. However, after a while he changed his mind and calling a boat, started off. Just as the men were pulling away from the steamer, Mr. Hitchcock noticed a kamaaina standing on the wharf. He was motioning frantically for them to go back. Mr. Hitchcock had heard too much of the place to disregard the man's motions, and ordered the sailors to back water. This they did with a little hesitancy, deeming it perfectly safe to proceed. It was a matter of a very few seconds before there seemed to come out of the very sea itself, a couple of blind rollers, one on top of the other and in quick succession. They broke directly under the bow of the boat. Had they disregarded the kamaaina, they would have been capsized in an angry sea. When this danger was past, the man on the wharf beckoned to advance and the boat got ashore without further trouble.

Just before leaving the steamer, Mr. Hitchcock had asked Miss Carrol, a young trained nurse who went up to see some of the worst cases of leprosy, to go ashore. She replied that she was a little afraid to venture out, as she had a presentiment that in case she did, something would happen to her. It will be seen that her presentiment was not without meaning. It got along pretty well toward 2 o'clock when Captain Pederson and Purser Kelly decided to go ashore. They spoke to Miss Carrol and this time the young lady consented.

All went well until just before reaching the shore, when roller after roller came along and threw the boat to the right hand side of the wharf. The men lost control and the waves kept dashing over with great force, until there was great danger of being dashed to pieces on the rocks, close at hand.

Suddenly there was a wave higher and more fierce than the rest, and the boat went over. Captain Pederson and the crew managed to extricate themselves from the boat, but Miss Carrol and Purser Kelly were pinned underneath, as both were holding on with death-like grip, when the boat went over. Soon Kelly was seen to emerge from

under the boat, looking like a drowned rat. Upon being asked where Miss Carrol was, he replied that he did not know. By this time the natives were running about like wild people and crying out: "Auwe, ua make ka wahine haole." It did not seem to enter into the minds of any of them to try to right the boat. At about this time, Mr. Hitchcock and others had arrived near the place, and Captain Pederson had recovered himself. The boat was righted and Miss Carrol appeared. She did not seem in the least frightened, and upon being taken ashore, asked to be allowed to stand, protesting that she was perfectly able to do so. The men who saw the accident, say that if it had not been for the cool nerve shown by Miss Carrol, she must surely have perished. The water was shallow at the place where the boat capsized, and this enabled her to keep her head above the water, although under the boat. Then again, the waves subsided as the men were working at the boat, else it would have been an impossibility to right it.

Purser Kelly, very weak, got between two rocks and held himself there until the proper moment, when he came from under. It might be remarked here, that it was just a year ago this month that a similar accident happened at the same place. It was when Captain Thompson was master of the Ke Au Hou and Mr. Kelly purser. The steamer went to Molokai and a boat capsized and Kelly saved the life of the captain, who was not able to swim a stroke. It is stated that he has learned since that time.

Two of the sailors of the capsized boat were injured, one quite badly about the hip. The latter will be laid up for some time.

As to the visit to the settlement by the people taken up on the Noeau, there is not much to be said. It was impossible to land until toward noon. However, Attorney General Smith and one or two others made flying trip over to Kalawao, while the remainder of the party contented themselves with the sights they could see close at hand.

One mistake was made in the preparations for the trip, and that was the fact that the sailors aboard the Noeau, with the exception of one man, who has had two years' experience on the Mokohi, were men who have never been to Molokai before. They knew nothing about the landing, and had it not been for the kamaainas, who stood on the wharf and directed the movements of the boats, there might have been more accidents than there were. The one man who knew the place, took his boat in with the greatest of ease, and did not trouble himself a bit with the big swells, that seemed to turn up on every hand.

OFF FOR AMERICA.

Mr. and Mrs. Churchill Leave for Washington, D. C.

Ex-American Consul-General to Apia, Samoa and Mrs. Churchill, who left for Washington via Vancouver on the Aorangi yesterday afternoon, were met at the steamer by a large number of friends among whom were Consul-General and Mrs. Haywood, officers from the Baltimore and Bennington as well as people whom they met during their stay in Honolulu.

Mr. Churchill has been very anxious for the arrival of the Aorangi as his dispatches from Washington, received by the Coptic, were very urgent, calling for his immediate return. The delay here was not very pleasant under the circumstances.

On Sunday morning, Mr. Churchill, in company with Mr. Percy Smith, Surveyor General of New Zealand, both Polynesian students, visited the settlement of Gilbert Islanders on Liliha street and then called on some of the Samoans in the city. The latter were very much pleased to hear their language spoken by Mr. Churchill and showed considerable excitement when the latest news, political and otherwise, in Samoa, was related to them.

Mr. and Mrs. Churchill will be back in Honolulu in about ten months time.

Election In "A."

First Lieutenant Fetter and Second Lieutenant H. Klemme were elected again to their respective positions in Company A on Saturday evening. The results showed that the boys were well satisfied with the present allies to Captain Smith. Capt. John Schaefer, regimental adjutant presided at the election. After the ballots were counted there was a genuine Company A luan for a couple of hours. Following this there was an excursion to Waikiki and dancing and merrymaking to a late hour.

Trick Rider's Fate.

A boy, evidently inspired by the trick riding of "Tribby" Fowler, attempted to follow the ways of this young master of the art at Emma Square, Saturday afternoon, during the progress of the concert by the band. It was while the fellow had thrown one leg up over the handle bar and was in the act of unnecessarily pulling his hat on tighter to show the people his hands were not on the bars that he just tapped him on the shoulder. The would-be trick rider's last act was his shaking hands with the fence. The exhibition was over.

"SECOND COMING"

Subject of a Sermon By Rev. T. D. Garvin.

SAYS NO ONE KNOWS WHEN

All Should Be Ready for the Judgment—Thanksgiving Service at Palama Chapel—Music.

Besides a large attendance of the congregation there were a number of visitors at the Christian Church last evening to hear the sermon of Pastor Garvin on "The Second Coming of Christ." There was a choir of eleven voices and the music was uncommonly good.

Rev. Mr. Garvin said he would speak of the Second Coming with especial reference to the judgment. He had read extensively in regard to the re-visitation, had listened to all orators upon the subject whom he could reach. While on the Coast a few months ago he had gone to hear one noted preacher who was creating quite a furor by discoursing on the promised second appearance. Mr. Garvin said he left this particular place of worship further informed only by learning what the preacher thought. His own mind was unchanged. A few days ago a friend in Honolulu had presented him a scientific treatise on the subject. This was the showing of an eminent Englishman who established by figures that the Second Coming of Christ would be at the Easter Season in 1898. As for himself the pastor read the scriptures that no man could undertake to tell when the great event would take place. It might be in a few years or days or centuries. There was but one guide in calculating. This was the supposition or belief that sufficient would have to acknowledge the master to repay for the sacrifice that all might be saved.

The pastor dwelt upon the fact that the judgment was certainly coming and that the only safe course was to be prepared for it. The finale would be in an instant without notice. The Saviour would appear with his hosts of Angels and all mankind would be called to an accounting. It behooved all, then, to be ready for the last great day. There were those who disregarded many of the clearest and most direct lessons of the scriptures and wasted time in finding and dilating upon differences between interpretations. It was the duty of all to accept and follow the admonitions of the Saviour not only in relation to His second coming and the judgment, but as to all things.

It was announced that on a week from next Sunday night, Rev. Mr. Freeman, the chaplain of the U. S. F. S. Baltimore, would occupy the Christian pulpit.

PALAMA CHAPEL.

The Thanksgiving service was held at Palama Chapel last evening, Rev. J. M. Lewis directing. The place was crowded to overflowing. Music was a leading feature. Besides the congregational singing there were numbers by the pupils of Kamehameha Girls' School and the Glee Club from Kamehameha college. This was the program:

Prayer.....
Song.....The Day is Dying in the West
Kamehameha Girls' School.
Lord's Prayer.....Chant in Native
Song.....Wandering Down
Kamehameha Glee Club.
Song.....Now to the Lord a New Made
Song.....
Kamehameha Girls' School.
Psalm in Unison.....
Song.....Praise the Lord
Kamehameha Girls' School.
Scripture Reading.....
Song.....Rock of Ages
Kamehameha Glee Club.
Ten Commandments with Vocal Responses.

Song.....Sweet is the Work Oh, God
Kamehameha Girls' School.
Sermon.....Rev. J. M. Lewis
Song.....Heaven
Kamehameha Girls' School.
Prayer.....
Song.....Congregation
Doxology and Benediction.

The pastor was eloquent and convincing in impressing upon his hearers the thought that there was something for each one should render thanks. His earnestness and argument seemed to have an effect upon those present. The subject was "Thanksgiving as an Obligation."

Some Chinese work has been undertaken at Palama Chapel. A class has been organized and a good attendance is promised. The Chinese entered are from the vicinity of the chapel. This institution is doing a great work in that neighborhood. Every evening is occupied with something.

It was nearly all music at Central Union Sunday night. A praise service

was conducted by Pastor Birnie. The choir, in addition to some new music repeated some of the most successful Thanksgiving service selections.

No Ducks.

A party composed of Fred. Whitney and Harry Whitney of Wm. G. Irwin & Co. and E. I. Spalding of Spreckels bank went over to Kailipulu on the J. A. Cummins Saturday with the hope of bringing down some ducks with their trusty shotguns. The weather was such that the birds were very wild and an unsuccessful trip was the result. The party returned Sunday afternoon.

Women Fight.

A telephone message early last evening from the night watchman at President Dole's, sent a couple of Police officers hurrying to the house just mauka of the Royal School, where a hair pulling match, between Elena and Kekela, two native women, was in progress. At the Police Station, Kekela showed \$350 in gold and bailed herself out. She had not yet become master of the art of returning good for evil, and left Elena in duance vile, for the latter hadn't a cent.

UPAPA GETS THREE YEARS.

Kapea and Kaio to Be Sentenced Next Term.

Kapea and Kaio will have their sentences imposed upon them either at a special term of the Court or at the next regular term. Judge Perry so announced Saturday morning when Court opened. Upapa was given three years at hard labor for being an accessory after the fact. It was argued by his counsel that he had no more participation in the murder of Dr. Smith than had Rathburn. Judge Perry imposed the light sentence in response to the plea for leniency.

Mr. Robertson argued, in behalf of his two clients, Kapea and Kaio, that the statute did not allow the suspension of sentence until another term of Court. Judge Perry decided that the statute gave him that right. Mr. Robertson announced that he would appeal the case to the Supreme Court, so there is a probability that Kapea and Kaio will be tried over again. The suspension of sentence is in accordance with the statutory limitation of 48 hours from the time a verdict for murder is brought in to the time of imposition of sentence.

ALVIN H. RASSMAN.

Passed Away Saturday and Funeral Held Sunday.

Alvin H. Rassman, whose serious illness was mentioned in this paper, died at 8 o'clock Saturday morning. This was at the home of his father-in-law, John Nott, on Vineyard street. The sorrowing wife and child and weeping relatives and friends were at the bedside.

Deceased was born at Battle Creek, Mich., 36 years ago. His aged mother survives him in that State. He was very young when he came to this country and settled. It was here that he married and by his upright conduct established a reputation of which any man might be proud. At one time he owned a book binding business of his own and did well. He was a popular member of the old volunteer fire department and at one time was foreman of Pacific Hose Company. He was with Capt. "Billy" Unger in old Company B, of the Rifles. In all his associations he was very well liked and implicitly trusted. In 1891, he went to the States, sighed for the Islands again and came back early this year, since which time he has been well enough only to work about half time in the Gazette Company's bindery.

The funeral was held from the residence of John Nott at 2:30 yesterday afternoon and was very largely attended. There was a representative delegation of the veteran firemen present. The pall bearers were: Messrs. W. C. Weeden, Thos. Lucas, J. B. Gibson, C. H. Berry, W. L. Templeton, W. L. Hopper, Dan'l Logan and J. L. McLean. The singing was led by W. W. Hall. An appropriate and touching funeral discourse was delivered by Rev. T. D. Garvin. He spoke of the life of Mr. Rassman and offered consolation to the widow and child.

Royal makes the food pure, wholesome and delicious.

ROYAL BAKING POWDER
Absolutely Pure
ROYAL BAKING POWDER CO., NEW YORK.

TEACHERS MEET

Many Debates on Interesting Subjects.

Teachers are Active—Fifteen Club Again Debate—Hot Weather About Over.

MAUI, November 27.—On Friday, about 50 persons interested in educational matters attended the annual convention of Maui teachers, held in the large hall of the Wailuku school building. President A. M. Henry Dickinson of Lahaina, called the assembly to order. The first number on the program was an elaborate and exhaustive paper on "Primary Reading; Materials and Methods" by Mrs. Nellie Smith of the Hamakua school.

The discussion was led by Mr. S. R. Dowdle of the Makawao school and was long and interesting. The second number was a disquisition on "Nature Study; Available Material and how to Use it" by Mr. N. E. Lemmon of the Spreckelsville school. This was one of the most interesting papers of the day. He recommended the following order in studying Nature: First, the sun, its heat and light; second, the earth, its land and water; third, the vegetable kingdom, plants and what they require heat, light, soil and water; fourth, the animal kingdom; and last, the mineral kingdom. A paper on "Primary Arithmetic followed. Teaching Children to reason and not to think of Processes" by Miss Ida Horner of Lahaina was read by Mr. Fred. Abbott.

The next event was a talk on "Cows of the Day; Why and How to interest Pupils in it" by Mr. F. W. Hardy of the Makawao school.

An excellent and instructive "Object Lesson in Sand Modelling" by Mr. Chas. W. Baldwin of the Kaupakalua school was interesting. Mr. Baldwin showed clearly the modus operandi in modelling districts, islands, and continents according to scale. He skillfully made counterfeit presentations in sand of the district of Wailuku, the island of Kauai, and the continent of South America. Mountains in order to be effectively formed in sand should be exaggerated at least four times. Next was a talk on "Available Story Material and how it may be Used" by Mr. F. W. Abbott of Lahaina. The character-building and also that their proper use cultivated a love for literature and caused mind activity.

Reports of the various local circles by the secretaries were made. The eighth and last event of the day was the election of the following officers for the ensuing year: Mr. N. E. Lemmon, president; Miss Charlotte Turner, vice-president; Mr. S. Kellin, secretary and treasurer; and Messrs. S. R. Dowdle, F. W. Abbott and D. D. Baldwin, executive committee.

The teachers present gave Hawaii's Young People much praise for its usefulness in the school-room.

The evening's entertainment held in the Wailuku school hall was largely attended by the town's people and consisted of a farce entitled, "Trying It On" with the following dramatis personae: Mr. Walsingham Patts, Mr. S. R. Dowdle, Mr. Jobstock, Mr. C. H. Dickey, Mr. Tittlebat, Mr. C. W. Baldwin, Fanny, Miss Kate Fleming, Mrs. Jobstock, Miss Nellie Smith, Lucy and Miss Eva Smith.

After the little play which was loudly applauded, the remaining hours till midnight were devoted to dancing to the music of an excellent stringed band.

During Wednesday evening, the 24th, another interesting debate took place in the rooms of the Fifteen Club of Wailuku on "The advisability of re-establishing the ancient Jewish commonwealth in Palestine." Mr. D. L. Myer lead the affirmative and Dr. E. Armitage the negative.

The marriage of Miss Flora N. Smith, teacher in the Wailuku school to Mr. W. H. C. Campbell who has charge of the Wailuku section of the Wailuku plantation will take place December 9th.

Lahaina plantation will soon construct a landing for boats at Black Rock, in the Kaanapali section.

Napena, the Makawao mail man died of dropsy during the 22d. Messrs. Pullar and Hay of Hawaii, who have been visitors at the home of Mr. J. W. Colville of Paia returned home by this week's steamer. Mrs. Geo. Deacon of Papaikou will make a longer stay.

Mrs. J. G. Anderson of Salt Lake City is visiting her parents at Paia. Mr. William Armstrong will take his father Mr. Goodale Armstrong of Wailuku to the Queen's Hospital, Honolulu next week.

Judge McKay has been confined to the house with "la grippe." Judge Kaleiau has been conducting cases. La grippe is prevalent in Wailuku.

The Makawao book club committee consists of Mesdames G. E. Beckwith and J. J. Hair, and Mr. C. H. Dickey. The weather is cold on Maui.

Punahou, '98.

There are six young men and two young ladies in the present Punahou graduating class. Wm. Rawlins, Elia Long and W. B. Godfrey, Jr., go at once to Yale. Harry Kleuger goes to Berkeley (U. C.) and Mr. Hedemann to Stanford. Allen Walker will enter upon a business career in Honolulu. The young ladies are Misses Widdifield and Afong.

For Mr. and Mrs. Walker.

Invitations have been issued for an "At Home" on Saturday, December 4th, from 3:30 to 6 o'clock at Craigside, the beautiful home of Mr. Theo. H. Davies, this to meet Mr. and Mrs. T. R. Walker.



Before Retiring....

take Ayer's Cathartic Pills, and you will sleep better and wake in better condition for the day's work. As a pleasant and effectual remedy for constipation, biliousness, sick headache, and all liver troubles,

Ayer's Cathartic Pills

have no equal. They are sugar-coated, and so perfectly prepared that they cure without the annoyances experienced in the use of so many of the pills on the market. Ask your druggist for

AYER'S PILLS.

When other pills won't help you, Ayer's is

THE PILL THAT WILL.

HOLLISTER DRUG COMPANY, LIMITED, AGENTS.

CALIFORNIA BLANKETS AND COMFORTERS.

Silk and Wool Flannel Linen Towels,

MARSEILLES AND HONEYCOMBED BEDSPREADS,

LADIES' EMBROIDERED HANDKERCHIEFS. From 20c. to \$5 each.

Dolls, Toys, Etc.

Something New:

India Rubber Balls, In the shape of Fruits of all kinds.

Rocking Horses, from \$3 to \$15.

Shooflies, Wagons, Velocipedes, etc.

E. W. JORDAN'S
No. 10 FREET

Christmas Presents!

—IN—

IVORY WARE:

Superb Carved Glove Boxes, Card Cases, Handkerchief Boxes, Etc.

LACQUER WARE:

In Elegant Cabinets, Handkerchief and Glove Boxes.

SILVER WARE:

In Most Beautiful Designs, Elegantly Chased.

CROCKERY WARE.

SILK EMBROIDERED SCREENS, PORCELAINS, VASES

RATTAN CHAIRS, GRASS CLOTH, CREPE SILKS.

Wing Wo Tai & Co.
214 Nuuanu Street.

Holiday Novelties!

Our show cases are arranged with our first shipment of Holiday Novelties in gold and silver jewelry. Early buying insures first choice, at

BIART'S.
404½ FORT STREET.

K. MIYAMOTO.
Umbrella Maker.
9 BERETANIA ST.

Umbrellas and Parasols of All Descriptions Made to Order, Repaired or Re-covered.

SATISFACTION GUARANTEED.

1,200 DOZEN VALENCIENNES LACES

JUST ARRIVED BY THE AUSTRALIA.



These Laces are direct from the Factory, and are of the best quality of Imitation Valenciennes Plait Laces. The patterns are the very newest, and there is a large variety to select from. They will be thrown on the market at

20 Cents per Dozen and Upwards.

We also received direct from the Factory

800 PIECES EMBROIDERY

of very fine quality and choice patterns. This is a rare opportunity for Bargains in Laces and Embroideries, as these Goods are all new and first class goods in every respect. The goods are now open and it will be well worth your time to look them through early.

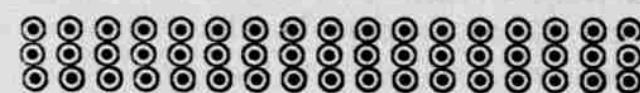

J. J. EGAN.

AN AWFUL UNDERTAKING.

They saw him when he began his task—saw him and pitied him.

Years passed. He was a man of middle age with stern lips and wrinkled brow. His friends came to him and said, "It is useless." But he only smiled. More years went by. He was old and bent, and his hair was white as snow. Those who had been his friends mocked him. But he worked on. One morning they came and found him dead. And the REPAIRS he had sworn to make on a BARGAIN COUNTER BICYCLE were still unfinished.

Columbia and Rambler Bicycles are not bargain counter or bankrupt stock wheels. Columbia '97 wheels \$85.00; '96 wheels \$60.00; '98 Chainless \$135.00; Rambler '97 wheels \$75.00. AT

E. O. HALL & SON, Ltd.

We have received a small shipment of strictly high-grade

"Silver King" Bicycles.

We were fortunate in securing them direct from the Factory at a very low figure. We shall dispose of them at the ridiculously low price of

\$65.00.

These wheels are absolutely dust-proof and oil-retaining. Examine and be convinced. OUR REPAIR DEPARTMENT is the most completely equipped of any in the city, our work unequalled, and no "boy mechanics" are employed.

Honolulu Bicycle Company.
Telephone 909. DON'T MISTAKE THE PLACE. 409 Fort St.

When Gambrinus, on a keg of beer, unfurled his standard to the air he looked around the place and said:

"Great Schlitz Is Best! Others But Fair."

There are many kinds of Beer;

But Beer **ASK FOR Schlitz**

That Is Beer Is

SCHLITZ BEER.

THE BEER THAT MADE MILWAUKEE FAMOUS.

UNEQUALLED FOR TABLE USE.

MACFARLANE & CO., Ltd.,

SOLE AGENTS.



A Model Plant is not complete without Electric Power, thus dispensing with small engines.

Why not generate your power from one CENTRAL Station? One generator can furnish power to your Pump, Centrifugals, Elevators, Flows, Railways and Hoists; also, furnish light and power for a radius of from 15 to 20 miles.

Electric Power being used, saves the labor of hauling coal in your field, also water, and does away with high-priced engineers, and only have one engine to look after in your mill.

Where water power is available it costs nothing to generate Electric Power.

THE HAWAIIAN ELECTRIC COMPANY is now ready to furnish Electric Plants and Generators of all descriptions at short notice, and also has on hand a large stock of Wire, Chandeliers and Electrical Goods.

All orders will be given prompt attention, and estimates furnished for Lighting and Power Plants; also, attention is given to House and Marine Wiring.

THEO. HOFFMAN, Manager.

P. C. JONES. E. A. JONES.

HAWAIIAN SAFE DEPOSIT AND INVESTMENT COMPANY.

BROKERS AND FIRE INSURANCE AGENTS.

Stocks and Bonds bought and sold on commission. Parties desiring to either buy or sell Bonds and Stocks would do well to consult us, as we have facilities for purchasing or selling at the best prevailing market rates. Safe Deposit Boxes to rent by the month or year. Money to loan on approved security.

C. BREWER & CO., LTD.
Queen Street, : : Honolulu, H. I.
AGENTS FOR

Hawaiian Agricultural Company, Onomea Sugar Company, Honoum Sugar Company, Wailuku Sugar Company, Waihee Sugar Company, Makee Sugar Company, Haleakala Ranch Company, Kapapala Ranch. Planters' Line, San Francisco Packets; Charles Brewer & Co.'s Line of Boston Packets. Agents Boston Board of Underwriters. Agents for Philadelphia Board of Underwriters.

LIST OF OFFICERS:
P. C. Jones, President; George H. Robertson, Manager; E. F. Bishop, Treasurer and Secretary; Col. W. F. Allen, Auditor; C. M. Cooke, H. Waterhouse, G. R. Carter, Directors.

WM. G. IRWIN & CO., LIMITED.

Wm. G. Irwin, President and Manager Claus Spreckels, Vice President W. M. Giffard, Secretary and Treasurer Theo. C. Porter, Auditor

SUGAR FACTORS

—AND—

COMMISSION AGENTS

AGENTS FOR THE

Oceanic Steamship Company

Of San Francisco, Cal.

HENRY ST. GOAR. EDWARD POLLITZ.

Members Stock and Bond Exchange

EDWARD POLLITZ & COMPANY

COMMISSION BROKERS AND DEALERS IN INVESTMENT SECURITIES.

Particular attention given to purchase and sale of Hawaiian Sugar Stock.

Bullion and Exchange. Loans Negotiated. Eastern and Foreign Stocks and Bonds.

408 California St., : San Francisco, Cal.

BEAVER LUNCH ROOMS.

Fort St., Opp. Wilder & Co., H. J. NOLTE, Prop.

First-Class Lunches Served

With Tea, Coffee, Soda Water, Ginger Ale or Milk. Open from 8 a. m. till 10 p. m.

Smokers' Requisites a Specialty.

Guard Against Burglars and Fire

A SAFE INVESTMENT!

That's What the Macneal & Urban Sales Are.

You can have one at the **I X L**

All sizes and prices. The investment will be safe for you to make.

HONOLULU

CARRIAGE MANUFACTORY

W. W. Wright, Proprietor.

Carriage Builder

—AND REPAIRER.—

All orders from the other Islands in the Carriage Building, Trimmings, and Painting Line will meet with prompt attention.

—P. O. BOX 321.—

128 AND 130 FORT ST.

THE CLUB STABLES

(Limited)

Fort St., near Hotel. Telephone 477.

Livery, Boarding and Sales Stables.

PROMPT SERVICE. STYLISH TURN-OUTS. SAFE DRIVERS.

We are especially equipped to cater to your trade. Fair dealing and good service is what we depend upon to get it.

Drs. Rowat and Karr are always in attendance at the Stables.

Hack Stand Telephone, No. 319.

Hacks Nos. 45, 62, 63, 65, 70, 73, 97.

C. H. BELLINA, Manager.

CHOICE EGGS

FOR HATCHING.

From the following PURE-BRED Fowls of the choicest strains at my Punahou Poultry Yards, viz.—Buff Leghorns, Brown Leghorns, White Leghorns, Black Minorcas, Andalusians, Barred Plymouth Rocks, Wyandottes and English S. G. Dorkings, Perkin Ducks.

Prices furnished upon application. Favors from the other Islands will receive prompt and careful attention. A few choice Fowls for sale.

WALTER C. WENDON,

314 Fort St., Honolulu.

CHONG FAT.

Contractor and Builder,

Carpenter & Cabinet Maker.

Furniture of all kinds constantly on hand and made to order.

137 Nuuanu St., cor. Kukul Lane.

GRAND CONTINUANCE SALE

The Highest Grades of Shoes at Half
the Regular Prices!

Space will not permit us to name every
bargain. We save you from 40 to 60
per cent. on every pair of shoes. See
our circular price list.

FAIRCHILD'S HONOLULU SHOE HOUSE.

426 and 426 1/2 Fort St., Corner of Hotel St.
E. J. MURPHY and J. S. LYNCH, Managers.

EXTREME VALUES!
Boys' and Girls' Remingtons

\$45.



\$45.

The **JUVENILE CRESCENTS** are strong and built on lines of beauty.
Makes the handsomest and most durable of Holiday Presents.
No better value in the market.

PACIFIC CYCLE AND MANUFACTURING COMPANY.

Ehlers' Building, Fort St.

T. V. KING, Manager.

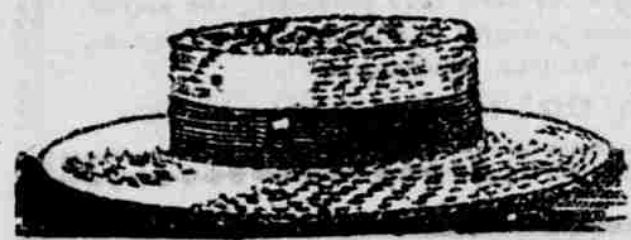

**Straw Hat
Manufactory**

CHRISTMAS TOYS.

CHEAPEST IN TOWN.

**Lacquer Ware,
China Ware,
Vases, Screens.**

An Elegant Display of Christmas Goods!

King St., Next Castle & Cooke.

K. ISOSHIMA.

ROBERT CATTON.

212 Queen Street, Honolulu.

AGENT FOR

THE MIRRLEES, WATSON & YARYAN CO., LD.

..... Sugar Machinery.

WATSON, LAIDLAW & CO. Centrifugals and Cream Separators.

JOHN FOWLER & CO. (LEEDS), LD. Steam Ploughs and Portable Railway.

THE RISDON IRON WORKS General Engineering.

MARCUS MASON & CO., Coffee and Rice Machinery.

J. HARRISON CARTER Disintegrators.

Catton, Neill & Co.

FOUNDERS AND MACHINISTS.

213 QUEEN ST. (Between Alakea and Richards Sts.) HONOLULU.

Invite Enquiries for General Ironwork.

IRON AND BRASS CASTINGS. SHIPS' BLACKSMITHING.

Repairs Will Be Promptly Attended to.

—TELEPHONE NO. 410—

AT THE WICKETS

A Cricket Game Attracts
Quite a Number.

Picked Sides Contest—Some Clever
Batting—Base Ball Players
Show Interest.

A pleasant game of cricket was played at the Old Baseball Grounds, Makiki, on Saturday last between scratch teams captained by H. Herbert of the Honolulu Cricket Club and D. W. James, of Theo. H. Davies & Co., Ltd., respectively, the score being kept by Viggo Jacobsen and A. Wansey acting as umpire. Herbert won the toss and chose to go in first. His men were all disposed of for 54 runs, of which he contributed 16 (run out) himself. Professor Lightfoot of the High School following him close with 15. Mr. James then went in, first batsman, and made so good a stand at the wicket that when the score had reached 56, he retired from the field carrying his bat for 27 runs, his team having defeated their opponents by 2 runs and 4 wickets.

The game was then continued, more for practice than for "blood," and when the stumps were drawn at 5:15 p. m., a total of 80 had been reached with two wickets to spare. James was ably supported by Vincent, who was in good form and made 15. Quite a number of prominent baseballists took part in the game, and were more than welcome. They all hit out bravely after the manner of their kind, but with the exception of Lishman who comes from a family of cricketers and surprised everyone present by making 16 runs—they were doomed to a short though brilliant career.

The bowling was not up to the usual standard, although Messrs. Geo. Davies, J. Hayes and Harvey acquitted themselves creditably, taking 5, 4 and 3 wickets, in the order named. Among the base ball and football players who took part in the scratch cricket game at the Makiki grounds Saturday afternoon were: Duke McNichol, Wm. Carlyle, "Dink" Davis, "Ginger" Mayne, Will Soper, Harry Wilder, Will Cornwell, Percy Lishman. The latter is a favorite already as a catcher. Mr. Harvey, the Remington bicycle man proved himself an old cricketer of ability. Wilder tried to "kill" the ball and was getting along first rate till he was caught out on a pop-up. McNichol introduced some coaching and the innovation was accepted. Davis, the Regiment short-stop, played "long slip" and says he likes the job, but his throwing is a trifle too speedy for some of the veteran cricketers.

—THE— FRAWLEY COMPANY

From the Columbia Theatre,
San Francisco, Cal.

LAST WEEK OF THE SEASON.

TUESDAY, NOV. 30th.

"Held by the Enemy"

Another Sterling War-Drama.

THURSDAY, DEC. 2d.

"A Social Highwayman."

SATURDAY MATINEE, DEC. 4th.

"A Matrimonial Maze."

SATURDAY NIGHT, DEC. 4th.

The Great Naval Drama.

"THE ENSIGN."

Ex steamer Claudine
Boys Star waists.

We've never
claimed to build
better than the custom
tailor.
Difference in price
is difference in profit.
Clothes the same.
We try to fit and do.
Ready to wear for
Man and Boy.

Trunks and Valises
if you're going to travel
that will stand knocking
about.

The Kash

9 Hotel St., Waverley Block.

Agents for Dr. Deimel's Linen-Mesh
Underwear. Send for Catalogue.

SHIRTS MADE TO ORDER.

J. T. WATERHOUSE.

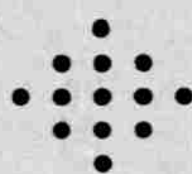

If You wish to get your
Groceries fresh and cheap
give us a trial and we will
endeavor to show you
what we can do in this line.
Now that Thanksgiving is
drawing near it will pay you
to call and inspect our stock.

We suggest the following,
which help to make a Thanks-
giving dinner a success:

FRESH APPLES;
FRESH LEMONS;
FRESH CRANBERRIES;
CRANBERRY SAUCE
(In bottles and tins);
OLIVES;
GUAVA JELLY;
FRESH APPLE CIDER;
BOILED CIDER.
(For making Mince Pie);
MINCE MEAT;
HAMS;
BOTTLED PIE FRUITS;
CALIFORNIA PEAS;
FRENCH PEAS;
ASPARAGUS;
CORN;
LEMON, ORANGE, CITRON AND
MIXED PEAL;
SPICES;
MORTON'S PLUM PUDDINGS;
ATMORE'S PLUM PUDDINGS;
NUTS;
RAISINS;
MORTON'S CANDIES;
ETC., ETC., ETC., ETC., ETC.

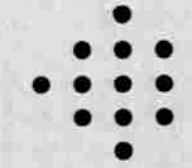

J. T. WATERHOUSE.

QUEEN STREET.

A BONA-FIDE CUT.

Our Entire Stock Of Men's
STIFF BOSOM

COLORED SHIRTS,

White Bodies and Colored Bosoms
And Solid Patterns Throughout.

NO RESERVE.

\$1.00 EACH. \$1.00 EACH. \$1.00 EACH.

See our corner window exhibit.

This is a Genuine Bargain for any one wanting Shirts.

M. McINERNY.
HABERDASHER.

**Honest
Harness,
Honest
Prices.**

Every dollar you spend here gets its full value.
Our harness is made to sell at the prices we quote.
If it were possible to sell lower, we'd do it. Ours is honest
harness sold at honest prices. Harness that keeps our old
customers and secures new ones every day.

C. R. COLLINS.

TELEPHONE 662.
P. O. BOX 496.

King St., near Nuanu St., Honolulu.

And at Hilo, Hawaii.

A Great Variety of
Stoves and Ranges

READ OUR LIST:

KING MANHATTAN Ranges, ALPINE, BRICK and
ELECTRIC Stoves. The BOSS Range, the RIVAL
MANHATTAN, DERBY, NEW MEDALLION, NEW
MODEL, POLO, RIVAL, TOPSY, GIPSY QUEEN,
WREN, UNCLE SAM, WESTWOOD, WINTHROP, and
the MONITOR Steel Range. LAUNDRY STOVES,
PANSY STOVES and RANGES, and the Celebrated
CHARTER OAK STOVES and RANGES.

Farmers' Boilers and Extra Cast-
ings for all Stoves.

JOHN NOTT.

75-79 KING ST.

TEL. NO. 31

H. H. WILLIAMS.
Undertaker and Embalmer.

LOVE BUILDING, 534-536 FORT ST.

Telephone 846.

Residence, King St. near Richards: Telephone 849.

I Want Your Trade

G. W. LINCOLN.

The Old Reliable Builder.

King Street, next to Occidental Hotel.

THE PACIFIC
Commercial Advertiser.

W. N. ARMSTRONG. - EDITOR.

MONDAY : : NOVEMBER 29.

THE FORESTRY REPORT.

The report of the Committee of Forestry of the Planters' Association, of which Mr. W. M. Giffard is chairman, contains a brief but very comprehensive and intelligent survey of the forestry question. Dr. Maxwell, who is in the line of advanced thinkers on all vital questions, makes several important suggestions in a letter to President Dole, and adds a letter from the U. S. Department of Agriculture on the forestry conditions of the United States, which are most unfavorable at present. The white pine of the East is nearly extinct. So is the poplar of the South. It was recently stated that between the years 1881 and 1889, the value of the timber stolen from the Government lands was \$37,000,000; that under the Timber Act \$500,000 had been collected and the cost of collecting it was \$450,000.

The statement made by Dr. Maxwell that "it is the forest composed of trees of great height and bulk, which mainly affects the fall of rain," we would not dispute, because Dr. Maxwell is a close student of this subject, but we notice that Mr. Furnow, the chief of the Bureau of Forestry in Washington, hesitates to agree with him, for he says "the proposition is by no means nearly proven and the argument for forestry is open to attack, without sure defense." Several years ago at La Junta, Colorado, where there is no forest within several hundred miles, we said to a farmer: "It is a pity you do not have rain." He replied, "We have plenty of rain, but it doesn't come at the right time." There is an abundance of rain in the almost tree-less area of the Rocky Mountains, but it does not fall at the right time. Mr. Gjerdrum, one of the members of the Forestry Committee says, in his report: "Fifty years ago the windward side of Maui was covered with a dense forest and at that time rainfall all over the island was abundant." Now we remember, fifty years ago, seeing "Father" Green of Makawao, traveling several miles daily for weeks, between his residence and the gulch for drinking water. His own wheat fields as well as the small sugar plantation of Mr. McLane, suffered repeatedly from the want of rain. Others confirm this statement.

But, the value of forests as a conservator of water, seems to be beyond question, as well as their use in preventing erosion. Besides this, there is the value of the timber.

The same intelligent administration which gave us the admirable topographical survey of the Islands, which has no equal in the United States, we believe, should secure for us a thorough survey of the forestry conditions.

The valuable report presented by Mr. Giffard, should be read to the older children in all of the public schools, and they should be made to understand it.

"NOBILITY OF LABOR."

Rev. Mr. Birnie, in his evening sermon of the 22d, urged a larger recognition of the merits of the toilers, the working men, and strongly condemned the disposition to frown on toil, or question its nobility. What is "toil?" It is a vague word. It came, according to Genesis, as a curse upon man. "In the sweat of thy face shalt thou eat bread." What makes toil respectable, or gives it nobility? If one watchmaker works industriously and makes poor watches, is there any nobility in it? When Judge Perry sentences a convicted person to hard labor, does he tell him that

he sentences him to a noble occupation? The regulation topic of the Fourth of July orators, some years ago, was the "dignity of labor." But the Irishman came, and the Chinese, and the Italians, and the Russian-Jews came and that sort of eloquence stopped. There seemed to be no dignity in cheap labor.

Is it not, after all, only the toiler who thinks, and uses his brains, that is to be respected? Do you respect the man who hammers out a few pounds of nails very day on an anvil, as you respect the man who invents and guides a nail machine, that turn out a keg every moment? To which farmer is the nobility of labor assigned; the one who gets twelve bushels of corn from an acre, or the one who ploughs deeply, uses fertilizers, selects seed, and on the same kind of soil gets eighty bushels to the acre? If mere labor is noble, then the mules on the tram cars are entitled to nobility. That which involves, patience, invention, persistence only, is noble, and commands respect. You recognize the merits of the hand laborer, to whom Carnegie gives \$25 per day, and do not see much merit or dignity in the hod carrier who gets only \$1 per day. There is not much merit in a man who has neglected his education, or thrown away his opportunities or squandered his earnings, even if he does no "honest" work. Even the laborer himself worships skill. He who hits the bull's eye every time is entitled to nobility as against the man who cannot hit a barn door, because he is too lazy to train his hand and eye.

Starr King said: "The mastery of the earth is the trust which the Almighty has committed to man." But how many men "master" anything? If they are poor masters, by their own choice, why have they any merits? The president of the N. Y. elevated railway said: "I employ 6,000 men, but I don't believe one of them wishes to do anything but draw his wages." Yet, all of these men say that the rich people do not recognize their merits. We saw, last year, scores of young Americans idly standing on the street corners of Los Angeles demanding "recognition" from society. Only three miles away, the Chinese market gardeners were earning \$2 per day. Beekman, a rich N. Y. merchant said, after sixty years of observation: "Any young man who comes without a dollar to this city, but has intelligence, economy, industry and patience, can make a fortune, but only ten out of a hundred have these qualities and make the fortunes."

There is a solemn duty which society owes to the unfortunate, and they are many, but is seen nobility only in the labor which has behind it the sincere, persistent and intelligent cultivation of the hand through the brain. The whole

Shares of Stock
For SaleINTER-ISLAND STEAM NAVIGATION COMPANY.
OAHU SUGAR COMPANY.APPLY EARLY TO
JAS. F. MORGAN.
4777-1t Queen Street.

drift of civilization is to use the hand less and the brain more, to use the machine and let the brain guide it, to admire the working brain and not the working machine, though it does the labor of a thousand men, and the laboring man will get no recognition unless he shows himself a master of something, even if it is a little.

Public Moonlight Concert.

On this Monday evening, at 7:30, at Emma Square.

PART I.

March—American Cadets, (new)...Hall
Overture—Semiramide...Rossini
Fantasia—Serpentine Dance...Gillet
Grand Selection—Lucia...Donizetti

PART II.

Cornet Solo—The Belle of Ireland...Farrell
Mr. Charles Kreuter.
Medley—Ye Olden Times...Beyer
Waltz—Artist Life...Strauss
March—Independencia, (new)...Hall
Hawaii Ponoi.

The three-year-old boy of J. A. Johnson, of Lynn Center, Ill., is subject to attacks of croup. Mr. Johnson says he is satisfied that the timely use of Chamberlain's Cough Remedy, during a severe attack, saved his little boy's life. He is in the drug business, a member of the firm of Johnson Bros. of that place; and they handle a great many patent medicines for throat and lung diseases. He had all these to choose from, and skilled physicians ready to respond to his call, but selected this remedy for use in his own family at a time when his child's life was in danger, because he knew it to be superior to any other, and famous the country over for its cures of croup. Mr. Johnson says this is the best selling cough medicine they handle, and that it gives splendid satisfaction in all cases. Sold by all druggists and dealers, Benson, Smith & Company agents for Hawaiian Islands.

Nature's
Digestive
Agent.

If your digestion is poor, your health most certainly will soon be impaired. The food not being properly digested causes the stomach to be overworked and deranged. When this occurs the whole system becomes affected.

Dr. Russell's

The greatest benefactor for all derangements of the system is DR. RUSSELL'S PEPSIN-CALISAYA BITTERS.

As a remedy for those suffering with dysentery or chronic diarrhoea, its value cannot be overestimated.

Pepsin

It will give strength to the stomach, invigorating to the liver, tonic to the bowels and correct digestion.

As a tonic and builder, this valuable remedy stands unsurpassed.

Calisaya-

The best proof of the virtue in a preparation is the results obtained by taking it. The remarks from those taking the remedy speak very highly of it.

Bitters.

Try a bottle and tone up your system, which will enable you to do your labors with ease and comfort.

HOLLISTER DRUG CO.
SOLE AGENTS.

Sleep

Induced by the use of coca, opiate or narcotic compounds is bad, decidedly bad. It undermines the health and shatters the constitution and the patient is steadily growing into a worse condition—often resulting in the terrible slavery and misery of the cocaine and opium habit. Sleep induced by the use of Hood's Sarsaparilla may not come as quickly, but it comes more surely, permanently and is

Sweet

And refreshing because it is realized through nature's great restoring and rejuvenating channel—purified, vitalized and enriched blood. This feeds the nerves with life-giving energy and builds up the system and constitution from the very foundation of all health and life—the blood—pure, rich, red blood.

Refreshing

"I was generally run down last spring, appetite was poor and I could not sleep. Hood's Sarsaparilla built me right up, gave good appetite and I was soon able to get a good night's rest." G. F. WHITNEY, Merchant, Yeomans St., Ionia, Michigan.

Hood's
Sarsaparilla

Is the One True Blood Purifier. All druggists, \$1.

Hood's Pills cure liver ills, easy to take easy to operate. 25 cents.

HOBSON DRUG COMPANY,

Wholesale Agents.

TIMELY TOPICS

NOVEMBER 20, 1897.

When You See An article advertised in this column you can make up your mind that we have tested it beforehand, and have found it well worthy of serious attention.

Our business is trade, and our trade is in that class of goods best suited to the country and the ideas of the people—the best.

CHEAP HARNESS is not necessarily worthless harness.

We are in a position to purchase cheaply and can therefore give our purchasers the benefit by selling cheaply.

We stock all descriptions of harness, from the plain plow harness to the elegant buggy set, either in black or russet leather, express wagon harness, dump cart harness, mule harness, etc., etc.

An inspection of our large stock will convince you that we know our business, and the prices we have placed upon our goods will surprise you.

The Hawaiian Hardware Co.
286 FORT ST.

BRUCE WARING & Co.



DEALERS IN

Real Estate and Financial Agents.

Telephone 678.

314 FORT STREET, HONOLULU.

We are ready to purchase Large Estates near Honolulu and Hilo, and Coffee Lands on Hawaii.

Loans placed and negotiated; Estates taken charge of and managed. Choice Lots for sale at Kewalo, at Punahou and the growing City of Hilo on the installment plan. Houses built for investors. No trouble to show property to intending purchasers.

HOLLISTER & CO.

Tobacconists,

Cor. Fort & Merchant Sts.

HAVE JUST RECEIVED A CHOICE ASSORTMENT OF

Havana Cigars

FROM THE FACTORIES OF

La Intimidad,

La Espanola,

La Africana,

Henry Clay & Bock & Co.

Vapo-Cresolene Cures while you Sleep
Whooping Cough, Asthma, Croup, Catarrh, Colds.
Cresolene when vaporized in the sick room will give immediate relief. Its curative powers are wonderful, at the same time preventing the spread of contagious diseases by acting as a powerful disinfectant, harmless to the youngest child. Sold by druggists. Valuable booklet free.
HOLLISTER DRUG CO., HONOLULU, H. I. Agents.

Pearls in the Mouth

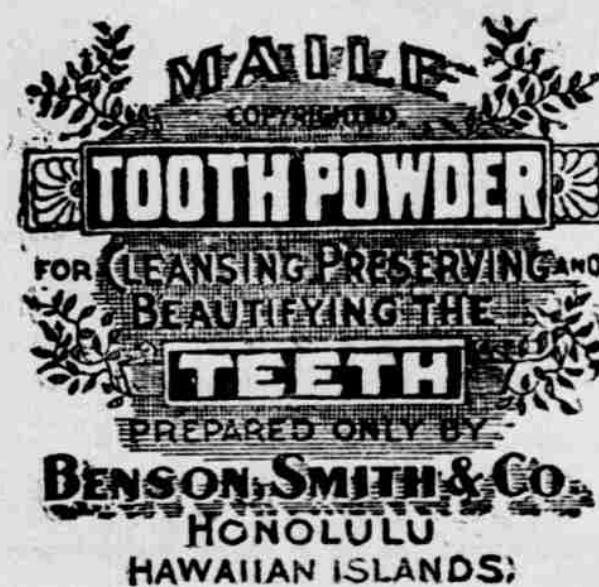

CLEANSES AND PRESERVES

the Teeth and leaves them

White and Beautiful.

Hardens the

Gums and Imparts

A DELICIOUS SWEETNESS

TO THE BREATH.

Prepared Only By

BENSON, SMITH & Co.

New Suitings! New Coatings! New Trouserings!

JUST ARRIVED EX "MIOWERA."

We would call your attention to the fact that in case of Annexation the price of all Woollen Goods will
Increase Just One Hundred Per Cent.
NOW is the time to make your purchases!

"TAKE A TUMBLE," Or You Will Get Badly Left!
Queen St. L. B. KERR

HERE THEY ARE!

Just to hand per Bgtne.
W. G. Irwin:

**Reed Chairs
and Rockers,**

**EXTENSION TABLES,
CHEFFONIERS,
BOOKCASES.**

We have chairs and tables
of good quality, to hire for
balls, parties or entertain-
ments.

J. HOPP & CO.
Furniture Dealers.
KING AND BETHEL STREETS.

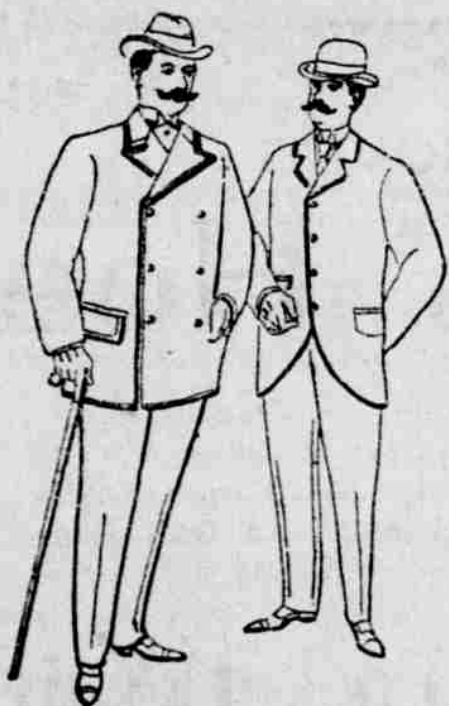

Suit Clubs, \$1. Per Week.

MEDEIROS & DECKER
THE HOTEL STREET TAILORS.
Waverley Block, 11 Hotel St.

The Queen Hotel
NUUANU AVENUE.

Large and well ventilated rooms, hot
and cold baths. Excellent table and
attendance.

TERMS: \$7.50 and Upwards.

CARL KLEMMIE,
Manager.
Telephone, 809. P. O. Box, 461.

American Livery and Boarding Stables
Cor. Merchant and Richards Sts.

LIVERY AND BOARDING STABLES.
Carriages, Surreys and Hacks at all
hours. TELEPHONE 400.

A LOT OF
Matting and Wicker Chairs
Will come by S. S. City of Peking on
September 14th. Call and examine.
YEE SING TAI.
FORT STREET.

Refrigerated Poultry

Fresh Salmon
CONSTANTLY ON HAND.

Metropolitan Meat Company
Telephone 45.

C. D. CHASE.
Real Estate Agent
—AND—
Notary Public.

407 Fort Street. Telephone 184.

WANTED.

A nicely furnished house for a few
months for a very desirable tenant.

A House containing 9 or 10 rooms
with good yard.

A House containing 5 rooms with
stable in yard.

**Houses
For Rent.
Building
Lots
For Sale.**

C. D. CHASE.
Real Estate Agent and
Notary Public.

407 Fort Street. Telephone 184.

Hair Nets

Are once again rushing in-
to favor with the ladies of the fash-
ionable world. We have secured a
line of the most beautiful silk nets
procureable.

Worsteds!

In the most delightful
shades, came to us by last steamer.
There is no color imaginable, but
is reproduced in our selection.

All Our Goods

ARE ABSOLUTELY NEW
AND IN THE VERY LAT-
EST FASHION.

B. F. EHLERS & CO.
Fort Street.

NOTICE.

The California Fruit Market (P. G.
Camartinos & Co.) will purchase all
kinds of produce, fruits and poultry in
either large or small quantities. Per-
sons residing on Oahu or any of the
other Islands having turkey, chickens,
eggs, butter, oranges, limes, alligator
pears or any other kind of marketable
produce, fruits or poultry, can send
the same to them and get the market
price.
Honolulu 7th Sept., 1897.

LOGS OF STEAMERS
Accounts of Voyages to
the Other Islands.

Plantation Operations -- Varied
Weather--Grinding on Kauai.
Sunday Morning Arrivals.

Following are the reports of the
Inter-Island steamers which arrived
Sunday morning:

W. G. Hall (from Kauai)—E. L. P.
started grinding on Friday last. Wal-
mea will start on Monday, November
29. Sugar left at Waimea, 240 bags;
at Kilauea, 5,000. Ahukini cleaned
out. Smooth weather from Kapaa
down to Waimea. Rough weather at
Kilauea and Kalihiwai. Wind SSW
with light breeze and smooth sea.

Noeau (from Molokai)—There was a
heavy northerly swell running most
all the time we were at Molokai. The
passengers were landed safely a little
after 12 noon, except Miss Carroll, who
was in the last boat. (See another
column for further particulars of the
voyage of the Noeau).

Mikahala (from Kauai)—Sugar left
on Kauai, 5,700 bags at K. S. Co.; 820
bags paddy left at Hanalei and about
200 bags of rice.

Waialeale (from Kauai)—Sugar left
in Kekaha, 240 bags; at Kilauea, 500.
Paddy in Hanalei, 800 bags. Lihue
cleaned out. The Kalihiwai freight is
still on board. A heavy NW swell pre-
vailing, making it impossible to land.
Vessel discharged Kilauea freight on
Friday and took on 280 bags sugar.
Weather becoming very rough in the
afternoon, hauled outside and lay at
anchor all night. At daylight on Sat-
urday, returned inside, but the swell
was running so high, it was impossi-
ble to land. The seas at times went
over the landing so we proceeded to
Hanalei and cleaned out P sugar.

Ke Au Hou (from Lahaina and Ka-
napali)—Surf on beach at Kapaemahu.
Landed pipes in Lahaina. Heavy swell
there also.

James Makee (from Kauai)—At Ki-
lauea, 5,000 bags sugar in warehouse;
240 in Waimea. Fine weather on Kauai
coast and across channel, no rain
and light SW winds.

IOLANI COLLEGE.

Excellent Entertainment Given By
the Pupils.

On Friday evening last an entertain-
ment in charge of R. J. Fenn, the head
master, was given at Iolani School and
to the delight of all, it turned out a
great success. The program was pub-
lished last week.

The youthful performers acquitted
themselves most creditably. The best
two pieces of the evening were the
quarrel of Brutus and Cassius and the
singing contest. In the former piece,
young Rickard was at his best. He is
a boy of great histrionic ability, and
did ample justice to the part of Brutus.

Quail Fun was amusing in his story
of Billy Hood and young White was
especially good in the singing contest.
The violinists who are pupils of only
three months' tuition, did themselves
justice in the accompaniment to Ha-
waii Poni.

The audience, numbering about one
hundred and in which were included
many of the old pupils, was composed
chiefly of the parents and friends of
the pupils. They expressed themselves
as highly delighted with the evening's
proceedings.

Mr. Fenn hopes to see a larger at-
tendance on the next occasion, when a
similar entertainment will take the
form of a welcome home to the Bishop.
This will be early in January.

**AUCTION SALE
OF
HOUSEHOLD FURNITURE**

ON WEDNESDAY, DEC. 1,
AT 10 O'CLOCK A. M.,

At the Premises, King street, Pa-
lama, I will at public auction, the
Furniture and Effects of the late Brit-
ish Commissioner A. G. S. Hawes,
comprising complete furnishings as
follows:

SILK UPHOLSTERED DRAWING ROOM SET,

Ebony and Walnut Chairs,

OIL PAINTINGS AND ENGRAVINGS,

Lacquered Tables, Walnuts,

LARGE KOA BEDSTEAD,

Mirror Front Wardrobe,

Mattresses and Pillows,

EASY CHAIRS AND ROCKERS,

Extra Large Black Walnut Dining

Table,

Mirrored Side Boards, China, Plated

and Glassware. Valuable collec-
tions of

AFRICAN, JAPANESE AND HAWAIIAN

CURIOS AND IMPLEMENTS,

One pr. Mounted Birds of Paradise,

One Large Family Carriage,

One Phaeton,

One State Carriage,

ONE SPAN GREY HORSES,

Double and Single Sets Harness,

Saddles, Etc., Etc.

Also a quantity of Maiden Hair and
other ferns.

One Saddle Poney, suitable for child-
ren.

Premises open for inspection on
Tuesday, November 30, from 9 a. m.
to 4 p. m.

JAS. F. MORGAN,
4772-td AUCTIONEER.

**THIS DAY.
AUCTION SALE OF
LIQUORS.**

ON MONDAY, NOV. 29TH,

AT 10 O'CLOCK A. M.,

At my salesroom, Queen street, I will
sell at public auction, for account of
the Estate of the late British Commis-
sioner A. G. S. Hawes.

Champagnes, Port, Sherry and

Claret Wines, Liquors Etc.

Also, a quantity of Manila Cigars.

Jas. F. Morgan,
4777-1t AUCTIONEER.

**THIS DAY!
Auction Sale
—OF—
Furniture!**

On Monday, Nov. 29th,

10 O'CLOCK A. M.,

At the premises No. 209 Queen street,
between Richards and Alakea Sts.,

I will sell at public auction

Bedroom Sets, Tables,

Lounges, Single Bedsteads,

Stove, Dining Room Furniture,

A Collection of rare Stamps contain-
ing several Hawaiian Numerals.

JAS. F. MORGAN.
4776-2t AUCTIONEER.

**THIS DAY.
AUCTION SALE
Of the Property of the
Hawaiian Coffee and Tea Co.
KONA, HAWAII.**

I have received instructions to sell at
public auction at my sales
room in Honolulu, on

MONDAY, NOVEMBER 29,

AT 12 O'CLOCK NOON,

All the property of the above Com-
pany, comprising about 790 acres of
leased lands and 432 acres in Fee Sim-
ple. Of the above area, about 200 acres
are planted in coffee, the trees varying
from about 1 year to 5 years in age.

There is a large mill on the place,
fully equipped, from which an income
can be derived in cleaning and market-
ing coffee from the adjacent plantations.

The place is well equipped with water
tanks, tools and implements, wagons,
horses, mules, manager's and laborers'
houses, piping, office furniture, etc.,
etc.

The coffee fields are well fenced and
roads built to the various portions of
the estate.

A large portion of the coffee trees are
now in bearing and are nearing the
age to produce maximum crops.

For further particulars in regard to
leases and all necessary information,
apply

JAS. F. MORGAN,
4718-td AUCTIONEER.

**AUCTION SALE
—OF—
HOUSEHOLD FURNITURE.**

ON TUESDAY, NOV. 30TH,

AT 10 O'CLOCK A. M.,

At the premises, Nuuanu street, op-
posite the residence of Mr. C. J. Hede-
mann, I will sell at public auction

Household Furniture comprising

Two Veranda Chairs,

OAK BOOK CASE,

Steel Engravings,

Marble Top Tables,

One Remington Typewriter and Desk.

Ash Bedroom Set,

Handsome Sideboard Refrigerator,

Crockery and Glassware,

Stove and Kitchen Utensils, Etc.

Jas. F. Morgan,
4777-2t AUCTIONEER.

**AUCTION SALE
—OF—
HOUSEHOLD FURNITURE.**

ON TUESDAY, NOV. 30TH,

AT 10 O'CLOCK A. M.,

At the premises, Nuuanu street, op-
posite the residence of Mr. C. J. Hede-
mann, I will sell at public auction

Household Furniture comprising

Two Veranda Chairs,

OAK BOOK CASE,

Steel Engravings,

Marble Top Tables,

One Remington Typewriter and Desk.

Ash Bedroom Set,

Handsome Sideboard Refrigerator,

Crockery and Glassware,

Stove and Kitchen Utensils, Etc.

Jas. F. Morgan,
4777-2t AUCTIONEER.

**AUCTION SALE
—OF—
HOUSEHOLD FURNITURE.**

ON TUESDAY, NOV. 30TH,

AT 10 O'CLOCK A. M.,

At the premises, Nuuanu street, op-
posite the residence of Mr. C. J. Hede-
mann, I will sell at public auction

Household Furniture comprising

Two Veranda Chairs,

OAK BOOK CASE,

Steel Engravings,

Marble Top Tables,

One Remington Typewriter and Desk.

Ash Bedroom Set,

Handsome Sideboard Refrigerator,

Crockery and Glassware,

Stove and Kitchen Utensils, Etc.

Jas. F. Morgan,
4777-2t AUCTIONEER.

**AUCTION SALE
—OF—
HOUSEHOLD FURNITURE.**

ON TUESDAY, NOV. 30TH,

AT 10 O'CLOCK A. M.,

At the premises, Nuuanu street, op-
posite the residence of Mr. C. J. Hede-
mann, I will sell at public auction

Household Furniture comprising

Two Veranda Chairs,

OAK BOOK CASE,

Steel Engravings,

**EXECUTOR'S SALE
—OF—
RESIDENCE!**

ON TUESDAY, DEC. 14,

AT 12 O'CLOCK NOON,

that valuable property, known as the

Cornwell Residence

and at present occupied by Mrs. Wid-
dield.

The real estate comprises about 4.7-
100 acres of the finest residence prop-
erty in Honolulu.

The grounds are planted with a vast
variety of fruit, shade, palm and other
trees, and are laid out with fine car-
riage drives and walks through tropic-
al foliage. One of the valley streams
runs through the eastern boundary of
the property.

The main dwelling is a commodious
two-story building, containing Splac-
uous Drawing Room, Dining Room, Bil-
liard Room, Bed Rooms, etc., and has
all modern improvements. The house
is substantially built and the rooms are
all well ventilated. Sanitary plumbing
throughout.

Cottages, Stables, Carriage Houses
and Out-houses on the property.

The situation commands an unsur-
passed view of the Harbor, the main
portion of the City and the adjacent
mountain scenery. This is one of the
largest and finest residences that has
been offered at public sale in Honolulu,
and must be sold to close the above
Estate.

Parties contemplating purchasing
the Residence and wishing to inspect
the same, should make application at
my office, No. 33 Queen street.

Jas. F. Morgan,
4771-1t AUCTIONEER.

**AUCTION SALE
OF
HOUSEHOLD FURNITURE.**

ON WEDNESDAY, DEC. 15,

AT 10 O'CLOCK A. M.

The entire household furniture, com-
prising

Rattan Parlor Set,
Velvet Pile Rugs,
One Elegant B. W. Plate Mirror Hall
Stand.

B. W. Book Cases,
One Fine Combination Secretary,

Pier Mirror and Marble Stand,
Brick-a-Brac,
Ebony Etageres,
Lace Curtains,
Gilt Tables and Chairs,

BLACK WALNUT, OAK AND CEDAR
BEDROOM SUITES,

Massive Oak Sideboard,
Oak D. R. Chairs,

HAVILAND DINNER SERVICE,
CHINAWARE,

Glass and Silverware,
Glass and Silverware,
Furnishings and Palms,
Milk Cows, Etc., Etc.

Premises will be open for inspection
on TUESDAY, December 14th from 9
a. m. to 4 p. m.

Jas. F. Morgan,
4771-td AUCTIONEER.

Christmas Goods!
JUST RECEIVED:

Dolls, Toys, Curios
Japanese Novelties,

Fine Art Screens, Portierres, Silks and Silk Goods,
Porcelain Ware, Lacquer Ware, Handsome
Kimonos, Pajamas, Rugs, Etc.

All Kinds of Shirts!

Don't buy until you have seen our stock.
The goods and prices will suit you.

MURATA & CO.
Hotel St., Cor. Nuuanu.

Branch Hat Store, Nuuanu St.
TELEPHONE 938. P. O. BOX 206.

**Household Furniture
AT AUCTION**

ON TUESDAY, DEC. 7TH,
AT 10 O'CLOCK A. M.,

At the residence of Mr. F. Goodman,
No. 553 Beretania street, I will sell at
public auction Household Furniture,
comprising in part:

REED PARLOR FURNITURE,

PARLOR AND SOFA RUGS,
Library Tables, Lace Curtains,

2 OAK BEDROOM SETS,

One Ash Bedroom Set,
Mattresses, Pillows,

Oak Extension Dining Table,
Crockery and Glassware,

REFRIGERATOR, KITCHEN STOVE, Etc.

Jas. F. Morgan,
4776-td AUCTIONEER.

WM. G. IRWIN & CO.

LIMITED

OFFER FOR SALE:

REFINED SUGARS

Cube and Granulated.

PARAFINE PAINT CO.'S

Paints, Compounds and Building
Papers.

PAINT OILS,

Lucol—Raw and Boiled.
Linseed—Raw and Boiled.

INDURINE,

Water-proof cold-water paint,
inside and outside; in white and
colors.

FIRST HOLIDAY SEASON!**J. M. Webb**

—OF THE—

GOLDEN RULE BAZAAR

Will have his holiday opening
ON TUESDAY, NOV. 23RD,
To which the public is cordially in-
vited.

His holiday display will be second
to none. Books, Booklets, Christmas
Cards, Calendars, Solid Silver, Mani-
cure and Toilet Articles, Leather Goods,
and for the little folks

THE MOST MAGNIFICENT DIS-
PLAY OF DOLLS EVER SEEN
IN THE ISLANDS.

Toys for the children from 5 cents
to \$10.

Call Tuesday and take a look
through.

**Gingersnaps!
Gingerbread!**

To lovers of hard, crisp Ginger-snaps
and nice, soft Ginger-bread, we wish to
state that we have them to perfection.
We also carry and make cakes of all
kinds.

Give us a trial. Our goods are not a
concoction of cheap talk and ignorance,
but are the result of 16 years of ex-
perience, and only good material is
used.

Our Bakery is kept scrupulously
clean, and you certainly will appre-
ciate this.

Yours, the

GERMAN BAKERY

The Only Progressive Bakery in
Honolulu.
Manufacturers of Quaker, Steam,
Ralston Health and Rye Breads.
833 Fort St. Telephone 677

M. R. COUNTER,

Practical Watchmaker, Jeweler
and Optician,

Begs to state to the citizens of Hono-
lulu and the Islands that he is prepared
to manufacture any article in the Jew-
elry and Medal line, fit Spectacles to all
sights, repair fine and complicated
Watches; also, ordinary Watches,
Clocks and Jewelry.

Prices as low as the lowest—constan-
tly with good workmanship and qual-
ity of material. All work guaranteed
to give satisfaction and done promptly
on time.

Mail orders solicited. P. O. Box, 287.
507 FORT ST. : HONOLULU, H. I.
4727-1m

PHOTOGRAPHIC PORTRAITS.

GET THEM IN TIME for Christmas!
Do not leave it until the last moment; take
time and have first-class work. See that
your portrait has the modeling and char-
acter that shows an intelligent face, and
not retouched out of recognition.

Appointments made by Telephone 492.
Sole proprietors of the Bas-Relief and
Iridium processes. Large collection of re-
cent Island Views.

Specimens can be seen on the ground
floor, MOTT-SMITH BUILDING,
COR. FORT & HOTEL STS.

Davey Photographic
Company,
Ltd.

The Yokohama Specie Bank

Subscribed Capital Yen 12,000,000
Paid Up Capital..... " 7,500,000
Reserve Fund..... " 5,464,000

HEAD OFFICE: YOKOHAMA.

BRANCHES AND AGENCIES:

Kobe, London, Lyons, New York,
San Francisco, Shanghai,
Bombay, Hong Kong.

Transacts a General Banking and
Exchange Business.

Agency Yokohama Specie Bank:
New Republic Bldg., : Honolulu, H. I.

**BRAND NEW BICYCLES
FOR RENT!**

All Descriptions of Repair
Work Executed by a Practi-
cal Machinist.

J. T. LUND,

Opp. Club Stables. Fort Street.
Telephone 398.

CHINESE BAZAAR.

NEW RATTAN CHAIRS;
FINE PORCELAIN CUPS AN
SAUCERS;
CHINA AND JAPAN SILKS;
MATTING;
EMBROIDERIES AND CURIOS.

WING WO CHAN & CO.
210-212 NUUANU ST.

**Brooms Is
—OR—
Brooms Are**

Our leader for this week.
Suit yourself as to grammar
and we will suit you with a
Broom.

One broom to each cus-
tomer is 25 cents.

We have a hundred for
sale which are worth fifty
dollars of your money.

One Christmas with a fine
stock made us brave, so this
year we have "spread our-
selves." At Christmas time
we want to give more of our
friends presents than we
thought of during the year.
Don't "blow yourself" so
that you will feel the reac-
tion, but get something
pretty and useful—genuine,
even if not grand.

Watch for the announce-
ment of our opening, as we
will have the finest assort-
ment of goods suitable for
presents ever shown in Ho-
nolulu.

W. W. DIMOND & CO.

VON HOLT BLOCK.

EX "DORIC:"

Ladies' and Gents'

KIMONOS.

All Sizes and Prices in Crepe
or Silk.

Table Napkins,

In Beautiful Designs.

K. IWAKAMI.

Hotel St. Robinson Block

ON HAND:
A SHIPLOAD OF
NITRATE OF SODA
An Excellent Fertilizer for
Rattoons and Early Cane,
And in the Dry Season.

Advance orders filled as received from
the wharf.

For further details address
Hawaiian Fertilizing Company
A. F. COOKE, Manager.
P. O. Box 136. Honolulu.
Correspondence solicited.

Central Meat Market.

214 NUUANU STREET.

CHOICE BEEF, VEAL, MUT-
TON & PORK ALWAYS
ON HAND.

SAUSAGES, LIVER, BREAKFAST
BOLOGNE AND HEAD
CHEESE.

H. E. GARES, Propr:
TELEPHONE 104.

LIME.

ALWAYS A STOCK ON HAND.

E. R. ADAMS,
Telephone 184. 407 Fort Street.

PLAY WAS LIKED

Audience Responsive to
"The Fatal Card."

Company Won Plenty of Applause.
Curtain Calls—Strong Acting.
Fine Stage Settings.

Honolulu theater-goers like melo-
drama. They love it and they revel in
it. It's just what they want and it's
doubtful if they can ever get enough
of it. There can be no question but
what "The Fatal Card" made the hit
of the Frawley engagement so far. It
found even more favor than the war
play of a week before or the naval play
of last season. The society comedy ap-
peals to a limited number, but the
melodrama, with its action, action, ac-
tion, is bound to have its effect upon
all. And by the way, an explanation
of the weakness of the first acts of
the dainty plays from the French and
German, has been handed in by one
who knows. It is that on the Con-
tinent the audiences do not arrive
till the first act is well under way.
But that has nothing to do with "The
Fatal Card."

In the first place the players were
on their mettle Saturday night. There
was a touch and go from start to finish
that pleases an onlooker no matter
what the sight shown. Each member
of the cast seemed intent upon mak-
ing all there was to be made out of
the part in hand. They were encour-
aged in their work by frequent ap-
plause of the most enthusiastic order
and by curtain calls that spoke vol-
umes of commendation.

There is enough to the story of "The
Fatal Card" for a couple of novels.
The action is partly in Colorado in the
Frontier days and partly in London
in quarters that were pictured true
to the locale. Scenic effects were a
feature. The settings are from New
York and were highly praised by all.
Genuine realism was obtained in the
explosion incident. There was a fine
attention to detail all through in both
the accessories and the playing. The
company entered fully into the spirit
of the play.

Frank Worthing had a part very
well suited to his style and made the
most of it. Herbert Carr was warmly
greeted and gained many new admir-
ers for his artistic impersonation.
Mr. Carr will always be welcome in
Honolulu. If Wilson Enos was good
as the sheriff in "Sue" he was even
better liked in "The Fatal Card," for
he had a stronger character and his
work was without a flaw. Mr. Enos
certainly excels in this line. Mr.
Frawley was the bashful lover again
and he leaves nothing to be desired
when he is cast for that part. In the
interviews with the "Aunt" and with
the girl he sought he carried the house
with waves of laughter. Harry Cor-
son Clarke would be unable to survive
the instant rebellion on the part
of his audience if he undertook a seri-
ous part. He makes the kind of fun
they like. If it were feasible Clarke
could bottle up that fun of his and
make a fortune selling it right here.
Mr. Perry was clever and finished in
his character. He is one of the new
men of the company so well liked.
Mr. Blakemore and Wm. Lewers were
prominent in the play and met satis-
factorily to the audience all demands
upon them. Mr. Lewers gets better
and better. The ladies were never in
the background in the theme or action
of the play and they were all painstak-
ing and industrious. Miss Bates, Se-
lene Johnson, Madge Carr Cooke, Elea-
nor Robson and Miss Wren deserve
special mention. Some stunning new
costumes were shown. Miss Bates did
some very telling work and Miss John-
son improved to the utmost all oppor-
tunities. Madge Carr Cooke was the
live of her scenes and Miss Robson
was very pretty and very pleasing.
"Held by the Enemy" Tuesday even-
ing.

Concert is Settled Upon.

After several changes and intended
postponements it is finally settled to
have the St. Andrew's Day commemo-
rated (come what may) by giving the
benefit concert for the purpose of rais-
ing funds for a new Hawaiian Hymn
Book on Tuesday evening (tomorrow),
November 30th, at 7:30 o'clock.

The program will consist of Hawai-
ian choruses, quartettes, solos, duets
and instrumental pieces, and it will be
a specially interesting one. Procure
your tickets at once. Admission, 50
cents.

Mr. N. N. Osburn, well known at
Woodstock, Mich., was troubled with a
lame back. He was persuaded to use
Chamberlain's Pain Balm. It gave
him relief in one night. The remedy
is also famous for its cures of rheuma-
tism. For sale by all druggists and
dealers. Benson, Smith & Company
agents for the Hawaiian Islands.

Fluffy!

Biscuits made by Schilling's
Best baking powder.

A Schilling & Company
San Francisco 2114

Oil Cake Meal

—AND—

FEED OF ALL KINDS

—AT—

WASHINGTON FEED CO.

COR. FORT & QUEEN STS.

Telephone 422.

The Hawaiian News Co.

Limited.

Merchant St.,

HAVE RECEIVED THEIR

**XMAS
And
NEW YEAR
GOODS,**

CONSISTING OF—

Late Popular Books,

Children's Books,

Toys, Xmas Cards

and Calendars,

Games, Etc., Etc.

**Water
Color
Menu
Cards.**

Pantographs,
50c. AND \$1.50 EACH.

Mirrors,
FRAMED AND UNFRAMED.

Picture Wire,
FURNITURE POLISH,
ENAMEL PAINT.

Tissue Paper,
AND FLOWER MATERIALS.

Photo Frames.

King Bros.' Art Store.
110 HOTEL ST.

ANNOUNCEMENT!**A. E. MURPHY & CO.**

Importers and Dealers in

FINE SHOES

205 Hotel St, Arlington Block.

WE OPENED OUR STORE

MONDAY, NOV. 22, 1897,

NOTWITHSTANDING THAT

THE LARGEST PART OF

OUR STOCK HAS BEEN DE-

LAYED, DUE TO BLOCKADE

OVERLAND. GOODS CON-

TINUALLY EXPECTED.

H. MAY & CO.,

Wholesale and Retail Grocers

:- 98 FORT STREET. :-

Telephone, 22. : : P. O. Box, 470.

We Want to Remind You

That we are just receiving our Christmas assortment of
footwear novelties, and we will in a few days, show the finest
assortment of Men's home Slippers, Creales and Nullifiers ever
imported.

Ladies' Knitted Slippers, were last year, strong sellers, so
that we put in an extra stock this time.

*For the baby, our "Fauntleroy," "Duchess" or Romeo" are
the new idea, and make the prettiest little peaches in infants'
goods we ever saw.

McInerny Shoe Store.

The easiest riding and quickest repaired tire in use
today. Palmer tires always bring the rider home.

**HOUSEHOLD SUPPLY DEPARTMENT****Castle & Cooke, Ltd.**

F. C. ATHERTON, Agent.

WE HAVE JUST RECEIVED.
A SUPPLY OF THE

SPECIAL IMPROVED

Aluminum Cane Knife

Which we have had manufactured for this market. It is
light, well balanced, and specially tempered.
The great success attained by the

NEW IMPROVED

Planters' Hoe

Gives us confidence to recommend this new Cane Knife.

We have lately received a large supply of Carpenter's and
Mechanics' Tools, Shell Hardware, Portable Forges, Anvils,
Vises, Road Scrapers; Stone, Blacksmith and Drill Ham-
mers, Etc. Also a line of

Toledo Razor-Blade Pocket Knives.

KINDLY CALL AND EXAMINE OUR STOCK.

PACIFIC HARDWARE Co., Ltd.**To the Public SANTA CLAUS HEADQUARTERS**

OPENS AS USUAL AT

THOS. G. THURM'S

"UP-TOWN BOOK STORE"

and presents an attractive array of

SEASONABLE NOVELTIES,

Fancy Goods, Dolls and Toys, in
such variety that cannot fail to meet
the taste of intending buyers. Also,
stylish and staple Papeteries.

New "Dreaden" pattern Crepe Ti-
sues, Christmas Cards, Calendars and
Booklets, more artistic productions
than ever.

Rumpp's finest leather goods in large
variety.

Holiday books in handy editions and
tasty bindings; newest issues of most
popular authors and new editions of
standard works.

No "cheap line" publications or
trashy goods in the whole selection.

A quarter of a century successfully
catering to the holiday trade of these
Islands is our guarantee for prices and
quality being right, and that the as-
sortment for all ages, and all purses,
shows evidence of our experienced and
personal selections.

Faithful attention given to all or-
ders.

THOS. G. THURM,
STATIONER, ETC.

W. G. PEACOCK & CO.,
Limited,
Sole Agents.

LOCAL BREVITIES.

Mrs. W. L. Wilcox is home from a Volcano trip.

For stylish up-to-date millinery go to N. S. Sachs.

The police register failed to show any "Sunday drunks."

Band concert in Emma Square at the usual hour this evening.

Annual meeting of Hawaiian Sugar Company on Monday next.

"The Siren," Vanderveer's new paper will appear this week.

Solid silver hat pins, given away, gratis this week at N. S. Sachs.

A second cook is wanted at the Hawaiian hotel. Apply to the manager.

Dr. J. T. and Mrs. Wayson returned to the city from Manoa last evening.

Santa Claus' Emporium will open at 9 o'clock this morning—Wall, Nichols Company.

Offices to rent corner of Fort and Queen streets. Inquire at Washington Feed Company.

Shares of Inter-Island S. N. Co., and Oahu Sugar Co. stock for sale by Morgan, Queen street.

Ex-American Consul and Mrs. Churchill left for Washington on the Aorangi last night.

Vineyard street between Fort and Nuuanu is now entirely finished and is a beautiful thoroughfare.

The football goals and posts for the bounds still remain invitingly on the Makiki base ball grounds.

Annual meeting of the Hawaiian Historical Society at the Y. M. C. A. hall at 7:30 this evening.

Adjourned annual meeting of the Waianae Company at 10 a. m. today at the office of J. M. Dowsett.

A fine residence lot situated near the Beretania street car line is offered for sale. Apply to Jas. F. Morgan.

The regular 6 o'clock train was a little late yesterday on account of the unpleasant feature of a hot box.

O. G. Traphagen, architect, has offices at 223 Merchant between Fort and Alakea streets. Telephone 734.

"Held by the Enemy," a very successful war drama, will be presented by the Frawleys tomorrow evening.

The excellent program for the Government band's Sunday concert drew a large crowd to Makee Island vicinity.

The Silent Barbers had a very successful opening day in their elegant new quarters in the Arlington block.

The officers of the U. S. S. Baltimore will entertain their friends in an afternoon reception aboard ship on Wednesday.

Muratta & Co., corner of Hotel and Nuuanu are displaying their holiday goods. Branch hat store on Nuuanu street.

There was a luau at Makua Sunday in celebration of a birthday for Ernest Renkin, who is now with railway contractors.

McInerney's shoe store is exhibiting special holiday novelties in footwear. Call and inspect the slippers for ladies or gentlemen.

At 10 last night the working force of Wall, Nichols Company stopped long enough to have a fine supper and a good time.

The Baltimore Minstrel troupe will give 20 per cent of the gross proceeds of their entertainment to the Strangers' Friend Society.

There were a number of Sharpshooters at the Kakaako range Saturday.

Dr. N. B. Emerson was king of the day with a score of 47.

At 10 a. m. today at his salesrooms, Jas. F. Morgan will sell wines, liquors and cigars on account of the estate of the late Commissioner Hawes.

There is nothing further to report in the matter of Hackman Alex. Lazarus' story of being held up by masked men on Punahou street Friday night.

Santa Claus' Emporium (Wall, Nichols & Co.), are exhibiting in their windows prizes for the best original letter to Santa Claus, written by a boy or girl.

The household furniture of a residence on Nuuanu street, opposite C. J. Hedemann's, will be sold at auction tomorrow at 10 a. m. by Jas. F. Morgan.

Today noon at Morgan's salesrooms is the time set for the sale of the property of the Hawaiian Coffee and Tea Company situate at Kailua, Kona, Hawaii.

At the premises, 209 Queen street at 10 a. m. today, Jas. F. Morgan will sell the entire household furniture. Also a collection of rare Hawaiian stamps will be sold.

An effort is being made to arrange a swimming match of 100 yards between Dan Ranier and Kimoeko. The latter defeated the American champion on Regatta Day.

It is not at all likely that the Regiment will have a base ball team next season. Punahou will be in the field though, and there is a possibility that Kamehameha may be induced to enter.

Bob "Samoa," a well known character, was arrested by the Deputy Marshal Sunday morning while attempting to get from a Chinaman, 25 cents which he alleges the latter stole from him.

Among the arrivals from Maui and Hawaii ports on the Claudine Sunday were the following: Mrs. Le Blond, S. Percy Smith, W. D. Alexander, R. von Tempelky, W. D. Armstrong, W. Pfotenbauer.

Alloha Lodge of the Hawaiian branch of the Theosophical society meets at Harmony hall tomorrow evening. Mr. Marques will continue the series of lessons inaugurated at the beginning of the term.

Mr. J. W. Yarnley is now occupying the cottage, corner of Emma and Beretania streets, and is prepared to give musical instruction at home or at the residence of the pupil. Telephone 706. P. O. box 40.

There was a rumor about the streets yesterday that the band stand at the Hawaiian hotel would be removed to its original position. Such is not a fact. Mr. Gedge's lot has been divided in two for building purposes but aside from that there is nothing new.

They Skated.

"Hawaii is good enough for me," said L. H. Hough last evening. "Of course, Jim" McCandless and I had a whole lot of fun, but both of us are glad to get home again. The crowds in the big cities were interesting, but towards the last the wintry blasts kept us shivering all the time. We landed in Denver just after a blizzard with eighteen inches of snow and loss of life. A slide trip was made to Leadville, where we ploughed around through the snow and went skating. This was a fine novelty but one trial at it was enough."

Emma Square had a big concert Saturday afternoon. There was no counter attraction.

DIAMOND HEAD, November 28, 1907.

Weather clear; wind, light N. E.

SACHS' WEATHER BULLETIN.

"What Charlie Says."

THIS WEEK!

SOLID SILVER HAT PINS GIVEN AWAY.

Now is the time to leave your order for Christmas Hats.

STYLISH UP-TO-DATE MILLINERY.

TOQUES, BONNETS and HATS

The very latest in LADIES' SAILOR HATS.

A choice assortment of Children's Trimmed Hats,

At exceptionally low prices.

Ladies' Trimmed Sailor Hats

In black, white and colored for 50 cents.

A Solid Silver Hat Pin

gratis with every Trimmed Hat.

N. S. SACHS,

520 Fort Street, Honolulu.

Ladies' Trimmed Hats

For \$1.00.

For one week only. Elegant Trimmed Hats, in fashionable shapes and beautiful trimmings. Make your selection early.

GIVEN AWAY

With every dollar's worth of patterns, BUTTERICK'S WINTER HOLIDAY SOUVENIR—1897-8, containing selected Recipes, Stories, Fashions and other matters of interest. Single copy 10 cents at

MRS. M. HANNA.

Fashionable: Milliner.

ONCE MORE

SANTA STOPS HERE

And will be pleased to see all his old friends, as well as new ones.

Santa's Letter Box

At our store, is now open. He will give two prizes this year; one each to Boy and Girl who writes him the most original letter.

Prizes on exhibition in our windows.

SANTA CLAUS' EMPORIUM!

Wall, Nichols Co.

Proprietors.

Y on Earth

Should anyone wear poor shoes? They injure the health, and that's expensive; They hurt the feet, and that's unprofitable; They make one uncomfortable, and there's no use being so; They look unsightly, and that's inexcusable!

The shoe—be it any price—is an ornament of the foot, and our shoes represent the Upper Four Hundred of footwear in Honolulu or anywhere else. For quality, service, ease and style our shoes have no equals.

We sell only **Good Shoes** that are manufactured expressly for us at prices, in say Ladies' Ox Ties, from \$1.00 up to the very finest and most artistic shoemaking.

THE MANUFACTURERS' SHOE CO.

Sign of the Big Shoe, FORT ST.

BRUSHES.

We have just received a large shipment of Hair Brushes direct from the best makers in Paris.

These brushes are handsome in design, of excellent quality, and, best of all, moderate in price.

If you need a brush you will certainly find exactly what you wish in our store.

Hobron Drug Co.

KING AND FORT.

BICYCLES GIVEN AWAY

during the holidays, and most of them will be bought from us, if buyers care to

Take advantage of the opportunity

of securing the greatest bargains ever offered in Honolulu.

COME AND SEE

Hawaiian Cycle & Mfg. Co.

312 Fort St.

Telephone 565.

EX GAELIC AND TO ARRIVE EX AUSTRALIA:

Gents' Furnishing Goods, Fancy Goods and General Merchandise.

Yamatoya Silk and Cotton Pajamas, Shirts, Shawls, Neckties, Ladies' and Gents' Handkerchiefs, Kimonos, Underwear, Sashes, Blankets, Etc.

ASADA COMPANY.

Hotel St., Robinson Block.

Wholesale Provision and General Merchants.



High Grade Lubricating OILS.



ATLANTIC RED ENGINE. Especially Adapted to Centrifugal Machinery and High Speed Engines.

CAPITOL CYLINDER. For Cylinders, Etc.

CASTOR MINERAL. For Steam Pumps.

SUMMER BLACK. For Car Boxes, Etc.

—ALSO—

Coal Tar, Stockholm Tar, Fire Clay.

DIXON'S : GRAPHITE.

GRAPHITE COMPOUND. For Bearings.

DIXON'S BELT DRESSING. Containing nothing injurious to the leather; Strengthens it and prevents from slipping.

GRAPHITE PAINT.

For Iron Roofs, Smokestacks, Boilers, All iron-work exposed to heat or wet; Also for exposed wood-work, such as bridges, houses, piles, etc.

Color Cards and Directions on application.

GRAPHITE is one of the purest forms of carbon and is impervious to heat, cold, alkali, salt air, acids and rust, and it is claimed will last longer than any other paint.



Theo. H. Davies & Co.

(Limited.)

MERCHANTS AND COMMISSION AGENTS.

DRY GOODS, HARDWARE, and GROCERIES.

"Dagger" Brand Mullet.

K. C. Baking Powder.

Manila Cigars.

WILL REMOVE TO Arlington Block, HOTEL STREET.

CRITERION BARBER SHOP.

Union Express Co.

TELEPHONE 86.

Office, King St.—Opp. Wall, Nichols Co.

We move Safes, Pianos and Furniture. We check Baggage at your Residence, and place Small Baggage in Staterooms. We remove Garbage and Yard Sweepings by the month or load; haul Freight from and to Steamers. We have large Wagons and small Wagons, large Drays and small Drays.

WE WILL MOVE ANYTHING MOVABLE. Competent men and low prices.

W. LARSEN, Manager.

Honolulu Sanitarium.

1032 KING STREET.

A quiet, hygienic home, where invalids can obtain treatment, consisting of Massage, "Swedish Movement," Baths (both Electric and Russian) administered by Trained Nurses. Strict attention given to diet.

DR. C. L. GARVIN, in Charge.

DR. S. C. RAND, Manager.

Telephone, 639.

HUSTACE & CO.,

—DEALERS IN—

Wood and Coal

—ALSO—

White and Black Sand

Which we will sell at the very lowest market rates.

Telephone No. 414.

H. W. Schmidt & Sons

OFFER FOR SALE

CALIFORNIA, FRENCH AND GERMAN WINES AND LIQUORS,

Quarts and Pints by the Case or by the Keg, such as Cabernet, Burgundy, Zinfandel, Sauterne, Yquem, Cabinet Gutedel, Rodesteiner, Niersteiner, Liebfrauenmilch Margaux, Pontet Canet, Branneberger, Gracher Himmelreich, Uerziger Harzley, Port, Maderia, Sherry, Etc.

Latour et fils Cognac, Gold Medal Sour Mash, Kentucky Beach Fork, Hibernian and Rye Whiskey, Blackberry Brandy, Gold Finch and Palm Tree Gin, Etc., Etc. Also, ST. LOUIS "A B C" BEER, RAINER BEER—Quarts and Pints. HAVANA CIGARS.

The Pacific Commercial Advertiser
Issued Every Morning, Except
Sunday, by the
HAWAIIAN GAZETTE COMPANY,
Von Holt Block, King Street.
C. G. BALLENTYNE,
Manager.

Shipping Intelligence.

ARRIVALS.

Saturday, November 27.
Stmr. Mokoli, Bennett, from Lahaina,
Molokai and Lanai.
Sunday, November 28.
Stmr. Helene, Freeman, from Maui
ports.
Stmr. W. G. Hall, Haglund, from
Kauai ports.
Stmr. Hawaii, Macdonald, from Ha-
waii.
Stmr. Claudine, Cameron, from Maui
and Hawaii ports.
Stmr. Mikahala, Thompson, from
Kauai ports.
Stmr. Ke Au Hou, Thompson, from
Lahaina.
Stmr. Waialeale, Gregory, from Kau-
ai ports.
Stmr. Noeau, Pederson, from Molo-
kai with Board of Health.
Stmr. J. A. Cummins, Searle, from
hunting trip.
C-A. S. S. Aorangi, Hepworth, from
the Colonies.

DEPARTURES.

Saturday, November 27.
Stmr. J. A. Cummins, Searle, on a
hunting trip with party.
Sunday, November 28.
C-A. S. S. Aorangi, Hepworth, for
Vancouver and Victoria.

VESSELS LEAVING TODAY.

Stmr. James Makee, Tullet, for Ka-
paa, at 4 p. m.
Stmr. J. A. Cummins, Searle, for
Oahu ports.
Stmr. Kaala, Mosher, for Oahu ports
at 9 a. m.
Stmr. Kanea, Parker, for Wailua.
Puulki and Mokuleia at 12 m.
Stmr. Lehua, Andrews, for Laupa-
hoehoe, Honohina, Hakalau, Honouu,
Pohakamau and Pepeekeo at 4 p. m.

PASSENGERS.

From Maui ports, per stmr. Claudine,
November 28—Mrs. Le Blond, Miss M.
G. Beckwith, S. Percy Smith, W. D.
Alexander, Adj. Simonson, A. B. Bau-
man, J. McAndrews, R. von Tempisky,
R. Wallace, W. D. Armstrong, W. E.
Rowell, E. Raymond, Mrs. Hanuna, A.
Kip, Mrs. W. L. Wilcox, Mrs. Pauole,
E. Montgomery, E. H. F. Wolters, Mrs.
A. Kekuwa, W. Potenbauer and 28
deck passengers.
From Kauai ports, per stmr. James
Makee, November 28—E. J. Morgan
and 8 on deck.
From Molokai, per stmr. Noeau, No-
vember 28—W. O. Smith, Chas. Wil-
cox, T. F. Lansing, C. N. Rose, H. R.
Hitchcock, C. F. Chillingworth, Judge
Frear, J. B. Gibson, S. L. Rumsey, Miss
Carroll, Dr. C. L. Burgess, Dr. F. A.
Hessler, Dr. C. L. Garvin, Dr. Rachold
Lane, J. H. Hutchings, Geo. Bruns, Miss
Minna Evans, C. B. Reynolds, W.
Muth.
From Kauai ports, per stmr. W. G.
Hall, November 28—Mrs. H. S. Robin-
son, Miss Eloise Gay, Mrs. E. F. Flier,
child and servant, J. Guild and child,
A. Robinson, Chas. Gay, G. R. Harri-
son, A. Tibbs, W. A. Baldwin, Wm.
Danford, O. St. John Gilbert, W. Has-
tie, S. Decker, Y. Tanaka and 55 on
deck.

IMPORTS.

From Maui and Hawaii ports, per
stmr. Claudine, November 28—216
bags sugar, 251 bags spuds, 117 bags
corn, 56 hogs, 50 head cattle, 162 pack-
ages sundries.
From Kauai ports, per stmr. W. G.
Hall, November 28—1,990 bags sugar,
330 bags rice, 8 bundles green hides, 2
bulls, 1 horse and 85 packages sundries.
From Kauai ports, per stmr. Mikahala,
November 28—5,154 bags paddy.
From Kauai, per stmr. Waialeale,
November 28—280 bags sugar for W.
G. Irwin & Co., 2,187 do for H. Hack-
feld & Co.
From Kauai ports, per stmr. James
Makee, November 28—150 bags rice for
Geo. H. Fairchild.

WHALE AND WAVE.

**DIAMOND HEAD SIGNAL STA-
TION,** November 28, 10 p. m.—The
weather is clear; wind, light north.
The Mokoli will not get away until
tomorrow afternoon.
The Hawaii came in from Hawaii
ports late Sunday afternoon.
The Ke Au Hou will take a lot of
machinery for Lahaina and may get
away today.
The Mauna Loa and Noeau will both
sail for their usual ports at the usual
hour tomorrow.
The Waialeale may sail for Kauai
ports today but this has not been
finally decided on.
The Mokoli, which arrived early
Saturday morning, brought 155 sheep
for the Metropolitan Meat Market.
The Aorangi was scheduled to leave
at 5 p. m. but she was about a half
hour late in getting away. Captain
Macaulay took her out.
Following is the report of the Aor-
angi's purser: The R. M. S. Aorangi,
Campbell Hepworth, commander, left
Sydney on 8th November for Wellin-
gton, N. Z., which port was reached on
13th November. Left again on 14th
and arrived at Suva on 19th. Left Suva
same day and arrived at this port on
28th inst., at 12 o'clock noon. Fine
weather has been experienced on the
voyage. Usual amount of cargo for
Honolulu. No passengers for the Is-
lands.

"Held By the Enemy."

On Tuesday evening, the Frawley
Company will commence the last week
of their engagement, presenting Wil-
liam Gillette's stirring war drama,
"Held by the Enemy." This strong
military drama has always been a fa-
vorite with theatre-goers, and will
doubtless draw one of the largest
houses of the present engagement.

The Favorite

IS THE FAVORITE place for the
finest liquors only, and the best dis-
tillers of the United States Cana-
da and Great Britain are represented.
Best brews of Beer, either on draft or
in bottles, may be had at all times.
W. M. Cunningham, Proprietor of
this well-known resort, has been in
the business for many years, and is a
connoisseur in liquors. His establish-
ment is always orderly, and, with the
services of his assistant, Mr. Thomp-
son, customers are promptly supplied.
Bethel and Hotel streets is a favorite
corner for the lovers of cold Beer or
fine Wines and Liquors.

HOW TO CURE BILIOUS COLIC.

I suffered for weeks with colic and
pains in my stomach caused by bilious-
ness and had to take medicine all the
while until I used Chamberlain's Colic,
Cholera and Diarrhoea Remedy which
cured me. I have since recommended
it to a good many people. MRS. F.
BUTLER, Fairhaven, Conn. Persons
who are subject to bilious colic can
ward off the attack by taking this reme-
dy as soon as the first symptoms ap-
pear. Sold by all druggists and deal-
ers, Benson, Smith & Company agents
for the Hawaiian Islands.

FOR SALE.

One of the finest RESIDENCE LOTS
in Honolulu.
Sited near the Beretania Street
Cars.
Size of Lot 200x300 feet.
Apply to JAS. F. MORGAN,
4777-6t Queen street.

**O. G. TRAPHAGEN,
ARCHITECT.**

223 Merchant Street between Fort
and Alakea.
Telephone 734. Honolulu, H. I.

WANTED.

A first-class second cook. Apply to
the Manager of the Hawaiian Hotel.
4777-3t

NOTICE TO STOCKHOLDERS.

The adjourned annual meeting of
the Waialeale Sugar Co., Ltd., on Monday,
November 29th, 1897, at 10 o'clock a. m.
J. M. DOWSETT,
Secretary Waialeale Co.
4774-4t

**ANNUAL STOCKHOLDERS MEET-
ING.**

The annual meeting of the stockhold-
ers of the Hawaiian Sugar Co., Ltd.,
will be held at the office of W. G.
Irwin & Co., Ltd., on Monday, Decem-
ber 6th, 1897, at 10 o'clock a. m.
W. L. HOPPER,
Secretary.
4777-MTSM

FOR RENT.

Offices to rent, corner Queen and
Fort streets. Best location in the city.
Inquire WASHINGTON FEED CO.,
Phone 422. 4777-1m

WANTED.

A German or Swedish Girl for gen-
eral housework and the care of child-
ren. Apply with reference to the Ad-
vertiser office.
Honolulu, 26th November, 1897.
4776-tf

POSITION WANTED.

An experienced coffee planter from
Java, married, with good references in
San Francisco and Java, seeks position
as manager on a Hawaiian plantation.
Address J. P. Roelofs, 400 Franklin
street, San Francisco, California.
4775-1w

WANTED.

A position for a middle-aged woman
who understands the care of children,
nursing the sick, or any kind of house
work. Send applications to Advertiser
office, addressed "G. G."
4773-tf

WANTED.

A position by an experienced book-
keeper, lately from the States, Graduate
of Eastern Business College. Best of
references. Address
"X. Y. Z." this office.
4770-2w

TO LET.

New Cottage at Palama, furnished or
unfurnished.
Apply to WM. L. PETERSON,
15 Kaahumanu street.
4755-tf

FOR RENT.

Two large, nicely furnished front
rooms in private family, with or with-
out board. Bath and every conveni-
ence. Cars pass door. Terms moderate.
513 Beretania street, next door City
Feed Store. 4773-1w

Good Baking Powder

cannot be sold for 25 cents or 30 cents a pound.
Cream of tartar is expensive and cream of tartar is
necessary to good baking powder.

"Cheap" baking powder either contains alum
(which is bad for the insides) or is badly made (does
not do the work) or is weak.

Really cheap baking powder cannot be sold for
these prices; but the cheapest of all is *Schilling's Best*
—your money back if you don't like it—at your
grocer's.

J. M. MONSARRAT.

ATTORNEY AT LAW, REAL ESTATE AND FINANCIAL AGENT.
SEARCHER OF RECORDS AND NOTARY PUBLIC.
LOANS PLACED AND NEGOTIATED.
CARTWRIGHT BLOCK - - - MERCHANT STREET.

FOR LEASE.

1. A House and Lot at Waikiki. The house contains seven rooms and
a lanai, kitchen, pantry, two bath rooms, servant's room, carriage house
and stables. Good sea bathing.
These premises will be leased for a term of years at a reasonable rental.
2. Premises on Union Street, now occupied by the Honolulu Fire Depart-
ment.

FOR SALE.

1. Land at Hauula, Koolau, Oahu.
2. Land at Moanui, Molokai.

Oceanic Steamship Company.

TIME TABLE:

The Fine Passenger Steamers of This Line Will Arrive at and Leave
This Port as Hereunder:

FROM SAN FRANCISCO:

AUSTRALIA DEC. 7
MARIPOSA DEC. 16
AUSTRALIA JAN. 4
MOANA JAN. 13
AUSTRALIA FEB. 1

FOR SAN FRANCISCO:

MOANA DEC. 9
AUSTRALIA DEC. 15
ALAMEDA JAN. 6
AUSTRALIA JAN. 12
MARIPOSA FEB. 3

In connection with the sailing of the above steamers, the Agents are
prepared to issue, to intending passengers, coupon through tickets by
railroad from San Francisco, to all points in the United States, and from
New York by any steamship line to all European ports.

For further particulars apply to

WM. G. IRWIN & Co.
—LIMITED—
General Agents Oceanic S. S. Co.

Pacific Mail Steamship Co.

Occidental & Oriental Steamship Co.

Steamers of the above companies will call at Honolulu and leave this port on
or about the dates below mentioned.

FOR SAN FRANCISCO:

DORIC Dec. 10
CHINA Dec. 19
PERU Jan. 8
COPTIC Jan. 18
GAELIC Feb. 6

FOR JAPAN AND CHINA:

RIO DE JANEIRO Dec. 4
CITY OF PEKING Dec. 25
DORIC Jan. 4
BELGIC Jan. 22
PERU Feb. 1

For freight and passage and all general information, apply to

H. Hackfeld & Co.
—AGENTS.—

H. E. McIntyre & Bro.

EAST CORNER FORT AND KING STS.

IMPORTERS AND DEALERS IN

Groceries, Provisions and Feed

New and Fresh Goods Received by Every Packet from California.
Eastern States and European Markets.
Standard Grades of Canned Vegetables, Fruits and Fish.
Goods Delivered to Any Part of the City. Satisfaction Guaranteed.
Island Trade Solicited.

P. O. BOX 145.

TELEPHONE 92.

NOTICE.

All outstanding accounts must be
paid at once or the same will be placed
in the hands of our attorney for col-
lection.
J. J. EGAN.
Honolulu, November 1, 1897.
4755-tf

NOTICE TO CREDITORS.

All unsecured creditors are requested
to present their claims against me, to
Cecil Brown at his office on Merchant
street, Honolulu, as early as can be.
Dated Honolulu, November 22, 1897.
SAMUEL PARKER.
4772-1m

**Canadian - Australian Royal
Mail Steamship Co**

Steamers of the above line, running
in connection with the CANADIAN-
PACIFIC RAILWAY COMPANY be-
tween Vancouver, B. C., and Sydney,
N. S. W., and calling at Victoria, B. C.,
Honolulu, Suva (Fiji) and Wellington,
N. Z., are

Due at Honolulu:

On or about the dates below stated, viz:

From Sydney, Wellington, N.Z., and Suva
For Victoria and Vancouver, B.C.

MIOWERA DEC. 24
WARRIMOO JAN. 21
AORANGI FEB. 18
MIOWERA MAR. 18

From Vancouver and Victoria, B.C., For
Suva, Wellington, N.Z., and Sydney.

WARRIMOO NOV. 30
AORANGI DEC. 21
MIOWERA JAN. 18
WARRIMOO FEB. 15
AORANGI MAR. 15

Through tickets issued from Hono-
lulu to Canada, United States and Eu-
rope.

For Freight and Passage and all
general information, apply to

Theo. H. Davies & Co., Ltd.
GENERAL AGENTS.

**CHAS. BREWER & CO.'S
New York Line.**

The Bark AMY TURNER will sail
from New York to Honolulu,

IN THE MONTH OF JANUARY, 1898.

If sufficient inducement offers. Ad-
vances made on shipments on liberal
terms. For further particulars, address
Messrs. CHAS. BREWER & CO., 27
Kilby Street, Boston, or

C. BREWER & CO., Ltd.,
Honolulu Agents.

**NOTICE TO BONDHOLDERS—WAI-
LUKU SUGAR COMPANY BONDS.**

Notice is hereby given by the under-
signed on behalf of the Company, that
the Wailuku Sugar Company, will take
up on the 1st of January, 1898, all its
outstanding bonds, and the bondhold-
ers are hereby notified that they shall
present such bonds at the office of C.
Brewer & Co., Ltd., agents for redem-
ption on said January 1st, 1898, and that
the said bonds will not bear interest
after that date.

GEO. H. ROBERTSON,
Treasurer Wailuku Sugar Co.
Dated Honolulu, November 1, 1897.

**STOCKHOLDERS NOTICE—WAILU-
KU SUGAR COMPANY.**

Notice is hereby given that the
Stock Ledger of the Company will be
closed to transfers from December 1st,
to December 31st, (inclusive), for the
purpose of apportioning new issue of
stock as provided for at the annual
meeting of the Company held on the
18th day of October, 1897.

Dated Honolulu, November 1, 1897.
GEO. H. ROBERTSON,
Treasurer Wailuku Sugar Co.
4753-1m

NOTICE.

At the annual meeting of the stock-
holders of the Ewa Plantation Com-
pany, held this day at the office of
Castle & Cooke, Ltd., the following
officers were elected to serve for the
ensuing year:

J. B. Atherton.....President
J. A. Hopper.....Vice-President
E. D. Tenney.....Secretary
W. A. Bowen.....Treasurer
J. B. Castle.....Auditor
The above-named officers also con-
stitute the Board of Directors.
Honolulu, H. I., November 16, 1897.
E. D. TENNEY,
Secretary Ewa Plantation Co.
4767-2w

NOTICE.

At the annual meeting of the stock-
holders of Castle & Cooke, Ltd., held
this day at their office, the following
officers were elected to serve for the
ensuing year:

J. B. Atherton.....President
Geo. P. Castle.....Vice-President
E. D. Tenney.....Secretary
W. A. Bowen.....Treasurer
J. B. Castle.....Auditor
The above-named officers also con-
stitute the Board of Directors.
E. D. TENNEY,
Secretary Castle & Cooke, Ltd.
Honolulu, H. I., November 15, 1897.
4768-2w

Are You Slighting the Horses?

Be as particular about the feed for
your horse as you are about your own
food. It always pays to feed the horses
well—they look so much better—and
do better work, too. We consider only
the best quality Horse and Cattle Feed
good enough for our customers.

City Feed Store.

L. H. DEE & CO.
Punchbowl and Beretania Streets.
Telephone 921.

CASTLE & COOKE
IMPORTERS

**LIFE AND FIRE
INSURANCE AGENTS**

AGENTS FOR

New England Mutual Life Insurance Co
OF BOSTON.

Etna Fire Insurance Company
OF HARTFORD.

Sun Insurance Office

OF LONDON.

FOUNDED : : 1710.

The largest and oldest purely Fire In-
surance Company in the World.

Capital : : : : \$12,000,000
Net Surplus : : : : 8,000,000

BISHOP & CO.,

Agents for the Hawaiian Islands

SPRINGFIELD

Fire and Marine Insurance Co.

The Largest Massachusetts Co.

ASSETS \$4,105,374.75

W. F. WILSON, Agent.

43 QUEEN ST. : : HONOLULU.

(L. B. Kerr's.)

ESTABLISHED IN 1858.

BISHOP & CO.

—Bankers—

TRANSACT A GENERAL BANKING
AND EXCHANGE BUSINESS.

Commercial and Travelers' Letters of
Credit issued, available in all the
principal cities of the world.

CLAUS SPRECKELS. WM. G. IRWIN.

CLAUS SPRECKELS & CO.,

Bankers.

HONOLULU - - - - H. I.

SAN FRANCISCO AGENTS—The Nevada Bank
of San Francisco.

—DRAW EXCHANGE ON—

San Francisco—The Nevada Bank of San
Francisco.

London—The Union Bank of London (Ltd.).

New York—American Exchange National
Bank.

Chicago—Merchants National Bank.

Paris—Comptoir National d'Escompte de
Paris.

Herting—Dresdner Bank.

Hongkong and Yokohama—Hongkong and
Shanghai Banking Corporation.

New Zealand and Australia—Bank of
New Zealand.

Victoria and Vancouver—Bank of Brit-
ish North America.

Transact a General Banking & Exchange Business

Deposits Received. Loans made on Approved
Security. Commercial and Travelers' Credits
Issued. Bills of Exchange Bought and Sold.

Collections Promptly Accounted For

—THE—

Hawaiian Mercantile Agency

Will Collect your Accounts for
you in a Prompt and Sat-
isfactory Manner.

FOUR ACTIVE COLLECTORS are
continually on the go, and others will
be added with the increase of business.
Returns made on all bills collected
the day after collection.
Special rates for special classes of
bills.
Ring up telephone No. 256, or call
around at 210 King street, for further
information.

FOR SALE.

House and lot on Young street; lot
has a frontage of 75 feet, by a depth
of 155 feet 4 inches; house contains
parlor, 3 bed rooms, hallway, large
lanai, dining room, kitchen, pantry,
patent w. c., bath and servants' quar-
ters; stable on premises, 28x30 feet,
containing box stall, open stall and
room for three carriages. Inquire at

L. H. DEE & CO.,

City Feed Store, Punchbowl and Bere-
tania Streets. 4744-tf

R. W. Martinoff.

EXPERT ACCOUNTANT.

"THE QUEEN," Nuuanu street.

Books experted, new sets of books
opened, accounts examined, differences
adjusted, etc.

For many years connected with the
Anglo Californian Bank, Ltd., of San
Francisco, Cal. Reference:

MESSRS. BISHOP & CO.