

KODAKS

FROM \$5.00 TO \$111.40

Brownies

FROM \$1.00 TO \$12.00

Can You Think of a Better Christmas Gift?

Honolulu Photo Supply Co.

"Everything Photographic"
Port, below Hotel.

For Sale

FINE

Suburban Residence

in Manoa Valley.

Seven Acres of land with new Bungalow, Garage and other necessary buildings. Furniture will be included if desired.

Can quote very favorable terms

BISHOP TRUST CO.,

Limited

Bethel Street

Save Money

Try us once for cleaning your

Curtains, Portieres, Rugs

And we are experts in renovating all kinds of clothing.

We Clean and Dye Suits and Dresses

ALL WORK GUARANTEED.

U. TOGAWA

Fort Street opposite Convent.
Phone 3028

If You

are looking for something suitable for a gentleman, you can do no better than to look over our large and varied stock of

Scarf Pins

They are perfect beauties just out from the Eastern factories. They are at a comparatively small cost.

J. A. R. Vieira & Co.

Jewelers

113 HOTEL STREET



QUICK REPAIRS

Broken lenses replaced—quick and accurate work.

Special lenses ground to order.

Broken frames repaired promptly.

A. N. Sanford

Optician.

Boston Building - - - Fort Street
Over May & Co.

KILAUEA NATIONAL PARK BILL BEING DRAFTED

Proposed Reservation to Include the Active Crater of Mokuaweoweo.

Governor Frear has in preparation the drafting of the bill for the Kilauea National Park which will presently be sent on to Washington for presentation to congress for consideration at this session. The proposed park takes in not only the volcano of Kilauea and about eight other steam pits, but it is also proposed to include the crater of Mokuaweoweo on the summit of Mauna Loa, with a roadway strip connecting Kilauea park with the Mokuaweoweo section, the shoestring strip to be a part of the park.

The Governor stated yesterday that the national park idea for Kilauea volcano and vicinity was taken up actively some time ago. He had a talk with L. A. Thurston as to what features should be included in the proposed area and Mr. Thurston was asked to go to Hawaii and have surveys made and decide just what should be included. He did so and took with him Surveyor Cook, whom United States District Judge Robertson allowed off from federal jury duty because no other man was available for this important work. Mr. Thurston was accompanied on his investigating tour by Surveyor Cook and William Shipman of Hilo. At the Volcano House they found W. M. Giffard of Honolulu and he offered some valuable suggestions.

When the Governor was on Hawaii recently he discussed the matter with Mr. Thurston, as the latter has taken a deep, personal interest in the proposition. He has undertaken to prepare a lot of material to present to congress in support of the bill. So far he has twenty-seven different subjects to work up.

Mokuaweoweo Observatory.

Mr. Thurston will also procure state-

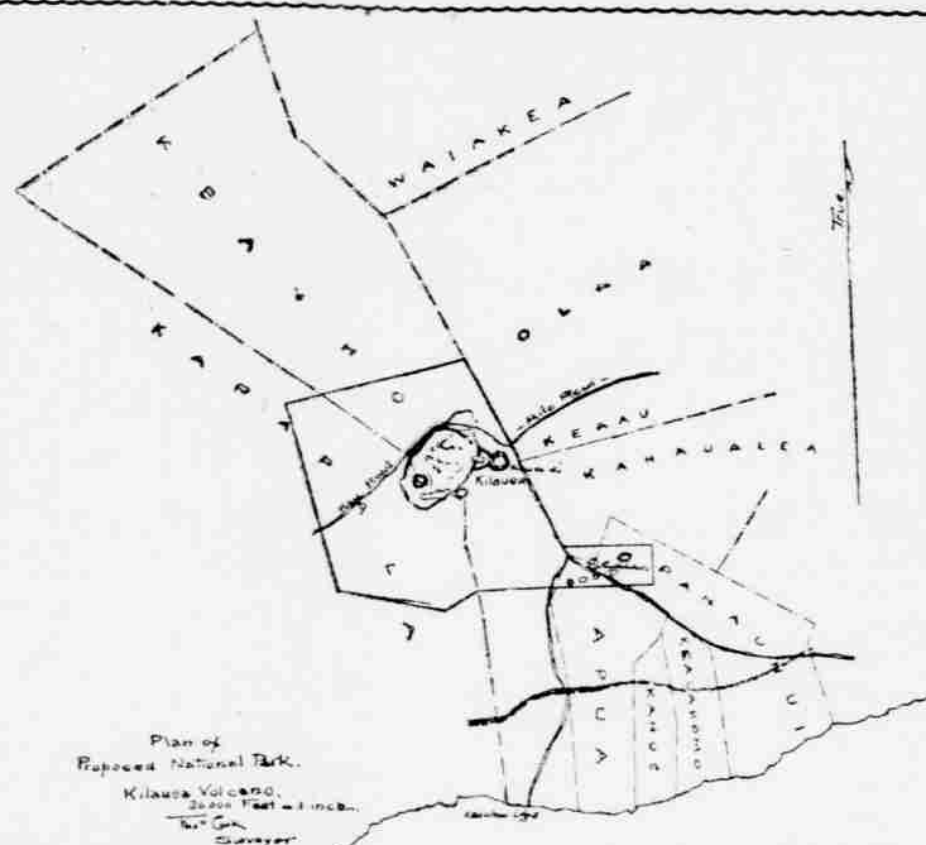

PROPOSED KILAUEA NATIONAL PARK TAKING IN THE ACTIVE VOLCANIC FIRE PIT OF HALEMAUMAU.

ments from Professor Jaggar, the eminent volcanologist who was here a year or more ago in the interest of establishing a volcanology observation station near the crater of Kilauea, under the auspices of the Massachusetts Institute of Technology. Professor Jaggar also is of the opinion there should be an observatory or branch station at Mokuaweoweo on the summit of Mauna Loa, the idea being to include this portion with the rest of the park.

The Kilauea section, is to include not only Kilauea but several pit craters running out toward Puna, a portion of the kila forest and the famous treenold section. Then there is a pocket of land with some very rare trees known as acacia, containing about ninety-seven acres.

The Governor estimates the area for the proposed park to be about eight miles long by three or four miles wide.

Professor Jaggar's Plans.

As to the projected observatory Gov-

ernor Frear says he has heard nothing new concerning its establishment there, except that there are several cases of instruments here which were forwarded by Professor Jaggar some time ago. It is rumored that the professor is coming out here again. The observatory matter was going ahead actively and then seemed to drop, and now is again revived. There was some difficulty in Massachusetts about diverting funds for the technology institute to the Kilauea observatory, but the objections have been overcome. It has also been proposed to carry on the observatory proposition with College of Hawaii funds under the federal appropriations. Governor Frear took up this phase of the situation while he was in Washington, but there was apparently no provision in the law under which this could be done.

The bill will shortly be sent on to Washington. The maps were received from Hilo Wednesday morning by the Governor.

NOT A "JOY," BUT A "JOYOUS" RIDE

Supervisors Make a Farewell Inspection of Oahu's Fine Roads.

The outgoing board of supervisors took a consolation prize ride yesterday and were as happy as so many boys on a lark and as proud of the fine roads the two swift automobiles traveled over as though they had a collective mortgage on every mile. The truth is that to a malibini the main roads on this island of Oahu are properly pride compellers to those who are responsible for the condition in which they are at this time, with still brighter outlooks when the work in progress is completed.

The party which started yesterday from the city hall to make the final inspection of the road work in the various districts consisted of Supervisors Quinn, Ahia, Logan, Cox, Kane and Aylett, assisted by G. H. Gere, city engineer, and City Clerk Kalahehala. And they are experts when it comes to examining roads while speeding along at a hasty rate of speed. One big auto piloted by Chief Engineer Gere set the pace and genial "Jim" Quinn trailed along behind just out of reach of the dust, which might otherwise have blinded the examiners.

The route led out King street to the Moanalua road, thence to the Ewa road, which was followed through to the Wahiawa district, where a side trip was made to the school presided over by Mrs. Brown and her sixty-one Japanese, twelve Koreans and one Hawaiian, who bunched as scholars turn out prize copy for their ages, while their parents work in the pineapple fields nearby.

Holds 'Em Up.

Mrs. Brown, in the most fearless manner, held up the whole board of supervisors and the city and county officials. First she impressed them with the wonderful abilities of her scholars and called a lot of them by name, which daily impressed the inspectors. Then she told them what she wanted for the school, and it looks very much as though she was going to get it, but after that the supervisors boarded their autos, opened up the full-speed clutch and in a whirl of red dust of the roads traversed, there was mighty little criticism to be made. The greater part of the main road is macadamized, and at the rock-crushing plant and through the big gulch work is progressing in a systematic manner, without any danger of the workmen becoming exhausted. The construction is good and provisions are made to protect the finished road from damage by heavy rains as much as the nature of the country will permit.

The supervisors may not be expert politicians—in fact, they deny that they are—but they know a good road when they ride over one.

Sugar-Coated Road.

It was in the Wahiawa district that the first sugar-coated road was struck. This kind of a road, christened by Quinn, is a new scheme and a surprise to all when it is first discovered, after which it is a delight, if the traveler is an autoist. The "sugar" consists of a fine coral-sand spread over the macadam, and its valuable quality is that it has the same effect on the road as though it were all the time, preventing dust and at the same time saving the road from sealing and other evils and fear by the speeding autos.

In Wahiawa, at the home of "Andy" Cox, a home-made luncheon was spread for the hungry supervisors, and it is no

joke to remark that they inspected it with appreciative eyes and then—

From Wahiawa the route led through Wahiawa and Kahuku, thence to Laie, past Kahuna and along the highway to Heaia and Kaneohe, and so to the Pali and home.

And did they inspect? Well, ask "Jim" Quinn. Anyway, it was a fine ride.

WILL CLEAN UP THE PUNCHBOWL

(Continued from Page One.)

lists finding that a bungalow to rent, furnished or unfurnished, is now a rarity. It was stated to the committee that with the present influx of visitors Honolulu now presents the unusual condition of having no houses which can be rented. It was stated that the promotion committee is deluged with requests for information as to where houses can be obtained.

What is wanted is a bungalow type, not too large, nor too small, built with an idea to be in accord with the climatic conditions.

Take Down the Fences.

The promotion committee put itself on record as favoring a campaign against the fences in the residence sections of the city. It was stated that fences are being taken away gradually, but the disappearance of the unsightly barricades is all too slow. The promotion committee can see no good reason why fences should remain standing, particularly when they can be replaced by low hedges, but even hedges are not advocated by the committee.

Punahoa street was mentioned as one example of what looks well and what does not. Governor Frear's premises have no fence in front and the lack of one exposes a beautiful expanse of lawn. On the same street are fences which hide from view many beautiful premises, and some, in addition are veritable eyesores.

The hope was expressed that the unsightly board fence on the Punahoa side of the Pleasanton Hotel would be taken down, as the fences of all premises above have been taken away.

Mr. von Damm expressed the opinion that the promotion committee should devote some of its energies toward the anti-fence campaign, and the committee will endeavor to find a way to induce property holders to remove them.

Atlantic City Exhibit.

The committee authorized the closing up of the Atlantic City exhibit being maintained by the promotion committee. The lease expires in February. The exhibit will probably be sent on to the Boston missionary exposition to be held next spring, and to which Hawaii will be a leading contributor.

Carnival Poster Stickers.

The committee has on hand thousands of small floral parade and carnival poster stickers, uncolored and small enough to be pasted on letters going to all parts of the world. The committee will see that business houses receive supplies of them and each letter leaving a business house, it is expected, will bear one of these stickers. This is the same plan followed in San Francisco which is making a splendid advertising campaign all over the country in support of the proposed Panama exposition to be held in San Francisco. The stickers will also be available to all who wish to make use of them in private correspondence.

Billboard Nuisance.

The billboards came in for some criticism and the Portland method of dealing with them was mentioned. The billboard people have to take out a license to hold a sign, and the result is that there is a square foot of billboard advertising and Portland hopes by this means to get it out of business.

The promotion committee may take the matter with the board of super-

Secretary's Weekly Letter.

The November 25th number of Chi-

ago Commerce, that live weekly published by the Chicago Association of Commerce, gives a full page to our call for a Pan-Pacific Travel Congress to be held at Honolulu February 26, 1911, commenting most favorably upon the plan.

A letter from the department of commerce and labor acknowledges the receipt of a copy of the call and states that due publicity will be given to the matter in the Daily Consular and Trade Reports issued by the department which has a worldwide circulation.

1914 Convention.

Letters continue to come in from leading railway men throughout the United States and Canada, assuring the committee that the plan for holding the 1914 convention of the American Passenger Agents Association at Honolulu will have their support.

Distribution of Posters.

Our distributing agent for the Pacific Coast, J. Walter Scott, writes, under date of December 6:

"I will make the best possible distribution of the posters and half cards advertising the 1914 Floral Parade and will see that the box wagon does San Francisco thoroughly during holiday week, also the first week in February. * * * In looking back several years when I first took charge of your folder distribution, I remember how hard work it was to get travel started toward Hawaii, especially as compared with conditions now. No one can question the splendid results secured by the promotion committee work."

Beeswax and Honey.

To those having aparies, the following letter will be of decided interest: "I have to thank the department of commerce and labor, Washington, D. C., for your address, and take the liberty to write you in connection with Hawaii on beeswax and honey."

"I make a specialty of beeswax and honey and desire to form a good reliable connection with a responsible Hawaiian concern, and will thank you for any information you can give me in the matter."

"At the present time, I am more particularly interested in beeswax and believe I can handle a considerable quantity of it."

"If you will favor me with the addresses of parties in this line of business, I certainly will appreciate it."

(Signed) "D. STEINGRAFE."

600 New street, New York, N. Y."

We replied to this letter by the Sierra giving the desired information.

Would Raise Poultry.

We are in receipt of the following letter from Seth A. Rice, 707 Alaska Building, Seattle, Washington, which we have answered to the best of our ability: "I would be pleased to have information regarding the opportunity for scientific poultry culture near your city, it being my intention to establish a ranch with about 10,000 fowls."

Floral Parade Advertising.

We are now getting into the post office about 2,000 copies daily of the special mailing cards all of which we will have out by the end of the month. A copy of this card will be sent to every railway station agent throughout the West, Northwest and as far east as Chicago.

SERIOUS TETANUS CASE IS REPORTED

At Ten o'clock last night a Chinese named Ah Chow was taken to the Queen's Hospital by the police ambulance. The unfortunate man was suffering from lock jaw, and had been ordered to the institution by Doctor Markall. The patient is in a serious condition, and it is not known if he will recover from the dread disease.

Tetanus is fairly rare in Honolulu, and, according to medical men, the germ is sometimes introduced and blown about upon the old earth is disturbed on the site for new buildings.

If It's Correct McInerney Has It

SILK HALF-HOSE

Beautiful colorings in the

Accordeon Weave

New in Honolulu, New York and London.

We have many pretty shade combinations.

The goods are of excellent quality.

M. McInerney, Ltd.

Fort and Merchant Streets.

Christmas Suggestions

We beg to call attention to the assortment of ELEGANT GOODS suitable and appropriate for Christmas Gifts to friends here and abroad. You will find the PRICES RIGHT.

SILK KIMONOS, all grades; DRESS WAIST PATTERNS, SATCHELS, BRASS, LACQUER AND CHINA WARE, HAND-PAINTED KAKEMONO, STATIONERY.

Articles for Mistress and Maid

Inexpensive Hatpins, Christmas Cards, Card Cases, Doylies, Scarfs.

ART GOODS FROM JAPAN

ALL GOODS ABSOLUTELY NEW

Japanese Bazar

Fort Street Near Convent

PERFUMES

FREE FROM ALCOHOL

Just the Pure Essence of California Flowers. Ask for

REIGER'S CHRISTMAS CANDIES

FOSTER AND OREAR

Makers of the World's Best Sweets

CHOCOLATES UNEQUALED

in fancy boxes for Christmas

Honolulu Drug Co., Ltd.

Odd Fellows' Building.

ORDER YOUR

CHRISTMAS TURKEY TODAY

We will have the best there is in the Islands for those who want their birds alive. Those from California will be up to the standard.

The Metropolitan Meat Market

HEILBRON AND LOUIS, PROPS.

Telephone 1814

NEW ORPHEUM
(Telephone 2669)
LAST THREE PERFORMANCES
Tonight, Saturday and
Special Matinee Tomorrow

Any seat in the house 25 cents
George B. Howard & Co.
in
"TENNESSEE'S PARTNER"

Don't Miss This Great Play
Evening prices: 25c, 35c and 50c

THE SAVOY
Hotel, opp. Bethel.
Largest Motion Picture Theater in City.

NEW TONIGHT
SPECIAL PATHE FILMS—
NEW VAUDEVILLE TURNS
WIDA

Exotic Musical Comedian in Laugh-
able Stunts.
DOT RAYMOND
Continues Her Hit With Dainty Songs.

"The Substitute"
Laughable Farce Comedy,
by the

MALAN-MAGRATH COMEDY CO.,
With Magrath in Darkey Role.
GEORGE STANLEY
Has More Catchy Ballads.

By-the-Minute Motion Pictures!
POPULAR PRICES.

Bijou Theatre
(Management of Sam Kubey.)

AMATEURS TONIGHT
(Fun begins at six-thirty)
Two Entrances:
Hotel Street, opp. Bethel.
Pauahi, near Fort.

Honolulu's Largest and Safest
Playhouse.

Couldn't Get Them in to See
—**MONSTER NEW FILL!**—
Pronounced the Best Ever.
Vaudeville Program—Great!
Musical Comedy—Splendid!
Motion Pictures—All New!
Hughes' Orchestra—Superb!
Capitalization—The Greatest Show in
Honolulu!
Can You Beat This?
FIFTY-CENT SHOW FOR
and15c.
POSITIVELY NO HIGHER.

Art Theater

The Best Seat
10 cents

"Bergen Railway in Norway"

"The Force of Love"

Children's Prize Matinee Sat-
urday.

The Park
THEATRE

WILSON AND MORRIS
Australia's Great Acrobats.
MEDORA PARTY
New Vaudeville Entertainment
SANDART
Who Makes Wonderful Pictures
IN SAND
Cunha's Park Orchestra
MOTION PICTURES

NOVELTY THEATRE

THE VAN-BARKLEY CO.,
—in—
"THE MORNING AFTER."
MASTER JIMMIE VAN.

Wise & Milton
—and—
LATEST MOTION PICTURES

LOCOMOBILE

"The Best Built Car in America"

BERMAN CARRIAGE CO., LTD.



CREW MAY GO UP TO COAST FOR RACES

Contracts and Payment for New
Myrtle and Healan Barges
Off on Sierra.

It has been suggested to members of the Healan Yacht and Boat Club on one or two occasions recently that they try to bring a barge crew down here from the Coast for the regatta day races in Honolulu harbor to make the public interest more keen and now they are working on a scheme to bring this about. They have held all along that the expense would be too great. However, they think now that they have found a way.

Both the Healanis and the Myrtles are to have two new barges built in San Francisco. The contracts and first payment went off Wednesday by the Sierra, which sailed for the Coast. These will probably be completed in the spring and, instead of having them shipped to Honolulu at once, a plan is brewing to pick a crew of oarsmen, either all Healanis or part Myrtles to go up to the Coast and enter the spring regatta held by the boat clubs around San Francisco.

This sort of thing will stir up a lively interest both here and in the States and, from a Hawaiian promotion standpoint, it will go a long way toward loosening up the legislature to come through with a regatta day appropriation as suggested by senator Charles Chillingworth recently. L. M. Hale of Hilo is a passenger on the Sierra which sailed for the Coast Wednesday and he has been authorized to sound the boat clubs around Frisco on the proposition of having a crew of Honolulu oarsmen compete with them over their own waters.

Arouse Interest.
If this scheme goes through interest will be aroused in the States and the Hawaiian public and the territorial legislature will be more likely to favor featuring regatta day here in the fall as an attraction for tourists, and the likelihood of a Coast crew coming down here then would certainly make it worth while to spend a little public money to put the waterfront in shape to accommodate the citizens of these islands and the visitors from the States.

Chillingworth suggested a while ago that the legislature appropriate five hundred dollars a year to erect bleachers on the wharves and fix up the waterfront for regatta day, making the boat races a feature to attract tourists as well as the Floral Parade. The town has grown too large now for the two boat clubs to accommodate all the citizens and keep open house on this date and Chillingworth thought, aside from the promotion idea, that there ought to be some provision made for the masses who manifest a hearty interest in the regatta day events each year.

Fastest Barges Ever Here.
The two barges ordered by the Hawaiian Rowing Association are to be as nearly alike as it is possible to make them. They are both to be built at the same time. Alfred Rogers built the boats now used by the local clubs, but James L. Torbert, an old Honolulu oarsman now located on the Coast, has been looking into the boat building business and he ran across a man by the name of Thomas R. Keenan, in San Francisco, who has been turning out some speedy boats for the oarsmen on the Coast. Torbert has been in correspondence with Tom King, president of the Myrtle Boat Club and the Hawaiian Rowing Association, and on Torbert's advice and the representations made by Keenan in letters forwarded here the two local boat clubs have decided to give Keenan a chance to turn out the two fastest barges that ever glided over Hawaiian waters.

Negotiations have been going on for some time, and Wednesday King, as president of the Myrtle Boat Club, and James E. Jaeger, the new president of the Healan club, signed the contracts forwarded from Keenan by Torbert and they were sent off on the Sierra Wednesday accompanied by a draft for \$350 as the first payment on the two boats. The contracts were drawn in duplicate and King signed one while Jaeger affixed his autograph to the other. Here is how they read:

Building Contract.
"I hereby agree to build for you two six-oar racing barges. These barges are to be built according to the following general specifications: Planking to be of sugar pine, ribs of oak, frame and bracing of cedar, copper fastened throughout; each fitted with six roller seats and a coxswain's seat; swivel bronze oar locks, nickelplated; seven pairs spooned shoes, six double grooved racing oars, to be oiled, shellacked and varnished and to be crated and delivered on the wharf in San Francisco. The approximate dimensions of the two boats are as follows: Length, twenty-one feet beam, thirty-six inches; depth, thirteen and one-half inches; I will build and deliver these two barges above for the net sum of \$1075, payable as follows: One-third on the signing of the contracts, one-third when the boats are planked and the balance when the bill of lading is delivered."

In his letter forwarding the contracts to Tom King, Torbert says in part:

"I have had Keenan draw up the contracts for the two boats herewith enclosed which, if accepted by the Healanis and the Myrtles, will you kindly have signed and returned to me at once, as you might better have the two boats started now and not rush Keenan on the work later. You will then get them in good season. I will see that

DAHU LEAGUE SERIES TO START IN APRIL

Teams May Buy Stock in Athletic
Park Corporation—Want
Improvements.

The Oahu league baseball series of 1911 will start on the first Sunday in April at Athletic Park. The new management of the ball ground made advances recently looking to arranging terms with the league to continue as the main attraction at the park and the league held a special meeting last evening to decide on a basis for negotiating and how to take the matter up with the new park owners.

It was first decided to appoint a committee to negotiate an agreement between the league and the Athletic Park management. Some wanted Antonio Marcellino, the manager of the league, to attend to it, but this was opposed on the ground that the arrangements he might make as tentative would have to be threshed out by the league and the whole thing could be sifted down better by a committee, consisting of all the team managers of the league with Marcellino as chairman. Captain Ramsey, of the Marines; Manuel Paresa, of the Portuguese team; Tin Yen of the Chinese team, and J. K. Nolley Jr. of the Japanese team were named as the committee with Marcellino as chairman. Marcellino was instructed to conduct the negotiations with the aid of the others in an advisory capacity. In this way it was figured an agreement could be drafted in definite shape that would meet with the sanction of both parties and could be approved by the league without delay.

Teams May Take Stock.
A suggestion was offered by the new owners of Athletic Park that each team of the league take a small block of stock in the corporate management of the park, which might be paid for out of the league's share of the gate receipts during their baseball series. This proposition was favorably received by the majority of the league as it would tend, it was thought, to maintain harmony between the teams of the league and inspire enthusiasm among the players to work for the success of the park. The only objection to the league buying stock in the park was voiced by Marine Gaw. While he seemed to favor the idea he said that the Marines never knew how long they were going to remain here. Some of the Marine team had been transferred to the Philippines recently and the others might be ordered away at any time. It was suggested, however, that possibly an arrangement might be made with the park management to take back their share of the stock at any time that they might be called away and refund them the money.

The representatives of the press next came in for consideration. They should be accommodated, it was held, where they can keep in touch with the official scorer, so as to insure accurate reports of the games. It was decided that the scorer's box should be lowered a trifle so as not to obstruct the view from the grandstand and extended enough to admit the newspaper men. The players also wanted shelter from the sun during rest. Some criticism about the lack of system heretofore in paying the ushers and gate tenders and other expenses of each game resulted in a decision that the manager of the league should handle all cash and attend to these petty disbursements, and it was further maintained that there should be no passes issued except by the league.

Junior League Considered.
The Oahu Junior league was the next matter under consideration. It was held to be a sort of training league and about two-thirds of these youngsters, Tin Yen said, eventually made places on the teams of the big league. The major organization has extended the juniors certain favors in the past and it was resolved to continue them next year.

At the previous meeting of the league the second Thursday in March was set as the time for the next regular meeting. This date was canceled and the second Thursday in February was named instead. This will be the annual meeting at which the officers will be elected for the coming year. You get the two finest boats that have ever pulled over the Honolulu course. Keenan is a good clean-cut fellow. "If you can have the two boats shipped via the American-Hawaiian line between decks it would be a great deal better than to have them shipped on deck. I herewith give the dimensions of the boats packed: Length, forty-three feet; width, forty-four inches; depth, seventeen inches. This is about the size of the case. Regarding the depth of the boat, I took this matter up with Keenan and he explained fully to me about the water we had to pull in down there. He says his boat with a depth of thirteen inches would not set as low as the Rogers boat with fifteen or sixteen inches as he makes his boats a little flatter on the bottom and a great deal more buoyant. He seems to be very much pleased with the clause in the letter where you give him a free hand to do as he pleases. He claims that a boat forty or forty-one feet in length would be a better seaboat and stand out swells better than a longer boat and, as I was telling him regarding the Alf Rogers' performance, he claims it is just on that account, that she is shorter and makes better sea way."

In conclusion Torbert says he will see that the two boats are made as nearly alike as possible so that the Myrtles and the Healanis will both be satisfied.

INTEREST LIVENS IN KALAKAUA STROLL

Nine Now Down for Walking Race
—Sam Hop Loads Up With
Prizes.

With only two days in between, the hikers who expect to stretch their legs over the one and three-quarters mile course, from King street to the Waikiki Inn along Kalakaua avenue, are getting their names down on the entry list. Promoter Sam Hop looked like Santa Claus coming with Christmas presents last night as he trudged homeward with a load of prizes which the kindhearted merchants of Honolulu have donated to cheer the pedestrians on their way next Sunday. The Hawaiian band will delight the throngs with melodious zephyrs as the wanderers waggle their weary way in with swinging strides at the finish, followed by the train of spectators who will trail them over the course in automobiles, carriages and on bicycles and horseback, and all will assemble at the Waikiki Inn as the haven of rest to tell and hear tell how they did it.

There are now nine entries on the list and Sam Hop said last night there would be five or six more before Sunday. He is going to transfer the book today from E. O. Hall's store to the Columbia Club House on Hotel street near the Palm restaurant, and the entries will close at seven o'clock tomorrow night.

Those who have entered so far are Henry Chillingworth, Antone Kaoo, G. B. Henderson, Willie Feagler, Louis Rosa, Paddy Walsh, Sam Hop, Manuel Borelho and Nigel Jackson. Nine prizes have already been donated by the merchants, including the silver cup which the champion, Dick Sullivan, has put up for the others to compete for this year instead of going in to defend his title. The Manufacturers' Shoe Company has donated a pair of walking shoes; William McInerney has given a pair of tennis shoes; the Arctic Soda Works donated four dozen bottles of pinetart and grape juice; Wing On Chong came through with a walking cane; half a dozen cans of French mushrooms was the handout from the Columbia lunch room; another pair of tennis shoes came from L. Ayan's shoe store; Dr. K. P. Li gave a box of cigars, and Wichman, the jeweler, slipped Sam a fancy pudding tin for one of the amblers to cook his goose in.

KAM BOYS MAY PLAY FOOTBALL NEXT YEAR

Enthusiasm for intercollegiate football has seized the boys of the Kamehameha Schools and they are talking about putting out a team next year. Andrew Poepee, an old Kam man who is now attending Punahou and is a member of the Oahu College team, has been training a picked Kam team under the new rules, and Allen McGowan is coaching the junior team. There is real Punahou and College of Hawaii rivalry between these two teams of Kamehameha students and they are going to have a game tomorrow.

Harold Godfrey is captain of the junior eleven and Ben Hussey heads the picked team. McGowan thinks the junior eleven is the stronger of the two and he said last night that the game tomorrow was going to be a battle royal. Godfrey organized the Ben Hussey team some time ago and challenged Ben Hussey for a game under the old rules, as there was no one at Kamehameha who knew much about the new rules. This match was played on Thanksgiving Day and neither side scored. Then the new rule idea struck the boys, the two coaches took the teams in hand and Godfrey again challenged Hussey. The Kams put out a football team in 1908, but the following year Godfrey opposed it. McGowan said last night, and no Kam team has taken the field since in the interscholastic games. Godfrey turned the younger boys against the game two years ago, McGowan said, by telling them that they would not be eligible and football was voted down, but now Godfrey and all the boys are anxious to break into the game again. There is any quantity of good husky material among the Kam students and they ought to be able to hold their own against all comers next year as they have done in soccer this.

CLAIMS BECKLEY DROVE AUTO ON WRONG SIDE

The damage suit brought by J. Torsal against George C. Beckley was heard in Judge Robinson's court yesterday before a jury. The case was not finished and will be continued today. The plaintiff seeks damages for a broken arm and leg sustained when Beckley is alleged to have run him down with his auto. The plaintiff was riding a horse at the time, and in his testimony yesterday stated that, about six feet from the curb, when the machine swerved onto his side of the street and he was knocked down and badly hurt. Judge Quigley represents the plaintiff and C. C. Bittling is counsel for Beckley.

A SKEPTIC.

Blubb: "I'm afraid it's going to rain today."
Stobbs: "Oh, I think not. I just saw the weather man going down the street with an umbrella."—Philadelphia Record.

Great American Show

REDUCTION IN PRICES!

The management has decided to reduce the

**General Admission to
25 cents**

Most Daring Gymnasts Ever Seen
Under Canvas
THE FLYING JORDANS OUTDONE
**GREAT DOUBLE SOMERSAULT
BLINDFOLDED**
An Act Untried by Aerolists Other Than

SIEGRIST AND SILBON
Of this Great American Show

TEST OVERFLOWING WITH SATIS-
FIED PATRONS EVERY NIGHT.

Read the unsurpassed program to be presented tonight.

OVERTURE.
Ground and Lofty Tumbling by
Members of the Company

**TRIPLE TRAPEZE BY
THE THREE NOBILIS SISTERS**

TOTO AND TATE
In their New and Original Comedy Act

DIAZE, POLO AND DIAZE
Experts on the Horizontal Bars

MISS HAZEL
Graceful Contortionist

MR. GEORGE SETTLER
And His Troupe of
Eighteen Performing Dogs

THE GREAT BENO
Light and Heavyweight Balancing

SIEGRIST AND SILBON TROUPE
The World's Greatest Aerolists, In-
troducing several New Tricks, Includ-
ing a Double Somersault, Blindfolded,
by Mr. Silbon, Caught by the Hands of
his Partner, Mr. Siegrist.

VALLE TRIO
Introducing New Songs, and Ragtime
Melodies

EUTURKEY
Japanese Wonderful Equilibrist

Concluding with the Humorous Pan-
tomime—

"A HAPPY FAMILY"
Reserved Seats at M. A. Gunst & Co.

association could affiliate with the A. A. U. direct and would undoubtedly be granted a charter as an independent branch. On this assurance forwarded by Fiddes the Hawaiian association was organized and has since been admitted into the A. A. U. The organization was made tentative, however, for the purpose of making application for admission into the A. A. U. in time for it to be considered at the annual meeting in November. The meeting called for January 6 is for the purpose of creating an organization as is possible at this time, and it is hoped that all the local clubs in the athletic field will then come into the association. An election of permanent officers for the year will probably then be held and the affairs of the association will from that time forth be conducted by the various clubs through their delegates who will form the active association.

BEST INVESTMENT

Extraordinary Clothing Values

We want to impress upon you that on every suit you buy in THE LEADER you save from \$4.00 to \$10.00.

To get you acquainted with us we want you to see our EXCEPTIONALLY LOW PRICES AND HIGH-
GRADE CLOTHING then you will admit you have never seen anything to equal them. They are in two and three-piece suits. Worsteds, Cheviots, Cassimeres, Flannels, French Alpaca, Self-Stripe and Blue Serges.

**THE LATEST
1911 Patterns**
In Stripes and Checks

They are the product of the best makers, the materials are excellent, the tailoring faultless, the styles pleasing to the quiet and to the fashionable dressers. It is to the interest of every man to participate in this great clothing event; plain to say, we give good, solid, honest value and value sticks out all over our clothing. PRICED FROM \$6.50 TO \$21.50; WORTH 40 TO 65 PER CENT MORE. Before buying any clothing look at our goods and prices. It will convince you of our great money savers.

THE LEADER

Harrison Building, Fort Street, Opposite Japanese Consulate

OPEN EVENINGS

Pacific Commercial Advertiser

A MORNING PAPER.

RODERICK O. MATHESON

EDITOR

FRIDAY

DECEMBER 16

SUGAR.—96 Degrees Test Centrifugals, 4c. Per Ton, \$80.00.
88 Analysis Beets, 9s. 0½d. Per Ton, \$77.73.

U. S. WEATHER BUREAU, December 15.—Last 24 Hours' Rainfall, .00.
Temperature, Max. 78; Min. 67. Weather, fair.

CAN WE "GET TOGETHER"?

"Get Together" was the advice given by each one of the several returned travelers to their fellow business men of Honolulu at the Commercial Club dinner last night. It contains all the advice necessary and if carried out will bring the Bigger, Better and More Beautiful Honolulu we all declare we want.

Get together; cut away from the narrow partisan lines of the little politics we have allowed to stifle the growth of the town; forget the petty, personal advantages we have been snarling about; cut out the bickerings over matters our conceit alone make important, and get together for the good of Honolulu.

Can it be done?

Can Honoluluans think of modern street pavement without wondering and quarreling over who is to grab the contracts? Can we insist on the enforcement of a sidewalk building ordinance without hesitating over the expense it will be to ourselves? Can we reconcile ourselves to retaining a tried public servant unless he attends our own church and subscribes to the same political campaign fund? Can we agree to a scheme for civic beautification if the improvement does not increase our own property in value?

We can. Other places have done it, with no better citizens than ourselves. We can—but will we?

That rests with ourselves alone.

MISSIONARIES PROVE THEMSELVES.

According to the reports published in the English papers of Japan, the foreign missionaries in Korea have completely vindicated their reputation and refuted the persistent reports that their influence was political and anti-Japanese.

General Terauchi, who has had the best opportunities of judging, and who is not the kind of man to fence diplomatically with facts, is reported to have expressed himself satisfied with the attitude of the Christian converts during the severe test of annexation, and to have contented himself with emphasizing the continued necessity of the evangelists keeping politics and religion separated in their work. The resident-general's testimony is worth noting as an official refutation of missionary meddling as a whole, though it is almost certain that among the many so-called converts there must have been some to whom the most potent attraction towards a profession of Christianity was the belief that it conferred some measure of material benefit, including political protection.

That would be a natural deduction from the special position occupied by missionaries and would be likely to receive corroboration in practice incidentally. But that such effect was only incidental, not general, and not taught by the missionaries themselves, is demonstrated by this "clean bill of health" given these evangelists by the head of the political administration in Korea. There are "rice Christians" and "English conversation Christians" to be found wherever British and American missionaries go, and no doubt there was a due proportion of these parasites in Chosen, as Korea is now again officially called, and indeed it is already announced that annexation, with its abolition of some of the special privileges of the missions, has occasioned considerable backsliding among this class of convert. But by weeding out these weak-kneed brethren the change has also consolidated the remnant, and it is observed that it has also suggested a modification in the general policy of work to the missionaries themselves.

The Christian Science Monitor, the newspaper founded along lines laid down by Mrs. Mary Baker Eddy, the late leader of the Christian Science church, ended its second year a short time before the death of the great church woman. Mrs. Eddy lived to see the fact established that an American newspaper, of general circulation, could exist without pandering to the love of the people for sensation. The Monitor was founded to be a model newspaper for the home and in its two years of publication it has well lived up to the ideal. Its columns are devoid of scandals, sensations and "news" of that nature, while it has also built up a wide circulation throughout the English-speaking world without the "funny supplement." As a sample of what is possible in the way of clean journalism, the Monitor has not only taught the people but has taught the American press.

If the city attorney is so convinced that the alleged criminality of his friend Lane can not be proved, why is he so anxious to defy police, parents, grand jurors and attorney-general in his efforts to prevent the trial? The prosecution of this defendant on a charge of bestiality is not costing him anything, is it?

The suppression of the report of the secretary of war has created more alarm than its publication probably would. Nothing so excites the American public as the idea that something is going on that does not get into the newspapers. Little examples of this are frequently noticed in and around Honolulu.

From the reports of good business, which come from almost every store-keeper in the city, the people of Honolulu have harkened this year to the repeated request to shop early. From the volume of trade in holiday goods already reported, this Christmas bids fair to put the holiday record up a notch.

The Chinese consul, carrying the war into Africa, has struck back at his enemies with a libel suit. By the time he extricates himself from the courts he will have a better comprehension of what is meant by American justice.

An afternoon paper refers to the cut in the Pioneer dividend as "humor." Still, no great bursts of laughter over the joke are heard coming from the stockholders.

Mr. Carlo is more than ever convinced of the truth of the good old saying that "Silence is golden."

CATHCART MAKES

HIS STATEMENT

(Continued from Page One)

junior he declared that his usefulness in the court had come to a close.

The Mammel Richards case was then revived, the city attorney declaring that the attorney-general entered a nolle prosequi in that action. Cathcart said the attorney-general had interfered with him. The attorney-general responded to this part of Cathcart's remarks, stating there had been no friction between the two legal departments, and that the nolle prosequi entered by Cathcart in the Richards case had been affirmed by himself after he had investigated it.

Some Forgotten Things.

A surprising number of things were forgotten by Mr. Cathcart when he made his exposition before Judge Cooper yesterday, one of the most important of which was that he had agreed to withdraw from the case altogether and leave it in the attorney-general's hands, this agreement having been made with the attorney-general in the presence of a number of the grand jurors who had indicted Lane.

He also forgot to inform the court, that on the occasion of his row with the

grand jury he had been informed that Mr. Andrews had not been called in as an adviser of the grand jury, but as a material witness and that the adviser of the jury was the attorney-general, he heard all the evidence in the case and considered it quite conclusive enough to justify an indictment.

He also overlooked the fact that five grand jurors had testified during the present trial that Mr. Andrews was not their adviser at the time of the indictment, that he had not been called into the case until some weeks after the indictment had been returned, when he was requested to act for the attorney-general.

Cathcart had agreed to leave the attorney-general alone in his conduct of the case and was only breaking his word when he interfered.

His statement that the case was first handled in the police court by Milverton is another little lapse of memory. It was first handled by Brown, who was ready to commence prosecution on the original serious charge, which Milverton has reduced to a charge of vagrancy.

So far as any "sensational attack" by The Advertiser, it contained only a recital of the known facts. The case has been a notorious one and, from the time Deputy Milverton reduced the charge against by Deputy Brown, the conduct of the city attorney and his staff has

Army and Navy News

Naval Officer's Wife Held.

SAN FRANCISCO, December 6.—To be held up on a lonely road by two desperate bandits armed with machetes, and ordered to give up money and valuables or pay the penalty with her life, was the thrilling experience which befell Mrs. Thomas Anderson, wife of Captain Anderson of the United States gunboat Yorktown, and their companions at Acapulco during a voyage up the coast from Panama. The other members of the party who were with Mrs. Anderson at the time of the hold-up were G. H. Olds of the Panama Railroad, L. Hoyle of Los Angeles, and an interpreter. All of these persons were passengers on the steamer Acapulco of the Pacific Mail line, which arrived in San Francisco this morning.

Since Mrs. Anderson was the central figure of the group, an effort was made to obtain the facts of the affair, but she still showed signs of nervousness, and said that she could not bear to talk about the incident at present. The others talked freely, however, and told of the sudden appearance of the bandits and their demands in broken Spanish for money.

The four passengers from the steamer landed at Acapulco and visited several places of interest on a sightseeing outing. They looked over the old cemetery and were going down a little-frequented road on their way back to the steamer when they were confronted by a bandit, who was hatless and brandished a machete. He made his demand on them and advanced. Whereupon Olds, the nearest of the men, made a movement with his arm as if to ward off an intended blow, raised his arm at the same time and drew his hand from his pocket, displaying a binocular glass. For a moment the bandit mistook it for a gun and started to back away. Only a few paces off Hoyle had been confronted by another man with a drawn machete, and had picked up a rock and thrown it at the man before taking to his heels. Hoyle shouted loudly for help, and in response a native mounted policeman arrived. Before the bandits could accomplish their purpose the police had gathered them in, and the greatly frightened passengers were escorted in safety back to the steamer.

All maintain that there was no doubt from the look of set determination on the cruel features of the bandits that had they been refused money and the arrival of the police had not been as timely the members of the party might have come to serious treatment at their hands.

T. R.'s "Test" Scoffed.

WASHINGTON, December 3.—With the knife of sarcasm, Surgeon-General C. F. Stokes of the navy, in his annual report, made public today, delicately operates upon the strenuous "physical test" system for navy officers which was inaugurated by Theodore Roosevelt when he was President.

Roosevelt ordered that all officers perform, once each year, as a proof of their physical fitness, a fifty-mile walk or ninety-mile ride on horseback. He prefixed his statement with a quotation from Commander Niblack, that "physical confidence, combined with physical energy, constitutes the fighting spirit which is sometimes called courage." General Stokes then comments on the Roosevelt test idea as follows:

"It is difficult to believe that the ability automatically to extend each leg after the other for fifty miles in twenty hours during three consecutive days will promote the desired qualification. 'After the first year of the test,' he continues, 'the consensus of opinion of medical officers seems to be that it has utterly failed to accomplish its designs. Very few have observed any real benefits, and considerable tangible harm has resulted.'"

No Uniforms at Hotel.

KANSAS CITY, December 3.—In neat little parcels in the Hotel Baltimore next door to the Hotel Baltimore, two blue uniforms. On their shoulders they carry epaulettes, the insignia of the rank of captain. They were worn by the young men who acted as bell captains at the information desk, and incidentally roused the ire of Gen. Frederick Funston to such an extent that he walked out of the hotel several weeks ago and stopped at another hotel. He has since stopped at other hotels when in Kansas City.

The change to citizens' clothes was made by the hotel management when it was decided, a few days ago, to make the bell captains information clerks. It was agreed that the information clerks should not be uniformed, at least as captains, and that the fact that they were not uniformed would not militate against their authority over the bell-boys, so the captains' uniforms were relegated to the storeroom.

PALAMA GIRLS WINNERS

AT INDOOR BASEBALL

An indoor baseball team of Y. W. C. A. damsels went out to meet a Palama boys of canned baseball jugglers last evening and what the latter did to them seems almost a shame to tell. They just beat the girls from town to the tune of 21 to 6 which was worse than the time before. A week ago the Y. W. C. A. damsels were trimmed 19 to 6 by these same wily Palama witches and now there is nothing doing any more. Mabel Smith and Lizzie Holt formed the battery for the Palama fairies and they kept the batter hitting about in a very dainty manner. Miss Carey and Miss Stone did the trick deftly for the Honolulu ladies and they were not slow about it. A few home runs were made during the game and all the girls played up lively.

POSITIVE KNOWLEDGE.

Englishman: "Have you any Dreadnoughts in America?"

Yankee: "Surely. I married one."

—Town Topics.

UNREASONABLE.

Hewitt: "Does the climate agree with your wife?"

Jewett: "That's more than I'd expect of any climate."—The Smart Set.

GET TOGETHER FOR THE GOOD OF ALL

(Continued from Page One)

than they had in the past. The other associations seemed to embrace a wider scope in their sphere of work. They made it their aim to get the best men into office and when he said the best men he did so in the sense of their being efficient.

There was no question as to what party the man represented, if he was efficient then he was the man for them. These other bodies have for their view the securing of better and more economic conditions for the towns that are their homes. They take an interest in such matters as street paving, lighting and widening, street cars and in fact the general all round improvements of their towns. They work in with the public officers and give them all the help they can. They get together and try to devise ways of getting more trade diverted their way. They examine new business and thresh out its merits.

All in the Open.

The best thing they do, however, is to give absolute publicity to the whole of their deliberations. They not only advise the rest of their members but they also let the whole of the outside public know what is going on and what they have decided is the best course to pursue in any matter that may arise and in this way, by gaining the respect and trust of everybody they are able by their solid front to make a better showing than otherwise. Their own town was one that had a big future before it, they had trade with the Orient, great military activity, the Panama Canal was coming to help them and they should all combine together in some way or another.

The club was not fulfilling its mission to the full extent. It was all very well to meet over the luncheon table and no doubt that was a very good thing in its way but it was not enough. At the same time, however, he was not prepared to admit that all the organizations in town should amalgamate. (Applause.) Each one had certain intrinsic interests of its own. What he would suggest was that say three members of each association should meet and talk different matters over as they came up and then let everybody know the result of their deliberations. It was only by some united effort of this kind that they could hope to better their city, their government and to secure a great efficiency in their social life.

Europe a Fine Place.

L. Tenney Peck showed by his speech that he is a close student. His observations were of the greatest interest to those present. Naturally, he told them he had been brought up to regard the U. S. A. as the greatest country on earth, but when he went to Europe he found that he had a great deal to learn. Over there was the home, the place of origin, of all their present-day customs, their politics and lots of things which they were prone to think they had invented themselves. There was only one class of individual he could not find over there, and that was the boaster. Everybody was quite and courteous, and although they might be the greatest men on earth at a special line, they never let you know about it.

He traveled across the Atlantic in the latest thing in steamships, the Mauretania, and it was a revelation to him. So she was over thirty thousand tons, but it was found that, owing to the enormous traffic across the ocean, it had become necessary to build far larger vessels, and now they had turned out one of fifty thousand tons and one thousand feet long. Passing through Europe, the thing that struck him most was their railroads. One trip he took they mounted to the height of 10,000 feet by ordinary means, except that in some of the steepest pinches the car was raked up. These roads had been working for the last fifteen years, and so far they had never had a fatal accident. He mentioned the fact to them because he thought that some of the capitalists among them might try and bring the innovation along to their own island.

Throughout Europe the street car service was splendid. He had been told that it was not as good as their own, but to his mind it was. In Vienna, where the service has just been taken over by the municipal authorities, they told him that they were placed at a great disadvantage owing to the interference of politicians.

He had struck Paris and seen an aviation week. It was wonderful to see the enormous crowd of about 50,000 people and to watch the machines circling round and round in the air. The towns of Germany were a revelation to him. All the streets were as clean as a new pin. They were mostly of asphalt and were washed down every night. Another point which struck him very forcibly in that country was the absence of drunkenness. At one land revival, where one of the regimental bands was playing, there were over 50,000 people present; he had taken a good walk round among them all the afternoon. Their main beverage seemed to be coffee, and comparatively little strong drink was noticed.

Wonderful Street Paving.

On Broadway, New York, he had come across a wonderful example of street paving. The part in question was just near the Singer building and carried the heaviest traffic in the whole of the city. The road which was being taken up owing to the laying of an underground service, had been down for five years and during that time had never been touched. It was composed of Southern pine blocks, treated with creosote, forced through them, laid on sand and cushion over concrete.

"Can What We Can."

"Can what we can" was the chairman's opening remark to F. W. Macfarlane, who has just returned from a trip to Chicago, where he went to interest some of the big people there in the pineapple business here. He was successful in his endeavors and has now secured a guarantee from Libby, McNeill & Libby for everything up to 400,000 cases a year. He gave a most interesting account of the workings of the enormous meat packing houses in that city, which was interesting to those listening to him from start to finish.

The House Divided.

Organization wanted was the whole tenure of E. A. Berdi's address, which

followed along the lines laid down by George W. Smith. He instanced the muddles which were constantly occurring in the Territory over various matters such as the coastwise laws and appointments and said that over on the mainland Honolulu was getting far better known as the house divided against itself than it was under its proper name. He recounted the way in which the people of San Francisco had got the underwriters to make a drop of twenty-five per cent in their rates simply by getting together and making a solid stand. He also advised giving the promotion committee a wider scope than they have at present and suggested that it would be a good thing if we could get an agent appointed down in the Orient who could turn some of the wealthy travelers in the right direction. All the associations are doing splendid work, but at the same time he thought there was just a little interest lacking in the larger public questions which should be threshed out and the consensus of opinion sent along.

MORMON CHURCH HELPS SIDE OF SUGAR TRUST

NEW YORK, December 2.—Charging that the American Sugar Refining Company, with its subsidiaries, is a combination in restraint of trade under the provisions of the Sherman antitrust law, United States Attorney Wise filed in the United States circuit court of the southern district here a bill of equity praying for the company's dissolution. Joseph F. Smith, head of the Church of Latter Day Saints, and also president of the Utah-Idaho Sugar Company, capitalized at \$13,000,000, is named as one of the defendants in the action. This subsidiary of the sugar trust, of which the Mormon leader is the leading spirit, is one of the largest sources of revenue of the monopolistic combination. It is charged by the government that the sugar trust has decided to make a determined legal fight against the federal action was evidenced when James M. Beck, general counsel for the American Sugar Refining Company, issued a statement in which he declared that, no matter what the result of the forthcoming litigation, the company he represents can never be deprived of its property. He also claims only fifty-one per cent of the country's sugar trade for the trust.

CONSUL TAKES A HAND IN SELF-DEFENSE

(Continued from Page One)

but he came very near to doing so. Kellett walked his prisoner up to the police station and hardly had arrived there before Wade Warren Thayer, who is acting for Hee Fat, appeared on the scene. Seizing the complaint, he scanned it for a minute. Then turning to the crowd around the receiving desk, he remarked: "This won't stand five minutes."

Claudius McBride, who is representing the Chinese consul, started to say something, but refrained from making any remark.

"Well," said Thayer, "this is only a move to keep Hee Fat away from the meeting, but he will be back there in five minutes."

Then there was a hurry call for bonds, and in less than five minutes five hundred dollars in gold was deposited with Clerk Stewart, and the prisoner was released. At once the party boarded the hack and raced back to Aala Park. The meeting then started in earnest and some half a dozen speakers addressed the audience.

When the meeting really came to order there were perhaps one thousand people of mixed nationalities present. Japanese, Hawaiians, haoles, Portuguese and snatterings of other races were to be seen. The crowd was a very orderly one, and the big body of police and special officers, who were present, had nothing to do but stop two small boys, who started a scrap, from hurting one another.

An elderly Chinese named Chang Pak Sun was the first speaker, and he started by saying that the present Chinese consul had disgraced his country and had been of no assistance to his countrymen. The speaker repeated the story of how the consul is alleged to have reported the names of seven men to the Chinese home government, and said that the relatives of these men are being persecuted in China.

Chang Pak Sun also said that a petition was being signed to have the present consul removed, and that it behooved all the Chinese of the Territory to sign it.

Hee Fat Talks.

The next speaker was Hee Fat, and he got a great reception as he stepped forward on the platform. He did not refer to his arrest, and confined himself to repeating the remarks of the first speaker and adding some more. He compared the present consul with the three previous ones—much to the incumbent's disadvantage. All the other consuls had, according to Hee Fat's statement, helped the Chinese in every possible manner, and the present consul had done nothing of the sort. In fact, according to Hee Fat, the present consul oppressed the Chinese of Hawaii.

Go Duck also spoke in the same strain as the preceding speakers and earned applause by saying that if every one of the Chinese pulled together they would get rid of the consul.

Petition Read.

The next speaker was Henry Wai and he read the petition that the Chinese were asked to sign. The prayer was to the home government and begged that the consul at Honolulu should be removed as he was not in sympathy with the Chinese of this city. The speaker used a simile that brought down the "house." "Ants are small," he cried, "and a spider is large. Still a multitude of ants can put a spider where he should be. Let us act the ant part."

While Wai was talking and repeating most of the remarks made by the previous speakers, a dozen or so men were making their way through the crowd, and asking the Chinese to sign the petition. About ten per cent of the crowd affixed their signatures to the sheets of paper and then Yong Yu, a Chinese clergyman, spoke for a few minutes.

Yong Yu's remarks were also mostly the same as the other speakers, and he urged all present to sign the petition to have the consul removed. A final rally was made to get more signatures, and then the meeting broke up. There was no sign of a row and all was quiet during the evening.

HOLLISTER

CAMERAS, THERMOS BOTTLES, GILLETTE RAZORS

FOUNTAIN PENS, HIGH-GRADE PERFUMES

DRUG CO., LTD.



The Question of the Hour

What to select for that particular gift is what is worrying most people now. A visit to our store will solve the problem. A glance at our show cases will offer many suggestions and will help you to make a suitable selection.

Our stock of.....

CHRISTMAS NOVELTIES IS NEW AND EXTENSIVE

H. F. Wichman & Co.
Limited

LEADING JEWELERS

C. L. HOPKINS

Systematizer, Notary Public, Agent Grant Marriage Licenses, Hawaiian Interpreter and Translator Office: Judiciary bldg. Hours 9 a. m. to 4 p. m.

Audit Company of Hawaii

P. O. Box 646. 924 Bethel St. Telephone 2035.

Conducts all classes of Audits and Investigations, and furnishes Reports on all kinds of financial work.

Suggestions given for simplifying or systematizing office work. All business confidential.



Lurline Gets Away for Kahului—
Inter-Island Steamers Leave
—Manchuria Monday.

On the upper floor dormitories

LOCAL OFFICE OF THE UNITED STATES WEATHER BUREAU

Honolulu, Thursday, December 15, 1944

[illegible]

Fraternal Meetings

POLYNESIAN ENCAMPMENT NO. 1, I. O. O. F.

Meets every first and third Friday of the month, at 7:30 p. m., in Odd Fellows' Hall, Fort Street. Visiting brothers cordially invited to attend.
J. A. LYLE, C. P.
L. L. LA PIERRE, Sec'y.

EXCELSIOR LODGE NO. 1, I. O. O. F.

Meets every Tuesday evening at 7:30, in Odd Fellows' Hall, Fort Street. Visiting brothers cordially invited to attend.
K. C. HOPPER, N. G.
L. L. LA PIERRE, Sec'y.

HARMONY LODGE NO. 3, I. O. O. F.

Meets every Monday evening, at 7:30, in Odd Fellows' Hall, Fort Street. Visiting brothers cordially invited to attend.
HUGH E. MCCOY, N. G.
E. R. HENDRY, Sec'y.

PACIFIC REBEKAH LODGE NO. 1, I. O. O. F.

Meets every second and fourth Thursday, at 7:30 p. m., Odd Fellows' Hall. Visiting Rebekahs are cordially invited to attend.
MARION FAUTH, N. G.
ALICE NICHOLSON, Sec'y.

OLIVE BRANCH REBEKAH LODGE NO. 2, I. O. O. F.

Meets every first and third Thursday, at 7:30 p. m., in Odd Fellows' Hall. Visiting Rebekahs are cordially invited to attend.
MARGARET SIMONTON, N. G.
SALLIE L. WILLIAMS, Sec'y.

OCEANIC LODGE NO. 371, F. & A. M.

Meets on the last Monday of each month, at Masonic Temple, at 7:30 p. m. Visiting brethren are cordially invited to attend.
J. A. PALMER, W. M.
W. H. GOETZ, Sec'y.

LEAHY CHAPTER NO. 2, O. E. S.

Meets every third Monday of each month, at 7:30 p. m., in the Masonic Temple. Visiting sisters and brothers are cordially invited to attend.
NELLIE J. STEPHENS, W. M.
ADELAIDE M. WEBSTER, Sec'y.

LEI ALOHA CHAPTER NO. 3, O. E. S.

Meets at the Masonic Temple every second Saturday of each month, at 7:30 p. m. Visiting sisters and brothers are cordially invited to attend.
CORRA A. BLAISDELL, W. M.
MARGARET HOWARD, Sec'y.

COURT CAMOES NO. 8110, A. O. F.

Meets every second and fourth Tuesday of each month, at 7:30 p. m., in San Antonio Hall, Vineyard street. Visiting brothers cordially invited to attend.
N. K. HOOPER, C. R.
H. PEREIRA, F. S.

CAMOES CIRCLE NO. 240, O. O. F.

Meets every second and fourth Thursday of each month, at 7:30 p. m., in San Antonio Hall, Vineyard street. Visiting companions are cordially invited to attend.
MRS. H. H. WILLIAMS, C. C.
LOUIS A. PERRY, F. S.

COURT LUNALILO NO. 6800, A. O. F.

Meets every first and third Wednesday evenings of each month, at 7:30 p. m., in Pythian Hall, corner Fort and Beretania streets. Visiting brothers cordially invited.

F. J. ROBELLO, C. R.

JAS. K. KAULIA, P. C., F. S.

HONOLULU ABBIE 140, F. O. E.

Meets on second and fourth Wednesday evening of each month at 7:30 o'clock, in Pythian Hall, corner Beretania and Fort streets. Visiting brothers are invited to attend.
W. R. RILEY, W. P.
WM. C. MCCOY, Sec'y.

OAHU LODGE NO. 1, K. of P.

Meets every first and third Friday at 7:30 o'clock, Pythian Hall, corner Beretania and Fort streets. Visiting brothers cordially invited to attend.
WM. JONES, C. C.
O. HEINE, K. of R. & S.

WILLIAM MCKINLEY LODGE NO. 8, K. of P.

Meets every second and fourth Saturday evening at 7:30 o'clock, in Pythian Hall, corner Beretania and Fort streets. Visiting brothers cordially invited to attend.
H. A. TAYLOR, C. C.
E. A. JACOBSON, K. R. S.

HONOLULU HARBOR NO. 54, A. A. of M. & P.

Meets on the first Sunday evening of each month, at 7 o'clock, at Odd Fellows' Hall. All journeying brethren are cordially invited to attend.
By order of the President,
WM. E. YOUNG,
FRANK C. POOR, Sec'y.

THEODORE ROOSEVELT CAMP NO. 1, S. W. V.

Meets every second and fourth Saturday of each month in Waverley Hall, corner Bethel and Hotel streets, at 7:30 p. m.
By order of the Camp Commander,
J. K. BROWN, Adjutant.

HONOLULU SCOTTISH THISTLE CLUB.

Meets every second and fourth Friday in the month at 8 o'clock, in Rooms 11 and 12, Alexander Young Building.
JAS. H. FIDDES, Chief.
JAS. C. McHILL, Sec'y.

DAMIEN COUNCIL NO. 563, Y. M. I.

Meets every second and fourth Wednesday at 7:30 o'clock p. m., in St. Louis College Alumni Hall (Dreier Hall), Union street. Visiting members are always welcome.
F. D. CREEDON, President.
H. P. O'SULLIVAN, Secretary.

THEOSOPHICAL SOCIETY.

The Honolulu branch of this society meets in the Kilohana Art League building on Miller street, ground floor, every Wednesday evening at 7:30. Visitors are cordially welcomed.

EDMUNDS ACT MAY INTERVENE

Pawnbroker Carlo Arouses Ire of Judge—Girls Tell of Ruin.

One of the most unusual proceedings ever brought into the local courts was furnished yesterday morning by J. Carlo, the pawnbroker, when he was haled before Judge Cooper on a bench warrant, charging him with making a statement in the hearing of court, officers and jury which reflected upon the issue of a case being tried, and adjudged in contempt of court and fined \$100, being given until three o'clock in the afternoon to pay it. He paid the amount at noon, and the case went on with new sensations unfolding at every stage. Carlo explains that no contempt was intended, his remark and the appearance of Judge Cooper coming together as a strange coincidence.

The case in question was the action of the Territory versus Evans and others, charged with committing an assault upon girls, the allegation being that the girls were forcibly dragged into a rear portion of the Art Theater and assaulted.

The court and jury wished to view the scene of the alleged assault and went in a body to see the premises. While passing J. Carlo's place of business on Fort street, Carlo said within the hearing of judge and jury: "Aw, they ought to let those fellows go and send the girls to the reform school."

The remark was taken as a caustic comment on the proceeding of the case and a bench warrant was issued by the judge upon his return to the courtroom. When questioned as to why he made the statement Mr. Carlo had no ready answer. He begged the court's pardon and asked him to let him off, but the judge felt that the matter justified him in imposing a heavy fine.

Then, when Mary Miller, a fifteen-year-old girl, who is alleged to have been assaulted by Evans, a part negro, was on the stand, she made several statements which may cause United States District Attorney Breckons to take a hand and bring the Edmunds Act to bear upon the girl and Will Presidge, who is connected with the stage department of one of the theaters. The girl said she had been living, since the assault in the house of the latter man, had occupied the same room and told the judge and jury several things about herself and the man. The testimony was vile and showed that not only this girl, but her companion, two years younger, had become the victims of men older than themselves, and they were being carried down the road to ruin at a rapid rate.

Lucas Defendants Demur.
Defendants in the action brought by Lydia Lucas against Charles Lucas, John Lucas and Mary N. Lucas, yesterday filed a demurrer to the rather sensational suit brought against them with reference to the alleged interests of Lydia Lucas in the Lucas brothers holdings. The defendants set forth that Lydia Lucas has not set forth necessary parties as plaintiffs in her suit, and they claim that her right to sue has been barred by the statute of limitations.

Cleghorn Administrators.
Letters of administration were issued by Judge Robinson yesterday to A. G. M. Robertson and James Jaeger in the estate of A. S. Cleghorn, deceased. They are to file an inventory within sixty days.

She Was Never Married.
Etta Hibbs was presented with a decree yesterday by Judge Robinson which set her free from any relationship whatever with Charles Kekoa, who is now serving a term in Oahu prison for bigamy. She set forth in her request for annulment of marriage that she married Kekoa in October, 1909, and that she did not know then that he had a wife living and undivorced, his wife being known as Minnie Perkins Upapa, alias Kekoa. Three weeks after her marriage she learned this. Kekoa was arrested and convicted on a bigamy charge.

A HERO.
Kicker—"My great-grandfather carried that drum all through the Revolution."
Snicker—"And whenever he sighted the enemy he beat it, I suppose."
Brooklyn Life.

Fraternal Meetings

HAWAIIAN LODGE NO. 21, F. & A. M.

THERE WILL BE A SPECIAL meeting of Hawaiian Lodge No. 21, F. & A. M., at its lodge room, Masonic Temple, corner of Hotel and Alakea streets, THIS (Friday) EVENING, December 16, 1910, at 7:30 o'clock.

WORK IN THIRD DEGREE.
Members of Honolulu Lodge, Oceanic Lodge and all visiting brethren are fraternally invited to attend.
By order of the W. M.
K. R. G. WALLACE, Secretary.

HAWAIIAN TRIBE NO. 1, I. O. R. M.

Meets every first and third Thursday of each month, in K. of P. Hall, corner Fort and Beretania streets. Visiting brothers cordially invited to attend.
E. V. TODD, C. of R.
A. L. EAKIN, Sachem.

HONOLULU LODGE 616, E. P. O. E.

will meet in their hall, King street, near Fort, every Friday evening. Visiting brothers are cordially invited to attend.
JAS. D. DOUGHERTY, E. R.
GEO. T. KLUEGEL, Sec'y.

REALTY AUCTION CO., LTD.

Auctioneers of Real Estate

916 Fort Street.

J. Magnin & Co.

When in San Francisco do your shopping at

MAGNIN'S

Importers, Manufacturers, and Retailers of Ladies', Children's and Infants' Wear.

SPECIALS IN OUR INFANTS' WEAR DEPARTMENT:

INFANTS' SLIPS, tucked and embroidered yoke.....	\$.50
INFANTS' SLIPS, hand-stitched and tucks.....	\$.90
INFANTS' SKIRTS, tucked bottom.....	\$.50
INFANTS' FLANNEL SKIRTS, hand-stitched hem.....	\$1.00
INFANTS' FLANNEL PINNING BLANKETS.....	\$.50
INFANTS' GOWNS, domet flannel, ribbon trimmed.....	\$.50
HAND-CROCHET BOOTIES.....	\$.15
HAND-CROCHET SACQUES.....	\$.25

All packages to the "Islands" will be sent free of charge

Grant Avenue and Geary Street,
San Francisco, Cal.

Children's Toys

Made of Heavy Tin and Japanned in
GREEN, BLUE OR RED

TOY DISH PANS

10c.

TOY COAL HODS AND SHOVELS

15c.

TOY WASH TUBS AND WASH BOARDS

25c.

E. O. Hall & Son, Ltd.

Household Dept. Take Elevator

PUBLIC STRUCTURES ARE DELAPIDATED

Appropriations for the repair and renovation of the Capitol may be asked at the coming session of the legislature, in addition to the necessarily large appropriations for the reconstruction of the Judiciary building.

Both government structures are in a sad state of repair, and the Governor hopes that the legislature will recognize the necessity of putting both in proper shape to accord with the dignity of the Territory.

The Governor merely points out through his rear office window to show where plaster is falling from the ceiling of the porch, while much of the plaster is discolored. There is a general air of decay throughout the Capitol, and the exterior is commencing to show dilapidation. The roof needs repairs, the former iron railings along the flagstaff cupola are gone, and only wooden railings, some broken, grace the summit.

The Governor does not know just what will be done with the Judiciary building. The floors are weak, the ceiling plaster is falling, the roof leaks, and it has fallen into decay which is making the building dangerous for occupancy.

KAM ALUMNI DIRECTORS HOLD MEETING TONIGHT

The regular monthly meeting of the board of directors of the Kamehameha Alumni Association will be held at the clubhouse this evening at half-past seven o'clock, and it is imperative that each member should be present. The meeting is to consider matters of importance. The financial situation of the association, and particularly, the excessive delinquent roll, will be discussed. The latter is a sensitive question, but it is hoped, that a satisfactory conclusion will be reached.

The board, as well as the association, regret the loss of its treasurer, Thomas Treadway, who has tendered his resignation, and stipulated that it take effect January 1, 1911. During his connection as treasurer of the association for eleven years, he rendered excellent

and valuable services. By severing his connection as treasurer the association realizes the loss a great one, and the gap to be filled, deep.

In the mean time, the alumni have been speculating as to probable candidates to fill the vacancy, and their choices have narrowed down to two strong "standbys"—David Desha and Joseph Ordenstein—vice president and corresponding secretary of the association respectively. Other names were suggested, but the two named seem to be the undisputed favorites. Both men are excellent candidates for the office, and both received their education at Punahoa after completing their course at Kamehameha. There is no question as to their qualifications to assume the duties of a treasurer. The former is ticket agent for the O. R. & L. Co., and the latter is entry clerk in the United States customhouse. It is hard to predict who will win, as both candidates are equally popular.

OAHU YOUNG PEOPLE'S UNION CONVENTION TONIGHT

The regular quarterly convention of the Oahu Young People's Union will be held this evening at Mills Institute, in Manoa Valley, the topic for discussion being "Young People at Work."

Each speaker will be allowed three minutes. The program is as follows:
How to make the prayer meeting most effective. Mr. Cross.
What the social department ought to accomplish. Miss Meyer.
What a Young People's Society ought to be to a church. Rev. R. E. Smith.
How can the Young People's societies help the Y. M. C. A. Paul Super, Singing.
How can the Young People's societies help the students. Mr. Pitts.
How can the Young People's societies help the young man of the army. J. C. Ewing.

A SWEET TOOTH.
First Clubman—"What have you lost, sir? Can I help you?"
Second Clubman—"I've lost some toffee."

First Clubman—"Toffee? What rot!"
Second Clubman—"Yes, but my teeth are in it."—London Tatler.

Jas. F. Morgan
STOCKS, BONDS AND REAL ESTATE

REALTY AUCTIONEER

No. 857 Kaahumanu St.

Three Auction Sales

--- OF ---

Real Estate

to be held at our salesroom during the month of December.
Full particulars at our office.

A 90-ACRE PINEAPPLE RANCH AT PUPUEKA FOR SALE CHEAP.

A NICE HOME AT THE PENINSULA AT A BARGAIN

A BARGAIN IN PUUNUI PROPERTY \$1500.00.

\$2000.00 will buy you a good 2-bedroom house near PAWAA JUNCTION. CAN ARRANGE EASY TERMS.

REAL ESTATE IN ALL PARTS OF THE CITY.

JAS. F. MORGAN

A GOOD PRESENT for CHRISTMAS



Only \$6.25, in Wicker \$5.50 and low as \$3.00.

See our window display!

Clyne Furniture Co.,

JOHN NEILL

ENGINEER.

135 Merchant Street.

Machinery Repaired.
Ship and General Blacksmithing.
Gasoline Engines.

FRESH FLOWERS
ORDER NOW FOR CHRISTMAS

Lowest prices. Wagon, Fort and Hotel streets. Visitors welcome to garden, Kalihii, next to Thomas Pineapple Company. Okubo Garden, telephone 2790

COOK WITH GAS

OLD KONA COFFEE

McCHESNEY COFFEE CO.,

16 Merchant St.

Jas. W. Pratt
REAL ESTATE, INSURANCE
LOANS NEGOTIATED

City Auction Co

125 Merchant St.

THIS DAY

AT AUCTION

At our salesroom, 125 Merchant St.
FRIDAY, DEC. 16, 1910
At 10 o'clock a. m.

Household Furniture
DRY GOODS

Books, Rubber Balls
Window Display

Also—
MUSCOVY DUCKS
BLACK MINORCA CHICKENS
BUFF COCHIN CHICKENS

JAS. W. PRATT,
AUCTIONEER.

For Rent

To a responsible tenant, a complete furnished house of parlor, dining-room, kitchen, large veranda, four bedrooms and bath on second floor; electric light etc.; large grounds; servants' quarters etc.

PRATT, THE LAND MAN.

For Rent

A new, mosquito-proof cottage, car line at Kaimuki; large yard; 6 per month. Possession given Nov. For a few days only, I offer a

Great Bargain at Kaimuki

30,000 sq. ft., surrounded by a substantial stone wall; a small cottage and other improvements; on macadamized road, near car line. Very cheap, if so quickly. Part cash and part time.

PRATT THE LAND MAN.

Renear Co., Ltd

ALGAROBIA
BEAN MILLS

The Star Dyeing and Cleaning Shop

221 Beretania Avenue near Alakea.
Telephone 1182.
MAKAI SIDE OF STREET
No connection with the place across the street.

THE EAGLE

TELEPHONE 2575.
CLEANING, DYEING and
PRESSING WORK
FORT AND KUKUI STREETS.



TOYS! TOYS!

Games, Puzzles, Books and a fine stock of Toys, now on sale.

WALL, NICHOLS CO., LTD.

LOTS AT

A. BLOM

DRY GOODS

Fort St. Opposite Catholic Church

AUTO-LIVERY

PHONE 1326

ANCHOR SALOON

PUREST AND BEST

LIQUORS

Corner Nuuanu and King Street

F. E. Davis & Co

MERCHANDISE BROKERS

Nuuanu and Merchant Streets

FOR CHILDREN

New, Attractive

BOOKS AND PUZZLES

BROWN & LYON CO., LTD.

LOCAL BREVITIES.

Honolulu Lodge No. 616, B. P. O. E., will meet in Elks' Hall, King street, at half-past seven this evening.

Polynesia Encampment No. 1, I. O. O. F., will meet in Odd Fellows' Hall at half-past seven this evening.

Oahu Lodge No. 1, K. of P., will meet in K. P. Hall tonight at half-past seven for the election of officers and work in first rank.

There will be a special meeting of Hawaiian Lodge No. 21, F. and A. M., in Masonic Temple at half-past seven this evening.

The Hawaiian Women's Club will meet at the Kamehameha Preparatory School this evening at seven-thirty o'clock. All members are requested to attend.

Elaborate preparations are being made by the Moana Hotel management for a New Year's ball, for which the invitations will soon be issued. Mrs. Church, the social manager of the hotel, has the affair in charge and is working to make it one of the notable functions of the season.

A cordial invitation is extended by the vestry of St. Clement's Church to all interested in the welfare of the parish to a reception to be held this evening in the parish house, beginning at eight o'clock. Strangers in the town will be most welcome, and an exceedingly pleasant evening is promised.

The Hawaiian Dredging Company's new dredge Turbine went to work on Tuesday, and not Wednesday, as an afternoon paper reported. The machine was working all day Tuesday, at which time President Dillingham of the Hawaiian Dredging Company and President Hinds of the San Francisco Bridge Company were aboard, watching the dredge gouge out a big coral bank. The dredge has proven a success so far.

M. S. GRINBAUM PASSES AWAY IN GERMANY

A cablegram announcing the death of M. S. Grinbaum was received in town yesterday morning. The message, which had been sent from Berlin, was signed by the deceased's widow and gave no particulars as to the cause of death.

Mr. Grinbaum was between seventy and eighty years of age, was well known in Honolulu, having been identified with its commercial life for many years. For nearly half a century he was head of the firm of Grinbaum & Co., plantation agents and importers of general merchandise. The firm was originally started by an uncle of Mr. Grinbaum in 1865, and then, about ten years afterwards, the business was taken over by M. Louissou and the deceased, who afterwards became the head of the company, the business of which was wound up in 1908.

Both he and his wife traveled a great deal, and the family at no time ever resided here except for the purpose of spending the winter months.

GOOD PROGRAM AT SAVOY THEATER

The new program, presented last night at the Savoy Theater, was well rendered throughout, films and vaudeville players vying in popularity. The Malan-Magrathe company's new farce comedy sketch, "The Substitute," while an old plot, was worked out in a humorous way, with Magrathe, as a dandy, taking first honors. George Stanley's new ballads, with pictured accompaniment, were good. Wida, the German comedian, showed considerable talent as a cello artist, and Dor Raymond gave two singing selections which were in line with her previous successes.

The Pathe films were of a high standard. The bat-hunting film, showing color tone pictures of a novel hunt in Sumatra, was educational and full of interest. The bats are shown hanging by their claws to the limbs of a tree. One, which was shown by the hunter and his little native servant, had wide-spreading wings, and the body looked like that of an enlarged mongoose. "Betty as an Errand Girl" was one of the Pathe comedies.

MEAT FAMINE.

"What has become of your zoological garden?"

"Well, we thought meat was too valuable to have it loafing around in cages to look at."—Meggendorfer Blatter.

Buy Your Xmas Gift at

SACHS

Saturday, Dec. 17,
Souvenir Day

HAND - PAINTED

WATER - COLOR

1911 CALENDAR

or a book by a standard author
GIVEN AWAY with every purchase of \$2.50 or over.

THE GRANDEST
CHRISTMAS DISPLAY
THE LOWEST PRICES

Sachs Dry Goods Co.
STORE OPEN SATURDAY NIGHT

CLOSING PLAY IS BEST OF SEASON

The regret Honoluluans generally will have in the departure next week of George B. Howard and his talented players, who are concluding a ten weeks' engagement at the New Orpheum, is increased in attending their closing production, "Tennessee's Partner," put on for the first time last night. This breezy western drama proves to be the best thing the company has given its patrons, being so pronounced by a good house. The play, while western in plot and setting, is free from gunplays and explosions trying to nervous people, while the assignment of the various parts gives suitable characters to the different members to depict.

The main honors of the piece go to Robert McKim, who held cases and dealt square. Miss Jonson had the part of the sweet southern girl, the character and lines suiting her, perhaps, better than any thing she has yet appeared in here, while Miss Dunn, as a virago, was equally at home as when playing the high society lady. Mr. Howard was "the greatest liar in camp," and was the cause for the most of the comedy. The other members of the company are well cast, and each does a full share in making the closing play a decided success.

JUMPED FROM CAR AND WAS INJURED

Last night at seven o'clock a phone message reached the police station for the ambulance. The police patrol went out to Lanalilo street, and there found a Portuguese, named Sebastian Agosto, lying at the side of the car track. The man was picked up and taken to the Queen's Hospital, where he was admitted for treatment.

The injuries sustained by the man are not very serious, and the police officer's report read as follows: "Went in patrol wagon to corner of Kinan and Lanalilo streets, and there found man named Sebastian Agosto. There were a few holes into his forehead, and his ankle was sprained below the knee."

It appears that the injured man jumped off car No. 8 while it was moving at a good rate of speed. He fell to the ground and rolled over several times. Eyewitnesses state that Agosto did not ring the bell for the car to stop, and that he simply jumped off while the conductor was busy at the other end of the car.

HALF CENTURY HERE: KAMAIA PASSES AWAY

John L. Allen, a well-known kamaia, died yesterday at the home of his daughter, Mrs. Le Clair, 1411 Bereania avenue. The funeral services will be conducted by Rev. H. H. Parker at ten o'clock this morning from the home, and the interment will be in Nuanu cemetery.

John Allen was born in Bristol, Rhode Island, and arrived in Honolulu in 1861. He has been an active man during the most of his residence in the Islands, having been connected with the principal hotels during much of his lifetime. He has always taken a deep interest in church work and has been a faithful member of the Christian church for many years.

WHAT THE PRESS AGENTS SAY

Amateur Night Tonight.

With no signs of falling off in attendance and another packed house to welcome the change of bill last night, the new Bijou continues to maintain, if not increase, its popularity with local theatergoers. The bill last evening proved the sensation of the season, and there were so many good things on the program that it was hard to pick out a particular feature. All of the vaudeville numbers went well, and the second half of "Slattery's Boardinghouse" got laugh after laugh. Hughes' orchestra played a complete new musical program, and it was heartily received.

Tonight's program will introduce something in the way of a novelty. The regular program of vaudeville, musical comedy and motion pictures will be augmented by the addition of several aspiring performers, who will face the footlights for the first time. The occasion will inaugurate what will be known in the future as "amateur night," and the new departure will give novices a chance to show their real worth and talents. It is a fact that there are many talented performers in Honolulu who have never had a chance to appear on a professional stage, and as a result likely material has been kept in the background for the want of opportunity. The management of the Bijou will obviate this by setting aside one night each week for "tryouts," and those who make good will be given places on the regular bill. This innovation promises encouragement from all sides—from the patrons of the theater, as well as aspirants for professional honors.

Manager Kuley has been looking over some of the applicants, and finds that there are quite a few who should make their way to the regular list if given a chance. Of the hundred or more amateurs who are willing to be tried out before a critical audience, at least a score of them size up as likely material. Of these at least six will be put on tonight, another set the following Friday night, and so on. Of course, in the meantime more will come to the front, and in a short time the "amateur night" experiment will become one of the features of the weekly program.

Owing to the length of the program tonight the performance will start promptly at six-thirty o'clock, and on account of there being three shows Saturday evening the same time is set for the opening of the theater.

HIS WHIM.

English Waiter—"Which side of the table do you wish to sit on, sir?"
American Guest—"I prefer to sit on a chair."—Tit Bits.

Bath Robes

THE LARGEST AND BEST ASSORTED STOCK IN HONOLULU. MADE OF SOFT TURKISH MATERIAL AND FINISHED BY HAND.

We have different patterns and a wide range of sizes and fashions. This is a garment more serviceable than its name implies. It is cheap at whatever price you are charged for one.

For Christmas
Silva's Toggery, Ltd.

KING NEAR FORT STREET

Appropriateness

THAT'S A LONG WORD TO START OFF WITH BUT IT EXPRESSES THE QUALITY OF A PAIR OF MEN'S SLIPPERS FOR CHRISTMAS. NEXT TO A SMOKER'S JACKET THERE IS NOTHING THAT FILLS THE BILL AT THIS SEASON. WE HAVE THEM IN

Chrome Kid Morocco Alligator Skin Seal
They sell at prices from \$2.00 upwards

McInerny's Shoe Store

Fort above King Street

HALEIWA

WHY NOT SPEND CHRISTMAS OUT OF TOWN AND GET A DINNER THAT WILL BE REMEMBERED AS ONE OF THE BEST IN HISTORY. THERE WILL BE GOLF AND TENNIS AND A VAST AMOUNT OF GOOD CHRISTMAS CHEER. TRY THE WEEK-END AND ENJOY YOURSELF.



Holiday Suggestions FOR MEN'S GIFTS

Selecting appropriate gifts for men is usually a most difficult task: anticipating this we herewith suggest articles that will, by their character and quality, positively please.

Extension Bookracks—3.00, 4.00, 5.00.
Cigar Lighters—1.75, 2.25, 3.00.
Tantalus Sets—32.50, etc.
Shaving Mugs—75, 1.00, 2.00, 3.00, 5.00.
Bridge Pads—1.25, 1.75, 2.00.
Cut Whiskey Set—20.00, 25.00.
Cut Highball Set—25.00, 35.00.
Ash Tray—25, 50, 75, 1.00, 2.00.
Corkscrews—2.00, 2.25, 3.00, 4.00.
Bottle Openers—1.75, 2.00, 2.50.
Toast Plaques—1.50.
Match Stands—75, 85, 1.00, 1.25.
Cocktail Shakers—1.50, 2.50, 3.50.
Cigar Boxes—4.00, 5.00.
Den Plaques—2.25, 3.75, 5.00, 10.00.
Cut Wine Set—15.00, 17.50, 20.00.
Reading Lamps—3.25, 4.50, 7.50.

W. W. Dimond & Co., Ltd.
53-57 King Street, Honolulu.

MACHINE SHOP

HAS NEW AND COMPLETE EQUIPMENT.

Try us—our work is the best and our charges reasonable.

The von Hamm-Young & Co., Ltd.

SMOKE

General Arthur

CIGARS.

FOR GOOD INVESTMENTS
in REAL ESTATE
apply
MAGOON BROS.
Room 1 Magoon Building.

FURNITURE AND RUGS

FOR
CHRISTMAS GIFTS
J. HOPP & CO., LTD.

Exquisite Articles:—
TOOLED LEATHER
CHRISTMAS GIFTS.

Arts and Crafts shop
Young Building.

PAU KA HANA

And the dirt moved.

Get it from your grocer.

READ THE ADVERTISER,
WORLD'S NEWS DAILY

HOTEL STEWART

SAN FRANCISCO

Geary Street, above Union Square
Just opposite Hotel St. Francis

European Plan \$1.50 a day up
American Plan \$3.00 a day up

Steel and brick structure, furnishings cost \$200,000. High class hotel at moderate rates. Omnibus meets all trains and steamers. Hotel Stewart now recognized as Hawaiian Island headquarters. Cable address, "Trawets" A. B. C. Code. Reservations made through Trent Trust Co., Fort Street, Honolulu.

Apartments, Cuisine and Service
Highest Standard

PLEASANTON HOTEL

Wilder Ave. and Punahou.

Rubber Goods

GOODYEAR RUBBER CO.

R. H. PEASE President
573-575-577-579 Market Street,
San Francisco, Cal., U. S. A.



Mr. and Mrs.
Hashimoto
MASSEURS
Rheumatism,
Bruises,
and other
Ailments
Quickly
Relieved.

Telephone 2637

178 BREITANIA AVE. NEAR EMMA

"Yamatoya"

ALL KINDS OF SHIRTS AND

PAJAMAS MADE TO ORDER

1250 Fort Street, just above Orpheum

Holiday Footwear

in great variety of all the latest fashions.

VELVET, SATIN

and

SUEDE

in BUTTON BOOTS
PUMPS and
STRAP PUMPS.

\$4.00 to \$7.50

These are absolutely new and correct in style.

Our Shoe Certificates

are good presents.

Open Saturday Evenings.

Manufacturers' Shoe Co.
Limited

1051 Fort St.

BIG
APPLE
SALE

CHOICE OREGON APPLES

From Rogue River Valley

Delivered Direct to You for Their

Actual Cost

Union-Pacific Transfer
Co.

Opposite Lewers & Cooke

Sucking Pigs

Ready to Cook for
Christmas.

As sweet as sweet
ORDER AT ONCE

Telephone 1881.
Waialae Ranch.

GIFTS FOR

Christmas

STATIONERY IN FANCY BOXES.

CALENDARS.

FOUNTAIN PENS.

Hawaiian News Co.

Young Building

BUSINESS LOCALS.

Has candy; fresh and fine. Benson,

Smith & Co., Ltd., Hotel and Fort.

Order your Christmas trees at the

Metropolitan Market, King street.

Wall, Nichols Co., Ltd., the big toy

store, will be open every evening until

Christmas.

The Marmon, the best car ever made,

is to be seen at the agency, Royal Hawaiian

Garage, Hotel and Richards St.

One of those beautiful willow plume

is just the nicest thing for Christmas.

See them at Miss Power's, Boston

Block, Fort street.

PORTUGUESE SOCIETY FILES

INCORPORATION PAPERS

A new mutual benefit society among

Portuguese has been formed and

articles of association filed with Terri-

cial Treasurer Cankling. It is called

"Associação de Socorros Mutuos

da Paria." The incorporators are

Jose C. Sousa, Augustine P. C. Correa,

Antonio P. Garcia, Jose P. Rego,

Augusto J. Sousa.

The object of the association, so the

incorporators set forth, is not for profit,

but is not capitalized. It is organized

for mutual benefit, education and

the general welfare of the Portuguese

people and persons of Portuguese

ancestry in Hawaii.

Archbishop Ryan was visiting a small

church in a mining district one day for

the purpose of administering confirma-

tions, and asked one nervous little girl

what matrimony is. "It is a state of

terrible torment which those who enter

are compelled to undergo for a time to

spare them for a brighter and better

world," she said. "No, no," remon-

strated her mother; "that isn't matrimony;

that's the definition of purgatory."

"Leave her alone," said the

archbishop; "maybe she's right. What

do you and I know about it?"—Ladies'

Home Journal.

OCEANIC STEAMSHIP COMPANY TIMETABLE.

Direct Service to San Francisco.
The favorite S. S. SIERRA, 10,000 tons displacement, sailing from Honolulu December 14.
First-class single to San Francisco, \$65; round trip, \$110. Direct service from San Francisco to Tahiti connecting with U. S. S. Co. service to New Zealand.
C. BREWER & CO., LTD., General Agents.

CANADIAN-AUSTRALIAN ROYAL MAIL LINE.

FOR FIJI AND AUSTRALIA. FOR VANCOUVER.
MOANA JANUARY 7 MAKURA JANUARY 3
MAKURA FEBRUARY 12 ZEALANDIA JANUARY 31
*Will call at Fanning Island.

THEO. H. DAVIES & CO., LTD., General Agents.

AMERICAN-HAWAIIAN STEAMSHIP COMPANY.

FROM NEW YORK TO HONOLULU, via Tehuantepec, every sixth day. Freight received at all times at the company's wharf, Forty-first Street, South Brooklyn.

FROM SEATTLE OR TACOMA TO HONOLULU DIRECT:

S. S. VIRGINIAN, to sail December 16
S. S. MISSOURIAN, to sail January 9
For further particulars apply to
H. HACKFELD & CO., LTD., Agents, Honolulu.
J. ROSE, General Freight Agent.

PACIFIC MAIL S. S. CO. AND TOYO KISEN KAISHA.

Steamers of the above companies will call at Honolulu and leave this port on or about the dates mentioned below:
FOR THE ORIENT. FOR SAN FRANCISCO.
MANCHURIA DECEMBER 19 MONGOLIA DECEMBER 24
CHIYO MARU DECEMBER 27 TENYO MARU DECEMBER 31
ASIA JANUARY 3 KOREA JANUARY 7

H. HACKFELD & CO., LTD., Agents.

MATSON NAVIGATION COMPANY'S SCHEDULE, 1910.

Direct Service Between San Francisco and Honolulu.

Arrive from San Francisco. Sail for San Francisco.
Lurline December 14 Lurline December 20
Wilhelmina December 27 Wilhelmina January 4
Lurline January 11 Lurline January 20
Wilhelmina January 24 Wilhelmina February 1
Honolulu January 27 Honolulu February 4
The S. S. HYADES of this line sails from Seattle for Honolulu direct on or about December 24.

CASTLE & COOKE, LTD., Agents, Honolulu.

CRUSHED ROCK AND ROCK SAND.

Hustace-Peck Company, Ltd.
63 QUEEN STREET. PHONE 2295
We crush our own rock and deliver to all parts of the city. Estimates given on all kinds of road work and grading. Reasonable prices.

WHEN YOU WANT TO

MOVE

SEE US

CITY TRANSFER CO.

JAS. H. LOVE. Phone 1281

Packing and Shipping

Our packers are experienced men skilled in handling household goods and our office staff is familiar with shipping and Custom House papers.

GIVE US YOUR ORDER AND WE WILL ATTEND TO EVERY DETAIL OF THE PACKING AND SHIPPING.

Union Pacific Transfer Company

King Street next to Alex. Young Bldg. Phone 1874.

CONSTRUCTION CONTRACTORS

HONOLULU CONSTRUCTION & DRAYING CO., LTD.

Queen Street, opposite Kaahumanu. Telephone 2281.

\$1.00 A WEEK

Will buy your XMAS SUIT

Francis Levy Outfitting Co., Ltd.

Credit Clothiers 1214 Fort opp. Fire Station

Distilled Water Ice

For Ice, Distilled Water and Cold Storage, consult the

Oahu Ice & Electric Co.

Box 600. Phone 1128.

PAPER

FOR ALL PURPOSES.

AMERICAN-HAWAIIAN PAPER

AND SUPPLY CO., LTD.

"WATERHOUSE TRUST"

REAL ESTATE FOR LEASE

MAKAO BEACH LOTS, KOOLAULO, OAHU.

We offer these desirable beach lots situate on the windward side of Oahu for lease for a twenty (20) year term at a moderate rental.

Lots are 100x300.

This property can be reached by rail.

FOR SALE

A bargain in Makiki District for \$3250.

"WATERHOUSE TRUST"

CORNER FORT AND MERCHANT STS., HONOLULU, T. H.

THE PACIFIC

Commercial Advertiser

Entered at the Postoffice at Honolulu, T. H., as second-class matter.
SUBSCRIPTION RATES:
One year \$12.00
Advertising Rates on Application.
HAWAIIAN GAZETTE CO., LTD.
Von Holt Block, No. 65 South King St.
C. S. CRANE : : : : : Manager

PROFESSIONAL CARDS.

CHIROPODIST.
DR. BIRCH, expert chiropodist; office 64 Young Building; hours 10 a. m. to 5 p. m. 8839

BEAUTY CULTURE.
MRS. DRINKWATER—Masseuse; special face massage, manicure, etc. 169 Beretania; tel. 3276. 413

VOCAL.
HUGO HERZER, Teacher of singing Love Bldg, Fort St., opposite Convent 8809

AUDITING ACCOUNTANT.
WILLIAM MONTROSE GRAHAM, 310 Stangenwald Bldg. Phone 1567. 8809

SPECIALIST.
DR. DICKEY—Eye, ear, nose and throat. 1150 Alakea St. opp. Hawaiian Hotel. Hours, 9:12-30, 1:30-4:30; Sunday, 10-11; evenings by appointment. Phone 3024. 406

VETERINARIANS.
DR. L. E. CASE, office Lewis Stables Phone 2141; residence phone 1112

LARGEST CANOE IN THE PARADE

Captain Robert Parker Will Have Stevedores Represented in Line.

The most encouraging sign for the success of the Floral Parade is probably the enthusiasm of the members of the several committees which are working upon the details. All alike seem to feel that the event will be much more elaborate and extensive than on any previous occasion, and base their optimism on the attitude of the general public and the business community on the subject. The time is past when there could be any possibility of failure in connection with the parade. With last year's success it became a permanent institution, and as much a part of Honolulu as is the Mardi Gras a part of New Orleans, or the Tournament of Roses, a feature of Pasadena.

Yesterday the committee on floats held its second meeting. This committee is composed of John A. Hughes, chairman; George H. Angus, A. D. Castro, J. E. Jaeger, O. C. Swain, Dr. E. H. Hand, O. L. Sorenson, B. von Damm, E. C. Cheatham and A. H. Ford. The meeting was held at the noon hour, in the rooms of the Hawaii Promotion Committee. A list of 250 business firms of the city was apportioned among the members to be solicited for entries of floats. Letters had previously been sent out to these firms advising them that the committee would call on them, and this will now be done within the next few days. The committee will meet again to report on December 28.

It was reported to the committee that the local stevedores' organization is desirous of entering an elaborate float of some kind, and Capt. Robert Parker was consequently delegated a committee of one to look after this feature.

Alexander Hume Ford announced that he had made arrangements for having the largest Hawaiian canoe in the Territory displayed as a float in the parade.

Although no canvass whatever has as yet been made by the committee, the names of half a dozen firms were reported at the meeting which it was known positively would be represented in the parade in some appropriate manner.

Auto Committee Today.

The automobile committee, Fred C. Smith, chairman, will meet at the pro-

STOCK AND BONDS

Trent Trust Co., Ltd.

REPRESENTED ON EXCHANGE BY
CHAS. G. HEISER, JR.

Remember

that the office of the

Wireless

is on Adams Lane in the new Telephone Building. When you want to send a message call up 1574 and a boy will be sent for it

JOS. S. MARTIN
Importing Tailor.
High-class English Woolens.
Exclusive Styles
58 Merchant St.

Classified Advertisements

WANTED.

ANYTHING of value bought for cash. Carlo, 1117 Fort Street. 8738

FURNISHED cottage or bungalow, by local responsible parties; no children; Waikiki Beach preferred; other locations considered. Kindly address all particulars to "R. H." this office. 8848

POSITION by young man with five years' experience in office work; speaks the Japanese language fluently; excellent credentials. Apply to "S. H." Advertiser office. 8848

DRIVING horse; state age, size, price, and where to be seen. Address P. O. Box 584, Honolulu. 8843

FIRST-CLASS pipe fitter and helper; used to handling 6" pipe and over. Apply Honolulu Gas Co., Ltd., cor. Alakea and Beretania. 8846

SMALL furnished cottage, "X. Y. Z." this office. 8846

STORAGE batteries to recharge and rebuild; coils and magnets and motor-cycles repaired; bargains second-hand motorcycles. Berger Electric Works. Tel. 2914. 8844

ONE hundred amateurs. Apply at Bijou Theater, between 12 and 1 o'clock. 414

GALVANIC battery, second hand. Address, stating price, "Battery," this office. 8838

BOYS to learn the jewelry trade. H. Culman, Fort and Hotel. 8816

AGENTS.

CHARLES H. HUSTACE, selling agent; Palmer-Singer cars; Horsey's no cement patches; special attention given to repairing automobiles and motorcycles. South near King St. Phone 2174. 8803

DRESSMAKING.

KRUSE & LUX. Fashionable dress-making. 1212 Fort St., Sachs Building. 8821

motion committee rooms at three-thirty o'clock this afternoon to report. This will be the third meeting of this committee, which has already made a splendid start, and at the last meeting reported over thirty entries as definitely promised. It is expected that this list will be considerably augmented by the report this afternoon.

AT THE DOOR.

"Yes, my mind is made up. To-night I shall ask her to be my wife. Bobby Jove, I hope she's out!"—Woman's Home Companion.

HALSTEAD & CO.

Stock Brokers

921 FORT STREET

HONOLULU STOCK EXCHANGE

Honolulu, Thursday, December 15, 1910.

NAME OF STOCK	Capital	Par	Bid	Ask
Mercantile	\$2,200,000	\$100	100	100
C. Brewer & Co.	5,000,000	20	20	20
Haw. Agricultural	1,200,000	10	10	10
Haw. Sugar & Sug. Co.	2,312,750	2	2	2
Haw. Sugar Co.	8,000,000	20	20	20
Honolulu	750,000	100	100	100
Honokaa	2,000,000	2	2	2
Halea	1,200,000	10	10	10
Hutchinson Sugar	2,500,000	20	20	20
Plantation Co.	1,300,000	10	10	10
Kahuku	300,000	10	10	10
Kahala Sugar Co.	800,000	10	10	10
Koloa	300,000	10	10	10
McBryde Sug. Co. Ltd.	200,000	2	2	2
Oahu Sugar Co.	8,000,000	2	2	2
Onomea	1,000,000	2	2	2
Oloa Sugar Co. Ltd.	5,000,000	20	20	20
Olova	100,000	10	10	10
Pasadena Sug. Plant Co.	5,000,000	2	2	2
Pacific	750,000	100	100	100
Pais	750,000	100	100	100
Pepee	2,750,000	100	100	100
Pioneer	4,500,000	10	10	10
Waialua Agri. Co.	3,000,000	10	10	10
Waikuku	200,000	100	100	100
Waianae	125,000	100	100	100
Waimea Sugar Mill	125,000	100	100	100
Miscellaneous	2,250,000	100	100	100
Inter Island S. N. Co.	750,000	100	100	100
Haw. Electric Co.	1,135,000	100	100	100
H. R. T. & L. Co. Ltd.	250,000	100	100	100
H. R. T. & L. Co. Ltd.	4,000,000	100	100	100
Hilo R. R. Co. Ltd.	184,840	2	2	2
Hilo R. R. Co. Ltd.	2,800,000	2	2	2
Honolulu Brewing & Malting Co. Ltd.	400,000	2	2	2
Haw. Pineapple Co.	500,000	2	2	2
Tanlong Olok Hub Co. (Paid up)	141,200	30	30	30
Tanlong Olok Hub Co. (Ass. 50 c p. d.)	87,210	20	20	20
Pahanae Hub Co. (Paid up)	184,220	10	10	10
Pahanae Hub Co. (Ass. 50 c p. d.)	18,130	10	10	10
Bonds				
Haw. Ter 4 p. c. (Fire Claims)	235,000	100	100	100
Haw. Ter 4 p. c. (Refunding 1905)	400,000	100	100	100
Haw. Ter 4 1/2 p. c.	1,000,000	100	100	100
Haw. Ter 4 1/2 p. c.	1,000,000	100	100	100
Haw. Ter 3 1/2 p. c.	1,000,000	100	100	100
Cal. Beet Sug. & Refining Co. 6 p. c.	800,000	100	100	100
Honokaa Dist. (upper ditch) 6 p. c.	200,000	100	100	100
Haw. Irrigation Co. 6 p. c. Fully Paid	500,000	100	100	100
Haw. Com. & Sugar Co. 5 p. c. (Issue of 1901)	1,200,000	100	100	100
Hilo R. R. 6 p. c. (Issue of 1901)	1,000,000	100	100	100
Hilo R. R. Co. Ref. & Extn. Con. 6 p. c.	800,000	100	100	100
Honokaa Sug. Co. 6 p. c.	600,000	100	100	100
Hon. R. T. & L. Co. 6 p. c.	500,000	100	100	100
Kahala Dist. Co. 6 p. c.	500,000	100	100	100
McBryde Sug. Co. 6 p. c.	2,000,000	100	100	100
Mutual Tel. Co.	200,000	100	100	100
O. R. & L. Co. 5 p. c.	2,200,000	100	100	100
Oahu Sug. Co. 5 p. c.	800,000	100	100	100
Oloa Sug. Co. 5 p. c.	2,500,000	100	100	100
Pacific Sug. Mill Co. 6 p. c.	500,000	100	100	100
Pioneer Mfg. Co. 6 p. c.	1,250,000	100	100	100
Waialua Ag. Co. 5 p. c.	1,249,500	100	100	100

*\$2,125 on \$100 paid. Redeemable at 103 at maturity. \$270 shares treas. stock. +5000 shares treas. stock.

Session Sales.

10 McBryde, 3.75; 100 Onomea, 35. Between Boards.
50 Haw. C. & S. Co., 33; 30 Honokaa, 10; 10 Oahu Sug. Co., 25.25.
Dividends—December 15, 1910.
Hawaiian Sug. Co. (Spl. 40c), 70c share; Oahu Sug. Co., 30c share; O. R. & L. Co., 75c share; Pepee, \$1.00 share; Waialua, 75c share.

Albert F. Afong

832 FORT STREET.

STOCK AND BOND BROKER

Member Honolulu Stock and Bond Exchange.

Classified Advertisements

SITUATIONS WANTED.

TRAINED NURSE desires the care of an invalid in her own home, where every comfort can be given. Address "Nurse," this office. 8845

EXPERIENCED young Japanese wants a position as salesman or office boy. Address "J. K.," P. O. Box 890. 413

FOR RENT.

CRESSATY'S Furnished Cottages; boating and bathing. 2011 Kalia Road, Waikiki Beach. 8842

MOSQUITO-PROOF lanai rooms; central location; \$10 month and up. 1245 Emma. 8839

OFFICES FOR RENT.

ALEXANDER YOUNG BUILDING—Honolulu's only up-to-date fire-proof building; rent includes electric light, hot and cold water, and janitor service. Apply the von Hamm-Young Co., Ltd.

"THE STANGENWALD"—Only fire-proof office building in city.

FURNISHED ROOMS.

THE NEW ALLANTON—Large, newly furnished rooms. Corner Union and Hotel Sts. 414

MOSQUITO-PROOF, hot and cold bath; central; 84 Vineyard near Nuuanu. 8841

HOLDERS OF OIL STOCK.

YOUR presence is requested at Park Theater tonight. See how the dividends are produced. 8847

MEN'S CLOTHING.

MEN'S clothing on credit; \$1.00 a week; suits given at once. F. Levy Outfitter, Sachs Bldg. Fort St.

STENOGRAPHER.

G. CLARK ADAMS—Public stenographer and notary public; room 601 Stangenwald Bldg. 8837

EMPLOYMENT OFFICE.

JAPANESE cooks, waiters, yardboys, etc. T. Ishibashi, Kinau St. Phone 3428. 8840

AUTO REPAIRS.

PRICE & JORDAN, automobile experts and engineers. Square Deal Garage, Queen and Alakea. Tel. 3421. 8839

Williamson & Battolp

BROKERS

Stocks, Bonds

— AND —

Real Estate

Members Honolulu Stock and Bond Exchange
83 MERCHANT STREET.
P. O. Box 538. Telephone 14

A. J. CAMPBELL
STOCKS and BONDS

79 MERCHANT ST.

Member Honolulu Stock Exchange.

Represented on the Board by Joseph Andrade.

The Waterhouse Co.

Manufacturers' Agents
Rubber Factors

COMMISSION AGENTS

JUDD BUILDING.

Classified Advertisements

FOR SALE.

DIAMONDS and jewelry bought, sold and exchanged. J. Carlo, Fort St. 88
STEVENS-DURYEA five-seater touring car, A1 condition. "Stevens," Advertiser office. 88

SH Stoddard-Dayton runabout, A1 condition inside and out; glass front; Stromberg carburetor, Atwater-Kennisparker, Presto tank; price \$70. Address P. O. Box 86, Honolulu. 414

NINETEEN-FOOT sailboat, first-class condition, with mooring; fast and cheap. "Yacht," P. O. Box 604. 414

C. A. BINDER offers lots at a bargain in his Kaimuki block. Address P. O. Box 98. 88

CANARIES.

GERMAN singing canaries; full to 84 Vineyard St. 88

"CHEAP."—Two first-class pianos. James Sheridan, 162 H. street. 88

HALF interest in well established business; none better; pays 16 per cent to fifteen thousand dollars needed to meet growing conditions. Address "Opportunity," P. O



HONOLULU, HAWAII TERRITORY, FRIDAY, DECEMBER 16, 1910.

THE KEYSTONE TO HEALTH IS HOSTETTER'S STOMACH BITTERS

The fact that Hostetter's Stomach Bitters has helped thousands of sickly people back to health during the past 57 years should convince you that it is the medicine you need for Indigestion, Stomach Ills, Malaria, Fever and Ague.

FOR SALE BY
Benson, Smith & Co., Ltd.
Hollister Drug Co., Ltd.
Chambers Drug Co., Ltd.
Ello Drug Co.,
and at all Wholesale Liquor Dealers.

OFFICES FOR RENT
BOSTON AND JUDD BUILDINGS

includes lights, elevator and service. Large, comfortable and centrally located.

REAL ESTATE DEPARTMENT
Hawaiian Trust Company, Ltd.
923 Fort Street

Quarter Sizes AT REGAL SHOE STORE
KING AND BETHEL STREETS

Calendars
Exquisite Xmas Calendars—Holiday Souvenirs.
Hawaii & South Seas Curio Co
Young Bldg.

C. BREWER & CO., LTD.

Factors and Commission Merchants.
OFFICERS AND DIRECTORS:
F. BISHOP, President
H. ROBERTSON, Vice President and Manager
W. NORTH, Treasurer
EDWARD IVERS, Secretary
R. GALT, Auditor
R. CARTER, Director
H. COOKE, Director
A. COOKE, Director
BARTLEY, Director

Pinectar
LEITHHEAD & WOODWARD.
Telephone 1557.

HONOLULU SCRAP IRON CO.
C. H. BROWN, Manager,
Halekauwila Street.
Highest Price Paid for Old Brass, Scrap Iron and all Metals.
Dealer in Second Hand Machinery.
P. O. Box 547.
1642.

HAWAIIAN DEVELOPMENT CO.
Limited.
Stangerwald Building.
B. MCSTOCKER : : Manager
P. O. Box No. 268. Cable: Develop.

Select Lumber
DIRECT IMPORTATION
LOWEST PRICES
CITY MILL CO., LTD.
Phone 2478
KEKAULIKE STREET

We will give you the Best and the Cheapest Laundry Service in the city.
Sanitary Steam Laundry
Phone 1973.

LAST ISLAND DISCOVERER DEAD

Romance of the Sea Recalled by Filing of Testamentary Papers Yesterday.

Just a little more than half a century ago an islet in the broad expanse of the Pacific Ocean was discovered by Capt. John de Greaves, and ever since then has been lost. Fifty-one years afterward the discoverer died in the lonely leper settlement at Kalawao, Molokai, knowing that his discovery had never been confirmed. In the circuit court yesterday papers were filed by Sheldrake C. Stibbard, asking that letters testamentary be issued to him and Jack McVeigh, superintendent of the settlement, to take charge of the property which the old mariner left.

Capt. John de Greaves, for many years an employee of the board of health at Honolulu, died at Kalawao October 30, 1910, leaving real estate in Kewalo, Honolulu, worth about \$1250, and property in Bishop & Co.'s bank valued at about \$400. He was seventy-three years of age.

De Greaves Island was the name of the mysterious coral twin-peaks which the mariner discovered in 1859. Many efforts were made since that time to find the island. Steamer captains who sailed over the course shown on maps supplied by Captain de Greaves looked in vain for a ruffle on the ocean's surface, and it remained for Capt. William Lawless, commander of the Oceanic liner Mariposa, to state to the world, in 1902, that he believed he had rediscovered it. The news that Captain Lawless gave out rekindled hope in the breast of Captain de Greaves, for he believed that the island possessed vast phosphate treasures, which would reward him for his long years of waiting.

For two days after discovering the island he explored it. He sailed away from it, and from that day to this, except for the belief of Captain Lawless that he saw it for a brief time, nothing more has been heard of De Greaves Island.

Due to Dancer's Whim.
Behind the discovery of the island is the fascinating figure of Lola Montez, the famous dancer and singer, for it was indirectly through one of her whims that the island was discovered.

Captain de Greaves was born on the Island of Jersey in 1833, and entered the service of the East India Company when but thirteen years of age. He rose to be a lieutenant in that company, and during the Sepoy rebellion, in 1856-57, commanded a company and participated in the relief of Lucknow. In the early part of 1859 he was in Melbourne, where events happened which changed the entire course of his life. He shipped as mate in the schooner General Wolford, under command of Captain Fuller. Although ostensibly chartered for commercial purposes by Lola Montez, the schooner was soon turned, in reality, into a pleasure craft, pure and simple. Lola Montez, the dancer, had just completed a successful tour of the Australian cities, and, in company with her manager and other members of her suite, she decided to make a pleasure trip from Melbourne.

According to Captain de Greaves she had a tremendous appetite for champagne, but she was a good-hearted woman. Her idea was first to visit the Hawaiian Islands, and from there go to Callao and then on to Lima, the captain and De Greaves thinking they would get a cargo of nitrates and search for guano islands on the way back to Melbourne.

Had Luncheon on Island.
He does not remember the exact month, but thinks it was the early part of the year when they discovered that strange island. It was about nine o'clock in the morning, while the schooner was still north of the line, when suddenly two small peaks were seen about four and a half miles due east of them. He felt instinctively that they had discovered a new island, for it was uncharted. They stood to leeward of the island and he was rowed ashore to make an examination. It was an island about a mile and a half in length by a mile wide, and resembled a saddle, on account of the peaks at either end, rising to a height of from sixty to a hundred feet. These elevations were apparently marine elevations of rock, the remainder of the island being of coral formation. Except for salt bushes there was nothing else growing on the island. The island was marvellously rich in guano. Lola Montez seemed delighted with having been a party to the discovery of a new island, so she and her party went ashore and had luncheon. They made a big celebration and named the island De Greaves Island.

How Island Was Lost.
The exact location of the island was taken. The weather was perfect while they were there and both the longitude and latitude were correctly measured and noted down. He failed to remember the figures and he lost the notes subsequently. It was situated somewhere between the 135th and 137 degrees of west longitude and the 10th and 11th degrees of north latitude. The General Wolford finally went back to Melbourne. De Greaves drifted to the Fijijs and it was there he met Captain Lawless, to whom he told his story. In 1878 Captain de Greaves was appointed a commissioner to come to Honolulu to investigate the "blackbirding" which it is alleged had been going on for many years.

The United States government took a hand in searching for De Greaves Island and sent the ship Albatross to look for

it. In March, 1902, Captain Lawless saw two discolored patches of water in 18-56 North and 136-10 West. There was a big sea running at the time and Captain Lawless did not stop his vessel to investigate.

LETTERS TO SANTA CLAUS.

The Salvation Army Santa Claus on Fort street is having some interesting experiences, especially with the children. Several notes have been thrust into his hand of late, written by children old enough to spell, and yet evidently with an undiminished faith in good old Santa, assuring him of their model behavior during the year and of their great longing for certain dolls or toys at Christmas time. The smallest tots, however, sidle up timidly to the mighty being and prefer their modest requests for tin horns or automobiles, or else march boldly up to their old-time friend and rattle off their list of wished-for presents without a question as to the good man's ability and willingness to grant them all. It is to be hoped that Santa's pack of good things will hold out, so that no one will be disappointed.

FIRST NUMBER OF NEW MAGAZINE IS ALREADY SOLD OUT

The fall edition of the Mid-Pacific Magazine, Hawaii's new illustrated monthly, has been sold out in two days' sale in Honolulu, only a limited number of copies being held in reserve for annual subscribers. Besides those sold in Honolulu, other thousands of copies of the Mid-Pacific have been scattered broadcast throughout the world. It appears on the news stands in New York city, London and San Francisco today, and in Sydney next week.

Individual subscriptions have been made for the Mikado of Japan, President Taft, King George of Tonga and many notables throughout the world. The February number of the Mid-Pacific is now in press, and several thousand copies of this number will be shipped around the world, leaving Honolulu on December 31. The magazine will be placed on sale on the Honolulu news stands January 15.

A Nerve Builder



Every physician will tell you that a stimulant taken in moderate quantities will build up the nerve tissues and increase the vital forces. Every physician will also tell you to use a pure stimulant. All the world knows that

Duffy's Pure Malt Whiskey

is an absolutely pure, gentle and invigorating tonic and stimulant. It aids in curing disease and by its building and healing properties assists in restoring tissues in a gradual, healthy, natural manner, thus keeping the old young in spirits. It is a wonderful remedy in the treatment and cure of consumption, pneumonia, gripe, bronchitis, coughs, colds, malaria, low fevers, stomach troubles and all wasting and weakening conditions, if taken as directed.

Sold in SEALED BOTTLES ONLY. Be sure to get the genuine. Write for free medical booklet, containing rare common sense rules for health and testimonials and doctor's advice. The Duffy Malt Whiskey Co., Rochester, N. Y., U. S. A.

An Easy Name
to remember and a good man to know when you want an exquisite

Tailored Suit
at prices you would have to pay for the ordinary kind.

A. GOODMAN:
Ladies' Tailor,
1117 Geary Street,
San Francisco,
California.

Arrived ex Sierra, the latest tailored suits, shirtwaists, scarfs, and handbags.
MRS. ZEAVE
Room 67-68, Young Bldg.

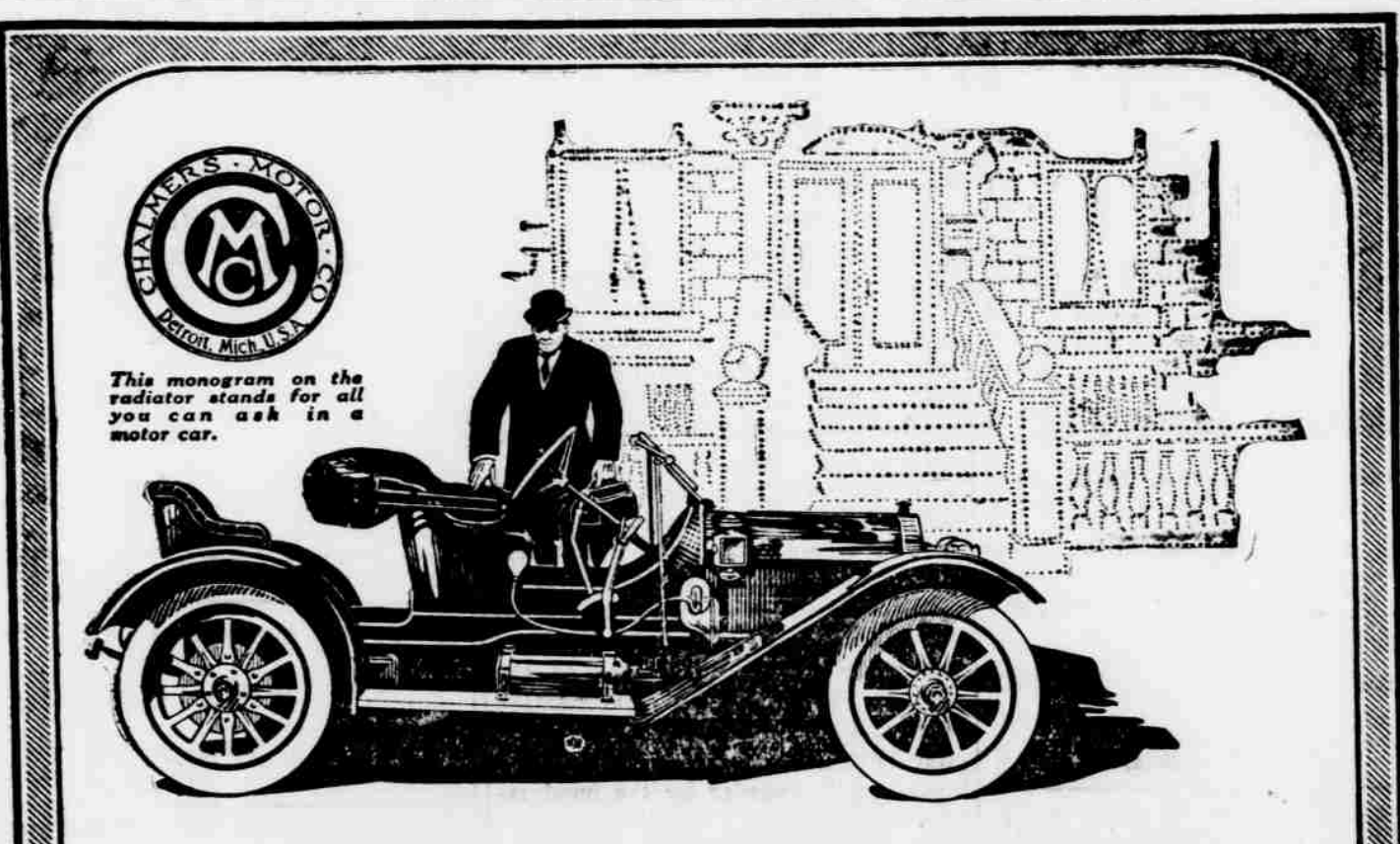

What the Doctor Said

Outdoor folks are happy folks. They are happy because they are healthy. Healthy, happy folks are the kind who seem to get along well in this world, too.

The grouch is a condition of liver, not of mind. Fresh air is the great tonic. Sunshine the great vivifier. The other day a doctor said to one of our men, "Some of the doctors will be cutting your automobile fellows off their calling lists."

"How's that, doctor?"
"Because you cut them out of so much work. As soon as you sell a man a car you put him in the fresh air, and keep him there. He doesn't have much need for our services after that."

"But just the same," he continued, "I like my car and couldn't get along without it. I can do twice as much work, and do it easier, than before I got this willing worker to help me. Automobiles mean that good doctors will do more and more of the doctoring, poor ones, less. That's no small service for the automobile to render the public. Anything that will double a man's time and efficiency is a pretty fair investment. Furthermore, the car keeps me feeling keen all the time."

"And still better, it gives me time with my family. I take them out to the country every day or so where the children can get on friendly terms with birds and trees and pigs and chickens and ducks and green fields and flowers and a thousand and one other things that educate and entertain children. Incidentally, the fresh air keeps the roses blooming in their mother's face. We certainly have great times together—the family and the car and I."

The doctor's experience is typical of thousands. Once used, the motor becomes a necessity. When you think of all a car will do for you, the cost seems very small indeed.

The value of a thing depends upon the service it will render you—not upon the price you pay. The price of any good car does not nearly represent its value in service.

The most progressive people make use of the motor car just as they make use of other wonderful time-saving, health-conserving things in this modern, busy age.

You need a car, and if you can possibly afford it, you ought to give your family and yourself the pleasure of having one.

Associated Garage, Ltd.
HONOLULU.
CHALMERS MOTOR COMPANY, Detroit, Michigan.
(Licensed under Selden Patent)

ANNOUNCEMENT

We beg to announce the arrival of a large shipment of goods from the Orient, including a number of beautiful things suitable for Christmas Holiday Gifts.

BRASSES, CHIMES, CROCKERY, FANS, PARASOLS, SHIRT-WAIST PATTERNS, ETC.

Nothing old. All lines just from Custom House.

Bazaar Nippon
KING STREET NEXT TO THE ADVERTISER.

-- A Victor for Christmas --

Don't let this Christmas go by without getting a VICTOR or a VICTOR-VICTROLA.

It will bring more joy and entertainment than anything you can give.

It gladdens the hearts of young and old alike, not only at Christmas time, but all year around.

No knowledge of music is necessary to play it. The Victor plays itself and everybody shares in enjoying its melody and fun.

Don't miss the pleasure of a Victor or a Victor-Victrola in your home. Make Christmas a real Christmas. See to it that there's a Victor in your home when Christmas day rolls around, and everybody will be the happier and brighter for it.

We have EVERY MODEL OF VICTORS and RECORDS UP TO THE MINUTE.



HONOLULU MUSIC CO.
King near Fort Street

GOLD COIN

— FOR —

Christmas Shopping

The woman who opened a Savings Account and deposited regularly each month a small sum now has

Plenty of Money for Holiday Gifts**Bank of Hawaii, Ltd**

Capital and Surplus, \$1,000,000

NO PARTING. MUCH SORROW
In a bald head. There would be neither if **PACHECO'S DANDRUFF KILLER** were used in time.

At all Druggists.

CASTLE & COOKE, Ltd.

SHIPPING AND COMMISSION MERCHANTS.

SUGAR FACTORS AND GENERAL INSURANCE AGENTS.

REPRESENTING

New England Mutual Life Insurance Company of Boston.

Aetna Fire Insurance Company.

National Fire Insurance Company. Citizens Insurance Company (Hartford Fire Insurance Company). London Assurance Corporation.

Wing Tai & Co.

Contractors and Builders.

Furniture, Wall Paper, Painting. 1216 Nuuanu Ave.

The Yokohama Specie Bank, Limited

Head Office.....Yokohama

Capital (paid up).....Yen 24,000,000

Reserve Fund.....Yen 16,600,000

General Banking Business Transacted.

Savings accounts for \$1 and upwards.

Fire and burglar proof vaults, with safe deposit boxes for rent at \$2 per year and upwards.

Trunks and cases to be kept on custody at moderate rates.

Particulars to be applied for.

YU AKAI, Manager.

Honolulu Office, Bethel and Merchant Streets. Tels. 2421 and 1594. P. O. Box 168.

William O. Smith Trust Department

ESTATES MANAGED, REVENUES COLLECTED, LOANS AND INVESTMENTS MADE.

Fire Insurance

AGENTS FOR ENGLISH-AMERICAN UNDERWRITERS.

Real Estate FOR SALE.

LOTS KAHU, PUUNUI, KEWALO AND KAIMUKI.

DOLLS and NOVELTIES

—FOR—

CHRISTMAS GIVING

—AT—

EHLERS.

Oriental Goods**BAZAAR NIPPON**

King near Bethel.

WE HAVE GIFTS FOR

CHRISTMAS. SOMETHING NEW.

PACIFIC PICTURE FRAME CO.

NUUANU BELOW HOTEL STREET.

SANKO COMPANY

1260 Nuuanu. Phone 3151.

EXPERT MINIATURE GARDENER.

Cleans lots, enters into contract for building—Painting, paperhanging, etc.

Cement work. Supplies laborers.

Refers to S. Sheba.

1911

OAT & MOSSMAN

Have a fine new stock of 1911 DIARIES

Call and see them and make a date

HORROR HOLE ON MANCHURIA FOUND

Fifteen Chinese Men and Women Stowaways Are Sufferers— Investigation.

SAN FRANCISCO, December 7.—From the lips of the seven Chinese girls who were caught Sunday night, after being smuggled from the steamship Manchuria, Assistant Commissioner of Immigration Harry Edsell yesterday heard a tale of horror which, he says, shows the inner workings of a plot more despicable than any similar crime he has had occasion to investigate during his work with the service.

Talking directly to the little Chinese girls in their own language, Edsell was able to secure from them a complete story of the smuggling plot so far as their knowledge goes. While he has not yet examined any of the eight Chinese men taken at the same time as the girls, he has already much information concerning the workings of the smuggling ring, and information that is being carefully guarded by the immigration officers.

Directly resulting from the attempt to land fifteen Chinese—seven women and eight men—at the China basin late Sunday night, a series of investigations have been started that federal officials declare will serve to probe to the bottom the existence of an organized smuggling ring. That employees of the customs service will be involved in the scandal before the investigations are completed is the belief freely expressed by officials in the customs service yesterday.

Prisoners During Voyage.

Huddled together in a room aboard the Manchuria, fourteen feet square and with a low ceiling, the seven girls and eight men made the trip across the Pacific Ocean from Hongkong. For twenty-five days they remained within those four walls, sleeping upon the floor or upon coils of rope in the little compartment. No one on board the ship appeared inside the room during that time. The door was locked, and there was no means of exit. Fearful of being caught, the stowaways made no outcry. Inside the room, when they entered, was a supply of water, cold tea, crackers and dried fruit. Upon that fare the fifteen subsisted until they reached San Francisco.

When the stowaways were taken into the little room on board the great liner, they found besides the little supply of food and drink, male attire for the women and an extra supply of clothing. While the gay crowds aboard the Pacific Mail liner made merry upon the decks of the big vessel during those twenty-five days, the fifteen Chinese were spending days and nights of horror in that foul hole below. Little did Vice-President and General Manager R. P. Schwerin of the steamship company, who was a passenger on the vessel, realize the plight of the fifteen whose names failed to appear on the passenger list.

Tell of Their Hardships.

Their confidence won over by the man to whom they could talk in their own language, the Chinese girls told Assistant Commissioner of Immigration Harry Edsell yesterday the details of that trip. They told of having to sleep upon the hard floor of the steamship upon coils of rope, being unable even to wash their hands or faces because every drop of the water that had been furnished must be saved for drinking purposes. They told of the last few days of the trip, when the room was reeking with filth; how they huddled together in a corner, possibly a bit cleaner than the others, and wished that the boat would sink and thus end their misery.

The Chinese girls questioned at Angel Island yesterday range in age from 14 to 20 years. They are orphans and were picked up in Hongkong by an agent of the smuggling ring. That the agent is a white man is generally believed, but the immigration officials refuse to say whether he is a white man or a Chinese.

Some of the girls were told glowing tales of life in America, where rich husbands were awaiting them, in a land of freedom, where there would be only happiness for them. Their expenses were prepaid. They were merely to meet and marry a wealthy man of their race, amply able to provide them with the good things of life.

When the Manchuria arrived at San Francisco the fifteen half-starved and sick stowaways awaited their deliverance from the wretched hole.

All the girls know is that men came and opened the door of their prison. Some of the girls and some of the men were lowered over the side of the ship into a rowboat. The girls were tied to the end of the rope securely and let down.

Those who went into the other boat were taken through an open port hole and dumped down into a boat.

Must Not Discuss Affair.

Until the investigation by the surveyor of the port is started, the order has gone out to the customs inspectors to refuse to discuss with any one the details of the break of the fifteen Chinese from the Pacific Mail liner. Neither the men who were guarding the vessel nor the inspectors are permitted to discuss the affair until they are called upon to give their statements at the federal inquiry.

Col. C. H. Blinn yesterday dispatched a letter to Commissioner of Immigration Luther G. Stewart, requesting him to supply the surveyor of the port with a complete report of the investigation now in progress at Angel Island. Until that report is received no further action will be taken in the case of the four Manchuria guards than to separate them.

Collusion Is Suspected.

"My first idea was to suspend all of the inspectors on the Manchuria after I heard of the break," said Colonel Blinn yesterday. "It does not seem possible that those Chinese could have made their way from that vessel, or even from the wharf after they left the Manchuria, without the knowledge of some

We Are Showing Gems in Oriental Art

Most of the selection appeals to persons who have visited Japan (and to those who have not) and carried away memories of Hakone, and those who have followed the trail from historic Kamakura, where reigns Diabutsu to Majestic Fujiyama.

BEAUTIFUL HAND-PAINTED SILKS, BRASS DUPLICATES OF FAMOUS ART WORK, SILK KIMONOS AND MANDARIN COATS, PARASOLS, CHRISTMAS TOYS, EMBROIDERED SHIRTWAIST PATTERNS, COPPER IDOLS AND IDOLS CARVED FROM OLD IVORY, LANTERNS, SCREENS, CROCKERY IN SETS AND SINGLE PIECES, ANCIENT JAPANESE SWORDS, BRONZE VASES, ETC.

SAYEGUSA

Nuuanu Above Hotel

TOM SHARP, The Painter
Elite Building
Phone 1697

Sharp Signs

Signs of all kinds.
Scenic Work, Decorating,
Graining, Paper Hanging, Etc.

SOLD OUT

THE JANUARY

Mid-Pacific Magazine

ORDER YOUR FEBRUARY NUMBER NOW

(Out January 15)

15c a copy

(POSTAGE 8 CENTS)

\$1.50 A YEAR

At Any Newsdealer or Through The Advertiser Office.

POSTAGE FREE

SUBSCRIBE NOW

AND RECEIVE FIRST NUMBER

(A limited supply of January number reserved for regular subscribers)

of the guards on board. The Chinese girls are little more than children. They are only about fifteen, sixteen and seventeen years of age. It is nonsense to think that they could be taken off the Manchuria, over the stern or over the side, without the knowledge of some one on board the vessel.

"I have asked for a report of the inquiry being conducted by the immigration officials. It was originally my intention to bring the four guards of the Manchuria before me Wednesday, but, after consulting with Collector Stratton, I have decided to await the report of the commissioner of immigration."

"From the Chinese I believe valuable information will be secured as to the manner of removing the stowaways from the Manchuria and the method of concealing them. When more of the facts are brought out at the Angel Island investigation, there will be more for us to go on in the investigation that will be made here."

As a further indication that there is a concerted attempt being made to land Chinese in this country illegally, immigration officials cite the fact that recently twenty-eight Chinese who had been landed illegally at Seattle were captured, and twenty-six, taken in the same way, were caught at Portland.

HIS LAST RESORT.

Creditor—"Is your master at home?" Servant—"Yes, please walk in." Creditor—"Thank heaven, I shall see some money at last." Servant—"Don't make any mistake. If he had any money, he wouldn't be at home."—Fliegende Blaetter.

C. BREWER & COMPANY, LTD.

AGENTS FOR THE

Royal Insurance Co., of Liverpool, England.

London Assurance Corporation.

Commercial Union Assurance Co., Ltd., of London.

Caledonian Insurance Co.

The Upper Rhine Insurance Co., Ltd., (Marine).

Scottish Union & National Insurance Co., of Edinburgh, Scotland.

Fire Insurance

THE B. F. DILLINGHAM CO., LTD.

General Agents for Hawaii:

Atlas Assurance Company of London.
New York Underwriters' Agency.
Province Washington Insurance Company.

Catton, Neil & Company, Ltd

ENGINEERS AND MACHINISTS

Second and South Sts., Kakaako.
Boilers retubed with charcoal iron or steel tubes. General ship work.

**A TALE OF PAINT**

PURE PREPARED PAINT
Has a High Gloss Finish
and is Very Durable
W.P. FULLER & CO.
SAN FRANCISCO, CAL.

Lewers & Cooke, Limited
177 S. King St.

GENUINE
CHINESE JEWELRY
Jade in Rare Mountings.

BO WO
Hotel near Smith

KAIMUKI

Lowest Prices.

L. KIRKPATRICK

Next the Bulletin.

DRINK

May's Old Kona Coffee

BEST IN THE MARKET.

HENRY MAY & CO. Phone 1000

Asahi & Co.

H. MATSUTO.

Contractors and Builders—House Painting, Paper Hangers

Telephone 1420 - 208 Beretania St.

The Grabowsky Truck

1-1½-2-and 3 Tons. 45 H. P. HONOLULU POWER WAGON CO.

AGENTS.

Phone 2166. 875 South near King St.

Victor Records for

NOVEMBER**Bergstrom Music Co.**

Limited.

THE POND DAIRY

offers for sale, at the rate of \$1 per quart, absolutely pure

Hawaiian Cream

from healthy cows.

Also for sale by Henry May & Co., C. J. Day & Co. and J. M. Levy & Co.

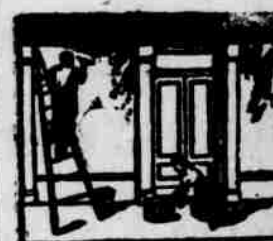

Send us a postal card and we will give you a plan on window cleaning and janitor work.

HONOLULU**Expert Window Cleaning Co.**

Between Brewery and Lumber Yards. 417 Queen Street.

FORCEGROWTH

WILL DO IT.

Woodlawn

Manoa Valley

See CHAS. S. DESKY

BREAD

All varieties of Fresh Bread and Plain Crackers manufactured daily at our Bakery, 1134 Nuuanu street.

Patrons and interested parties are cordially invited to call and witness the process of manufacture from the opening of the sacks of flour to the packing of the manufactured product in cases, tins and cartons.

Love's Bakery

1134 Nuuanu Street.

—The Only—

FRENCH LAUNDRY

Phone 1491.

777 King Street.

NO BRANCH OFFICE.

And Now

For the Christmas Dinner with its

PIE

If you want this Pie to be the very best make it of

Heinz Mince Meat

WHICH YOUR GROCER SELLS

CEDAR SHIRT WAIST BOXES BOX LOUNGESHonolulu Wire Bed Co., Ltd.,
KING AND ALAKA STREETS.

NOTHING BETTER FOR

Christmas

We Offer as Suggestions for Gifts

MAILE COLOGNE.

GILLETTE RAZORS.

THERMOS BOTTLES.

SILVER SHAVING SETS.

MILITARY HAIR BRUSHES.

FRENCH PERFUMES.

HAAS CELEBRATED CANDY.

There Is a Great Demand for These Articles.

BOOK ORDERS NOW!

Benson, Smith & Co., Ltd.

Fort and Hotel Streets

MILLINERY

HIGH CLASS ARRIVALS BY S. S. SIERRA.

NEW SHAPES. NEW FLOWERS. NEW PLUMES.

FINEST SELECTION IN HONOLULU.

PRICES LOWER THAN USUAL.

QUALITY RAISED. BUY FOR CHRISTMAS.

NO BETTER GIFT FOR A LADY.

K. Uyeda

Nuuanu above King Street.

Lighting Outfits

Fruits and Flowers reproduced in tiny electric lamps make charming decorations for the

Christmas Tree

	16 Lights	24 Lights
LARGE FRUITS AND FLOWERS.....	\$9.00	\$12.50
SMALL FRUITS AND NUTS.....	\$7.75	\$11.00
COLORS LAMPS	\$7.00	\$10.00

The Hawaiian Electric Co., Ltd.

**ADOPTS SCHEDULE OF
AUTO RENTAL RATES**New Association Fixes Uniform
Charges for Calling and Ex-
tends Time on Long Trips.

No one now need feel that it is necessary to hypnotize the chauffeur with a hard-luck spiel to get a joy ride without paying a bonus over and above what goes into the auto stand's treasury, for the committee which was appointed by the Honolulu Automobile Association to draft a schedule of rates of fare for the rental service has completed its task and the association approved its findings yesterday.

The new association practically completed its organization at the meeting in the offices of the Honolulu Auto Stand, at Hotel and Alakea streets, which lasted from noon until two o'clock. All the officers, with the exception of the president, were elected. James Coke of the law firm of Doughty & Coke was the choice of all those assembled as the chief executive of the new combine, on account of his legal talent, which is a great asset to all organizations. Coke, however, happened to be away on one of the other islands yesterday, and his election was deferred until he could be notified. Another meeting was called for the evening of the twenty-first, at half-past seven o'clock, to confer the presidency upon Coke. Those who were elected are: J. K. Miller, vice-president; E. E. Hartman, secretary; C. B. Reynolds, assistant secretary, and E. M. Woods, treasurer. The directors are G. C. Beckley, C. Schoening, J. C. Quinn, Ed Lewis, O. J. Gonsalves and Sonny Gay.

Slight Change in Rates.

The rates of fare adopted at yesterday's meeting are the same as have prevailed, with two exceptions, one of which is a concession to the public and the other a uniform adjustment. The rates, as approved, will go into effect at midnight of January 1. Meanwhile the schedule will be printed on cards and posted in conspicuous places. One of these card schedules will be handed to each patron engaging an automobile to peruse during the trip, that he may derive full pleasure undisturbed by the thought of being stung by the chauffeur. The present rate to Haleiwa, Waimanalo, Kahana, Waikane, Kahuku and all country places is thirty dollars. This rate at present only applies to flying trips. Under the schedule adopted yesterday, which will take effect next month, the thirty-dollar rate will be extended to an entire day's sojourn to the places named and all other country districts not specially provided for.

At present there is no uniform rate for calling and shopping. Some drivers charge three dollars and a half an hour, some four and some five, according to how the prospective patron sizes up in some instances, it was explained yesterday. This situation has caused considerable dissatisfaction among the regular patrons of the service, and the auto stand managements have been annoyed by a good many complaints on this account. Sometimes, it was said yesterday, local parties have friends stopping off from steamers while in port, and they take them for a spin out to Waikiki to visit the aquarium, and then they may linger the while for sociability at the Moana Hotel. Very often the automobile is kept waiting more than half the time for which it is engaged. Some chauffeurs will charge three dollars and a half an hour for trips of this kind, while others will ask as high as five dollars, and sometimes the same patron is asked both extreme rates by different drivers, and naturally they think it is a graft. At the meeting yesterday the association adopted the uniform rate of four dollars for service under the classification of shopping and calling, where the time is taken up in detention.

Schedule of Rates.

The rates which will go into effect on January 1 are \$5 for large cars with a seating capacity for six passengers and a driver, and smaller cars with a seating capacity for a driver and four passengers \$4 an hour within the city limits. With fifty cents for each additional passenger, the rates for one or two persons from town to Punahou, Hastings, Prospect and Wyllie streets and Kalihi bridge are \$1; to the Country Club, \$1.50; to H. E. Cooper's residence in Manoa Valley, \$1.50; Moiliili Church, \$1.50; Waikiki bridge, \$1.50; Kaimuki, Twelfth avenue, \$2.50; Waikiki, to Wilcox's residence, \$2; detention to be charged for by the hour from the starting point. The rates for one to four passengers with fifty cents extra for each one additional are: To the Pali, \$7, within the city boundaries covered by section 3 of the city ordinance; to the Pali from the Moana Hotel, \$8, with \$1 for each additional passenger; Punchbowl Drive, covered by section 3 of the city ordinance, \$5; to the Moana Hotel and return, \$6; to Pacific Heights and return, covered by section 3 of the city ordinance, \$5; Punahou, Hill and return, covered by section 3 of the city ordinance, \$5; Diamond Head and return, special trip, for one to six passengers, covered by section 3 of the city ordinance, \$5; from Moana Hotel around Diamond Head, going west to east, \$5 an hour; to Manoa Valley and return, \$5, each additional passenger, \$1, covered by section 3 of the city ordinance; calling and shopping, \$4 an hour, half time taken up in detention within the boundaries of the city of Honolulu, as covered by section 3 of the city ordinance; shopping and calling, covered by section 3 of the city ordinance, \$4 an hour; outside the limits of the ordinance, \$5; to Waimanalo and return, covered by section 3 of the city ordinance, one way, one to six passengers, \$5; return trip, \$3, detention fifteen minutes; to Luana and return, Waimanalo, one to six passengers, \$10, covered by section 3 of the city ordinance.

Country Rates.

The rates to the outlying districts, covered by section 3 of the city ordinance, for one to six passengers, are: To Honolulu plantation and return, \$8; to Pearl City and return, \$10; to Water town and return, \$12.50; to Waimanalo and return, \$15, including Honolulu; to Ewa plantation and return, one to four passengers, \$18; six passengers, \$20; to Wahiawa and return, \$20; to

Leilehua and return, \$20; to Waimanalo and return \$25, one hour detention; from sunrise to sunset, \$30; to Heeia and return, \$1, one hour detention; to Waimanalo and return, \$20, one hour detention; to all country points and return, allowing one hour detention, including Waimanalo, \$25; all day, \$30; Kahana beach, \$25; all country trips bounded by Hauula on the Pali side and Waimanalo on the west side, \$30 for the entire day; Kahuku, all day trip, \$40; around the island trip for large cars with a seating capacity for six besides the driver, \$40, smaller cars, carrying four passengers, \$35; rates per week not less than \$125; no double rates.

FRATERNAL SOCIETIES**BUSY THIS MONTH**

This and the succeeding month will see a busy time amongst the fraternal societies. By the effluxion of time all the official positions become vacant and this is the month for filling them. The numerous secretaries all report being overworked sending out notices and receiving nominations and a general awakening of interest is being evinced by all members. Next month will see the various ceremonies in connection with the installation of the officers elected during this month and although not quite so strenuous it will be one of the busiest months in the year.

The William McKinley Lodge No. 8, K. of P., will hold the election of officers for the ensuing term on Saturday night when a full roll up of members is expected.

Reports received show that all the societies are in a vigorous and flourishing condition and that the year which is stretching away in the future will be even more prosperous than that through which they have just passed.

OF THE BEST USES

who have used it, or are now using it, we have never heard of any one who has been disappointed in it. No claims are made for it except those which are amply justified by experience. In recommending it to the afflicted we simply point to its record. It has done great things, and it is certain to continue the excellent work. There is—we may honestly affirm—no medicine which can be used with greater and more reasonable faith and confidence. It nourishes and keeps up the strength during those periods when the appetite fails and food cannot be digested. To guard against imitations this "trade mark" is put on every bottle of



"Wampole's Preparation," and without it none is genuine. It is palatable as honey and contains all the curative properties of pure Cod Liver Oil, extracted by us from fresh cod livers, combined with the Compound Syrup of Hypophosphites and the Extracts of Malt and Wild Cherry. Taken before meals it creates an appetite, aids digestion, renews vital power, drives out disease germs, makes the blood rich, red and full of constructive elements, and gives back to the pleasures and labors of the world many who had abandoned hope. Doctor S. H. McCoy, of Canada, says: "I testify with pleasure to its unlimited usefulness as a tissue builder." Its curative powers can always be relied upon, and "You can trust it as the Ivy does the Oak." One bottle convinces. Avoid all unreliable imitations. Sold by chemists throughout the world.

**CHRISTMAS
HATS**

SPECIAL HOLIDAY PRICES

**DUNN'S
HAT SHOP**

Scandinavia Belting

HONOLULU IRON WORKS CO.

Christmas Special**Mission Arm Rocker**

Solid quarter-sawed oak frame, continuous back and front posts, heavy stretchers, seat upholstered in genuine Spanish leather, a very slightly and serviceable rocker, finish a rich fumed. The regular price was \$12.00.

We have just eighteen which we offer at the very low price of.....

\$8.50

A Very Acceptable Christmas Gift

**J. Hopp & Co.
LIMITED****HUDSON****HUDSON
ROADSTER**

In its new suit of blue and gray there is no more pleasing small car than the Hudson Roadster. Surely and strongly the Hudson Roadster has won its way into the heart of the commercial world by pure merit as a standard small car. Not so light as to be unstable nor so large as to be unwieldy. No small car is smoother, more reliable or more refined—our owners tell us so and they'll tell you so.

Associated Garage, Ltd

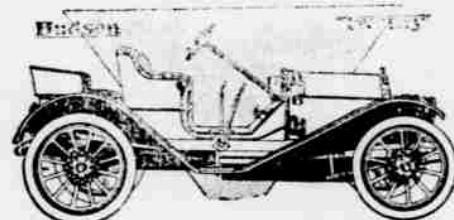
**KAIMUKI
The Home District**

Buy a Lot from

Kaimuki Land Co., Ltd.

Fort and King Sts.

FAIRMONT HOTELThe Most Superbly Situated Hotel in the World
OVERLOOKING THE ENTIRE BAY OF SAN FRANCISCO, THE GOLDEN GATE AND THE REBUILT CITY. CONVENIENT TO SHOPPING, THEATER, BUSINESS AND RAILROAD CENTERS.**THE EPITOME OF HOTEL EXCELLENCE**

Operated on Both American and European Plan.

Combining all the conveniences and luxuries a good hotel should have, with many unique, original and exclusive features. Entirely refurbished and refitted at a cost of over three million dollars. Social center of the city—headquarters of the Army and Navy—scene of most of the social festivities.

ACCOMMODATIONS FOR 1,000 GUESTS.

RATES: American (Table d'Hôte) Plan, one person, per day - \$5.00 and upwards

European (a la Carte) Plan, room and bath, one person, per day, \$2.50 and upward

MANAGEMENT PALACE HOTEL COMPANY

(Also Operating Palace Hotel)

SAN FRANCISCO

FINANCES OF THE BIG ISLAND

Revenues for Year Shown to Be
\$253,157. With Expenses
Some \$10,000 Less.

(By Wireless to The Advertiser.)

HILLO, December 15.—The board of supervisors met today to receive the annual budget prepared by Auditor Maguire. It shows the county's revenue for the year to be \$253,157.38 which was \$15,417 more than the estimate made a year ago. Expenses were \$242,799.04 to this date, leaving a surplus of \$10,358.

A comparison of the actual expenses of the different departments for this year shows for county clerk \$6128, which was \$272 below the estimate of a year ago.

The auditor's office cost \$3199, a saving of \$300 from his estimate.

The treasurer spent \$6785 for his office assistants and expenses, which was \$115 less than estimated.

But the legal end of the county government showed an increase of \$367 in the county attorney's office and of \$24,300 in the sheriff's office. This last now includes the expenses of the district magistrates, police, jail and jail guards, transportation of prisoners, more money for detective fund, inquests and supplies for prisoners. Most of this can be directly traced to Filipinos of whom there are now ninety crowded into the Hilo jail alone, in space to accommodate twenty-eight prisoners. An outbreak of sickness there is liable at any moment.

Since the county has been doing some of the collections, there has been an increase of \$7500 in the amount of licenses received. Water works and sewers also show larger revenue under county collections.

SPEEDING AUTO DRIVERS ARE FINED

At the police court yesterday morning the auto speeders who were all gathered in by Special Officer Chilton, faced the music. With the exception of one, all the offenders were making their debut before the police court judge.

The defendants were A. W. T. Bottomley, W. H. Baird, Clive Davies, Bert Bower, James Hart and Joseph Leal. The latter was appearing for the second time on a charge of speeding, but he was fined the same amount as the rest of the defendants, viz, five dollars and costs.

According to Chilton's evidence, all the defendants were exceeding the speed limit, and they all pleaded guilty to the charge. Judge Lyner remarked that there was no question of criminal intent in the cases, but still the law had to be obeyed, and he therefore fined the defendants.

WARM CLOTHING IS NEEDED THESE DAYS

The manager of the Associated Charities makes an urgent request for contributions of warm underclothing for men, women and children, and for blankets. Contributions of money for this purpose, or the articles of clothing mentioned, if left with the manager, will be judiciously distributed.

Through the generosity of the friends of the poor, together with the funds supplied regularly by affiliating societies and the county, the society has been enabled to meet the large and increasing demands for general relief, but for any special work it is necessary to request a special offering, which, it is hoped, in this case will be a very generous one, for just now the old people, little ones and invalids are feeling very keenly the need of extra clothing, especially at night.

REAL ESTATE TRANSACTIONS.

Entered of Record December 15, 1910.
Sarah K. Ke and hsb to J. J. Rodgers. \$1000. B 344, p 22.
Anna S. Wright to John F. Colburn. \$1000. B 344, p 22.
Himalepe (S) to Maunaloa L. L. and hsb. \$1000. B 344, p 22.
George S. Wells to Parker E. Cummings et al. \$1000. B 344, p 22.
Wm. C. Cummings and wf et al to R. D. King, Tr. \$1000. B 344, p 22.
Trent Trust Co. Ltd. Tr. to Carl Waldover. \$1000. B 344, p 22.
Marie Freitas to Sing Chong & Co. \$1000. B 344, p 22.
Mary Kaleikini to Sing Chong & Co. \$1000. B 344, p 22.
Territory of Hawaii by Supt of Pub. Wks to Lydie E. Lucas. \$1000. B 344, p 22.

Recorded December 5, 1910.

Auguste K. Schlemmer to San Antonio Port Bent Socy of Haw. M; pe land, bldgs, rents, etc, Kalihi, Honolulu Oahu. \$1000. B 344, p 19. Dated Dec 5, 1910.

Bank of Hawaii, Ltd. to Frank C. Palmer, Rel: Lot 3, L B (Gr) 5104, Palolo, Honolulu, Oahu. \$500. B 344, p 22. Dated Dec 2, 1910.

P. E. Clark to Ching Shee, Rel: por Kal 6236 near King St, Honolulu, Oahu. \$500. B 344, p 23. Dated Dec 5, 1910.

J. K. Waiaman and wf to William Notley, M; Lots 10, 11, 12 and 13, Bk 1, Kapiolani Tract, Honolulu, Oahu. \$350. B 344, p 23. Dated Nov 26, 1910.

Maria Cuello and hsb (M) to Theresa Schlemmer, Tr. D: 437, 100a land Kalihi Rd, Honolulu, Oahu. \$900. B 338, p 279. Dated Nov 26, 1910.

K. Tanouye to Olan Sugar Co. Ltd, M; cane crop on Lot 6, la land Olan, Puna, Hawaii. \$1 and adv to \$60. B 344, p 13. Dated June 7, 1906.

K. Tanouye to Olan Sugar Co. Ltd, M; cane crop on Lot 6, la land Olan, Puna, Hawaii. \$1 and adv to \$60. B 344, p 15. Dated April 22, 1907.

Takachi et al to Olan Sugar Co. Ltd, M; cane crop on Lot 3, 10a of Sublot of Lot 21, Olan, Puna, Hawaii. \$1 and adv to \$618. B 344, p 17. Dated April 1, 1909.

Puna Sugar Co. Ltd. and by Reer to William Kaman et al, P D; int in 62a

land, Kamali, Puna, Hawaii. \$1. B 338, p 281. Dated Sept 22, 1909.
William Kama et al to Puna Sugar Co. Ltd, P D; int in 62a land, Kamali, Puna, Hawaii. \$1. B 338, p 281. Dated Sept 22, 1909.

Winifred K. Saffery and hsb (W E) to Kauhau Manoa (W. D); Ap 2, R P 5279, Kal 4149, Kaula, Waiala, Maui. \$175. B 338, p 278. Dated Nov 15, 1910.

George Copp and wf to H. A. Baldwin, D; int in R P 2213, Kal 5500, Hamakua, Maui. \$50. B 342, p 267. Dated Aug 13, 1910.

Pelekia Kuaia and hsb (D) to H. A. Baldwin, D; int in Est of Lake Papa, Makawao, Maui. \$70. B 342, p 268. Dated Sept 21, 1910.

Kaula Naopili (widow) et al to H. A. Baldwin, D; int in R P 2213, Kal 5500, Hamakua, Maui. \$110. B 342, p 270. Dated Nov 28, 1910.

Shippers Take Notice

Freight for Southern California and Eastern Points will be received for shipment by the Bark Alden Besse, leaving here December 27th for Los Angeles direct.

Connections made with the Salt Lake, Santa Fe and Southern Pacific lines. Correspondence solicited.
CRESCENT WAREHOUSE & WAREHOUSE CO., Care P. O. Box 610, Honolulu. 8845

Meeting Notice

A special meeting of the shareholders of The Waimea Sugar Mill Company will be held at the office of Castle & Cooke, Limited, on Thursday, December 22, 1910, at 10 o'clock a. m.
E. D. TENNEY, President.

GEORGE A. MARTIN

Fashionable Tailor

MASONIC TEMPLE.

Notice

Customers indebted to the undersigned are requested to pay before December twenty-fourth and get the benefit of a ten per cent discount from bills due. This offer will not be continued after that date.

K. UYEDA

8841 Milliner, Nuuanu St.

TERRITORY OF HAWAII.

Treasurer's Office, Honolulu, Oahu.
In re Dissolution of the Toyo Sake Brewing Company, Limited.

Whereas, the Toyo Sake Brewing Company, Limited, a corporation established and existing under and by virtue of the laws of the Territory of Hawaii, has, pursuant to law in such cases made and provided, duly filed in this office a petition for the dissolution of the said corporation, together with a certificate thereto annexed, as required by law:

Now, therefore, notice is hereby given to any and all persons that have been or are now interested in any manner whatsoever in the said corporation, that objections to the granting of the said petition must be filed in this office on or before 12 o'clock noon, December 31, 1910, and that any person or persons desiring to be heard thereon must be in attendance at the office of the undersigned, in the Executive Building, Honolulu, at 12 o'clock noon of said day, to show cause, if any, why said petition should not be granted.

D. L. CONKLING,

Treasurer Territory of Hawaii.

Honolulu, October 20, 1910. 8800

OAHU RAILWAY TIME TABLE.

Outward.

For Waianae, Waialua, Kahuku and Way Stations—9:15 a. m., 3:20 p. m.
For Pearl City, Ewa Mill and Way Stations—17:30 a. m., 9:15 a. m., 11:30 a. m., 2:15 p. m., 3:20 p. m., 5:15 p. m., 7:30 p. m., 11:15 p. m.
For Wahiawa and Leilehua—7:10:20 a. m., 5:15 p. m., 7:30 p. m., 11:15 p. m.

Inward.

Arrive Honolulu from Kahuku, Waialua and Waianae—8:30 a. m., 5:31 p. m.
Arrive Honolulu from Ewa Mill and Pearl City—17:45 a. m., 8:36 p. m., 11:02 a. m., 1:40 p. m., 4:26 p. m., 5:31 p. m., 7:30 p. m.
Arrive Honolulu from Wahiawa and Leilehua—9:15 a. m., 11:40 p. m., 5:30 p. m., 10:10 p. m.

The Haleiwa Limited, a two-hour train (only first-class tickets honored), leaves Honolulu every Sunday at 8:30 a. m.; returning arrives in Honolulu at 10:10 p. m. The Limited stops only at Pearl City and Waianae outward and Waianae, Waipahu and Pearl City inward.

*Daily, *Except Sunday, *Sunday only.
G. P. DENISON, F. C. SMITH, Superintendent.

KOOLAU RAILWAY TIME TABLE

DAILY, EXCEPT SATURDAY, SUNDAY AND HOLIDAYS
Leave Kahana for Punaluu, Hanalei, Laie, Kahuku and Way Stations at 12:00 M.
Arrive Kahuku at 1:00 P. M.
Returning:
Leave Kahuku for Laie, Hanalei, Punaluu, Kahana and Way Stations at 1:45 P. M.
Arrive Kahana at 3:45 P. M.
SATURDAY, SUNDAY AND HOLIDAYS
Arrive Kahuku at 11:58 A. M., 2:15 P. M.

Leave Kahana for Punaluu, Hanalei, Laie, Kahuku and Way Stations at 11:00 A. M., 1:30 P. M.
Leave Kahuku for Laie, Hanalei, Punaluu, Kahana and Way Stations at 12:35 P. M., 3:00 P. M.

Connections are made at Kahuku with the O. R. & L. Co.'s 9:15 a. m. train from Honolulu, and the 2:20 p. m. train, which arrives in the city at 5:30 p. m.

J. J. DOWLING, E. S. POLLISTER, Superintendent.

By Authority

Territorial Board of Health.
Honolulu, Territory of Hawaii,
December 14, 1910.

Notice is hereby given that at a meeting of the Board of Health held December 14, 1910, the following regulation was adopted:

Until further notice owing to the prevalence of diphtheria on the Island of Maui, no person shall go and no vessel shall carry any person from the Island of Maui to any other part of the Territory of Hawaii, unless such person shall present to the Captain or Purser of the vessel a certificate from a licensed physician certifying that such person has been examined by said physician on the sailing day of said vessel and is free from diphtheria bacilli and incapable of spreading that disease.

THE BOARD OF HEALTH,
By its Acting President,

K. B. PORTER,
Secretary, Board of Health.

I hereby sanction and approve the foregoing Regulation.

W. F. FREAR,
Governor, Territory of Hawaii.
8847

Office of the Board of Health,
Honolulu, Hawaii, December 7, 1910.

TENDERS FOR SUPPLIES—KALIHU RECEIVING STATION, BOYS' HOME AND KAPIOLANI GIRLS' HOME.

Separate Sealed Tenders, in duplicate, for furnishing respectively, (1), the KALIHU RECEIVING STATION, (2), the BOYS' HOME and (3), the KAPIOLANI GIRLS' HOME, at Kalihi, City and County of Honolulu, with supplies required by each of the above named institutions during the period of six months from January 1st, 1911, to June 30th, 1911, will be received at the office of the Board of Health until 12 o'clock, noon, Tuesday, December 20, 1910.

Specifications and a list of the kind and approximate quantity of supplies required by each of the above named institutions, and other information, may be had upon application at the office of the Board of Health. Tenders to be based upon the quantities stated, but the Board will not bind itself to purchase the whole or any particular part of the quantities stated, such quantities being stated merely for the convenience of bidders in submitting their bids.

The supplies for each of the above named institutions must be bid on separately on forms furnished by the Board of Health. Each tender must be endorsed "TENDER FOR KALIHU RECEIVING STATION," or "TENDER FOR BOYS' HOME," or "TENDER FOR KAPIOLANI GIRLS' HOME," as the case may be.

Tenders must be accompanied by a certified check equal in amount to 5 per cent of the tender.

All bids must be submitted in accordance with, and be subject to, the provisions and requirements of Act 62, Session Laws 1909.

THE BOARD OF HEALTH,
By its Acting President,

J. S. B. PRATT,
8840—Dec. 7, 8, 9, 10, 11, 12, 13, 14, 15, 16, 1910.

Territorial Board of Health,
Honolulu, Territory of Hawaii,
December 13, 1910.

Notice is hereby given that at a meeting of the Board of Health, held December 12, 1910, the following regulation was adopted:

Owing to the prevalence of diphtheria in the District of Makawao, Island of Maui, until further notice all public gatherings or meetings are strictly prohibited within said District of Makawao, Island of Maui.

THE BOARD OF HEALTH,
By its Acting President,

(Signed) J. S. B. PRATT.

Attest:
(Signed) K. B. PORTER,
Secretary, Board of Health.

I hereby sanction and approve the foregoing regulation.

(Signed) W. F. FREAR,
Governor, Territory of Hawaii.
8846

Office of the Board of Health,
Honolulu, Hawaii, December 7, 1910.

TENDERS FOR SUPPLIES—LEPER SETTLEMENT.

Sealed Tenders, in duplicate, endorsed "TENDERS FOR SUPPLIES—LEPER SETTLEMENT," for furnishing the Leper Settlement, Molokai, with supplies for the period of six months from January 1st, 1911, to June 30th, 1911, will be received at the office of the Board of Health until 12 o'clock, noon, Tuesday, December 20th, 1910.

Specifications and a list of the kind and approximate quantity of supplies required, and other information, may be had upon application at the office of the Board of Health. Tenders to be based upon the quantities stated, but the Board will not bind itself to purchase the whole or any particular part of the quantities stated, such quantities being stated merely for the convenience of bidders in submitting their bids.

Tenders must be accompanied by a certified check equal in amount to 5 per cent of the tender.

All bids must be made on forms fur-

nished by the Board of Health and must be submitted in accordance with, and be subject to, the provisions and requirements of Act 62, Session Laws of 1909.

THE BOARD OF HEALTH,
By its Acting President,

J. S. B. PRATT,
8840—Dec. 7, 8, 9, 10, 11, 12, 13, 14, 15, 16, 1910.

NOTICE.

All those who are interested in the Ordinance now before the Board of Supervisors, to repeal Order No. 7, of the Board of Supervisors of the County of Oahu, "Prohibiting the operation of Motor Cars on the Tantalus Road, are hereby notified that a public meeting will be held in the Assembly Hall, McIntyre Building, on Friday, December 16, 1910, at 7:30 o'clock p. m.

E. BUFFANDEAU,
Acting City and County Clerk.
8847

SEALED TENDERS.

Sealed Tenders will be received by the Superintendent of Public Works until 12 m. of Saturday, December 17, 1910, for widening the approach to Hackfeld wharf, Honolulu, T. H.

Plans, specifications and proposal blanks on file in the Department of Public Works.

The Superintendent of Public Works reserves the right to reject any or all bids.

MARSTON CAMPBELL,
Superintendent of Public Works.
Honolulu, December 6, 1910.
8840

NOTICE TO CREDITORS.

Estate of Sarah A. Gilman, Deceased.

The undersigned, executor of the estate of Sarah A. Gilman, deceased, late of Honolulu, Oahu, hereby gives notice to all creditors of said deceased to present their claims, duly authenticated and with proper vouchers, if any exist, even if the claim is secured by mortgage upon real estate to him, said executor, at his office, Fort near Queen, Honolulu, within six months from the day of the first publication hereof, or the same will be forever barred.

JOSEPH A. GILMAN,
Executor Under the Will of the Late Sarah A. Gilman, Deceased.

Dated: Honolulu, November 17, 1910.
8824—Nov 18, 25, Dec 2, 9, 16

IN THE DISTRICT COURT OF THE UNITED STATES FOR THE TERRITORY OF HAWAII.

THE UNITED STATES OF AMERICA, Plaintiff, vs. AMERICAN SUGAR COMPANY, LIMITED, et al., Defendants.

THE PRESIDENT OF THE UNITED STATES, GREETING:

AMERICAN SUGAR COMPANY, LIMITED, a corporation organized and existing under and by virtue of the laws of the Territory of Hawaii; THE TERRITORY OF HAWAII; CHARLES R. BISHOP; WILLIAM O. SMITH; SAMUEL M. DAMON, E. FAXON BISHOP, ALBERT F. JUDD and ALFRED W. CARTER, trustees under the will and of the estate of BERNICE P. BISHOP, deceased; OTTO SAMUEL MEYER, HENRY RUDOLPH MEYER, WILLIAM CHARLES MEYER, THEODORE THOMAS MEYER, ALBERT ALEXANDER MEYER, HENRY PENDERGAST MEYER, EMMA A. KAHINU, HANNAH J. HITCHCOCK and BERTHA A. MEYER, heirs at law of HENRY P. MEYER, deceased; OTTO S. MEYER, ELIZABETH LIHUE, LUCILE NIUMALU, ESTHER KALIHU, CAROLINE PUKO, ANNIE KAFAPALA, CLARA KILAUAE, ELSA HILO, MARION MAKENA, DAVID FUOLAO, ALBERT PUNAHOU, ROBERT WAHAWA, ALEXANDER LANAI, GEORGE KEWALO, HENRY KAMALO, WALTER HAWEA and PHILLIP LAHAIA, unknown owners and claimants.

You are hereby directed to appear and answer the Petition in an action entitled as above, brought against you in the District Court of the United States, in and for the Territory of Hawaii, within twenty days from and after service upon you of a certified copy of Plaintiff's Petition herein, together with a certified copy of this Summons.

And you are hereby notified that unless you appear and answer as above required, the said plaintiff will take judgment of condemnation of the lands described in the Petition herein and for any other relief demanded in the Petition.

WITNESS THE HONORABLE SANFORD B. DOLE, Judge of said District Court, this eighth day of September, in the year of our Lord one thousand nine hundred and ten and of the independence of the United States the one hundred and thirty-fifth.

(Sgd.) A. E. MURPHY, Clerk.

"No. 64. DISTRICT COURT OF THE U. S. for the Territory of Hawaii. THE UNITED STATES OF AMERICA vs. AMERICAN SUGAR COMPANY, LIMITED, et al. SUMMONS. ROBERT W. BRECKONS, Plaintiff's Attorney."

UNITED STATES OF AMERICA—Territory of Hawaii, City of Honolulu—ss.

I, A. E. MURPHY, Clerk of the District Court of the United States of America, in and for the Territory and District of Hawaii, do hereby certify the foregoing to be a full, true and correct copy of the original Summons in the case of THE UNITED STATES OF AMERICA vs. AMERICAN SUGAR COMPANY, LIMITED, et al., as the same remains of record and on file in the office of the Clerk of said Court.

IN WITNESS WHEREOF I have hereunto set my hand and affixed the seal of said District Court, this 20th day of October, A. D. 1910.

(Seal.) A. E. MURPHY,
Clerk of United States District Court, Territory of Hawaii.

By A. A. DEAS,
Deputy Clerk

8825

NO. 188.
TERRITORY OF HAWAII.
COURT OF LAND REGISTRATION.

TERRITORY OF HAWAII TO MRS. C. M. COOKE; SALVADOR GONSALES; NELLIE L. MOORE; MRS. E. M. MAGOON; LUCY K. PEABODY; LUCY K. HENRIQUES; IRENE H. HOLLOWAY; W. R. CASTLE; MANUEL ABRUE FREITAS; THE TERRITORY OF HAWAII, by Alexander Lindsay, Jr., as Attorney General, and by Marston Campbell, as Superintendent of Public Works; J. W. PRATT, Agent for H. RAHIM; MRS. G. H. MOORE; JULIA APONG; SYLVANO DE NORRIGA; MRS. J. G. SPENCER; J. A. CUMMINS; KALIHU TARO & LAND COMPANY, LIMITED; WESTERN & HAWAIIAN INVESTMENT COMPANY, LIMITED; TRUSTEES UNDER THE WILL OF BERNICE P. BISHOP; CITY AND COUNTY OF HONOLULU, by Joseph J. Fern, as Mayor and President of the Board of Supervisors; and to ALL whom it may concern:

Whereas, a petition has been presented to said Court by OAHU COUNTRY CLUB, an Hawaiian Corporation, to register and confirm its title in the following described land:

Valley of Waiala, situated on the northwest side of Nuuanu Valley, Honolulu, Oahu, being Grant 108 to T. C. B. Rooke.

Beginning at Pohaku Amiumi, at an old mark arrow (←) on solid rock, which bears by true azimuth from Government Triangulation Station: WYLLIE 247° 47' 50" distant 4977.8 feet;

ROSEBANK 194° 11' 20" distant 4198.4 feet; and running by true azimuths:

1. 20° 51' 00" 399.6 feet along Grant 72 to R. C. Wyllie, to angle in stone wall;

2. 38° 46' 00" 184.9 feet along stone wall, Grant 72, R. C. Wyllie;

3. 51° 11' 30" 107.5 feet, along stone wall, Grant 72, R. C. Wyllie;

4. 39° 54' 30" 195.3 feet, along stone wall, Grant 72, R. C. Wyllie, to point at junction of streams;

5. 59° 00' 00" 154.0 feet, across small stream to point on North side of stream, this course being along Grant 72, R. C. Wyllie;

6. 65° 14' 00" 194.3 feet, along Grant 72, R. C. Wyllie, along North bank of stream, to corner of fence, at the North corner of L. C. A. 251, T. Cummins;

7. 55° 30' 00" 194.0 feet, along North bank of stream, along L. C. A. 251;

8. 24° 47' 00" 392.7 feet, along North bank of stream, along L. C. A. 251;

9. 79° 50' 30" 264.0 feet, along North bank of stream, along L. C. A. 251 to corner of fence;

10. 45° 30' 00" 115.5 feet, along fence, along North bank of stream, along L. C. A. 251, to the West corner of L. C. A. 251; Thos. Cummins;

11. 64° 19' 30" 163.7 feet, along North bank of stream, to a rock marked +, at end of stone wall; said rock marked +, being by co-ordinate reference from Wyllie Triangulation Station 320.28 feet North and 201.05 feet East;

12. 168° 16' 30" 325.2 feet, along stone wall, along Kalihi Taro & Land Co., Ltd., property;

13. 160° 15' 00" 153.0 feet, along stone wall, along property of the Western & Hawaiian Investment Co., Ltd., and East side of Liliha Street extension;

14. 52° 00' 00" 85.5 feet, along property of Western & Hawaiian Investment Co., Ltd., and East side of Liliha Street extension;

15. 142° 00' 00" 116.7 feet, across mauka end of Liliha Street, along North side of Felix Street to point on stone wall;

16. 165° 33' 00" 31.