

If you want to-day's News to-day you can find it in THE STAR.

# THE HAWAIIAN STAR.

The Hawaiian Star is the paper that goes into the best homes of Honolulu.

VOL. VI.

HONOLULU, H. I., SATURDAY, JANUARY 27, 1900.

No. 2466.

## THE HUMOR OF INSPECTION

FUNNY THINGS THAT HAPPEN THESE DAYS.

The Chinese Who Lost His Presence of Mind But Recovered It Again—Portuguese Who Moved.

It is not all serious business, this work of the sub-inspectors. Amusing incidents occur. Sub-inspector W. H. Crawford was appealed to by a Chinese to approve his application for a removal permit. Crawford believing it to be all right wrote an endorsement on the application and gave it to the Chinese. Then the Chinese with a surprised look of Oriental features told Crawford that he had escaped from the quarantine district during the excitement of the big fire. Crawford said he would fix that and taking back the application scratched out his endorsement and made a note "See accompanying letter." Then he wrote a letter to the committee stating the facts, giving it to the Chinese with his application and told him to take it to the Sanitary Committee. But the Chinese seems to have recovered his Oriental presence of mind about this time and gave the letter and application to a Chinese friend to take to the committee. The friend, all unsuspecting, went down to the committee rooms, and of course as soon as the letter was read was put under arrest and taken to the police station. He had to send for Crawford to get him out of his pili. This morning Crawford hunted up the right Chinaman and he will have to face Judge Wilcox.

Another sub-inspector found among his wards a Portuguese who gave him and the whole neighborhood an immense amount of trouble. Finally a bottle of "square face" came to the rescue and the Portuguese was arrested for drunkenness. He couldn't pay his fine and his friends wouldn't, so he went to jail. The sub-inspector with great glee noted on his report opposite the man's name: "Removed from the district—gone to jail." But time ran on and the man got out of jail and applied to the sub-inspector for approval of an application for permit to remove to another district. The sub-inspector referred the application to the Inspector of the District with the endorsement "I hope it will be granted."

Sub-inspectors are called on to settle all kinds of family jars and neighborhood disputes.

FOR TOMMY ATKINS.

Hilo, January 20.—Charles H. Fairer has collected \$250 towards the fund in aid of the families of British reservists.

WIND BUT NO RAIN.

Hilo, January 20.—Strong winds have prevailed during the week, but little or no rain has fallen.

Fine Book and Commercial Printing at the Star Office.

NEW ADVERTISEMENTS

WANTED.

Four Bookkeepers are wanted by The Finance Committee.

Apply to

GEORGE R. CARTER.

NOTICE TO CONTRACTORS.

Bids will be received up till February 10th prox. for the construction of a three-story building at corner of Beretania and Fort streets. Bids will be received and plans and specifications seen at the office of H. L. Kerr & Co., Progress block, Fort street. The owner does not bind himself to accept the lowest or any bid.

(Signed) N. S. SACHS.

H. L. KERR & CO.

T. R. MOSSMAN,

Real Estate Agent,

Abstractor and Searcher of Title,

Loans Negotiated,

Rents Collected.

Campbell Building, Merchant St.

Sugar Plantation

Bonds...

Are desirable investments

for trust funds.

We make a specialty of the bonds of such companies as have first been subjected to a thorough legal and financial examination; and we are prepared to furnish full data regarding the properties of the companies whose bonds we have purchased and offer for sale at prices to yield a safe income and good investment.

We will take subscriptions for the following at 25¢ premium:

KAHUKU, 3-10 year 6% gold bonds; security, \$750,000; issue, \$200,000.

EWI, 3-10 year 6% gold bonds; security, \$5,000,000; issue, \$500,000.

We are TRUSTEES for both of the above issues.

HAWAIIAN TRUST & INVESTMENT CO., LTD.

GEO. R. CARTER, Treasurer

Tel. 184 409 Fort St., Honolulu

## SUSPECT CASE IN NUUANU

NATIVE BOY FOUND ILL LAST NIGHT.

Probably Has Pneumonia—Day With a Clean Record—One Suspect Dies But Not of Plague.

Saturday—Plague deaths, 0; plague cases, 0; suspect cases, 0. The plague situation today is quite satisfactory. There have not been any suspect cases and only two plague patients at the pest hospital may be considered in danger.

At the meeting this afternoon the Board of Health will likely condemn the premises of Ah Man, at the rear of the McLean block. This was the victim of Thursday night.

Hoomanawanui, a native boy 15 years of age, was found ill in Jack's lane off Wyllie street last night. Dr. Garvin found the patient suffering from pneumonia and slight suspicion of plague. Guards were placed about the premises and the case is still being watched without a positive diagnosis. It is more than probable that pneumonia is the sole trouble. The young man had been working on the buildings at the Kalihi detention camp and was subjected to more or less exposure.

Chiege, the Japanese taken Wednesday night from the Kalihi camp to the pest house, died shortly after 10 o'clock this morning. Cause of death was pneumonia, not plague.

Last night Superintendent Newham, of the Reformatory school, reported a case of illness among his pupils. Dr. Garvin found Herbert, Hawaiian boy, aged 13, suffering from an epileptic fit. During the night W. R. Castle reported J. K. Burkett, of Kaula, a school teacher, as quite ill in his district. Dr. Jobe found the trouble to be acute rheumatism.

AT THE PEST HOUSE. There are 19 patients in the pest house at Kakaako under treatment of Dr. Bowman. Eleven of them are suffering of ordinary diseases and have no symptoms of plague.

Alons, the odorless excavator man; Shina, the Japanese woman from Merit street, and her baby are cured. They will be sent to one of the detention camps in a day or two.

Okuba Ichi, the woman from the Arlington, and Takauchi, man from the Kobayashi hotel, are nearly well. Both are out of bed and gaining strength rapidly.

Mrs. Franz is not so well today, the bubo having become more sensitive. Ah Cum, the boy from Wo Hop's tailor shop on King street, is also worse, the same report being given.

A. Medeiros, the National Guard soldier taken from the prison, is in a very bad way. Pneumonia is his trouble. There are no symptoms of plague. This morning he was coughing blood.

Dr. Wood and the detectives who have been tracing the movements of Ah Man, the plague victim of Friday morning, are satisfied that he had slept at home with his family for some time, certainly since last Saturday. The residence is in the McLean block, the entrance to which is from Fowler's lane.

A COURT-MARTIAL.

Ex-Regular Refuses Duty in N. G. H. and Is Arrested.

A late United States Army soldier is in trouble in the National Guard. Though only twenty-four hours a volunteer he will be court-martialed on a serious charge. The man enlisted yesterday in Company B. This morning he was put on one of the details for post duty. When ordered out he told the corporal that he would not go. The corporal reported him to the sergeant of the guard and the latter ordered the recruit to his post. The man replied in a rather insolent manner that he would not go. The sergeant reported to the officer of the day and a few minutes later placed the recruit under arrest on the charge of refusing duty. This will call for a regimental court-martial with a heavy penalty upon conviction.

THE FATAL HOUR.

EDITOR STAR:—Companies A, C, F, came in from Kalihi this morning to change clothing, take a bath and be fumigated. They arrived at headquarters about 9 o'clock, and were told that things were not quite ready for fumigation, and they could go for an hour and be back at 10 o'clock. They quickly took advantage of this hour and scattered all over the city.

Query? If fumigation was necessary, was it not wrong for them to be given this hour of liberty before fumigation? If they carried any germs, they could in this hour scatter them all over the city. CITIZEN.

MILLS GRINDING.

KOHALA, January 23.—The plantations of this district with the exception of Niuli, which is waiting for machinery, to be put in, have begun grinding.

You're Another

Sufferer from the result of poor repair work.

But if you bring your Bicycle, Gun, Typewriter or any article of fine mechanism to us when it needs repairs, and it will be overhauled and put in such shape that it will meet with your thorough satisfaction. Better still, telephone us 565, and we will

SEND FOR AND DELIVER WITHOUT EXTRA CHARGE.

We employ only the best skilled help and guarantee all our work.

Kodaks repaired, Tennis Rackets re-strung.

Keys made. Fine enameling a specialty.

A fact repairing done in all its branches.

PEARSON & POTTER CO., LTD.

312 Fort Street

Remember the Phone, 565

## WHY LOEBENSTEIN CAME

HAWAII WANTS TO BATTLE WITH A SUB-INSPECTOR ASKS FOR INFORMATION.

Authoritative Answers to Practical Questions Will Enable Sanitary Work to be More Thoroughly Done.

Not shortage of provisions but a desire to begin a campaign against dirt, microbes and typhoid fever, which has made its appearance on Hawaii, was the motive that caused the Hilo board of health to send delegate Loebenstein to Honolulu. Mr. Loebenstein says that all is quiet in the Hawaii metropolis now, that the radicals have been relegated to the back ground, and that the whole island is thoroughly at one with Hilo.

"We feel that it is impossible for a Board of Health at a distance and beyond regular communication to attend to our local details," said Mr. Loebenstein this morning, on the steamer Kilaua Hou, which he will not leave. "It is also a fact that rules that may be good for Honolulu are not as well applicable to Hawaii. Here you have every means of combating disease. There we have nothing. In the policy of having just as little communication as possible with Honolulu all the commercial interests are united, and the large Honolulu business firms endorse the same policy. At the same time it is not generally thought that the main industry of the island should be endangered by the delay of machinery that is to complete plants begun and soon to be needed. Bacilli would not lodge in iron any-how."

"At present there is no shortage of food on Hawaii. The people are in favor of making arrangements to get it if necessary direct from deep water vessels, though there might perhaps be no objections to shipments that were transferred in the harbor to island steamers."

"The members of the committee that has taken affairs in hand on Hawaii represent all districts of the island. Four of them are physicians. Dr. Moore represents Kona, Dr. Irvine Kohala, Dr. Russell Olua and Puna, H. A. Moll Kau and I speak for the North Hilo district and was nominated as a member of the board by Kau. We want the authority to go ahead and make investigations of the sanitary conditions all over the island and correct whatever is wrong. At the present time there is some typhoid fever on Hawaii that is undoubtedly due to poor sanitation and health regulations. Another rule that should surely be in effect on Hawaii is the order that all deaths should be investigated and the cause of death made known before burial in each case. If it is right to know causes of death in Honolulu it is certainly right to know it on Hawaii too."

"The conservative element is in full control at Hilo. The fire-eaters have subsided and there is no excitement. I do not think that at any time there was the least danger of bloodshed. Mr. Andrews' first action was undoubtedly too radical and I remonstrated with him in the first place. He is now acting as executive officer of the board of health, for which we are asking that authority be granted to do his work. With that authority granted the whole island is united and ready for work that will suppress typhoid and similar diseases."

Mr. Loebenstein boarded the Kilaua Hou at Kawaihae, riding a hundred miles overland from Hilo to "feel the public pulse." He says that in every district he found the people indorsing the action taken at Hilo. He is now waiting for the steamer for an answer from the Board of Health to Dr. Grace's letter and will return to the rainy city as soon as he gets it.

Following is Dr. Grace's letter: Hilo, Hawaii, Jan. 24, 1900.

To the President of the Board of Health, Honolulu.—Sir: I have directed my secretary to forward to you the minutes of the meeting held a day or two ago of the Board of Health of the Islands of Hawaii.

I have the honor to inform you that the efforts of my committee have been directed toward the encouragement of a feeling of security among the people of this island, and they have been completely successful in this object. The people are now completely satisfied.

The committee have requested the sheriff of Hawaii to notify all corners that no burials are to take place on this island without a certificate, and they have further requested that in all cases of doubt a post mortem examination shall be ordered. They will be glad if you will empower them to deal more directly with this important matter.

The committee have placed a guard on board the steamer carrying this mail. He is their agent, and they will be obliged if all communications to them be handed to him for delivery.

As we have no facilities for the disinfection of mail matter, or freight of any kind, the committee requests that you will see to the proper disinfection of all mail and freight permitted to be taken aboard any steamer bound for the island of Hawaii. They will be glad if you will forward certificates stating that such disinfection has been carried out.

In conclusion my committee desires me to inform you that in all their actions they have been guided by a sincere desire for the welfare of the islands, and that they have endeavored throughout to act in accordance with the wishes of your honorable Board.

I am, sir, respectfully,

JOHN GRACE,

Chairman of the Health Committee of the Island of Hawaii.

HERE AT LAST.

"The Hawaiian Comic Calendar" published only by The Golden Rule Bazaar, 215 Fort street, was received by the S. S. "Mariposa" and is the handsomest piece of work in this line ever offered the public. Secure one and send it to the folks at home—they will greatly appreciate it, and it only costs 50 cents.

Hanan creates the style and leave others to follow.

MINERNY SHOE STORE.

## SOME SENSIBLE QUERIES

A SUB-INSPECTOR ASKS FOR INFORMATION.

Authoritative Answers to Practical Questions Will Enable Sanitary Work to be More Thoroughly Done.

EDITOR STAR:—May I offer a suggestion which may or may not prove worthy of acceptance?

There are at work in Honolulu some 400 sub-inspectors, going their rounds twice a day, and inspecting not only the residents but also the sanitary conditions of their apartments. Of these 400 inspectors 150 receive instructions from the sub-inspector in charge of the district, and the property that has to be dealt with is the property of other people. Sub-inspectors are armed with an authority which can, if not primarily, at any rate, eventually, be used to compel householders to carry out their recommendations. It is not unreasonable then to ask that sub-inspectors should be thoroughly and accurately informed as to what conditions are considered satisfactory, from a sanitary point of view, and since they will be often called upon for advice, what are the least objectionable ways of reaching these conditions. Other questions too, touching health are likely to arise as e. g. overcrowding upon which sub-inspectors should be properly informed. And the suggestion I would make is that the Star open what might be called "The Sub-Inspector's Inquiry Column" or "The Sanitary Column." To this column sub-inspectors might appeal, and if they might need authoritative guidance.

It might be urged at once that sub-inspectors could lay their enquiries before the board of health, but the board is not a body of inspectors. But I submit that the inspectors like themselves are laymen. In these matters, and might not in all instances be armed with sufficient knowledge, next that one rule should prevail throughout the city, and not a separate rule for each district, and finally that the conditions throughout the city being generally speaking of one character the authoritative solution in public of the difficulties of one sub-inspector might solve the difficulties of 400.

Never in the past perhaps have people's minds been so ready, as they are at the present moment to receive instruction on these matters and it may be a long time before the opportunity may recur. The present is a golden opportunity for impressing upon young and old the elementary principles of sanitation as they may be applied to this city.

To carry out this idea it would of course be necessary that the answers to enquiries should proceed from authoritative quarters and not from private individuals however well informed. The board of health or the Sanitary Committee would eventually be the source to which we should look.

Questions upon which one might look for instruction are such as the following:

1.—Should the drainage from the wash tub and sink be allowed to find its way into the closet pit, or should it be kept separate?

2.—Should the closet pit be kept in a dry or in a liquid state?

3.—Should the sink drainage be carried off on the surface and exposed to the purifying influence of the sun, or should it be conducted by a hole at once to the black sand that underlies the city?

4.—What is the proper depth for a closet pit? Should it go down of necessity to the black sand? Is boxing essential?

5.—For lodging houses, tenement houses, etc., what amount of airing modulation should be provided in the matter of closets?

6.—How many cubic feet of air does the law require for each person in a house? Is it the same for children as for adults?

7.—Within what limit may pigs be kept?

8.—Is it proper or improper to allow excreta to be received into movable vessels, tubs and the like, and then buried in or distributed over gardens, flowers or vegetable. The practice, right or wrong, is in vogue.

Simple enquiries perhaps some may say. An intelligent man could easily find out answers for himself. But again I reply that we are not acting on ourselves. We are enforcing recommendations on others. We should therefore have authority to stand on. And if this is given, not only will the more easily attained, but when attained there will be the satisfaction of knowing it is the best modern knowledge within reach.

Yours truly,

SUB-INSPECTOR.

HE HAD CAUSE TO REJOICE.

"A young man came into our store yesterday suffering from a severe attack of cramp colic," writes B. F. Hess, miller and general merchant, Dikey's Mountain, Pa. "He had tried various home remedies without relief. As I had used Chamberlain's Colic, Cholera and Diarrhoea Remedy I gave him a dose and it soon brought him out alright. I never saw a fellow so relieved." Sold by all dealers and druggists. Benson, Smith & Co., general agents, Hawaiian Islands.

FOR CAMARINOS REFRIGERATOR.

Per S. S. Australia—Peaches, Grapes, Oranges, Lemons, Limes, Celery, Cauliflower, Cabbage, Pears, Plums, Fresh Salmon, Flounders, Halibut, Crabs, Eastern and California Oysters (in Tin and Shell), All Game in Season, Turkeys, Chickens, New crop of Nuts and Dried Fruits, Onions, Burbank Potatoes, Swiss, Parmesan, Rockford, New Zealand and California Cheese, Olives. All kinds of Dried Fruits.

EXQUISITE RUGS.

If you want to decorate your home buy one of those 14-4 rugs that are being sold at L. B. KERR'S for \$17. They are good value, exquisite patterns, charming colors, and must be seen to be appreciated. Do not fail to see them before they are all sold.

## THE NEW RAT PROOF WHARF

ITS CONSTRUCTION TO BEGIN AT ONCE.

It Will be Built Near the Healan Boat House at the Beginning of the Channel.

The location of the quarantine wharf and warehouse recently discussed and recommended by the Chamber of Commerce is to be near the Healan Boat House, on the Walkiki side of the beginning of the channel. It will be completely rat-proof and will be kept in strict quarantine for "free" vessels. The work of construction is in charge of Edward Shih of Hackfeld & Company and President Ena of the Inter-Island Steamship Company.

The channel is over thirty feet deep and twenty feet wide close in to the sea wall. There is room for a wharf 400 feet long and 200 or more feet wide. It will be part of the way of harbor traffic and quite near the city without being in danger of contamination. The wharf will be of value not only during the present epidemic, but in the future any similar outbreak should occur, it will be ready for use.

Work is to be begun on the new wharf at the earliest possible moment and it is hoped that it will be ready for use in a few weeks. Mr. Ena and Mr. Shih were looking after the project this morning.

CITIZENS' COMMITTEE.

At the meeting of the citizens' committee on location of camps yesterday afternoon Minister Young reported that the contract for the wall at Kalihi camp had been let to McCandless Bros. for \$3500, to be completed within three weeks.

Dr. Herbert was appointed a committee of one to confer with Dr. Hovell in regard to a consumption hospital at the Kalihi camp.

C. B. Ripley was appointed to prepare pay rolls for the camp in advance and have them properly audited.

WANTS A LOCATION.

Harry Juen, proprietor of the late Louvre saloon in Nuuanu street, is looking about for another location in the city, but finds difficulty in securing one. The Government is disposed to continue his license in almost any other satisfactory place for the present, as the burning of Mr. Juen's premises was not the fault of the proprietor.

MAIL AND PASSENGERS.

Hilo, January 18.—Postmaster Severance will dispatch a mail by the Annie Johnson for San Francisco. Only letters and newspapers to points in the United States will be taken. Mail will close at 4 p. m. tomorrow (Friday).

The musical Fletchers, J. W. Wilson, R. W. Macintosh, George C. Wilhelm, W. S. Mansfield, R. F. Phillips, W. Mendon and Miss A. M. Austin are booked to leave on the Annie Johnson.

MILITARY IN TOWN.

Companies A, C and F, under Major Zelger, marched into town from Kalihi at an early hour this morning and stacked arms on the grounds of the Executive building. The men had a bath, changed clothes and were then allowed passage until 10:30 o'clock. Their uniforms went over to the fumigating rooms. The companies will march back to Kalihi this afternoon, leaving town about 6 o'clock.

Companies G and H are on duty at Kalihi today. Company E will be ordered there as soon as it can be spared from town.

THE WEATHER.

Weather Bureau, Honolulu, 1 p. m. Wind light east northeast; weather cloudy and variable.

Morning minimum temperature, 61; midday maximum temperature, 74; barometer, 9 a. m., 30.14, steady, (corrected for gravity); rainfall, 34 hours ending 9 a. m., .05; dew point, 9 a. m., 54; humidity, 9 a. m., 60 per cent.

CURTIS M. LYONS, Observer.

CHARGED WITH BURGLARY.

George Pigott and Fred Hansler are charged in the district court with the burglary of Yuen Chong's store last Saturday following the excitement of the fire. The police believe these are the men who started the raid and who did the most skillful and professional lock breaking. There are a large number of witnesses against them. The case was continued this morning at the request of Hansler until Tuesday morning.

Pigott is a brother of Annie Pigott who has figured so prominently in the police courts of San Francisco during the past several years.

HAS FEW EQUALS.

For light running, easy adjustments, and good work the Singer Sewing Machine has few equals and no superiors—B. Bergersens, agent, Bethel street.

Clearing sale of harness and vehicles this week at W. W. Wright's.

PASS THE TIME PLEASANTLY.

Steamer men in quarantine pass the time pleasantly by playing gramophones purchased from The Bergstrom Music Co. New improved gramophones sold on easy payments.

IN BEAUTIFUL DESIGNS.

Dress goods in beautiful designs can be found at L. B. KERR'S, Queen street, and at prices that are remarkably low.

Going out of the business of importing harness and vehicles. Rare chance for bargains. W. W. Wright.

MESSANGER SERVICE.

The Honolulu Messenger Service delivers messages and packages. Telephone 378.

Fine Job Printing, Star Office.

## FROM THE BATTERY CAMP

HAPPENINGS OF DR. NICHOLS'S PRESERVES.

Everything in Good Order and inmates of the Camp are Happy—The Children—Incidents.

Dr. Nichols knows full well the truth of the old saying, "Satan finds mischief for idle hands to do." From the first, he has endeavored to keep the people in quarantine here happy and profitably employed.

The men are on duty as watchmen, carpenters, cooks, tailors, store keepers, and general helpers.

Joseph Smith, one of the most intelligent boys in camp, is kept busy from early morning until late at night finding out the wants of the Hawaiian people. These wants are reported to the office, and they are promptly attended to by those in charge.

Tomie More attends to the wants of the Japanese people. Although but a lad of fourteen years, he is quite capable of looking after the wants of twice as many people of his race. The Japanese are very modest in their requests; they ask for what is needed, no more, no less, and they frequently express their gratitude for the kind treatment they are receiving at the hands of the Hawaiian government.

Chong King, known in camp as "Wall Nichols," is looking out for the needs of his people. His services are invaluable. He makes the Chinese "sabe" everything. Their wants are many and "Wall Nichols" has no easy task.

From the beginning, the women have been kept busy sewing. Each woman is given material for a holoku and a muiumu. Those wishing to do so, are given material to make bags to carry their personal effects out of camp when their fifteen days' have expired. These effects are thoroughly fumigated just before the people are released.

Every room is supplied with scissors, needles, thread and thread. At the request of the Hawaiian women, material for handkerchiefs will be distributed next week.

The children have been well cared for, but it has been no easy task to keep them clean, warm, well-fed, and well-dressed. If the ladies of Honolulu could see the Chinese, Japanese and Hawaiian babies here lodged out in the clothing sent to the Board of Health rooms, they would feel amply repaid for their kindness.

A visitor "going the rounds" in Battery Camp would be greatly interested in the occupations of the people. They not only sew, but they read, write, converse, play games, pick the guitar and mandolin, and sing songs. The words and music of the songs they are constantly composing and often improving.

The power of adaptability in this camp is wonderful. Each room is a home in itself and the people generally seem contented. The Hawaiians frequently express themselves as being very well satisfied. Many of them beg to remain, and in many instances it requires a "powerful" amount of persuasion to induce them to leave Battery Camp.

MAY-RE.

HE SAW A GHOST.

Native Soldier Discovers a Spook in Kawaiaha Cemetery.

Late Thursday night a native military guard on duty at the edge of Kawaiaha cemetery shrieked out wildly for the corporal of the guard. That functionary responded at a full run, surmising all sorts of bad things. The guard, with his knees trembling and fear depicted in his every molecule, declared that he had seen a ghost rise and sink into one of the graves five times in quick succession.

"Why don't you arrest him?" sternly demanded the corporal.

The soldier answered with a wide open mouth and a blank stare. He pleaded to be relieved at once as he was sure there was a ghost in the cemetery. The man was relieved.

GOING TO MADEIRA.

Hilo, January 20.—J. G. Serrao expects to leave about June next on a visit to his native home—the island of Madeira. He will be absent about six months.

Right up to date is the

"LANCER"

A gentleman's superior shoe

Tan, Black or Red. Made by the

world-famous makers



# THE VON HAMM-YOUNG CO., LTD.

Importers and  
Commission Merchants  
QUEEN STREET

Full Line of American and European

DRY GOODS  
HARDWARE .. GROCERIES  
NOTIONS

As well as all kinds of General Merchandise

.. SOLE AGENTS FOR ..

The Lancaster Fire and Life Insurance Co., of Manchester, England  
The Balise Insurance Co., of Basel, Switzerland  
The Union Gas Engine Co., of San Francisco  
The Domestic Sewing Machines  
The Hand Sewing Machine "New Pacific"—and other agencies

Established 1890 Insure Your Life in the Assets \$25,211,910.15

## Germania Life Insurance Co. OF NEW YORK

The Gold Bond Endowment Policy is better than United States Government Bonds

Merchant St. side Judd Building EMMETT MAY, Manager

## Canadian-Australian Royal Mail STEAMSHIP COMPANY

Steamers of the above line, running in connection with the CANADIAN PACIFIC RAILWAY COMPANY between Vancouver, B. C., and Sydney, N. S. W., and calling at Victoria, B. C., Honolulu, and Brisbane, (Q.), are

Due at Honolulu on or about the dates below stated, viz:

From Vancouver and Victoria, B. C., for Brisbane and Sydney:	1900	From Sydney and Brisbane, for Victoria and Vancouver, B. C.:	1900
MIOWERA .....	FEB. 17	AORANGI .....	FEB. 21
WARRIMOO .....	MAR. 17	WARRIMOO .....	MAR. 14
AORANGI .....	APRIL 14	MIOWERA .....	APRIL 11
		WARRIMOO .....	MAY 9

The magnificent new service the "Imperial Limited" is now running daily  
**BETWEEN VANCOUVER AND MONTREAL**

Making the run 100 hours without change. The finest Railway service in the world.

Through tickets issued from Honolulu to Canada, United States and Europe.

For freights and Passage and all general information, apply to

**THEO. H. DAVIES & CO., Ltd., Gen'l Agts.**

## Pacific Mail Steamship Co. Occidental & Oriental S. S. Co. and Toyo Kisen Kaisha.

Steamers of the above companies will call at Honolulu and leave this port on or about the dates below mentioned:

FOR JAPAN AND CHINA:	FOR SAN FRANCISCO:
CHINA .....	JAN. 31
DORIC .....	FEB. 8
NIPPON MARU .....	FEB. 16
RIO DE JANEIRO .....	FEB. 24
COPTIC .....	MAR. 6
AMERICA MARU .....	MAR. 14
PEKING .....	MAR. 22
GAELIC .....	MAR. 30
COPTIC .....	FEB. 10
AMERICA MARU .....	FEB. 17
HONGKONG MARU .....	MAR. 6
CHINA .....	MAR. 14
DORIC .....	MAR. 22

For general information apply to

**H. HACKFELD & CO., Ltd. Agts.**

## Oceanic Steamship Company.

### TIME TABLE

The Fine Passenger Steamers of This Line will arrive at and Leave this Port as Hereunder:

FROM SAN FRANCISCO:	FOR SAN FRANCISCO:
MOANA .....	JAN. 31
AUSTRALIA .....	FEB. 14
ALAMEDA .....	FEB. 28
AUSTRALIA .....	MAR. 14
MARIPOSA .....	MAR. 28
MOANA .....	MAR. 30
ALAMEDA .....	FEB. 2
AUSTRALIA .....	FEB. 20
MARIPOSA .....	MAR. 2
AUSTRALIA .....	MAR. 20
MARIPOSA .....	MAR. 28

In connection with the sailing of the above steamers, the Agents are prepared to issue, to intending passengers coupon through tickets by any railroad from San Francisco, to all points in the United States, and from New York by and steamship line to all European Ports.

For further particulars apply to

**W. G. Irwin & Co.**  
(LIMITED)  
General Agents Oceanic S. S. Company.

## SHIPPING INTELLIGENCE

### ARRIVING.

Friday, January 26.  
Stmr. Kilauea, Hou, Mitchell, from Hilo and way ports.  
Bkt. Archer, Calhoun, from San Francisco with gen. mdse.  
Stmr. Kinau, Freeman, from Kahului.

### DEPARTING.

Saturday, January 27.  
Stmr. Claudine, Freeman, for Lahaina, Kahului, Naha, Hana, Hamoa and Kipahulu, 5 p. m.  
Schr. Golden Gate, Pahia, for Kaunakakai and Kihel, 4 p. m.  
Stmr. Ke Au Hou, Mosher, for Kauai ports.

Sunday, January 28.  
Stmr. Kinau, Freeman, for Makaweli to load sugar for San Francisco.

### MEMORANDA.

The Kinau lost an anchor and 17 fathoms of chain last week at Mahukona while hoisting the anchor after discharging freight.

Captain Matson arrived at Hilo on the transport Aztec. He will await the arrival of the Falls of Clyde at Hilo. The vessel is to be brought by Captain Roche.

The steamer Ke Au Hou takes a load of fertilizer to Kauai this afternoon.

### HILO SHIPPING.

#### Vessels Arrived.

Jan. 14.—S. S. Kahului, Jacobsen, from Honolulu, with Japanese emigrants.

Jan. 15.—Bktn. Courtney Ford, Lindholm, from San Francisco, with general merchandise.

Jan. 15.—Sch. H. C. Wright, Olsen, from San Francisco, with redwood lumber.

Jan. 18.—J. M. Colman, Murcheson, from San Francisco, with general merchandise.

Jan. 18.—Bktn. Irmgard, Schmidt, from Honolulu in ballast.

January 19.—U. S. transport Aztec, with horses and mules for Manila.

#### Sailed.

Jan. 20.—Bk. Annie Johnson, Nelson, for San Francisco.

#### To Arrive.

Sch. Eva, from Eureka, 76 days out.

Sch. O. M. Kellogg, from Tacoma, 24 days out.

The schooner Lottie Bennett expects to clear next week.

Bark Amy Turner will clear in about 8 days.

On Thursday there were fifteen vessels in port.

## WILL ACT AS WHARFINGER

HARBOR MASTER FULLER'S NEW ASSISTANT.

A Man to Look After the Sorting and Delivery of Freight—Benefit to Consignees.

The appointment of Captain Freese to look after straightening out freight on the waterfront and see that it is properly delivered, is a step towards giving Honolulu a wharfinger who can give his time to the work. By law Captain Fuller, harbor master, is the wharfinger of Honolulu, but when the captain gets through moving vessels every day with Captain Tripp's assistance, there is no time for wharfing business. The two captains in the harbor master's office have been working from daylight till after dark for many months, since the harbor became so full of vessels that much moving about to make room was necessary, and since transports began to take docks away from other vessels, compelling them to move.

Captain Freese is directly under the supervision of Captain Fuller, the latter being wharfinger. At present he is at work at the Pacific Mail wharf, where the freight of half a dozen steamers is piled up. The tremendous work of fumigating it all and the rapidity with which it was discharged in a space too small for it, made a good deal of confusion unavoidable, and the captain will have his hands full for a time.

It is expected that the new official will make it much easier in future for consignees to get their freight, as there is work enough for one man most of the time to keep different consignments separate and look after deliveries. He may also assist Captain Fuller in the latter's other work.

### AZTEC AT HILO.

An Army Transport at the Rainy City.

The army transport Aztec, Captain Trask, arrived at Hilo on the 19th, with 350 horses and mules for Manila. The Aztec was sent to Hilo to avoid quarantine here. On Saturday the work of taking the horses off the vessel to give them a rest on shore was begun. They will have a week or two to recuperate in the balmy shades of Hilo and will then be loaded on the transport again, by means of lighters.

The Aztec left San Francisco on the 10th of January. She did not carry mail.

### THE KINAU'S TRIP.

The steamer Kinau returned from Kahului this morning and is now preparing for her run to San Francisco. She is being coaled and watered in the stream and will go to Makaweli as soon as she can be got ready, to take a load of sugar for the coast. After getting her cargo the Kinau will probably return to Honolulu, to leave some of her crew here, and will clear from this port.

### GOOD LUCK.

A strange story comes from New Guinea of the loss and recovery of gold worth \$1,400. A party of miners returning from the Manbare gold field in a cutter accidentally allowed three bags of gold to fall overboard when 30 miles from port. On their arrival at Samarai a reward of 50 was offered and a lugger and a cutter went in search of the lost gold. After diving for some time in four fathoms without result, the owner of the cutter gave orders to heave up the anchor, and when the anchor came up one of the bags of gold was found stuck in the flukes. The other bags were then soon located and recovered.

### HOURLY INCOMES.

The czar has \$250 per hour, the Sultan \$170, the Emperor of Austria \$100, the Kaiser \$90, the King of Italy \$66, Queen Victoria \$66, the French President \$50, the King of the Belgians \$13, and the President of the United States \$1 1/2 per hour.

## It Will Serve Your Interest

to call and inspect the elegant assortment of the choicest

Dress Goods  
Laces,  
Rugs,  
Etc., Etc.,

which we are opening daily. These goods were personally selected during my European Tour. This display excels anything yet produced in Honolulu.

## E. W. JORDAN.

FORT NO. 10 STREET

### ARTESIAN WELLS

L. E. PINKHAM, Contractor  
Office with the Pacific Hardware Co.  
Honolulu, H. I.

Estimates given and contracts made for wells on any of the Islands.

### SIX NEW PLANTS

For heavy work operated by the most skillful highest class drillers.

## The Kash

### Fall Suits

Which we are showing in such lavish profusion, one wonders if further improvement is possible. Its a line fully consistent with fashion's requirements, magnificent specimens of tailoring—perfect examples of fabric, fit and finish; and a strong point about them is, they are exclusively ours and you need not fear duplication. As to Prices, "Come" expecting to find some surprises and you'll not be disappointed.

### A Message Just Received

From our boys' and children's department.

Say, don't forget to tell the parents of Columbus about the splendid offerings we are making in boys' and children's clothing. Here is what it says:

Suits from 3 to 8 yrs. \$2 and up  
Suits from 8 to 16 yrs. \$3.50 and up

## "THE KASH"

TELEPHONES 676 AND 96.

2-LARGE STORES-2  
Of the Best Furnishings

Nos. 9 and 11 Hotel Street  
and Cor. Fort and Hotel Streets

## The Tea Department

Is one of the special features of our business. Thirty years of close application, study and varied experience enable us to select teas unsurpassed both in quality and price. For richness, strength, quality, tone, flavor and purity we claim our teas unsurpassed.

For rich aromatic blends of great strength, combining the delicious "fragrance of the Orient," we specially recommend our "Maltese Cross" blends. These are the perfection of the tea expert's skill. Their sale is very large and steadily increasing, demonstrating the value of judicious blending.

## LEWIS & CO.

111 Fort Street. Telephone 240

### BEAVER LUNCH ROOM.

Fort Street. Opposite Wilder & Co.  
H. J. NOLTE, Prop'r.

First Class Lunches served with tea, coffee, soda water, ginger ale or milk.

Smokers' Requisites a Specialty.

## Metropolitan Meat Co.

81 KING STREET.

### Wholesale & Retail Butchers

### AND NAVY CONTRACTORS.

G. J. WALLER, : : : Manager.

## Cannon Cigarettes

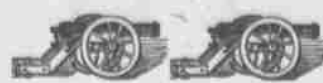

New and Superior Brand  
Best Value for 5c.  
Holder for each Cigarette

For sale at all Retailers. Limited Supply at Wholesale by

## HYMAN BROS.

White as Snow.

## PORT COSTA FLOUR.

Washington Mercantile Co., Ltd.  
SOLE AGENTS

CORNER FORT AND QUEEN STREETS

## THE "MONITOR"

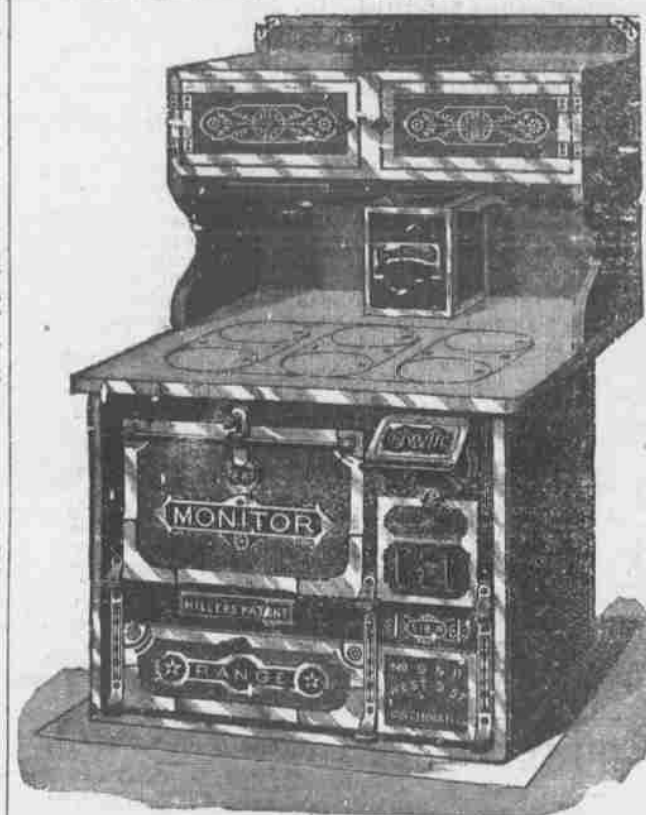

Is  
all  
that  
the  
name  
implies.

JOHN  
NOTT

Plumbing, Tin, Copper and Sheet Iron Work  
DIMOND BLOCK. 75-79 KING STREET.

## Honolulu Iron Works.

STEAM ENGINES, SUGAR MILLS,  
BOILERS, COOLERS, IRON, BRASS,  
AND LEAD CASTINGS.

Machinery of Every Description Made  
to Order. Particular attention paid to  
Ship's Blacksmithing. Job Work Executed on Short Notice.

## BY AUTHORITY

### IRRIGATION NOTICE.

Holders of water privileges, or those paying water rates, are hereby notified that the hours for irrigation purposes are from 6 to 8 o'clock a. m. and from 4 to 6 o'clock p. m.

ANDREW BROWN,  
Superintendent of Water Works.  
Approved: ALEX YOUNG,  
Minister of the Interior  
Honolulu, November 9, 1899.

## EDISON ELECTRIC INCANDESCENT LAMPS

16 and 32 candle-power  
100 and 110 volts

## OCEANIC GAS & ELECTRIC CO. (LIMITED).

Fine Book and Commercial Printing at the Star Office.  
Note Heads, Bill Heads, Statements and Fine Commercial Printing at the Star Office.

## 1900..MODEL..1900

## Kodaks OF ALL KINDS...

Premo, Korona, Vee, Buckeye, Empire State, and a dozen other makes of cameras

50,000 card mounts, fresh films, plates, paper, etc.

The Le Munyon Photo-Supply Co.  
426 FORT STREET

## Hawaiian Curios

Kapa, Calabashes, leis, Native Hats, Hula Skirts, Nihau Mats, Fans, Shells, Seeds, etc. Home-made Poi constantly on hand. Mending done neatly and Cut Flowers furnished by THE WOMAN'S EXCHANGE  
Cor. Hotel and Union Streets, Honolulu  
Telephone 659.

W. H. BARTH  
H. W. BARTH

Honolulu Sheet Metal Works  
Galvanized Iron Skylights and Ventilators, Metal Roofing, Conductor Pipe and Gutter Work. Jobbing Promptly Attended to.

Richard Street, between Queen and Merchant, Honolulu.  
POWER OF ATTORNEY.

During my absence from the Islands, Samuel Dwight will act for me in all business matters under full power of attorney.

W. H. CUMMINGS,  
Honolulu, November 1, 1899.

Fine Book and Commercial Printing at the Star Office.  
Note Heads, Bill Heads, Statements and Fine Commercial Printing at the Star Office.



**ATKINSON & JUDD**  
Attorneys and Counsellors at Law  
Office, over Bishop & Co.'s Bank,  
Cor. Kaahumanu and Merchant Sts.

**F. M. BROOKS**  
ATTORNEY-AT-LAW.  
Spreckel's Building,  
Fort Street, Honolulu.

**DR. WALTER HOFFMANN.**  
Beretania St. opposite Hawaiian Hotel.  
Office Hours: 8 to 10 a. m.; 1 to 3 p. m.; 7 to 8 p. m.  
Sundays: 8 to 11 a. m.  
Tel. 510. P. O. Box 501.

**DR. I. MORI**  
136 Beretania St., bet. Emma and Fort  
Telephone 277; P. O. Box 843  
Office hours: 9 to 12 a. m. and 7 to 8 p. m.; Sundays, 9 to 12 a. m.

**DR. A. C. WALL, DR. O. E. WALL,**  
DENTISTS.  
LOVE BUILDING, FORT STREET.  
OFFICE HOURS, 8 a. m. to 4 p. m.

**M. S. GRINBAUM & CO.**  
Limited.  
HONOLULU, H. I.  
Commission Merchants and Importers  
of General Merchandise.

San Francisco Office, 215 Front Street.  
**Equitable Life Assurance Society**  
OF THE UNITED STATES.

**BRUCE CARTWRIGHT,**  
General Manager for Hawaiian Islands

**O. G. TRAPHAGEN,**  
ARCHITECT.  
223 MERCHANT ST., HONOLULU.  
Between Fort and Alakea.  
Telephone 743.

**WILLIAM SAVIDGE**  
STOCK AND BOND  
BROKER.  
McInerney Block, Fort Street.

**THOMAS LINDSAY**  
JEWELER.  
DIAMONDS, WATCHES, CLOCKS  
AND FINE JEWELRY.  
Fine Watch and Jewelry Repairing  
A Specialty.  
534 Fort street, Honolulu, H. I.  
P. O. Box 544.

P. O. Box 371. Telephone 338.  
**EDMUND R. BIVEN**  
STOCK BROKER.  
Island Stocks Bought and Sold.  
Trustee for non-resident stockholders  
OFFICE: CAMPBELL BLOCK.

**CHARLES J. FALK**  
STOCK AND BOND BROKER  
Member of the Honolulu Stock  
Exchange.  
Room 301, Judd Building.

**G. DOHI**  
223 King Street, Honolulu.

STRAW HATS MADE TO ORDER.  
Good ready made stock on hand and  
for sale at low prices.

**HOWARD & TRAIN**  
ARCHITECTS  
Suite 7, Model Block, Fort Street  
Telephone 989.

**CONSOLIDATED SODA WATER WORKS**  
(COMPANY, LTD.)  
Esplanade, cor. Allen and Fort Sts

**HOLLISTER & CO., AGENTS.**

**H. K. MEEMANO & CO.**  
CONTRACTORS AND BUILDERS  
Painters, Paperhangers and Decorators  
All Work Neatly Done.  
Office: Fort Street, Honolulu

**J. H. FISHER,**  
Member of Honolulu Stock Exchange.

**Stock and Bond Broker**  
411 Fort Street.

Advance Made on Approved Security.

**OYSTER COCKTAILS UP TO DATE**



**ELITE ICE CREAM PARLORS**

**BANK OF HAWAII, LTD**  
JUDD BUILDING, FORT ST.  
Incorporated Under the Laws of the  
Republic of Hawaii.  
CAPITAL, - - - \$400,000.00  
OFFICERS AND DIRECTORS.  
Chas. M. Cooke ..... President  
P. C. Jones ..... Vice-President  
C. H. Cooke ..... Cashier  
F. C. Atherton ..... Assistant Cashier  
Directors—Henry Waterhouse, Tom  
May, F. W. Macfarlane, E. D. Tenney,  
J. A. McCandless.  
Solicits the Accounts of Firms, Cor-  
porations, Trusts, Individuals, and will  
promptly and carefully attend to all  
business connected with banking  
entrusted to it. Sell and Purchase For-  
eign Exchange, Issue Letters of Credit.

**Savings Department**  
Ordinary and Term Deposits received  
and interest allowed in accordance  
with rules and conditions printed in  
pass books, copies of which may be had  
upon application.

**THE FIRST AMERICAN BANK**  
OF HAWAII, LTD.  
Incorporated Under the Laws of the  
Republic of Hawaii.  
Authorized Capital, \$1,000,000  
Subscribed Capital, 750,000  
Paid Up Capital, 500,000

OFFICERS AND DIRECTORS:  
Cecil Brown ..... President  
Mark P. Robinson ..... Vice-President  
B. F. Dillingham ..... Vice-President  
W. G. Cooper ..... Cashier  
E. M. Boyd ..... Secretary  
Directors—Cecil Brown, W. G. Cooper  
H. M. von Holt, Mark P. Robinson and  
Bruce Cartwright.

**DRAW EXCHANGE ON:**  
San Francisco—The Anglo-Californian  
Bank, Limited.  
Chicago—The Merchants Loan and  
Trust Company.  
New York—J. & W. Seligman & Com-  
pany.  
London—The Anglo-Californian Bank,  
Limited.  
Paris—Societe Generale.  
Hamburg—M. M. Warburg & Com-  
pany.  
Hongkong and Yokohama—The Char-  
tered Bank of India, Australia and  
China.  
Australia—The Union Bank of Aus-  
tralia, Limited.  
Canada—Bank of Montreal.  
Berlin—Gebruder Meyer.

Exchange bought and sold. Letters  
Credit issued on all parts of the world.

ESTABLISHED 1858.  
**BISHOP & Co.,**  
Bankers,  
TRANSACT A GENERAL BANKING  
AND EXCHANGE BUSINESS.

COMMERCIAL AND TRAVELERS'  
LETTERS OF CREDIT ISSUED,  
AVAILABLE IN ALL THE  
PRINCIPAL CITIES OF  
THE WORLD.

INTEREST allowed on fixed deposits:  
Three months, 3 per cent; six  
months, 3½ per cent; twelve months, 4  
per cent.

CLAUS SPRECKELS, WM. G. IRWIN.  
**Claus Spreckels & Co.**  
BANKERS,  
HONOLULU, H. I.

San Francisco Agents—The Nevada  
National Bank of San Francisco.  
**DRAW EXCHANGE ON**  
SAN FRANCISCO—The Nevada National  
Bank of San Francisco.  
LONDON—The Union Bank of London,  
Ltd.  
NEW YORK—American Exchange National  
Bank.  
CHICAGO—Merchants' National Bank.  
PARIS—Credit Lyonnais.  
BERLIN—Dresdner Bank.  
HONGKONG AND YOKOHAMA—The  
Hongkong and Shanghai Banking  
Corporation.  
NEW ZEALAND AND AUSTRALIA—  
Bank of New Zealand.  
VICTORIA AND VANCOUVER—Bank  
of British North America.

TRANSACT A GENERAL BANKING  
AND EXCHANGE BUSINESS.  
Deposits Received. Loans Made on  
Approved Security. Commercial and  
Travelers' Credits Issued. Bills of Ex-  
change Bought and Sold.

COLLECTIONS PROMPTLY AC-  
COUNTED FOR.

**BISHOP & CO.**  
Savings Bank

Until further notice, Savings Depos-  
its will be received and interest allowed  
by this Bank at four and one-half  
per cent per annum. The terms, rules  
and regulations of the Hawaiian Postal  
Savings Bank will be adopted as far  
as it is practicable to apply them,  
and the Cash Reserve of \$50,000 as re-  
quired under the Postal Act will be  
maintained.  
Printed copies of the Rules and Reg-  
ulations may be obtained on applica-  
tion.

**Antiseptic  
Solution.**

A law is in vogue in Paris  
that this shall be used in  
all barber shops.

**In use at  
THE SILENT BARBER SHOP,**  
Joseph Fernandez,  
Proprietor, Arlington Block, Hotel St.

**HILO AND HER QUARANTINE**  
SOME INCIDENTS GROWING OUT  
OF IT.  
The Sugar Bag Incident and Commo-  
dore Beckley—Major Purdy Finally  
Gets Ashore—A Plague Scare.

**HILO, January 26.**—The somewhat  
undetermined status of our "health  
board" and the interruption of com-  
munication with Honolulu have brought  
about a number of incidents and situa-  
tions all of them interesting and some  
of them amusing.

On Tuesday afternoon an attempt  
was made to land sugar bags and Ja-  
panese emigrants at Wainaku and Wai-  
akea plantations from the Kinau. This  
being contrary to regulations of the  
Board of Health of Hawaii, managers  
Scott and Kennedy refused a landing  
and sent them back. The Health Board  
then informed Mr. Beckley by letter  
that they regretted that steps had been  
taken by officers of the Kinau to dis-  
charge unauthorized freight and notifi-  
ed him that it was the purpose of the  
Committee to carry out the actions de-  
cided upon with firmness and de-  
termination. The sugar bags were  
transferred to the Hawaii. Appropos  
of this the Hawaii Herald says, "George  
Beckley probably knows at this date  
'who is running Hilu.'"

Beckley was allowed by the Board of  
Health to come ashore today.  
Major Purdy of the new bank spent  
several days on the Pathfinder. He  
was not permitted to come ashore un-  
til Tuesday January 16. The same  
evening about three hundred Japanese  
were placed on Quarantine Island. In  
order to feed them several bags of rice  
stored in quarantine were opened and  
cooked. Drinking water was sent over  
from town.

Sheriff Andrews has been made the  
executive officer of the Board of Health  
and in sanitary matters will act under  
instructions from that body.

Monday last it was reported that a  
Japanese had died of the plague at Ho-  
nolulu, but on investigation the cause of  
death turned out to be "beriberi."  
Our quarantine regulations as well  
as those of Honolulu have gotten into  
court. The case of the Government vs.  
C. H. Brown, for violating these regu-  
lations, was nolle pross'd by Sheriff  
Andrews on Tuesday.

The Herald says: "Nearly all the is-  
land delegates have returned home, no  
doubt satisfied that Hilu does not want  
to run all of Hawaii, but that it is fully  
capable to cope with the situation."

**HILO FOREIGN COMMERCE.**  
**HILO, January 26.**—The report of  
Collector of Customs Winter of the  
business of the Hilu custom house for  
the year 1899 shows imports valued at  
\$1,137,917.44 and exports valued at \$3,  
150,160.34.  
The imports show an increase over  
those of 1898 of \$350,814.39. The exports  
show a decrease from 1898 of \$132,791.80.  
The principal exports were 40,599 tons  
of sugar, 54½ tons of coffee and 50  
bunches of bananas.

**KOHALA DOINGS.**  
**KOHALA, January 23.**—Mrs. Robert  
Wallace is visiting her sister, Mrs. C. S.  
Kinnerly.  
Adam Lindsay gave an informal  
bachelor dinner last week.  
Mrs. Ebbel and family have re-  
turned from Kiholo.  
Rev. C. A. Austin, Harry Glass and  
Fred Walker are spending a few days  
in Waimalea.

John Hind and Mr. Hugh King, dele-  
gates from Kohala to Hilu returned  
overland last night.

Kohala has not heard from Honolulu  
since January 14.

**CHILDREN'S PARTY.**  
**KOHALA, January 23.**—Mrs. Dr.  
Bond entertained a merry company of  
little folks last Thursday in honor of  
Miss Ruth Renton's fifth birthday.

**ANNUAL MEETING.**  
**KOHALA, January 23.**—The annual  
meeting of the Foreign Church Soci-  
ety was held on January 18. There were  
no new trustees elected. Edwin Olding  
was re-elected as treasurer. The church  
has recently become a chartered  
body.

**130,000 AT DINNER.**  
In the latest issue of the War Cry  
received here are illustrated and gra-  
phic accounts of the Christmas dinners  
served to the poor in the various big  
cities of the United States by the Sal-  
vation Army. In the aggregate the Sal-  
vation Army served dinners to 130,000  
people.

**IMPROVEMENT CLUBS.**  
A meeting of residents of Palama  
was held last night for the purpose of  
organizing an improvement club, an  
association of citizens to work for the  
improvement of the district. At 8 o'clock  
this afternoon a meeting of Makiki re-  
sidents will be held for the same pur-  
pose.

**RIFLED TRUNK FOUND.**  
Employees of the Honolulu Iron  
Works soon after noon yesterday found  
a trunk hidden among lumber and piles  
makai of Queen street, opposite the  
burnt district. The lock had been broken  
and the trunk rifled of all its con-  
tents except some trifles. But inside  
the lid under a tape were found two  
bills of exchange drawn by Spreckels  
& Company's bank. One was dated  
November 23, 1899, for \$50 payable to  
Kwan Tong Chong. The other was  
dated July 3, 1899, for \$35 payable to  
Goon Tong Chong. It is believed that  
the trunk was taken out of the burned  
district during the fire Saturday, but  
how it was gotten through the guards  
is the puzzle.

**ORIGIN OF THE BICYCLE.**  
The evolution of the bicycle as it now  
is, is of a comparatively recent date. It  
appears that the earliest records of it  
are found about the year 1815, when an  
ingenious coach-builder brought out a  
two-wheeled machine which was prop-  
elled by the feet of the rider. This  
was called a hobby-horse. Some of the  
caricatures of that period depict the  
young men riding these hobby-horses,  
from which they most likely extracted  
as much amusement as our modern  
racers do from their "swifts" and  
"safeties". Riding a hobby-horse was  
quite a craze amongst the youths of the  
early part of the century; but their  
sisters and cousins (not mention their  
aunts) do not seem to have imitated  
them.

**CODE STOLEN.**  
British officialdom is greatly troubled  
because two more copies of the code of  
confidential signals of the British Navy  
have disappeared from the Portsmouth  
naval depot.

**FENCE CONTRACT AWARDED**  
WILL MEAN EARLY OPENING OF  
KING STREET.  
Conditions Under Which Nuuanu Mer-  
chants May Open Places of Business.  
Matter of Food Supplies.

The contract for building fences  
around the recently burned blocks in  
Chinatown was yesterday afternoon let  
to Mr. Russell, the lowest bidder, at 39  
cents per lineal foot. It was voted by  
the Board of Health to fence the two  
blocks between King and the water-  
front first. A fence will then be built  
on the east side of King from Thomas'  
yard to River street and the thorough-  
fare opened to the bridge. All the  
trash in the street is now being burned  
and road and sidewalks will be sprink-  
led with sulphuric acid.

There had been some difficulty in get-  
ting guards on the part of the Citizens'  
Committee, and Marshal Brown was  
called in. That official said he did not  
understand he was to supply guards  
except upon call of the Board of Health.  
The suggestion of the Marshal that a  
sufficient number of guards, with a  
wagon, be kept at the Board of Health  
office ready for service at any time  
was adopted.

The matter of allowing the merchants  
in Nuuanu street to re-open for busi-  
ness again came up. Dr. Wood spoke  
of the rear portions of most of these  
houses as being very insanitary. It was  
finally decided that if outhouses were  
renewed and premises put in proper  
sanitary condition, all of the stores ex-  
cept in the McLean block, the Holt  
block and the Wing Wo Tai premises  
might be opened.

Matter of food supplies for the other  
islands again came up. The Planters'  
Association will be asked to meet and  
suggest measures to relieve the situa-  
tion.

The house at Kaimuki, occupied by  
Mrs. Bieling, and the one next to it  
were ordered burned.  
Following up the case of yesterday Dr.  
Jobe, a city physician of the Board,  
was instructed to attend any case he  
went to see if possible.

**SPREAD OF ENGLISH.**  
In All 127,000,000 Claim it as Mother-  
Tongue.

English as the medium of converse  
has made rapid progress throughout  
the civilized countries of the world  
during the century, the last year of  
which has just started. On this  
head a few statistical facts taken from  
the Journal of Commerce may prove  
instructive. It says: "When the cen-  
tury began these people numbered only  
22,000,000, or 16,000,000 less than those  
who spoke German, 12,000,000 less than  
those who spoke French and 10,000,000  
less than those who spoke Span-  
ish. As the century draws to its close,  
the people who speak English as their  
mother-tongue number 127,000,000—an  
increase of 477 per cent and a greater  
number than all the people who speak  
French and German combined. At the  
end of the last century there were in  
these United States only 5,000,000 in-  
habitants; the census with which this one  
century will hardly show less  
than 75,000,000. In the same period the  
population of the United Kingdom has  
grown from 15,000,000 to 41,000,000, and  
the colonists of English race have in-  
creased from a few hundred thousand  
to between 11,000,000 and 12,000,000. At  
the beginning of the century the popu-  
lation of the European continent was  
170,000,000. At its close the total ap-  
proaches 343,000,000. Thus, while at the  
end of the last century the English-  
speaking family was outnumbered by  
the nations of continental Europe in  
the proportion of 8 to 1, it is outnum-  
bered by them today in the proportion  
of 27 to 1 only."

**A DIVERSION OF OLD AGE.**  
After a man passes 50 all that he has  
to look forward to is an ache in a new  
place.—Acheson Globe.

Fine Job Printing, Star Office.

**BUSINESS MEN'S MEMO.**

Saturday, January 27.  
Five per cent (\$1 per share) assess-  
ment is due and payable on the assess-  
able stock of the McElyde Sugar Co.,  
Ltd. on August 15, 1899. Five per cent  
(\$1 per share) on October 1, 1899 and 5  
per cent (\$1 per share) on January 1,  
1900.

Two and one-half per cent assess-  
ment on the assessable stock of Olua  
Sugar Co., Ltd., is due and payable  
October 1, 1899, and 3½ per cent ad-  
ditional on the 1st of each succeeding  
month, including July, 1900.

Sixty per cent assessment on the 10,  
000 new issue of shares of Waialue Agr.  
Co., Ltd., due Jan. 15, 1900, delinquent  
February 15, 1900.

Second assessment of 25 per cent on  
the assessable stock of the Honolulu  
Stock-Yards Co., Ltd., due January 1,  
1900.

Fourth assessment of five per cent or  
one dollar per share on the assessable  
stock of Kamalo Sugar Co., due De-  
cember 15, 1899, delinquent January 15,  
1900.

Seventh assessment of 10 per cent on  
Rapid Transit & Land Co., due January  
1st, delinquent February 1st.

Sixth assessment of 10 per cent on  
the assessable stock of Kona Sugar Co.,  
Ltd., due January 2, 1900.

The fifth assessment of 10 per cent or  
\$5 per share on the assessable stock of  
Kihel Plantation Co. is due and payable  
January 2, 1900.

The fourth assessment of 10 per cent  
or \$10 per share on the assessable stock  
of Maunalei Sugar Co., Ltd., is due  
January 1, 1900 delinquent January 31,  
1900.

Fourth and last assessment of 25 per  
cent on the assessable stock of Oahu  
Sugar Co., Ltd., due February 1, 1900.

Tenth and final assessment of thirty  
per cent on the assessable stock of Amer-  
ican Sugar Co., due December 15,  
1899, delinquent January 15th, 1900.

**Capstan Navy Cut  
Gold-tipped 3 Castles  
Cigarettes**

Ivory Goods, Sofas, Chairs, Tables.  
Bureaus Silk Table Covers

**LUN CHONG CO.**  
Hotel Street, opposite the Arlington

**"WHITE" SEWING  
MACHINES**  
Are recommended the world over  
for their beauty, durability and  
ease of running.

A large assortment of styles always car-  
ried in stock by

**H. HACKFELD & CO., Ltd.**  
SOLE AGENTS FOR THE HAWAIIAN ISLANDS.

**HONOLULU TOBACCO CO., Ltd.**  
.. IMPORTERS OF ..  
Havana and Manila Cigars  
Smokers' Articles  
Fine Grades of Smoking Tobacco

Cor. Fort and Merchant Sts., Honolulu, H. I.

**WE INVITE  
INSPECTION Pacific Heights**

Residence lots on Pacific Heights are now offered for sale.  
No residence property having similar advantages and attrac-  
tions, as far as healthfulness of location, having an elevation  
of from 170 to 800 feet, and affording the grandest marine and  
scenic views, as also its proximity to the business part of the  
city being less than a mile from the Progress Block, has ever  
before been presented to the people of Honolulu.

One of the main features of this property, and procured at  
great expense, is the abundant supply of pure spring water,  
pronounced by Dr. C. B. Wood as being the purest and best  
drinking water obtainable in the Island, which is now being  
conducted into storage reservoirs upon the property by an in-  
dependent pipe line, and will be supplied to residents at Gov-  
ernment rates.

**OUR GUARANTEE.**—We guarantee to all purchasers of lots on  
Pacific Heights that we will, within six months, provide rapid  
transportation to the highest lots on the property, connecting  
the same with the Honolulu Rapid Transit Co.'s line on  
Pauoa Road at the beginning of Kaiulani Drive.

**TERMS.**—One-third cash, ½ in one year, ½ in two years; in-  
terest, six per cent per annum on deferred payments.

Our carriage will convey parties desiring to inspect the  
property to and from the same.

For maps and full particulars, call at our office, rooms 7 and  
8, Progress Block.

**BRUCE, WARING & CO.**

**Parlor Furniture,  
Rattan Chairs**

A LARGE ASSORTMENT JUST TO HAND  
**EX R. P. RITHET**

**Coyne-Mehrten Furniture Company**  
PROGRESS BLOCK, FORT ST.

**REDUCTION SALE THE YOKOHAMA SPECIE BANK**

FOR TWO WEEKS

Commencing  
**MONDAY**  
August 21, 1899

Owing to a change in the firm  
all goods in stock will be sold  
during the coming two weeks  
at greatly reduced prices.

**A Rare Chance for Bargains**

**CHIYA & CO.**  
SUCCESSORS TO MURATA & CO.  
Hotel Street, corner Nuuanu Street.

Subscribed Capital ..... Yen 24,000,000  
Paid Up Capital ..... Yen 12,000,000  
Reserve Fund ..... Yen 7,000,000

**HEAD OFFICE, YOKOHAMA.**

The Banks buys and receives for col-  
lection Bills of Exchange, issues Drafts  
and Letters of Credit and transacts a  
general banking business.

Agency Yokohama Specie Bank.

**INTEREST ALLOWED.**

On fixed deposits for 12 months, 4 per  
cent per annum.

On fixed deposits for 6 months, 3½ per  
cent per annum.

On fixed deposits for 3 months, 3 per  
cent per annum.

Interest Allowed by the Head Office  
at Yokohama.

On current deposits, 1 2-10 sen per day.

On fixed deposits for 12 months 5½ per  
cent per annum.

**New Republic Building, Honolulu H. I.**

Fine Book and Commercial Printing  
at the Star Office.

Note Heads, Bill Heads, Letter Heads  
and all kinds of Job and Commercial  
printing neatly and promptly executed  
at the Star Office.



## THE HAWAIIAN STAR

DAILY AND SEMI-WEEKLY

Published every afternoon (except Sunday) by The Hawaiian Star Newspaper Association, Ltd.

ALATAU T. ATKINSON.....Editor  
FRANK L. HOGGS, Business Manager

## SUBSCRIPTION RATES:

Per Year (in advance).....\$ 8.00  
Three Months (in advance)..... 2.00  
Per Month (in advance)..... .75  
Foreign (per year, in advance)..... 12.00SPECIAL ADVERTISING AGENTS  
Chicago—James E. Colby, 309 Stock Exchange Building.  
San Francisco—Dake's Advertising Agency, 64 Merchants' Exchange.SEMI-WEEKLY SUBSCRIPTION:  
Local Subscribers, per annum.....\$2.00  
Foreign Subscribers, per annum..... 3.00  
(Strictly in Advance).

SATURDAY, JANUARY 27, 1900.

The Japanese Consul-General gave a sensible speech to his people yesterday at the drill shed. It was calculated to make them contented and to make them realize their duty in co-operating with the authorities in the present crisis. Consul-General Miki Saito's attitude is one to be strongly commended.

Now that the contract for fencing the infected district has been given, it is to be hoped that the work will be rushed through, and the street cars and busses be once more set running. How beautifully clean the cars must be after washing and fumigating. It is said that after a week's scraping, Pain found a missing car.

That all is not dull hard work in inspection is true. Some humor can be extracted as is shown elsewhere. Another element of humor, which cannot be published, is the bald Anglo-Saxon used by some of the nationalities visited. They have not learned their English either in schools or drawing rooms. A spade is a spade with them.

The communication from a sub-inspector which appears in another column is an eminently sensible one. The queries which he puts cover practical matters which come before a very large proportion of the four hundred people employed in inspection. It is to be hoped that some member of the Board of Health will give authoritative replies. The Star will be happy to publish any further queries that may be asked.

The birthday of the German Emperor passes without any outward demonstration of loyalty from the Germans resident in this city, but in their hearts and homes the respect and loyalty of his subjects in these distant isles will be just as strongly expressed. The Emperor is the strong character among the Monarchs of Europe. Like all strong men he calls forth criticism, but he equally calls forth the unwavering devotion of his people.

## SECRETARY BALLOU.

S. M. Ballou as secretary of the Citizens' Sanitary Committee has seen fit, in his capacity as secretary, to take The Star to task for an article appearing in the issue of January 25 concerning the alleged actions of one W. Johnson which were the subject of investigation by his committee.

There can be no objection to Mr. Ballou's making such public comments on this matter as he sees fit, either in his private capacity or in his committee capacity. However when he speaks in his committee capacity he should remember that he purports to speak for others than himself, what he says is properly assumed by the public to be in the utmost spirit of judicial fairness, and therefore he should be doubly careful not to make erroneous statements when purporting to correct and admonish others for what he alleges are erroneous statements on their part.

Mr. Ballou in his communication to the Advertiser purports to analyze and correct statements in The Star's article of January 25. In doing this he has quoted as original statements of The Star statements which are clearly shown by their context in The Star to be the statements of others and given as such so that each reader may judge for himself as to the reliance to be placed on them. To these he has added some misstatements of his own as when he says "this committee is informed by the reporter of The Star that the article in question was published on the authority of Marshal Brown." No one representing The Star has given the committee any such information. To the extent that statements were made in The Star on the authority of Marshal Brown they appear in the article as such and the committee has no further or additional information in that respect than any other reader of The Star may have.

But Mr. Ballou has entirely ignored the article in The Star of January 26 on the same subject and given equally as prominent a place as the article of January 25. The Star is a newspaper striving to give in its news columns all information attainable at the date of publication on the matters of public interest of which it treats. It did so on January 26. On January 26 it had obtained further information on the subject and published it. So far as the statements in the article of the 26 are contradictory of those in the article of January 25, they are to be considered as the corrections of the former which later and further information makes, for a real newspaper is constantly striving after

later and further and fuller information in matters of public interest.

Therefore when Mr. Ballou or any one else, acting or purporting to act in a representative or official capacity takes a newspaper or an individual publicly to task for its statements, he puts himself in a position where it is his duty to take all the statements on the subject together, the latest as well as the earliest. This ordinary rule of fair play and courtesy Secretary Ballou—for as such he speaks—has entirely ignored.

## PROSPECTS BRIGHTER.

The clearing out of the detention camp at Kawaiahae church is very satisfactory. Nothing else could have been done in the hurry of moving a population in the way it had to be moved last Saturday. And the task of moving the refugees out again depended upon the rapidity with which the work could be pushed at Kailhi. This was pushed practically night and day, until before the end of a week accommodations had been provided.

The Board has now its people from the infected districts well in hand, and is giving them the advantages of pure air, comfortable accommodation and abundant food of a nourishing character. The physical health of one quarter of the city is being put into excellent condition, and it is a quarter of the city which supplied a large portion of the deaths from fevers and so forth.

The situation is therefore very much better than it was. The springing up of sporadic cases need create neither alarm nor surprise. Dr. Wood, in his remarks before the meeting of Inspectors and Sub-Inspectors last Sunday morning, said that such cases would occur, but he also pointed out that they could be easily handled and the cases prevented from becoming fresh centers of disease. The event has proved the truth of his words. The sporadic cases are at once discovered, while those who were living in a district exposed to infection are now freed from the dread of it, and are not developing any alarming symptoms.

It looks very much as if the plague was now well in hand, and that light is beginning to show through our heavy cloud. The work has been, and will continue to be, a heavy strain upon the citizens for some time to come. But one does not mind the strain when the prospect of success seems near. That the strain has been a heavy one is plain from its effect upon the minds and the tempers of the citizens. You can't have continued loss and continued hard work without reaching a somewhat angry or disgruntled condition. Not everyone is gifted with the sunny disposition of Charles Fox, whom nothing could disturb, neither financial loss, nor the steady struggle of an apparently losing political battle.

However once this strain is over the city will return to its wonted good humor and brightness. It will set manfully to work to retrieve its losses, and such are its recuperative powers, that a few months hence the evil effects of the plague will be obliterated, while its lesson will not be forgotten, and the city will rise from its bed of sickness a rejuvenated spot, careful as to sanitary conditions, and determined never again to fall into the conditions which have cost it so dear.

At the present moment all eyes are turned upon the detention camps. If they keep healthy during the quarantine period, as one firmly believes they will, the policy of Dr. Wood and the Board of Health will be thoroughly vindicated, and one of the most striking battles against disease will have been fought and won. It is not wise to halloo before you are quite out of the wood, but one cannot help feeling brighter when the gloom of the depths of the forest begins to give way to the checkered light of skirting saplings.

## THE CHILDREN.

An adult may be at once thin and healthy, but a baby, or a young child, should be plump, and well covered with fat. Yet how many gaunt, emaciated, thin-blooded babies and children we see, chiefly because the nutritive machinery of their bodies is in some way out of order. Or they may be scrofulous or the victims of some subtle wasting disease. Nauseous and bad tasting medicine is objectionable to adults and a horror to children. No doubt its frequent lack of good effect is, at least partly due to the disgust it excites in them—the shock to the system. This is true of cod liver oil in the form of the ordinary old-fashioned mixtures so often forced upon them. The old terror of this valuable, yet offensive drug vanishes with the transformation it has undergone in

WAMPOLE'S PREPARATION, which is palatable as honey and contains the nutritive and curative properties of Pure Cod Liver Oil, extracted by us from fresh cod livers, combined with the Compound Syrup of Hypophosphites, Malt and Wild Cherry. In building up pale, puny, emaciated children, particularly those troubled with Anæmia, Scrofula, Rickets, and Bone and Blood diseases, nothing equals it. It creates new blood, strong muscles, sound teeth, solid bones, and enables them to grow up into healthy men and women. "Dr. Edward Clark says: From a long experience in the use of cod liver oil, I have no hesitation in saying that I regard it the best preparation on the market. It is pleasant to the taste, can be tolerated by the most delicate stomach and is productive of the most marvelous results in all cases where it is indicated." It will not disappoint those who trust to it. Genuine is effective from the first dose. Sold by all chemists.

## HOLLISTER DRUG CO.

The Old Reliable

FOR

## Pure Drugs

AND

## MEDICINES

## Disinfectants

OF EVERY DESCRIPTION

Dealers in

## Photographic Material and Chemicals

Prescriptions Carefully Compounded

Fort Street,

Honolulu, H. I.

January 12, 1900.

## Tinware

Novelties  
House  
Furnishing  
Goods

## Cork Mats

Prevent colds and cold feet and absorb the moisture. Just what is wanted for the bath-room floor. It is a pleasure to stand on one of these mats after your bath.

## Ocean Churns

Make butter in half the time of any other kind and are easily cleaned. Simple and effectual.

## Fly Catching Plates

They hold six sheets of sticky fly paper. As soon as one is filled it can be pulled off without soiling the fingers, is self protecting and will not soil carpets or furniture, and is non-poisonous. Protection from first to last. The cleanest and surest Sticky Fly Catcher on the market.

House Furnishing Goods Department is on the Second Floor. Take the Safety Elevator.

## W. W. DIMOND &amp; CO., LIMITED.

Importers of Crockery, Glass and House Furnishing Goods, Wickless Blue Flame Oil Stoves, "Jewel" Stoves for wood and coal, "Gurney" Cleanable Refrigerators.

Store Open from 7 a.m. to 5:30 p.m.

## You Cannot Complain

This Christmas for want of a nice line of Men's Slippers to remember your friends with!

There is nothing a man appreciates or enjoys more than a good, easy-fitting Slipper; one that is built for perfect comfort, and we've got them, direct from Hanan's factory; perfect gems—without equals! All styles.

## McInerny's Shoe Store

FORT STREET, HONOLULU.

## FINE CUT GLASS

The very latest patterns direct from Eastern manufacturers

## DINNER SETS, 100 PIECES

Just to hand by the "Martha Davis"

## IRONSTONEWARE

By the "County of Merioneth"

Additions to our stock of Japaneseware, including screens, by the "Carmarthenshire"

The "W. H. Dimond," "Alden Besse" and "Australia" have brought us lines of regular supplies, which have been "short" in the market. Just opened ex "Alameda" a full line of English Cutlery

## PACIFIC HARDWARE COMPANY, LIMITED.

Fort and Merchant Streets.

King and Bethel Streets.

# Opening Invitation to L. B. Kerr's New Store Queen Street

New and Seasonable Goods and Millinery at  
Special Prices.

## DRESS GOODS IN BEAUTIFUL DESIGNS

NEW MILLINERY, the latest shapes, designs and colors. NEW TABLE LINENS, most appropriate Christmas Gifts. NEW CURTAINS, beautiful designs and great variety; bought with care and judgment. NEW RUGS, all sizes and colors. And all at prices that cannot be beaten in this city. Special prices here mean bargains.

L. B. KERR, QUEEN STREET IMPORTER.



# the most stylish line of

golf capes and traveling rugs ever imported are now on view and for sale at N. S. SACHS DRY GOODS CO. passengers to the coast should prepare for a cold snap.

## For Sale Cheap!

ON EASY TERMS

### BUILDING LOTS AT PAWAA

This desirable property, bounded by Beretania, Punahou and King streets, on the town side of the McCully homestead, is now offered for sale. The extension of Young street passes through the land. An artesian well on the premises supplies the purest water. The breezes from Manoa valley render the locality extremely healthful. The property is on the line of cars, and the Rapid Transit cars will run through or by it.

There is no better or more refined neighborhood in Honolulu.

For terms, etc., apply to.

F. WUNDENBERG,

At J. A. Magoon's office, next to P. O.

Or to J. LIGHTFOOT, on the adjoining premises.

## During Quarantine

The Harness Factory, and Office of C. R. COLLINS is situated in the "Lincoln Block" King St. near Alakea.

Any orders entrusted to me will receive prompt attention, orders already booked will be delivered from there.

C. R. Collins,

Largest Manufacturer of Harness and Horse Goods in the Islands.

Telephone No. 502.

P. O. Box No. 507

### NAHIKU SUGAR COMPANY.

#### ASSESSMENT NOTICE.

Second assessment of 5 per cent or \$1.00 per share due December 1st, 1899, payable at the offices of Alexander & Baldwin, Judd Building, is now subject to penalty and will be delinquent on the 31st January, 1900.

J. P. COOKE,  
Treasurer Nahiaku Sugar Co.

Fine Job Printing, Star Office.

#### NOTICE OF ASSESSMENT.

Notice is hereby given that the seventh assessment of ten (10) per cent on the capital stock of the Honolulu Rapid Transit and Land Company, will be due and payable to J. H. Fisher, Treasurer, at 411 Fort street (upstairs), Honolulu, on the 1st day of January prox. The shares upon which any assessment may remain unpaid after thirty days from said date, will be declared delinquent.

J. A. GILMAN,  
Secretary H. R. T. & L. Co.  
Honolulu, 3rd January, 1900.

### For Sale

Forty acres, more or less, Kalea, Waikiki, a frontage on the beach of 1550 feet. For particulars apply at Room 4, Love Building.

MUTUAL TELEPHONE CO., LTD.

The annual meeting of the stockholders of the Mutual Telephone Co., Ltd., will be held at their office on Merchant street, at 10 a. m., on Wednesday, the 31st inst.

H. E. MCINTYRE,  
Secretary.

January 23, 1900.

#### OLAA ASSESSMENTS.

Fourth assessment of 50 cents per share due December 1st, 1899, is now subject to penalty, and will be delinquent January 31st, 1900.

Fifth assessment of 50 cents per share is now due and payable.

Sixth assessment of 50 cents per share will be due and payable on the 1st of February, 1900.

All assessments are payable at the office of Alexander & Baldwin, Judd building.

J. P. COOKE,  
Treasurer Olau Sugar Co.

#### KIHEI ASSESSMENT NOTICE

Fifth assessment of 10 per cent, or \$5.00 per share, was due January 1st, 1900, and will be subject to penalty from the 1st of February, payable at the offices of Alexander & Baldwin.

J. P. COOKE,  
Treasurer Kihei Plantation Co.

#### NOTICE

We beg to notify our customers and the public generally that in conformity with the resolutions passed by the Board of Health and the Citizens' Sanitary Committee, our stores both on Pethel and Fort and King streets will, until further notice, open daily (Sundays excepted), at 10 a. m. and close at 3 p. m. Our wagons will make one delivery only from each store daily, and we request our patrons to place their orders as early as they conveniently can. We will take orders up to 1:30 p. m. for delivery the same day. Orders received after 1:30 p. m. will be delivered the following day.

HENRY MAY & CO., LTD.  
Honolulu, H. I., Jan. 22, 1900.

#### FOUND.

A bicycle opposite Beretania street bridge, makai St. Louis College. Owner can have same by proving property and paying for this ad.

L. F. PRESCOTT,  
Port street near Hotel.

Note Heads, Bill Heads, Statements and Fine Commercial Printing at the Star Office.

## A Bargain House and Lot!

Makiki Street, Waikiki side, above Wilder Avenue.

House contains seven rooms.

Nice lawn, abundance of shrubbery and trees.

Size of lot, street frontage,

225x101

deep.

PRICE, \$6,500.00

For further particulars, see

WILL E. FISHER

Real Estate Agent & Auctioneer  
FORT AND MERCHANT STS.

## BY AUTHORITY

REGULATIONS OF THE BOARD OF HEALTH.

Office of the Board of Health, Honolulu, H. I., Jan. 24, 1900.

Notice is hereby given that W. L. Stanley, Esq., has been appointed a member of the Citizens' Sanitary Committee.

Paragraph III of the regulations constituting the Citizens' Sanitary Committee is hereby amended by adding the words "or abode" after "residence" in line two, so that the same shall read as follows:

"All persons are hereby prohibited from changing their place of residence or abode from one of said sanitary districts to another without a permit from the Citizens' Sanitary Committee."

C. B. WOOD,  
President Board of Health.

#### NOTICE.

Persons owning safes in the burned district, and desiring to remove the same, are requested to make written application therefor to Robertson & Wilder, attorneys for the Board of Health, giving a description thereof and the locality of same at the time of the fire.

C. B. WOOD,  
President Board of Health.

Dated, January 23, 1900.

#### NOTICE.

Notice is hereby given that at the Annual meeting of the Hawaiian Agricultural Co., held January 25, 1900, the following officers were elected to serve for the ensuing year, viz:

Chas. M. Cooke.....President  
S. C. Allen.....Vice-President  
Geo. H. Robertson.....Treasurer  
E. P. Bishop.....Secretary  
T. R. Robinson.....Auditor  
P. C. Jones.....Director  
H. Waterhouse.....Director  
T. May.....Director

E. F. BISHOP,  
Secretary.

Dated Honolulu January 26, 1900.

P. O. Box 912.

Telephone 621.

H. HAMANO,

IMPORTER AND  
DEALERS IN

Japanese Provision

AND

General Merchandise

509 Beretania Street  
Opposite Queen's Hospital.

## HILO'S POINT OF VIEW

ACCOUNT FROM THERE OF MR. COOPER'S VISIT.

The Rainy City Papers Treat the Matter in a Candid, Serious Way and in Good Spirit.

Both the Hilo papers give full accounts of the visit of Attorney-General Cooper to their town, and though from a different standpoint they do not differ in essential particulars from the account given by Mr. Cooper. The entire tone of the accounts in both papers is one of courtesy and fair play, recognizing that men may differ even when having the same motives of a desire for the best for all concerned.

The episode of the effort to prevent Sheriff Andrews from landing after his return from the Kinau is treated facetiously both by the Herald and Tribune. It is spoken of as the acts of persons whose solicitude for the public welfare could not keep them at their self-assigned posts when it came time to eat, and that their actions do not represent the real public sentiment of Hilo.

The most important particular in which their accounts differ from that of Attorney-General Cooper is as to the attitude of the representatives of the districts of Hawaii other than Hilo. Mr. Cooper thought they rather disagreed from Hilo as to the necessity for severing communication with Honolulu, while the Hilo papers rather seek to give the impression that there was substantial agreement among them on this subject, "Kohala and Hamakua being somewhat undecided," as the Tribune puts it.

The report that any mail was burned is clearly denied.

The conclusions arrived at in the conference with Mr. Cooper, and the subsequent action taken are thus stated by the Hawaii Herald.

"The question of quarantine was then brought up for discussion and votes taken. Several members voted for absolute quarantine but as there was a wish from others that it should be limited it was so decided. It was decided then to select men to act as members of the Board of Health for Hilo, the delegates from outer districts to select local men here to represent them and to vote for them at the meetings. The following were then elected: Dr. John Grace, president; Dr. W. L. Moore, Dr. A. Irwin, Dr. N. Russell, A. B. Loebenstein, C. C. Kennedy and John T. Moir. These men are to be commissioned from Honolulu. A meeting of this Board was held on the 24th inst. in the afternoon and it was decided to land the Japanese and white passengers, except Minister Cooper from the Kinau, the Japanese to be taken by steamer to their respective destinations or to the nearest point of landing. Those for Olau coffee plantations, numbering 283, were to be taken to Puna. As to freight only certain goods would be allowed to be landed and these were machinery, lime, cement, and money. This seemed satisfactory to Minister Cooper and the meeting adjourned. At 8 o'clock Monday night, January 15, another meeting of the Board was held and the action for limited quarantine reconsidered and it was decided that communication be absolutely cut off with Honolulu. It was also moved and carried that the Council of State appropriate the sum of \$50,000 for sanitary improvements in Hilo. A third meeting of the Board was held in the office of Dr. Grace Tuesday afternoon and it still being the opinion of the members that communication be cut off it was ordered that Minister Cooper be notified."

#### ROYAL FADS.

It may be interesting to know that a royal lady made 60000 marks or \$1500 by the sale of her garden produce last season. The Empress Frederick of Germany has done this, although in these market transactions she shields her identity by the name of Friedrichshof castle. The largest item on this account is for vegetables supplied to the imperial guards when monthly on potatoes to the kaiser some money, and everything on the table from potatoes to oranges had come from either the Friedrichshof kitchen garden or the hot house. Indeed, the origin of the vegetable part of the menu got out before the feast was over and afforded the emperor an opportunity to indulge in a hearty laugh.

Empress Frederick has taken gardening up seriously of late. Her library is well stocked with agricultural lore she attended a course of lectures on this line two years ago when in Berlin, and during the summer months often spends whole mornings rooting and grubbing about among her pot plants. She is as familiar with cabbage raising as any German farmer. Her specialty is roses, and Friedrichshof castle can show a creditable collection of prizes and diplomas taken by the empress' flowers at various exhibitions.

When the empress was a bit of a girl the hour between breakfast and class was always spent weeding and ranking in her flower plat. One day the queen chanced to pass and noticed that the princess was wearing a broad new pair of pearl colored gloves. "When I was a child," said she to her eldest daughter, "I was passionately fond of gardening, but I used to wear old gloves to protect my hand." "Naturally, mamma," replied the little lady without a moment's hesitation, "but you were not born princess royal of England."

If the Empress Frederick's latest hobby is horticulture, the queen of Roumania is lecturing. For several years past she has been giving private talks to young ladies at her palace. These have become so popular and so many requests have poured into the castle asking leave of attendance at her meetings that she recently decided to give these lectures in the public high school for girls. In conformity with Roumanian laws she applied for and received the official professional diploma duly signed by King Charles and the minister of public instruction.

#### THAT WAS THE ONE.

There are many Joneses in this world, but perhaps not quite so many as people think. Not long ago two friends met who had not seen each other for ten years, since their school days.

"Whom did you marry, Billy?" asked one.

"A Miss Jones, of Philadelphia," replied Billy, who was a trifle sensitive.

"You always did take to the name 'Jones'! I can remember when we went to school together you used to tag around after a little snubbed Jones girl."

"I remember it, too," said Billy. "She's the girl I married."—Youth's Companion.

Fine Job Printing, Star Office.

## The.... Arlington

IS NOW READY FOR BUSINESS AGAIN

EVERYTHING HAS BEEN THOROUGHLY RENOVATED AND FUMIGATED....

Thos. E. Krouse,  
Proprietor.

## THE NORTHERN LIGHT

A SMALL BARK WITH A LONG HISTORY.

Made Many Fortunes for Her Owners in the Early Days When Whalers Came Here.

The Northern Light is in Honolulu harbor again, after a brief Klondike experience. The bark, the smallest in the harbor, lying outside the Kinau at Brewer's wharf, is a vessel with an interesting history, reaching back half a century. She is of only 375 tons register and is one of the smallest barks in the business. The Northern Light was built in 1842 and had a long career as a whaling vessel, in the southern and northern seas. She has made many fortunes for her various owners and masters, not the least of her successful runs being a trip last Spring to Kotzebue Sound, with 250 Klondikers as passengers at \$100 each.

Captain Challston, the present master, purchased the bark recently at the Sound. He brought her here with a large general cargo and will return to Seattle to load for Cape Nome this Spring.

Thirty years ago the Northern Light made one of the record trips here from San Francisco. She was coming here regularly then, in the whaling business, in which she made money enough to buy a dozen of herself. There were cargoes in those days that made as much as \$15,000 for the captain in one trip, to say nothing of the profits of the owners and the percentages of the men. The little vessel had a record as a sailor, that made her famous in many parts of the world. She made San Francisco from Point Barrow, in the far north, in thirteen days, a record that has never been equaled again. Quick sailing and good handling among the ice enabled her to do the trick. The time is better than most steamers.

The Northern Light is in remarkably good condition after her fifty-eight years of ocean voyage. Her sides and bow show the marks of brushing with the ice floes of the north, but she is still a fast goer and only about a month ago she weathered the storm that caused disasters all over the north Pacific. Captain Challston had to throw his deck load over to save the vessel, which was hard pressed and leaking, but he made port far ahead of the time made by other vessels with an even start. From the first the Northern Light has been a lucky craft, and if figures could be obtained she would make a most remarkable showing of profits upon the investment of those who built her, many times multiplying what it cost to set her afloat.

E. E. Hitch, the sail-maker was a visitor to the little bark this morning. Mr. Hitch made the first sails for the vessel, in 1842, when she was built in the East, and he went to have a look at the interesting reminder of old times. To many pioneers here the craft is an interesting reminder. She played a prominent part in the old "wide open" days of the whalers in Honolulu, and many a lively luau was held by moonlight on her decks. In the days when the skippers were wont to welcome the natives to dance and song on board, while vessels lay in the harbor.

Fine Book and Commercial Printing at the Star Office.

## A Favorite with Everyone!

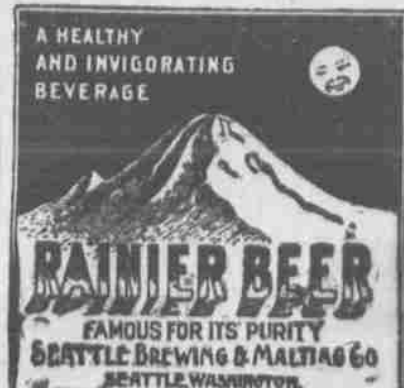

Its ideal for home use—a trial convinces.

#### POWER OF ATTORNEY.

During my absence from the Islands, Mr. J. H. Fisher will act for me under power of attorney.

ALBERT RAAS.

Honolulu, January 24, 1900.



**H. Hackfeld & Co.**  
(LIMITED.)  
SOLE AGENTS FOR  
**Portland  
Flouring  
Mills**  
and  
**Sperry  
Flour Co.**

HAVE JUST RECEIVED A LARGE  
QUANTITY OF THE FOLLOWING  
POPULAR BRANDS:

Golden Gate Flour,  
Superb Flour,  
Olympic Flour,  
Cascadia Flour,  
C. and C. Flour,  
Golden Lily Flour,  
Portland Flour,  
Dayton Flour,  
Eldorado Flour.

For sale at Lowest  
Prices.

**H. HACKFELD & CO.**  
(LIMITED.)

**THEO. H. DAVIES & CO.**  
(LIMITED.)

Merchants and Com-  
mission Agents.

g to call the attention of the trade  
to their complete line of

Hardware :: Crockery  
Saddlery Etc.

**Paints and Oils**

General Plantation  
Supplies.

A fine assortment of  
**Kitchen : Furnishings.**

**Gray Agate Ware**  
A Specialty.

Kaahumanu Street.

**Hawaiian  
Electric  
Company.**

The cleanest, brightest, safest and really  
the long run, the cheapest and best light  
for use in the family residence, is the incan-  
descent electric light. Safe; nothing could  
be safer. A few days ago a prominent gen-  
tleman of Honolulu came rushing down to  
the office of the Hawaiian Electric Company and said:  
"Give me figures for wiring my house, and I  
want it done at once; no more lamps for me.  
Last night a lamp tipped over and it came so  
near setting fire to the house and burning my  
children and I take no more risks."  
This is the sentiment of quite a number in  
the past few weeks, who have ordered their  
houses fitted with the perfect light.  
Just think it over and make up your mind  
that you want the best and safest light; send  
for the Hawaiian Electric Company and tell  
them what you want.  
We have a complete stock of everything in  
its line and have just received a lot of the  
very latest designs.

**M. W. McChesney & Sons.**  
Wholesale Grocers and Dealers in  
Leather and Shoe Findings.  
Agents Honolulu Soap Works Company  
and Honolulu Tannery.

**OAHU RAILWAY AND LAND CO'S**



**TIME TABLE**

From and After January 1st, 1899.

**TRAINS**

STATIONS.	Daily	Daily	Daily	Daily	Daily
(Outward)	ex-Sun.	Dly	ex-Sun.	Dly	Dly
Honolulu	7:00	9:15	11:45	3:15	5:10
Pearl City	8:00	9:45	11:40	3:47	5:50
Ewa Mill	8:30	10:05	12:00	4:05	6:10
Wahiawa	9:00	10:30	12:30	4:35	6:40
Wahiawa	11:45	1:00	1:15	4:45	6:50
Kahuku	12:30	1:45	2:00	5:00	7:10
STATIONS.	Daily	Daily	Daily	Daily	Daily
(Inward)	ex-Sun.	Dly	ex-Sun.	Dly	Dly
Kahuku	5:35	6:50	7:15	2:35	4:45
Wahiawa	6:10	7:25	7:50	3:10	5:20
Ewa Mill	6:50	8:05	8:30	3:50	6:00
Pearl City	7:45	8:55	9:20	4:45	6:55
Honolulu	8:10	9:25	9:50	5:10	7:20

G. P. DENISON, Superintendent.  
F. C. SMITH, Gen. Pass. & Tkt. Agt.

**HOLIDAY**

**Toys  
Toys  
Toys**

**books  
books  
books**

For sale by

**HAWAIIAN NEWS CO.**  
(LIMITED.)

ERHANT STREET.  
Near the Postoffice.

**CASTLE & COOKE, LIMITED**  
Life and Fire  
Insurance Agents

AGENTS FOR  
**NEW ENGLAND MUTUAL  
LIFE INSURANCE CO.**  
OF BOSTON.

**AETNA  
FIRE INSURANCE CO.**  
OF HARTFORD CONN.

**Just Received**

A large assortment of all kinds of  
Leather.  
Black Harness Leather No. 1 and 1  
Russet Saddle Leather No. 1 and 1  
Sole Leather, Splits Leather,  
Buff Leather, French Calf Skins,  
Sheep Skins, Lace Leather, Alum  
Leather, Satigo, Etc. Mule and  
Horse Collars. Assorted sizes. Har-  
ness and Straps, Trace Chains. A  
large assortment of Carriage Whips

A large variety of Harness Buckles,  
Bridle Buckles, Harness Rings, Etc.  
Single and Double Harness for Buggies,  
Dump Cart Harness complete.

Double Mule Harness in Sets. A fine  
lot of Mexican Saddles, just what the  
Cow Boys wanted. Hair Cinchas and  
Cincha Straps.

Please call and examine our goods,  
we are willing to sell them at lowest  
market prices.

**THE HAWAIIAN HARDWARE CO**  
FORT ST., opp. Spreckels' Bank.

**JOHN H. SOPER**  
**Stock & Bond Broker**  
116 MERCANT STREET

**LIKE DETENTION CAMPS**

LABORERS ENJOY AN EASY LIFE  
THERE.

Many Leave Jobs to Get Free Food and  
Board—No Workmen to be Se-  
cured.

Detention camp life is becoming so  
popular that the opportunities of go-  
ing there are actually adding to the  
shortage of labor on the waterfront and  
in other places. If there was any proof  
needed of the excellent care being tak-  
en of the people sent to the various  
stations it is found in the fact that  
native workmen have left jobs to try  
and get in on the deal of free board and  
lodging. This is a repetition of the ex-  
periences of cholera times. When  
there was free distribution of poi and  
other provisions during the quarantine  
against cholera, many natives who had  
positions left the deal of free food and  
lodging as long as they could live on the  
latter they had no use for employ-  
ment.

Yesterday an employer who wanted  
some men searched the whole water-  
front and was not able to gather to-  
gether half a dozen natives, where  
there are usually scores of them. With  
free poi in sight there is little incentive  
for many of them to keep on looking  
for their support.

There are many who are keeping on  
the same as ever, mostly among the  
steamship and wharf employees of the  
island steamship companies, but  
enough have disappeared to cripple the  
latter. Not every native wants to quit  
work as soon as he sees a chance to live  
on the public. Those who are on the  
steamers cannot get ashore if they  
want to.

At the camps none have been taken  
in, as far as is known, except those  
entitled to be in, but it is impossible  
to find out exactly about every case  
and at a time like the present charity  
does not stop to make very careful in-  
quiries.

**ANOTHER ANDREE RELIC**

DESCRIPTION OF THE BUOY  
LATELY DISCOVERED.

Opinions of Various Scientists Upon  
the Find—Nansen Thinks It Was  
Thrown Out as Ballast.

The discovery of one of the buoys be-  
longing to the Andree expedition has  
been noted by the daily press. "Ueber  
Land und Meer" says that twelve  
of these buoys were taken with the ex-  
pedition, each one consisting of a cork  
balloon painted with the Swedish colors  
(yellow and blue) and covered with a  
network of strong copper wire ending  
below in a spike.

In the upper end of the balloon there  
was an opening in which was secured  
a cylinder, that was closed at the lower  
end by means of a rubber packing and  
at the upper end screwed in the  
copper plate to which the netting was  
secured. On the plate the inscription  
'Andree's Polar Expedition 1896' was  
engraved. The inscription was dated  
1896, the year for which the expedition  
was first planned, and was not altered  
although Andree really started in 1897.  
The iron cylinder was designed to carry  
communications in writing. From the  
cylinder, which projects beyond the  
plate, extends a strong spiral iron wire,  
that terminates in a Swedish flag made  
of sheet iron. This arrangement is very  
practical, for if the buoy is thrown into  
the water it will always fall with the  
copper spike down and if it falls on  
the ground or on ice, the spike will  
bore in so that the flag will always be  
uppermost. The buoy which was found  
is 12.5 inches long, and has been de-  
clared by several experts who met in  
Stockholm on October 1 to be the so-  
called "Nansen buoy" that is, the  
buoy Andree was to have thrown out  
after the North Pole had been passed.  
Captain Svedenborg, who has had ex-  
perience in balloon ascensions, explained  
that the hooks seem not to have been  
fastened on the eyes and that conse-  
quently the buoy was not let down by  
means of lines. The buoy was opened.  
The copper network was cut off at its  
lower edge, whereupon sea sand fell  
out; and when the copper spike with  
the copper tube secured thereto was  
taken out, the latter held some water,  
and the tube was sawed off. In the  
lower part they found a rubber stopper  
on which was some gravel. On the in-  
ner side of the tube there was a paper-  
like lining which the microscope showed  
to be a sort of seaweed. Professor Na-  
thorst explained that the buoy could  
not have traveled from the Pole to  
King Charles Land. Svedenborg  
thought the buoy had been thrown out  
empty, and Professor Montellius main-  
tained that it had not been proved that  
the buoy was thrown out empty.

Nansen thinks that the finding of the  
buoy is a bad sign, and believes that  
the evidence is that it was thrown out  
as ballast rather than as a means of  
communication. He thinks that the  
buoy was thrown out near Franz Josef  
Land.

**THE STRENUOUS LIFE.**

A small son, aged three, turned up  
the other afternoon with a black eye  
and crying piteously.

"What's the matter?" asked papa.

"Somebody hit me," answered John-  
ny.

"Did you hit him back?" asked the  
stern parent.

"No," sobbed Johnny.

Then followed advice, which ended  
impressively with the words: "Remem-  
ber, Johnny, you are a big boy, and  
when anyone hits you, hit back, and as  
hard as you can."

Two days later in came Johnny, with  
his head high in the air and a blatant  
swagger.

"Well, how goes it?"

"Some one hit me," said the proud  
boy, "but I hit back harder anyway."

"Good!" said papa: "was the little  
boy bigger than you were?"

"It wasn't a boy," calmly answered  
John: "it was a girl."—Life.

**FOR MOTHS.**

Lemons were used by the Romans to  
keep moths from their garments, and  
in the time of Pliny they were consid-  
ered an excellent poison. They are na-  
tives of Asia.

A GOOD THING.  
There's one good thing when they feel  
dry  
That business men cannot pass by.  
For far and wide it's fame you hear,  
They stop to drink of "Rainier" beer.  
On draught or in bottle at Criterion.

**Waikiki Inn**

**One Room to Rent**  
\$12 per week

**ROOM, BOARD AND  
BATHING....**

We have had the entire premises  
thoroughly cleaned and fumigated  
and the Pacific Ocean furnishes  
plenty of bathing water.

**Schrader's  
Wailuku Hotel**

Situated at the mouth of the scenic  
wonder of the Islands, the IAO VAL-  
LEY, Maui. This house is a con-  
venient starting point for tourists visiting  
the world-famous crater of Haleakala,  
the largest extinct volcano in the  
world. The house is modern in its ap-  
pointments and genuine home cooking  
is provided guests.

MRS. G. D. SCHRADER,  
Proprietor.



**PACHECO'S DANDRUFF KILLER**  
Is for sale by all druggists and at the  
Union Barber Shop: Telephone 696.

**Refrigerated Poultry**  
—AND—  
**Fresh Salmon**  
CONSTANTLY ON HAND.

**Metropolitan Meat Co.**  
TELEPHONE NO. 48.

**CHAS. HUSTACE.**  
212 KING STREET. TEL. 119.  
Between Fort and Alakes Sts.  
DEALER IN  
GROCERIES and PROVISIONS.

Fresh California Roll Butter and  
Island Butter always on hand.

Fresh goods received by every steamer  
from San Francisco.

**SATISFACTION GUARANTEED.**

**M. PHILLIPS & CO.**  
Wholesale Importers and Jobbers of  
**AMERICAN & EUROPEAN DRY GOODS.**

Corner of Fort and Queen Sts.

**C. BREWER & CO., LTD**  
Queen St., Honolulu, H. I.

AGENTS FOR  
Hawaiian Agricultural Co., Onomea  
Sugar Co., Honolulu Sugar Co., Wai-  
luku Sugar Co., Waihee Sugar Co.,  
Mahee Sugar Co., Haleakala Ranch  
Co., Kapapala Ranch,  
Planters' Line San Francisco Packets,  
Chas. Brewer & Co.'s Line of Boston  
Packets.

Agents Boston Board of Underwriters-  
Agents Philadelphia Board of Under-  
writers.

**LIST OF OFFICERS:**  
P. O. JONES.....President  
Geo. H. ROBERTSON.....Manager  
E. F. BISHOP.....Treas. and Secy.  
Col. W. F. ALLEN.....Auditor  
C. M. COOK.....  
H. WATERHOUSE.....Directors  
Geo. R. CARTER.....

**Alexander & Baldwin,**  
**Sugar  
Factors**  
—AND—  
**Commission  
Merchants.**

AGENTS FOR THE CALIFORNIA &  
ORIENTAL STEAMSHIP CO.

**JUDD BUILDING,**  
FORT STREET, HONOLULU.

Note Heads, Bill Heads, Letter  
Heads, and all kinds of Job and Com-  
mercial printing neatly and promptly  
executed at The Star Office.

**Lubricating Oils**

Will be used very freely for the next 6 or 8 months so  
we wish again to call the attention of all Mill men and users  
of machinery to our TROPIC LUBRICATING OILS.  
For years this brand has been used on these Islands and each  
season the demand has increased so that this year we have  
had to build a special oil warehouse at Kakaako to hold the  
hundreds of barrels of oils we have to carry in stock. Tropic  
Cylinder, Engine, Machine, Dynamo and Carbox Oils are the  
ones you want if you want everything to run smoothly.

**Benton Boiler Compound**

This compound is entirely vegetable, contains no oil or  
acid, it being a natural preservative for iron or steel. It rots  
the scale in the boiler and gradually cleans same. After the  
boiler becomes clean, the compound, if used according to direc-  
tions, will keep the scale forming properties of the water in  
the form of solution or pendent, and the boiler can be kept  
clean, and the scale forming properties of said water can be  
blown out in the form of mud. It is a great saver of fuel as  
it will clean and keep clean any boiler. Let us send you a  
barrel on trial, no pay if not satisfactory. Packings, Waste,  
Compounds, Engineers' tools and supplies of all kinds at

**E. O. Hall & Son, Ltd**

**Vapo-Cresolene** Cures while  
you Sleep  
Whooping Cough, Asthma, Croup, Catarrh, Colds.  
Cresolene when vaporized in the sick room will give immediate relief.  
Its curative powers are wonderful, at the same time preventing the spread  
of contagious diseases by acting as a powerful disinfectant, harmless to the  
youngest child. Sold by druggists. Valuable booklet free.  
**HOLLISTER DRUG CO., HONOLULU, H. I. Agents.**

**.... TWO RETAIL STORES ....**

Corner Fort and King Streets and  
Waverley Block, Bethel Street

**HENRY MAY & CO., LTD.**

SUCCESSORS TO  
J. T. WATERHOUSE, HENRY MAY & CO.,  
H. E. MCINTYRE & BRO.

**Wholesale and Retail Grocers**  
Tea Dealers and Coffee Merchants

Retail Stores: { Corner Fort and King Streets,  
Waverley Block, Bethel Street.

Wholesale Department, Bethel Street.

P. O. Box 386 Telephones: Fort Street, 22 and 92  
Bethel Street, 29 and 949

**NOTICE**

Notice is hereby given that MESSRS.  
W. G. IRWIN & CO., LTD., have  
this day been appointed RESIDENT  
AGENTS for the Hawaiian Islands of  
the following insurance companies

ROYAL INSURANCE COMPANY, of  
LIVERPOOL.

ALLIANCE ASSURANCE COMPANY  
OF LONDON.

SCOTTISH UNION AND NATIONAL  
INSURANCE COMPANY OF EDIN-  
BURGH.

ALLIANCE MARINE AND GENERAL  
ASSURANCE COMPANY OF  
LONDON.

MR. JOHN S. WALKER will continue  
to be associated with the business of  
the above named companies.

R. C. MEDCRAFT,  
General Agent and Attorney.

**W. G. IRWIN & CO.**  
(Limited.)

—AGENTS FOR—

Western Sugar Refining Co. of  
San Francisco, Cal.

Baldwin Locomotive Works of  
Philadelphia, Penn.

Newell Universal Mill Co.,  
(National Cane Shredder.)  
New York, U. S. A.

N. Ohlandt & Co.'s  
Chemical Fertilizers.

Alex. Cross & Son's High Grade  
Fertilizers for Cane and Coffee.

Reed's Steam Pipe Cars.

Also Offer for Sale

Paraffine Paint Co.'s  
P. & B. Paints and Papers.

Lucol and Linseed Oils  
Raw and Boiled.

Indurine (a cold water paint) in  
White and Colors.

Filter Press Cloths, Cement,  
Limes and Bricks.

**WILDER & COMPANY**

Established in 1872.

Estate S. G. Wilder W. C. Wilder

IMPORTERS AND DEALERS IN

**LUMBER AND COAL**

**Building Materials**

—SUCH AS—

**DOORS, SASH, BLINDS,**

**Builders' Hardware**

Paints, Oils, Glass,

**Wall Paper, Etc.**

Cor. Fort and Queen Streets

HONOLULU, H. I.

**THE CLUB STABLES, LTD.**  
Fort Street, Near Hotel. Tel. 47.

**Livery Boarding and**

Sales Stables,  
Prompt Service. Stylish Turnouts  
Safe Drivers.

We are especially equipped to cater  
to your trade. Fair dealing and good  
service is what we depend upon to  
get it.

Hack stand—Bell Tower, Union  
Street, Telephone No. 319. Hacks Nos.  
42, 65, 81, 125, and 150.

C. H. BELLINA, Manager.

**DR. W. J. GALBRAITH,**

Office and Residence  
Hawaiian Hotel

Practice Limited to Surgery and  
Gynecology.

Fine Job Printing, Star Office.



## United States of America

By act of their Congress have authorized the World's Columbian Commission at the International Exhibition held in the City of Chicago, State of Illinois, in the year 1893, to decree a medal for specific merit, which is set forth below over the name of an individual judge, acting as an examiner upon the finding of a board of international judges, to Kihel Hasegawa, Japan, Hyogo; Exhibit, Mineral Water; Award for alkaline water, well carbonated and well bottled. Permanent in quality, clear and sparkling a good table water.

(Signed) A. H. BRENNEMAN, Individual Judge.

JOHN BOYD THATCHER, Chairman Executive Committee on Awards.

THE ABOVE AWARD TO

### "HIRANO WATER"

Was the only prize secured by an Eastern Mineral Water at the World's Columbian Exposition.

FOR SALE BY

**W. C. PEACOCK & CO., Ltd.**

SOLE AGENTS

48 Bottles

Price, \$3.50 per case

## Baby Carriages and Pictures

A new invoice just opened, and they are selling fast. Call early or you will miss a choice.

### New Furniture

Now being unpacked, and will be on sale in a few days.

#### CITY FURNITURE STORE

H. H. WILLIAMS, Manager Tel. 846 Love Building, Fort Street

## THE HAWAIIAN TOBACCO CO.

Successors to Lee Toma & Co.

Cor. Nuuanu and Merchant Sts.

IMPORTERS AND DEALERS IN

American  
Mexican  
Manila

## Cigars

G. B. D. French Pipes and Smokers' Articles  
THE BEST CHINESE TEAS

## Who will do it?

You are going to have your house Papered, Painted or Decorated. Who's going to do it? No one does or can do better work than we. Investigation proves that few do as good.

All we ask for it is a fair price—not high, not low. Either extreme is dangerous.

Any one who gives us work gets the best going at the fairest and square price.

**STERLING, PAINTER**

Office: Union Square, opp. Bell Tower

## SEE WO Restaurant

105% HOTEL STREET

Cigars, Tobacco, Cold Drinks and Notions

Meals, 25 cents. Per Week, \$4.50.

OPEN DAY AND NIGHT

## A GOOD THING 4 U 2 C.

### Firewood, Coal, Sand.

Ohia, Alagoraba and Pine Firewood cut and split ready for the stove; Stove, Steam and Blacksmith's Coal. White and Black Sand at lowest prices delivered to any part of the city.

**Hustace & Co.**  
QUEEN STREET. Telephone 414

NEW SHIPMENT.

## Silk Goods

—ALSO—

Grass Cloth,  
Handkerchiefs,  
Doylies,  
Table Covers.

SILK SHIRTS, SILK PAJAMAS, ETC.

HANDSOME CARPETS FOR HALLS AND STAIRS.

JAPANESE RUGS—VERY PRETTY PATTERNS.

A large stock on hand to select from, at prices that will surprise you!

**S. OZAKI.**

WAVERLEY BLOCK, HOT. L ST.

Note Heads, Bill Heads, Statements and Fine Commercial Printing at the Star Office.

## C. A. GROTE Merchant Tailor

CLOTHES CLEANED, REPAIRED AND DRESSED.

First-Class Work Guaranteed.

P. O. Box 280.

Union Street. : : Honolulu, H. I.

## WILDER'S STEAMSHIP CO., LTD

TIME TABLE

**S. S. KINAU,**

FREEMAN, Master.

MOLOKAI, MAUI, HAWAII.

## Change in sailing of Str. "Kinau"

On and after Tuesday, Nov. 6, the steamer KINAU will sail from Honolulu on Tuesdays at 12 noon, for Kaunakakai, Lahaina, Maiala Bay, Kihel, Makana, Kawaihae, Mahukona, Laupahoehoe and Hilo.

Returning, will sail from Hilo on Fridays at 2 p. m. for above named ports, arriving at Honolulu on Saturdays.

Passengers and freight will be taken for Makana, Mahukona, Kawaihae, Hilo, Hakalau, Honouliuli, Papaikou and Pepeekeo.

Passengers and PACKAGES ONLY will be taken for Kaunakakai, Lahaina, Maiala Bay, Kihel and Laupahoehoe.

Will leave Honolulu every Tuesday at 5 P. M., touching at Lahaina, Kahului, Nalihi, Hana, Manoa and Kipahulu, Maui. Returning, touches at above named ports, arriving at Honolulu Sunday mornings.

Will call at Nuu, Kaupo, once each month.

**S. S. LEHUA**

BENNETT, Master.

MOLOKAI, MAUI, LANAI.

Sails every Monday for Kaunakakai, Kamalo, Maunaloa, Kalaupapa, Lahaina, Honolulu, Olowalu. Returning, arrives at Honolulu Saturday mornings.

This company reserves the right to make changes in the time of departure and arrival of its steamers WITHOUT NOTICE, and it will not be responsible for any consequences arising therefrom.

Consignees must be at the landing to receive their freight. This company will not hold itself responsible for freight after it has been landed.

Live stock received only at owner's risk.

This company will not be responsible for money or valuables of passengers unless placed in the care of the purser.

Passengers are requested to purchase tickets before embarking. Those failing to do so will be subject to an additional charge of twenty-five per cent.

The company will not be liable for loss of, or injury to, nor delay in, the delivery of baggage or personal effects of the passenger beyond the amount of \$100.00, unless the value of the same be declared, at or before the issue of the ticket, and freight is paid thereon.

All employees of the company are forbidden to receive freight without delivering a shipping receipt therefor in the form prescribed by the Company, and which may be seen by shippers upon application to the pursers of the Company's steamers.

Shippers are notified that if freight is shipped without such receipt it will be solely at the risk of the shipper.

C. L. WIGHT, President.

S. B. ROSE, Secretary.

CAPT. T. K. CLARKE, Port Supt.

Note Heads, Bill Heads, Statements and Fine Commercial Printing at the Star Office.

## Just Received

A New Line of  
Plain and Fancy  
Bathing Suits and  
Trunks,

Also a Large Assortment of

Footless Golf Stockings  
Suits for Football,  
Baseball, Cycling,  
Golfing and Tramping.

## PACIFIC CYCLE & MFG. CO.

R. A. DEXTER, Manager. FORT ST.

EHLERS BLOCK.

## Johnson's Parquet Floors Are the Best!

Parquet is becoming very popular on account of its great beauty, durability, cleanliness and moderate cost. We have a few patterns in stock now and can execute ordinary orders without delay. Special designs are furnished to order only.

Designs and estimates are cheerfully furnished upon application to the Sole Agents

## LEWERS & COOKE.

Fort Street.

JOHNSON'S FLOOR BRUSHES,  
JOHNSON'S FLOOR WAX,  
JOHNSON'S FLOOR RESTORER,  
JOHNSON'S SOLVENT.

ROBT. LEWERS. F. J. LOWREY.  
C. M. COOKE.

## LEWERS & COOKE,

Lumber and Builders' Hardware.

DOORS, SASH, BLINDS,

PAINTS, OILS, GLASS,

WALL PAPER, MATTING.

CORRUGATED IRON.

LIME, CEMENT, ETC.

## Let Us Do Your Baking?

You certainly don't want to be in a hot kitchen, working about a red-hot stove such days as these. Save yourself that disagreeable trouble. Order all the BREAD, ROLLS, CAKES and PASTRY here. We'll send everything fresh; 'twill be as toothsome as the home-made kind, and cost considerably less.

Kindly give us a trial.

## The German Bakery

323 FORT ST. TELEPHONE 677.

## CASTLE & COOKE, LIMITED Commission Merchants.

## SUGAR FACTORS.

—AGENTS FOR—

The Ewa Plantation Co.  
The Waiata Agricultural Co., Ltd.  
The Kaimosi Sugar Co.

The Waima Sugar Mill Co.

The Koloa Agricultural Co.

The Fulton Iron Works, St. Louis, Missouri.

The Standard Oil Co.

The George F. Blake Steam Pumps.

Weston's Centrifugals.

The New England Mutual Life Insurance Co., of Boston.

The Aetna Fire Insurance Co., of Hartford, Conn.

The Alliance Assurance Co., of London.

## HAWAIIAN SCENIC CALENDAR FOR 1900

THIRTEEN BEAUTIFUL VIEWS!

FOUR PIECES HAWAIIAN MUSIC!

RAINFALL AND TEMPERATURE TABLES

A Neat Remembrance to Send to the Folks at Home

PRICE 50 CENTS

Published and for sale only by

**THE GOLDEN RULE BAZAAR**

316 FORT STREET, HONOLULU.

## RUMOR FIENDS IN HILO

THE TRIBUNE CALLS THEM DOWN ROUNDLY.

Calls Editorial Attention to the Impossibility of Their Stories Being True. Confidence in Board of Health.

They have rumor fiends in Hilo as well as they have in Honolulu. They seem to mask themselves there as they do here. They get their information "from some one who knows."

But likewise there is good sense and good counsel in Hilo as well as in Honolulu which goes far toward neutralizing the damage the rash rumor fiends might otherwise do. The Hilo Tribune of January 20 publishes the following clear statement of facts and conclusions:

"People in Hilo, who have received private communication from friends in Honolulu are spreading the report that the plague situation is much worse than is published by Board of Health in Honolulu, and are giving this rumor the semblance of fact by stating it upon the authority of 'some one who is right there and ought to know.' This is undoubtedly no more than rumor in Honolulu, where rumor is rife, but there are means of proving its unreliability there, and thus nullifying its effect, while its becoming current here, makes the situation seem worse than it is. As a matter of fact the Board of Health would prefer to have certain deaths declared to be of the plague when they are at all suspicious, in order that they may burn hovels whose unsanitary condition and filth render them at any time a menace to public health. In no case has this been done, which fact, in itself, should disprove any such rumors which sensation mongers may put in circulation. The very efficient, fearless and thorough manner in which the board is proceeding should give the public every confidence in their actions and reports."

FOR THE CHILDREN.

Mrs. S. M. Damon yesterday sent a big package of slates and pencils for the youngsters at the Drill shed detention camp. Mrs. W. F. Allen sent a big bundle of toys. Some lady who does not disclose her identity recently sent \$25 to be used in the purchase of toys for the children.

FEBRUARY TERM.

The February term of the Circuit court should open a week from Monday morning. Following are the jury lists, now out for service:

Foreign—B. Cartwright, C. L. Clement, J. C. Cluney, J. P. Cooke, M. Costa, A. Coyne, L. H. Dee, W. L. Disney, Wm. Fetter, G. A. Fogarty, C. M. V. Foster, Robt. B. French, H. Gallagher, H. A. Glen, W. L. Grieve, W. W. Hall, W. L. Howard, Sam Johnson, Sam Kueby, Sam Lederer, F. M. Lewis, Chas. Lind, E. L. Marshall, E. M. Marshall, L. L. McDaniel, Thos. Morrissey, W. H. Nott, John Oudekirk, H. C. Patzig, J. S. B. Pratt, C. B. Ripley, N. S. Sachs, D. F. Thrum, G. J. Waller, S. G. Wilder, F. W. Wood.

Hawaiian—S. Ahole, Geo. C. Allen, Sam. K. Ahl, Wm. Ching Hoon, H. N. Crabbe, John Crowell, Geo. cypher, C. B. Dwight, Kawai George, I. H. Hakulole, L. K. Haulani, B. K. Hanuna, John D. Holt, Jr., J. S. Hulimok, J. U. Iosepa, Wm. Kaapa, S. W. Kaikuaahine, Alex. Kahoalii, Kaholole, C. P. K. Kamao, H. Kolomoku, John Leal, Alani Maki, J. W. Maffiona, Halemano Meek, L. H. Miranda, Geo. Moran, T. Mokuluna, Jos. Morris, J. Nakuna, D. L. Naone, Alex. Nicholas, J. Nohunohu, M. Puahi, A. J. Smithies, John Wallace.

CHINA'S NEEDS AND ABILITY.

A writer in the current Atlantic observes that China needs protection and guidance, even to the point of wise compulsion, at the hands of such Christian nations as are truly interested in her welfare, that she may be preserved in her integrity and enter in earnest upon her career of reform. Though the Chinese national life should disappear for a time, the life of the people will continue. There is no lack of vitality to perpetuate and multiply their racial type. The Chinese are a people of industry and thrift, and in the sharp competition with other races will secure for themselves their relative share in the world's productions. They will prove themselves to be skillful workmen, ready to adapt means to ends, and will make their labor a necessity in the varied activities of the world. They will be cautious and judicious traders, competing on equal terms with men of other nations. Chinese students will prove their ability to master and use the learning of the west, and finally, we may believe, to contribute something to enlarge the sum of human knowledge. The Chinese language and literature will survive along with the race, and will be enlarged and enriched for use as their civilization advances. All that is best in the Confucian civilization will be preserved by the Chinese people, and the future Christianity of China will not destroy, but rather renovate, the institutions of China. The Chinese have moral and religious capacities to develop a civilization of high moral purpose and of steadfast religious life that will not be below the best type of civilization that Christianity has produced in western lands.

HEATHER ON THE GOLF LINKS.

The fine growth of Scotch heather on the links of the Billy-cock Golf club is the envy of all visiting players. The secret of the growth has at last been divulged. It seems that Mr. Philip Putter, one of the club's most enthusiastic members, spent a week last fall on the St. Andrew's links in Bonnie Scotland, and the seeds of the heather finding lodgment under the shelter of the hobnails of his golf shoes, were spread broadcast over the home links when he returned. A standing offer of \$5 per pair is now made for any old pair of shoes that have been worn over Scotch links.—Life.

OLDEST TOY.

Probably the oldest toy in the world is the top. It has been used all over the world for thousands of years, and in some savage tribes is used in the performance of religious rites.

TO THE PUBLIC.

I want to let the people who suffer from rheumatism and sciatica know that Chamberlain's Pain Balm relieved me after a number of other medicines and a doctor had failed. It is the best I have ever known of.—J. A. Dodson, Alpharetta, Ga. Thousands have been cured of rheumatism by this remedy. One application relieves the pain. For sale by all dealers and druggists. Benson, Smith & Co., general agents, Hawaiian Islands.

# Cuticura

REMEDIES

## THE SET \$1.25

Consisting of CUTICURA SOAP, to cleanse the skin, CUTICURA Ointment, to heal the skin, and CUTICURA RESOLVENT, to cool the blood, is often sufficient to cure the most torturing, disfiguring skin, scalp, and blood humors, rashes, itchings, and irritations, with loss of hair, when the best physicians, and all other remedies fail.

SAVE YOUR HAIR Warm shampoos with CUTICURA SOAP, followed by light dressings with CUTICURA, purest of emollients, and greatest of skin cures, will clear the scalp and hair of crusts, scales, and dandruff, soothe irritated and itching surfaces, stimulate the hair follicles, and produce luxuriant, lustrous hair, which cleans, wholesome scalp, when all else fails.

Sold throughout the world. Price, CUTICURA SOAP, 25c.; Ointment, 50c.; RESOLVENT (half size), 50c. CUTICURA RESOLVENT, 1.00. CUTICURA SOAP, 25c.; Ointment, 50c.; RESOLVENT (half size), 50c. CUTICURA RESOLVENT, 1.00. CUTICURA SOAP, 25c.; Ointment, 50c.; RESOLVENT (half size), 50c. CUTICURA RESOLVENT, 1.00.

Painting Paper Hanging

And all work in this line promptly and carefully attended to.

Glazing for the trade on short notice.

**GEORGE TURNER,**  
Telephone 923. Beretania Street.

## C. FARIA Merchant Tailor

BERETANIA STREET.

Clearing and Repairing Neatly Done.

## Grand Display of Christmas Goods!

SILK PAJAMAS

SILK SHIRTS

In up to date colors and styles, and at prices to beat the lowest

## IWAKAMI

The Great Hotel Street Bazaar

Two Stores, Robinson Bldg., Hotel St.

J. H. & CO.—J. H. & CO.

The Best at the Lowest Prices at Hopp's

THE BEST FURNITURE IN TOWN

Upholstering a Specialty

**J. HOPP & CO.**

LEADING FURNITURE DEALERS

KING & BETHEL STREETS

J. H. & CO.—J. H. & CO.

BOOKS! BOOKS! BOOKS!

Books for Children

Books for Boys and Girls

Books for You

Just received ex Alameda and other Ships.

Books lent to read, 5 cents a volume.

Old Books bought or exchanged.

Dolls, Toys, etc., for Christmas.

The cheapest house in town. Give us a call.

White Enamel Steel Beds

In all varieties and every size.

Spectacles from 25c. to \$1.50 to suit all sights.

**L. S. MATHEWS & SON**

Furniture Dealers

26 Beretania St. Opp. Progress Block

Note Heads, Bill Heads, Letter Heads, and all kinds of Job and Commercial printing neatly and promptly executed at The Star Office.

## Lands For Sale!

Lots in King Street Tract

from \$1350 to \$1500 a lot,

formerly known as G. N. Wilcox's premises.

20 lots in Manoa Valley formerly Montano's Tract, \$3000 a lot.

400 lots in Kaiulani Tract from \$200 to \$250 a lot.

50 lots in Kekio Tract opposite Makee Island, \$500 a lot,

20 lots in Puunui Tract, 100 x 200, \$1000 a lot.

Etc., etc., etc.,

For further particulars apply to

**W. C. Achi & Co.**

Real Estate Brokers

January 11, 1900.

**W. G. IRWIN & CO., Ltd.**

Wm. G. Irwin, President and Manager

Claus Spreckels, First Vice-President

W. M. Giffard, Second Vice-President

H. M. Whitney, Jr., Sec'y and Treasurer



## STORM ON KOHALA COAST

A SCHOONER AT HONOLULU IN DANGER.

Her Owners Anxious About the Upolu. Two Lives Lost in Consequence of the Storm.

KOHALA, January 25.—There was a severe storm along this coast last week. It was so severe that it was feared the schooner R. R. Hind would part her moorings and be dashed against the rocks. The Upolu is long overdue and its owners are beginning to feel anxious exposure during the storm.

There is report of heavy rain in Hamakua. The rainfall here for the month has been about one inch. A Chinaman, 63 years old, was found dead on the hills near Kahua. He went to look for a pig and doubtless died of exposure during the storm.

During the storm last week Wednesday a native boy was drowned near Hawaii. He was trying to catch crabs and was washed off the rocks.

KOHALA GIRLS' SCHOOL. KOHALA, January 25.—The Kohala Girls' School has opened with an attendance of 42, seven more than last term. The new teacher Miss Darrow is detained in Honolulu on account of the plague.

KOHALA-HILO RAILWAY. The preliminary line of survey for the Kohala and Hilo Railway has progressed as far as Honolulu gulch and by the end of the week will reach Onomua gulch. Advantage of the present dry weather has been taken to prosecute the survey as quickly as possible. Plans for an arrangement of terminal facilities at Waialeale are on the board and negotiations for right of way in Hilo and out beyond will begin immediately.—Hilo Tribune.

MISTAKEN IDENTITY. The connection established yesterday between the names of Mrs. Brising, plague victim, and "Sweet Emilia" was not the fault of this paper. The statement that both were the same woman taken from the examining physician's report to the Board of Health, as made to Dr. Wood before noon yesterday. It is a fact that there is no connection between Mrs. Brising and the woman known as "Sweet Emilia."

BANK AT HILO. HILO, January 26.—The Hilo branch of the First American Bank of Hawaii will open for general business on Monday morning. The regular bank hours will be observed—from 9 a. m. to 3 p. m. Special arrangements will be made for hours to meet the convenience of the public prior to the departure of steamers and sailing vessels. Major Purdy has already issued a number of drafts on New York for the convenience of the commercial public here and will do so today if necessary. It is understood that \$250,000 of the unused capital of the bank will be put on the market shortly and a portion of this amount will be allotted to Hilo for subscription.—Hilo Tribune.

PEARSON & POTTER CO., LIMITED.

## Canvas

Stretchers, Hammocks, Slings, Tents, Awnings, Canopies, Clothes Bags, Refuse Bags, Laundry Bags, Buggy Covers, Dray Covers

And any kind of canvas work whatsoever quickly made up to order.

Telephone us and we will send Samples of Material, Take Measurements and Give Estimates.

We have on hand a nice line of

• Lawn Umbrella Canopies, Etc. Camp Stools, Camp Chairs, Steamer Chairs, Reclining Chairs,

..1900.. TENNIS BALLS

PEARSON & POTTER CO., LTD. 312 Fort St. Tel. 565

## NEW ADVERTISEMENTS.

WANTED. Bookkeepers Finance Committee. Page 1 NOTICE TO CONTRACTORS. H. L. Kerr & Co. Page 1 REAL ESTATE-AGENT. T. R. Mossman Page 1

## NEWS IN A NUTSHELL.

Bits of Paragraphs that Give Condensed Notes of the Day.

There will not be any church services tomorrow.

T. R. Mossman, real estate agent has a card in this issue.

This is the birth anniversary of the Emperor of Germany.

New campaign hats have been issued to the National Guard.

A ship was twenty miles southwest at 11 o'clock this morning.

There are still five cases of illness in the Kawaiahao hospital.

Mr. Lycurgus expects to close Sans Souci on the first of the month.

Next mail to the coast will be by the Alameda next Friday, February 2.

The Census bureau will be moved back into its regular office early next week.

Kaui is preparing to shout for food and the Ke Au Hou takes the island a load of fertilizer.

Four bookkeepers are wanted by the Finance Committee. Apply at once to George R. Carter.

A discharged soldier of the First New York, who saw service in Cuba, has enlisted in the National Guard.

Ned Adams had charge of the gang that cleaned and disinfected Kawaiahao church yesterday afternoon.

The Government expects to hear by the next steamer whether or not the legislature will meet in February.

The Rapid Transit Company has lowered two sets of its rails on King street to get them out of the way of vehicles.

The sale of the wrecked barkentine William Carson, by the Marshal was postponed this morning till next Wednesday.

Fred. Weed accidentally sprained his left ankle at the Kakaako detention camp Sunday night. He is nearly all right again.

Foreman Smith and a gang of Number 1 firemen spent yesterday picking up the hose left around in various places where rubbish was being burned.

Bids will be received until February 10th by H. L. Kerr & Co. for the construction of a three story building at the corner of Beretania and Fort streets.

Hawaiian women and children in quarantine are being fittingly provided with necessities by ladies of the Hawaiian Relief Society and their associates.

Superintendent Jack McVeigh, Dr. Pratt and Ed. Towse, of the Kakaako detention camp, were in the city last night. They report everything in excellent shape.

The government band under Captain Berger will give a concert at the Kakaako detention camp tomorrow afternoon at 2 o'clock. The band will leave town about 1:30 o'clock.

The officers of the steamer Kinai, which is going to 'Frisco, are the envy of all the others on the island fleets.

"Diekey" Davis was lucky enough to fall into the purser's berth just in time.

Norman Watkins, chemist in the office of the Hawaiian Fertilizer Company and Miss Annie K. Clarke, daughter of Captain and Mrs. Clarke, are engaged.

Mounted police guard the King and Beretania bridges and the corner of Kukul and Nuuanu streets at the boundary of the burned district. Special police hold the town side of the line.

Edward Lycan, at one time engaged in the sewing machine business in Honolulu, and later connected with a venture in ramie near Hilo is now managing the Hotel Hoquiam, in the State of Washington. The hotel covers a ground space of 12,000 square feet and contains 100 rooms. Mr. Lycan will be remembered by old kamaianas here and in Hilo.

NOVEL MILITARY INSPECTION.

Vindicates the Honor of Companies F, C and A.

There was a military inspection at Camp Jones yesterday which has made Lt. Col. McCarthy prouder than ever of the troops he commands.

A Chinese was brought to the police station yesterday, who had escaped from quarantine, at Kawaiahao church, as he claimed by paying a National Guardsman \$5 to let him jump over the wall. He was sent out to Kakaako to see if he could identify the man. Col. McCarthy had his men all drawn up in companies and had the Chinese taken along each company to see if he could identify the man. McCarthy saying he wanted no man who would accept a bribe in his command. The Chinese failed to identify anyone. At Kawaiahao church he pointed out the post where he was allowed to escape and gave the day and the hour. From the records of the posts and details, it is shown that no one in Col. McCarthy's command was on duty at that place and that time so that it could not have been anyone in Companies F, C or A. The Chinese was taken to Col. Jones who will give him an opportunity to identify his man among the other companies, if he can.

Office desks and chairs

Just arrived.

Wernicke bookcases

For home and office, will soon arrive and should be ordered ahead

The Globe Company's

Desks, Filing-Cases and all kinds of office novelties secured at lowest rates.

Stocks and Bonds

Bought and Sold.

Members of Honolulu Stock Exchange.

HENRY WATERHOUSE & CO.

QUEEN STREET.

Warehouse Telephone 513.

## HONOLULU STOCK EXCHANGE.

Morning session—Sales: On the board, 100 Ewa 25.00

Sales—Between boards, 350 Ookaia 15.00.

Quotations. Bid. Asked.

American, assessable... \$12.50

American, paid up... 100.00

Ewa... 24.00 25.50

Hawaiian Sugar... 200.00 225.00

Honolulu... 167.50

Honokaa... 30.00 31.50

Kahuku... 145.00 160.00

Kihel, assessable... 7.00 8.50

Kipahulu... 115.00

Koloa... 185.00

Kona, assessable... 50.00

Maunaloa, assessable... 5.00

Maunaloa, paid up... 15.50

Oahu, paid up... 130.00

Ookaia... 17.00

Olaa, paid up... 10.00

Olowalu... 165.00

Pacific... 275.00

Pepeekeo... 225.00

Pioneer... 170.00 200.00

Waialua... 55.00

Waialua, paid up... 90.00

Waimanalo... 140.00

Wilder Steamship... 125.00

Inter-Island... 160.00

Hawaiian Electric... 177.50

Mutual Telephone... 15.00

Oahu Railway Stock... 200.00

Hawaiian Govt. 5's... 101.00

Hawaiian Govt. 5's... 105.50

Oahu Railway Bonds... 185.00

Peo. Ice & Refg. Co... 101.50 102.50

Ewa 6 per cent... 101.50 102.50

Kahuku 6 per cent... 101.50 102.50

In future, Great Britain should begin sending reinforcements several weeks before she picks a quarrel with distant farming settlements.—Kansas City Journal.

Choice Real Estate Bargains

FOR SALE.

1.—Fine Lot and Residence near Thomas Square. The lot has a frontage on Beretania street of 400 feet, grounds tastefully laid out with shade and fruit trees.

2.—Fine Residence lot Kewalo street, 135 feet frontage, 260 feet deep.

3.—Residence and Lot Kinai street, Lot 175 feet front, 150 feet deep. Two story house, stables and outhouses.

4.—Peninsular Lot, 50 feet water frontage, 214 feet deep, area 14,000 square feet.

For further particulars apply to

HARRY ARMITAGE

CAMPBELL BLACK, MERCHANT ST.

Telephone 889.

## BLANK BOOKS

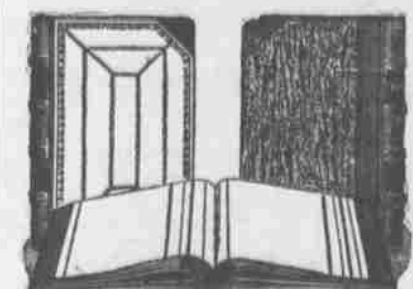

ALL KINDS, ALL SIZES, ALL PRICES.

Special: See Our New BROAD DEBIT SALES LEDGER

WALL, NICHOLS CO., LTD. King Street, Honolulu

## Bring in Your Plates or Films

Either Snap-shots or time exposures, of the burning of the different blocks of shanties that were condemned by the Board of Health, and have them DEVELOPED, PRINTED or ENLARGED; first-class work in every respect guaranteed.

Films, plates, card mounts, albums for unmounted photos and everything in the line of photo supplies.

Eastman Kodaks

HOBSON DRUG CO.

Cor. King and Fort Sts.

NEW ENGLAND BAKERY AND CANDY COMPANY

Is prepared at all times to furnish the

Best Pies, Best Cakes,

Ice Creams and Sherberts. Hand-made Chocolates and Marshmallows.

Also, French Candies packed in elegant boxes, suitable for Christmas presents.

Candy Rings and Cakes, for the little folks.

Come early and avoid the rush!

THE NEW ENGLAND BAKERY AND CANDY CO.

J. OSWALD LUTTED, Manager.

Our 'phone is No. 74.

FOR SALE.

\$2,800 House and Lot at Panahou, consisting of 3 Bed Rooms, Parlor, Dining Room, Kitchen, Etc.

Size of Lot 75x125. A bargain.

\$1000 Lot at Kalihi, 80x150.

\$950 Lot at Kalihi, 75x150.

\$400 Lots at Kalihi, 50x100 each.

Apply to

WILLIAM SAVIDGE

310 Fort Street

## Announcement.

Those wishing to make purchases in Dry Goods without coming into town, are invited to place orders, large or small, by telephone or mail.

We deliver free to any part of the city.

OUR TELEPHONE NUMBER IS 436.

WHITNEY & MARSH, LTD.,

Importers of Dry Goods.

## NOW IS THE TIME TO ACCOMPLISH LOTS OF SEWING

You need not come down town, order by telephone, and we will send you samples of goods by bicycle express and serve you at your own door.

TELEPHONE NO. 137.

Silk Finish Corduroy, for bicycle skirts, etc., 50 cents a yard. Extra Special Value in White Piques just arrived, fine and heavy ribbed, 20, 25, 30 and 35 cents a yard. All Wool, English Tweeds, mixed colors, 50 inches wide, light and comfortable for walking or riding, \$1.00 yard. One lot of India Linens, finest material for dresses or Holokus, 12 yards length, \$1.00, \$1.25, \$1.50, \$2.25, \$3.00 and \$4.00 per piece. Amoskeag Gingham fast colors, new patterns, 27 inches wide, for Dresses, Wrappers, Pajamas, etc., 8 yards for \$1.00. Flannette, good colors, 8, 10, 12, and 14 yards for \$1.00. Pequot Sheeting, from 1 1/4 yards wide to 2 1/4 yards wide. Linen Sheeting, from 40 inches to 3 yards wide.

Remnants of Embroideries, Wool and Cotton Goods

B. F. Ehlers & Co. FORT ST.

## Perfect Perfumes

NEW PERFUMES  
NEW STYLES  
NEW ODORS

In Dainty Baskets, Cases and Bottles

Toilet Sets and Cases in New Designs  
Atomizers and Toilet Waters  
Maile Cologne

BENSON, SMITH & CO., Ltd.

Fort Street, Honolulu.