

The Daily Bulletin.

VOL. XV.—No. 47.

HONOLULU, H. I., WEDNESDAY EVENING, FEBRUARY 25, 1891.

Subscription
\$5.00 PER ANNUM
\$1.00 PER MONTH

THE "DAILY BULLETIN"

—IS PUBLISHED—
Every Afternoon Except Sundays

At the Office, 100, Fort Street, Honolulu,
H. I.

ARTHUR JOHNSTONE, Editor & Manager,

FOR THE
DAILY BULLETIN, PUBLISHED
(Limited.)

Subscription Rates:
DAILY BULLETIN, 1 Year \$5.00
" " 6 months 3.00
" " 3 months 1.50
" " per month (delivered) 50
WEEKLY BULLETIN SUMMARY, 1 Year \$5.00
" " 6 months 3.00
" " 3 months 1.50
" " per month (delivered) 50
foreign 6.00

42 North Telephone No. 146-68

Address all business communications
"DAILY BULLETIN."

Address all matter for publication
"EDITOR DAILY BULLETIN."

P. O. Box 99. Honolulu, H. I.

D. S. BRODIE & FURRY,
Physicians. Office: 81 Berea
street, Honolulu, H. I. 1-91

L. ORRIN & THURSTON,
Attorney at Law, Office: Over
Bishop's Bank, Honolulu, H. I. 1-91

J. M. MONSARRAT,
Attorney at Law and Notary
Public, Merchant street, Honolulu. 1-91

ALFRED MAGOON,
Attorney at Law and Notary
Public, No. 12 Merchant street, Honolulu. 1-91

DAVID DAYTON (Kewiki),
Will be in his private office from
12:30 to 1:30 P. M. Office: 91 King
street, (up stairs). 1-91

W. SCHMIDT & SONS,
Importers and Commission Merchants,
Fort street, Honolulu. 1-91

H. HACKETT & CO.,
General Commission Agents,
Corner Fort and Queen streets, Honolulu, H. I. 1-91

G. W. MACFARLANE & CO.,
Importers and Commission Merchants,
Queen street, Honolulu, H. I. 1-91

GONSALVES & CO.,
Wholesale Grocers and Wine Merchants,
Beaver Block, Honolulu, H. I. 1-91

JOHN T. WATERHOUSE,
Importer and Dealer in General Merchandise,
Queen street, Honolulu, H. I. 1-91

CASTLE & COOKE,
Shipping and Commission Merchants,
Importers and Dealers in General Merchandise,
No. 80 King street, Honolulu. 1-91

WILDER & CO.,
Lumber, Paints, Oils, Nails, Sash and Building Materials
of every kind. Corner Fort and Queen
streets, Honolulu. 1-91

LEWERS & COOKE,
Importers and Dealers in Lumber
and all kinds of Building Materials,
Fort street, Honolulu. 1-91

C. BREWER & CO.,
(LIMITED),
General Mercantile
—AND—
Commission Agents

LIST OF OFFICERS:
P. C. Jones, Jr., President & Manager
J. O. Carter, Treasurer & Secretary

DIRECTORS:
Hon. C. R. Bishop, S. Allen,
H. Waterhouse. 1-91

CASTLE & COOKE,
IMPORTERS,
—AND—
Commission Merchants
—DEALERS IN—
General Merchandise

Importers and Dealers in
Lumber, Paints, Oils, Nails, Sash and Building Materials
of every kind. Corner Fort and Queen
streets, Honolulu. 1-91

LEWERS & COOKE,
Importers and Dealers in Lumber
and all kinds of Building Materials,
Fort street, Honolulu. 1-91

C. BREWER & CO.,
(LIMITED),
General Mercantile
—AND—
Commission Agents

LIST OF OFFICERS:
P. C. Jones, Jr., President & Manager
J. O. Carter, Treasurer & Secretary

DIRECTORS:
Hon. C. R. Bishop, S. Allen,
H. Waterhouse. 1-91

CASTLE & COOKE,
IMPORTERS,
—AND—
Commission Merchants
—DEALERS IN—
General Merchandise

Importers and Dealers in
Lumber, Paints, Oils, Nails, Sash and Building Materials
of every kind. Corner Fort and Queen
streets, Honolulu. 1-91

LEWERS & COOKE,
Importers and Dealers in Lumber
and all kinds of Building Materials,
Fort street, Honolulu. 1-91

C. BREWER & CO.,
(LIMITED),
General Mercantile
—AND—
Commission Agents

LIST OF OFFICERS:
P. C. Jones, Jr., President & Manager
J. O. Carter, Treasurer & Secretary

DIRECTORS:
Hon. C. R. Bishop, S. Allen,
H. Waterhouse. 1-91

CASTLE & COOKE,
IMPORTERS,
—AND—
Commission Merchants
—DEALERS IN—
General Merchandise

Importers and Dealers in
Lumber, Paints, Oils, Nails, Sash and Building Materials
of every kind. Corner Fort and Queen
streets, Honolulu. 1-91

LEWERS & COOKE,
Importers and Dealers in Lumber
and all kinds of Building Materials,
Fort street, Honolulu. 1-91

C. BREWER & CO.,
(LIMITED),
General Mercantile
—AND—
Commission Agents

LIST OF OFFICERS:
P. C. Jones, Jr., President & Manager
J. O. Carter, Treasurer & Secretary

DIRECTORS:
Hon. C. R. Bishop, S. Allen,
H. Waterhouse. 1-91

CASTLE & COOKE,
IMPORTERS,
—AND—
Commission Merchants
—DEALERS IN—
General Merchandise

Importers and Dealers in
Lumber, Paints, Oils, Nails, Sash and Building Materials
of every kind. Corner Fort and Queen
streets, Honolulu. 1-91

LEWERS & COOKE,
Importers and Dealers in Lumber
and all kinds of Building Materials,
Fort street, Honolulu. 1-91

C. BREWER & CO.,
(LIMITED),
General Mercantile
—AND—
Commission Agents

FASHIONS FOR BABIES.

OLIVE HARPER TAKES THEATRICAL
INFANTS FOR HER MODELS.

She Says They Are Correctly and Tastefully
Dressed—Pictures That Show Just
How They Are Attired—Descriptions
That Will Aid the Understanding.

(Special Correspondence.)

NEW YORK, Jan. 15.—The reason why I continue to take the baby fashions is because they are well clad, comfortably, and in the latest and most picturesque style. There was a cunning little tot of a boy in a plaid gray suit, who danced a clog dance at an entertainment recently, with his chubby little feet incased in stogy boots and leggings.



BABY KERNELL AND TWO LITTLE STARS, and when the house just "rose at him" with cries of bravo he got frightened and ran off the stage, only to be captured by Tony Pastor and brought back in his arms. But he wouldn't dance again, and kicked and screamed, though Tony told him that he had made a bigger hit than his father ever did. The little fellow had had enough, and felt quite sure of it.

The little dress he wore was of gray, fine check, and plaid from the neck down to the bottom, and around the sleeves and neck was an embroidery, trimming done in crimson silk.

Two other little stars of small magnitude, but great brilliancy, who recited and sang, were most comfortably costumed, one in a Mother Hubbard of crimson cashmere, trimmed with two bands of black velvet, and with dainty little velvet bows at the neck. A big crimson felt hat had bows of black velvet. Black stockings and bronze slippers completed the costume, which was wonderfully becoming to the little wearer.

The other little star—little comet rather, for she danced about like one—wore an Edison blue cashmere, embroidered with red, with a narrow knife-plaited tulle around the bottom of red silk and a such of the same, she wore red stockings and the dearest little bronze slippers. Of course these were changed later to good, stout shoes.

But, oh! how cunning were the two little babes in the wood! The brave brother wore a little coat of brown cloth, with black astrakhan fur cuffs and collar and a little knit woollen cap. Leggings of the same material as the coat incased his plump legs, and a pair of mittens protected the dimpled hands, one of which was clenched to repel the wicked enemy, and the other was occupied in leading the little sister, who, in her soft, pearl gray coat, bordered with white tulle fur, looked sweet enough to eat for dessert after a bountiful dinner. There were pockets to keep the dimpled hands warm in, and leggings of blue velvet and a cozy little hood to match.

The two little mites told the fearful tale of the "Babes in the Wood" in alternate verses, and their baby voices reached the farthest corners, and all these little tots were knit under garments of fine wool, which is light and warm, and their drawers reach the tops of their shoes. I only wish that every mother's child in America could be dressed as well and tastefully.

It seems as if there would never be an end to the novelties that are always being shown, and one hardly chronicles one thing before there is a still newer one to see.

Yesterday I found a new fabric for dancing dresses, which is a gauze, with coarse interwoven threads of a different color, and as if dropped carelessly over these are lozenge spots of black velvet, the whole being very pretty. The ground-work or gauze foundation is in the soft, tender tints of mauve, heliotrope, peach-

blow pink, and blue and green, and the threads are in deep contrast and darker color, so that they form a sort of apparent lattice work, and these black velvet dots over all.

Some lovely patterns of white gauze have only gold threads and gold dots, and when this is made up over white satin or pale pink it is too pretty for a suitable comparison.

A few samples of evening silks are shown under the seal of secrecy, but I will tell what I have seen to my sister women, only begging them to tell no one whence they got their information, so that nimble fingers can hasten and embroider a gown that will be just the very newest thing out by the time they can finish them. These are beautiful black China and India silks with embroidered patterns on them in colors that are perfect art pictures.

TRAINER JAMES ROWE.

Once a Stable Boy, Now Clifton "Starter," and Worth \$150,000.

One of the best known trainers of running horses in America is James Rowe, who is now officiating as starter at Clifton. In 1888 Rowe commenced his turf career as stable boy for Col. McDaniels. He dis-



JAMES ROWE.

played unusual talent as a horseman, and was soon winning laurels as a jockey. He rode Harry Bassett to victory in his great race with Longfellow at Saratoga. In 1889 Rowe joined the Dwyer Bros., and did much toward pushing their colors before the front. Miss Woodford, Hindoo, Rantymede, Loko Blackburn and other flyers were developed by him.

For three years past he has been doing good work for the Belmont stables. He considers Luke Blackburn the best horse he ever trained. Rowe's turf career has been quite remunerative, for the stable boy of 1888 is said to be a capitalist, worth \$150,000 in 1891.

THEATRICAL NOTES.

One of the scenes in "A High Roller," which will be sent out next season, will be an interior view of the Manhattan club, which occupies the famous A. T. Stewart mansion in New York city.

Louis Harrison is again starring in "The Pearl of Pooh."

Edwin Booth's health, he says, is good, but on the few times recently when he has been seen on the street he used a heavy stick and walked apparently with considerable difficulty. Not long ago he witnessed a performance of Barrett's tragedy, "Gedone," from a box.

Julia Marlowe is much improved in health, and will soon go south.

The new Lyceum theatre at Duluth is nearly completed.

It is said that Joseph Arthur, author of "The Still Alarm" and "Blue Jeans," is at work on a new play to be produced in the season of '93-94. It is to be wholly different in general character from Mr. Arthur's previous efforts. According to the gossip of people who ought to know it will be strongly emotional instead of sensational.

The long run of "The Old Homestead," with Denham Thompson in the leading role, has ended in New York. This was brought about, not because the piece had begun to lose money, but because the actors in it had played their parts so often that they had become unbearable.

A Great Grand Stand.

Here is a picture of the mammoth grand stand in process of construction by the Coney Island Jockey club, at Sheephead Bay. It is to be composed principally of iron, and will have a length of 600 feet. About 11,000 people can easily be taken care of, and between races, if they feel inclined, a large percentage of the 11,000 may

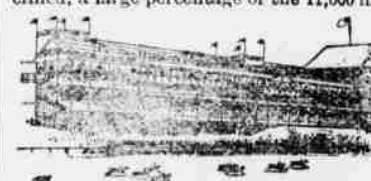

CONEY ISLAND JOCKEY CLUB'S STAND.

walk up and down a promenade 15 feet wide which stretches the entire length of stand. The mammoth roof will also afford standing room for an immense number of people, who will be able to watch the whole course easily from this vantage point. The basement will be open, and the capacity of the old betting ring doubled. A cafe with sixty tables will also be one of the new stand's features.

CHECKERS AND CHESS.

Checker problem No. 97—By Dr. TRUNK.

Black 7, 10, 19, 32.

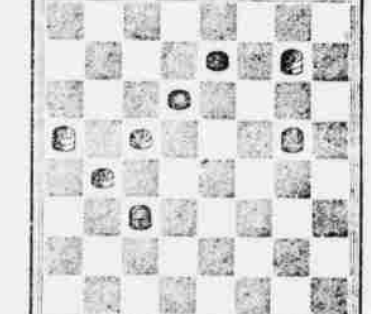

White 8, 13, 14, 17.

White to play and black to draw.

Chess problem No. 97—By end game.

Black—Twelve pieces.



White—Fourteen pieces.

White to play and mate in five moves.

Checker problem No. 98—End game.

White—15, 14, 15, 27, 32. Black—8, 11, 12, 15, 29. White to play and win.

White.

1. 14 to 9

2. 1 to 10

3. 27 to 24

4. 32 to 14 and win.

Chess problem No. 98—By E. S. Harting.

White to play and mate in two moves. R to K1, 7, etc.

GINGHAMS! GINGHAMS!

IMMENSE VARIETY NOW OPEN AT

N. S. SACHS',

104 Fort St., : : : Honolulu.

Plaid Gingham! Striped Gingham!

LATEST & NEWEST PATTERNS.

— 100 PIECES —

Fancy Dress Gingham!

EACH PIECE DIFFERENT! NO TWO PIECES ALIKE!

We are offering this lot at the low price of

8 YARDS FOR \$1.00

POULAR MILLINERY HOUSE,

104 Fort Street, Honolulu.

1-91

Telephones, No. 175. — 516 — or Edinburg & Queen Sts.

UNION FEED CO.

— OFFER AT BED ROCK PRICES —

CALIFORNIA HAY, OATS, BRAN,

OIL CAKE MEAL, LINSEED MEAL,

BARLEY, ROLLED BARLEY,

MIDDLING GROUND BARLEY

WHEAT AND CORN FLOUR.

174, Golden Gate & Sinaua FLOUR

1-91

Box 145 — 516 — Telephone No. 92.

E. MCINTYRE & BRO.,

IMPORTERS AND DEALERS IN

Groceries, Provisions and Feed,

EAST CORNER FORT AND KING STREETS.

New Goods received by every packet from Eastern States and Europe.

Fresh California Produce by every steamer. All orders faithfully attended to and Goods delivered to any part of the city free of charge. Island orders solicited. Satisfaction guaranteed.

1-91

Telephones, No. 119. — 516 — P. O. Box 372.

Chas. Hustace, King Street.

REMOVAL!

Having leased the stores in the brick building known as the "Lincoln Block," nearly opposite the old stand, and having disposed of that portion of my stock damaged by the late fire, and being in receipt of New Goods per last steamer, and more on the way, I am prepared to fill all orders as before. Thanking the public for the liberal patronage bestowed on me for the past several years, I hope by prompt attention to all orders to merit a continuation of the same. At the new stand shall be pleased to see all my old customers, and as many new ones as may find it to their advantage to call. Island orders solicited and faithfully executed.

1-91

CHAS. HUSTACE.

Telephone 240. — 516 — P. O. Box 297.

LEWIS & CO., 111 Fort Street,

HONOLULU, H. I.,

Importers, Wholesale & Retail Dealers in Groceries & Provisions

By each steamer of the O. S. S. Co. from California fresh California Bell Butter, Frozen Oysters and Fresh California Fruit, Eggs, Game, Vegetables, etc., etc. A complete line of Crosse & Blackwell's & J. T. Morton's Canned & Baked Goods always on hand. Also, just received a fresh line of German Sausages and Bottled Pies, Cakes, Puddings, etc. Lewis & Co.'s Malted Brand Sugar Cured Hams and Bacon, New York Style Corn Cakes, Cream Out Flakes and Cream Wheat Flakes, Scotch Lard and California Riverside Oranges, Oregon Burbank Potatoes, Etc. Etc. Satisfaction guaranteed.

1-91

BARGAINS! BARGAINS!

THE PACIFIC HARDWARE CO., LTD.

Begin to announce that in consequence of extensive repairs to their building, they are removing their stocks of Goods to the

McINTYRE & BROCK.

During removal, in order to save expense of handling "GO"

Goods, they are OFFERED at Reduced Rates

TO THE TRADE!

Persons requiring anything in their line will find this a specially favorable opportunity.

New Goods! New Goods!

Have lately been received and fresh invoices are on the way.

PACIFIC HARDWARE CO., LTD.

Fort Street, 1-91

Honolulu.

Wilder's Steamship Co.'s

TIME TABLE:

STMR. "KINAU,"

Leave Honolulu 2 o'clock P. M.

touching at Lahaina, Maui, Bay and Makoua the same day; Makoua, Kawaihewa and Laupahoehoe the following day, arriving at Hilo at midnight.

LEAVES HONOLULU

Tuesday, Mar. 3d

Friday, " 13th

Tuesday, " 24th

ARRIVES AT HONOLULU

Saturday, Feb. 28th

Wednesday, Mar. 11th

Saturday, " 21st

Wednesday, April 1st

No Freight will be received after 12 noon of day of sailing.

STMR. "CLAUDINE,"

DAVIES, Commander,

Will leave Honolulu every Tuesday at 5 o'clock P. M., touching at Kahu-

lu, Hilo, Hana, Honouliuli and Kapa-

hulu. Returning will arrive at Honolulu every Sunday morning.

No Freight will be received after 4 P. M. on day of sailing.

Consignees must be at the landings to receive their freight, as we will not hold ourselves responsible after such freight has been landed. While the Company will use due diligence in handling live stock, we decline to assume any responsibility in case of the loss of same, and will not be responsible for money or jewelry unless placed in the care of Purser.

W. C. WILDER, President.

S. B. ROSE, Secretary.

CAPT. J. A. KING, Port Sup't.

1-91

D. M. CROWLEY,

ENGINEER.

110 King street near Alaka street, oppo.

California Fruit Market.

Designer and Manufacturer of

ART FURNITURE.

Furniture Re-stuffed, elegant cover-

ings.

First-class Bedding Made, and Old

Bedding Re-made.

French Polishing

By a first-class man.

CARPETS MADE AND LAID.

Window Poles, Cornices and

DRAPERIES.

Designed and made in the highest style

of art. (Sample may be seen in the

Legislative Hall).

Deal with the workman, and save

middleman's profit. 17 1/2

Barry's Tricopherous

Established 1801.

Infallible for removing itching and

beautifying the hair, removing scurf, dandruff,

and all affections of the scalp, and curing eruptions

of the skin, diseases of the glands, muscles

& integuments, and relieving stings, cuts,

scalds, sprains, etc. The affinity between the

embrace which constitute the skin and the

air which draws its sustenance from this triple

envelope is very close. All diseases of the hair

Tides, Sun and Moon.											
BY C. J. LYONS.											
DAY.	High Tide.	Low Tide.	High Tide.	Low Tide.	High Tide.	Low Tide.	High Tide.	Low Tide.	High Tide.	Low Tide.	Moon Rises.
Sun.	10:00	6:00	10:00	6:00	10:00	6:00	10:00	6:00	10:00	6:00	6:00
Mon.	10:00	6:00	10:00	6:00	10:00	6:00	10:00	6:00	10:00	6:00	6:00
Tues.	10:00	6:00	10:00	6:00	10:00	6:00	10:00	6:00	10:00	6:00	6:00
Wed.	10:00	6:00	10:00	6:00	10:00	6:00	10:00	6:00	10:00	6:00	6:00
Thurs.	10:00	6:00	10:00	6:00	10:00	6:00	10:00	6:00	10:00	6:00	6:00
Fri.	10:00	6:00	10:00	6:00	10:00	6:00	10:00	6:00	10:00	6:00	6:00
Sat.	10:00	6:00	10:00	6:00	10:00	6:00	10:00	6:00	10:00	6:00	6:00

Full moon Feb. 25, 11:42 a.m.
The time given for the port is given at 12h.
The time given for the port is given at 12h.
The time given for the port is given at 12h.

OAHU RAILWAY & LAND CO.'S TIME TABLE. To Take Effect October 25, 1890.

TRAINS:	A.M.	P.M.
Leave Honolulu.	6:15	8:45
Arrive Honolulu.	7:20	9:40
Leave Honolulu.	7:30	10:51
Arrive Honolulu.	8:35	11:55

* Sundays excepted.
+ Saturdays only.

Daily Bulletin

WEDNESDAY, FEB. 25, 1891.

ARRIVALS.

Feb 24—
Schr Mokuola from Ewa
Schr Mokuola from Koolau
Schr C R Bishop from circuit of Oahu
Feb 25—
Schr Mokuola from Koolau
Schr Mokuola from Koolau
Schr Mokuola from Koolau
Schr Mokuola from Koolau

DEPARTURES.

Feb 25—
Schr Mokuola to Koolau
Schr Mokuola to Koolau
Schr Mokuola to Koolau
Schr Mokuola to Koolau

GARQUES FROM ISLAND PORTS.

Stmr Jas Macee—2300 bags sugar.
Stmr C R Bishop—1345 bags sugar, 200
bags rice, and 39 bags taro.

PASSENGERS.

For Mail per Clarendon Feb 24—G P
Wilder and wife, Mrs C B. and child,
Mrs Albrecht, child and maid, S
K Kane, J. Cookburn, Rev Father James
and about 37 deck.
For Kauai per Stmr Mikahala, Feb 24
—Mrs Alex Mackintosh, Mrs H von Holt,
Mrs Alexander and daughter, Mr Lind-
er, Mr Peck, G S Bond, T. O'Neil, J. Mc-
Queen, Mr Hildebrandt, M. Schiller, Mr
Schneider, Dr. A. Schiller, Judge Hardy,
F. Sineclair and 75 deck.
For San Francisco per S S Zealandia
Feb 24 Miss F Stone, H E Wilcox, Mrs
J W Day and child, Mrs E S. (Phipps),
B. H. Haight, G W Singsley, S F Shaw, B L
Muir, Miss C. Schiller, Bro. Beckman,
A M Sproull, Robt Lewers, W H Lewers,
Mrs F M Vivas, Mrs G R Ewart, Mrs L
McGully and daughter, Miss Waugh, M
Hyman, Geo Lycurus, E Wolfner and
30 steerage.

FOREIGN VESSELS IN PORT.

H B M S Nympha, from a cruise
U S S Mohican, from a cruise
N S W
Br bk Charlotte, Bohndorf, from Liver-
pool
Haw bk Andrew Welch, Morrison, from
Newcastle, N S W
Am bk John Smith, Kustle, from New-
castle, N S W
Am bk C O Whitmore, Ward, from New-
castle, N S W
Haw bark Mauna Ala, Smith, from New-
castle, N S W
Haw bk S C Allen, Thompson, from San
Francisco
Am bk Forest Queen, Winding, from San
Francisco
U S S Iroquois, Bishop, from Samoa
Br bk F. H. Greig, from Liverpool
Ger bk J C Pfluger, Kruse, from Bremen

FOREIGN VESSELS EXPECTED.

Bk Isle of Erin from Sydney
Bk Jean Pierre from Sydney
Schr Exporter from Sydney
Am schr Robert Sudden from Sydney,
for Kahului
Am schr Anna from San Francisco for
Kahului
Bk Fifehouse, Jno Reid, from Liverpool
sailed Sept 28, due Feb 15-28, 1891
Bkline Amelia from Port Blakely
Ger bk Santiago from New York, sailed
Sept 29, due Feb 20-28
Ger bk H Hackfeld from Liverpool
Nor bk Vivax from New York, sailed
Oct 15, due Mar 15-31, 1891
Ship Verion from Port Blakely
Am bg John D Spreckels from San Fran-
cisco
Am bkline Kikikat from Port Townsend
Am bkline Discovery from San Francisco
Am tern J C Ford from San Francisco
for Mahukona
Bk Calhoun from Liverpool
Ship Harvester, from Newcastle, N S W
Bk Indefatigable, from Newcastle, N S W
Bk Omeo, from Newcastle, N S W, for
Kahului
Am schr Vine, Burns, from San Fran-
cisco
Am schr Golden Shower from Sydney,
N S W
Am bk Hesper from Newcastle, N S W
Am bk Souma from Sydney, N S W
Schr Olga from S F for Hilo
Bkline Wm G Irwin from S F for Kahului
Bkline Lurline from S F for Hilo
Bk Albert from S F
Schr Robt Lewers from S F
S S Monowai from San Francisco
R M S S Alameda from S F
R M S S Mariposa from the Colonies

SHIPPING NOTES.

The stmr Zealandia sailed for San
Francisco yesterday taking 25,500 bags
sugar, 2400 bunches bananas, 750 bags
rice, 702 hides, and 250 goat and sheep
skins, valued at \$146,379.11.
The stmr C R Bishop arrived last
evening from circuit of Oahu with 1345
bags sugar. She also brought 8 deck
passengers.
The barkentine John Smith has been
round to the Oceanic wharf where she is
loading sugar.
The bark Andrew Welch is taking in
sugar from the lot that came by the
stmr Pele.
A telegram from London states that a
survey had been held on the Norwegian
bark Vasa, that put into Montevideo dis-
abled. It was recommended that she
be discharged and sold 280 tons of her cargo
of coal, said to be damaged.

THE MINISTRY MUST RESIGN.

The Court rendered an Opinion—One
Justice Dissented—The Ministry
Resigned.

At 2:30 this afternoon the Su-
preme Court announced their opin-
ion that the Queen has a right to re-
quest the resignation of her prede-
cessor's Ministers on her accession to
the throne.
One Justice dissented, but his
name is not divulged by the Court.
The Ministers immediately tendered
their resignations to Her Majesty.

LOCAL & GEN. NEWS.

THE creation of the new market
has been resumed.

INTERESTING reading matter on the
first and fourth pages.

BRITISH North Borneo has been
admitted into the Postal Union.

THE hearing of the Gouvia bank-
ruptcy case has been further con-
tinued.

PUMPERNICKEL and Rye Bread—
the real article is now made at the
Vienna Model Bakery.

P. H. BROOKS Division, K of P, is
called in fatigue uniform for installa-
tion of officers this evening.

LUDOWSKI's house of entertainment
has found rest on the Englehardt lot
on Queen street above Richards.

Mrs. LYDIA P. KAMAKAIA publishes
elsewhere a notice concerning the
legal management of an estate.

THE meeting of the Catholic La-
dies' Benevolent Society will be held
at the Convent Friday, at 2 o'clock.

NOTICE before last the self-regis-
tering thermometer at the Hawaiian
Hotel marked 50 degrees at the dew
point.

MR. JAS. F. MORGAN will hold two
sales at his rooms tomorrow—ladies'
underwear and nine sewing machines,
at 10 o'clock, and a variety of clocks
at 11.

FIGURES never lie. Mr. S. B. Rose,
general agent of the Mutual Life Insur-
ance Company of New York, fires off a
broadside of these truth-dealing mis-
siles in this paper. The status of his
company may thus be seen at a
glance.

A RECENT issue of the War Cry of
San Francisco says that "Ex-Lieut.
Moby," lately preaching in Hono-
lulu, "has no connection with the
Salvation Army now." Before his de-
parture, however, Mr. Moby gave up
the uniform of the army, it is said, in
obedience to a warning from head
quarters.

CHIEF JUSTICE JUDG will go to Na-
viliwili, Kauai, on Tuesday next to
hold the term of the Fourth Judicial
Circuit, postponed from February 3.
Deputy Attorney-General Creighton
will represent the Crown, and Messrs.
W. O. Smith, A. Rosa and W. A.
Whiting, attorneys, will attend. The
calendar is a large one, including two
murder cases.

ELDER CUDNEY'S FATE.

"There is no longer any doubt of
the fate of Elder A. J. Cudney of
Lincoln, Neb. Elder Cudney was a
missionary of the Seventh-Day Ad-
ventist Society, and left this city in
May, 1889, for the Pitcairn islands
in the South Seas. He sailed away
never to return and his wife and fam-
ily have at last given up all hope and
mourn for him as dead. General
Manager Jones of the Seventh-day
Advent Publishing Company of Oak-
land stated to a Chronicle reporter
yesterday that the society had finally
concluded that Elder Cudney's fate
was a settled fact. This conclusion
was reached after all efforts to find
traces of the missing missionary had
proved of no avail."

The foregoing from the San Fran-
cisco Chronicle is just a year out in
the departure of Elder Cudney. He
left Honolulu for Tahiti and Pitcairn
Island, in the schooner Phoebe Chap-
man, Capt. Lovell, with several pas-
sengers, the last of July, 1888.

CORRECTION.

Some words were inadvertently
omitted in "E. N. N.'s" last letter,
which being inserted the paragraph
reads as follows:
Mr. Thurston further states that
"the Constitution plainly points out
how the Cabinet can be removed,"
and that "this excludes every other
method of removing them." He
carefully forbids to state that the
Constitution plainly points out that
this prohibition of removal is di-
rected against the appointer alone, and
does not militate against the view
that Ministerial commissions may be
made void, or that another than the
appointer may remove them. In
fact, one case of such removal by
other than the appointer is provided
for by Articles 41 and 57 taken to-
gether.

THE COURT AND THE CABINET.

It is learned on authority that the
matter of the Ministry's commissions
was still under suspension before the
Supreme Court until a late hour this
forenoon. The Cabinet seemed to be
under the impression that the Court
had it in consideration, for, when-
ever informed of the contrary, the
Attorney-General sent the Court a
written request for an opinion on the
question at issue. This was ac-
cepted by the Court as regular under
the Constitution, and between 11 and
12 o'clock their Honors began con-
sidering their opinion to be rendered
in writing.

POLICE COURT.

WEDNESDAY, Feb. 25.
Ah Chin, charged with larceny of
\$70, property of Ah Yan, was, after
a lengthy trial, found not guilty. J. M.
Monsarrat for prosecution; C. L.
Carter for defendant.
Kalibi was found guilty of keeping a
disorderly house, and fined \$50 and
costs \$4.50.

FOREIGN NEWS.

ITALY'S NEW CABINET.

Berlin, February 8th.—The Rome
correspondent of the Berliner Tag-
blatt has had an interview with Mar-
quis Di Rudini, the new Italian
Prime Minister. In the course of
the conversation the Marquis de-
clared himself to be thoroughly
liberal, and expressed confidence
that he would receive the support of
the whole Chamber. He said while
he was no friend of Clericalism he
considered the systematic persecu-
tion of the church to be both useless
and objectionable. He predicted the
abolition of the system of voting
known as *scrutinio di lista*. The dis-
solution of Parliament, he said, was
not contemplated by the new Minis-
try.

Touching upon foreign affairs, the
Premier described himself as a warm
friend of the Dreihund. In regard
to the domestic policy of the Minis-
try, he said that retrenchments were
projected in every department of the
Government.

Rome, February 8th.—The follow-
ing Cabinet will be officially an-
nounced tomorrow, with the probable
addition of Villaro as Minister of
Education; Marquis di Rudini, Pre-
mier, Minister of Foreign Affairs and
interim, and Minister of Marine;
Signor Colombo, Minister of Finance;
Novatore, Interior; Luzzati, Treas-
ury; Pelloux, War; Branca, Public
Works and Interiors, and Posts and
Telegraphs; Ferrais, Justice.

The leading Italian newspapers do
not look with favor upon the new
Ministry, and they all express the
opinion that it will be short-lived. Of
the Ministers, Novatore and Branca
are members of the Left. Pelloux
is neutral, and all the others belong
to the party of the Right. With
Signor Saracco not in the Cabinet,
Catholic support of the new Ministry
is very uncertain.

IRISH CLERGY IN POLITICS.

Dublin, February 8th.—A pastoral
letter from the Catholic Primate was
read in the Catholic churches through-
out Ireland to-day, condemning Par-
nell's conduct and warning those
engaged in the Boulogne negotiations
to take care that the compromise
reached be definite, as the country
will have the last word to say on
their issue.

Several Irish Bishops, following the
example set by Archbishop Walsh,
have written letters to the clergy of
their dioceses in opposition to Har-
rington's appeal to the members of
the National League to reorganize in
view of the general elections. Arch-
bishop Walsh advised the clerical
members of the League to combat
the Parnellites by refusing to join in
their trickery. In reply to Arch-
bishop Walsh, Harrington says the
Archbishop misjudges the object of
the League's circular, which is simi-
lar to those issued annually by the
League. Harrington says he is in-
formed Dillon and O'Brien before
issuing the circular that in consequence
of the collapse of the American tour he
had determined to ask the League
branches to help the evicted tenants.
Harrington advises the Archbishop
not to commit the priests too hastily
to a policy which will lead to two
hostile camps in every parish.

LEPROSY FROM RUSSIA.

London, Jan. 27.—A despatch
from Odessa says that considerable
alarm exists over the growing preva-
lence of leprosy among the poorer
classes of Russians and Russian
Jews. The authorities, instead of
moving to stamp out the disease,
have done all they could to stifle in-
formation on the subject. Now,
however, they have themselves taken
alarm and steps are proposed to iso-
late those afflicted. It is believed
that some of the emigrants to Amer-
ica have carried leprosy with them,
as most of the emigrants belong to
the poor and uncultured class, among
whom the disease finds its victims.

LAVIGERIE'S DOCTRINE DENOUNCED.

Paris, February 8th.—At a meet-
ing of 3000 Royalists in Nimes to-
day Comte D'Haussonville de-
nounced Lavigerie's doctrine of ad-
hesion to the Republic. He said he
recognized Cardinal Lavigerie's au-
thority on matters of religion, but
not on those of politics. The speaker's
sentiments were loudly ap-
plauded.

London, February 8th.—The Rome
correspondent of the Chronicle says
that in an interview with Father
Monsabre the Pope announced his
intention of writing an encyclical let-
ter approving Cardinal Lavigerie's
policy.

CANADIAN PACIFIC EXTENSION.

Vancouver, B. C., February 8th.
—The Canadian Pacific railway
bridge across the Fraser river at
Mission station was opened yester-
day. It is expected that the line to
the boundary will be completed in
two months, when through trains be-
tween Vancouver and Seattle will be
put on, connecting at Mission with
the transcontinental trains. The time
occupied between Vancouver and Se-
attle will be five hours. The bridge
opened yesterday is 3000 feet long.

OPINION AGAINST BUSH.

A majority opinion of the Supreme
Court—by Chief Justice Judd, Jus-
tices Bickerton and Dole—has been
rendered against the motion to dis-
miss J. E. Bush cited for contempt.
Justice McTully has rendered a dis-
senting opinion. The decision brings
respondent up on the merits, and he
is ordered to answer on Friday
morning at 10 o'clock.

SWEET MEMORIES.

I think sweet memories will not die,
But live and die not even
I think the heart's sweet memories tie
Will bounden be forever.
I think sweet memories will awake
That e'en have slept and slumbered.
I think the longest night will break
In dawn and joys unnumbered.
—T. O. Paine.

THE MUTUAL

LIFE INSURANCE CO. OF NEW YORK,

RICHARD A. McCURDY, President.
Statement for the Year Ending December 31, 1891.

ASSETS, - - - - \$147,154,961.20.

Reserve on Policies at 4 per cent.	\$136,668,368.00
Liabilities other than Reserve	507,312.22
Surplus	9,979,281.38
Receipts from all sources	34,978,778.69
Payments to Policy-Holders	16,574,200.05
Risks assumed	49,188 policies 169,985,985.58
Risks in force	206,055 policies 638,226,865.24

THE ASSETS ARE INVESTED AS FOLLOWS:

Real Estate and Bond & Mortgage Loans	\$76,529,231.72
United States Bonds and other Securities	51,311,631.54
Loans on Collateral Securities	8,624,400.00
Cash in Bank and Trust Companies at interest	3,556,441.59
Interest accrued, Premiums deferred, etc.	7,133,256.35
	\$147,154,961.20

I have carefully examined the foregoing statement and find the same to be correct.

A. N. WATERHOUSE, Aud. or.

From the Surplus above stated a dividend will be apportioned as usual.

The business for 1890 shows INCREASE over that of 1889, as follows:

In Assets	\$10,753,633.18
In Reserve on Policies and Surplus	10,554,091.94
In Receipts	3,859,759.07
In Payments to Policy-holders	1,772,591.67
In Risks assumed	9,383,502.21
In Risks in force	23,745 policies 72,276,931.32

BOARD OF TRUSTEES:

SAMUEL E. SPOULES,
LUCIUS ROBINSON,
SAMUEL D. BARCOCK,
GEORGE S. COE,
RICHARD A. McCURDY,
JAMES C. HOLDEN,
HERRMANN C. VON POST,
ALEXANDER H. RICE,
LEWIS MAY,
OLIVER HARRISON,
HENRY W. SMITH,
ROBERT OLYMPIANT,
GEORGE F. BAKER,
JOSEPH THOMPSON,
DUDLEY OLCOTT,
FREDERICK CROMWELL,
EDWARD F. DAVIES,
ROBERT A. GRANNISS.

ROBERT A. GRANNISS, Vice-President.

ISAAC F. LLOYD, 2d Vice-President,
WALTER R. GILLETTE, Gen'l Manager,
WILLIAM J. EASTON, Secretary,
FREDERICK SCHROEDER, Asst. Secretary,
AR. HIBALD N. WATERHOUSE, Auditor.

EMORY MCCLINTOCK, LL.D., F. I. A., Actuary,
JOHN TATLOCK, Jr., Asst. Actuary,
CHARLES B. PERRY, 2d Asst. Actuary.

FREDERICK CROMWELL, Treasurer,
JOHN A. FONDA, Asst. Treasurer,
EDWARD P. HOLDEN, Asst. Cashier.

WILLIAM G. DAVIES, Gen'l Solicitor,
WILLIAM W. RICHARDS, Comptroller.

MEDICAL DIRECTORS:
GUSTAVUS S. WINSTON, M.D., E. J. MARSH, M.D.,
GRANVILLE M. WHITE, M.D.

S. B. ROSE,
General Agent Hawaiian Islands.

47 Im-9 4t

P. H. BROOKS DIVISION.

EVERY member of the above Divi-
sion is hereby ordered to appear at
the Castle Hall of Mystic Lodge No. 2
THIS (Wednesday) EVENING, in fat-
igue uniform, for the purpose of install-
ing the officers of the ensuing term.
Per order,
C. J. McCARTHY,
S. K. Captain Commanding.

NOTICE

IS hereby given that the deed of trust
under which Mr. Alex. J. Cartwright
has hitherto managed the estate of
the undersigned (formerly Lydia Pika-
Enay) is no longer in force; and that
the undersigned has taken a conveyance
to herself of all her property hitherto
in the control of Mr. Cartwright under said
deed of trust. Also, that the under-
signed in person will, until further no-
tice, collect rents and transact all busi-
ness pertaining to her said estate.
47 1w LYDIA P. KAMAKAIA.

MEETING NOTICE.

THE annual meeting of the stock-
holders of the Inter-Island Steam
Navigation Co., (LTD.), will be held at
the office of the Company on TUES-
DAY, March 3rd, at 10 o'clock A. M.
JAS. L. MCLEAN,
Secretary.

LAST

A HANDSOME Baby Carriage Robe
between the bridge on School
street and the church on Lihua street.
Please return at the BULLETIN Office.
40 1f

NOTICE.

MRS. RODANET wishes all bills now
due to be paid her by the 20th of
this month, or they will be placed in the
hands of a collector. 40 1f

NOTICE.

DURING the absence of our Messrs.
Morris and Joseph Hyman from
the Kingdom Mr. J. Ribenstein will act
for our firm under full power of attorney.
HYMAN BROS.,
Honolulu.

NOTICE

MRS. Susan Bertelmann of Pila-
na, Kauai, will not be responsible for
any bills except contracted by her or by
her written order, and hereafter all
inquiries due the estate of Mr. C. Bertel-
mann, are to be paid to her or her written
order. JNO. ROSS,
Attorney-in-fact for Mr. C. & Mrs.
S. Bertelmann. 21 1m

NOTICE

LADIES' NURSE!
JUST arrived from the Colonies, a
Ladies' Nurse, 17 years' expe-
rience, the very best reference. Apply at
No. 2 Cottage, back of 189, Nuuanu
Valley. 28 1m

NOTICE

UNION FEED CO.,
Sole Agents for the Hawaiian Islands.
15 1-3 1f

NOTICE

Can be prepared at short notice by a local architect of considerable know-
ledge and experience.
Estimates given, and as all contracts and work are under the per-
sonal supervision of the firm, satisfaction is guaranteed in every instance.
All orders from the other Islands will meet with prompt attention.
21 1f

THE HAWAIIAN HARDWARE CO., L'd.,

IMPORTERS AND DEALERS IN

Hardware, Crockery, Glassware,

2, 3 and 4-Light Chandeliers and Electroliers, Metal and Glass
Lamps, Lamp Fixtures,

PAINTS, OILS & VARNISHES,

Lard Oil, Cylinder Oil, Mecca Engine and Cylinder Oils, Dynamo Oil, Powder,
Shot and Caps, Chamberlain's Patent Machine-loaded Cartridges,

HOUSE FURNISHING GOODS,

Silver Plated Ware, Table Cutlery,

