

## PROFESSIONAL CARDS.

**ATTORNEYS.**  
**ATKINSON & JUDD** (A. L. C. Atkinson and Albert F. Judd).—Office 259-269 Judd bldg.  
**CHIEF & JOHNSON** (W. C. Chief and John Johnson).—Office No. 10 West King St.; Tel. 94.  
**ATLAS & DICKER**.—King and Bethel Sts.; Tel. 94. P. O. box 796.  
**H. L. MARX**.—Commissioner of Deeds for California; 14 Kaahumanu St.  
**WILLIAM F. PETERSON**.—15 Kaahumanu St.

**PHYSICIANS.**  
**DR. J. A. AUGUR**.—Homeopathic Practitioner. Special attention given to chronic diseases; office and residence, Keweenaw St., nearly opp. Methodist church; office hours, 10 to 12 a. m., 2 to 4 p. m., 7 to 9 p. m.; Sundays, 9:30 to 10:30 a. m.; Tel. 733.  
**WILLIAM S. CLEVELAND**, M. D.—Office 10 King St.; hours, 9 to 12 a. m., 2 to 4 p. m.; Tel. 69.  
**DR. W. J. GALBRAITH**.—Office and residence cor. Beretania and Alakea Sts.; office hours, 9 to 10, 2 to 4 and 7 to 8 p. m.; Tel. 24.  
**DR. G. W. JOBE**.—Office 536 Fort St.; hours 9 to 10 a. m., 2 to 4 and 7 to 8 p. m.; Sunday 9 to 10:30 a. m.; Tel. 122.  
**DR. F. MITAMURA**.—Office, 530 Nuuanu St.; Tel. 54; P. O. box 542; residence 530 Nuuanu St.; office hours 9 to 10 a. m., 1 to 2 and 4 to 5 p. m.

**DR. H. C. WATERHOUSE**.—Office and residence, King St., near Alapai; office hours, 9 to 11 a. m.; 1 to 2 and 7 to 8 p. m.; Tel. 351 white.  
**VETERINARY SURGEONS.**  
**E. S. CLAPHAM**.—Veterinary Surgeon and Dentist; office King St. Stables; Tel. 180; calls day or night promptly answered; specialties, obstetrics and lameness.  
**DR. T. KATSUMA**.—Office, Club St.; hours, 9 a. m. to 4 p. m.; Tel. 67.

**DENTISTS.**  
**W. E. GROSSMAN, D.D.S.**—Alakea St., three doors above Masonic Temple, Honolulu; office hours 9 a. m. to 4 p. m.  
**DR. DUNN**.—Mott-Smith bldg., cor. Fort and Hotel Sts.; office hours 9 to 4.  
**DR. C. B. HIGH**.—Philadelphia Dental College 1901, Masonic Temple; Tel. 213.  
**DR. A. C. WALL, D.D.S.**.—Office hours 9 a. m. to 4 p. m.; Love Bldg., Fort St.; Tel. 491.

**MUSICIANS.**  
**COOCH MUSIC SCHOOL**.—Love Bldg. Full term begins Sept. 30; pupils should arrive for hours at once.  
**THE MUTUAL LIFE INSURANCE CO. OF NEW YORK.**  
**R. B. ROBE**, Agent, Honolulu.  
**ARCHITECTS.**  
**WARDLEIGH & PAGE**.—Architects and Builders—Office Rooms 2-4, Arlington Annex, Honolulu, H. I.; sketches and street estimates furnished at short notice; Tel. 229; P. O. box 778.  
**WARD & TRAIN**.—Architects—Suite 1, Model Block, Fort St.

**ENGINEERS.**  
**SETTON, NEILL & CO., LTD.**—Engineers, Electricians and Boiler-makers, Honolulu.  
**CRAB, V. E. DOVE, C.E.**—Surveyor and Civil Engineer; office near Magoon bldg., cor. Alakea and Merchant Sts.; P. O. box 61. Orders taken for typewriting.  
**WILSON IRON WORKS**.—Engineers and Builders of Pumping and Sugar Machinery and complete power plants; office, room 12, Spreckels block; Tel. 104.

**JAMES T. TAYLOR, M. Am. Soc. C. E.**—Consulting Hydraulic Engineer; 204 Fort Bldg., Honolulu. Tel. 385.  
**CONTRACTORS.**  
**W. K. MERMANO & CO.**—Contractors and Builders. Painters, Paperhangers and Decorators; all work neatly done, 1001 Fort St., back of High School, Honolulu.  
**MR. T. PATY**.—Contractor and Builder; office and office fitting; brick, wood or iron building; shop, Palace Walk; residence, Wilder Ave., near Kewalo.

**OPTICIANS.**  
**DR. NIGLETT YOUR EYES**.—Don't let one pair. Don't wear other people's glasses; your eyes differ from others. Don't wear cheap, improperly made glasses; they will ruin your eyes. Consult E. E. LUCAS, OPTICIAN, Love Bldg.  
**BROKERS.**  
**A. J. CAMPBELL**.—Office Queen St., opposite Union Feed Co.  
**C. E. KENTWELL**.—Loans negotiated, business transacted; Bethel St.

**AGENTS.**  
**ST. ALVA**.—Agent to take acknowledgments to instruments, district of Kaneohe, at W. C. Achi's office, King St., near Nuuanu.  
**GO TO THE PRIMARIES ON SATURDAY, BETWEEN 3 AND 5 P. M. AND DO YOUR DUTY AS A REPUBLICAN CITIZEN.**

**GO TO THE PRIMARIES ON SATURDAY, BETWEEN 3 AND 5 P. M. AND DO YOUR DUTY AS A REPUBLICAN CITIZEN.**

**GO TO THE PRIMARIES ON SATURDAY, BETWEEN 3 AND 5 P. M. AND DO YOUR DUTY AS A REPUBLICAN CITIZEN.**

**GO TO THE PRIMARIES ON SATURDAY, BETWEEN 3 AND 5 P. M. AND DO YOUR DUTY AS A REPUBLICAN CITIZEN.**

**GO TO THE PRIMARIES ON SATURDAY, BETWEEN 3 AND 5 P. M. AND DO YOUR DUTY AS A REPUBLICAN CITIZEN.**

**GO TO THE PRIMARIES ON SATURDAY, BETWEEN 3 AND 5 P. M. AND DO YOUR DUTY AS A REPUBLICAN CITIZEN.**

**GO TO THE PRIMARIES ON SATURDAY, BETWEEN 3 AND 5 P. M. AND DO YOUR DUTY AS A REPUBLICAN CITIZEN.**

**GO TO THE PRIMARIES ON SATURDAY, BETWEEN 3 AND 5 P. M. AND DO YOUR DUTY AS A REPUBLICAN CITIZEN.**

**GO TO THE PRIMARIES ON SATURDAY, BETWEEN 3 AND 5 P. M. AND DO YOUR DUTY AS A REPUBLICAN CITIZEN.**

**GO TO THE PRIMARIES ON SATURDAY, BETWEEN 3 AND 5 P. M. AND DO YOUR DUTY AS A REPUBLICAN CITIZEN.**

## MAY FEEL LAW'S HEAVY HAND

### Broken Seal On Invincible The Trouble.

### A GRAVE OFFENCE AGAINST UNCLE SAM

### Vessel Liable to Forfeiture and Captain to Imprisonment.

The American ship *Invincible*, Captain Mackenzie, is in serious trouble. How serious, no one as yet can tell. Whether the trouble is due purely to an accident or whether the law has been disregarded through carelessness or deliberation is a question which will in all probability be decided in the near future in the United States District Court.

Early yesterday morning, in some mysterious manner, the seal which had been placed on the main hatch of the *Invincible* by the customs house, was broken or cut by some person as yet unknown. The law deals heavily with an offense of this kind and it is considered a serious offense. For an unauthorized person to break or remove a Government seal is felony according to the United States law.

The *Invincible* arrived in this port from Newcastle on Friday, last, August 24. On Wednesday she obtained a permit to discharge her cargo of coal and moved to Sorenson's wharf and was ready to commence unloading yesterday morning.

When the customs officers boarded her in the stream, just after her arrival from Newcastle, they sealed all her hatches according to the usual requirements of the customs department. The hatches remained sealed up to the time that the seal on the main hatch was broken by some unauthorized person yesterday morning.

According to all accounts given aboard the *Invincible* yesterday to an Advertiser reporter, in explanation of the breaking of the seal, it appears that the breaking of the seal was either gross carelessness or else purely an accident. The captain and mates of the *Invincible* disclaim any responsibility in the affair and none of the crew seem to know anything whatever about it. They all agree that the seal on the main hatch must have been broken by the stevedores when they went aboard at about 7 o'clock yesterday morning. All connected with the ship are certain that all seals were intact up to the time the stevedores came aboard.

When the stevedores came aboard they, according to the men of the *Invincible*, immediately proceeded to open the main hatch preparatory to discharging coal. Captain Mackenzie was not on deck when the hatch was opened, the first mate came on deck, he says, just after the hatch had been opened. Nobody saw the seal broken, in fact nobody aboard the good ship *Invincible* knows anything about the matter beyond the fact that the seal had been broken.

When the custom's inspector went aboard just a little after 7 o'clock to break the seals he was naturally very much surprised to find that his duty had been anticipated, that some unauthorized person had already broken the seal on the main hatch and that the work of discharging coal was under way. The *Invincible* had a permit to discharge her cargo but still hadn't the least bit of right to break the government seal.

The customs officer immediately reported the matter, as he was in duty bound, to the customs office. The matter was investigated, and the case was at once referred to United States District Attorney Baird.

Whether the excuse that the breaking of the seal was a pure accident will lessen the penalty, which, according to the law, is due, is something yet to be decided.

According to section 3105 of the Revised Statutes of the United States the breaking of a Government seal under such or similar conditions is deemed felony, and is punishable by imprisonment for a term of five years, or a fine of \$1,000.

According to section 3106, the vessel is liable to be forfeited. The section reads as follows:

"Each vessel, car, or other vehicle, crate, box, bag, basket, barrel, bundle, cask, trunk, package, parcel, or other thing, with the cargo, or contents thereof, from which the wire, seal, lead, lock, or other fastening or mark shall have been broken, cut, picked, opened, or removed by any such unauthorized person or persons, or to which such seal, or other thing purporting to be a seal, has been wrongfully attached, shall be forfeited."

This is an entirely different case from that of the *Marion Chilcott*; the *Chilcott* was fined for discharging part of her cargo before she had been properly entered at the custom house. The trouble of the *Invincible* is the breaking of a seal set upon the main hatch of the vessel by the customs department. Of course it is not supposed by anyone that the seal was deliberately broken by any of the officers of the *Invincible*, or with their knowledge or permission, but the general opinion of those acquainted with the case is that there is altogether too much indifference manifested by many ship captains coming to this port towards the laws of the United States customs department and its necessary rules and regulations. It is felt by the authorities that many captains don't realize that these Hawaiian Islands constitute a Territory of the United States, but have not yet got used to the change of affairs politically. The law, they say, must be enforced, or else all kinds of liberties will be taken.

### Hawaii's Schools

The Western Journal of Education for August, edited by Herr Wagner, and dedicated to educational work, has

the following paragraph of interest to educational workers in Hawaii:

"One of the most interesting documents that have come to this office is the report of the Minister of Public Instruction of Hawaii, sent by the Inspector General, Henry S. Townsend. Mr. Townsend will be remembered as one of the most prominent guests of the N. E. A. at Los Angeles, Cal. The report contains much valuable information about the schools of Hawaii. It also contains this tribute to Dr. Brown of the University of California, who assisted them in forming a course of study. 'Dr. E. E. Brown rendered the cause of education in Hawaii a service at this time, especially by fostering local leadership in educational thought and work. The following September the course of study went into the schools. Although progress along this line has been steady, and, perhaps, considering all circumstances, satisfactory, it has not been notably rapid.'"

### Fifth District, Eighth Precinct.

At the club meeting in the Eighth Precinct, Fifth District, last night, held at the residence of W. C. Achi, the latter, C. F. Peterson, and Charles B. Dwight were chosen as delegates to the district convention.

The officers of the club are: W. C. Achi, president; C. F. Peterson, vice president; N. Fernandez, treasurer, and P. Silva, secretary. The president appointed W. Fernandez and Geo. S. Evans as tellers to the judges; the judges elected were C. B. Dwight, James Harbottle and R. M. Duncan. The following comprise the enrollment committee: W. L. Peterson, chairman; J. Harbottle, J. M. Keam, Chas. B. Dwight, R. M. Duncan, Geo. S. Evans and Ben. Haahao.

## THE ORDER OF THE LABOR DAY PARADE

The Labor Day celebration committee met last evening and determined upon the order of parade and positions of the floats, as follows:

- Mounted Patrol.
- Platoon of Police.
- Band.
- Marshal of the Day.
- Banner and Flag.
- Chairman.
- Secretary and Treasurer.
- Government Officials.
- Invited Guests.
- Golden of Liberty.
- School Children.
- Fire Department.
- Plumbers' Floats.
- Journymen Plumbers.
- Painters' Floats.
- Journymen Painters.
- Shoemakers' Floats.
- Ironworkers' Floats.
- Band.
- Vineyard Float.
- Sewing Machine.
- Workingmen's Float.
- Blacksmith Shop.
- Printing Press.
- Tents and Awnings.
- Four-Horse Team.
- Electric Display.
- Eight-Horse Team.
- Steam Launch.
- Band.

Many other floats will be in the parade but have not as yet been officially entered. All floats will be allowed in the parade, but the committee desires notice of them in advance. The floats are to be marshaled at the Drill-shed and ready to move when the clock strikes 9 a. m.

The John Currier is discharging her cargo of iron for the Honolulu Rapid Transit Company at the Navy dock.

## NO DUFF FOR THESE TARS

### Foremast Men Of The Llewellyn Sue.

### HAD TO WORK ON EMPTY STOMACHS

### They Libel the British Ship for Wages Alleged Due.

If the statements of her sailors are to be believed, the state of affairs on board the British ship *Carnedd Llewellyn*, which recently arrived at this port from Hamburg, was not such as to make the passage one that would be pleasant to repeat.

Yesterday these sailors, eleven in number, headed by John Solters, A. B., began libel proceedings against the *Carnedd Llewellyn* and her master, Captain Griffiths, for wages alleged to be due them, as well as for damages for poor food furnished them during the passage.

In their complaint the sailors state that they sailed on the *Carnedd Llewellyn* on April 17th from Hamburg, sailing around the Horn and arriving at Honolulu on August 23d. At Hamburg, the sailors say, Captain Griffiths took on an insufficient supply of food, and what he did supply was of poor quality. Throughout the voyage they were provided with an insufficient quantity of food and were subjected to great hardship as a consequence.

Two months out from Hamburg, the complaint goes on to relate, two of the sailors—Charles Hendrickson and H. Van Driel—were taken sick as a result of the bad diet, and Captain Griffiths refused to give them the proper medicines and likewise refused to give them any medical attendance.

On arriving at this port the sailors went to the British Consul and told him their story, protesting against the treatment they had received. The Consul heard their complaint, they say, and fined Captain Griffiths for failing to properly provision the ship.

There is due the men, they say, wages aggregating the sum of \$40. When they reached here the Captain refused to pay them any money whatever and consented to their leaving the ship, thereby discharging them.

They ask the attachment and sale of the ship for the payment of their wages and damages for the poor food they were given.

A short time after the complaint was filed United States Marshal Ray attached the vessel and put a keeper in charge of her. The writ of attachment was made returnable on September 6th.

W. R. Hoare, the British Consul at this port, said last evening that the sailors of the *Carnedd Llewellyn* came to him after

their arrival in port and told him of the shortage in food. He ascertained, on inquiring into the matter, that their complaints were well founded. Captain Griffiths told him that they had come to him and that for about fourteen days out of Honolulu he had had to keep them on short rations.

"The English law provides," said Mr. Hoare, "that in such cases the captain of the vessel shall pay to each sailor four pence per day during the time of shortage. This sum I directed Captain Griffiths to pay the men when they were paid off. It is not true, however, that I fined the Captain, for this is not regarded in the light of a fine."

### IN THE FEDERAL COURT.

A demurrer was argued yesterday morning in the United States District Court in the case of Eugene Avery vs. W. C. King, H. A. Higelow, representing King, and Davis and Gear, Avery. The demurrer contested the jurisdiction of the Court. Judge Estee took the matter under advisement until today.

A new libel has been begun by Christopher Collins against the *Bark Empire* for wages alleged to be due him since his discharge August 27.

Three new citizens were admitted by Judge Estee during the session of the court. They were: John Ouderkirk of Canada, Carl Kaiser of Germany and J. F. C. Abel of Germany.

### THE DUNREGGAN LIBEL.

The libel against the *Dunreggan* dragged all day long yesterday before United States Commissioner Robinson, Captain Brokaw of the *Pearless*, being on the stand most of the day. He told of going out to the *Dunreggan* the day she went ashore and of how he bargained with Captain Dixon for the job of hauling the vessel off the reef. It is likely that the case will take up most of next week. At adjournment yesterday the continuance was taken until Tuesday next.

### MRS. ANDRADE ANSWERS.

Mrs. Adelaida Andrade yesterday filed her answer to the libel for her divorce filed by her husband, John S. Andrade. She asserts that her alleged desertion was forced upon her by the treatment of her husband, and she states that he is not a proper person to have charge of her daughter. She asks the dissolution of the libel and the custody of the child.

### JUDGMENT FOR RAWLINS.

Judgment was rendered yesterday by Judge Humphreys for the plaintiff in the case of T. W. Rawlins vs. Maraca K. Harbottle. The case involved the possession of land on Harbottle's lane.

## THEY FAVOR HILO FOR CONVENTION

There was a meeting of the Republicans of the First Precinct of the Fourth Representative District (Punahou and Waikiki) last night at the Government warehouse. The only chair was monopolized by the chairman and the rest of the members, including the secretary, sat on empty wine and whiskey crates.

The chairman, Cecil Brown, was absent and Prof. H. S. Townsend was elected temporary chairman. George Manson was secretary, and not only had he disappeared but the previous records of the club also. J. D. McVeigh was made secretary pro tem.

The club then took up the "model" constitution recommended by Republican headquarters for precinct clubs, and, after amending it to suit local conditions and ideas, adopted it.

Under this constitution candidates for officers of the club for the ensuing year are to be elected at the Saturday primary, and after ordering 200 copies printed in English at the expense of the club, and Mr. J. H. Boyd's offering to have a number translated into Hawaiian at his own expense, the following were placed in nomination for the club officers:

For president of the club, Mr. H. S. Townsend (Mr. Boyd declining to stand); for secretary, E. S. Boyd (Messrs. Towse and McVeigh declining to run); for treasurer, T. R. Mossman; for judges of election, Messrs. Henry Davis, Pikel and Edmund Shorey (Mr. A. A. Montano declining to run on account of ill health); for delegates to the district committee, Messrs. W. C. Weedon, William Kikel, J. D. McVeigh and J. H. Boyd, of which number three are to be chosen at the primary Saturday. The three candidates for permanent judges of primary election were then made judges pro tem for the ensuing primary. Tickets are to be printed on the Australian ballot style, with blank lines for other candidates who may be put up later.

J. D. Avery introduced the following resolution:

"Resolved that it is the sense of this club that the proposition of holding the next Republican Territorial Convention at Hilo is a good one."

Mr. Davis asked if there was any ulterior motive back of the scheme. Mr. Boyd as a member of the Territorial Central Committee made quite an address, stating that Hilo had an idea that Honolulu was attempting to run things and that the Central Committee wanted to get that idea out of their heads. He said he did not doubt that hundreds of Hawaiian and other voters who were now on the political fence could be brought into the Republican ranks by such a move. The island of Hawaii, he feared, was liable to go independent unless strong efforts were made. He thought it better to placate them if possible and perhaps nominate some of their men on the Republican ticket for the sake of having the Legislature safely Republican rather than to hold aloof from them and allow them to elect a Legislature with an independent majority which would not be satisfactory to Honolulu or the islands in general. He suggested that after the convention the delegates who could, take a tour around Hawaii and then around Maui and tell the people there why they should be Republicans and explain truly the Republican principles, and the convention going to Hilo would be pretty sure to carry Hilo at the next election.

The resolution passed.

An enrollment committee consisting of Messrs. Weedon, Pikel, Helm, Mossman and Townsend was then appointed to restore the old lists and get new converts, which closed the business of the meeting.

## TWO OF THE LEADING FIGURES IN THE PRESENT CRISIS IN CHINA



Li Hung Chang, the greatest living Chinaman, according to Chinese ideas, is an ideal son. When his mother, 83 years of age, died in 1882, Li resigned all office, and asked permission of the Government to be allowed to retire for three years, according to custom, to mourn for her. However, Li's services were required at that time, and the request was refused. At other times Li has been in disgrace. He was supposed to favor foreigners, which he never at any time did, and was consequently stripped of his "yellow jacket and peacock's feather." That was after his tour in Europe, but he soon got them back. He is very wealthy.

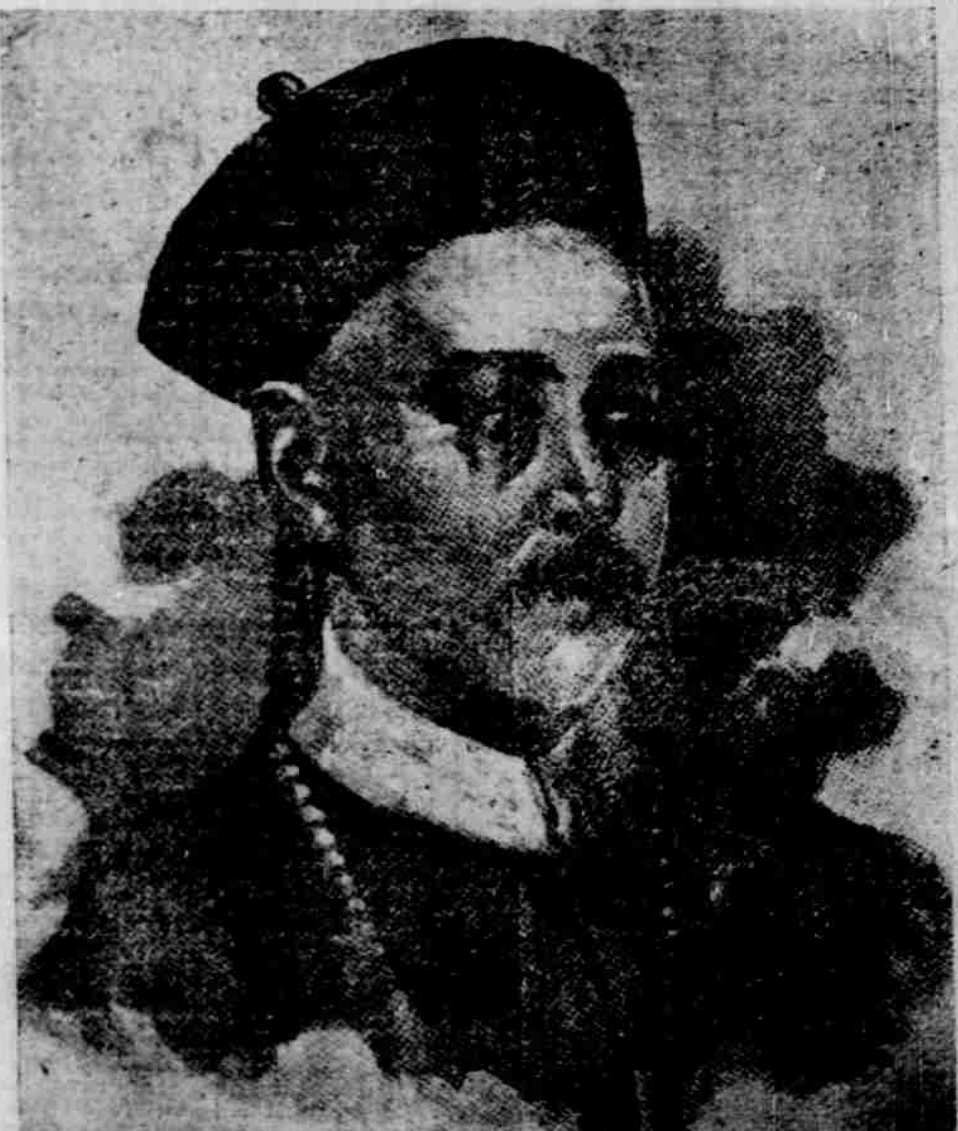

Prince Tuan, the would-be usurper of China, is interesting to us just now, principally because he is the greatest hater of foreigners in the Flower Land. He is an accomplished villain, and at the deposition of Kwang Hsu, the rightful Emperor, he managed, with the help of the Dowager Empress, to have his son proclaimed heir apparent. Later he intrigued for more power, and doing things too slow, he attempted to depose the Dowager Empress, have his son made Emperor, and live happy ever afterwards as the rich father of his Imperial Majesty, "The Son of Heaven." Prince Tuan is the one who set the Chinese in motion against the Legations at Peking.



## Electric Scarf Pins.



It gives a pure, bright light; strong enough to illuminate an average sized room; or a mere flash, as the wearer wishes.

## Electric Bicycle Lamps

"Clover Leaf" and "Ever Ready."

Surgical and Night Lamps.

## HAMMOCKS.

The largest line of

### HAMMOCKS

ever brought to this city. . . . .

Over 100 different styles and patterns.  
Prices ranging from 75c up.



## SPORTSMEN'S HEADQUARTERS.

32-40 SMOKELESS  
SOFT POINT BULLET

Ammunition.  
Gun Cases.  
Belts.  
Hunting Coats.  
Leggings.  
Sweaters.

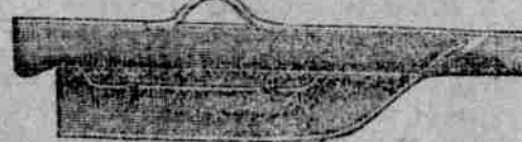

COLT'S NEW NAVY,  
38 & 41 CALIBRES.

## Revolvers.

COLTS  
S & W  
IVER JOHNSON  
Etc., Etc.

## Rifles, Shot Guns.



Awnings,  
Tents,  
Canopies,  
Laundry Bags

We manufacture our own goods and guarantee our work.



We make  
**Burgee Flags  
Streamers**

and FLAGS of all nations.

## DOG

Brushes, Combs, Spratt's  
Dog Foods, Dog Remedies,

Dog fancieas will be  
pleased to know that  
we carry regularly

**SPRATT'S DOG  
FOOD, PUPPY  
CAKES and COD  
LIVER OIL CAKES.**



Collars,  
Chains,  
Muzzles,  
Leaders.



## Tennis Goods

Just received a large shipment of  
TENNIS GOODS.

GENERAL

## Athletic Goods

Base Ball, Basket Ball, and  
Foot Ball Supplies.

Punching Bags,  
Boxing Gloves.

Horizontal Bars,  
Trapeze, etc., etc., etc.

# PEARSON & POTTER CO., LTD.

312 FORT STREET.

TELEPHONE 565.

## PER S. S. AUSTRALIA: ALL ARE ANXIOUS FOR THE STARTER'S BELL

### THE LATEST 1900 BICYCLES

**PENNANTS**, Blue or Olive Enamel, \$25.00  
**STORMERS**, Blue or Olive Enamel, 35.00  
**RAMBLERS**, Green, Maroon or Black Enamel, 40.00

## COLUMBIAS!

The Standard Bicycles of the World.

**COLUMBIA CHAIN**, - - - - \$50.00  
**COLUMBIA CHAINLESS**, - - 75.00

Second Hand Wheels in good condition, \$10 and up.

Lamps, Bells, Sundries, Etc.

## E. O. HALL & SON, LTD.

BICYCLE DEPARTMENT.

KING STREET, Next to Bulletin Office.

ON THE SQUARE  
NEW  
NECKWEAR

THE  
KASH

ON THE SQUARE  
FINE  
FOOTWEAR

Distributors of High Grade Wearables.

The prevailing fashion permits a man to dress in taste and style without sacrificing his comfort. If you are undecided as to what you want for warm weather wear, come in and consult our "Refrigerator Line."

Stylish Straws  
Cool Collar  
Summer Shirts  
Serge Coats  
Fancy Flannels  
Light Underwear

AT PRICES TO SUIT

It's not how much money a man pays for his clothes that makes him well dressed, but it's what he gets for his money. At the Kash you always get the most of the best for the least.

## THE "KASH"

TWO STORES, TWO STOCKS, TWO TELEPHONES.  
P. O. Box, 553. 94 and 674.  
9 and 11 Hotel Street and Corner of Fort and Hotel Streets.

Read the Advertiser

THERE were several good workouts at the track yesterday. Dan McCarty, who traveled close to 2:35; Charlie, Mongoose, W. W. Woods, Fred Eros, Walter W., and Three Minutes being the star performers. The track is rapidly getting into nice shape and will be about right next Monday.

Decker's Real Estate, formerly Bones, is doing nice work on the road; his owner will drive him in the 3:00 class affair on Labor Day.

Seth Nichols will probably be seen in the saddle next week. He is expected to ride Antidote.

A pony race will be included in the Labor Day program for the benefit of quite a number of scrub horses whose owners have for some time past been steadily preparing them for such an event.

A 75-yards footrace, open to members of the Honolulu Driving Association, will be run at the track next Monday afternoon. "Old Pal" Gorman (you know him), who won the last event of this kind is expected to toe the scratch; also Will Wright and Charlie Bellina, who ran second and third on that occasion.

The following extracts are culled from the Breeder and Sportsman of August 18th:

Joe McDuffie, who has been riding and training horses in the Hawaiian Islands for the past two years, arrived from Honolulu this week. He says that the meetings held at Honolulu and Hilo this year were the most successful ever held at the Islands, and that the California horses got more than their share of the money. Joe rode Dixie Land to victory in all but one of the hurdle races.

Among the other California winners were Venus, formerly owned by Dow Williams; Billy McCloskey, with three wins to his credit; Watossa, Uncle True, Zinfandel, Weller and Aggravation, the latter being a Brutus mare presented to Helen Wilder, the well-known president of the Society for the Prevention of Cruelty to Animals at Honolulu, by Charlie Boots. Everett by St. Saviour and Naples, which showed marked improvement in their races at Honolulu and Hilo, have been shipped back to this city. They are in charge of Trainer Bob Burns.

Mr. Francis Gay of the Hawaiian Islands purchased last week from Mr. John Parrott, proprietor of the Baywood Stud, a very handsome mare by the German coach stallion Socrates, and will ship her to the Island Jockey Club, finding that the disturbances in North China will stop the supply of Chinese griffins for the spring races, have decided to import Australian ponies, which have been offered to the club at \$250 each under the following conditions: "All ponies to be broken to saddle, four to six years old, minimum height, 13 hands 2 inches; maximum, 14 hands 2 inches; none but geldings to be sent."

A meeting of the directors of the Honolulu Driving Association will be held this evening at the Hawaiian Hotel at 7:30 o'clock. Business both urgent and important will be transacted.

"Sonny" Cunha, the well-known Yale athlete, who recently arrived in Honolulu, is eligible to start in the fat man's race on Labor Day. The minimum limit is 200 pounds and Mr. Cunha tips the beam at 250 pounds.

\*\*\*\*\*

whom Mr. Campbell brought with him, and their hands were willing. Such work was played with the men, and the crowd bars swung merrily upon the rough board walls of the shacks and sent many a pang of dismay to the hearts of the evicted ones. All were allowed to take away their effects. The Chinese trait of enterprise was apparent as soon as the shacks were down, for they rushed in and carried away the planks as fast as detached.

It is possible a few of those evicted yesterday will carry on the construction of a squatter's camp in some other part of the city. If a vacant piece of ground on the outskirts produces a favorable impression upon them, sooner or later their shanties will appear like mushrooms.

\*\*\*\*\*

"Bob" Scott, the genial night clerk of the Hawaiian Hotel, is having a shirt waist made in the most up-to-date manner. The creation is being produced under his personal supervision and will be the swiftest thing of the season. It will be made of dotted white and blue linen with a baby yoke. The front and back of the waist will be shirred, while the yoke will be filled in with a gamp of real lace. The belt is to be made plain. The bottom of the waist will have the coat tail effect with large pearl or brass buttons at the back. It will be finished for wear Sunday evening.

\*\*\*\*\*

GO TO THE PRIMARIES ON SATURDAY BETWEEN 9 AND 9 P. M. AND DO YOUR DUTY AS A REPUBLICAN CITIZEN.

\*\*\*\*\*

\*\*\*\*\*

\*\*\*\*\*

\*\*\*\*\*

\*\*\*\*\*

\*\*\*\*\*

\*\*\*\*\*

\*\*\*\*\*

\*\*\*\*\*

\*\*\*\*\*

\*\*\*\*\*

\*\*\*\*\*

\*\*\*\*\*

\*\*\*\*\*

\*\*\*\*\*

## "Domestic" Sewing Machines



Celebrated for ease of running and durability; the best machines in the market; for sale on easy terms.

A NOVELTY

## Baby Carriages

WITH RUBBER TIRES

A fine assortment of these have just arrived; offered to the public at Wholesale Prices.

THE VON HAMM-YOUNG CO. LTD. IMPORTERS AND COMMISSION MERCHANTS. 220 QUEEN STREET.

## A Delightful Glass!

OUR SODA WATER Customers approve what we sell them. They like the pure water we use, and the pure fruit flavors.

## OUR ICE CREAM

is unsurpassed. Made from genuine cream and real fruit flavors.

## Honolulu Drug Co.,

Von Holt Block. King Street.

## Golf Shirts

IN

STRIPES AND PLAIDS ALL COLORS Reduced to 75c EACH.

SEE THE DISPLAY IN OUR WINDOW. We also carry a fine line of Jewelry.

## ASADA & Co.

HOTEL STREET.



**THE ORPHEUM THEATRE**  
Change of Program  
Monday and  
Thursday  
Evenings.

**New Songs**  
AND  
SPECIALTIES.

DO NOT MISS THIS  
**"Lulu" Monday Night.**

Box Office open after 5 a. m.  
**'PHONE 540.**  
**NEW GOODS! NEW GOODS!**

**Just Arrived:**

For Ex Diamond Head, engr. Transist  
and E. B. Sutton, via: Blasting Pow-  
der, Blast Powder, Rice Bird Powder,  
Hale, Cape, G. P. Cape, Fuse and Lead-  
of Cartridges; a large assortment of  
Synner's Celebrated Sausages, Sheep-  
skins, Case, Kaiva, E-Ovi, Sava,  
Buckskin Kaiva, Whitehead Brushes,  
Paint and Varnish Brushes, hairpins,  
Jewelry, Bessie and Turpetina.

Also Agents for  
**PANTRY COOKING STOVES.**  
**HAVILAND WARE.**  
**GATE CITY WATER FILTERS.**  
**VICTOR SAFE & LOCK CO.**

Automotive Windmills, the best wind  
mill ever come to this country; has  
no equal.

The above articles must be sold at  
LOWEST BEDROCK PRICES. Please  
call and examine for yourself.

**HAWAIIAN HARDWARE CO., Ltd.**  
NO. 207 FORT ST.  
OPPOSITE SPRECKELS' BANK

**New Books**  
**Golden Rule Bazaar.**  
RE FORT STREET.

"Tokio," "His Lordship's Leopard,"  
"To Have and to Hold," "Red Pottage,"  
"A Daughter of the Vine," "When  
Knighthood Was in the Flower," "No. 1  
John Street," "Three Men on Wheels,"  
"The Prisoners of Hope," with "Un-  
happened Bread," "Senator North," "A  
Gentleman from Indiana," "The Black  
Wolf's Head," "For the Queen in South  
Africa," "Currita, Countess of Albor-  
ton," "The Voice of the People," "Rob-  
ert Turney" in "Pursuit of the House-  
hold," "Janet Meredith," "A Name to  
Conjure With," "Monsieur Beaucaire,"  
"The Autobiography of a Grizzly," "The  
End of an Era," "Descent of Bradbury,"  
"In Cuba With Shafter," "Troop-  
800," "The Sign of the Cross," "Em-  
erson's Octavia," "With Kitchener to  
Khartoum," "In Hampton Roads,"  
"Ben Comee," "A Gentleman Player,"  
"The Hero of"

**SPECIAL SALE**  
—OF—

**Japanese**  
**Goods**

We must make room for  
our Holiday Goods already  
ordered.

**NOW IS THE**  
**TIME TO BUY.**

**CHIYA & CO.**

Corner Nuanu and  
Hotel Streets. Tel. 938.

**THE**  
**ORPHEUM CAFE**

**The Best Meal**  
—AND—  
**The Best Service**

In the Cl. at Popular Prices.  
Meals at All Hours. A la Carte or  
Table d'Hôte.

**GOVERNMENT**  
**NOT TO PAY**  
Free From Betterments'  
Assessments.

**MILILANI STREET AWARDS**

Commissioners Also Agree on an  
Equalization for Property  
Owners.

A. V. Gear, W. G. Ashley and J. L.  
Kaulukou, commissioners duly appointed  
and commissioned by the Superin-  
tendent of Public Works to assess the  
amount of damages in the extension of  
Mililani street from Queen to Hale-  
kauwila streets, have presented their  
report.

One of the most important questions  
to be brought up for consideration be-  
fore the Commissioners by the attor-  
neys for the various estates affected by  
the extension, was whether the Govern-  
ment property should not be equally as-  
sessed pro rata for the amount of bet-  
terments conferred upon the property  
by said extension. The question was  
also raised by the Trustees of the Bis-  
hop Estate whether or not they should  
be assessed by the Government for  
whatever land they had involved in the  
matter.

In the first instance it was finally de-  
cided that the Government should be  
exempt from assessments for better-  
ments upon its property so affected, in-  
asmuch as the Government had to  
stand one-half the general expense of  
putting the streets through.

With reference to the Bishop Estate  
the Commissioners had an argument  
presented to them that there was an  
existing agreement between the Govern-  
ment and the Estate which exempted  
it from assessments. The Commis-  
sioners rendered an adverse decision  
in the premises. All property owners,  
the Bishop Estate included, who have  
property abutting on or adjacent to the  
proposed street extension, are to be  
assessed pro rata if the street is to be  
constructed. This relieves of much of  
the expense those property owners  
through whose land the street will run  
and who will have increased frontages  
where hitherto none existed, and those  
whose property lies near or in rear of  
such property.

The three property holders who re-  
ceive damages for the value of prop-  
erty taken in the street extension, and  
the values fixed thereon are as follows:  
J. D. Cooke, \$4,500; S. K. Ka-ne, guar-  
dian of Robinson minors, \$10,700; Wm.  
and Hattie Kapela, \$1,300, a total of  
\$17,100. The total expense for opening  
the street is set at \$21,275, of which one-  
half (\$10,637.50) is to be borne by the  
estates assessed, and the other half by  
the Government.

Following is the report of the Commis-  
sioners:

In Re the Extension of Mililani From  
Queen to Halekauwila Streets.

The undersigned Commissioners duly  
appointed and commissioned by the Su-  
perintendent of Public Works of the Ter-  
ritory of Hawaii to assess the amount of  
damages to be sustained by such claim-  
ants as have failed to agree with the  
Government in the compromise of their  
claims, and to assess benefits or better-  
ments in the above entitled matter pur-  
suant to chapter 23 of the Laws of 1892, do  
hereby make this report as Decision "B"  
of their award of assessment of benefits  
or betterments.

The following shows the total amount  
of cost or expense to be borne by estates  
assessed:

Total Awards of the Commissioners for  
Damages and Value of Property Taken  
as per Decision "A."  
J. D. Cooke ..... \$ 4,500 00  
S. K. Ka-ne, guardian of Robin-  
son minors ..... 10,700 00  
Wm. and Hattie Kapela ..... 1,300 00  
\$17,100 00

CLAIMS COMPROMISED BY THE SU-  
PERINTENDENT OF PUBLIC  
WORKS.

Akaka ..... \$ 30 00  
Rebecca Paine ..... 30 00  
Gustave Ross ..... 250 00  
\$310 00

Estimated cost by the Superin-  
tendent of Public Works of grading,  
cutting and macadamizing Mil-  
ilani streets from Queen street  
to Halekauwila street ..... \$ 3,365 00

Total expense for opening Mi-  
ilani street ..... \$21,275 00

One-half to be borne by estates  
assessed ..... \$10,637 50

The location of estates assessed, names  
of owners or parties interested and  
amounts assessed by the Commissioners  
as benefits or betterments in the above  
entitled case are as follows:

**SORROW IN THE HOME;**  
**BEEF TAKES A JUMP.**

**T**OMORROW comes grief for the housewife.  
Beef jumps up three cents a pound. The flat of the Metropolitan Meat  
Company has gone forth.  
Beginning Saturday and until a kind providence shall ordain otherwise,  
steaks, roasts and all the flesh of the cow genus are to cost consumers three  
cents a pound more than they did today. The following brief but pointed cir-  
cular was dispatched by the meat company to its customers yesterday:

We beg to inform you that in consequence of the advance in the price and of  
the high rate of duty imposed under the United States tariff upon beef imported  
from Australia, whence our chief supply for this market is at present drawn,  
we are unable to continue supplying our customers at the present prices, and  
that commencing September 1st an increase of three cents per pound over present  
rates will be charged for beef and veal.

**METROPOLITAN MEAT CO., LTD., G. J. WALLER, Manager.**  
Manager Waller of the meat company holds out hopes that things will take  
a turn for the better in the near future.

"At present," he said yesterday, "we get our supply of beef from Australia  
and since the last shipment we have had to pay the duty of two cents a pound  
imposed by the United States Government. Expecting that we would get a ship-  
ment of beef from San Francisco by the Sonoma, one of the new Oceanic boats,  
we did not put up the price at once. We were informed that this shipment  
would leave September 5, and we had determined to stand the increased cost of  
the Australia product ourselves. We found, however, that the Sonoma would not  
sail until the 1st of November. We were compelled to cable to Australia for an-  
other shipment and were replied to that beef had advanced a cent a pound.  
This, with the duty, made three cents above the former cost to us, and, reluctant  
as we were, we had to increase our price the same amount. We think that with-  
in a few weeks the price will go down to the normal. Some might ask, what  
about Island beef? By our contract with the Island graziers we must pay them  
the same as imported beef brings."

Premises on makai Waikiki corner  
of Queen and Millani streets—  
J. D. Cooke ..... \$ 1,000 00  
Premises on makai Ewa corner of  
Queen and Millani streets—Wm.  
and Hattie Kapela ..... 700 00  
Premises on Ewa and Waikiki  
sides of Millani street between  
Queen and Halekauwila streets  
—S. K. Ka-ne, guardian for Rob-  
inson minors ..... 3,500 00  
Premises on mauka Ewa corner  
Millani and Halekauwila streets  
—Estate B. P. Bishop ..... 1,200 00  
Premises on mauka Ewa corner  
Queen and Millani streets—W.  
G. Irvine ..... 770 00  
Premises on mauka side Queen  
street between Millani and  
Richards streets—Ellen Kanekoa  
Premises on makai side Queen  
street adjoining J. D. Cooke's  
lot—Wm. Heilbron ..... 165 75  
Premises makai side Queen street  
adjoining Wm. Heilbron's lot—  
Hawaiian Carriage Manufactur-  
ing Co. ..... 53 75  
Premises makai side Queen street  
adjoining Wm. and Hattie Ka-  
pela's lot and the Robinson mi-  
nors on Ewa side of Millani  
street—Estate B. P. Bishop ..... 421 50  
Premises makai side of Queen  
street adjoining the Estate of  
B. P. Bishop lot—Manuel Reis ..... 153 00  
Premises makai side of Queen  
street adjoining Manuel Reis' lot  
—Frank Ludeqigo ..... 6 00  
Premises in the block bounded by  
Queen, Millani and Halekauwila  
streets, having frontage on Ha-  
lekauwila and Queen streets  
and adjoining premises of the  
Robinson minors and extending  
toward Punchbowl street to a  
line drawn 200 feet from and  
parallel to Millani street from  
Queen to Halekauwila streets—  
Estate B. P. Bishop ..... 2,308 50  
Premises adjoining premises of the  
Robinson minors on Ewa side  
Millani street and bounded by  
the lands of Bishop Estate,  
Manuel Reis and U. S. Naval  
Reservation—Mrs. J. Robinson ..... 335 00  
\$10,637 50

Said Commissioners hereby certify that  
the above writing is a true copy of their  
Decision "B."  
In witness whereof they affix their sig-  
natures on the 27th day of August, A. D.  
1900.

A. V. GEAR,  
W. G. ASHLEY,  
J. L. KAULUKOU.

**REPUBLICANS AT**  
**WAIALUA LIVELY**

**A Rousing Meeting of the**  
**Precinct Club Led by**  
**Iaukea.**

Politics are boiling at Waialua and  
Curtis Iaukea is working that end of  
the Island in the interest of the Repub-  
lican party with laudable results. The  
following communication from the Col-  
onel is evidence of his efforts as a  
stump speaker in his district:

"We had a rousing meeting of our  
precinct club, there being some fifty or  
sixty members present. The following  
permanent officers were appointed: C.  
P. Iaukea, chairman and treasurer; A.  
O. Mahaulu, vice-chairman; Benj. Nau-  
kana, secretary. The judges are P.  
Mahaulu, Ioane Kalakawaha and  
Benj. Naukana. The enrollment com-  
mittee consists of Andrew Cox, J. H.  
Barenaba, J. Ahina, Alfred Kalli and  
B. Naukana. Executive committee: C.  
P. Iaukea, W. W. Goodale, P. Mahaulu,  
Ioane Kalakawaha, J. Kapu Kalamui,  
Henry Wharton, A. S. Mahaulu, Andrew  
Cox, W. S. Wond, J. A. Awai, B. Nau-  
kana, Oscar Cox, Alfred Kalli, Chas.  
Kukea and J. H. Barenaba. Subscrip-  
tions to the club funds were taken up  
and the sum of \$55 realized.

The following candidates as dele-  
gates to the district convention were  
nominated at last Sunday's meeting:  
C. P. Iaukea, W. W. Goodale, A. S. Ma-  
hauhu, B. Naukana, Andrew Cox and  
Alfred Kalli.

"Upon the whole the meeting was  
most successful. The men who are at  
the head of the movement are the most  
prominent in the district. It argues  
well for the success of the Republican  
party so far as this precinct is con-  
cerned. I hope all of the other pre-  
cincts will show as good results.  
"Success to the Republican party  
must be our war cry."

**Called Upon the Governor.**

Captain Wilson of the Chilean train-  
ing ship General Baquedano made a  
formal call upon Governor Dole yester-  
day morning at 10 o'clock. Captain  
Wilson, being an American, chatted  
with the Governor on various topics  
concerning the Islands, and upon leav-  
ing invited the Governor to make a  
personal visit to the vessel today. Gov-  
ernor Dole will return the call in per-  
son, accompanied by Secretary of the  
Territory Cooper, this forenoon.

GO TO THE PRIMARIES ON  
SATURDAY BETWEEN 2 AND  
9 P. M. AND DO YOUR DUTY  
AS A REPUBLICAN CITIZEN.

**Pacific Import Co.,**

INCORPORATED.

Fort Street

Progress Block.

**We Have Just Opened**

A LARGE STOCK OF

Filo Silk, Wash Silk,  
Pope Silk, Dresden Silk,  
Royal Floss Silk,  
India Royal Silk,  
Knitting Silk,

CROCHET COTTON,  
WHITE COLORED  
AND SHADED

All the above Silk we carry in stock in every color  
and shade.

**PACIFIC IMPORT CO**

INCORPORATED.

Fort Street.

Progress Block

**Bargain Window**

25 feet 3/4-inch rubber hose..\$2.00  
Four-quart tin pails ..... .20  
Large-handled strainer ..... .15  
One-burner kerosene oil  
stoves ..... .75

Just received, a new line of  
Table Cutlery and Silver Plated  
Ware at new prices. Silver Ware,  
as you know, formerly paid a  
duty of 25 per cent; you can save  
that now. See our new pattern,  
called the "New Century."

Then ask for a sample of the  
modern cleaner called

**Bon Ami**

Which is the French for "good  
friend." This is a matchless ar-  
ticle for all surface cleaning and  
for polishing metals. It does the  
combined work of all other prepa-  
rations, works quick, contains  
no grit and warranted not to  
scratch. Contains no acid and  
will not injure the hands nor any  
article to which it may be ap-  
plied.

BON AMI rapidly cleans win-  
dows, mirrors, show cases and all  
articles of glass, brass, silver,  
nickel, copper, tin, zinc, marble,  
oilcloth, woodwork, and all  
painted and unpainted surfaces,  
also jewelry, filigree work and  
celluloid. Removes dirt, tar,  
paint, ink stains, etc., from the  
hands.

**W. W. Dimond & Co.**  
LIMITED.

HOUSE FURNISHING  
GOODS, CROCKERY and  
GLASSWARE.

King Street, Honolulu.

Only the highest grade of RED RUB-  
BER is used in the Stamps made by  
the HAWAIIAN GAZETTE CO.

**Auction Sale**  
—OF—

**DELINQUENT STOCK**

IN THE

**Olaa Sugar Co., Ltd.**

ON SATURDAY, SEPT 1ST,

AT 12 O'CLOCK NOON.

At my salesroom, 33 Queen street, Hon-  
olulu, I will sell at Public Auction, by  
order of the treasurer, Mr. J. P. Cooke,  
the following certificates of stock in the  
Olaa Sugar Co., Ltd., unless the tenth  
assessment, due June 1, 1900, delinquent  
July 31, 1900, with interest thereon and  
advertising expenses, is paid on or be-  
fore the day and hour of sale.

| Cert.                    | Shares. |
|--------------------------|---------|
| 168—J. Keakaliwa         | 5       |
| 405—Look Chuck Tong      | 7       |
| 406—U. J. Ordway         | 23      |
| 535—L. O. Keedick        | 33      |
| 539—Lee Kee              | 2       |
| 671—C. A. Erickson       | 83      |
| 905-906—C. G. Ballentyne | 200     |
| 922—C. G. Ballentyne     | 50      |
| 960—A. W. Richardson     | 25      |
| 1278—A. M. Webster       | 25      |
| 1292—A. W. Richardson    | 25      |
| 1490—S. L. Williams      | 25      |
| 1549—W. K. Andrews       | 90      |
| 79—C. M. Marquez         | 2       |
| 100—W. H. Stone          | 5       |
| 587—J. L. Holt           | 5       |
| 635—J. T. Crawley        | 7       |
| 1131—D. L. Akwal         | 60      |
| 1135—M. D. Smith         | 21      |
| 1136—E. B. Smith         | 2       |
| 1295—Mrs. L. Miller      | 2       |
| 1298—Mrs. L. Miller      | 6       |
| R. A. Miller             | 12      |

J. P. COOKE, Treasurer.

Honolulu, August 20, 1900.

**JAS. F. MORGAN, Auctr.**  
5623-2204



TELEPHONE MAIN 199.

MESSAGERS ALWAYS READY TO  
ANSWER ALL CALLS.

GO TO THE  
**Honolulu Tailoring Co.**  
FORT AND BERETANIA STS.  
FOR CLOTHING.

Orders taken and satisfaction guar-  
anteed. New Goods.

The DAILY ADVERTISER is delivered  
to any part of the city for 75 cents a  
month.

**SOLID**  
**SERVICEABLE**  
**SILVERWARE.**

I am showing a splendid array of  
Sterling Silverware in the many var-  
ious articles so essential to modern  
dinner service and household use.

Jewelry made to order.

**BIART'S** 404 1/2 FORT ST.  
JEWELER.

**ALEXANDER & BALDWIN,**  
LIMITED

**OFFICERS:**  
H. P. Baldwin ..... President  
J. B. Castle ..... First Vice-President  
W. M. Alexander ..... Second Vice-President  
J. P. Cooke ..... Treasurer  
W. O. Smith ..... Secretary and Auditor

**Sugar Factors**  
—AND—  
**Commission Merchants.**

**AGENTS FOR**  
Hawaiian Commercial & Sugar Co.,  
Olaa Sugar Company,  
Halek Sugar Company,  
Paia Plantation Company,  
Nahiku Sugar Company,  
Kihel Plantation Co.,  
Hawaiian Sugar Company,  
Kahului Railroad Company,  
and  
The California & Oriental Steamship Co.

**CAMPING**  
**SUPPLIES**

IN OUR STORE you'll find scores and  
scores of articles particularly suited for  
camping.

FOODS of every sort in diminutive  
packages—tin, glass, wood and stone—  
handy for packing, handy to eat—little  
waste.

BASKETS for carrying—hamper and  
bag—experience.

OF COURSE you don't buy the as-  
surance, but it's of great value to you,  
because knowing how to pack enables  
you to insure safe arrival, no breakage,  
no loss—whether transported over  
mountains on pack saddle or carried to  
the locker of your yacht.

**Lewis & Co.,**  
GROCERS,  
111 Fort Street.  
Telephone 240.

The highest standard is found in  
Spruance, Stanley & Co.'s celebrated  
brand of Kentucky whiskey.



## THE PACIFIC

## Commercial Advertiser

FRIDAY, AUGUST 31, 1900.

No primary is Republican unless its votes are cast by Republicans.

One's party is only worth supporting when it seeks to confer good government.

As Bryan says, the American flag was hauled down in Mexico but he forgot to add that this concession was not made while the Mexican flag was flying. The cactus standard had to come down first.

Republicans who do not care to be ruled, in a party sense, by the tax-eaters, should remember that the delegates elected tomorrow will name the men who are to select the new Republican Territorial Committee.

It has been boastfully said that every delegate chosen at the primaries by the machine will be pledged to the City and County government scheme. Taxpayers who are not eager to burden themselves with the support of a throng of hungry job-chasers should remember this at the polls.

If the machine men override the Republican majority in the next primaries as they did in the last ones by running in the Wilcox anti-Republican following, they may as well be given the chance to pay every dollar of the campaign expenses out of their own pockets. Conservative Republicans whose rights have been thrown down can hardly be expected to foot the bills.

Few if any city charters in the United States are successful. In ninety-nine cases out of a hundred they have disappointed the expectation of economy and reform. The reason is that they are controlled either all the time or part of the time by men who are in politics for what they can make out of it. Such men and such men only are the inspiration of the City and County movement here.

John Wise says that President Cleveland would have restored the Queen but for a Republican Congress. As a matter of fact the death blow to the Queen's cause was given by Albert S. Willis, the Democratic Minister who reported to Cleveland that the deposed ruler would insist, in case of her return to power, upon beheading nine or ten annexationists. When Cleveland heard this he dropped the idea of restoration and turned over the settlement to the wider discretion of Congress. It has always been suspected that the President, viewing the storm his Hawaiian venture had raised, told Willis to find him a means of escape, whereupon that astute Democrat made up the decapitation story. Be this as it may the facts remain that a Democratic envoy killed the restoration scheme, that Cleveland sent no flowers to the funeral and that Morgan and other Democratic leaders had a war dance on the grave.

## THE PRIMARIES.

Every Republican citizen who values good government will attend the primaries which are to be held at the usual places on Saturday between three and nine o'clock p. m.

The importance of taking part is very great. The men to be chosen will be members of the District Committees and these Committees will meet in District Convention to nominate Senators and Representatives. They will thus decide whether or not the Republican party shall be committed to a tax-raising scheme of City and County Government. Furthermore they will determine, through their delegates to the Territorial Convention, who shall be Republican nominee for Congress and who shall be the managing directors of the Republican campaign during the next four years.

With these responsibilities upon the primary voter, he will be a bad Republican and a worse citizen if he does not come out and cast his vote for good government.

## THE OWNERS RESPONSIBLE.

The Advertiser does not think it is necessary to print the names of the directors of the company which owns the filthy yellow journal. Their names are well enough known now and their neighbors are asking why, as men of family and as citizens of repute, they should permit their paper to publish matter so disgusting that a self-respecting scavenger would scorn to take it out of an ash-barrel.

The extinct Volcano was in a high class beside this muck-searching paper—this Pride of the Sewer, the stench of which is forced into the nostrils of the town. No scandal is too long buried to save it from the ghoulish disinterment which the managers of the paper conceive to be "live, hustling journalism;" no discovery is too prurient and demoralizing to protect an innocent public from its details; no insinuation is too coarse to be spread on the breakfast table of the unfortunate reader. We doubt if the slums of New York support a worse paper and many a better one has felt the heavy hand of the law which protects a community from indecent literature.

The remedy for the evil done by the yellow journal is in the hands of the respectable directors and owners. If the stream of filth flows on it is because they let it flow; they are the ones who pay the paper's deficits and overdrafts; without their contributions the sewer organ would have to stop; they cannot escape the stigma which every decent man and woman visits upon their property. The pressing question with the moral community is what do they intend to do? And it is one that their private reputations, their business future and as we believe, their manly instincts, will prompt them to answer in the right way.

## HARMONY IN THE PARTY.

Unity of action, and harmony among all of its members, is essential if the Republican party is to be successful at the coming elections in Hawaii. That harmony does not now exist is a patent fact. Such being the case, it behooves all who desire the advancement of Republican principles to have their hearts to heart conference and understanding with the party in power. Differences exist, and how they may be healed.

It is unnecessary to enumerate the causes which have led up to the present status. They are well known. The fact is, however, that among the conservative, thinking Republicans of Honolulu—men who want neither office nor patronage—men who do their own thinking and who will not be stampeded by a party slogan—there is serious distrust of the intentions and bonafides of a number of the gentlemen now managing the local party machinery. They fear that an attempt is being made to fasten upon this community a political "machine" which will "work" the public service and patronage for selfish personal ends. This fear may be right, it may be wrong. We are stating the fact that it exists, and that extensively. Remove it before election and the party will possess its full strength. Fail to remove it and defeat will be probable if not certain.

How can it be removed? One chief cause of distrust is the strong fight made at the Territorial convention in favor of the so-called "open primaries." That is to say, instead of requiring all Republican voters in a precinct to register before the date of election, giving an opportunity to ascertain whether they are bona fide voters; resident in the district, the registry is held open until the very last minute, so that a man can be run in, registered and voted without any opportunity to check up or verify his status.

This opens the door to colonizing voters from other districts, and to the registering and voting of men who are either not Republicans or who are not voters at all, thereby swamping out the real Republican vote of the district.

Whether any one in Honolulu intends to make use of such methods or not remains to be seen. It is certain that the "open primary" is one of the "machine" methods in the States, and also, that against the protest of a majority of the last Republican Territorial convention it was adopted here, a vote against it being reconsidered and reversed in the interest of "harmony" owing to the violent opposition of the minority.

If the primary proceedings next Friday and Saturday nights are fairly conducted, and there is no attempt to colonize or to drown out the genuine Republican vote of the several precincts, this fear will be allayed, and, if good nominations are made for members of the Legislature, harmony will prevail and the party will make a strong showing.

On the other hand if the low type of ward political methods common to some cities of the Union is followed, the primaries may be carried, but it will so intensify the distrust above referred to that many of the strongest local Republicans will, in the interest of the party and honest government, openly oppose the party nominees.

Harmony and success can be achieved by following fair open methods and it can be secured in no other way.

## QUALIFIED VOTERS.

Editor Advertiser: Are those who were voters under the Republic of Hawaii entitled to vote at the primaries about to be held at the elections next November, or are American citizens only eligible to vote? If the latter is the case, by what right are Hawaiian voters disfranchised without their consent?

## ENQUIRER.

Only American citizens are entitled to vote at either the primaries or the regular election.

The primary elections to be held next Saturday are to be participated in only by American citizens who support the principles of the Republican party.

American citizens in Hawaii who are entitled to vote are (1) men, 21 years of age, born in the United States, or naturalized under United States law, who have lived in Hawaii one year, (2) Men, 21 years of age, born in Hawaii or regularly naturalized, either under the Kingdom or the Provisional Government. (No citizens were naturalized by the Republic.)

A further requisite is that voters shall be able to read and write either the English or Hawaiian language.

Men who were allowed to vote under the Constitution of 1887, or who received "special rights" privileges under the Republic, did not thereby become naturalized Hawaiians, because they did not forswear allegiance to their own countries.

Congress had the power to prescribe who should be voters, and saw fit not to continue these privileges, but by the Territorial Act limited the franchise to actual citizens.

This law will exclude the great majority of the English, Germans and Portuguese who have heretofore voted at Hawaiian elections; but any of them who have lived here for five years prior to June 14 last, can become naturalized before Judge Estee in about three and a half minutes for three and a half dollars.

## HAWAII AND THE UNION.

The anti-Imperialists, in the platform adopted at Indianapolis, demand the independence of Hawaii and to that extent come into line with the Wilcox party here that wants to restore the Queen. Anti-Imperialism and the recreation of a monarchy are not convertible terms; but doubtless the anti-Imperialists, who could keep America within its Mainland limits, would not mind a trifle of inconsistency.

The independence of Hawaii, however, would have to be preceded by an amendment to the organic law of the United States embodying the principle of disunion—and anyone who thinks such an amendment will ever be adopted is fatuous indeed. Disunion is a dead issue—it was bombarded to death on twenty-eight hundred battlefields. Nothing but treason, in superior force, could breathe into it the breath of life. As reconstructed after the Civil War the United States is an "indissoluble union of indestructible States;" and Hawaii, as an inchoate State, temporarily vested with the Territorial form, is an everlasting part of it. Nothing save force of arms can ever disturb the existing relation of the States and Territories to the Federal Union.

Of course these are truisms and it is astonishing that they have to be taught any class of American citizens as well-informed as are the anti-Imperialists. Those agitators ought to know that the peaceable separation of Hawaii from the Union is as impossible as the peaceable separation of Arizona or New Mexico from the Union. These Islands are in to stay. To take them out, were that possible, would break the chain which binds the American Union into a nation and a great power.

## THE ANTI-HAOLE MOVEMENT.

When the Advertiser discovered that the Independent party intended to run an anti-haole campaign, the organ from which that party takes its name remarked complacently: "There is more truth than poetry in the Advertiser's latest find." But now because Mr. Kaula, Bob Wilcox's companion on the stump says the same thing, the Independent arraigns him in the following terms:

If Mr. Kaula is correctly reported by the Hilo papers as saying that his party will vote for Hawaiians only at the coming election and that "no haole need apply," he has simply added another nail to his political coffin and proven once more what a double-distilled ass he is. Mr. Kaula, in the first place, has no party. His independence consists in bleeding the Democratic as well as the Republican party for coin to be used "politically" (for booze). Wilcox and Kaula are not to be blamed for the insane utterances of Kaula, and we will endorse them most heartily when they advise the Aloha Aloha people to throw Mr. Kaula

out of the Hawaiians' political window and relegate him to the political cesspool where he belongs. He has done harm enough to the Hawaiians, and the time has come for the men and women who love these Islands to call a halt and choke him off for good and forever.

All this in spite of the fact that the proprietor of the Independent has been advocating Kaula's present policy for years. Why this sudden change? Is it because Joseph O. Carter and one or two other haoles who are understood to have backed the paper want Independent nominations, or has our esteemed contemporary made up its mind that there are not enough competent natives to fill the offices?

## SCOUNDRELLY DRIVER.

Japanese Runs Down a Woman and Laughs as She Falls.

Kinoshita, a Japanese hackdriver, was in Police Court yesterday on a charge of running down and driving over a native woman named Mele Hipa. It appeared from the testimony that the case was an aggravated one, for it was shown that not only did Kinoshita knock the woman down but deliberately drove his carriage over the woman and started away with a broad grin of amusement on his face.

On the witness stand the woman told the story of the occurrence, saying that she was crossing the Iwilei road when the defendant came speeding toward her. She was knocked down by the horse and rolled under the carriage. The wheel struck her body and stopped, and then the horse leaped forward and the carriage passed directly over her body. Fortunately the carriage was a light one and none of the woman's bones were broken, although she was badly bruised. R. Devaushelle, the officer who arrested Kinoshita, witnessed the incident and saw Kinoshita driving away smiling in glee at what he had done. The officer gave chase and soon arrested him.

Kinoshita told contradictory stories on the stand, saying at first that the woman had her back to him, and then that she was coming toward him. He was fined \$25 and paid the money at once and departed.

GO TO THE PRIMARIES ON SATURDAY BETWEEN 3 AND 9 P. M. AND DO YOUR DUTY AS A REPUBLICAN CITIZEN.

## FOR SALE.

No. 1—Business property on Smith Street, between Pauahi and Beretania Streets.

No. 2—Residence property on Punchbowl Street, near Vineyard Street, suitable for Cottages.

No. 3—Fine suburban property fronting on McCully Street and running from Beretania to King Street. Will sell on easy terms, viz: Part in Cash or approved Stocks or Bonds, balance on Mortgage.

## FOR SALE OR LEASE

Valuable business property, corner King and Smith Streets.

## FOR RENT.

A few OFFICE SUITES in Model Block.

For particulars, apply to

BRUCE CARTWRIGHT  
CARTWRIGHT BUILDING,  
MERCHANT STREET.

## Seattle Rainier Beer

We can now fill the long felt want.

LOVEJOY &amp; CO., 19 Nuuanu St.

## "Example is Better Than Precept."

It is not what we say, but what Hood's Sarsaparilla does, that tells the story. Thousands of testimonials are examples of what Hood's has done for others, and what it will do for you.

Dyspepsia—"A complication of troubles, dyspepsia, chronic catarrh and inflammation of the stomach, rheumatism, etc., made me miserable. Had no appetite until I took Hood's Sarsaparilla—which cured me." N. B. Seeley, 1874 W. 14th Ave., Denver, Colorado.

N. B. Be sure to get Hood's because

Hood's Sarsaparilla  
Never Disappoints

Hood's Pills cure liver ills; the non-irritating and only cathartic to take with Hood's Sarsaparilla.

## White Clover Soap.

## HAVE YOU TRIED IT?

If you have, we know you will use it again. If you have not,

## TRY IT

And you will surely use it again.

## IT IS

A high grade Toilet Soap to sell at a low price, and absolutely harmless to the skin.

## Price Per Cake

10cts.

Three Cakes For

25cts.

## HOLLISTER DRUG CO.

FORT STREET.

## A Specialty!

## Flat Top Desks

FOR OFFICE USE

—ALSO—

## Desks,

FOR TYPEWRITERS

Call and see them.

We also have a

FINE LINE OF

WERNICKE

BOOK CASES

IN ALL SIZES.

Hundreds in use in this city

HENRY WATERHOUSE & CO.  
QUEEN STREET.

## THE LONG LOOKED

FOR

HAS ARRIVED

EX IROQUOIS

We can now fill the long felt want.

LOVEJOY &amp; CO., 19 Nuuanu St.

## RIBBON REMNANTS

AT THE

## White House

420 Fort Street.

## Special Offer this Week

One Half the Regular Price.

We Give What we Advertise.

## American Dry Goods Association

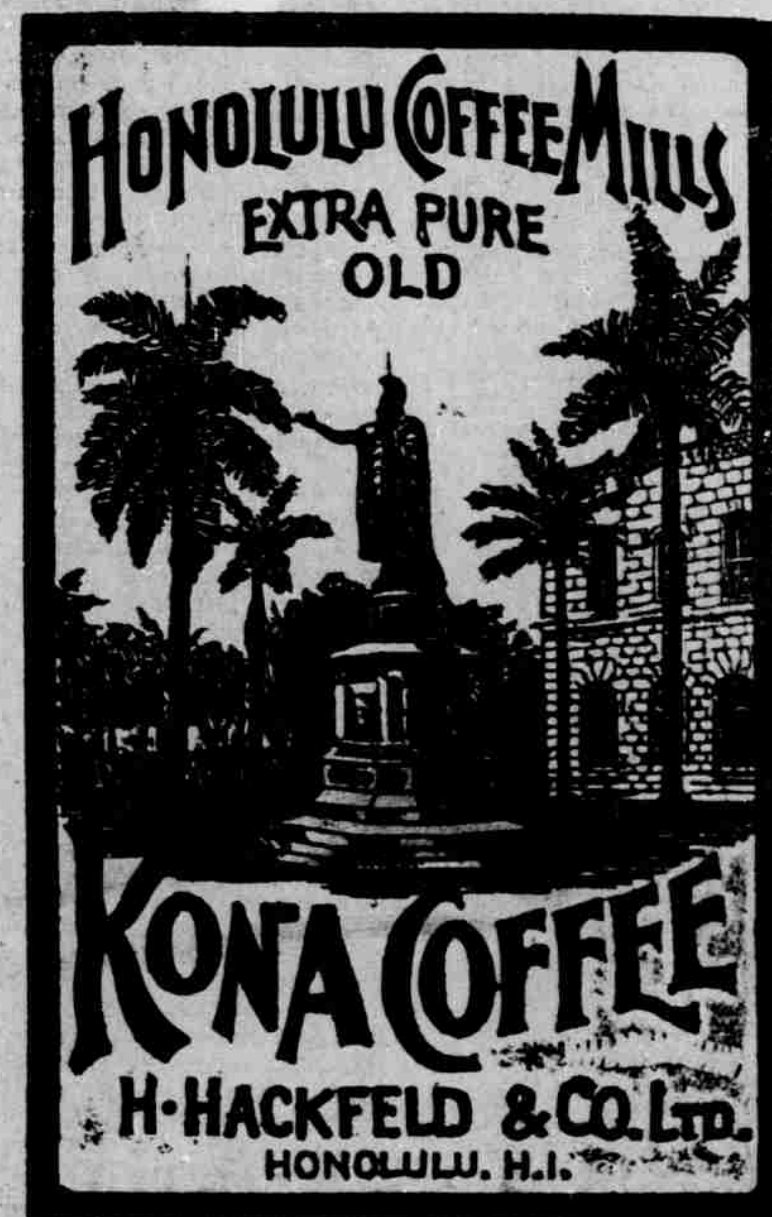

## The Lace House

## For Tidiness

Lace Curtains

Have a good deal to do With making a house tidy Looking. This is just what Our Lace Curtains will do.

Infants' and Children's Ware.

SEE BIG DISPLAY IN WINDOW.

M. BRASCH &amp; CO.

PHONE 157.

## HENRY R. WORTHINGTON.

—(INC.)—

## Engineers and Builders of High Duty Pumping Engines for Water Works and Irrigation

THE SPECIAL ATTENTION OF PLANTATION MANAGERS AND AGENTS is called to the fact that we carry in stock at our Queen Street warehouse a large assortment of pumps for all kinds of sugar house service, including vacuum pumps, air pumps, condensers, feed pumps, juice pumps, molasses pumps, etc., together with a complete stock of spare parts and valves for all sizes. Careful attention given to all orders and prompt shipment guaranteed. ESTIMATES FURNISHED FOR COMPLETE IRRIGATION PUMPING PLANTS OF ANY CAPACITY OR POWER.

OFFICE: Corner Port and Queen Sts. HONOLULU, H. I.

WAREHOUSE: Corner Queen and Cook Sts. TELEPHONE 1596.

## The Honolulu Tobacco Company, Ltd.

CORNER FORT AND MERCHANT STS.

Has Received per "Australia" from New York The World Renowned Brand of CIGARS

## Lillian Russell,

PURITANOS. This ELEGANT CIGAR can be purchased for

TRY THEM 5 CENTS ONLY. NONE BETTER







# BAILEY'S BIKE ITS.

Telephone 398  
P. O. Box 441

Stearns Bicycles—None Better.

MILWAUKEE PUNCTURE PROOF TIRES, the Tires for Honolulu.  
MORGAN & WRIGHT HACK TIRES; sole agency at

**Bailey's Honolulu Cyclery Co.,**  
LIMITED

228 AND 231 KING STREET.

GET THE BEST

## Ready Rock Roofing

IT HAS STOOD THE TEST FOR 25 YEARS.

Ready Rock Roof Paint is the best for all kinds of roofs, smokestacks, boilers, etc.

AGENTS FOR **Sunshine Water Heater**....

Hot water day and night without the use of fire. Call and see it working

Alpine Cement, Canned Fruits,  
Monterey Sand, Pet and Highland Creams,  
Mortar Stains, Standard Biscuit Co.

Paper and Paper Bags,  
Boltz Clymer & Co's Cigars.

**HAWAIIAN TRADING CO., Ltd.**

532 FORT STREET, LOVE BUILDING.

Tourists! Tourists!

HAWAIIAN VIEWS ON

**Silk Fans**

ARE THE BEST SOUVENIRS  
TO TAKE HOME.

**IWAKAMI,**

HOTEL STREET.

## Iver Johnston

HIGH GRADE IN EVERY RESPECT.

**\$35 and \$40**

Equal to any \$50 wheel in the market.

**Pacific Cycle Co.,**

SOLE AGENTS.

Ehlers' Block.

Fort Street

A Great Variety of

**Stoves**

AND

**Ranges**

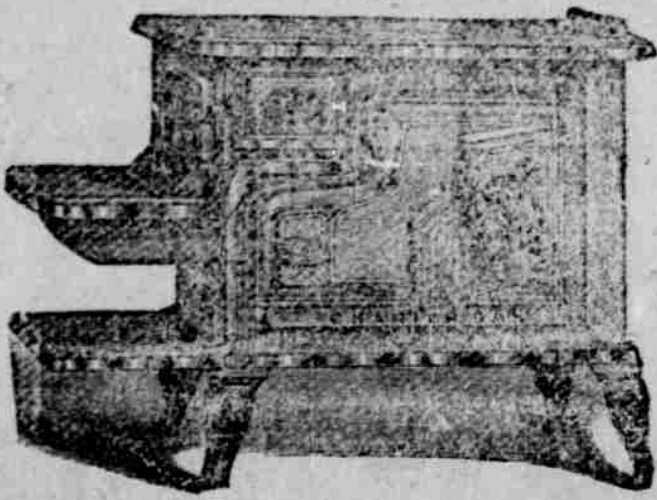

Farmers' Boilers and Extra Castings for all Stoves.

**JOHN NOTT,** 75-79 KING ST.

Telephone No. 3.

CHILDREN—ATTENTION.

CHILDREN OF THE PRIMARY  
schools who would like to participate in  
the Labor Day parade will please call  
and receive their badges from Miss  
Davidson, Board of Education.

**L. AHLO**

General Merchandise.

WAIPILIPLO, KAPALAMA.

(Near Farmer's Stable).  
Telephone 199. P. O. Box 1014.

A gentleman is known by the clothes  
he wears. Are yours in style? They  
are if you have them made by

**HOP CHAN**

**Merchant Tailor**

507 Merchant St

**Consolidated Soda Water Works Co.**

LIMITED

421-424, Cor. Allen and Fort Sts.

SOLE AGENTS

## LABOR DAY PLEASURES

Good Prizes for Athletic  
Events.

ALL PLANS ARE MATURING

Contributions of Citizens to Fund  
Reach Nearly Eighteen  
Hundred Dollars.

The Labor Day sports committee has  
decided to distribute \$300 in prizes for the  
following events:

Half mile bicycle race, open; one-fourth  
mile bicycle race, open; one-fourth mile  
bicycle race, for boys under 14 years; sack  
race; fat man's race (over 200 pounds);  
100 yards, open; 50 yards, apprentices, all  
trades; 50 yards, boys under 12; 50 yards,  
boys under 15; 50 yards, girls under 12; 50  
yards, girls under 15; standing broad  
jump; running broad jump; running high  
jump; putting 16-pound shot; old man's  
race (over 60 years). Three prizes will be  
given for each event.

The parade will start next Monday at  
9 a. m. and will probably last until 11  
a. m. The procession will disband at the  
Government building, where three orations  
will be delivered. The sports at  
Kaplanui Park will commence at 1 p. m.  
and the day's celebration will conclude  
with a grand ball at the Drill-shed at  
9 p. m.

W. C. Roe, who declined the honor of  
acting as grand marshal of the parade,  
will continue to act as chairman of the  
Labor Day general arrangements committee.  
Contributions toward the celebration  
fund are still being received and should  
be given or forwarded to one of the members  
of the collection committee.

Floats will assemble at 8 o'clock next  
Monday morning at the Drillshed. Business  
firms or others who contemplate  
sending a float are requested to notify  
one of the committee of arrangements,  
who will hereafter be on hand at Plumb-  
ers' Hall to give information or transact  
business relating to Monday's celebration.

A request has been made of the Labor  
Day people to furnish \$25 for a prize to  
be given to the winner of next Saturday's  
yacht race to Lahaina; the request was  
not entertained.

George Ward will act as grand marshal  
of the parade. Messrs. George Campbell,  
H. L. Wolfe, C. Howland and George R.  
Stowe will officiate as aides.

The parade committee has expended up  
to date about \$300. Charles R. Hevelin  
has obtained the park refreshments con-  
tract and Frank Godfrey will print the  
official program.

The literary exercises will be under the  
superintendence of Messrs. H. L. Wolfe,  
J. Dillon and Mr. Slattery. Fred. How-  
land will be floor manager of the ball, as-  
sisted by L. Jamieson.

Following will be found a list of con-  
tributors to the celebration fund, together  
with their respective donations:

Union Grill, \$2.50; Inter-Island Steam  
Navigation Co., \$25; Washington Mercan-  
tile Co., \$10; E. Peck & Co., \$5; Fred. Har-  
rison, \$25; Bailey's Honolulu Cyclery, \$5;  
Alfred Magoon, \$2.50; E. H. F. Wolters,  
\$2.50; M. Erach & Co., \$5; Honolulu Bi-  
cycle Co., \$2; H. S. Wideman, \$10; J. H.  
West, \$5; New England Bakery, \$2; G.  
Dietz, \$1; Alexander & Baldwin, \$100; W.  
C. Peacock, \$50; C. Brewer & Co., \$50; L.  
B. Kern & Co., \$10; Hawaiian Electric Co.,  
\$20; Victor Hoffman, \$20; W. F. Singer,  
\$10; T. B. Murray, \$2.50; Honolulu Stock-  
yards Co., \$10; Bulletin Publishing Co.,  
\$10; The Hub, \$10; Honolulu Steam Lau-  
dry, \$5; John F. Boller, \$10; Henry May  
& Co., \$50; E. O. Hall & Son, \$25; Gear,  
Lansing & Co., \$10; Salter & Wally, \$10;  
Robert Grubbe Publishing Co., \$5; Whit-  
ney, Marsh & Co., \$5; A. Harrison Mill  
Co., \$10; Pacific Hardware Co., \$5; B. F.  
Ehlers & Co., \$5; S. L. Horner, \$1; Albert  
Blen, \$2; Hobron Drug Co., \$10; Club Sta-  
bles, \$20; P. F. Ryan and C. R. Dement,  
\$25; Dick Daly, \$10; L. H. Dee, \$25; Mer-  
chant's Exchange, \$20; Bergstrom Music  
Co., \$10; Criterion saloon, \$35; Benson,  
Smith & Co., \$25; Manufacturers' Shoe Co.,  
\$10; Camara & Co., \$10; H. Hackfeld &  
Co., \$100; Consolidated Soda Water Works,  
\$5; M. Phillips & Co., \$25; Lucas Bros.,  
\$20; H. Nolte, \$10; First American Sav-  
ings Bank, \$25; M. McInerney, \$10; Lewers  
& Cooke, \$25; Thos. G. Thrum, \$10; Claus  
Shreckels & Co., \$25; Bank of Hawaii,  
\$25; Kinney, Ballou & McCannahan, \$25;  
Paul Neumann, \$10; Atkinson & Judd, \$10;  
Allen & Robinson, \$25; McCabe, Hamilton  
& Renney, \$10; Gonsalves & Co., \$5; Theo.  
Davies & Co., \$100; F. A. Schaefer & Co.,  
\$25; L. P. Prescott, \$5; Lewis & Co., \$10;  
J. Lando, \$25; H. H. Williams, \$5; Will  
E. Fisher, \$5; T. J. King, \$5; W. S. Cris-  
baum & Co., \$25; Bishop & Co., \$25; The  
Kash, \$10; Castle, Cooke & Co., \$100; E.  
S. Cunha, \$10; W. G. Irwin & Co., \$100;  
B. F. Dillingham, \$25; E. W. Peterson,  
\$10; Catton, Neill & Co., \$25; G. Schuman,  
\$5; Macfarlane & Co., \$20; Metropolitan  
Sarat Co., \$20; W. J. Diamond & Co., \$25;  
Geo. Andrews, \$2; Hawaiian News Co.,  
\$5; Harry Armitage, \$10; W. W. Wright,  
\$10; Sterling, \$10; Wall, Nichols & Co., \$5.  
Total, \$1,747.50.

The following amounts were collected  
yesterday: Hyman Bros., \$25; Honolulu  
Rapid Transit Co., \$10; J. C. Cohen, \$5;  
Hart & Co., \$5; The Kash, \$5; J. W. Mc-  
Donald, \$5; W. H. Paine, \$5; Hawaiian  
Hardware Co., \$5; E. A. Williams, \$2.50.

The above names do not complete the  
list of contributors, as several places of  
business have been overlooked by the  
collectors, who will call on them tomor-  
row. Several of the trades unions have  
also been heard from.

It has been decided to make the age  
limit in the old man's race fifty instead  
of sixty years.

Drivers are Pleased.

The value of the improvement to  
street space by cutting and rounding  
off the corner of the Capitol wall at  
the corner of King and Richards street,  
is apparent to drivers of all classes of  
vehicles. The short turn is obviated  
by the sweeping curve and there is less  
likelihood of accidents than formerly.  
Most of the use of Richards street at its  
junction with King is vehicle traffic to  
and from the Judiciary building. The  
curved space meets all requirements  
and is generally looked upon by drivers  
as a big improvement.

GO TO THE PRIMARIES ON  
SATURDAY BETWEEN 3 AND  
5 P. M. AND DO YOUR DUTY  
AS A REPUBLICAN CITIZEN.

## Instructions for Voters

AT

Republican Primaries.

ROOMS OF THE TERRITORIAL by the Executive Committee:  
CENTRAL COMMITTEE OF THE  
REPUBLICAN PARTY OF THE  
TERRITORY OF HAWAII.

To Republican voters of the Territory  
of Hawaii, and all voters intending  
to act with the Republican party:  
The following instructions are issued

Precincts, With Number of Votes Cast Last Election, and Number  
of Delegates to District.

| Precinct.        | First District—                              | Votes. | Delegates. |             |
|------------------|--|--------|------------|-------------|
|                  |  |        | May, 1900. | Sept. 1900. |
| 1st              | Poholki Court House                          | 15     | 1          | 3           |
| 2d               | Hilo Court House                             | 239    | 2          | 21          |
| 3d               | Papaikou School House                        | 88     | 2          | 6           |
| 4th              | Honolulu School House                        | 22     | 1          | 3           |
| 5th              | Laupahoehoe Court House                      | 39     | 1          | 3           |
| 6th              | Kahe School House                            | 19     | 1          | 3           |
| 7th              | Honokaa Court House                          | 42     | 1          | 3           |
| 8th              | Kukuihaele School House                      | 11     | 1          | 3           |
| Second District— |  |        |            |             |
| 1st              | Kohala Court House                           | 110    | 3          | 9           |
| 2d               | Waimea Court House                           | 15     | 1          | 3           |
| 3d               | Kailua Court House                           | 51     | 1          | 3           |
| 4th              | Kona-Waiau School House                      | 97     | 3          | 9           |
| 5th              | Hookena Court House                          | 52     | 1          | 3           |
| 6th              | Waiohinu Court House                         | 66     | 2          | 6           |
| 7th              | Pahala School House                          | 26     | 1          | 3           |
| Third District—  |  |        |            |             |
| 1st              | Kalaupapa Store House                        | 1      | 1          | 3           |
| 2d               | Pukoo Court House                            | 12     | 1          | 3           |
| 3d               | Lahaina Court House                          | 42     | 1          | 3           |
| 4th              | Honokohau School House                       | 12     | 1          | 3           |
| 5th              | Wailuku Court House                          | 46     | 1          | 3           |
| 6th              | Kahului Court House                          | 11     | 1          | 3           |
| 7th              | Honouliuli Court House                       | 4      | 1          | 3           |
| 8th              | Makawao Court House                          | 15     | 1          | 3           |
| 9th              | Hamakua School House                         | 107    | 3          | 9           |
| 10th             | Kipahulu School House                        | 32     | 1          | 3           |
| 11th             | Hana Court House                             | 50     | 1          | 3           |
| 12th             | Keane School House                           | 1      | 1          | 3           |
| Fourth District— |  |        |            |             |
| 1st              | Government Nursery                           | 19     | 1          | 3           |
| 2d               | Beretania St. School House                   | 65     | 2          | 6           |
| 3d               | Bldg. entr. lower reservoir grd. Nuuanu ave. | 15     | 1          | 3           |
| 4th              | Royal School                                 | 40     | 1          | 3           |
| 5th              | Kapualwa Building                            | 38     | 1          | 3           |
| 6th              | Chamber of Commerce Room                     | 37     | 1          | 3           |
| 7th              | Waimanalo School House                       | 0      | 1          | 3           |
| Fifth District—  |  |        |            |             |
| 1st              | Kaneohe Court House                          | 37     | 1          | 3           |
| 2d               | Koolauloa Court House                        | 10     | 1          | 3           |
| 3d               | Wailua Court House                           | 13     | 1          | 3           |
| 4th              | Waianae Court House                          | 10     | 1          | 3           |
| 5th              | R. R. Station, Ewa Plantation                | 23     | 1          | 3           |
| 6th              | Ewa Court House                              | 29     | 1          | 3           |
| 7th              | Reform School                                | 38     | 1          | 3           |
| 8th              | Haw. Tram. Co's bldg. Kailua                 | 24     | 1          | 3           |
| 9th              | Kauluwela School House                       | 29     | 1          | 3           |
| 10th             | Kauluwela School House                       | 22     | 1          | 3           |
| Sixth District—  |  |        |            |             |
| 1st              | School House 1, Niihau                       | 0      | 1          | 3           |
| 2d               | Kekaha School House                          | 10     | 1          | 3           |
| 3d               | Waimea School House                          | 33     | 1          | 3           |
| 4th              | Hanalei School House                         | 1      | 1          | 3           |
| 5th              | Koloa Court House                            | 25     | 1          | 3           |
| 6th              | Lihue Court House                            | 103    | 3          | 9           |
| 7th              | Kapaa Court House                            | 19     | 1          | 3           |
| 8th              | Kilauea School House                         | 4      | 1          | 3           |
| 9th              | Wailoli Court House                          | 12     | 1          | 3           |

### DISTRICT COMMITTEE.

The District Committees shall meet  
in their respective districts on the 6th  
and 7th of September, 1900, and elect  
the following officers: President, Vice  
President, Secretary, Treasurer and  
such other officers and standing com-  
mittees as they shall be entitled to, and  
also their delegates to the Territorial  
Convention in accordance with the fol-  
lowing

#### STATEMENT:

| Number of Delegates to the Territorial Convention: |    |
|--|----|
| First District                                     | 12 |
| Second District                                    | 12 |
| Third District                                     | 18 |
| Fourth District                                    | 18 |
| Fifth District                                     | 18 |
| Sixth District                                     | 12 |

## PRIMARIES.

Pursuant to a resolution passed at a  
meeting of the Executive Committee of  
the Territorial Central Committee of  
the Republican Party in the Territory  
of Hawaii, a call is now issued for Pri-  
mary Election to be held in the var-  
ious precincts on Saturday, September  
1, 1900, for the purpose of electing de-  
legates to a District Convention, the  
polls will be open from 3 p. m. to 9 p.  
m.

These are the Rules and Regulations  
of the Republican Party in the Terri-  
tory of Hawaii, governing Precinct  
Clubs:

#### ARTICLE I. PRECINCT CLUBS.

Section 1. The unit of organization  
shall be the precinct clubs.  
Section 2. There shall be a precinct  
organization in every election precinct.  
Section 3. Every person legally en-  
rolled in the various precinct clubs,  
shall be a member of the precinct club  
when permanently organized.  
Section 4. The officers of each Pre-  
cinct Club shall be a President, Sec-  
retary, three Judges of Election, and  
such other officers as the by-laws of  
said precinct may provide. No initia-  
tion fees or dues shall be charged the  
members of any precinct club. All off-  
icers shall serve for one year, or until  
their successors are elected. Any duly  
enrolled member of the club may be  
eligible to hold office.

Section 5. The duties of these officers  
shall be those usual to said officers and  
such as may be provided for in the  
by-laws of each Precinct Club. The  
three Judges of Election shall be sole  
judges at all primaries.

Section 6. No less than one-fifth of  
the members enrolled shall constitute  
a quorum for the transaction of busi-  
ness.

Section 7. The President and Sec-  
retary of each precinct club shall act  
as a revising board of the roll of the  
Precinct Club, and from time to time  
shall meet and revise said roll so that  
it shall consist of only such members  
as still reside in said precinct, but no  
member on the old roll shall be omitted  
if he still resides in said precinct.

Section 8. Each precinct shall at the  
primaries elect, besides the officers  
aforesaid, delegates to the District  
Committee.

Section 9. Each precinct shall be en-  
titled to elect one delegate to said dis-  
trict committee for each 25 votes cast  
in said precinct for the Republican  
ticket at the preceding election. When-  
ever after dividing said Republican  
vote by 25 there is a remainder of 15 or  
more than the precinct is entitled to an  
additional delegate, but each precinct

### TERRITORIAL CONVENTION.

The Territorial Convention for the  
adoption of a platform, the nomination  
of a delegate to Congress, and the elec-  
tion of a Territorial Central Committee  
will be held on Thursday and Friday,  
September 20 and 21, 1900.

After said convention and on or be-  
fore the first day of October, 1900, the  
District Committees shall meet for the  
purpose of nominating Senators and  
Representatives from their respective  
districts. Yours very respectfully,

GEORGE W. SMITH,

Chairman Republican Territorial  
Central Committee.

E. R. HENDRY,  
Secretary Republican Territorial  
Central Committee.

shall be entitled to at least one dele-  
gate to said district committee, al-  
though the Republican vote as aforesaid  
in said precinct shall be below 25.  
Section 10. Any person who is a duly  
enrolled member of a precinct club  
shall be eligible as a delegate to the  
district committee.

The above Rules and Regulations of  
the Republican Party in the Territory  
of Hawaii are also published in ac-  
cordance with a Resolution passed at the  
same meeting referred to above.

The committee urge upon all the off-  
icers and members of all Precinct Clubs  
the importance of prompt and Har-  
monious action in relation to the above  
call.

GEORGE W. SMITH,

Chairman.

E. R. HENDRY,

Secretary.

5626

**District Committee**

Pursuant to a Resolution passed at a  
meeting of the Executive Committee of  
the Territorial Central Committee of  
the Republican Party in the Territory  
of Hawaii a call is issued to the  
Delegates who shall be elected at the  
Primary to meet on September 6 or 7  
for the purpose of electing delegates to  
a Territorial Convention.

These are the Rules and Regulations  
of the Republican Party in the Terri-  
tory of Hawaii, governing District  
Committees:

#### ARTICLE II. DISTRICT COMMITTEE.

Section 1. Each district committee  
shall consist of delegates from the pre-  
cinct clubs in said district.

Section 2. Each district committee  
shall meet when notified to do so by  
the Territorial Committee, and shall  
elect the following officers: President,  
Vice-President, Secretary, Treasurer,  
and such other officers and standing  
committees as it may be entitled to.

Section 3. Any duly enrolled Repub-  
lican shall be eligible as a delegate to  
the Territorial Committee from the  
district in which he resides.

Section 4. Each district committee  
shall be charged with the general care  
and supervision of the affairs of the  
party within its districts, subject to  
these rules and regulations. It shall  
take such measures as it deems neces-  
sary and expedient to secure the or-  
ganization and maintenance or pre-  
cinct clubs in every precinct, and secure  
the co-operation of all Republican vot-  
ers with the party organization, and  
shall, under the control of the Terri-  
torial Committee, have charge of all  
campaigns in the district. It shall de-  
cide all disputes from the precinct or-

ganizations and contests within the

district as to primary elections.  
Section 5. District committees  
hold regular or special meetings and  
be provided in their by-laws, an at-  
least one-third of the members  
shall constitute a quorum.

The above Rules and Regulations of  
the Republican Party in the Territory  
of Hawaii, are also published in ac-  
cordance with a resolution passed at  
the same meeting referred to above.  
The committee urge upon all the off-  
icers and members of the District Com-  
mittee the importance of prompt and  
harmonious action in relation to the  
above call.

GEORGE W. SMITH,

E. R. HENDRY,

Secretary.

5626

**A Summer Proposition.**

Well, now there's the

**ICE QUESTION!**

You know you'll need ice; you know

it's a necessity in hot weather. We

believe you are anxious to get that ice

which will give you satisfaction, and

we'd like to supply you. Order from

**The Oahu Ice and Electric Co.**

Hoffman & Markham,



## Great Progress OF THE Fisher's Pianos

From a small beginning the Fisher Piano has grown to be not only one of the best known pianos made, but its sale has reached a point where it is nearly double that of any other piano. All this has been accomplished, practically speaking, within the past ten years. Not only this, but it has received the highest testimonials from many of the greatest vocalists and pianists that the world has ever produced. It is in daily use in leading schools and colleges everywhere, and has received highest rewards wherever publicly exhibited.—Chicago Indicator.

We sell the Fisher Pianos, also Decker Bros. and Weber Pianos, Story & Clark and Chicago Cottage Organs, and several other fine makes.

**HAWAIIAN NEWS CO.**  
LTD.  
Merchant Street.

## Daily Delivery

IN  
**PALAMA and KALIHI**

Bread, Rolls,  
Cakes or Pastry

BY THE  
**German Bakery**  
ONLY WHITE LABOR EMPLOYED.

**J. LANDO.**  
Fort Street.

OUTFITTER AND FURNISHER.

—ON HAND—

A new line of Ties in Imperial, Admiral, Club and Band Bows, Out, Standy and White Shirts, Boys' Waists and Suits, Hats, Caps and Clothing, Underwear, Hose and Handkerchiefs.

GIVE US A CALL.

**Castle & Cooke,**  
LIMITED.

**LIFE AND FIRE  
Insurance Agents**

AGENTS FOR  
New England Mutual Life Insurance Co.  
OF BOSTON

Aetna Fire Insurance Company  
OF HARTFORD

**For Sale  
Cheap!**

One sheet-iron Melting KETTLE (new), 19x4 feet; also, one SUGAR MILLER, in good condition; one-half ton (350 pounds) Asphaltum.  
Apply to

MOROFF & EPPERS,  
Magoon Block.

**Pacific Transfer  
Company.**

211 King St., next to Bailey's Cigar.

EXPRESS WAGONS, DRAYS,  
LUMBER WAGONS and  
DUMP CARS.  
Always on Hand.  
Trunks, Furniture and Safe Care-  
Handled.

Telephone 325.

**BEAVER LUNCH ROOMS**

H. J. NOLTE, Proprietor.  
Fort St., Opp. Wilder & Co.

**First Class Lunches Served**

With Tea, Coffee, Soda, Water, Ginger  
Ale or Milk.

Open from 7 a. m. to 10 p. m.  
Smokers' Requisites a Specialty.

**Honolulu Iron Works Co.**  
STEAM ENGINES,  
BOILERS, SUGAR MILLS, COOLERS,  
BEAMS AND LEAD CASTINGS.  
And Machinery of every description  
made to order. Particular attention  
paid to ship's blacksmithing. Job  
work executed on the shortest notice.

**J. HOPP & CO.—J. HOPP & CO.**  
The Best at the Lowest  
Price at HOPP'S.

**GENTS'**

**Reclining  
Chairs**

The kind that are meant to rest  
easy in.

**Feather  
Pillows**

Without an odor.

**Mattresses**

Made from the finest hair.

**Portieres**

To make the house look pretty.

**Chiffoniers**

Of many varieties.

**FURNITURE  
COVERING**

And trimmings to match.

The Bee Hive is still turning  
out repaired furniture as good as  
new.

**J. Hopp & Co**

LEADING FURNITURE  
DEALERS.

1. King and Bethel Sts.

J. HOPP & CO.—J. HOPP & CO

\*\*\*\*\*

SMOKE  
THE BEST  
CIGAR FOR FIVE CENTS

**"Honolulu Belle"**

SOLD BY ALL RETAILERS.

J. J. PLONSKY,  
DISTRIBUTOR.

T. OF H.

\*\*\*\*\*

**PHOTOGRAPHIC  
PORTRAITS.**

\*\*\*\*\*

**First Class Work Guaranteed**

Mr. Davey does not wish his attention  
to accept work unless perfectly satis-  
factory.

**Davey**

PHOTOGRAPHIC CO.  
LIMITED.

MOTT-SMITH BLOCK,  
Corner Fort and Hotel Streets.

**PROGRAM OF RACES**

—AT—

**Kapiolani Park**

**LABOR DAY**

SEPTEMBER 3, 1900.

Under the auspices of the HONOLU-  
LU DRIVING ASSOCIATION.

TROTTER OR PACING.

1-3:00 Class  
2-3:40 Class  
3-2:24 Class  
4-Free for all

RUNNING.

5-1/4-mile Dash  
6-1/2-mile Dash  
7-3/4-mile Dash

All harness races under National  
Trotting Association rules, and running  
events under California Jockey Club  
rules.

Entries close at 4 p. m. Friday, Au-  
gust 31st, at the Club Stables.

Races start at 1 p. m.

M. H. DIGGS,  
Secretary Honolulu Driving Asso-  
ciation.

5633

## KONOHIKI TO BLAME

The Cause of the Fish  
Famine.

ALLAN HERBERT'S IDEAS

Well-Known Authority Decries the  
Present System of Leasing  
Inland Sea.

With fish so expensive in Honolulu that poor people can afford to eat them but seldom, the problem of increasing the permanent supply and thereby decreasing the cost, is a serious one. Secretary of the Territory Cooper is at present hard at work on the organization of a society composed of Hawaiian citizens, the aim of which is to be the protection of the fish of the islands and the introduction of new species—all with Government aid.

No man knows better the deficiencies in the fish supply and the causes thereof than does Allan Herbert. In the early seventies he had an extensive fish hatchery at Waipahu, Ewa, and such old residents as Frank Brown and William Hunt will readily recall the experiments of those times.

Sitting under the trees upon his Kaili estate, Allan Herbert mused yesterday over the great things expected in the future of the fish of the island through Government protection and aid.

"I brought spawn of trout from Lake Tahoe," said he, "and catfish from Petaluma. Altogether I brought about 3,000 small fry and sixty yearlings. The catfish and carp did well. You can find them now in most of the creeks. Of course the carp are not as fine as in colder climates. I employed the late Alfred Bush for years in the propagation of the fish, he being also the book-keeper at the Hawaiian Hotel. After the Reciprocity treaty the water became so valuable that I had to take away the Waipahu hatcheries, and I started a carp hatchery in upper Kaili.

"On a three-acre taro patch I made a pond, and with strong promises of Government aid began again the industry. Unfortunately, the political life of the King's Ministers was short. When I got one well broken to the needs of fish protection he was dismissed and I had to start all over again with another one. It was hard work, with small promise of realization. In my absence from the islands for some months a freshet broke the dam at Kaili, and all my nice little fish went into the creek and the sea.

"Judge Wilcox told me some days ago that now and then a native brings him a fine carp from the Kaili stream, undoubtedly the son or daughter of my former charges. I always took an enthusiastic delight both in forestry and fishing, but indeed I have met with so little encouragement in the latter that I have become quite blue about success. "I suppose I spent \$5,000 in money, besides time. But now to the point. What we want to do is to guard what we have and nature will do the rest. I believe fully that it is an excellent idea to bring in other species of fish from the Mainland and to propagate in hatcheries, but we must not forget that the main hope of the future is looking out for our present possessions. It is the konohiki that we must watch—the landlord—the man who claims the ownership of the inland seas. We find Chinese or Japanese fishing in the Kaili basin with seines probably 500 feet long and of a fineness that nothing can escape. We remonstrate with these villains and they say, 'see the konohiki.' These Chinese and Japanese say that they pay the konohiki thirty per cent of all their catch, and that the sellers of these fish in the market pay besides, ten per cent of all sales. These figures we have not as facts, but from the fishermen. These fishermen say that only they have a right to dip into the basin, and they refuse others the permission to take any fish from the basin. Take away these fishermen for one year—protect by law this basin for twelve months—and you will have millions of fish. There will be no scarcity. In 1872 when Kamehameha V gave a fishing party for Admiral Hillyard of an English flag ship, they fished in the Kaili basin, and there were millions of fish there. Today there are few. Make an enactment of the Legislature tabling this basin for one year, and you have the remedy. There is an abundance of fish food along the shore. The basin would fairly teem with fish if given a year's rest from the depredations of the Chinese and Japanese, who claim permission for their robberies from the konohiki."

The Advertiser reporter accompanied Mr. Herbert to Puhia, where the leper receiving camp is, and there saw numerous Chinese and Japanese engaged in fishing. With a big seine they dragged everything into shore, and when playing their labors near where the sewers discharge, the fineness of their net was attested to by the capture of lemon peels, banana skins, empty spoons and soldiers' buttons, all of which came in with the fish. Not content with a fine mesh of eighty fathoms or so, they needs must further insure the escape of no living thing by even a finer bag into which the fish are poured when the seine is brought ashore. It is the same all over this island.

The Advertiser reporter asked the fishermen for himself from whom they had the fish, and they said the "konohiki." It is understood that three or more prominent estates are the konohikis, and that they claim their rights to let the inland sea to fishermen from some old grants of the kings. "I have a little fish pond 50 x 100 feet at Kaili," said Mr. Herbert. "Last February I let the sea in and had a number of schools and primary classes of spats. Today these are from twelve to eighteen inches long, and make magnificent eating. Of course, I treat these fish well. I feed them with scraps from the kitchen, cornmeal and oatmeal, etc. Even here I suffer from the thieves. Japanese. They rob my ponds at night. They come along with a piece of mosquito net and with a couple of sticks, scoop up all the fish. They seem to think the fish are free like niggers with chickens. If we had a law enacted making it a criminal offense to rob fish ponds we could possibly stop this. Of course, I could shoot the thieves, but I am not of that disposition. One of the worst enemies to the fish is the idle Japanese, many of whom sleep all day in the almost free habitations provided at the Kaili detention camp by the Government, and who roam about at night, stealing whatever they can. I have caught them in my place at 2 o'clock in the morning. It is no charity on the Government's part to maintain this camp, and a very bad scheme. We certainly should have a public meeting

to arouse sentiment in this matter. We should especially look for the users of giant powder—I can hear the reports of these dynamite fishermen nightly in my home—and we should take care of the Japanese and Chinese seine fishermen and the konohiki. Let us find out if the konohiki does receive thirty and ten per cent of this robbery of the people's waters. It is a matter we are all interested in and we must take strong measures to accomplish anything."

GO TO THE PRIMARIES ON  
SATURDAY BETWEEN 3 AND  
5 P. M. AND DO YOUR DUTY  
AS A REPUBLICAN CITIZEN.

**Pianos  
for  
rent**

There has been such a demand for good Pianos by parties making a short stay here, or by others who do not care to buy one, that we have imported a large stock of fine instruments, which we will RENT at reasonable rates.

**Bergstrom  
Music Co.**

CHICKERING PIANO  
AGENCY,  
FORT STREET.  
Telephone 321.



**To Ship Owners,  
Agents, Contractors  
ETC**

We have now a full equipment of DIVING GEAR and APPARATUS, with competent divers, who are prepared to do any and all kinds of work requiring their services. Will give estimates for all work of this kind on short notice.

APPLY ROOM 12,  
P. O. Box 551, Spreckels' Block.

**Real  
Estate**

AND  
**COLLECTION AGENCY,**

ETC.

Having established ourselves in above named business, we respectfully invite the public to kindly favor us with a share of its patronage. Moreover, it is our definite aim to attend to matters entrusted in our care with the utmost fidelity, promptitude, and at lowest possible charges.

HOUSE RENTING A SPECIALTY.

**MOROFF & EPPERS**

MAGOON BLOCK.

**HARRISON MILL CO.**  
—LIMITED—

SAWING, PLANING, TURNING, Etc

Large stock of Moldings kept on hand.

**Kiln Drying, a specialty**

Estimates Furnished on Short Notice.

Kawalahao St., Kewalo.

Levers J. J. Lourey O. M. Cook

**LEWERS & COOKE.**

Importers and Dealers in Lumber and  
Building Materials. Office—  
414 Fort St.

**Dr C. A. Peterson,**

Has re-opened his office at 28 Emma  
street.

Hours: 9-11 A. M., 2-4 P. M., 7-9 P. M.  
Telephone 493.

**Hawaii Land Co.  
LIMITED.**

Capital Stock \$100,000.  
Capital, paid up \$55,000.

OFFICERS.

W. C. Achi.....President & Manager  
M. K. Nakulua.....Vice-President  
J. Makainal.....Treasurer  
Enoch Johnson.....Secretary  
Geo. L. Desha.....Auditor

BOARD OF DIRECTORS.

Jonah Kumalea,  
J. Makainal,  
J. W. Bipikane.

The above Company will buy, lease  
or sell lands in all parts of the Ha-  
waiian Islands; and also has houses in  
the City of Honolulu for rent.

**THE BANK OF HAWAII.**  
—LIMITED—

Incorporated Under the Laws of the  
Republic of Hawaii.

CAPITAL \$400,000.00

OFFICERS AND DIRECTORS:

Chas. M. Cooke.....President  
P. C. Jones.....Vice President  
C. H. Cooke.....Cashier  
F. C. Atherton.....Assistant Cashier  
Directors—Henry Waterhouse, Tom  
May, F. W. Macfarlane, E. D. Tenney,  
J. A. McCandless.

Solicits the Accounts of Firms, Cor-  
porations, Trusts, Individuals and will  
promptly and carefully attend to all  
business connected with banking en-  
trusted to it. Sell and Purchase For-  
eign Exchange, Issue Letters of Credit.

SAVINGS DEPARTMENT.

Ordinary and Term Deposits received  
and interest allowed in accordance  
with rules and conditions printed in  
pass books, copies of which may be  
had on application.  
Judd Building, Fort street.

**FOR SALE!**

**Bonds.**

6 PER CENT (10-20 Year) GOLD  
BONDS.

Interest Payable Semi-Annually.

ISSUED BY

**Honolulu Rapid Transit Co.**

This local enterprise assures a fine  
electric car service in the near future,  
which will be a benefit to the entire  
community.

These bonds are now for sale at the  
office of

**The Bowdoin Trust & Investment Co.**

(LIMITED.)

No. 409 Fort St., Honolulu, H. I. Tel. 184.

ESTABLISHED IN 1853.

**BISHOP & CO.  
—Bankers—**

TRANSACTION A GENERAL BANKING  
AND EXCHANGE BUSINESS.

Commercial and Travelers' Letters of  
Credit issued, available in all the  
Principal City of the World.

INTEREST allowed after July 1st,  
1898, on fixed deposits: 7 days notice  
2 per cent; 3 months 3 per cent; 6  
months 3 1/2 per cent; 12 months 4 per  
cent.

**JUHEI ISHIZUKA**

AGENCY OF

**KEI HIN BANK, LTD.**

Vineyard Street

Transact General Banking and Ex-  
change Business.

HEAD OFFICE . . . TOKYO, JAPAN

Draw Exchange on  
**FIRST NATIONAL BANK,  
YOKOHAMA**

**WM. G. IRWIN & CO., LTD.**

Wm. G. Irwin.....President & Manager  
Claus Spreckels.....First Vice-Pres  
W. M. Giffard.....Second Vice-Pres  
R. M. Whitney, Jr.....Treas. & Sec'y  
Geo. W. Ross.....Auditor

SUGAR FACTORS  
—AND—

**Commission Agents.**

AGENTS FOR THE

**Oceanic Steamship Company**

Of San Francisco, Cal.

**M. W.**

**MCCHESNEY & SON**

Wholesale Grocers and Dealers in  
Leather and Shoe Findings.

Agents Honolulu Soap Works Com-  
pany, Honolulu, and Tannery.

Book and job work in the highest art,  
executed at short notice, at the GA-  
ZETTE office.

**LIST OF OFFICERS.**

C. M. Cooke, President; George V.  
Robertson, Manager; E. F. Bishop,  
Treasurer and Secretary; Col. W. F.  
Allen, Auditor; P. C. Jones, H. Water-  
house, G. R. Carter, Directors.

**H. W. FOSTER & CO.,**

Gold and Silversmiths

FINE WATCH REPAIRING, EN-  
GRAVING and DIAMOND-SETTING.  
All Goods and Work Guaranteed.  
HOTEL STREET

**THE FIRST AMERICAN BANK  
OF HAWAII, LT.**

Incorporated under the laws of the Re-  
public of Hawaii.

Authorized Capital, \$100,000.00

Subscribed Capital, \$75,000.00

Paid Up Capital, 500,000.00

OFFICERS AND DIRECTORS.

Cecil Brown.....President  
Mark P. Robinson.....Vice-President  
W. G. Cooper.....Cashier  
E. M. Boyd.....Secretary  
Directors—Cecil Brown, W. G. Cooper,  
G. J. Waller, Mark P. Robinson and  
Bruce Cartwright.

DRAW EXCHANGE ON:

San Francisco—The Anglo-Califor-  
nian Bank, Limited.

Chicago—The Merchants' Loan and  
Trust Company.

New York—J. & W. Seligman & Com-  
pany.

London—Anglo-Californian Bank,  
Limited.

Paris—Societe Generale.

Berlin—Gebruder Meyer.

Hamburg—M. M. Warburg & Co.

Hongkong and Yokohama—The  
Chartered Bank of India, Australia and  
China.

Australia—The Union Bank of Aus-  
tralia, Limited.

Canada—Bank of Montreal.

Exchange bought and sold and Let-  
ters of Credit issued on all parts of the  
world.

INTEREST allowed on fixed deposits:

Three months, 3 per cent; six months,  
3 1/2 per cent; twelve months, 4 per  
cent.

**CLAUS SPRECKELS, WM. G. IRWIN**

**Claus Spreckels & Co., Bankers.**

HONOLULU, H. I.

SAN FRANCISCO AGENTS—THE

NEVADA NATIONAL BANK OF

SAN FRANCISCO.

DRAW EXCHANGE ON

SAN FRANCISCO—The Nevada Na-  
tional Bank of San Francisco.

LONDON—The Union Bank of London,  
(Ltd.)

NEW YORK—American Exchange Na-  
tional Bank.

CHICAGO—Merchants' National Bank.

PARIS—Credit Lyonnais.



# THE Pacific Vehicle and Supply Co., Ltd.

## For Pleasure

WE HAVE A NEW LINE OF UP-TO-DATE

**BUGGIES**—Ball-bearing, with pneumatic tire, or Long Distance, with cushion tire.

**SURREYS**—Canopy extension top, rubber of steel tire; cut-under or straight sill.

**PHATCNS**—Three or two spring; rubber or steel tire, canopy or falling top.

**TRAPS**—Single or adjustable; two or four passenger; open or canopy top.

## For Business

WE CARRY A LARGE ASSORTMENT

**BUGGIES**—Rubber or steel tire; canopy or falling top; side bar or elliptic spring.

**RUNABOUTS**—Canopy or falling top; patent spring; Happy Thought gear.

**BRAKES**—With or without tops; anti-horse motion; steel or rubber tires.

**CARTS**—Single and two passenger, speeding carts.

## Also a Full Line of

Single and double **HARNESS**, buggy and hack **LAMPS**, **WHIPS**, **ROBES**, **RUGS**, **SUNSHADES**, **DUSTERS**, etc.

**RUBBER TIRES**—We are prepared to put on new channels and rubbers, or to re-rubber old channels.

## Pacific Vehicle & Supply Company LIMITED.

DAY BLOCK.

BERETANIA STREET.



**Hawaiian Carriage Mfg. Co.**  
BUILDERS OF  
**VEHICLES** ISLAND USE  
REPAIRING  
given prompt and careful attention  
SOLE AGENTS FOR  
**Rubber Tire Wheel Co.**  
The most durable Rubber-Tire made.  
121, Queen St. Telephone 47.

### DON'T FORGET

that when ordering **POMMERY CHAMPAGNE** you are being served with a superior article at the same cost as other champagnes, for notwithstanding **POMMERY** is sold at a higher figure per case than other wines, it is generally retailed at the same price.

Call for it and see that no others are substituted.

## We Show the Goods, They do the Rest

### WHAT?

WHY OUR NEW

**TIES, SHIRTS, STRAW HATS, GENTS' UNDERWEAR**

That we have just opened. Call now and get the best.



**K Isoshima.**

KING STREET  
ABOVE BETHEL.

There is health indicated by  
**A Smiling Face**

With a stomach trouble of any kind is almost an impossibility.

Pure beer used with any kind of reason, will build up the stomach, give it health.

Try a case of pure **Rainier Beer**

It is an ideal tonic and beverage. It aids digestion.

**LOVEJOY & CO**

DISTRIBUTORS.



Today the bark Holliswood sails for San Francisco in ballast. From San Francisco she will probably go to Newcastle. The Holliswood only takes 120 tons of rock ballast on her voyage to the Coast. She can sail with as little ballast as almost any vessel afloat, in fact she can sail without any ballast at all if she sees fit, being constructed in such a way that she needs little or no stiffening. Captain E. M. Knight, his wife and his daughter, Mrs. Robinson, are sorry to sail away so soon. The J. B. Brown with young Captain and Mrs. Knight aboard does not sail for a week or ten days yet. The family will in all probability be reunited in Newcastle before very long, however, as the ship J. B. Brown sails from here in ballast for the Sound, thence to Newcastle again.

Miss McIntosh, the sister of young Captain Knight's wife, returns to Australia on the Aorangi on Saturday. She came up from Newcastle on the J. B. Brown with her sister and brother-in-law. It was her first voyage at sea and she enjoyed it exceedingly, experiencing no ill effects from the trip.

Captain Knight of the Holliswood expects to go out today without a pilot. He may take the Fearless to tow him out but believes that he can get along without a pilot.

The steamship American will leave New York for San Francisco and Portland en route to Honolulu about October 10th. The chartered steamship Hyades leaves New York for San Francisco on September 1st.

It has been found that the stern of the bark Albert is rotten at a point above the water line and it is likely to take some little time to make the necessary repairs. The Albert came off the marine railway on Wednesday and is at present loading sugar from the steamer Kilauea Hou.

Yesterday the American bark C. D. Bryant, Captain Colley, arrived in port from San Francisco and docked at the Pacific Mail wharf. She brings 1,600 tons of general merchandise consigned to H. Hackfeld & Co., Ltd. The Bryant left San Francisco on the 13th instant and met nothing but fine weather all the way down. On deck she brought 50 head of horses and mules for Gus Schuman, a carriage for B. F. Dillingham and four new sprinkling carts for use in Honolulu.

Captain Colley brings with him this trip a splendid, big St. Bernard dog. Early this morning the Mauna Loa from Maui and Hawaii, and several steamers from Kauai will arrive.

Steamer Kauai from Kauai yesterday morning reports that the Fanny Adele was to have left Eleale for Honolulu yesterday.

The Nihaui is on the marine railway undergoing a thorough overhauling. The General Fairchild sailed yesterday afternoon for the Sound in ballast.

### THE COAL TRADE.

NEWCASTLE, August 10.—Six further additions were made today to the immense fleet of deep-sea vessels now in port awaiting coal cargoes for foreign markets. The steamer Omba arrived from Sydney to load coal from various collieries for Singapore; the bark Lodore arrived from Sydney to load Wallsend coal for Cebu; the ship Kynance arrived from Sydney to load Wallsend coal for the West Coast; the ship Verajan arrived from Sydney to load Wallsend coal for the West Coast; the bark Golden Gate arrived from Brisbane to load Wallsend coal for Carrizal; and the steamer Romulus arrived from Adelaide to load Co-operative Company's coal for Java.

The four-masted bark Osborne cleared at the Customs house this afternoon for San Francisco with 4,717 tons of Wallsend coal; the steamer Umbala cleared for Calcutta with 3,500 tons of coal; and the four-masted bark Crocodile cleared for San Francisco with 3,800 tons of Co-operative Company's coal.

In the intercolonial trade, the bark Alfred Howley sailed today for Devonport with 575 tons of coal; the steamer Koonya sailed for Devonport, via Kermela, with 600 tons; and the steamer Rotokino left for Lyttelton with 2,050 tons.

The steamer St. Mary cleared at the Customs for Melbourne with 4,250 tons. With today's arrivals the number of deep-sea vessels now in port waiting to load coal cargoes for foreign markets has reached 100. This establishes a new record in the shipping history of the port. It is true that during the prolonged strike there were 107 vessels laid up in Port Hunter, but this number has never been approached in times of peace. The whole of the collieries of the district are working at high pressure, and vessels are being despatched as quickly as possible. Still week by week the arrivals continue to outnumber the departure of coal-laden vessels, and although every effort is being made to cope with the gigantic trade, the unprecedented demand for the mineral is likely to exceed the ability to supply for some time to come. The aggregate capacity of the 100 vessels now in port is roughly 250,000 tons.

### TO RAISE A WRECK.

The novel experiment of raising a sunken vessel by means of air bags placed in the hold of the submerged craft is to be tested on the sunken schooner W. W. Ker, which went down eighteen miles off Atlantic City, several weeks ago, the result of a collision with one of the Old Dominion Line steamers. Despite the fact that the vessel lies fifty feet below the surface of the water, the wreckers believe she can be floated.

The steamer Iris, with a wrecking outfit and divers, arrived at the Delaware Breakwater yesterday for coal and stores, and will proceed to the scene at once. Bags are to be placed

in the vessel's hold, after which air will be forced down through a tube to the bags, which it is believed will cause the vessel to gradually rise. Whether the submerged craft will come to the surface right side up or otherwise remains to be determined.—Philadelphia Record.

### Government Warrants.

The money brokers who have been in the habit of casting Government warrants in advance of their payment, will lose the margins they have been making out of them. The practice of receiving assignments in advance of receipts of the warrants has been frowned upon by the Territorial Auditor. He will from now on recognize the assignments only when attached to the payroll and properly stamped. The Auditor states that the section covering assignments which involves protection to creditors, was intended to apply to those living at some distance, but was not intended to apply to money lenders who take in the warrants at a reduction from their face value.

GO TO THE PRIMARIES ON SATURDAY BETWEEN 3 AND 9 P. M. AND DO YOUR DUTY AS A REPUBLICAN CITIZEN.

"An ounce of prevention is worth a pound of cure." To prevent colds or rheumatism when you have got wet or chilled, use promptly a little of the famous old Jesse Moore "AA" Whiskey.

## School Supplies!

PENCIL TABLETS,  
WRITING TABLETS,  
COMPOSITION AND  
STUDENTS' NOTEBOOKS,  
SCHOLARS' COMPANIONS, or  
PENCIL BOXES,  
SLATES,  
COPY BOOKS,  
CHALK,  
COLORED CRAYONS,  
INKS,  
ETC., ETC., ETC., besides  
MILTON BRADLEY'S  
KINDERGARTEN SUPPLIES.

## Thos. G. Thrum

525 FORT STREET.

### Hawaii Shinpo Sha

The pioneer Japanese printing office. The publisher of Hawaii Shinpo, the only daily Japanese paper published in the Territory of Hawaii.

Y. SOGA, Editor.  
C. SHIOZAWA, Proprietor.

Editorial and Printing Office near King street bridge, King street. P. O. Box 907.

### Ginger Ale, Lemonade, Sarsaparilla

SODA in Siphons, and Other Aerated Waters.

Order From

### Hawaiian Soda Works.

TELEPHONE 505.

All Orders Delivered Promptly.

THERE IS NOTHING LIKE THE

### Peerless Preserving Pain!

IT IS THE BEST.

Orders left at office, Fort St., opposite Club Stables.  
H. P. WALTON, Manager.

### LESSONS IN ART EMBROIDERY.

Given by Mrs. Alfred Willis in St. Andrew's Cathedral School-room on Mondays, Wednesdays and Fridays from 9:30 to 11:30 A. M. And at Iolani College on Mondays from 2 to 4 P. M. 6610

Only the highest grade of **RED RUBBER** is used in the Stamps made by the **HAWAIIAN GAZETTE CO.**



## HOSTETTER'S BITTERS

Inactive Bowels

Many people suffer from constipation. This invariably produces stomach, liver and kidney disease. Constipation is a dangerous disease. Cure it with Hostetter's Stomach Bitters. There is nothing better. It will not shock the system and it positively cures indigestion, dyspepsia, biliousness, malaria, fever and ague. Try it. It may be obtained from any druggist. See that a PRIVATE REVENUE STAMP covers the neck of the bottle.

Good For Every One

HOSTETTER'S STOMACH BITTERS

With the Change in Tariff

Comes a sweeping reduction in the price of all goods of American manufacture.

We have cut on every piece of jewelry and silverware in the house, and you will be surprised at the great difference from former prices. No fear of comparisons here, where quality and pattern are considerations.

What do you think of full-sized solid silver teaspoons being reduced to \$8.00 a dozen, with engraving thrown in, and all articles of silverware reduced in like proportion.

These are by no means catch prices, but regular prices which will prevail here from now on, on all the different lines of goods from the States.

While reducing all our American goods we have not changed the prices on any of our European potteries, glass and chinaware, and although the present cost is forty per cent more than formerly, while out present very large stock lasts we will sell at the old rates. This is a very large saving to you, and we recommend that you make your purchases from these lines now, before an advance becomes necessary.

Estimates furnished by

**Patolo Land & Improvement COMPANY.**

No. 8 Model Block, office hours 10 to 12

**CASTLE & COOKE, Ltd.**

HONOLULU.

**Commission Merchants**

**SUGAR FACTORS.**

—AGENTS FOR—

The Ewa Plantation Co.  
The Waiakula Agricultural Co., Ltd.  
The Kohala Sugar Co.  
The Waimea Sugar Mill Co.  
The Koloa Agricultural Co.  
The Fulton Iron Works, St. Louis, Mo.

The Standard Oil Co.  
The George F. Blake Steam Pump & Weston's Centrifugals.  
The New England Mutual Life Insurance Co. of Boston.  
The Aetna Fire Insurance Co. of Hartford, Conn.  
The Alliance Assurance Co. of London.

**Removal Sale!**

OUR ENTIRE STOCK OF JEWELRY, silver and silver plated ware, clocks, watches and spectacles, will be offered for the next thirty days at GREATLY REDUCED PRICES.

The Store we now occupy is to be rebuilt, so the stock must go.

Positively no goods charged during the sale.

All accounts must be closed up by the 10th of September.

MANUFACTURING and REPAIR departments going in full blast as usual.

**M. R. COUNTER.**

The Instruments Used in....

**THE SILENT BARBER SHOP**

Are Thoroughly Disinfected Before Using.

JOSEPH FERNANDEZ, Prop.  
ARLINGTON HOTEL, HOTEL ST.

SAVE YOUR ORDERS FOR

**Home Made Poi**

—AT—

**WOMEN'S EXCHANGE**

Fresh Tuesdays and Fridays.  
Telephone 650 115 Hotel Street

## JUST ARRIVED

PER AUSTRALIA

The last invoice of

## European Goods

to be shipped to us

Under the Old Tariff,

among which comprises an elegant line of

Ladies' Golf Capes

Cricketing Flannels

Bagatele Boards

ETC.

**E. W. Jordan,**

10 Fort Street.

**Island Realty**

**Company, Limited.**

F. J. LOWREY, President.

C. D. CHASE, Vice-President.

ARTHUR B. WOOD, Treasurer.

J. A. GILMAN, Secretary.

E. P. DOLE, Auditor.

### NOTICE.

We buy and sell realty, act as agents, appraisers, trustees, receivers and underwriters.

**C. D. Chase,**

MANAGER

Office—204 Judd Building.  
Telephone, Main 310.

**WE ARE PREPARED TO SUPPLY CONTRACTORS**

WITH

**Blue Stone Rock...**

FOR BUILDING PURPOSES

Also have Road Material for Building Road Beds, Foundations and Sidewalks. Sold in quantities to suit.

Estimates furnished by

**Patolo Land & Improvement COMPANY.**

No. 8 Model Block, office hours 10 to 12

**CASTLE & COOKE, Ltd.**

HONOLULU.

**Commission Merchants**

**SUGAR FACTORS.**

—AGENTS FOR—

The Ewa Plantation Co.  
The Waiakula Agricultural Co., Ltd.  
The Kohala Sugar Co.  
The Waimea Sugar Mill Co.  
The Koloa Agricultural Co.  
The Fulton Iron Works, St. Louis, Mo.

The Standard Oil Co.  
The George F. Blake Steam Pump & Weston's Centrifugals.  
The New England Mutual Life Insurance Co. of Boston.  
The Aetna Fire Insurance Co. of Hartford, Conn.  
The Alliance Assurance Co. of London.

**WE WATCH WHILE YOU SLEEP**

**BOWERS' Merchants' Patrol**

AND CONFIDENTIAL AGENCY

Telephone 703. P. O. Box 214.

Reliable and Confidential Watchmen furnished on Short Notice for Stores, Residents, Property, Etc., Etc. First class references furnished.

**THE Club Stables**

LIMITED.

Telephone 477.

CHAS. BELLINA, Mgr.

Reliable Horses, Experienced Drivers. New Rigs, Fair Prices.



# BY AUTHORITY. WITNESSES TELL OF THE YARDMASTER'S MURDER

## Samuel Barney On Trial For His Life.

### JURY VIEW THE SCENE OF CRIME

#### Prosecution Presents Strong Testimony Against the Accused Man.

Judging from the first day's trial of the murder case against Samuel Barney, the case against him looks black and unless there are further developments more favorable to him it would appear that he will scarcely escape a verdict of guilty.

The most important development of the day was the appearance of a witness who was with John W. Lorbeer, the victim of the shooting on the rear of the car. He gave his name as W. A. Kapple and stated that he saw the shooting and heard what was said by the two men. He accused Barney of striking at Lorbeer, after the latter had pushed him from the car which he had attempted to mount and heard him say that now he would "fix him," using an opprobrious epithet to him. Then, said Kapple, Barney drew a revolver and fired. On the other hand a witness named Hoopli stated that Lorbeer first struck Barney, and that Lorbeer was following Barney and the latter was retreating when the shots were fired.

These two witnesses were the most important ones of the day, there being but one other placed upon the stand, Eugene Cabral, the young Portuguese engineer over whom the quarrel arose. His testimony related to a quarrel with Barney in the cab of a locomotive shortly before the shooting, and that Barney had afterwards struck him and that he had called upon Lorbeer for protection from him.

Most of the morning was taken up in sequestering the jury and it was not until half after eleven o'clock that twelve men were found who were competent to try the case. As finally sworn the jury was as follows: John Waterhouse, E. Oscar White, E. P. Sullivan, F. H. Armstrong, W. M. Templeton, H. W. Green, C. M. Lawelaw, M. K. Keohokale, G. W. Haydelson, Saml. W. Spencer, A. Fernandez and W. L. Grieve.

The total number of men excused was thirty-one, the defense proffering eleven, the prosecution, one being excused by consent and eighteen for cause.

From present appearances the trial will last the rest of this week and a good portion of next week, although it is possible that after the case is better started progress may be more rapid.

Throughout the trial the defendant sat close to his attorneys, eying the witnesses closely, but keeping his attention for the most part fixed upon the faces of the twelve men to whom his liberty and perhaps his life are entrusted. He is a little, red faced man, nearly bald, with a heavy mustache, and that blue appearance about the chin which indicates a heavy beard were it allowed to grow. His high cheek bones give him almost a cadaverous appearance, relieved only by the florid color that overpowers his forehead and cheeks and extends even to his neck.

The case seems to have attracted little public attention as yet for during the day there were scarcely a dozen people in attendance who did not have a direct interest in the crime or some of the participants.

#### INDICTMENT READ.

Deputy Attorney General Cathcart read the indictment and gave the statement of the case to the jury. He said that the prosecution would attempt to prove that on Sunday morning, August 12th, the defendant, Barney, had climbed into the cab of a locomotive at the Honolulu yards and had quarreled with the fireman; that subsequently he had struck the fireman. The latter fled the cab and ran down the tracks, where he saw John W. Lorbeer and cried out that Barney had struck him. Barney later walked down the tracks, Mr. Cathcart said, and there he met Lorbeer; they had some words and Lorbeer struck Barney; then Barney drew a revolver and shot Lorbeer twice. Mr. Cathcart stated that he expected to show that Barney had said prior to the time of the murder that would "fix John Lorbeer," and that he made this statement to more than one person.

Mr. Cathcart stated that it would facilitate the trial of the case and give the jury a better understanding of the evidence if they were taken to view the place where the occurrence took place, and as this was agreed to by Mr. Andrews, it was decided to take the jury to the spot immediately after the noon recess.

#### JURY SEPARATES.

Somewhat contrary to precedents in murder cases the jury was allowed to separate for the noon recess and will not be confined together during the progress of the trial. Counsel for both sides agreed readily to this, and Barney himself, on being asked by Judge Sullivan, said that he had no objections to permitting the jury to separate.

After the noon recess the judge, jury, Attorney General Dole, Deputy Attorney General Cathcart, Mr. Andrews and Mr. Thompson, Colonel Jones the stenographer, and the court officials, went to the railroad yards in hacks. Gaping crowds followed the party down to the tracks to the roundhouse, and here Mr. Cathcart indicated certain spots to the jury. Judge Sullivan was careful to enjoin upon the jury entire silence, and he directed Mr. Cathcart not to state anything which would connect the case with the crime simply to call the attention of the jury to certain localities without comment.

#### AT MURDER SCENE.

Mum as twelve o'clock the juryman prowled around the yards, looking into the roundhouse, teetering on the turntable, and getting their hands and their white clothes soiled with brushing against the soot-covered buildings. The defendant Barney was brought along with a silent officer at either



CONSULTING HIS ATTORNEY



IN A MEDITATIVE MOOD

### SAMUEL BARNEY, ACCUSED OF MURDER.

hand, and he talked in whispers with Mr. Andrews and Mr. Thompson, his counsel, pointing out the various localities connected with the crime. Colonel Jones, notebook in hand, followed Mr. Cathcart, and took down every word he said, lest any trouble should arise should the case be appealed. Oil smeared laborers and workmen gathered in the windows of the shops and gazed at the jury, passing facetious remarks on their appearance, and whispering to one another as they pointed out Barney, their former comrade, with his two keepers, watchful lest any approach him save those in authority. Then the whole party walked back to the Judiciary building in hacks, and the case began in earnest.

#### THE FIRST WITNESS.

The first witness to be called was Gabriel Cabral. He stated that he was an engineer, but on the morning of the murder he was acting as a fireman on a switch engine in the yards. "Did you know the defendant?" asked Mr. Cathcart. "Only slightly." "Did you ever work with him?" "Never on the same train." "Did you see him on the morning of August 12?" "Yes." "Where?" "He came on the engine where I was working."

"What occurred then?" "He asked why I did not back down from the roundhouse. He referred to an incident a few days before, when I had backed down at a pretty good rate of speed." "We object to this line of examination," said Mr. Andrews, "as it is not part of the res gestae." "He came to me on the engine," went on Cabral, and he referred him to the engineer, and he said that he had talked to the engineer, and now he wanted to talk to me. I said that if he had seen the engineer he had no need to see me. I asked him to get off the engine. He said then, 'I'll fix you,' and he got off the engine. After a minute I got off the engine, and then he came up to me and said, 'you've got a — of a rail,' and he struck me on the side of the face. I started in to run forward and I saw John Lorbeer on the platform. I called out to Johnnie, 'Did you see that man strike me for nothing?' The train backed down and that brought Lorbeer between Barney and me. Very shortly after I heard the two shots.

#### REASON FOR QUARREL.

The reason for the quarrel in the cab was attempted to be brought out by Mr. Cathcart, but to this Mr. Andrews strenuously objected. There was a lengthy wrangle on the subject, but the result was the elimination of all testimony on that score.

"After hearing these shots what did you do?" went on Mr. Cathcart. "Thinking that they were directed at me," replied the courageous Mr. Cabral, "I ran and got on top of the engine, so's to get out of their way." "Then Mr. Andrews took a hand." "You didn't call Mr. Barney any names when he was on the engine?" he asked. "Didn't he turn to you when you asked him to get off the engine and say, 'If you talk like that I'll break your head?'"

"I believe he said something like that."

"You had had no previous trouble with him?" "Well, I started to tell you about that, but you wouldn't let me."

"Had you had any trouble with him prior to this day?" Mr. Andrews asked him directly.

"None."

"None whatever?"

"None."

#### BRACKENMAN KAPPEL.

William A. Kapple said he was a brakeman employed by the Oahu Railroad Company. He was with Lorbeer on the rear of a car in the yards on the fatal Sunday morning.

"Where was the car when you saw Barney first?" asked Mr. Cathcart.

"It was moving down the tracks near the turntable, when I saw him, and a young fellow came running across the tracks. He shouted to us, 'What did that fellow hit me for?'"

"What followed?"

"The yardmaster, Lorbeer, asked what he had hit the boy for, Barney said, 'None of your — business.' He came right over to the step, Lorbeer kind of pushed him; it wasn't what you'd call a punch, for Barney had started to climb up on the car. He

didn't push him in the face. Barney stepped off and there were some blows exchanged. I stepped off to stop the train, because there was danger of their being pinched between the cars. Then I stepped back and saw Lorbeer about five feet away from Barney. He had his back toward Barney."

#### WHAT BARNEY SAID.

"Then what did you see?" "I seen Barney pull a revolver. He threw it up at Lorbeer and fired." "What did you do then?" "I thought it was pointed at me and made up my mind that I had business on the other side of the car."

"Did you hear anything said?" "Barney said just as he pulled the gun, 'You — of a — I'll fix you, now.' Lorbeer half turned around at that, and he got the shot right in his stomach. I saw him grab himself and he said 'I'm shot.' I didn't see anything more because I thought the gun was pointed at me, and I run."

Under cross-examination Kapple said that his home was at Eureka, Cal., and that he came to the Islands about six months ago, spending five months near Hilo, and then coming to Honolulu.

Mr. Andrews went carefully through the details of Barney's attempt to get on the platform, and Lorbeer's pushing away.

"What happened when Lorbeer jumped off the car?" he asked. "They was blows exchanged." "Now, who struck the first blow?" Mr. Andrews asked, shaking his pencil impressively at Kapple. "The defendant."

"You're sure of that?"

"Yes."

"Did Lorbeer strike Barney?"

"I didn't see him strike, but he had his hands up."

"Then by an exchange of blows, you mean the one blow Barney struck, and that is all?"

"Well, there may have been others, but I did not see them."

#### HAD NOT TALKED.

Going on to the shooting, Kapple went carefully into a description of the relative positions of Barney, Lorbeer and himself at the time of the shooting.

"Have you talked over this case with anyone since the shooting?" asked Mr. Andrews, taking a new tack.

"Not that I remember."

"You didn't say to men in the yard that Barney ought to be hanged, and that you knew something that you were going to tell on the stand that would hang him?"

"I have not. I may have said I knew some damaging evidence, but that's about all."

"Best of all, a car washer at the railway yards, was at the yards the morning of the shooting."

"What did you see first in connection with this affair?"

"I saw Barney jumping on a Portuguese boy."

"What then?"

"The Portuguese boy went and told John Lorbeer, who was on a car backing down the track. Lorbeer jumped off and struck Barney."

"Hereat Mr. Andrews squirmed slightly in his chair with glee, for it was a favorable point for the defense."

"What happened then?"

"I saw Barney shoot Lorbeer, and then I went to the roundhouse for assistance. When I came out I saw Barney on the ground, and Lorbeer on top of him."

Hoopli clambered down from the stand, and on his hands and knees on the courtroom floor, illustrated the position of the two men.

"Did you hear anything said by either of them before the shooting?"

"I heard their voices, but I could not understand what was said."

He told of summoning Yates, and that the two of them disarmed Barney.

"Did Lorbeer jump off the car before he struck Barney?" asked Mr. Andrews in cross-examination.

"Yes," the witness replied. This was a direct contradiction of the testimony of Kapple. "He jumped off the car and then struck Barney. Then Barney shot him."

"When the shot was fired was Barney backing and Lorbeer following him?"

"Barney was retreating and Lorbeer following him." This again was contrary to Kapple's testimony.

"Was there any time while you were watching them that Barney assaulted Lorbeer?"

"I did not see any."

"Was there anyone on the rear end of the car with Lorbeer when the train was backing down?"

"There was another white man; I don't know his name."

"Did this man step off the car before or after the shooting?"

"I did not see him jump off."

"Did he remain on the platform?"

"I don't know. I did not see."

On redirect examination Mr. Cathcart endeavored to straighten out the witness as to the relative positions of Lorbeer and Barney when the first shot was fired, but he was excused, the case then went over until 10 o'clock this morning.

**AT AUCTION**  
BY WILL E. FISHER  
AUCTIONEER

**AT AUCTION**  
SATURDAY, SEPT. 1ST,  
AT 12 O'CLOCK NOON, I WILL SELL

Pursuant to a decree signed by Hon. A. S. Humphreys, First Judge of the Circuit Court of the First Judicial Circuit, filed the 2nd day of August, A. D. 1900, in a cause entitled William O. Smith and S. W. Wilcox against W. H. Winchester, foreclosure proceedings notice is hereby given that the property herein described will be sold at the front entrance to the Judiciary building (Alloilani Hale), Honolulu, on Saturday, the 1st day of September, A. D. 1900, at 12 o'clock noon. The said sale is subject to confirmation by the court.

#### PROPERTY TO BE SOLD.

First—All that certain piece or parcel of land situate on Quarry street, at Kulaokahua, in Honolulu, Island of Oahu, containing an area of 6,000 square feet, more or less, and being the same premises that were conveyed to W. H. Winchester by deed of W. H. Foster, trustee, dated August 21, 1895, and recorded in Liber 155, page 272, and further described as being a portion of Royal Patent (grant) No. 3564, to H. M. Dow, and bounded and described as follows:

Beginning at a point on the maka side of Quarry street 200 7-10 feet from the south side of Alapai street extension, thence running by true bearings south 37 degrees 30 minutes west, 124 feet along the Portuguese Club premises, thence south 62 degrees 30 minutes east, 59 feet along lot 61, thence north 37 degrees 30 minutes east, 120 feet, and north 52 degrees 30 minutes west, 50 feet along Quarry street.

Second—All those certain lots, tracts, pieces or parcels of land situate at Faleisi (near Makee Island) in said Honolulu, being lots 35, 36 and 37, Kakaia tract, containing an area of 15,000 square feet, and a part of Royal Patent No. 5331, and the same premises that were conveyed to the said W. H. Winchester by the deed of W. C. Achil, trustee, and C. B. Maile, trustee, dated May 11, 1897, and recorded in Liber 167, page 442.

The property will be sold by parcels Terms cash, U. S. gold coin. Deeds at expense of purchaser.

For further information and full particulars of the above property, apply at the office of WILLIAM O. SMITH, Judge building, corner Fort and Merchant streets, Union.

Dated: Honolulu, August 2, 1900.

JAMES A. THOMPSON, Commissioner.

OR

**Will E. Fisher,**  
AUCTIONEER

#### NOTICE.

ALL NATIVE SONS OF THE Golden West are hereby requested to meet at the Hawaiian Hotel at 7:30 p. m., on Tuesday, September 4, for the purpose of considering ways and means for celebrating the admission of California into the Union.

Per Committee,

DR. R. I. MOORE,  
F. J. DILLIN,  
C. H. BELLINA.

#### NOTICE.

MONDAY, SEPTEMBER 3, BEING Labor Day, a legal holiday, the following banks will be closed:

BANK OF HAWAII,  
BISHOP & CO.,  
CLAUDE SPRECKELS & CO.,  
FIRST AMERICAN BANK.

#### SECOND PRECINCT, FOURTH DISTRICT

ALL REPUBLICANS OF THIS precinct are requested to meet in the Betaniana street schoolhouse, FRIDAY EVENING, August 31, at 8 o'clock, for the nomination of Delegates to the District Convention and such other business as may be required.

J. A. GILMAN,  
Chairman.

#### NOTICE

REPUBLICAN VOTERS OF THE Fifth Precinct, Fourth District, are hereby requested to meet Friday evening, August 31st, at Drill Shed, Company F room, for purpose of organization and nomination of delegates.

JOHN W. SHORT,  
Secretary.

#### NOTICE

THE REPUBLICAN VOTERS OF the Ninth Precinct, Fifth District, will hold a meeting at Kaula schoolhouse next Friday evening, August 31, at 7:30 o'clock, for the purpose of nominating delegates to the district committee and to transact such other business as may come before them.

J. T. DE BOLT,  
Chairman.

#### NOTICE

PERSONS REQUIRING PALMS, plants, etc., from the Government Nursery, King street, must first obtain an order from the office of the Commissioner of Agriculture and Forestry, basement of Capitol building. This rule will be strictly adhered to. Distribution days at the nursery are Mondays and Saturdays.

5637

The semi-weekly HAWAIIAN GAZETTE is issued on Tuesdays and Fridays.

**AT AUCTION**  
BY WILL E. FISHER  
AUCTIONEER

**Auction Sale**  
—OF—  
**Arlington Hotel!**

**Furniture,  
Furnishings,  
Plants,  
Aviary Birds,  
Cages, Monkeys,  
Carriages,  
Harness, etc., etc.**

TAKES PLACE

Thursday, Sept. 6, and  
Friday, Sept. 7, 1900,

—

All buildings will be sold also.

Catalogues soon to be issued.

—

**WILL E. FISHER,**  
AUCTIONEER.

**Auction Sale**

—OF A—

**REVERSIONARY INTEREST**

—IN—

**Real and Personal**

**PROPERTY.**

—

I am instructed by Sr. A. de Souza Canavarro, Consul General of Portugal, the duly appointed attorney-in-fact for the Trustees of the Hospital da Misericordia de Angra do Heroismo (duly authorized by the Government of the Kingdom of Portugal) to sell at public auction on Tuesday, the 11th day of September, A. D., 1900, at my SALESROOM, corner MERCHANT and ALAKEA STREETS, at 12 o'clock noon, all the right, title and interest of said hospital in and to all the property comprising the estate of Louis Perry, late of Honolulu, deceased, who died on the 5th of May, 1892.

The property of the deceased as shown by the proceedings in the matter of the estate of the deceased, comprises the following:

First—A piece or parcel of land situated at the west corner of Maunakea and Hotel streets, Honolulu, comprising part of the land described in L. C. A. 691 to Gravier and part of the land described in L. C. A. 694 to Paniani, and thus bounded and described:

"Commencing at an iron pin at the west corner of Maunakea and Hotel streets and running:

1. S. 67° 10' W. true 63 feet along Hotel street;

2. N. 20° 00' W. true 32.4 feet along Joe Roberts' Lot, L. C. A. 604 to Henry Sea;

3. S. 72° 00' W. true 5 feet along same;

4. N. 24° 20' W. true 12 feet along same along remaining portion of L. C. A. 694 to Paniani;

5. S. 70° 20' W. true 5 feet along same;

6. N. 24° 25' W. true 49.5 feet along same;

7. N. 65° 50' true 63.3 feet along L. C. A. 222 to Kahana to Hotel street; thence

8. S. 32° 22' E. true 84.5 feet along Hotel street to initial point.

Area 5,850 square feet.

Second—The sum of \$1,261.69.

The Hospital is entitled to the possession of the above property both real and personal on the death of M. S. Pereira of Honolulu.

The following are extracts from the will of deceased, which will was admitted to probate in the Supreme Court of the Hawaiian Islands on the 25th day of May, 1892:

"Fifteenth—I give and bequeath all the rest and residue and remainder of my estate, real, personal or mixed, to my beloved friend Manoel Silveira Pereira to receive and enjoy the use and income of the same during his life time and at his death to go to the 'Hospital de la Misericordia' in Angra, Island of Terceira, Azores."

"Lastly—I hereby nominate and appoint Manoel Silveira Pereira of said Honolulu the executor of this, my last Will and Testament, without bonds, and with full power to sell or otherwise dispose of any part of or the whole of my estate as may to him seem best and hereby revoke all former wills by me made."

Part of the land is leased to Wong Chong Lung for a term of 18 years, from the 1st day of March, 1887, at the monthly rate of \$40. The remainder is subject to a lease to Y. Anin for the term of 25 years, from the 21st day of June, 1886, at the rent of \$50 a month.

Copies of the leases and of the agreements made by the deceased and the lessees and of the Will and a plan of the land can be examined at my office. Deeds at the expense of the purchaser, who shall also bear the costs of all stamp duties.

Upset price, Six Thousand Dollars (\$6,000.00).

—

**WILL E. FISHER,**  
AUCTIONEER.

August 20, 1900.



MR. KERR has gone East, and before leaving gave

## Notice to Quit

ALL

# Remnants AND Oddments

IN OUR LARGE STOCK  
At Our Queen Street Store.

FOR THE PAST WEEK

Our staff has been kept  
Busy measuring and  
Gathering together all  
Odd lines . . . .

AND TODAY, Monday, August 27,  
We commence a

## GRAND Clearing Sale

REMNANTS IN  
EVERY DEPARTMENT

THIS IS A

## Genuine Sale . . .

Space is more valuable to us  
than the goods. They are marked  
at prices that must command a  
speedy clearance.

Come Early

If you wish to secure bargains.

L. B. KERR & CO., Ltd.

Queen Street. Honolulu.

## FOR UPLIFTING Japanese Young Men's Club.

Initiatory Meeting Held Last Night  
With Speeches and Refreshments.

The Japanese Young men's Club held its initiatory meeting last evening in the hall of the Chinese Bow Wong Society, at the corner of Kukui street and College Walk. The interest in the launching of this organization was manifest in the large number of members and friends who were present. Mr. Y. Soga, editor of the Hawaii Shimpu, presided over the meeting and was assisted by the rest of the club committee, Messrs. Imanichi and Yamaguchi. In the hall were gathered probably 100 Japanese, mostly of the younger element, although a fair sprinkling of older persons, who are the guiding spirits of the organization, were present to assist in establishing the club under proper auspices. His Imperial Japanese Majesty's Consul, Mr. Miki Saito, is enrolled as a member of the club.

The hall was appropriately decorated in the Japanese national colors, red and white, with long strips of red and white hunting arranged along the walls and behind the speakers' platform. The decorations of the Bow Wong Association were entirely covered, giving the room the aspect of a Japanese club room alone.

Mr. Y. Soga opened the meeting and gave an address outlining the objects and results expected of the organization. He explained that it was for educational development and for the welfare of the Japanese in Hawaii, and that it was to entertain nothing which smacked of politics or secret society work. He explained that it was entirely for the uplifting of the young Japanese men and to give them influences which would act for the best results. The speaker was followed by Mr. Imanichi, manager of the Imanichi Specie Bank, and Mr. Yamaguchi, director of the Kinamoto Immigration Company, both of whom spoke in a similar vein, and urged upon the young men present and those with whom they came in contact to enter the club and assist in their mutual development.

Mr. A. K. Ozawa, interpreter of the immigration company, delivered a fine address in English, voicing the sentiments of the previous speakers, who delivered their addresses in Japanese.

"Fifteen years ago, perhaps, such an organization was not necessary," said he. "Today when we look over the field and see 60,000 Japanese people living among us, I think it has become time to organize. Let us look over the Eastern question, from which we may learn a lesson. Tonight we know in China there are armies of all nations and among them is one of ours. They are marching shoulder to shoulder. For what purpose? For the sake of civilization. It is not for hate of China but for the civilization of China. We are thousands of miles from our native land, and we should organize associations for our mutual uplifting. We hope this will be understood by the younger Japanese of the community. We want to elevate not entirely from a spiritual standpoint, but from the real and practical. The younger people must learn to be independent and not always lean upon the older ones. For this we must educate ourselves."

Three cheers were then given for Japan, for the allied armies in China, and for the Ministers who had been saved. Refreshments were served in a novel manner and the meeting was brought to a close.

GO TO THE PRIMARIES ON  
SATURDAY BETWEEN 3 AND  
5 P. M. AND DO YOUR DUTY  
AS A REPUBLICAN CITIZEN.

SAID HE WAS A LOBSTER.

Plam Drunk Who Called Himself  
Names to the Police.

There was lobster on the menu at the Police Court yesterday morning. Some repentant drunk who had been hauled in the night before had been able to say nothing, when asked his name for booking purposes, that he was a "lobster" for getting into such a condition. So far as he knew at the time he had no name, and all he could be got to say was "Lobster," and he was booked accordingly.

As a result in Police Court the spectators and Court were horrified to hear Officer Hanahan shout in stentorian tones for "Lobster! Lobster!" and as they waited for the roof or the Judge's wrath to fall upon his unlucky head for his temerity, they heard the Judge calmly say: "Bait forfeited," and they realized the whimsicality of it.

Such names are often given by drunks when arrested, for they usually have wit enough remaining when hauled into the station house to conceal their identity, and they often give some nonsensical string of syllables instead of their names. As a rule they are duly booked under whatever cognomen they give, hence the peculiar names that are sometimes shouted in the court to the merriment of the spectators.

CHICKEN AND PORK.

Chock Pau Loves a Fancy Diet and  
Goes to Jail.

"Meum and trum" have little meaning for Chock Pau. Nine times he has been up before the Police magistrates of Honolulu for the crime of larceny. Yesterday was the ninth appearance. His offence this time being the theft of two bags of rice, and he was sent up for the sentence limit, two years.

Chock's particular penchant is chicken lifting, although he has a predilection for pork on occasions and has gotten away with many a fat piglet belonging to some one else. Since 1886 his depredations have been going on. Half of these fourteen years he has spent in Oahu prison but on every occasion as soon as he was freed he went at it again only to land in the tolls once more speedily. In February last he was released from the Oahu jail after serving a two year's sentence and after six months at liberty he goes back again to be a charge upon the Territory for another two years.

At the Orpheum.

The new bill at the Orpheum last night caused a lot of applause by a well filled house. The opening piece, "Blackville Vaudeville Company," was full of witty work and comical songs. The "4-11-41" combination, well known to the colored population in the States, was done as it only could be, by Wise, Milton and Mills. Fred Gardner, the new comedian, late of Australia, showed himself to be a very clever one in his line.

JAS. F. MORGAN  
Auctioneer and Broker,  
33 Queen Street.  
P. O. Box 594. Telephone 72.

THIS DAY.  
Underwriters' Sale  
—OF—  
CEMENT

ON FRIDAY, AUGUST 31,  
AT 12 O'CLOCK NOON.

At Sorenson's wharf, I will sell at Public Auction for account of whom it may concern, 142 barrels of DYCKEN-HOFF CEMENT, slightly damaged by salt water on voyage of importation ex ship Philadelphia.

JAS. F. MORGAN, Auctr.

Auction Sale  
—OF—  
Wooden Buildings!

ON SATURDAY, SEPT. 1ST  
AT 12 O'CLOCK NOON.

At the premises, Punchbowl street, second house from the corner of Hereford street, I will sell at Public Auction the two-story frame house, three barns and a laundry house.

The barns are of nearly new lumber. Terms cash. Building to be removed in fifteen days.

JAS. F. MORGAN, Auctr.

Auction Sale  
—OF—  
FENCES AND BUILDINGS.

By order of the BOARD OF HEALTH, I will sell at Public Auction the following described fences. This is the last lot of fences erected by the Board during the plague, so those desiring good lumber at auction prices should take advantage of this opportunity.

ON TUESDAY, SEPT. 4,  
At 12 o'clock noon, the fence on PUNCHBOWL street, below Queen, and about fifty feet beyond the Relief Camp.

ON WEDNESDAY, SEPT 5,  
At 12 o'clock noon, the FUMIGATING house on HOTEL STREET, next to the Drill Shed.

ON THURSDAY, SEPT. 6,  
At 12 o'clock noon, the fence on Liliha street, Ewa side, near School street.

ON FRIDAY, SEPT. 7,  
At 12 o'clock noon, the fence on the corner of Nuuanu and Vineyard streets.

ON SATURDAY, SEPT 8,  
At 12 o'clock noon, the two fences on the Iwilei road, makai side, just in rear of the prison.

JAS. F. MORGAN, Auctr.

Real Estate For Sale

A large lot 50x90 on Lunalilo Street, near corner of Keeaumoku, in the old baseball grounds, is offered for sale at a very reasonable price.

JAS. F. MORGAN, Auctr.

Real Estate  
FOR SALE.

1. SIX LOTS on King St., opposite residence of J. S. Walker, Esq.; size of lots, 60x120.

2. SEVERAL LOTS on Punahou road, opposite the College property, in tract of land known as the Judd tract.

—COMPRISING—  
3 FINE LOTS fronting on the road each lot contains from 1 1/4 to 2 1/2 acres.

—AND—  
ALSO several fine lots at rear of above and adjoining the property of Messrs. F. M. Swamy, H. & Wally, C. B. Wells and G. P. Wilder. These lots are on sloping ground on a road running parallel with the Manoa road and command extended views of sea or shore.

Cottages for Rent.

TWO NICE five-room cottages for rent, on lane leading to Beach Road, town side of Bishop's switch, Walkiki. Reasonable rent.

JAS. F. MORGAN, Auctr.

JAS. F. MORGAN  
Auctioneer and Broker.  
33 Queen Street.  
P. O. Box 594. Telephone 72.

## EX AUSTRALIA.

FRESH FRUITS,  
GERMAN PRUNES,  
SILVER PLUMS,  
PEACHES,  
GROSS PRUNES,  
BLACK GRAPES,  
MALAGA GRAPES,  
ORANGES, LEMONS and  
FANCY APPLES.  
CELERY.

CAULIFLOWER,  
ARTICHOKES,  
RHUBARB,  
CABBAGE,  
FROZEN OYSTERS,  
CHICKENS and TURKEYS,  
FANCY CHEESE (in fold),  
also SWISS and  
NEW YORK CHEESE.

IN SWEETS—Our regular supply of Gruenhagen's Bon Bons and Mallowes.

H. MAY & CO., LTD  
2-BIG STORES-2

The Waterhouse Store, BETHEL STREET.  
Telephone 24. The McIntyre Store,  
COR. KING AND FORT STREETS.  
Telephone 22.

## PAJAMAS.

A VERY DESIRABLE two-piece sleeping or lounging suit, preferable by many men to the regular night robe.  
JUST THE THING for traveling, as their appearance permits of greater freedom than the usual kind of night shirts.  
WE HAVE THEM IN SILK, Madras and Crepe.

## SHIRTS. . .

made of good weight Madras Cloth, colors woven in. The pattern are especially pleasing, made in stripes and plaids, with string to match. We also have Linen, Silk and Negligee.

## TIES. . . . .

Newest shapes and latest designs in Silks in Four-in-Hand, Bands, Scarfs, Puffs, Band Bows, etc.

## HANDKERCHIEFS

We import all our Handkerchiefs. Have a very large assortment of new and handsome patterns. Qualities were never so good at prices never so low.

— We also carry a full line of —

## Gents' Furnishing Goods.

Call and Be Convinced!

S. OZAKI,

WAVERLY BLOCK. HOTEL STREET

Just Arrived on the Arch

30 HEAD OF FINE

Driving and Draft

## HORSES

Which are now on exhibition in our yard  
corner King and South Streets.

Honolulu Stock-Yards Co.  
LIMITED.

TELEPHONE MAIN 301. KING STREET

Large  
Stock of NEW GOODS

Stable Supplies

Dandy Brushes, Sponges, Curry Combs, Axle Washers, Imported Soap, Black Harness Soap, Horse Toilet Clippers, Fetlock Clippers, Hoof Pinners, Embrocation, Condition Powders, Drenching Bits, Horse Ing, Surcingles, Wheel Jacks, Bandages, Hoof Dressing, Harness Oil, Dressing, Axle Grease, Gall Cure, Chamols Skins, Metal Polish, Harness Paste, Shoe Bolt Rolls, Tie Ropes, etc., etc.

ISLAND ORDERS PROMPTLY FILLED

C. R. COLLINS

ESTABLISHED 1891.

TELEPHONE 662.  
P. BOX 507.

Leading Harness Manufacturer

KING STREET, NEAR NUUANU.



## LOCAL BREVITIES.

## LOCAL BREVITIES.

tonight.  
back will be closed on Monday.  
in kitchen furniture.  
W. Dimond's window.  
would like a position as  
on a plantation. See want

of wheat, hay, pine lumber and  
are offered for sale cheap. See  
A "cooler" for hot  
Benon, Smith & Co.'s found-

Major piano in good condition is  
for sale at a bargain. See ad on  
the piano.

the dry goods sale at Mor-  
and suits today. See his ad  
in the paper.

large beach residence with all the  
conveniences is offered for rent.  
See advertisement.

September 5th and 7th is the date on  
which E. Fisher sells everything  
at auction.

there are two elegant ebony pearl-  
necklaces to be sold  
at the Arlington auction sale.

of a general line of  
is needed in photograph-  
ing.

of the sower on lower  
street, near the Honolulu  
Market, has caused the street to be  
closed for a few days.

Miss Perry, who has just re-  
turned from her summer vacation, will  
be at the Young Men's Christian  
Association Sunday afternoon.

important notice to school teach-  
ers: The Young Men's Christian  
Association will have a new  
advertisement of school  
work on page 7.

and forty-two barrels  
of sugar, slightly damaged in transit,  
sold by James F. Morgan at  
auction, at Sorenson's wharf, to-  
day.

of the Golden West  
to meet at the Hawaiian  
Hotel, September 4th, for the  
purpose of considering ways and means  
of increasing admission day.

is given that certificate No.  
five shares of the Oahu Sugar  
Co., standing in the name of  
the bank has been lost, and that  
none will be allowed. See no-

the Hawaiian Railway Company received  
from C. D. Bryant a mail coach  
and postal service along the  
line. Dillingham made the selec-

the up-to-date carrier of Uncle  
Sam.

the Hawaiian Railway will proba-  
bly leave San Francisco about Oc-  
tober 1st, and arriving in  
Honolulu on October 14. She will be  
at the Honolulu Hotel for San  
Francisco about October 21.

the Hawaiian Railway will proba-  
bly leave San Francisco about Oc-  
tober 1st, and arriving in  
Honolulu on October 14. She will be  
at the Honolulu Hotel for San  
Francisco about October 21.

the Hawaiian Railway will proba-  
bly leave San Francisco about Oc-  
tober 1st, and arriving in  
Honolulu on October 14. She will be  
at the Honolulu Hotel for San  
Francisco about October 21.

the Hawaiian Railway will proba-  
bly leave San Francisco about Oc-  
tober 1st, and arriving in  
Honolulu on October 14. She will be  
at the Honolulu Hotel for San  
Francisco about October 21.

the Hawaiian Railway will proba-  
bly leave San Francisco about Oc-  
tober 1st, and arriving in  
Honolulu on October 14. She will be  
at the Honolulu Hotel for San  
Francisco about October 21.

the Hawaiian Railway will proba-  
bly leave San Francisco about Oc-  
tober 1st, and arriving in  
Honolulu on October 14. She will be  
at the Honolulu Hotel for San  
Francisco about October 21.

the Hawaiian Railway will proba-  
bly leave San Francisco about Oc-  
tober 1st, and arriving in  
Honolulu on October 14. She will be  
at the Honolulu Hotel for San  
Francisco about October 21.

the Hawaiian Railway will proba-  
bly leave San Francisco about Oc-  
tober 1st, and arriving in  
Honolulu on October 14. She will be  
at the Honolulu Hotel for San  
Francisco about October 21.

the Hawaiian Railway will proba-  
bly leave San Francisco about Oc-  
tober 1st, and arriving in  
Honolulu on October 14. She will be  
at the Honolulu Hotel for San  
Francisco about October 21.

the Hawaiian Railway will proba-  
bly leave San Francisco about Oc-  
tober 1st, and arriving in  
Honolulu on October 14. She will be  
at the Honolulu Hotel for San  
Francisco about October 21.

the Hawaiian Railway will proba-  
bly leave San Francisco about Oc-  
tober 1st, and arriving in  
Honolulu on October 14. She will be  
at the Honolulu Hotel for San  
Francisco about October 21.

the Hawaiian Railway will proba-  
bly leave San Francisco about Oc-  
tober 1st, and arriving in  
Honolulu on October 14. She will be  
at the Honolulu Hotel for San  
Francisco about October 21.

the Hawaiian Railway will proba-  
bly leave San Francisco about Oc-  
tober 1st, and arriving in  
Honolulu on October 14. She will be  
at the Honolulu Hotel for San  
Francisco about October 21.

the Hawaiian Railway will proba-  
bly leave San Francisco about Oc-  
tober 1st, and arriving in  
Honolulu on October 14. She will be  
at the Honolulu Hotel for San  
Francisco about October 21.

the Hawaiian Railway will proba-  
bly leave San Francisco about Oc-  
tober 1st, and arriving in  
Honolulu on October 14. She will be  
at the Honolulu Hotel for San  
Francisco about October 21.

## Have You Seen Them?

We have been complimented on our attractive windows, and especially so  
on the display of

Children and Misses'

## ..SLIPPERS..

ALL SIZES. : ALL PRICES. : ALL STYLES.

We give you value received whenever you buy of us.

MANUFACTURERS  
SHOE COMPANYNot  
To Be  
Forgotten

WHEN YOU HAVE A

## KODAK

Photo of some departing friend or rela-  
tive preserved in a nice album or  
mounted on a card. No need of being  
without a KODAK, as we have them  
at all prices.

Photo  
Supplies

AND DO

Printing and  
Developing.

## Brownie Films

## Hobron Drug Co.

Fort and King.

A  
Remnant  
Sale.

Dress Goods.  
Lawns.  
Percalés.  
Dimities.  
Batistes.  
White Goods.  
Laces.  
Ribbons.

BARGAINS  
For Everybody.WHITNEY & MARSH  
LIMITED.

519 Fort Street.

Telephone 436.

ALSEN  
PORTLAND  
CEMENT

WE HAVE JUST RECEIVED a large shipment of this celebrated cement,  
which is the STRONGEST AND MOST SERVICEABLE CEMENT known,  
and will permit the admixture of a larger amount of sand, gravel, or  
loss of strength, than any other brand; it is therefore the most economical  
ALSEN has no equal in color, fineness and sand carrying capacity. It  
weighs less per bushel, measuring about 10 per cent more cement to a barrel  
than other brands, which very materially reduces its cost as compared with  
other cements. It is therefore an economical cement to use, and especially  
adapted for fine concrete work.

The following tests, made in actual work by Col. D. C. Houston, Corps of  
Engineers, U. S. A., at the sea wall around Governor's Island, New York Har-  
bor, has never been equalled by other cement. It is as follows: Tensile  
strength per square inch—One day, 384 pounds; seven days, 600 pounds; thirty  
days, 815 pounds.

For sidewalks it gives the best color and the most durable wearing sur-  
face.

A few of the large contracts in which Alsen Cement was used: Cable R.  
R., Baltimore, 35,000 barrels; Quebec Harbor Improvement, 2,000 barrels; Man-  
hattan Pacific R. R. Bridges, 20,000 barrels.

## Theo. H. Davies &amp; Co., Ltd.

AGENTS HAWAIIAN TERRITORY.

To Those in Quest  
of a Rug....B. F. Ehlers &  
Company

FORT STREET

To intending purchasers of rugs we would state that  
just before the change in tariff we received a large and  
varied assortment of

JAPANESE  
RUGS

By buying these rugs before the change, a saving of  
about fifty per cent was effected, which our customers are  
to profit by, as we do not intend, for the present, to in-  
crease the price of these rugs, but to sell them, while they  
last, at the old prices.

Under these conditions a buyer here, now, can buy  
these for much less than they are sold for on the Main-  
land.

We have made a display of these rugs in our large  
central show window, where their beautiful designs and  
harmonious colorings are sure to attract attention.

Now on Display  
And For Sale

A VERY CHOICE  
LOT OF

French Printed  
LawnsIMPORTED  
TO RETAIL AT

20c Per Yard.

OUR PRICE  
TODAY

15c Per Yard.

NEW DESIGNS.  
FAST COLORS.  
EXCEPTIONAL VALUES.

## N. S. Sachs Dry Goods Co.

LIMITED.

## THE PEOPLE'S PROVIDER

## Grand Ball

FOR THE BENEFIT OF

Olive Branch, Rebekah Lodge No. 2,

I. O. O. F.

Friday Evening, September 7, 1900.

PROGRESS HALL.

Tickets for Lady and Gentleman, \$1.00.

563

SOLD  
COMFORT

## HAMMOCKS.

HAMMOCK CANOPIES, FRAMES, TRAPEZE, ROPES, HOOKS  
and sundries of all kinds.

Just received: The largest and best assorted line of  
HAMMOCKS ever brought to the Islands. Prices from 75c up.

## Pearson &amp; Potter Co., Ltd

312 FORT ST.

TEL. 565.

## Expected By the Australia:

SMOKED SALMON,  
CAULIFLOUR,  
APPLES, CELERY,  
ORANGES, TURNIPS,  
LEMONS, OYSTERS,  
SWISS CHEESE, at

## SALTER &amp; WAITY,

Ophum Block.

Grocers.

Fort Street.

Sideboards,  
From the Best Manufacturers.

Made quartered antique oak. Graceful serpentine shaped top  
upper drawers lined for silver, bevel plated mirror.

## Combination Book Cases

The best type of the cabinet makers' art. A piece of furniture  
that is perfect in workmanship and material. Will beautify  
any parlor or library.

## High Grade Music Cabinet,

Mahogany finish, with shelves that slide in and out, with  
rounded and decorated fronts.

Combination Music Stand  
Writing Desk and Book Case.

Elegantly carved, with French bevel glass.

THESE GOODS must be seen to be appreciated.

Now on exhibition and for sale at

## Coyne-Mehrten Furniture Co.

PROGRESS BLOCK, FORT STREET.



## The Pacific Commercial Advertiser.

Entered at the Post Office of Honolulu, H. T., Second Class Matter.

Issued Every Morning, Except Sunday, by the

HAWAIIAN GAZETTE COMPANY, 200 Holt Block, King Street.

A. W. PEARSON, Business Manager.

## Oahu Railway &amp; Land Co.

## TIME TABLE.

From and after Jan. 1, 1900.

| OUTWARD.    |       |       |       |       |       |       |       |       |      |
|-------------|-------|-------|-------|-------|-------|-------|-------|-------|------|
| Stations.   | ex.   | ex.   | ex.   | ex.   | ex.   | ex.   | ex.   | ex.   | ex.  |
| Honolulu.   | 7:30  | 8:15  | 9:00  | 9:45  | 10:30 | 11:15 | 12:00 | 12:45 | 1:30 |
| Pearl City. | 8:00  | 8:45  | 9:30  | 10:15 | 11:00 | 11:45 | 12:30 | 1:15  | 2:00 |
| Ewa Mill.   | 8:30  | 9:15  | 10:00 | 10:45 | 11:30 | 12:15 | 1:00  | 1:45  | 2:30 |
| Wahiawa.    | 9:00  | 9:45  | 10:30 | 11:15 | 12:00 | 12:45 | 1:30  | 2:15  | 3:00 |
| Maunaloa.   | 9:30  | 10:15 | 11:00 | 11:45 | 12:30 | 1:15  | 2:00  | 2:45  | 3:30 |
| Kahuku.     | 10:00 | 10:45 | 11:30 | 12:15 | 1:00  | 1:45  | 2:30  | 3:15  | 4:00 |

| INWARD.     |      |      |      |      |       |       |       |       |       |
|-------------|------|------|------|------|-------|-------|-------|-------|-------|
| Stations.   | ex.  | ex.  | ex.  | ex.  | ex.   | ex.   | ex.   | ex.   | ex.   |
| Kahuku.     | 5:30 | 6:15 | 7:00 | 7:45 | 8:30  | 9:15  | 10:00 | 10:45 | 11:30 |
| Maunaloa.   | 6:00 | 6:45 | 7:30 | 8:15 | 9:00  | 9:45  | 10:30 | 11:15 | 12:00 |
| Ewa Mill.   | 6:30 | 7:15 | 8:00 | 8:45 | 9:30  | 10:15 | 11:00 | 11:45 | 12:30 |
| Pearl City. | 7:00 | 7:45 | 8:30 | 9:15 | 10:00 | 10:45 | 11:30 | 12:15 | 1:00  |
| Honolulu.   | 7:30 | 8:15 | 9:00 | 9:45 | 10:30 | 11:15 | 12:00 | 12:45 | 1:30  |

S. P. DENISON, Superintendent. F. C. SMITH, G. P. &amp; T. A.

## TIDES, SUN AND MOON.

| Days.     | High Tide. | Low Tide. | High Tide. | Low Tide. | High Tide. | Low Tide. | High Tide. | Low Tide. | High Tide. | Low Tide. |
|-----------|------------|-----------|------------|-----------|------------|-----------|------------|-----------|------------|-----------|
| Mon. 27   | 5:30       | 1:30      | 6:15       | 2:15      | 7:00       | 3:00      | 7:45       | 3:45      | 8:30       | 4:30      |
| Tues. 28  | 5:45       | 1:45      | 6:30       | 2:30      | 7:15       | 3:15      | 8:00       | 3:00      | 8:45       | 4:45      |
| Wed. 29   | 6:00       | 2:00      | 6:45       | 2:45      | 7:30       | 3:30      | 8:15       | 3:15      | 9:00       | 5:00      |
| Thurs. 30 | 6:15       | 2:15      | 6:00       | 2:00      | 6:45       | 2:45      | 7:30       | 3:30      | 8:15       | 4:15      |
| Fri. 31   | 6:30       | 2:30      | 6:15       | 2:15      | 7:00       | 3:00      | 7:45       | 3:45      | 8:30       | 4:30      |

First quarter of the moon on the 1st at 6:25 p. m.

Tides from the United States Coast and Geodetic Survey tables:  
The tides at Honolulu and Hilo occur about one hour earlier than at Honolulu. Hawaiian standard time is 10 hours 30 minutes slower than Greenwich time, being that of the meridian at 157 degrees 30 minutes. The time which elapses at 12 m. which is the same as Greenwich, 0 hours 0 minutes. Sun and moon are for local time for the whole group.

## SHIPPING INTELLIGENCE.

DIAMOND HEAD SIGNAL STATION. August 29, 10 p. m.—Weather, clear; wind, light N.

## ARRIVED AT HONOLULU.

Thursday, August 30.  
Am. bk. C. D. Bryant, Colley, from San Francisco.  
Stmr. Kauai, Bruhn, from Kauai ports.  
Stmr. Mokoli, from Molokai.

## SAILED FROM HONOLULU.

Thursday, August 30.  
Am. bk. General Fairchild, Gove, for the Sound in ballast.  
Ekhn. S. N. Castle, Hubbard, for San Francisco with sugar.

## PASSENGERS.

Arrived.  
From Kauai, per stmr. Kauai, August 29—E. E. Rowell, Mrs. Bossa and 18 deck.  
From San Francisco, per bk. C. D. Bryant, August 29—Mrs. and Mr. Thomas, J. Penfield, Mr. Kershaw and Mrs. Hodge.

## REAL ESTATE TRANSACTIONS.

August 12. No. 5200—Lahapa and husband Keliukewa et al. to J. A. Paakiki; Hilo 2405, Honokaa, Hamakua, Hawaii. Consideration \$1.  
No. 5201—Lahapa and husband Keliukewa et al. to J. A. Paakiki; Hilo 2405, Honokaa, Hamakua, Hawaii. Consideration \$1.  
No. 5202—Lahapa and husband Keliukewa et al. to J. A. Paakiki; Hilo 2405, Honokaa, Hamakua, Hawaii. Consideration \$1.  
No. 5203—Lahapa and husband Keliukewa et al. to J. A. Paakiki; Hilo 2405, Honokaa, Hamakua, Hawaii. Consideration \$1.  
No. 5204—Lahapa and husband Keliukewa et al. to J. A. Paakiki; Hilo 2405, Honokaa, Hamakua, Hawaii. Consideration \$1.  
No. 5205—Lahapa and husband Keliukewa et al. to J. A. Paakiki; Hilo 2405, Honokaa, Hamakua, Hawaii. Consideration \$1.  
No. 5206—Lahapa and husband Keliukewa et al. to J. A. Paakiki; Hilo 2405, Honokaa, Hamakua, Hawaii. Consideration \$1.  
No. 5207—Lahapa and husband Keliukewa et al. to J. A. Paakiki; Hilo 2405, Honokaa, Hamakua, Hawaii. Consideration \$1.  
No. 5208—Lahapa and husband Keliukewa et al. to J. A. Paakiki; Hilo 2405, Honokaa, Hamakua, Hawaii. Consideration \$1.  
No. 5209—Lahapa and husband Keliukewa et al. to J. A. Paakiki; Hilo 2405, Honokaa, Hamakua, Hawaii. Consideration \$1.  
No. 5210—Lahapa and husband Keliukewa et al. to J. A. Paakiki; Hilo 2405, Honokaa, Hamakua, Hawaii. Consideration \$1.  
No. 5211—Lahapa and husband Keliukewa et al. to J. A. Paakiki; Hilo 2405, Honokaa, Hamakua, Hawaii. Consideration \$1.  
No. 5212—Lahapa and husband Keliukewa et al. to J. A. Paakiki; Hilo 2405, Honokaa, Hamakua, Hawaii. Consideration \$1.  
No. 5213—Lahapa and husband Keliukewa et al. to J. A. Paakiki; Hilo 2405, Honokaa, Hamakua, Hawaii. Consideration \$1.  
No. 5214—Lahapa and husband Keliukewa et al. to J. A. Paakiki; Hilo 2405, Honokaa, Hamakua, Hawaii. Consideration \$1.  
No. 5215—Lahapa and husband Keliukewa et al. to J. A. Paakiki; Hilo 2405, Honokaa, Hamakua, Hawaii. Consideration \$1.  
No. 5216—Lahapa and husband Keliukewa et al. to J. A. Paakiki; Hilo 2405, Honokaa, Hamakua, Hawaii. Consideration \$1.  
No. 5217—Lahapa and husband Keliukewa et al. to J. A. Paakiki; Hilo 2405, Honokaa, Hamakua, Hawaii. Consideration \$1.  
No. 5218—Lahapa and husband Keliukewa et al. to J. A. Paakiki; Hilo 2405, Honokaa, Hamakua, Hawaii. Consideration \$1.  
No. 5219—Lahapa and husband Keliukewa et al. to J. A. Paakiki; Hilo 2405, Honokaa, Hamakua, Hawaii. Consideration \$1.  
No. 5220—Lahapa and husband Keliukewa et al. to J. A. Paakiki; Hilo 2405, Honokaa, Hamakua, Hawaii. Consideration \$1.  
No. 5221—Lahapa and husband Keliukewa et al. to J. A. Paakiki; Hilo 2405, Honokaa, Hamakua, Hawaii. Consideration \$1.  
No. 5222—Lahapa and husband Keliukewa et al. to J. A. Paakiki; Hilo 2405, Honokaa, Hamakua, Hawaii. Consideration \$1.  
No. 5223—Lahapa and husband Keliukewa et al. to J. A. Paakiki; Hilo 2405, Honokaa, Hamakua, Hawaii. Consideration \$1.  
No. 5224—Lahapa and husband Keliukewa et al. to J. A. Paakiki; Hilo 2405, Honokaa, Hamakua, Hawaii. Consideration \$1.  
No. 5225—Lahapa and husband Keliukewa et al. to J. A. Paakiki; Hilo 2405, Honokaa, Hamakua, Hawaii. Consideration \$1.  
No. 5226—Lahapa and husband Keliukewa et al. to J. A. Paakiki; Hilo 2405, Honokaa, Hamakua, Hawaii. Consideration \$1.  
No. 5227—Lahapa and husband Keliukewa et al. to J. A. Paakiki; Hilo 2405, Honokaa, Hamakua, Hawaii. Consideration \$1.  
No. 5228—Lahapa and husband Keliukewa et al. to J. A. Paakiki; Hilo 2405, Honokaa, Hamakua, Hawaii. Consideration \$1.  
No. 5229—Lahapa and husband Keliukewa et al. to J. A. Paakiki; Hilo 2405, Honokaa, Hamakua, Hawaii. Consideration \$1.  
No. 5230—Lahapa and husband Keliukewa et al. to J. A. Paakiki; Hilo 2405, Honokaa, Hamakua, Hawaii. Consideration \$1.  
No. 5231—Lahapa and husband Keliukewa et al. to J. A. Paakiki; Hilo 2405, Honokaa, Hamakua, Hawaii. Consideration \$1.  
No. 5232—Lahapa and husband Keliukewa et al. to J. A. Paakiki; Hilo 2405, Honokaa, Hamakua, Hawaii. Consideration \$1.  
No. 5233—Lahapa and husband Keliukewa et al. to J. A. Paakiki; Hilo 2405, Honokaa, Hamakua, Hawaii. Consideration \$1.  
No. 5234—Lahapa and husband Keliukewa et al. to J. A. Paakiki; Hilo 2405, Honokaa, Hamakua, Hawaii. Consideration \$1.  
No. 5235—Lahapa and husband Keliukewa et al. to J. A. Paakiki; Hilo 2405, Honokaa, Hamakua, Hawaii. Consideration \$1.  
No. 5236—Lahapa and husband Keliukewa et al. to J. A. Paakiki; Hilo 2405, Honokaa, Hamakua, Hawaii. Consideration \$1.  
No. 5237—Lahapa and husband Keliukewa et al. to J. A. Paakiki; Hilo 2405, Honokaa, Hamakua, Hawaii. Consideration \$1.  
No. 5238—Lahapa and husband Keliukewa et al. to J. A. Paakiki; Hilo 2405, Honokaa, Hamakua, Hawaii. Consideration \$1.  
No. 5239—Lahapa and husband Keliukewa et al. to J. A. Paakiki; Hilo 2405, Honokaa, Hamakua, Hawaii. Consideration \$1.  
No. 5240—Lahapa and husband Keliukewa et al. to J. A. Paakiki; Hilo 2405, Honokaa, Hamakua, Hawaii. Consideration \$1.  
No. 5241—Lahapa and husband Keliukewa et al. to J. A. Paakiki; Hilo 2405, Honokaa, Hamakua, Hawaii. Consideration \$1.  
No. 5242—Lahapa and husband Keliukewa et al. to J. A. Paakiki; Hilo 2405, Honokaa, Hamakua, Hawaii. Consideration \$1.  
No. 5243—Lahapa and husband Keliukewa et al. to J. A. Paakiki; Hilo 2405, Honokaa, Hamakua, Hawaii. Consideration \$1.  
No. 5244—Lahapa and husband Keliukewa et al. to J. A. Paakiki; Hilo 2405, Honokaa, Hamakua, Hawaii. Consideration \$1.  
No. 5245—Lahapa and husband Keliukewa et al. to J. A. Paakiki; Hilo 2405, Honokaa, Hamakua, Hawaii. Consideration \$1.  
No. 5246—Lahapa and husband Keliukewa et al. to J. A. Paakiki; Hilo 2405, Honokaa, Hamakua, Hawaii. Consideration \$1.  
No. 5247—Lahapa and husband Keliukewa et al. to J. A. Paakiki; Hilo 2405, Honokaa, Hamakua, Hawaii. Consideration \$1.  
No. 5248—Lahapa and husband Keliukewa et al. to J. A. Paakiki; Hilo 2405, Honokaa, Hamakua, Hawaii. Consideration \$1.  
No. 5249—Lahapa and husband Keliukewa et al. to J. A. Paakiki; Hilo 2405, Honokaa, Hamakua, Hawaii. Consideration \$1.  
No. 5250—Lahapa and husband Keliukewa et al. to J. A. Paakiki; Hilo 2405, Honokaa, Hamakua, Hawaii. Consideration \$1.  
No. 5251—Lahapa and husband Keliukewa et al. to J. A. Paakiki; Hilo 2405, Honokaa, Hamakua, Hawaii. Consideration \$1.  
No. 5252—Lahapa and husband Keliukewa et al. to J. A. Paakiki; Hilo 2405, Honokaa, Hamakua, Hawaii. Consideration \$1.  
No. 5253—Lahapa and husband Keliukewa et al. to J. A. Paakiki; Hilo 2405, Honokaa, Hamakua, Hawaii. Consideration \$1.  
No. 5254—Lahapa and husband Keliukewa et al. to J. A. Paakiki; Hilo 2405, Honokaa, Hamakua, Hawaii. Consideration \$1.  
No. 5255—Lahapa and husband Keliukewa et al. to J. A. Paakiki; Hilo 2405, Honokaa, Hamakua, Hawaii. Consideration \$1.  
No. 5256—Lahapa and husband Keliukewa et al. to J. A. Paakiki; Hilo 2405, Honokaa, Hamakua, Hawaii. Consideration \$1.  
No. 5257—Lahapa and husband Keliukewa et al. to J. A. Paakiki; Hilo 2405, Honokaa, Hamakua, Hawaii. Consideration \$1.  
No. 5258—Lahapa and husband Keliukewa et al. to J. A. Paakiki; Hilo 2405, Honokaa, Hamakua, Hawaii. Consideration \$1.  
No. 5259—Lahapa and husband Keliukewa et al. to J. A. Paakiki; Hilo 2405, Honokaa, Hamakua, Hawaii. Consideration \$1.  
No. 5260—Lahapa and husband Keliukewa et al. to J. A. Paakiki; Hilo 2405, Honokaa, Hamakua, Hawaii. Consideration \$1.  
No. 5261—Lahapa and husband Keliukewa et al. to J. A. Paakiki; Hilo 2405, Honokaa, Hamakua, Hawaii. Consideration \$1.  
No. 5262—Lahapa and husband Keliukewa et al. to J. A. Paakiki; Hilo 2405, Honokaa, Hamakua, Hawaii. Consideration \$1.  
No. 5263—Lahapa and husband Keliukewa et al. to J. A. Paakiki; Hilo 2405, Honokaa, Hamakua, Hawaii. Consideration \$1.  
No. 5264—Lahapa and husband Keliukewa et al. to J. A. Paakiki; Hilo 2405, Honokaa, Hamakua, Hawaii. Consideration \$1.  
No. 5265—Lahapa and husband Keliukewa et al. to J. A. Paakiki; Hilo 2405, Honokaa, Hamakua, Hawaii. Consideration \$1.  
No. 5266—Lahapa and husband Keliukewa et al. to J. A. Paakiki; Hilo 2405, Honokaa, Hamakua, Hawaii. Consideration \$1.  
No. 5267—Lahapa and husband Keliukewa et al. to J. A. Paakiki; Hilo 2405, Honokaa, Hamakua, Hawaii. Consideration \$1.  
No. 5268—Lahapa and husband Keliukewa et al. to J. A. Paakiki; Hilo 2405, Honokaa, Hamakua, Hawaii. Consideration \$1.  
No. 5269—Lahapa and husband Keliukewa et al. to J. A. Paakiki; Hilo 2405, Honokaa, Hamakua, Hawaii. Consideration \$1.  
No. 5270—Lahapa and husband Keliukewa et al. to J. A. Paakiki; Hilo 2405, Honokaa, Hamakua, Hawaii. Consideration \$1.  
No. 5271—Lahapa and husband Keliukewa et al. to J. A. Paakiki; Hilo 2405, Honokaa, Hamakua, Hawaii. Consideration \$1.  
No. 5272—Lahapa and husband Keliukewa et al. to J. A. Paakiki; Hilo 2405, Honokaa, Hamakua, Hawaii. Consideration \$1.  
No. 5273—Lahapa and husband Keliukewa et al. to J. A. Paakiki; Hilo 2405, Honokaa, Hamakua, Hawaii. Consideration \$1.  
No. 5274—Lahapa and husband Keliukewa et al. to J. A. Paakiki; Hilo 2405, Honokaa, Hamakua, Hawaii. Consideration \$1.  
No. 5275—Lahapa and husband Keliukewa et al. to J. A. Paakiki; Hilo 2405, Honokaa, Hamakua, Hawaii. Consideration \$1.  
No. 5276—Lahapa and husband Keliukewa et al. to J. A. Paakiki; Hilo 2405, Honokaa, Hamakua, Hawaii. Consideration \$1.  
No. 5277—Lahapa and husband Keliukewa et al. to J. A. Paakiki; Hilo 2405, Honokaa, Hamakua, Hawaii. Consideration \$1.  
No. 5278—Lahapa and husband Keliukewa et al. to J. A. Paakiki; Hilo 2405, Honokaa, Hamakua, Hawaii. Consideration \$1.  
No. 5279—Lahapa and husband Keliukewa et al. to J. A. Paakiki; Hilo 2405, Honokaa, Hamakua, Hawaii. Consideration \$1.  
No. 5280—Lahapa and husband Keliukewa et al. to J. A. Paakiki; Hilo 2405, Honokaa, Hamakua, Hawaii. Consideration \$1.  
No. 5281—Lahapa and husband Keliukewa et al. to J. A. Paakiki; Hilo 2405, Honokaa, Hamakua, Hawaii. Consideration \$1.  
No. 5282—Lahapa and husband Keliukewa et al. to J. A. Paakiki; Hilo 2405, Honokaa, Hamakua, Hawaii. Consideration \$1.  
No. 5283—Lahapa and husband Keliukewa et al. to J. A. Paakiki; Hilo 2405, Honokaa, Hamakua, Hawaii. Consideration \$1.  
No. 5284—Lahapa and husband Keliukewa et al. to J. A. Paakiki; Hilo 2405, Honokaa, Hamakua, Hawaii. Consideration \$1.  
No. 5285—Lahapa and husband Keliukewa et al. to J. A. Paakiki; Hilo 2405, Honokaa, Hamakua, Hawaii. Consideration \$1.  
No. 5286—Lahapa and husband Keliukewa et al. to J. A. Paakiki; Hilo 2405, Honokaa, Hamakua, Hawaii. Consideration \$1.  
No. 5287—Lahapa and husband Keliukewa et al. to J. A. Paakiki; Hilo 2405, Honokaa, Hamakua, Hawaii. Consideration \$1.  
No. 5288—Lahapa and husband Keliukewa et al. to J. A. Paakiki; Hilo 2405, Honokaa, Hamakua, Hawaii. Consideration \$1.  
No. 5289—Lahapa and husband Keliukewa et al. to J. A. Paakiki; Hilo 2405, Honokaa, Hamakua, Hawaii. Consideration \$1.  
No. 5290—Lahapa and husband Keliukewa et al. to J. A. Paakiki; Hilo 2405, Honokaa, Hamakua, Hawaii. Consideration \$1.  
No. 5291—Lahapa and husband Keliukewa et al. to J. A. Paakiki; Hilo 2405, Honokaa, Hamakua, Hawaii. Consideration \$1.  
No. 5292—Lahapa and husband Keliukewa et al. to J. A. Paakiki; Hilo 2405, Honokaa, Hamakua, Hawaii. Consideration \$1.  
No. 5293—Lahapa and husband Keliukewa et al. to J. A. Paakiki; Hilo 2405, Honokaa, Hamakua, Hawaii. Consideration \$1.  
No. 5294—Lahapa and husband Keliukewa et al. to J. A. Paakiki; Hilo 2405, Honokaa, Hamakua, Hawaii. Consideration \$1.  
No. 5295—Lahapa and husband Keliukewa et al. to J. A. Paakiki; Hilo 2405, Honokaa, Hamakua, Hawaii. Consideration \$1.  
No. 5296—Lahapa and husband Keliukewa et al. to J. A. Paakiki; Hilo 2405, Honokaa, Hamakua, Hawaii. Consideration \$1.  
No. 5297—Lahapa and husband Keliukewa et al. to J. A. Paakiki; Hilo 2405, Honokaa, Hamakua, Hawaii. Consideration \$1.  
No. 5298—Lahapa and husband Keliukewa et al. to J. A. Paakiki; Hilo 2405, Honokaa, Hamakua, Hawaii. Consideration \$1.  
No. 5299—Lahapa and husband Keliukewa et al. to J. A. Paakiki; Hilo 2405, Honokaa, Hamakua, Hawaii. Consideration \$1.  
No. 5300—Lahapa and husband Keliukewa et al. to J. A. Paakiki; Hilo 2405, Honokaa, Hamakua, Hawaii. Consideration \$1.

## NOTICE.

TO SHIPPERS PER S.S. AUSTRALIA  
Notice is hereby given that no freight of any kind whatsoever will be accepted by the agents on the day of sailing. Shippers of fruits or vegetables requiring cold storage may get limited accommodations upon application at the office of agents.

## NOTICE.

WM. G. IRWIN & CO., LTD.  
General Agents.

## NOTICE.

TO CONSIGNEES S. S. AUSTRALIA.  
The S. S. Australia has been entered at customs, and will commence discharging cargo at the Oceanic Steamship Co's wharf at 9 a. m., August 29, 1900.

Consignees will please call at the office of William G. Irwin & Co., Ltd., Fort Street, and pay freight and receive their orders.

All merchandise when landed upon the wharf, will be at the risk of the owners or consignees, and if not removed within twenty-four hours after 5 p. m., of the day on which it is landed, will be stored or left on the wharf at the risk and expense of the owners or consignees.

OCEANIC STEAMSHIP CO.,  
WM. G. IRWIN & CO., LTD.,  
General Agents.

## S. S. "ZEALANDIA."

WE HAVE BEEN DULY ADVISED that the above steamer is expected to sail from San Francisco on or about October 7, 1900, calling at Hilo, and arriving in Honolulu on October 16th, and will be despatched for San Francisco direct on or about October 21st. Shippers desiring accommodations by this steamer from San Francisco are requested to forward their requisitions for freight space to J. D. Spreckels & Bros. Co. as early as possible.

WM. G. IRWIN & CO., LTD.,  
General Agents, Oceanic S. S. Co.

GO TO THE PRIMARIES ON SATURDAY BETWEEN 3 AND 9 P. M. AND DO YOUR DUTY AS A REPUBLICAN CITIZEN.

GO TO THE PRIMARIES ON SATURDAY BETWEEN 3 AND 9 P. M. AND DO YOUR DUTY AS A REPUBLICAN CITIZEN.

GO TO THE PRIMARIES ON SATURDAY BETWEEN 3 AND 9 P. M. AND DO YOUR DUTY AS A REPUBLICAN CITIZEN.

GO TO THE PRIMARIES ON SATURDAY BETWEEN 3 AND 9 P. M. AND DO YOUR DUTY AS A REPUBLICAN CITIZEN.

GO TO THE PRIMARIES ON SATURDAY BETWEEN 3 AND 9 P. M. AND DO YOUR DUTY AS A REPUBLICAN CITIZEN.

GO TO THE PRIMARIES ON SATURDAY BETWEEN 3 AND 9 P. M. AND DO YOUR DUTY AS A REPUBLICAN CITIZEN.

GO TO THE PRIMARIES ON SATURDAY BETWEEN 3 AND 9 P. M. AND DO YOUR DUTY AS A REPUBLICAN CITIZEN.

GO TO THE PRIMARIES ON SATURDAY BETWEEN 3 AND 9 P. M. AND DO YOUR DUTY AS A REPUBLICAN CITIZEN.

GO TO THE PRIMARIES ON SATURDAY BETWEEN 3 AND 9 P. M. AND DO YOUR DUTY AS A REPUBLICAN CITIZEN.

GO TO THE PRIMARIES ON SATURDAY BETWEEN 3 AND 9 P. M. AND DO YOUR DUTY AS A REPUBLICAN CITIZEN.

GO TO THE PRIMARIES ON SATURDAY BETWEEN 3 AND 9 P. M. AND DO YOUR DUTY AS A REPUBLICAN CITIZEN.

GO TO THE PRIMARIES ON SATURDAY BETWEEN 3 AND 9 P. M. AND DO YOUR DUTY AS A REPUBLICAN CITIZEN.

GO TO THE PRIMARIES ON SATURDAY BETWEEN 3 AND 9 P. M. AND DO YOUR DUTY AS A REPUBLICAN CITIZEN.

GO TO THE PRIMARIES ON SATURDAY BETWEEN 3 AND 9 P. M. AND DO YOUR DUTY AS A REPUBLICAN CITIZEN.

GO TO THE PRIMARIES ON SATURDAY BETWEEN 3 AND 9 P. M. AND DO YOUR DUTY AS A REPUBLICAN CITIZEN.

GO TO THE PRIMARIES ON SATURDAY BETWEEN 3 AND 9 P. M. AND DO YOUR DUTY AS A REPUBLICAN CITIZEN.

GO TO THE PRIMARIES ON SATURDAY BETWEEN 3 AND 9 P. M. AND DO YOUR DUTY AS A REPUBLICAN CITIZEN.

GO TO THE PRIMARIES ON SATURDAY BETWEEN 3 AND 9 P. M. AND DO YOUR DUTY AS A REPUBLICAN CITIZEN.

GO TO THE PRIMARIES ON SATURDAY BETWEEN 3 AND 9 P. M. AND DO YOUR DUTY AS A REPUBLICAN CITIZEN.

GO TO THE PRIMARIES ON SATURDAY BETWEEN 3 AND 9 P. M. AND DO YOUR DUTY AS A REPUBLICAN CITIZEN.

GO TO THE PRIMARIES ON SATURDAY BETWEEN 3 AND 9 P. M. AND DO YOUR DUTY AS A REPUBLICAN CITIZEN.

GO TO THE PRIMARIES ON SATURDAY BETWEEN 3 AND 9 P. M. AND DO YOUR DUTY AS A REPUBLICAN CITIZEN.

GO TO THE PRIMARIES ON SATURDAY BETWEEN 3 AND 9 P. M. AND DO YOUR DUTY AS A REPUBLICAN CITIZEN.

GO TO THE PRIMARIES ON SATURDAY BETWEEN 3 AND 9 P. M. AND DO YOUR DUTY AS A REPUBLICAN CITIZEN.

GO TO THE PRIMARIES ON SATURDAY BETWEEN 3 AND 9 P. M. AND DO YOUR DUTY AS A REPUBLICAN CITIZEN.

GO TO THE PRIMARIES ON SATURDAY BETWEEN 3 AND 9 P. M. AND DO YOUR DUTY AS A REPUBLICAN CITIZEN.

GO TO THE PRIMARIES ON SATURDAY BETWEEN 3 AND 9 P. M. AND DO YOUR DUTY AS A REPUBLICAN CITIZEN.

GO TO THE PRIMARIES ON SATURDAY BETWEEN 3 AND 9 P. M. AND DO YOUR DUTY AS A REPUBLICAN CITIZEN.

GO TO THE PRIMARIES ON SATURDAY BETWEEN 3 AND 9 P. M. AND DO YOUR DUTY AS A REPUBLICAN CITIZEN.

GO TO THE PRIMARIES ON SATURDAY BETWEEN 3 AND 9 P. M. AND DO YOUR DUTY AS A REPUBLICAN CITIZEN.

GO TO THE PRIMARIES ON SATURDAY BETWEEN 3 AND 9 P. M. AND DO YOUR DUTY AS A REPUBLICAN CITIZEN.

GO TO THE PRIMARIES ON SATURDAY BETWEEN 3 AND 9 P. M. AND DO YOUR DUTY AS A REPUBLICAN CITIZEN.

GO TO THE PRIMARIES ON SATURDAY BETWEEN 3 AND 9 P. M. AND DO YOUR DUTY AS A REPUBLICAN CITIZEN.

GO TO THE PRIMARIES ON SATURDAY BETWEEN 3 AND 9 P. M. AND DO YOUR DUTY AS A REPUBLICAN CITIZEN.

GO TO THE PRIMARIES ON SATURDAY BETWEEN 3 AND 9 P. M. AND DO YOUR DUTY AS A REPUBLICAN CITIZEN.

GO TO THE PRIMARIES ON SATURDAY BETWEEN 3 AND 9 P. M. AND DO YOUR DUTY AS A REPUBLICAN CITIZEN.

GO TO THE PRIMARIES ON SATURDAY BETWEEN 3 AND 9 P. M. AND DO YOUR DUTY AS A REPUBLICAN CITIZEN.

GO TO THE PRIMARIES ON SATURDAY BETWEEN 3 AND 9 P. M. AND DO YOUR DUTY AS A REPUBLICAN CITIZEN.