

TWO BIG HONOLULU BANKS LIKELY TO JOIN IN ONE

GUMBS IS THE GRAFT CHARGER

DECLARED TO BE INSTIGATOR OF ACCUSATION OF WRONGFUL-
LY ACCEPTING MONEY MADE AGAINST ABSENT DETECTIVE
LEAL—MAY BE CONNECTED WITH WRITING OF ANONYMOUS
LETTER—BROUGHT ACCUSER IN FROM AIEA.

Gumbs, Spanish negro and interpreter, is the instigator of the charges of graft against Chief of Detectives Joseph Leal who is now taking a vacation for his health on the mainland.

The statement that Gumbs, well known about local courts and the police station, is the instigator of the charge of graft against Leal is made by an official whose duty engages him or would engage him in any investigation of the charges of graft in the police department.

It is known that Gumbs, relative to the case wherein a Spaniard is said to have had something to do with passing Leal money, himself twice went to Aiea, down the railway line, to get the Spaniard to come in to town to start the ball rolling in the matter of allegations against the Chief of Detectives. The first time the Spaniard refused to come to town with Gumbs. On the second occasion Gumbs took down a railway ticket

and brought the Spaniard to town with him.

Gumbs is said to be unfriendly to Leal and with the present Porto Rican interpreter in police court.

Gumbs was formerly interpreter in the local courts and police station. He has not held positions long, though there is nothing at present in the way of official information as to why Gumbs left his various positions.

Much has been said of a letter received by the authorities in which charges were made against Leal. This letter may be connected with Gumbs. It was signed "Carl W. Smith" evidently with the intention of trying to make the recipient think it was from the young lawyer on Hawaii, who happens, however, to be Carl S. and not Carl W. Smith.

The envelope carrying the precious document was directed to "The Board

(Continued on Page Eight.)

POST MORTEM BOOZE BRINGS HORRID DEATH

YOUNG HAWAIIAN DRINKS AT BABY SISTER'S FUNERAL, QUARRELS
WITH FATHER, SAYS GOOD-BYE AND ARRANGES DEATH COUCH
ON RAILWAY TRACK—SPECIAL TRAINS FOR SHERIFF AND THE
CORONER'S JURY—NOT NECESSARILY A SUICIDE.

Kane Kaluna, Hawaiian, 22, having indulged in cheap wine at a post mortem luncheon following the funeral of his baby sister, engaged last night in an altercation with his aged father over a quarrel with his two small sisters, and, saying they would never again see him alive, left the house in Kalia and, spreading an oilskin coat on the railway track, lay thereon.

The 11:15 train did the rest.

An inquest will be held tonight, the twisted and mangled remains having been brought into the city last night on the train that killed him.

Kane had frequently quarrelled with

his father and had many times declared that he would kill himself, sometimes seizing a knife and threatening to rip his abdomen.

Yesterday his baby sister's body was buried and, following the obsequies, there was quite a gathering at the Kaluna home, there being neighbors there to condole with the stricken family. Incidentally no one having eaten while the small body was awaiting interment, everybody afterward partook of food and some drink, the latter being chiefly what is termed dago-red.

The youth drank with the rest, but whether he was drunk or not seems to be somewhat questioned and it is even suggested that his leaving the house and lying on the railway track was more a matter of trying to scare the family than any intent to commit suicide for it is doubtful if Kane knew there were to be any more trains over the line that night. It is thought possible, that Kane fell asleep under the influence of the intoxicant. He appears to have carefully spread his oil coat on the track the head of the coat, as afterwards found, seeming to indicate that he used one rail as a pillow. Inasmuch as he had always followed a quarrel with his father by a threat to kill himself, the first conclusion would be that he had on this occasion fully intended to carry out his threat, and yet there is nothing to disprove the idea of his having expected people from the house to follow him and behold him doing a scare stunt on the track. A partially drunken man will fall to sleep very suddenly once in a reclining position, say the police, and, while it makes no difference whether the young man intended suicide or was trying to frighten the folks with whom he had been quarrelling, the possibility of his not hav-

(Continued on Page Five.)

Chinese Editor Said To Praise The Assassin

LO SUN, WHO SECURED RULING THAT AN EDITOR IS A TEACHER,
IS AGAIN A SUBJECT OF INVESTIGATION—EDITORIAL IN HIS PA-
PER WHICH IS SAID TO BE ANARCHISTIC—KOREANS ESCAPE
PROSECUTION.

Editor Lo Sun, who runs the Chee Bow Shin, is again in trouble with the immigration authorities, this time over a publication appearing in the paper regarding the assassination of Prince Ito, which it is claimed is anarchistic. It is probable that deportation proceedings will be undertaken against him, on the ground that he is an anarchist. His editorial on the Ito assassination is said to have been worse than the Korean circular already published, which commended the assassin.

The investigation of the Korean case resulted in a decision that no proceedings could be undertaken. The author of the circular has been in the country more than three years, and under the law deportation proceedings in such a case cannot be maintained against a person who has been in the country three years.

Lo Sun, however, is a more recent arrival, and the matter of his editorial China.

utterances has been taken up by the authorities. Lo Sun was before the same authorities a little over a year ago, when deportation proceedings were begun against him on the ground that he had fraudulently obtained admission to the country. He came in as a teacher, and almost at once left his employment and became an editor. He won out on a ruling that an editor is a teacher.

He will now have to stand another deportation proceedings on the ground that he is an anarchist. His paper of last Wednesday, following the Ito assassination, contained an editorial which it stated to have lauded the assassin as a patriot and declared that to get what he deserved.

It is claimed that anyone who stands for this sort of doctrine is an anarchist, and on that showing Lo Sun, having been in the country less than three years, may be deported back to arrival, and the matter of his editorial China.

TWO STATES SHAKEN BY EARTHQUAKES

(Associated Press Cable to The Star.)

SAN FRANCISCO, October 29.—Earthquake shocks were felt throughout the northern section of this state today, and in southern Oregon. Many cities and towns report the tremors and great excitement on the part of the people. As far known, however, the damage resulting from the shakes amounts to nothing of a serious nature.

GIANT PUGS WILL FIGHT TO FINISH

(Associated Press Cable to The Star.)

NEW YORK, October 29.—Jim Jeffries and Jack Johnson, the negro heavyweight world champion in the ring, have agreed to meet for a fight for world's championship, the event to occur before the club which will offer the best financial inducements to the two pugilists.

According to the agreement entered into in this city today the fight is to be for forty-five rounds, or more if required, straight Queensbury rules to prevail.

Five ounce gloves are stipulated and it is understood between the contracting parties that the fight must be pulled off before July 5, 1910.

It is further agreed that the man who knocks the other out, or who is declared winner, is to receive seventy-five per cent of the proceeds of the exhibition; the loser taking twenty-five per cent.

Fifty thousand dollars has been deposited as a forfeit, and the side bet amounts to five thousand dollars.

Bids from places wanting the fight must be received before December 1. Announcement will be made later as to who are to be referee and stakeholder.

GREEK TORPEDOES REVOLT AND FIRE

(Associated Press Cable to The Star.)

ATHENS, Greece, October 29.—Navy men, led by Lieutenant Tibaldoh, with eight torpedo-boat destroyers, have revolted. Shots have been exchanged between the torpedo-boats and the government batteries ashore.

BANK OF HAWAII AND FIRST NATIONAL POOLING ISSUES

The amalgamation of the Bank of Hawaii with the First National Bank is probably the next big financial move on the tapis in Honolulu.

While none of the details have been formulated, it is safe to say that such a deal will go through, the Bank of Hawaii (as a regular bank) becoming a part of the First National, and continuing on merely as a savings and trust institution at its old stand.

This deal has been under way for a long while—so long, in fact, that no one seems to know just where it actually started. It originated in mere conversations between stockholders of the respective banks, and developed in the course of time into something real.

Not until yesterday, however, was there anything certain about it, and the matter was then made possible by the approval at Washington of the application of the First National Bank to increase its capital stock from \$500,000 to \$1,000,000.

Cecil Brown, president of the First National, immediately communicated this information to the officials of the Bank of Hawaii and also advised the plan for increase of capital. The importance of this announcement was well understood by the interested parties, and in a short time some of the facts had found their way upon the streets.

The present capitalization of the First National Bank is \$500,000, and that of the Bank of Hawaii \$600,000. By increasing the capital of the former to \$1,000,000 the latter will be let in or absorbed.

(Continued on Page Five.)

NEW ATTORNEY IN HAWAII COUNTY

(Wireless to The Star.)

HILO, October 29.—At a special meeting of the Board of Supervisors held to select a new county attorney in view of the death of Williams, W. H. Beers was appointed to fill the vacancy.

Carl Smith was appointed deputy county attorney to prosecute all criminal cases at the Kailua term of court. Smith has accepted the appointment.

County Attorney Beers is also going to attend the Kailua term of court. Treasured Lalakea and Assistant Lyman have been subpoenaed to appear before the Grand jury.

The Kailua term may have a lot of graft cases, growing out of recent exposures of police officers, who have been grafting right and left by collecting various sums without authority, as "license" fees.

Have your typewriter, cash registers and adding machines repaired by the Office Supply Co. They have a complete repair department for this work.

FOR WHOOPING COUGH.
Give Chamberlain's Cough Remedy. It will keep the cough loose, expectoration easy and render the fits of coughing less frequent and less severe. For sale by all dealers, Benson Smith & Co., agents for Hawaii.



ROYAL
BAKING POWDER
Absolutely Pure
The only baking powder made with Royal Grape Cream of Tartar
No Alum, No Lime Phosphate

SAVE
Doctor's Bill

Where do you have your shoes repaired? Did you ever stop to think that there is a difference in the price of leather that goes into the repair of shoes.

We cannot afford to jeopardize our reputation by using inferior materials. We pay a higher price for our sole leather than any other repair place in town and we have two of the best workmen to put that good material in the proper place in the proper way.

Rainy weather is coming, so just look up those shoes with the thin and worn outsoles and bring them in to us to be fixed up.

MANUFACTURERS' SHOE CO., LIMITED
1051 FORT STREET
TELEPHONE 282.

Talks on Wills

NO. 6.
YOUR ESTATE IS NOT TOO SMALL.

This Company will be just as economical, and rigidly examine into every claim presented against it as it would with the large estate.



Hawaiian Trust Co., Ltd.
923 Fort Street.

Oceanic Steamship Company

Alameda Schedule

LEAVE S. F.	ARRIVE HON.	LEAVE HON.	ARRIVE S. F.
OCT. 30.....	NOV. 5 NOV. 10.....	NOV. 10.....	NOV. 16
NOV. 20.....	NOV. 26 DEC. 1.....	DEC. 7.....	DEC. 13

Rates from Honolulu to San Francisco. First Class, \$60; Round Trip, \$110.

FOR PARTICULARS, APPLY TO

W. G. Irwin & Co., Ltd

AGENTS FOR THE OCEANIC STEAMSHIP CO.

Canadian-Australian Royal Mail Steamship Co

Steamers of the above line running in connection with the CANADIAN-PACIFIC RAILWAY COMPANY between Vancouver, B. C., and Sydney, N. S. W., and calling at Victoria, B. C., Honolulu and Brisbane, Q.

FOR FIJI AND AUSTRALIA. FOR VANCOUVER.
MARAMA NOV. 13 MAKURA NOV. 9
AORANGI DEC. 8 *MAKURA DEC. 10

*Calls at Fanning Island.

CALLING AT SUVA, FIJI, ON BOTH UP AND DOWN VOYAGES.

Theo. H. Davies & Co., Ltd., Gen'l Agents

American-Hawaiian Steamship Company

From New York to Honolulu—Weekly Sailings via Tehuantepec

Freight received at all times at the Company's Wharf, 41st Street, South Brooklyn.

FROM SAN FRAN. TO HONOLULU VIA PUGET SOUND.	FROM SEATTLE AND TACOMA TO HONOLULU DIRECT.
S. S. ALASKAN to sail.....Oct. 30	S. S. ALASKAN to sail about.....Nov. 5
Freight received at the Company's Wharf, Greenwich Street.	
FROM HONOLULU TO SAN FRANCISCO.	
S. S. PLEIADES to sail.....Nov. 3.	

H. HACKFELD & CO., LTD., Agents, Honolulu.
C. P. Morse, General Freight Agent

Pacific Mail Steamship Co. Toyo Kisen Kaisha S. S. Co.

Steamers of the above Companies will call at HONOLULU and leave this Port on or about the Dates mentioned below:

LEAVE HONOLULU FOR ORIENT.		LEAVE HONOLULU FOR S. F.	
NIPPON MARU.....	NOV. 9	CHINA.....	OCT. 30
SIBERIA.....	NOV. 15	MANCHURIA.....	NOV. 6
CHINA.....	NOV. 23	CHIYO MARU.....	NOV. 12
MANCHURIA.....	NOV. 29	ASIA.....	NOV. 20
CHIYO MARU.....	DEC. 7	MONGOLIA.....	DEC. 4
ASIA.....	DEC. 14	TENYO MARU.....	DEC. 10
MONGOLIA.....	DEC. 27	KOREA.....	DEC. 21
	1910.	NIPPON MARU.....	DEC. 31
TENYO MARU.....	JAN. 4		1910.
*****		SIBERIA.....	JAN. 7
		CHINA.....	JAN. 14
		MANCHURIA.....	JAN. 21

FOR FURTHER INFORMATION APPLY TO
H. HACKFELD & CO., LTD

MATSON NAVIGATION COMPANY

Schedule S. S. HILONIAN in the Direct Service between San Francisco and Honolulu.

Arrive Honolulu.	Leave Honolulu.
S. S. HILONIAN.....OCT. 27TH	NOV. 2ND
S. S. HILONIAN.....NOV. 24TH	NOV. 30TH
S. S. HILONIAN.....DEC. 22ND	DEC. 28TH

The S. S. LURLINE of this line carrying both Freight and Passengers sails from San Francisco for Honolulu DIRECT, on or about November 2nd, 1909.

Castle & Cooke Limited, - - Agents

UNION-PACIFIC TRANSFER CO., LTD

126 KING ST.

BAGGAGE, SHIPPING,
STORAGE, WOOD,
PACKING, COAL.

PHONE 58

FURNITURE AND PIANO MOVING.

Draying and Heavy Teaming

—PHONE 295—

Hustace-Peck Co. LTD.

SAME OLD NUMBER 63 QUEEN STREET.

We are always equipped to handle any thing in the draying line, from a keg of nails to a sugar mill.

SPECIAL ATTENTION

PROMPT DELIVERY

SHIPPING INTELLIGENCE

(Later Shipping News on Page Five)

TIDES, SUN AND MOON.

Full moon Oct. 28th at 11.36 a. m.

Date	Oct	High Tide	Low Tide	High Tide	Low Tide	Sun Rises	Sun Sets	Moon Rises	Moon Sets
		A. M.	P. M.	A. M.	P. M.	A. M.	P. M.	A. M.	P. M.
25	1:38	1:4	7:36	7:00	6:02	5:26	12:35		
26	1:56	1:4	8:11	8:04	6:02	5:26	12:30		
27	2:58	1:6	8:40	8:54	6:03	5:25	12:1		
28	3:15	1:7	9:08	9:27	6:03	5:24	11:55		
29	3:56	1:8	9:40	10:41	6:03	5:24	11:30		
30	4:37	1:9	10:07	11:30	6:04	5:23	11:0		
31	5:20	2:0	10:38	12:14	6:04	5:23	10:41		

Times of the tide are taken from the U. S. Coast and Geodetic Survey tables. The tides at Kahului and Hilo occur about one hour earlier than at Honolulu. Honolulu standard time is 10 hours 30 minutes slower than Greenwich time, being that of the meridian of 157 degrees 30 minutes. The time whistle blows at 1:30 p. m. which is the same as Greenwich, 0 hours, 0 minutes. The Sun and Moon are for local time for the whole group.

Shipping in Port

(Army and Navy)
Iroquois, U. S. station tug, Moses, U. S. L. T. Kukui, Middleton, (Merchant Vessels.)
Kailani, Am. bk., Colly, Newcastle, Sept. 20.
Andrew Welch, Am. bk., Kelly, from S. F., Oct. 27.
Riverside, Br. sp., Jenkins from Leith Oct. 27.
M. N. S. S. Hilonian, from S. F., Oct. 28.
Manabu Maru, T. K. K. S. S., from South America, Oct. 29.

DUE SATURDAY

P. M. S. S. China from Orient, a. m. S. S. Mauna Kea, from Hilo and way ports, a. m.
H. L. J. M. cruiser Idzumo, from San Francisco, p. m.

DUE SUNDAY.

A. H. S. S. Pleiades from Seattle and Tacoma, a. m.

BOOKED TO DEPART.

Per M. S. S. Hilonian, for San Francisco, Nov. 2.—Mrs. Frank Richardson, Mrs. Jack Balch, Harry Smith, S. A. Keaton, Mr. and Mrs. Morton and child, Dr. and Mrs. Goodhue, Mrs. Mahlum, Mr. and Mrs. J. M. Hose, Miss Tarr, Mrs. E. Bruckman, Miss E. Smith, Miss T. Gill, Mrs. W. A. Gill and child, Mrs. J. Schwartz and 2 children, Mrs. Kirkaldy and child, Mrs. J. A. Dias, Mrs. Mary Dias, Miss A. C. Rodriguez.
Per S. S. Mauna Kea, for Hawaii and Maui ports, Nov. 2.—J. Sexton, Miss Sexton, V. A. Norgaard, Mrs. Norgaard, Miss A. Mudge, Mrs. M. C. Fontes, Mrs. Booth, Miss Ward, M. Robinson, R. Both E. S. Beckley, Miss McDermont, Miss W. Arnold.
Per S. S. Claudine, for Hawaii and Maui ports, Oct. 29.—J. H. Pratt, A. R. Traphagen, M. Primenthal, M. Primenthal Jr. P. J. Bell, Mrs. J. M. Marshall, Rev. M. G. Santos and wife.

THREE MONTHS' STEAMERS

Date.	Name.	From.
Oct. 2—Korea.....	Yokohama	
27—Hilonian.....	San Francisco	
30—China.....	Yokohama	
31—Manabu Maru.....	Valparaiso	
Nov. 5—Alameda.....	San Francisco	
6—Manchuria.....	Yokohama	
9—Nippon Maru.....	San Francisco	
9—Makura.....	Colonies	
12—Chiyo Maru.....	Yokohama	
13—Marama.....	Victoria	
15—Siberia.....	San Francisco	
20—Asia.....	Yokohama	
22—Hongkong Maru.....	Hongkong	
23—China.....	San Francisco	
24—Hilonian.....	San Francisco	
26—Alameda.....	San Francisco	
29—Manchuria.....	San Francisco	
Dec. 4—Mongolia.....	Yokohama	
7—Chiyo Maru.....	San Francisco	
8—Aorangi.....	Colonies	
10—Tenyo Maru.....	Yokohama	
10—Makura.....	Victoria	
14—Asia.....	San Francisco	
17—Alameda.....	San Francisco	
21—Korea.....	Yokohama	
22—Hilonian.....	San Francisco	
27—Mongolia.....	San Francisco	
29—America Maru.....	Valparaiso	
31—Nippon Maru.....	Yokohama	
Date.	Name.	From.
Oct. 2—Korea.....	San Francisco	
31—Manabu Maru.....	Hongkong	

STEAMERS DEPART.

Date.	Name.	From.
Oct. 2—Korea.....	San Francisco	
31—Manabu Maru.....	Hongkong	

Nov. 2—Hilonian.....San Francisco
6—Manchuria.....San Francisco
9—Nippon Maru.....Yokohama
9—Makura.....Victoria
10—Alameda.....San Francisco
12—Chiyo Maru.....San Francisco
13—Marama.....Colonies
15—Siberia.....Yokohama
22—Hongkong Maru.....Valparaiso
23—China.....Yokohama
29—Manchuria.....Yokohama
30—Hilonian.....San Francisco
Dec. 1—Alameda.....San Francisco
4—Mongolia.....San Francisco
7—Chiyo Maru.....Yokohama
8—Aorangi.....Victoria
10—Tenyo Maru.....San Francisco
10—Makura.....Colonies
14—Asia.....Yokohama
21—Korea.....San Francisco
22—Alameda.....San Francisco
27—Mongolia.....Yokohama
28—Hilonian.....San Francisco
29—America Maru.....Hongkong
31—Nippon Maru.....San Francisco
* Calling at Fanning Island.
* Calling at Manila.

U. S. A. transport will leave San Francisco and Manila, and will arrive from some ports at irregular intervals.

AT THE THEATERS

Cohen's experiment of giving to Honolulu a double vaudeville program at moving picture rates proved a big success last night—at least in so far as the house and the quality of the entertainment were concerned. As might have been expected, the Orpheum theater was jammed. The low price of seats proved simply irresistible, and it seemed that everybody wanted to jam into the place. Here were those who suspected that Mr. Cohen could not possibly put on the immense program advertised for the money. But they were mistaken. Every feature came up, and there was not a dull stunt in the entire series.

The Wise & Milton aggregation of minstrels, which had returned from the other islands with new cards up their sleeves, never appeared in better form, while the Armstrong-Verne combination, from the Royal Hawaiian Opera House, completed a program seldom witnessed here. The moving picture selections, which held the boards for half an hour where very good.

The great combined show will be repeated tonight, and the same low prices of 20, 10 and 5 cents will be charged for admission and seats.

AT THE EMPIRE.

Patrons of the Empire will have a chance this evening to see "Fighting Bob." As is easily suspected, Admiral Evans is referred to. "What Drink Did" is a sketch with a fine moral. Besides these features there will be a number of comedy films of a highly pleasing character.

BIG FIREWORKS DISPLAY.

Let everybody remember the big fire works display to be put on at Athletic park tomorrow night. This show will be in charge of an expert from Japan, who has arranged a series of the most attractive set pieces ever brought together in one place. In the east they charge \$1 to \$2 for pyrotechnic exhibitions of this class.

The program will start at 8 o'clock sharp tomorrow night. General admission has been fixed at 15 cents, while extra is charged for reserved or special accommodations.

AS YOU LIKE IT.

The above is the name of the feature film to be put on at the Park theater this evening. "Miss Faust" is another good selection. It is a burlesque and is full of laughs. Another funny stunt is put on by "Alphonse." The little girls will also appear in new songs.

LOVE FINDS A WAY.

The above film at the Art theater is filled with ludicrous situations from first to last. A wealthy old codger is touring the world with an only son. While in Spain the latter meets and falls in love with a bewitching senorita. The old man won't stand for the infatuation at all, so the young couple devise a scheme to gain his consent. After many funny experiences the young man's father is made to believe that his boys' "duelina" saves his life at imminent danger to her own, and papa finally gives his consent.

This film has a record of "a laugh a second," so don't fail to see it. The acting is good, especially that of the leading characters.

Brigandage plays an important part in this plot, which bit of coloring is unique in itself.

The balance of the program for Friday and Saturday is on a par with that usually seen at the Art and no one is a loser by the purchase of a seat for any of its performances.

Fine Job Printing, Star Office.

HAWAIIAN Macaroni Manufacturing Co., LIMITED

Beretania Street near Aala Street.

MANUFACTURERS OF

MACARONI (HOSHI UDON)

—AND—

BUCKWHEAT (HOSHI SOBA)

The Largest and Only Incorporated Concern of Its Kind in Honolulu.

A New Enterprise Launched by Enterprising Merchants.

K. Yamamoto

SALES AGENT.

Tel. 399. Hotel Street near Nuuanu. P. O. Box 819.

Steam Roller and Traction Engine

We have one at your service. All kinds of steam rolling, plowing and heavy hauling at reasonable rates.

Honolulu Construction & Draying Co., Ltd.

Fort St. Opposite W. G. Irwin & Co. Phone 281



THE CROSS Legging

Approved by the War Department as the Regulation Legging for the Officers of the U. S. Army and National Guard.

Its Advantages over all others:

SUPPORTING

the muscles of the lower part of the legs strengthens wearer, lessens fatigue, give ankle free action—going to, not over it.

CONVENIENT

only two buckles, no buttons; quickly put on and off.

SHAPELY

made of one piece of Pigskin, moulded to the leg; no seams to rip, always holds its shape; displaces all other PIGSKIN

being porous, the perspiration evaporates, leaving the leg dry.

PRICE \$6.50.

Regal Shoe Store

CORNER KING AND BETHEL.



S. E. LUCAS,

OPTICIAN.

Masonic Building, corner Hotel and Alakea.

*Anyone in need of first-class spectacles properly fitted call on him.

A Fine line of Beautiful Buffets For little prices

Fine quartersawed Oak Buffets for about half what they have ever been sold for in Honolulu. Also some others made of ash, at even greater bargains. It will pay you to call this week. We must clear them out to make room for new Holiday Goods.

Honolulu Wire Bed Co.,

KING AND ALAKEA.

J. S. BAILEY.

MIGHTY SEVERE PRICE CUTS

IT'S A CASE OF SACRIFICE ON OUR PART—CONDITIONS THAT REQUIRE JUST SUCH PRICE CONCESSIONS. PERHAPS THE REDUCTIONS WE MAKE ARE TOO SEVERE, BUT IN OUR DETERMINATION TO MAKE AN ABSOLUTE CLEARANCE WE DO NOT CONSIDER THE COST NOR DO WE HESITATE TO TAKE THE LOSS THAT THESE DEEP PRICE CUTS MUST NATURALLY ENTAIL.

The Great Sacrifice Sale Is Now On

Men's pants in all the most desirable patterns from 30 waist to 44 waists \$1.15 a pair		300 Men's Suits All Sizes to Close at the Ridiculous \$5 the Price of 5 Suit		Boys' and Youth's Suits in knee and long pants \$1.85 the suit	
BOYS' KNEE AND KNICKERBOCKER PANTS. 45c A PAIR.	BOYS' TWO PIECE COTTON CRASH SUITS. 30c THE SUIT.	MEN'S STRAW HATS ALL STYLES AND SIZES. 25c	BOYS' STRAW HATS TWELVE DIFFERENT SHAPES. 15c	MEN'S SOFT AND STIFF HATS IN BLACK, BROWN AND GREY. 45c	BOYS' SWEATERS IN TURTLE NECK AND SAILOR COLLARS, at 15c
MEN'S WHITE STIFF BOSOM SHIRTS. 25c SIZES 14-18.	MEN'S GOLF SHIRTS, A LOT OF VERY PRETTY PATTERNS. 40c	4 PLY LINEN COLLARS. REGULAR 2 FOR 25c. 5c EACH.	MEN'S GOLF SHIRT, COAT CUFF ATTACHED. ALL LIGHT PATTERNS. 65c	MEN'S ELASTIC SEAM DRAWERS. ALL SIZES. 35c A PAIR.	BOYS' FINE RIBBED TAN STOCKINGS. 15c A PAIR.
MEN'S COATS UNLINED. FINE FOR OFFICE WEAR. 20c	MEN'S AND BOYS' NECKWEAR. ALL STYLES. YOUR CHOICE. 10c	MEN'S WHITE WASH AND FLANNEL VESTS. ALL SIZES. 55c	MEN'S LIGHT WEIGHT UNDERWEAR. BLUE, PINK AND ECRU. 30c A GARMENT.	BOYS' WASH SUITS. RUSSIAN BLOUSE EFFECT. 85c THE SUIT.	MEN'S WOOL UNDERWEAR DRAWERS. ONLY 25c A PAIR.

The Kash Co., Ltd Cor. Fort and Hotel

ALEXANDER & BALDWIN LTD

OFFICERS and DIRECTORS.

M. P. BALDWIN.....President
J. B. CASTLE.....1st Vice-President
W. M. Alexander.....2nd Vice-President
J. P. Cooke.....3rd Vice-Pres. & Mgr.
J. Waterhouse.....Treasurer
H. E. Paxton.....Secretary
W. O. Smith.....Director
J. R. Galt.....Director
W. R. Castle.....Director

SUGAR FACTORS COMMISSION MERCHANTS AND INSURANCE AGENTS.

AGENTS FOR

Hawaiian Commercial & Sugar Company.
Haku Sugar Company.
Paia Plantation.
Maui Agricultural Company.
Hawaiian Sugar Company.
Kahuku Plantation Company.
Kahului Railroad Company.
Haleakala Ranch Company.
Honolulu Ranch.

Manila Cigars

Finest Quality and Every Variety.
Large Stock Now on Hand.

LEE TOMA

33 N. King St. Phone 640.

EUREKA PERFECTION ROOF PAINT

The Best Roof Paint for use in Hawaii. Postal to P. O. Box 93 brings booklet.
THEO. H. DAVIES & CO. AGTS.

New Idea in Dancing

WAVERLEY DANCE HALL
Corner Hotel and Bethel Streets.

Opens every night at 7 o'clock except Sunday. Music furnished by the Kawaihau Glee Club String Orchestra, the best glee club in town.
Excellent floor arrangements. Well ventilated hall.
Admission, 10c., Ladies free.

Fine Job Printing, Star Office.

A Million Dollars From Rockefeller To Fight Hookworm

(Associated Press, Morning Service.)

NEW YORK, October 29.—John D. Rockefeller has announced that he will give a million dollars to fight the hookworm which it is claimed is responsible for the miserable condition of many thousands of people in the South. Mr. Rockefeller provides in making his munificent donation that the conduct of the fight against the disease shall be in the hands of a competent commission of scientists.

The appalling condition of thousands of the so-called "poor whites" of the South, and of a large proportion of the negro population, also, has recently been discovered to be due, not to laziness and general shiftlessness, as was for a long time supposed, but to the presence in the human body of a parasite called the hookworm. Thorough scientific investigation has disclosed the fact that this parasite saps the blood and thereby the energy of its victim, producing dullness, listlessness and often death. Many of the victims of the hookworm, in the worst stages of the disease, become addicted to the dirt-eating habit, and are called throughout the South, "clay-eaters."

The extremely unsanitary conditions that prevail throughout many districts of the South are said to be largely responsible for the prevalence of the hookworm disease. Most of the negroes are the living homes of hookworm colonies, but are apparently little or not at all affected by the parasite, but are capable of spreading the disease among their less immune white neighbors.
In some districts there is hardly a person who is not afflicted with the hookworm disease, which in the end either kills its victim or renders the person afflicted incapable of earning a living. It is believed now that this disease is largely accountable for the slowness of certain of the southern States in catching up with the rest of the country as regards general prosperity.

DR. COOK CONFRONTED.

HAMILTON, Montana, October 29.—Explorer Cook, who claims to have discovered the North Pole, has been assured of the confidence of the Queen of England. Queen Alexandra believes that his story is true and that he really did make the wonderful sue-

cessful dash for the pole which he says he made.

Cook was confronted at a public meeting yesterday by Barrill, his former guide on the expedition up Mt. McKinley. Barrill claims that Cook never reached the top of the mountain, but that he faked his account and also, with the assistance of a photographer, the pictures. The question of the veracity of the two men came to a vote and the audience voted its confidence in Barrill and the story he tells. Barrill is a Montana man.

THE ITO TRAGEDY.

SEOUL, Korea, October 29.—It is believed that the plot which culminated in the assassination of Prince Ito by the Korean, Incha Angan, at Harbin was hatched here. The palace of the Japanese resident-general at this place is being closely guarded for fear that compatriots of Ito's murderer will make an attempt on the life of Japan's chief representative here, the resident-general.

The Japanese warship Iwate sailed yesterday from Daiven, bearing the body of Ito to Japan. Evidences of deep mourning were exhibited by the people all along the line from Harbin to the sea coast.

CONGO REFORMS.

BRUSSELS, October 29.—The Belgian government has outlined its proposed Congo reforms. These include lower taxation of the inhabitants of the Congo district, and the establishment of schools for the native children.

The government was forced to take action by the recent exposure by an officer of the rubber company of the appalling conditions that exist in the Congo. The statement that during the past two years large numbers of the blacks have been murdered by agents of the company and several villages burned aroused the people to such an extent that the government could not ignore the matter.

TAFT'S FAST TRIP.

VICKSBURG, Mississippi, October 29.—President Taft arrived here late last night from Helena on his four-day trip down the river. The steamer Baton Rouge today, and tomorrow in which he is traveling left most of

THUMBS UP BROUGHT DRINKS

TOPTKA, Kan., October 9.—A sign language used between the traveling men who visit southern Kansas towns and the porters of hotels has got a number of prominent men into embarrassing situations. The ordinary citizens who makes a trip into that region is liable inadvertently to use some of the signs in the presence of a bellhop or hotel porter, and may be surprised by the result.

This new sign language was established to overcome the difficulty of getting a drink in prohibition territory. It worked so well in Oklahoma towns that its originators tried it in Kansas. Only a few lessons were needed to train the southern Kansas hotel porters.

The language is simple. If a traveling man from Oklahoma holds up one finger in the presence of a hotel porter it means that he wants a pint of whiskey delivered in his room. If two fingers are elevated a quart is desired; if one thumb is pointed upward it calls for half a dozen bottles of beer, and two thumbs in this position is a signal for a dozen bottles.

This last signal is what caused embarrassment to Frank J. Ryan, a member of the State Board of Railroad Commissioners, on a recent trip to Coffeyville. After supper Mr. Ryan was sitting in the hotel lobby talking with a friend. He lit a cigar, crossed his legs and locked the fingers of his hands over one knee, his two thumbs paralleling each other and pointing upward.

The porter, who was closely watching the movement of Ryan's thumbs, knew the language and was prompt to act. Ryan thought the porter impertinent in disturbing his conversation with his friend by asking, "Is you from Oklahoma, boss?" but merely nodded his head and dismissed the incident for the time.

"Well I was tired from the day's travel and went to my room to rest," Ryan told his associates on the board. "Just before bedtime I was reading a newspaper when there was a soft knock on my door I opened it and there stood a little runt of a colored fellow with a big tray which held a dozen bottles of beer."

"What's this for?" I remanded. "For you, boss; I was done sent up the river fleet in the rear. The President will stop at Natchez and Baton Rouge today, and tomorrow will arrive at New Orleans."

heah wif it."

"Who sent you? I never said I wanted anything to drink. Get out of here!" I yelled at him.

"He backed out the door with his bottles, scared gray."

"The porter sent me wif 'em," he said.

"Send me the porter," I answered back.

"The porter came in haste; he was scared too."

"What did you send that liquor to my room for?" I demanded. "I am a missionary and would no more touch liquor than poison. I've a mind to choke you."

"Fo' God, boss, don't do dat, f'r didn't you hold up bof fums? The Oklahoma gentlemen ally holds up bof fums when dey wants a dozen bottles of beer."

"Then the porter," Mr. Ryan went on, "told me all about the different signs and how much and what kind of liquor refreshments they all meant. I saw it was on me, so I turned out the light and went to bed."

HEART TROUBLES

Don't sleep with your troubles. If you have palpitation, short breath, pain in chest, side and shoulders, choking sensations, fainting spells, difficulty in sleeping on left side, and you feel anxious about it, don't sleep until you have procured a bottle of Dr. Miles' Heart Cure, and you can rest assured you have a never-failing remedy for your afflictions. If first bottle fails to benefit, money back.

Fine Job Printing, Star Office.

ELECTION OF OFFICERS.

At a meeting of the Wah Hing Bo Ltd., held in Honolulu on October 8, 1909 the following officers were elected to serve for the ensuing year, viz: President.....Ching Lum
Vice President.....Ching Shai
Auditor.....Yuen Kwock
Secretary.....Lee Lau
Treasurer & Manager.....Ho Fon
Chinese Secretary.....Ko Kun Sun
The above with the following constitute the Board of Directors: Yee Chin, C. K. Ai, Tong Kau, Tsung Kau, Yuen, Wwong Tat, Yee Yip.

LEE LAU,
Secretary.

Honolulu, Oct. 23, 1909.

Catton, Neill & Co. LIMITED

Engineers, Machinists, Blacksmiths and Boilermakers.

First class work at reasonable rates.

SUN CHUNG KWOCK BO LTD

CHINESE NEWSPAPER
PUBLISHING AND
JOB PRINTING.

No. 49 Cor. of Smith and Hotel Sts.

Royal Brands

Felt Hats

K. L. WONG

32 Hotel St. opp. Bethel.

Honolulu Iron Works

STEAM ENGINES, SUGAR MILLS,
BOILERS, COOLERS, IRON, BRASS
AND LEAD CASTINGS.

Machinery of Every Description
Made to Order. Particular Attention
Paid to Ship's Blacksmithing. Job
Work Executed on Short Notice.

Forcegrowth

WILL DO IT.

WE INVITE INSPECTION OF OUR GOODS

K. FUKURODA

Hotel near Nuuanu. Honolulu

FRESH FRUITS AND VEGETABLES.

Ex Hiltonian.

HENRY MAY & CO., LTD
Distributors.

Fine Job Printing, Star Office.

The Hawaiian Star

DAILY AND SEMI-WEEKLY.

Published every afternoon (except Sunday) by the HAWAIIAN STAR
NEWSPAPER ASSOCIATION.

SUBSCRIPTION RATES:

Local, per annum \$ 8.00
Foreign, per annum 12.00
Payable in Advance.

Entered at Post Office at Honolulu, Hawaii, as second class mail matter.

Subscribers who do not get their papers regularly will confer a favor
by notifying the Star Office; Telephone 365.

The Supreme Court of the Territory of Hawaii has declared both THE
HAWAIIAN STAR (Daily) and THE SEMI-WEEKLY STAR newspapers
of general circulation throughout the Territory of Hawaii, (suitable for ad-
vertising proceedings, orders, judgments and decree entered or rendered
in the Courts of the Territory of Hawaii.)

Letters to THE HAWAIIAN STAR should not be addressed to any in-
dividual connected with the office, but simply to THE HAWAIIAN STAR,
or to the Editorial or Business Departments, according to tenor or purpose.

GEORGE F. HENSHALL.....MANAGER

FRIDAY.....OCTOBER 29, 1909

ALIENS AND LAND TITLES.

There is one respect in which the proposed land law which is offered
as a part of the amendments to the Organic Act, to be considered in
the coming extra session of the legislature, should be changed. It is
that relating to acquisition of lands here by aliens. A circular being
distributed by local Democrats contains T. J. Ryan's address to the
recent Congressional visitors, on the land question, and quotes the
following federal law on the subject:

Be it enacted, etc., That it shall be unlawful for any person or
persons not citizens of the United States, or who have not lawfully
declared their intention to become citizens, or for any corporation
not created by or under the laws of the United States or of some
State or Territory of the United States, to hereafter acquire, hold
or own real estate so hereafter acquired, or any interest therein, in
any of the Territories of the United States or in the District of
Columbia, except such as may be acquired by inheritance or in good
faith in the ordinary course of justice in the collection of debts heretofore
created: Provided, That the prohibition of this section shall
not apply to cases in which the right to hold or dispose of lands in
the United States is secured by existing treaties to the citizens or
subjects of foreign countries, which rights, so far as they may exist
by force of any such treaty, shall continue to exist so long as any
such treaties are in force, and no longer.

Section 2. That no corporation or association more than twenty
per centum of the stock of which is or may be owned by any person
or persons, corporation or corporations, association or associations,
not citizens of the United States, shall hereafter acquire or hold
or own any real estate hereafter acquired in any of the Territories
of the United States or of the District of Columbia.

Section 3. That no corporation other than those organized for the
construction or operation of railways, canals, or turnpikes, shall ac-
quire, hold or own more than five thousand acres of land in any of
the Territories of the United States; and no railroad, canal or turn-
pike corporation shall hereafter acquire, hold or own lands in any
Territory, other than as may be necessary for the proper operation
of its railroad, canal, or turnpike, except such lands as may have
been granted to it by Act of Congress. But the prohibition of this
section shall not effect the title to any lands now lawfully held by
any such corporation.

Section 4. That all property acquired, held, or owned in violation
to the provisions of this Act shall be forfeited to the United States,
and it shall be the duty of the Attorney General to enforce every
such forfeiture by bill in equity or other proper process. And in any
suit or proceeding commenced to enforce the provisions of this Act,
it shall be the duty of the court to determine the very right of the
matter, without regard to matters of form, joinder or parties, multi-
fariousness, or other matters not affecting the substantial rights
either of the United States or of the parties concerned in any such
proceedings arising out of the matters in this Act mentioned.

The fact is that this law was amended and practically nullified, by
an act of 1897 which declared that any aliens which are bona fide resi-
dents of the United States may acquire titles to lands. This, as is
easily seen, kills the whole act. As regards its application here, Gov-
ernor Frear in his proposed law offers a provision that
homesteaders be not permitted to transfer their lands to aliens, after
getting title. This would be ineffective: Any holder of a land patent
could sell to another citizen, who in turn could sell to an alien if he
chose. The conditions in Hawaii call for a re-enactment, as far as
these islands are concerned, of the original alien land law of '88,
providing that no alien can acquire title to land in the Territory of
Hawaii.

The lesson of the present period of local government should show
itself in a better class of nominations in the next conventions. There
is no reason why this community should continue to be represented by
dubs.

THE JURY SYSTEM AND THE LAW.

Mori should, and we have no doubt he will, get the full limit of the
law, notwithstanding the ridiculous jury recommendation to the mercy
of the court. It is well known that as far as eleven members of the
jury are concerned, the recommendation was only agreed to in order
to get a verdict. The case itself never presented any doubts. Only
the almost incredible burden of our criminal system of criminal
trials prevented Mori's being given punishment twenty-four hours after
his crime was committed. Never has there been the slightest doubt of
his guilt. In a hair-splitting effort to reduce the degree of his crime
as defined in the statutes, he took the stand and told himself how he
did it. He actually told the jury he simply got mad and murderously
attacked a fellowman, and then, backed by a considerable knowledge
of the preposterous processes of American law, he sat and waited while
the jury disagreed over his unmistakable case. Such an incident natu-
rally calls to mind Taft's recent remark that the administration of cri-
minal law in the United States is a disgrace to the country.

The jury is not at fault so much as the law, in most of these cases.
Given a lawyer who can intelligently raise an issue, and it is pretty
likely that among twelve men there will be one or more impressed by
some technicality or other. In the present case it is said that the recalcitrant juror was impressed by the prospect of a good dinner to be
obtained by holding court out over night. That doesn't affect the fact,
however, that in this case as in almost any other conceivable, if it be
fought on the technical lines allowed, there is room for long argument
and jury disagreement over matters which everyone taking part in
the legal contest knows all the time are not open to any practical ques-
tion at all.

RENEWING THE CANNON FIGHT.

Speaker Cannon has just gone through two political contests which
threatened his position very seriously. In the last campaign the tem-
perance forces attacked him in his own district with a vigor that
brought some results. Cannon was elected, but with a reduction in

majority. His election to the 60th Congress was by 22,804 votes
against 12,777 for his opponent; in the last campaign his opponent
jumped to 21,795, and Cannon to 29,170. Then came his contest for
re-election as Speaker of the House, and the vote that elected him was
far below the Republican majority. It was immediately followed by
Fowler's bitter attack upon him and the Parsons rumpus, both of
which will come up when Congress meets. In fact Cannon has prom-
ised to bring up the Fowler charges himself, for the purpose of answer-
ing Fowler from the floor.

A United Press Association cable to The Star yesterday stated
that Republicans of Chicago were asking the Speaker to step down
and out, in the interests of harmony in the Republican party. Such a
movement in the largest city in his own state, and the second largest
in the country, is not to be regarded lightly. Cannon, old as he is, is
too much of a fighter to be disposed to heed such a notice. But this
particular pitcher has been to the well pretty often.

PEARY'S WONDERFUL ESKIMOS.

After some weeks of preparation, Peary has issued the formal state-
ment of his proofs that Cook did not reach the Pole. It appears to
be based upon questioning by Peary and party of the two Eskimos
who went with Cook. Either Cook is in the right, is playing in most
astounding good luck or he is abnormally far sighted,—for it had been
discounted by his statement weeks ago that he had told his Eskimos
to lie to Peary and by a Danish minister's statement that Peary was
the terror of the north and no Eskimo would dare to say anything
to him except what he desired to hear. Peary's statement appears in
one way to have a strange inherent weakness. He says:

"One of the boys was called in, and, with a chart on the
table before him, was asked to show where he had gone with
Dr. Cook. This he did, pointing out with his finger on the
map, but not making any marks upon it.

"As he went out the other boy came in and was asked to
show where he had gone with Dr. Cook. This he did, also
without making any marks, and indicated the same route and
the same details as did the first boy.

"When he was through Panikpah, the father of I-took-a-
shoo, a very intelligent man, who was in the party of Eskimo
that came back from Dr. Cook from the northern end of
Nansen strait, who is familiar as a hunter with the Jones
sound region, and who has been in Commander Peary's vari-
ous expeditions for some fifteen years, came in and indicated
the same localities and details as the two boys."

These Eskimos are quite ignorant. Let a company of fairly edu-
cated men make a tour of many hundred miles, occupying more than
a year. Then let them be shown a chart and asked to trace on it where
they have been. How many, unassisted by notes or observations, will
come anywhere near correctly showing their course? Peary seems to
have had Cook's Eskimos testify to altogether too much.

Commercial News

BY L. D. TIMMNS

The largest stock sale of the week
was reported on 'Change this morn-
ing, although the sale itself was com-
menced yesterday. It was of Ha-
waiian Commercial and had to do with
1400 shares. The broker negotiating
the sale was Mr. R. R. Reidford, man-
ager of the Bishop Trust Company,
and the purchasers were the Water-
house Trust Company, 900 shares, and
Halstead & Company, 500 shares.
The figure paid was \$33.75.

It is understood that the selling own-
er of the stock is a local party, al-
though it was persistently rumored
that the stock had come from the
mainland.

SOME SMALLER SALES.

The big sale of Hawaiian Commer-
cial on the streets was followed by a
sale of 10 shares on 'Change this morn-
ing at the same figure—\$33.75. At the
close of the session \$33.75 was bid and
\$34 asked.

Between boards 50 shares Honokaa
sold at \$19.25. While this was no ad-
vance in price the circumstances were
such that strength was indicated. The
same figure was offered for more of
the stock but none was to be had for
less than \$19.50.

Wailua showed more strength than
for some days, 50, 75 and 25 shares
finding purchasers at \$117.50. On the
boards \$117.25 was bid and \$118 asked
for the stock.

Another sale of interest was 10
shares Onomea at \$50.75, \$51.50 being
asked.

Pineapple stock showed strength, 5
and 25 shares selling at \$28.50, the
bidding being at \$28.

Twenty shares Waimanalo sold at
\$250, and the same was offered for
more of the stock. Holders, however,
were demanding \$252.50.

Oahu was strong at \$32.25, 100 shares
selling at that figure. For the stock
\$32.125 was bid and \$32.25 asked.

A sale of 40 shares of brewery was
made at \$24.

PROMOTION ROUTINE.

Aside from listening to Assistant Sec-
retary Cooper's report—which, how-
ever, was lengthy and interesting, the
Promotion Committee really did lit-
tle work yesterday afternoon. Corre-
spondence was reported with Captain
Rees, of the naval station, relative to
having the Pacific fleet halt here next
February for the floral parade, the
commandant feeling that the program
of Admiral Sebree probably could not
be changed. The committee decided
to invite the co-operation of the Cham-
ber of Commerce and Merchants' As-
sociation in laying the subject before
the department at Washington.

The special committee appointed
for the purpose, reported that no one
had yet been selected to manage the
floral parade.

ALL RIGHT AGAIN.

The wireless telegraph system is
working all right again. (Manager
Baleh states, in fact, that it is work-
ing better than before the trouble ex-
perienced with superfluous electricity
in the air. For a week or more, how-

ever, the air was so full of electricity
that the system was always uncertain,
and, towards the last, was put out of
commission altogether for more than
a day. The trouble departed almost
as suddenly as it came on. Trouble
with electric currents are unusual
here.

VISIT POSTPONED.

Secretary H. P. Wood cabled this
morning that the visit of the com-
mercial delegates from California to
the Orient had been postponed from
February to September, 1910. A fea-
ture of the despatch was the statement
that Hawaii was being included in the
expedition, meaning that there will be
delegates from here.

GENERAL.

R. R. Reidford, manager of the
Bishop Trust Company, is at Oahu
plantation today on business for his
concern. He will return by a late
train this afternoon.

A. R. Gurrel expects to open his new
store on Fort street near Hotel during
next week—probably in the last half.

PAPERS FILED.

The following have been filed at the
bureau of conveyances for record:
Fong Hing to S. Kitagawa, lease.
Lelia L. Bissell to Morris J. Bissell,
p. a.

M. J. Bissell and wife to F. E. Steers,
deed.

Von Hamm-Young Co., Ltd., to F.
Wong Leong, release.

Von Hamm-Young Co., Ltd., to G. C.
Potter, release.

Mary Cullen to L. L. McCandless,
deed.

Anna C. Konahele to L. L. Mc-
Candless, lease.

Mary Cullen, et al, to L. L. Mc-
Candless, lease.

Allen & Robinson, Ltd., to George
W. Macy et al, bill of sale.

Gloria Swift and husband to Manuel
S. Botelho, deed.

Arthur Akina to Joao Correa, deed.

United States Fidelity & Guaranty
Co. to J. H. Roland, et al, rev p. a.

W. Savidge tr, to Solomon Meheula,
release.

Solomon Meheula and wife to Jus-
tina A. Rodriguez, deed.

Frank C. Betters to W. L. Peterson,
a. m.

J. P. Loney to F. J. Ryan tr, a. m.

Chas. S. Martin to F. J. Ryan, tr, a.
m.

BUILDING PERMITS.

October 29.
Chun Kim four tenement houses,
three 2 stories and one 3 stories, Mau-
nakea near Beretania.

PLUMBING PERMITS.

Frank G. Sylvester, dwelling, Qu-
and Ward. John Matos, plumber.
George Osborne, dwelling, corner
Young and Elsie. John Matos, plum-
ber.

STOCK EXCHANGE REPORT.

Session Sales—10 Haw. C. & S. Co.,
\$33.75; 100 Oahu Sugar Co., \$32.25; 10
Hon. B. & M. Co., \$24.00; 10 Hon. B.

& M. Co., \$24.00; 10 Hon. B. & M. Co.,
\$24.00; 10 Hon. B. & M. Co., \$24.00.
Between Boards—50 Honokaa \$19.25;
500 H. C. & S. Co., \$33.75; 400 H. C. &
S. Co., \$33.75; 500 H. C. & S. Co. \$33.75;
50 Wailua \$117.50; 75 Wailua \$117.50
25 Wailua \$117.50; 100 Onomea Co.,
\$50.75; 5 Hawaiian Pineapple Co.,
\$28.50; 25 Haw. Pineapple Co. 128.50;
20 Waimanalo \$250.00.
Stock. Bid. Asked.
Ewa Plant. Co. 31.25
Hawaiian Agri. 250.00
Haw. C. & S. Co. 33.75 34.00
(Continued on page five.)

10-DAYS-10

ALL-ROUND

REDUCTION SALE

Commencing Monday, Nov., 1st.

We have ordered very extensively for the holiday trade.
Large shipments are on the way from London and New York.
WE MUST HAVE SPACE TO EFFECTIVELY DIS-
PLAY OUR HOLIDAY STOCK.

WE HAVE PLANNED FOR A BIG TEN DAYS'
CLEARANCE SALE.

OUR STAFF OF EMPLOYEES ARE BUSY MARKING
DOWN PRICES IN EVERY DEPARTMENT.

NO HALF-HEARTED MEASURES, BUT GENUINE
REDUCTIONS ALL-ROUND.

SEE OUR CIRCULAR.

JORDAN'S

OLD GOVERNMENT PLANTATION
CIGARS! Smooth and even—always
the same! **LOS ANGELES RED RIB-**
BON BEER, costs no more—tastes like more!

Sale Agency for the above Brands

LEWIS & COMPANY, LTD
169 King St. Cigar Emporium and Liquor Dealers Telephone 240

Ant Troubles

come with the wet weather. Have you noticed
the little pests congregating around your sugar
bowl? **BLACK MARIA ANT POISON** WILL
EXPUL THEM from your house.

BENSON, SMITH, & Co., LTD.
Fort and Hotel St.

CANDY
WE MAKE IS FRESH EVERY DAY
CONSEQUENTLY IT IS BETTER
THAN THE IMPORTED ARTICLE
WHICH FROM NECESSITY MUST BE
IN BOXES FOR AN INDEFINITE
PERIOD. THINK OF THIS WHEN
YOU CRAVE SWEETS. HOTEL
STREET NEAR UNION.
PALM CAFE.

Westinghouse Electric Irons

HIGHEST IN QUALITY
LOWEST IN PRICE

3 LB. \$4.00
5 LB. \$4.50
6 LB. \$4.50
7 1/2 LB. \$5.00
9 LB. \$6.00

The Hawaiian Electric Co.,

AMUSEMENTS.

ART
THEATER

FEATURE FILMS.

"Love Will Find
a Way"

The Novelty Theater
Corner Nuuanu and Pauahi Streets.

Good Music
and
Motion Pictures

Changes Tuesdays, Thursdays and
Fridays.
Admission 5c, 10c, 15c, 25c.

THE
Princess Rink
Open Every Afternoon And
Evening

AFTERNOON SESSION, 3 TO 5
EVENING SESSION, 7:30 TO 10:30

EXHIBITION OF
Fancy Skating
BY
Miss Emma Wiener
Champion Lady Skater of the World.
ADMISSION: 15c; Skates, 15c.

Park Theater
Motion Pictures
AND
Vaudeville
—Changes—
Monday, Wednesday and Saturday.

Empire
Theater
Motion
Pictures

Honolulu Athletic Park
Sunday, October 24
Baseball

1:30 P. M.
U. S. M. C. vs. J. A. C.
K. A. C. vs. C. A. C.

SEATS, 10c, 15c, 25c

Fine Job Printing, Star Office.

AMUSEMENTS.

Boxing!

ALOHA PARK

SATURDAY, OCT. 30, 8:30 P. M.

REILLY

VS.

CULLEN

FOR CHAMPIONSHIP OF HAWAII.

—15 Rounds—

Weight 133 Pounds.

Preliminaries

6 Rounds.

KID FRANKLIN VS. KID TERRY.

Weight 128 Pounds.

4 Rounds.

LIMEY RICHARDS VS. JIM COYLE.

156 Pounds.

PRICES.

Ringside \$2.00

Reserved Seats 1.00

General Admission 50c.

THE
ORPHEUM

WILL REOPEN

THURSDAY

OCTOBER 28

WITH

ARMSTRONG & VERNE

AND

WISE & MILTON COMPANY.

A Big Vaudeville Show

REAL SINGERS REAL DANCERS

REAL COMEDIANS.

NEW MOVING PICTURES

GENERAL ADMISSION.

5 Cents

RESERVED SEATS.....10 and 20 Cents

Seats on Sale now.

THE BONINE
THREE NIGHTS

OF THE WEEK.

Tuesday Thursday

Saturday

AT 7:30 O'CLOCK.

ADMISSION, 10, 15 and 25 CENTS.

At the
League Grounds

(MOILILLI)

Sunday, November 7, 1:13

INTERNATIONAL MARATHON

ENTRIES

TSUKAMOTO C. K. CHARLIE
NIGEL JACKSON DAL FAHEY
ANTONE KAO CONNEY HAYES



PURE PREPARED PAINT

made by W. P. Fuller & Co.,
withstands the fiercest rays of
the sun.

Ready mixed for use.

Lewers & Cooke, Ltd.,

Agents.

177 S. King St. Phone 776.

It is probable that the War Department
will construct its own water
system to supply the forts at Diamond
Head and Waikiki.

Fine Job Printing, Star Office.

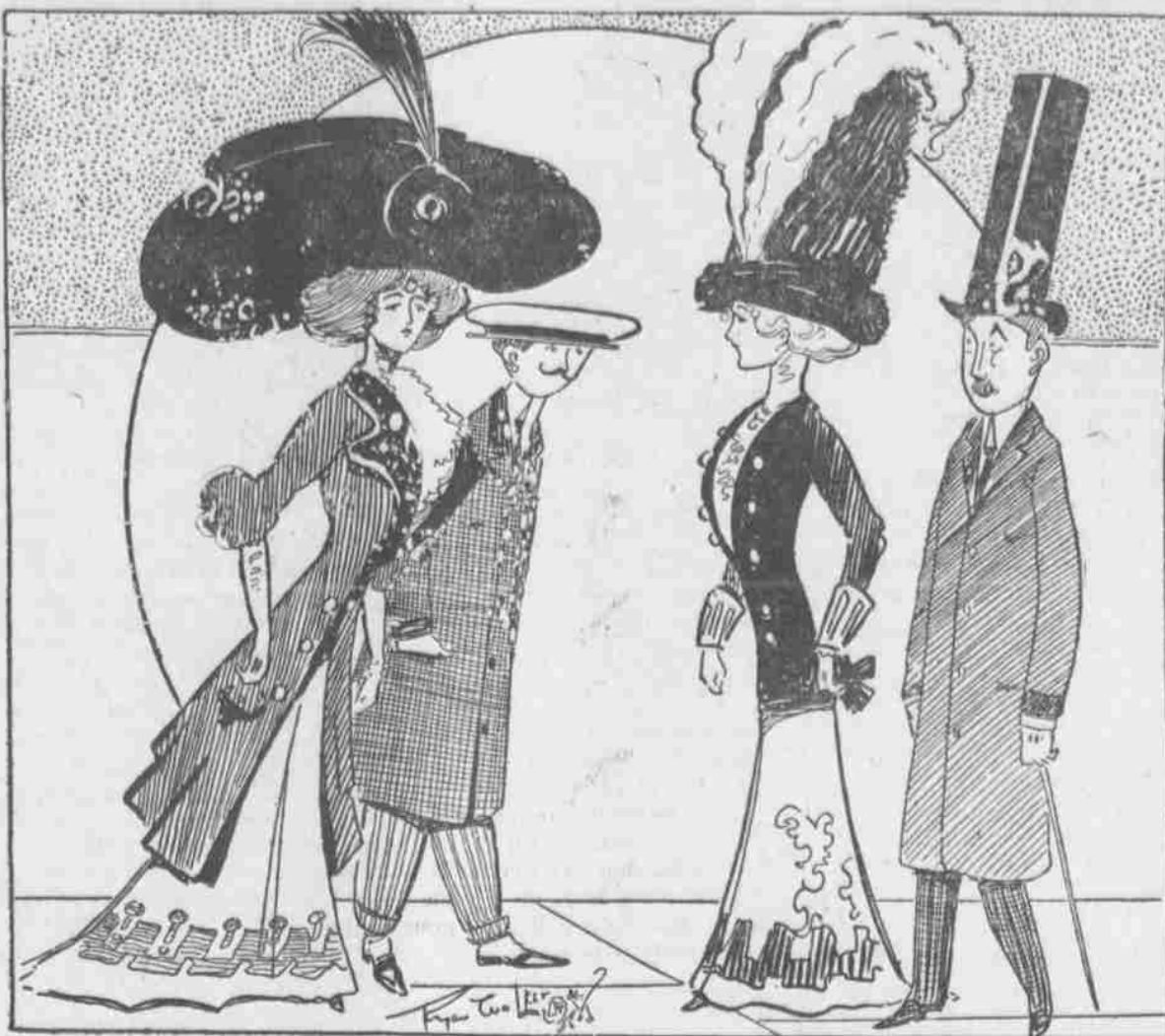

WHY NOT?

Why should not the man's hat match that of the woman's in shape.

POST MORTEM
BOOZE BRINGS
HORRID DEATH

(Continued from Page One.)

ing intended suicide is recognized by
those who were with him during the
Kalihi funeral gathering.

Shortly before his quarrel with his
father he had been playing a guitar
and singing with a girl neighbor. Then
he had some words with his small sisters
and wanted to give them a cuffing
or beating. When his father remon-
strated, Kane said he would go out
and would never again be seen alive.
He had said this innumerable times
before, but, as usual, his father kept
something of a watch, and preceded
his son to the front lanai, there to see
him when he should come out.

But the son went out a back door,
where another aged man was sitting.
"Good-bye," he said and went from
the house, carrying his oilskin coat on
his arm. The girl who had been sing-
ing with him also saw him go, but
thought nothing of it.

The railway people sent for Sheriff
Jarrett, taking him to the scene in a
special train, and a special train was
also provided by the railway this
morning to take the coroner's jury to
the scene of the death.

The wheels of the engine had not
passed over the body of Kane. The
cowcatcher, it seems, had caught his
body and turned it over and over,
breaking and twisting out of all human
shape both legs and an arm. One
side of the face was horribly lacerated
and there was a fracture of the skull.
The oil coat was left on the track ap-
parently just as Kane had spread it
out to make himself comfortable. It
is not likely that he knew what hit
him.

COMMERCIAL NEWS

(Continued from page four.)

Hawaiian Sugar.....	49.00
Honolulu Sug. Co.....	170.00
Honokaa Sugar Co.....	14.25
Haiku Sugar Co.....	300.00
Hutchinson.....	17.125
Kahuku Plant.....	30.00
Kekaha Sugar Co.....	175.00
McBryde.....	4.25
Oahu Sugar Co.....	32.125
Onomea Sugar Co.....	51.50
Onoia Sugar Co.....	12.00
Olua Sugar Co.....	5.50
Paauiha Sugar Co.....	28.00
Pacific Sugar Mill.....	140.00
Paia Pylant Co.....	300.00
Pepeekeo.....	165.00
Pioneer Mill.....	185.00
Waialua Agr. Co.....	117.25
Waipahoehoe.....	252.50
Waimea Sugar Co.....	155.00
I. I. S. N. Co.....	111.50
Hawaiian Elec. Co.....	150.00
Hon. R. T. Co. pfd.....	102.00
Hon. R. T. Co. com.....	88.00
Muti. Tel. Co.....	8.75
O. R. & L. Co.....	135.00
Hilo R. R. Co.....	14.50
Hon. B. & M. Co.....	23.875
Haw. Pineapple Co.....	28.00
Cal. Ref. Co. 6s.....	100.50
Haw. Irr. Co. 6s.....	100.00
Hilo R. R. Co. 6s.....	100.25
Honokaa Sugar 6s.....	102.50
Kohala Ditch 6s.....	100.00
Hon. R. T. Co. 6s.....	112.00
McBryde 6s.....	98.00
O. R. & L. Co 5s.....	101.25
Olua Sugar 6s.....	100.00
Pacific Mill Co. 6s.....	103.00

TWO BIG HONOLULU
BANKS LIKELY TO
JOIN IN ONE

(Continued from Page One.)

The new or enlarged First National
will occupy its present quarters at
the corner of King and Fort streets.
There a banking business precisely
as now will be carried on, the differ-
ence being the additional trade now
held and controlled by the Bank of
Hawaii.

The First American Savings &
Trust Company, now operated in con-
junction with the First National
Bank, will become the new Bank of
Hawaii and will occupy the present
bank premises at Merchant and Fort
streets where it will carry on a sav-
ings and trust business.

It has been tentatively agreed that
Cecil Brown will be the president of
the combined banking institutions,
and in the same way Clarence H.
Cooke is slated for a vice presidency.
L. Tenney Peck second vice presi-
dent and probably F. B. Damon cash-
ier.

The capital of the new Bank of
Hawaii, in its subers as a savings
institution, will be \$200,000. Of this
amount \$100,000 will be supplied by
the present Bank of Hawaii and
\$100,000 by the First American Sav-
ings & Trust Company. The latter,
while capitalized at \$200,000, has on-
ly \$100,000 of paidup capital, or the
exact amount it will carry over to
the new trust company.

Of the matter Cecil Brown said
this morning: "The plan of consoli-
dating the First National Bank and
the Bank of Hawaii has been discus-
sed by heads of the two institutions
for sometime, but the matter has
never been formally acted upon by
either side. Developments in the
past few days have made such con-
solidation possible, and I feel certain
that the deal will go through."

"The deal amounts to the absorp-
tion of the Bank of Hawaii by the
First National, which is made possi-
ble by an authorization received yester-
day to increase our capital from
\$500,000 to \$1,000,000. The plan is
to carry on the regular business of
both banks at the present headquar-
ters of the First National at Fort
and King streets. The Bank of Ha-
waii would become a savings and
trust institution." (From this point
on Mr. Brown practically repeated
the facts above quoted.)

P. C. Jones, of the Bank of Ha-
waii, confirmed the statements of
Mr. Brown concerning the increase
of stock and its objects, and said
that he felt certain the consolidation
would now go through. "The matter
is so much in the air," said Mr. Jones,
"that few positive statements can be
made. Thus far we have dealt with
it in a general way and a whole mul-
titude of details remain to be settled.
I suppose that now the first National
is prepared to act there will be no
difficulty in carrying out the plan."

Both the Bank of Hawaii and First
National are comparatively new in-
stitutions. The former was started
some ten years ago by the late Chas.
M. Cooke, P. C. Jones, John A. Mc-
Candless and others, its birthplace
being commonly regarded as the of-
fices of the Hawaiian Trust & Invest-

ment Company on Fort street. It
began regular banking business in
the Judd building at Merchant and
Fort, where its home now is.

The First National Bank and First
American Savings & Trust Company
were promoted by Colonel George W.
Macfarlane, and established by Cecil
Brown, Mark P. Robinson, the Camp-
bell Estate, L. Tenney Peck and others.
Their first home was in the Camp-
bell block on Fort street, in the
premises now occupied by the Water-
house Trust Company, moving to the
McIntyre building at the corner of
King and Fort streets a few years
later.

LATEST SHIPPING

ARRIVED.

Friday, October 29.
T. K. K. Manshu Maru, from South
American ports, with fertilizer for
Hawaiian Fertilizer Co., and Japan.

TWO NEW HULAS

Mrs. Rivenburgh, The Star society
editor, has composed two new hulua
which will be on sale in all the music
stores on Monday.

"Hannai," a sentimental song, bears
an artistic cover of an island sunset,
while "Lellehuan," in honor of the mili-
tary camp in the hills is more on the
catchy order of hula, and has a happy
soldier boy on its cover. Both songs
have promise of making a great hit
and will be heard all over town in the
near future.

SATURDAY NIGHT.

That the management of Haleiwa will
give a grand full moon dance at the
hotel next Saturday night is an an-
nouncement that will be received with
pleasure by the hundreds who usually
go there on occasions of this character.
There will be excellent music and the
floors are in fine condition. The roads
down are in such splendid condition
that there should be a large number of
auto parties go down for the night.
Parties taking the afternoon train will
find Haleiwa a delightful place at which
to stop over Sunday.

New Advertisements

IN THE CIRCUIT COURT, FIRST
Circuit, Territory of Hawaii.—In
Probate.—At Chambers.

In the Matter of the Estate of Eliza-
beth I. Sniffen, deceased.

Order of Notice of Petition for Allow-
ance of Accounts, Determining
Trust and Distributing the Estate.
On Reading and Filing the Petition
and accounts of William R. Castle, ad-
ministrator of the Estate of Elizabeth
I. Sniffen, wherein petitioner asks to
be allowed \$677.37 and charged with
\$678.05 and asks that the same be
examined and approved, and that a
final order be made of Distribution of
the remaining property to the persons
thereto entitled and discharging peti-
tioner and sureties from all further
responsibility herein:

It is Ordered, that Monday, the 29th
day of November, A. D. 1909, at 10
o'clock a. m., before the Judge pre-
siding at Chambers of said Court at
his Court Room in the Judiciary Build-
ing, in Honolulu, County of Honolulu,
be and the same hereby is appointed
the time and place for hearing said
Petition and Accounts, and that all
persons interested may then and there
appear and show cause, if any they
have, why the same should not be
granted, and may present evidence
as who are entitled to the said prop-
erty.

Dated the 20th day of October, 1909.
By the Court:

A. K. AONA,
Assistant Clerk.
4th—Oct. 22, 23, Nov. 5, 12.

WATERHOUSE TRUST

REAL ESTATE FOR SALE.

A genuine bargain in good residen-
tial section, suitable for small family.
A story and a half house with all
modern improvements, stables, wash-
house, etc. Price, \$3250.00.

Building lots in Manoa Valley, Kai-
muki Park, and Waialae Tracts. Cash
or instalments.

FOR RENT.

Unfurnished houses in College Hills,
King street, Pawaa, Matlock Avenue.
A partially furnished cottage on beach
at Waikiki.

"Waterhouse Trust"

Corner Fort and Merchant Streets.

Use the Wireless
IN YOUR BUSINESS.

Classified Advertising

FOR RENT.

Large airy furnished room, close
to town. Hot and cold water, elec-
tric light, mosquito proof. Cheap.
Apply 379 Beretania street.

First class furnished rooms centr-
ally located. Hot and cold baths, At-
lington Hotel, 215 Hotel St.

WANTED TO BUY

Old books, magazines, Hawaiian
stamps and curios. Books exchanged.
Weedon Curio Bazaar. Fort Street,
above Pauahi.

PIANO-TUNING AND REPAIRING.

James Sheridan, tuner and repair-
ing of pianos and organs. No. 162,
Hotel street, orders left at Hawaiian
News Co., Young building. Good
pianos to rent or sell at cheapest rates.

DRAMATIC.

MARIE KENNY, Dramatic Studio,
175 Beretania. Practical 3-months'
private course. Acting, Elocution,
Monologues, Vaudeville, Dancing,
Reading, Grace Culture. Phone 33.

RHEUMATISM.

More than nine out of every ten cases
of rheumatism are simply rheumatism
of the muscles, due to cold or damp
weather or chronic rheumatism. In such
cases no internal treatment is requir-
ed. The free application of Chamber-
lain's Pain Balm is all that is needed,
and it is certain to give quick relief.
For sale by all dealers, Benson, Smith
& Co., agents for Hawaii.

WAVERLEY CLUB.

The dancing club at the Waverley
Hall is growing in size and popularity.
Good order is maintained through
strict enforcement of rules laid down
by Mr. Nainoa even at the cost of a
call at the police station. He does not
want undesirable characters in the hall
and he takes this means of reminding
them that their presence is objection-
able. The music is fine at the Waver-
ley and it will not do to have anything
that will interfere with the harmony.
The Waverley club is noted for the
elegance of the melodies they produce
and the fine dance time they keep. The
place is well patronized.

If it isn't
an
Eastman
it isn't a
Kodak

Kodaks and Kodak Films
sold by

HONOLULU PHOTO SUPPLY CO.
FORT ST. NEAR HOTEL

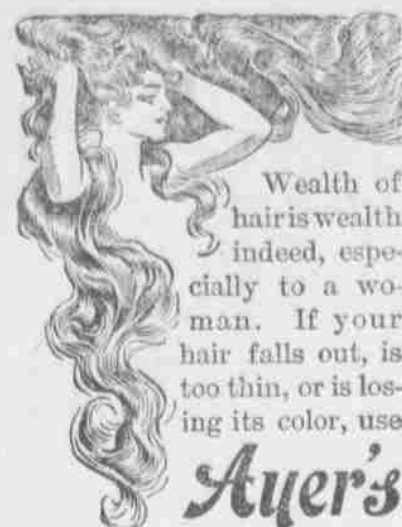

Wealth of hair is wealth indeed, especially to a woman. If your hair falls out, is too thin, or is losing its color, use

Ayer's Hair Vigor

It will remove all dandruff, and will give you thick, long, glossy, and beautiful hair.

Accept no substitute. Be sure you get Ayer's Hair Vigor, and preserve the richness and luxuriance of your hair to an advanced period of life.

Prepared by Dr. J. C. Ayer & Co., Lowell, Mass., U.S.A.



Shear Balance

Keen Kutter Shears and Scissors are all scientifically balanced. Each part being exactly proportioned, the highest degree of cutting accuracy with the least effort on the part of the user is assured. Perhaps you never thought of this. It's just another of the nice points that unite in making

KEEN KUTTER

Shears and Scissors

unusual—unexcelled.

Keen Kutter pocket knives for men and women are the very best made. Under the following mark and motto are sold all Keen Kutter goods.

"The Recollection of Quality Remains Long After the Price is Forgotten."

E. O. Hall & Son,

LIMITED

Shoo-Fly

For Horses and Cattle

Will positively prevent the ravages of Flies. See window display of pneumatic and hand sprays.



Hollister Drug Co., Ltd

BEAUTIFUL ROCKERS

Chairs, Bureaus and furniture of all kinds made from select Koa.

Wing Chong Co.,
Corner King and Bethel.

No newspaper has yet published a sketch-map of Peary's dash to New York. He is reported as making fifteen miles Friday in spite of bad weather.—Springfield Republican.

Fine Job Printing, Star Office.

TAFT PREACHES TO MANY KINDS OF CONGREGATION

"No church in this country, however humble it may be, that preaches the doctrine of true religion and true morality, will lack any earnest support to make it more influential whenever opportunity offers."—President Taft.

PORTLAND, Ore., Oct. 3.—President Taft preached another sermon today. The scene had changed from the Mormon tabernacle at Salt Lake City to the corner-stone laying of the First Universalist Church in East Portland.

The President handled the silver trowel and worked hard to see that the stone was properly adjusted. His apparent earnestness in setting the stone called out applause.

Mr. Taft had a truly religious day, which began when he attended the morning services at the First Unitarian Church in Portland and listened to a sermon by the Rev. W. G. Elliot, Jr. Following this service the President was the guest at a luncheon given by Senator Bourne at which he met State and city officials.

Early in the afternoon the President visited St. Mary's Catholic school and made a five minute address to the school children in which he declared that loyalty to the church meant fidelity to country.

CORNERSTONE OF CIVILIZATION.

The line of march followed by the Presidential party to East Portland was crowded and there was handclapping and cheering all along the way. After the President had been introduced at the cornerstone laying by the Rev. James Corby, pastor of the church, he said:

"I don't know that any one questions the propriety of my being here and officiating on such an occasion as this, or that an explanation of any sort is called for. But I want to say that I believed it to be the duty of the President of these United States to welcome and to suggest every instrument by which the morals and religion of the community may be elevated and maintained."

"Not long ago I officiated at the cornerstone laying of an orthodox Congregational church in Washington. Then I appeared in the pulpit of a Jewish tabernacle at Pittsburgh. But a few days ago I helped to lay the cornerstone of a Catholic institution at Helena, Mont."

"And now it is my great pleasure to assist here today in laying the cornerstone of this Universalist church, which, like my own, the Unitarian Church, is known as a liberal one."

"I am glad always to be present at such occasions as these, for I believe the cornerstones of modern civilization must continue to be religion and morality."

SEES SIGNS OF CHURCH UNITY.

The President told some of his experiences with the Catholic Church in the Philippines, and then said that on the occasion of his visit to Rome he ventured to say to the Pope that while in America the sentiment was strong for the separation of Church and State, there was nothing in the American Government or American people that opposed the Church or its highest development; that in no European country had the Catholic Church flourished as it had in America; that in this country the Catholic Church received from the Government and State officials only that treatment accorded to every other denomination.

He continued: "I added that this was not to be taken as an indication that every Government and State official was other than anxious to encourage the establishment and maintenance of churches, and that their influence might be broadened throughout the land."

"I think we have reached the time when the churches are growing together, when there is less bitterness of denominational dispute, and that no matter what creed we may follow, the churches are beginning to realize that they must stand shoulder to shoulder in the contest for righteousness; that we all stand for the fatherhood of God and the brotherhood of man."

"I am an optimist. I believe we are much better today than we were 50 years ago, man by man. I believe we are more altruistic and more interested in our fellow-man than we have been at any time in the past 50 years. Of course you hear, from time to time, of instances of selfishness and greed, but the only reason these instances are given prominence is because we condemn them the more and believe that in calling attention to them they will be made more and more infrequent."

TALKS TO CATHOLIC CHILDREN.

Mr. Taft was presented to the boys and girls of St. Mary's Catholic School by Archbishop Christie. The President made his short address from the steps of the building. He said:

"Your Church teaches that loyalty to God is the same as fidelity to country and reverence for constituted authority, and so do all good churches."

"And we can be very certain that those who are loyal to their Church are certain to be loyal to their country; that those who are good Catholics are good citizens, just as those who are consistent members of other churches find in the doing of their duty to the churches everything that leads them on to the uplifting of humanity and the observation of all the obligations to the Government."

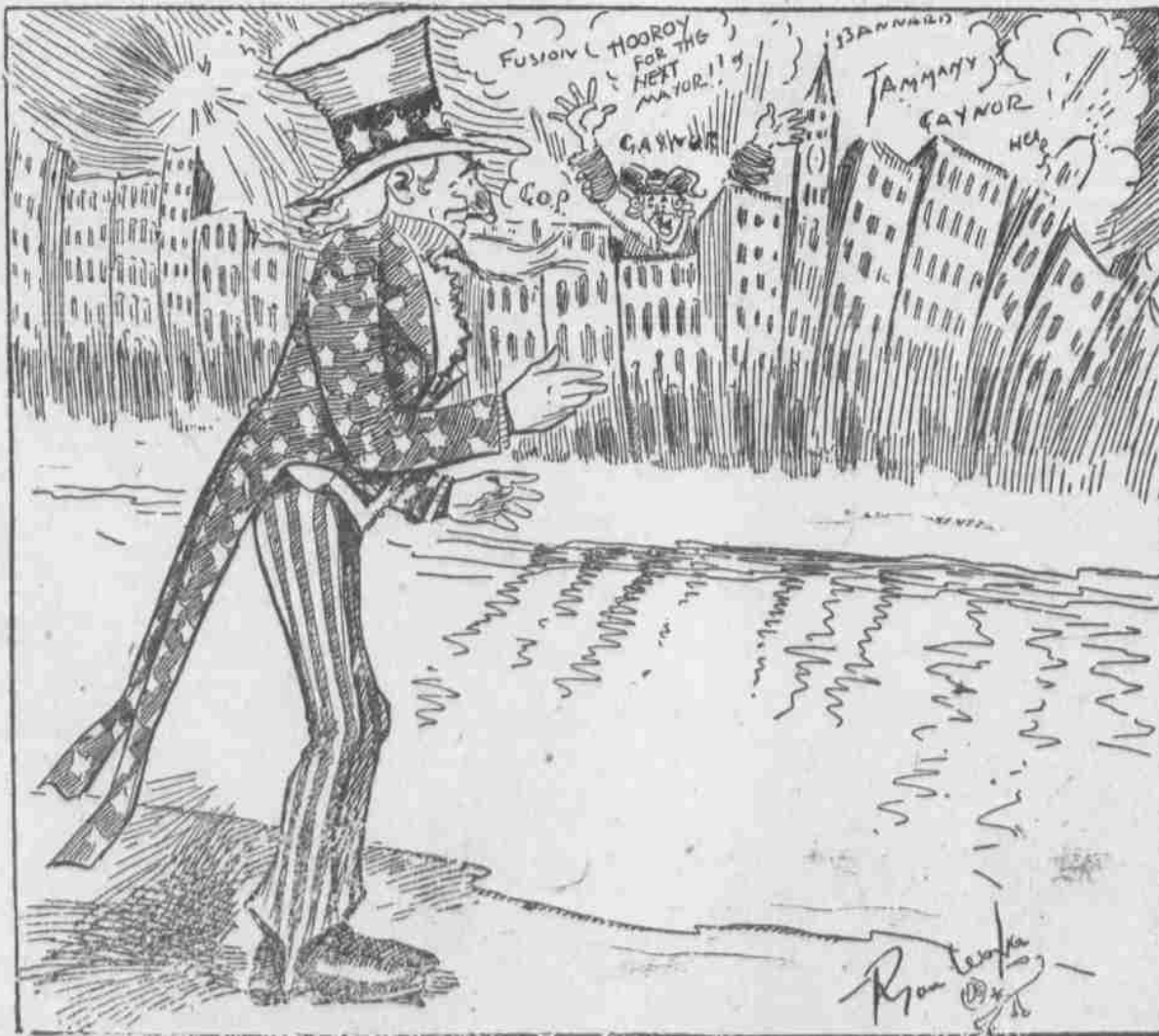

The U. S.—Great Hemlock! There's an election all right in Old New York!

SPORTS

OAHU LEAGUE WINTER SERIES

Everything has been made lovely in the lately jarring directorate of the Oahu League. In consequence a winter season of classy ball will open at the Athletic Park on Sunday. At a meeting last night, with President E. W. Quinn in the chair, all rifts in the rule were patched and the patch securely glued.

Manuel Moses submitted a list of new players for the Boers to replace those who had dropped out, and the substitution was promptly ratified.

Then the Dragonlets came up with two men to take the place of a pair gone to China. En Sue is one and Raymond Hae the other. Of Sue no baseball fan in Honolulu needs information. Hae is a recent arrival from Japan, where he pitched for Yokohama against Waseda and other teams. He is a southpaw.

Sergeant Davis of the Marines was again authorized to hunt up a catcher.

Sunday's games will be Boers vs. Halfwets and Dragonlets vs. Nipponese.

Come one, come all. To root and bawl.

INAUGURATION OF NEW GYMNASIUM

Under the supervision of Superintendent J. A. Rath the gymnasium of the Palama Settlement was opened last night. There was a grand march of the young people of many nationalities. Music and refreshments were provided. A tremendous babel of joy prevailed. The gymnasium is well equipped and cost about \$8000. On the ground floor there are a bowling alley, a swimming pool, a rowing machine, iron lockers etc. The second floor contains the gymnasium proper, well supplied with apparatus for athletic exercise, its floor marked off for basketball.

SPORTDRIFT

Following is the lineup of the Marines for the football match with the Townies on Sunday at the league grounds: "Little Eva Hoffman, center; Slim Reed, right guard; Baby Roots, left guard; Everyban Allman, right tackle; Big Swede Nelson, left tackle; Judge Clement, right end; Rat Makin, left end; Chuck Connor, quarter; Bat Battin, right half; Kid Rhoads, left half; and last, but not least, Old Horse Corey, fullback and captain. They will practice secret signals tonight and tomorrow night."

Mike Paton will be referee at tomorrow night's glove duel. Rellly bottled the council of war at Cullen's nomination of Dick Sullivan, and Cullen after much palaver accepted Rellly's choice, to wit, Paton. The boxing will be under Marquis of Queensberry rules. Preliminary bouts will be interesting.

Owing to uncertain weather the yachting package race to Kaena Point is postponed from tomorrow for one week.

Fraternal Meetings

HONOLULU LODGE No. 616, B. P. O. ELKS.

Meets in their hall on King Street, near Fort, every Friday evening. Visiting Brothers are cordially invited to attend.

E. A. DOUTHITT, E. R. H. C. EASTON, Secretary.

HARMONY LODGE, No. 3, I. O. O. F.

Meets every Monday evening at 7:30 in Odd Fellows' Hall, Fort street. Visiting brothers cordially invited to attend.

F. D. WICKE, N. G. E. R. HENDRY, Sec.

DIVISION No. 1, A. O. H.

Meets every first and third Wednesday, at 8 p. m., in C. B. U. Hall, Fort Street. Visiting brothers are cordially invited to attend.

FRANK C. CREEDON, Pres. JAMES T. CAREY, Sec.

Faded Clothes Given New Life. FRENCH LAUNDRY.

J. ABADIE, Proprietor.

Agents for

F. Thomas Dyeing Works of S. F.

FINE ROLLS AND CAKES, BUNS, PIES and all the delicacies of the table at

ASAHI BAKERY

Beretania near Alakea.

PAPER

All kinds WRAPPING PAPERS and TWINES, PRINTING and WRITING PAPERS.

AMERICAN-HAWAIIAN PAPER

SUPPLY CO., LTD.

GEO. G. GUILD, General Manager, Fort and Queen Streets, Honolulu. PHONE 415

J. W. KERSHNER

AUTO TIRE REPAIRING

1177 Alakea St.

Phone 434.

GERMAN DELICACIES

At the Aloha Cafe, Junction of King and Beretania Sts.

Pickled Pig's Feet, All Kings of Swiss, German and American Cheese, Pickled Lamb's Tongue, Pickled Herring, Pickled Hard Boiled Eggs and all kinds of Pickles and Delicacies. Regular Meals and Short Orders at all hours Day or Night.

All Kinds of Liquors, Beers and Wines at Popular Prices.

Well Trained Waiters and the very best of service.

Special Welcome to the Men of the Pacific Fleet.

Harry Klemme
PROPRIETOR.

JOHN K. COOK

Practical Tailor, Busheler and Presser. Gentlemen's Own Cloth Made Up. Thirty-five Years Experience. Give Me a Call.

Room 4, Oregon Block upstairs. Hotel and Union, Entrance 111 Union.

NEW ARRIVALS IN SILK GOOD

For years our line of Silk goods has been the best in town and our last shipment proved no exception.

Iwakami & Co., - - Hotel St

HOLIDAY BOOKS

First large shipment just opened.

A. B. ARLEIGH & CO., LTD.

Hotel St., opp. Union.

KNEIPP LINEN MESH. Silva's Toggery.

Silva's Toggery

Elk's Bldg, King St.

FURNITURE

Your Credit Is Good

J. HOPP & CO. - King St

See "Pratt the Land Man."

For Sale.

A very fine Beach Residence, a new ten room house with all modern improvements, and nearly two acres of land.

A choice unimproved residence site in Punahou District, grand view over Honolulu and suburbs. Area nearly three acres.

Another unimproved lot in Makiki district, fine view and excellent neighborhood. Area 82,625 square feet. Corner lot.

Another corner lot in Makiki, highly improved, large house and out-buildings, very choicest of fruit and ornamental trees, very desirable neighborhood. Area 20,000, or 32,600 square feet.

Another highly improved lot in Makiki, large house and outbuildings, fine fruit and ornamental trees. 25,000 square feet.

A fine lot on Fort Street extension, 82 feet front. Area 15,050 square feet. Will lease or sell at bargain prices.

600 acres Maui pineapple land together with 100 acres pasture land, within three miles of the great Haiku Pineapple Plantations and similarly situated. Will be sold in lots to suit and on very easy terms.

58 acres Wahiawa, Oahu, Pineapple land, completely planted with a growing crop of healthy pines. Also partly planted with orchards of fine fruit trees. Lots to suit and easy terms.

A five and one-half acre leasehold in Manoa Valley. Four room cottage. Stable, Wagon House, Servants' houses, Mountain water piped over all. Land planted to fruit trees, flowers and vegetables. Horse, wagon and harness goes with the place. Lease has over fourteen years to run. Income from products is now over \$1000 per annum. A Leasehold at Kahala. New and roomy house, servants' quarters, stables and garage. Fine bathing, boating and fishing. Lease has nine years to run.

FOR LEASE: A two story house and two cottages, all furnished on car line, five minutes walk from Fort and Hotel streets, just right for a select boarding house.

See "Pratt the Land Man."

JAS. W. PRATT,

No. 125 Merchant St., adjoining The Stangenwald.

Tel. 602.

P. O. Box 451

IRON BEDS MATTRESSES FURNITURE

COYNE FURNITURE CO.,
YOUNG BUILDING.

Latest Paquin Models for the Swellest Gowns

DAVISON

YOUNG BUILDING, ROOM 72

THE BOOM

IS COMING

SIGNS

—TELL YOU OF IT—

Sharp

Makes Good Signs

Elite Building. Phone 397

W.G. Irwin & Co.,

AGENTS FOR THE

Royal Insurance Co. of Liverpool, Eng. Scottish Union & National Ins. Co., of Edinburgh, Scotland.

Commercial Union Assurance Co. of London.

The Upper Rhine Ins. Co., Ltd.

USE Sweet Violet BUTTER

C. Q. YEE HOP

TEL. 251

Use Red Seal Carbon---It Is The Best

Sold Only By The Office Supply Co., Ltd.

Available AS MONEY

but safer, because redeemable if lost or stolen.

Easily carried, in as large amounts as required. Identify the holder wherever he travels.

Cashed everywhere at full face value. Current in every country as fixed values plainly stated on the face of each cheque.

TRAVELERS' CHEQUES

of the

AMERICAN BANKERS ASSOCIATION

For Sale By

THE BANK OF HAWAII, LTD.
Capital and Surplus \$1,000,000.00

Claus Spreckels. Wm. G. Irwin

CLAUS SPRECKELS & CO.
BANKERS
HONOLULU : : : : T. H.

San Francisco Agents—The Nevada National Bank of San Francisco.

DRAW EXCHANGE ON

SAN FRANCISCO—The Nevada National Bank of San Francisco.

LONDON—Union of London & Smith's Bank, Ltd.

NEW YORK—American Exchange National Bank.

CHICAGO—Corn Exchange National Bank.

PARIS—Credit Lyonnais.

BERLIN—Dresdner Bank.

HONGKONG AND YOKOHAMA—The Hongkong and Shanghai Banking Corporation.

NEW ZEALAND AND AUSTRALIA—Bank of New Zealand, and Bank of Australasia.

VICTORIA AND VANCOUVER—Bank of British North America.

TRANSACT A GENERAL BANKING AND EXCHANGE BUSINESS.

Deposits Received, Loans Made on Approved Security, Commercial and Travellers' Credits Issued. Bills of Exchange Bought and Sold.

COLLECTING PROMPTLY ACCOUNTED FOR.

ESTABLISHED IN 1830.

BISHOP & CO.

BANKERS

Commercial and Travellers' Letters of Credit issued on the Bank of California and The London Joint Stock Bank, Limited, London.

Correspondents for the American Express Company, and The Cook & Son.

Interest allowed on term and Savings Bank Deposits.

The Yokohama Specie Bank Ltd.

Capital (Paid Up).....Yen 24,000,000

Reserve Fund.....Yen 15,940,000

HEAD OFFICE, YOKOHAMA.

The bank buys and receives for collection bills of exchange, issues Drafts and Letters of Credit, and transacts a general banking business.

The Bank receives Local deposits and Head Office Deposits for fixed periods.

Local Deposits \$25 and upwards for one year at rate of 4% per annum.

Head Office Deposits Yen 25 and upwards for one-half year, one year, two years or three years at rate of 5 1-2% per annum.

Particulars to be obtained on application.

Honolulu Office—67 S. King Street.

P. O. Box 168.

M. TOKIEDA, Manager.

The Two Jacks

The Most Popular Saloon in the City.

THE FASHION.

Jack Scully, Prop. Jack Roberts, Mgr.

Hotel Street near Fort. Phone 483

M. OHTA

CONTRACTOR & BUILDER

Estimates given on all kinds of work.

626 South Hotel St. between Punchbowl & Alapai.

SUPREME COURT NEW CALENDAR

Following is the list of cases on the calendar of the Supreme Court for hearing during the November session which convenes on next Monday:

Territory of Hawaii v. Sing High. Reserved question from Circuit Court, First Circuit. Attorney General and J. W. Cathcart for plaintiff-appellee, Atkinson & Quarles for defendant-appellant.

Remington Typewriter Co. v. Leonard G. Kellogg. Exceptions from Circuit Court, First Circuit. Thompson & Clemons for plaintiff-appellant, Atkinson & Quarles for defendant-appellee.

Territory of Hawaii v. Toyota. Appeal from Circuit Judge, First Circuit. Petitioner in person-appellant, Attorney General and J. W. Cathcart for plaintiff-appellee, Atkinson & Quarles for defendant-appellant.

peal from Circuit Judge, First Circuit. Petitioner in person-appellant, Attorney General and J. W. Cathcart for plaintiff-appellee, Atkinson & Quarles for defendant-appellant.

In the matter of John Acherley, an alleged insane person. Appeal from Circuit Judge, First Circuit. Petitioner in person-appellant, Attorney General and J. W. Cathcart for the respondent-appellee.

Territory of Hawaii v. Matsubara. Exceptions from Circuit Court, First Circuit. Attorney General and J. W. Cathcart for plaintiff-appellee, Atkinson & Quarles for defendant-appellant. This is the fishing boat license test case.

John D. Paris v. Jeremiah Kubaio, et al. Exceptions from Circuit Court, Third Circuit. Kinney, Ballou, Prosser & Anderson for plaintiff-appellee, Wade W. Thayer for defendant-appellants.

In the matter of the Estate of Antonio J. Lopez, deceased. Reserved

question from Circuit Judge, First Circuit. Holmes, Stanley & Olson for Bishop Trust Co., administrator; A. G. M. Robertson for L. L. McCandless, creditor.

Ching Tam Shee, executrix, v. Oriental Life Ins. Co. et al. Appeal from Circuit Judge, First Circuit. W. W. Thayer, R. W. Breckons and C. W. Ashford for plaintiff-appellant; Castle & Withington for defendant-appellees.

Hawaiian News Co., Ltd., v. C. H. McBride. Appeal from District Magistrate of Honolulu. Thompson & Clemons for plaintiff-appellant, E. C. Peters for defendant-appellee.

LA GRIFFE

Dr. Miles' Nervine is not only prevents la grippe if taken in time, but is a remarkable cure for all the after-effects, which usually follow the disease, caused by the nerve-wrecking aches and pains. Sold by druggists, who guarantee to refund money for first bottle if it gives no benefit.

Bishop Trust Co., Ltd.

INVESTMENTS

STOCKS AND BONDS

REAL ESTATE MORTGAGES

Money to Loan on Listed Collateral or Productive Real Estate.

924 Bethel Street

Auto Fenders, \$2.50 up. Will Examine Gutters free of charge also do Plumbing Work. Lowest Prices. Work Guaranteed. JOHN MATTOES. Telephone 657. 1175 Alakea St.

IN THE DISTRICT COURT OF THE United States, for the Territory of Hawaii.

THE UNITED STATES OF AMERICA, Plaintiff, vs. HAIKU SUGAR COMPANY, et al. Defendants.

Action brought in said District Court, and the Petition filed in the office of the Clerk of said District Court, in Honolulu.

The President of the United States of America, Greeting:

To HAIKU SUGAR COMPANY, a Corporation organized and existing under and by virtue of the Laws of the Territory of Hawaii; R. MIA, whose full and true name is unknown; KAHOPUWAI, (w) wife of R. MIA; W. P. KEPAA, whose full and true name is unknown; ANNE KALAAUHIINA (w); B. W. KEPAA, whose full and true name is unknown; PAIA KAHOE; KALANUI KAHOE, wife of PAIA KAHOE; HOLOWAHINE ANETONO; C. W. ANTONE, whose full and true name is unknown; MRS. L. K. TILTON, known; L. K. TILTON, whose full and true name is unknown; JOHN KATAI, WILLIAM MAUI, MARY NIHAU and HELEN WATIMEA, unknown heirs at law of AIAWALE, deceased; HIKOOPAOA; W. B. KIKOOPAOA, whose full and true name is unknown; HOLAKA; ISRAELA HOOKAEE; ISRAELA HOOKAEE; H. KAAIKAU, whose full and true name is unknown; M. H. KAAIKAU, whose full and true name is unknown; S. KAIIO, whose full and true name is unknown; GEORGE BROOKS; KIA, wife of GEORGE BROOKS; G. KAIMOKU, whose full and true name is unknown; KAEHA KAIMOKU, wife of G. KAIMOKU; HOLO; KAIMOKU; M. KAHIAPO, whose full and true name is unknown; KEKALIE; S. P. N. KAHIAPO, whose full and true name is unknown; GENKURO CHIMEN; KAPIHE; KAHOPU (w); KEKANE (w); MOEWALE II; MIA; MAKANUI (w); KANAHUNA; W. D. KUKAUA, whose full and true name is unknown; MELEANA MOMONA; HOP HING; DAVID MOMONA; PAKEKEPA (w); LOUISE WAIALUA; HARRIET WAIANAE, GEORGE KOOLAU and CLARENCE EWA unknown heirs at law of MOMONA, deceased; M. KANIKANIHILA, whose full and true name is unknown; LAHELA, wife of N. KANIKANIHILA; Rev. J. E. KIKIPI, whose full and true name is unknown; MARY DOE, wife of REV. J. E. KIKIPI; KAHOPUWAI (w) wife of R. MIA; MOO; MI; R. K. PUOWAINA, whose full and true name is unknown; A. KAAHA, whose full and true name is unknown, wife of R. K. PUOWAINA; J. NAKUALI, whose full and true name is unknown; JONA NAKILA; KEKAI; ADA KONA, IDA KAU, MOSES LANAI, and ELIZABETH KAUPU, unknown heirs at law of NAKILA, deceased; KALUAHINENUI KAUIMAKAOLE; P. KAUIMAKAOLE, whose full and true name is unknown, husband of KALUAHINENUI KAUIMAKAOLE; JOSEPA KAUIMAKAOLE; KAEU (w); POKA (w); LUCY WAIKIKI, ROSE MAKIKI, AUGUSTUS KALIH, ALSTON PALAMA, unknown heirs at law of NIAUHOB, deceased; NIAUHOB KIKIPI; AA KIKIPI; OINA; PALAUOLELO; KAHAKUI; KAAHAANUI; AIONA, husband of KAAHAANUI; PAIA KAHOE; NAMAILEIALOHA; PILIPILI; PAKA; ELIZABETH PAHIA; YOUNG MEN'S SAVINGS SOCIETY LIMITED, a corporation organized and existing under and by virtue of the Laws of the Territory of Hawaii; KAEU; J. H. HANA, whose full and true name is unknown; KUAERAU; MOONONTO; KAILI (w) and KOBU POKA, heirs at law of POKA, deceased; S. M. PAAHAO

whose full and true name is unknown; L. K. WAIPIA, whose full and true name is unknown; PULEHU; KAHAKULANI, wife of PULEHU; KIKO; MAKANUI (w); MAKANUI (w) wife of R. MIA; KANAHUNA; HOOMANA; KALUA, (w), wife of HOOMANA; KAHOMANA; KAIPO; HOOKANO, wife of KAIPO; D. KEKALOHE, whose full and true name is unknown; KUAPUU, wife of D. KEKALOHE; PAIA KAHOE; KALANUI, wife of PAIA KAHOE; HOLOWAHINE (w); K. WAIWAILOE, whose full and true name is unknown; PAIA; KALANUI, wife of PAIA; KUAPUU (w); KANE KEALOHA (w); KEALOHA and HOOLAE, heirs at law of KAOMEHA, deceased; KALIA; KALAAUOLA; J. KANAKAOLE; KELIAE; J. PAIWI KEPOU, whose full and true name is unknown and KEKAHUNA, (w) heirs at law of KEPOU, deceased; A. KUHAILUA, whose full and true name is unknown; M. MAKEE, whose full and true name is unknown; KUHIO; KUPA; KAPIHE, whose full and true name is unknown; CLARA WHITE; JOSEPHINE BLUE; SAMUEL BROWN, JOSEPH PURPLE unknown heirs at law of KEKALOHE deceased; KEAWA (w) and KALELEMAULE, heirs at law of WAIHELOA, deceased; ELENA II; KUPA PIOHIA; KAHAU PIOHIA, wife of KUPA PIOHIA; KAUKAU KANEIKA; JACK PIOHIA; KEOMAKA PAPOKO; L. KEOMAKA, whose full and true name is unknown, husband of KEOMAKA PAPOKO; HELEN NAKILA HANOHAHO; SOLOMON HANOHAHO, husband of HELEN NAKILA HANOHAHO; J. B. WATSON, whose full and true name is unknown; C. P. WEST, whose full and true name is unknown; J. B. WATSON and C. P. WEST doing business under the firm name and style of WATSON & WEST; KEONI MALIKO; KAONOHI, wife of KEONI MALIKO; AKONA; PUAAKUNI; NAINA; KALA KIKOOPAOA; HAINA; WAIHELEWAI; PAOAO; J. P. KAPIHE, whose full and true name is unknown; ELVIRA KONA; MILDRED WAIKAE; MARION PUETO; MARIE PAHOA; KATHLEEN HAKALAU; LILINOE HALAWA; SARAH LAHAINA; CHARLOTTE MANELE; EDITH MAUNALEI; GRACE KIEHEI; FRANCES WAIHEE; MABEL PAIA; ELSIE HONOMU; LULU MAKENA; EMMELINE HANALEI; CHARLES LIHUE; ROBERT KAUPU; CHRISTIAN HALEAKALA; OTTO WAIHALEALE; PAUL HUALALAI; WALTER KOLOA; EMIL ALAPAI; FEDERICK AALA; MANUEL PAUOA; WILFRED NAHUKU; ALEXANDER KILAUEA; HAROLD KAWAILOA; VINCENT IAO; HERBERT NANAKULI; ANTONIO PUNIWA; CLIFTON HAIKU; FERDINAND ULUMALU; ANTHONY PUULO; PETER HUELO, unknown owners and claimants, MALAEA POO, LEIALOHA KUA, JULIAN NOHO, ROSALIE MOKU, MALCOLM WAI, JULIA KAMAKA, and BENTON AIEA, unknown heirs at law of KAIMOKU, deceased; HOOLAPA; Defendants.

You are hereby directed to appear, and answer the Petition in an action entitled as above, brought against you in the District Court of the United States, in and for the Territory of Hawaii, within twenty days from and after service upon you of a certified copy of Plaintiff's Petition herein, together with a certified copy of this Summons.

And you are hereby notified that unless you appear and answer as above required, the said Plaintiff will take judgment of condemnation of the lands described in the Petition herein and for any other relief demanded in the Petition.

WITNESS THE HONORABLE SANFORD B. DOLE, Judge of said District Court, this 12th day of July in the year of our (SEAL) Lord one thousand nine hundred and nine and of the independence of the United States the one hundred and thirty-fourth.

(Sgd.) A. E. MURPHY, Clerk.

(Endorsed)
"No. 61. DISTRICT COURT OF THE U. S. for the Territory of Hawaii. THE UNITED STATES OF AMERICA vs. HAIKU SUGAR COMPANY, et al. SUMMONS. ROBERT W. BRECKONS, Plaintiff's Attorney." UNITED STATES OF AMERICA.) Territory of Hawaii City of Honolulu.

I, A. E. MURPHY, Clerk of the District Court of the United States of America, in and for the Territory and District of Hawaii, do hereby certify the foregoing to be a full, true and correct copy of the original Petition and Summons in the case of THE UNITED STATES OF AMERICA vs. HAIKU SUGAR COMPANY, et al., as the same remains of record and on file in the office of the Clerk of said Court.

IN WITNESS WHEREOF, I have hereunto set my hand and affixed the seal of said District Court this 12th day of July, A. D. 1909. (SEAL) A. E. MURPHY, Clerk of United States District Court, Territory of Hawaii.

Kaimuki Government Reservoir

Will be installed by the Government at once, and assures Kaimuki, and especially the New District now being opened up by this company, with plenty of water for all time to come.

The Waialae side, where the New District is located, beginning at the highest point on the Kaimuki tract, has a very deep soil, and, with the excellent water supply assured, plenty of vegetation is also assured. Those who build in the New District will have no difficulty in providing lawns, flowers and ornamental trees, adding to the beauty and attractiveness of their New Homes.

The Kaimuki Ocean View Improvement Society

will be organized and promoted by this company for the purpose of looking after the general improvement and welfare of the New District. This society will water the shade trees and care for all the improvements made by this company and assist in preventing any undesirable people from living or any objectionable buildings from being erected in this select and ideal residential district, located on the Waialae side of Kaimuki, the high valley on the seashore.

Our prices, \$500 for corner lots and \$400 for inside lots

together with liberal terms, gives you a splendid opportunity for either investment or homesite.

Kaimuki Land Co., Ltd

Rooms 37 and 38 Young Building.

HONOLULU, T. H.

Object Lessons

ARTISTIC PRINTING is our occupation. If you are preparing a catalogue or booklet, circular or announcement, or any other matter designed to make your business increase, our services will be of value to you. The utmost care is taken that all leaflets, folders, booklets, catalogues, etc., executed by us, may be an eloquent and truthful Object Lesson in the art of type arrangement.

THE HAWAIIAN STAR
NEWSPAPER ASSOCIATION, LTD.

A SOUVENIR

A souvenir of Hawaii makes an acceptable gift the whole year round. The line of curios and novelties at the Woman's Exchange is the largest in the city.

Woman's Exchange

Hotel and Union Streets.

W.G. Irwin & Co., Ltd

JUGAR FACTORS, COMMISSION AGENTS

Wm. G. Irwin, President and Manager
John D. Spreckels, First Vice-President
W. M. Giffard, Second Vice-President
E. M. Whitney, Treasurer
Richard Ivers, Secretary
O. G. May, Auditor

—AGENTS FOR—

Oceanic Steamship Co., San Francisco, Cal.
Baldwin Locomotive Works, Philadelphia, Pa.
Makalan Plantation Co., Hilo Sugar Company, Honolulu Plantation Co., Hutchinson Sugar Plantation Co., Kilauea Sugar Plantation Co., Oloahu Sugar Company, Paauhau Sugar Plantation Co., Waimanalo Sugar Co.

Persons of Refine men

Frequent the Alexander Young Cafe, in preference to any other.

They habitually speak of it as

"THE CAFE"

OPEN from 6 a. m. to 11:30 p. m.

Before

TAKING A POLICY OF LIFE INSURANCE IN ANY OTHER COMPANY,

Ask TO SEE THE Contract IN THE

NEW ENGLAND
MUTUAL LIFE INSURANCE
COMPANY

Of Boston, Massachusetts.

AND COMPARE THE MANY ADVANTAGES

IT OFFERS WITH THOSE OF OTHER COMPANIES.

Castle & Cooke, Ltd.
GENERAL AGENTS.

Initial Handkerchiefs

FOR

Women and Children

ON SALE

Monday, Nov. 1st

Broken lines from last Christmas; prices very low.

Ehlers

POST CARDS.

New subjects. Largest dealers in the Pacific. 209 in the list. Silks and Oriental Curios.

HAWAII & SOUTH SEAS CURIO CO.
Young Building
Next to Cable Office

Our Mouldings

Are The LATEST STYLES.

PACIFIC PICTURE FRAME CO.
Nuuanu below Hotel St.

The Job Printing, Star Office.

NEW ADVERTISEMENTS.

THE WEATHER
Local Office, U. S. Weather Bureau, Young Building.
Honolulu, October 29, 1909.
Temperatures, 4 a. m., 5 a. m., 10 a. m., and morning minimum.
77; 77; 79; 79; 75.
Barometer, reduced, absolute humidity (grains per cubic foot); relative humidity and dew point at 8 a. m.: 30.11; 6.276; 63; 63.
Wind: Velocity and direction at 6 a. m.; 8 a. m.; 10 a. m.; and noon: 4, NE., 16, E.; 22, E.; 12, NE.
Rainfall during 24 hours ending 8 a. m., trace.
Total wind movement during 24 hours ended at noon, 271 miles.
Wm. S. STOCKMAN,
Section Director.

NEWS IN A NUTSHELL

Paragraphs That Give Condensed News of the Day.

Nolte's is the place for a good, quick meal at a low price.
Honolulu Lodge No. 616 B. R. O. E. meets this evening.

J. C. Tach of Honolulu has obtained a patent on a perpetual motion machine, the principle of which is the transmission of electric power from one flywheel to another, the latter then generating enough electricity to run the former with a surplus of power for the work to be performed.

Nolte's is open from early morning until 7:30 p. m. Standard meals are served at all intervening hours. Dining hall is large and cool.
Fine line of Hart, Schaffner & Marx overcoats at Silva's Toggery. Don't wait too far into the rainy season, but get a good overcoat now and enjoy it all winter.

Bonine's moving pictures including the volcano and surf scenes, will be exhibited on the mainland by A. James. Attest of the question whether Federal employees are liable for personal taxes is to be made by Fred Noyes of the custom house, who has retained E. A. Douthett as his attorney.

For decades Nolte's has been the noonday rendezvous of the busy business man. Everything cooked right and served quickly.

A bunch of Chinese violators of the laundry and dyeing establishment license were this morning given, in police court, until three o'clock this afternoon to put up bonds for appearance for trial.

That fine ohia stove wood is very popular with our customers. Better try a cord. Our stove coal is also extra fine, Union-Pacific Transfer Co. Phone 58.

A. W. Adams, an examiner at the custom house for about twelve years, has resigned to accept the secretary-treasurership of the Hawaiian Pineapple Company and will assume entire charge of those duties here.

D. Howard Hitchcock, president, addressed the Kiloheana Art League last night, reviewing the history of the organization. He introduced Professor W. Gilmore, president of the College of Hawaii, who gave an informing lecture on architecture with lantern illustrations. Refreshments were served at the close.

James A. Wilder is considering the forming of an art club for the benefit of men with talent that needs developing. D. Howard Hitchcock will be a member and the official critic of the club.

Mr. and Mrs. Manuel Silva of Waikeiki announce the engagement of their daughter Flora to First Sergeant Arthur G. Spencer of the U. S. Engineer Corps.

Mrs. Clarke the mother of the well-known teacher of music at Punahou is dangerously ill as the result of a stroke of apoplexy. She is under the care of Dr. Mackall and, although her condition is serious there are good chances for her recovery.

Cullen Ho Chin has sent his answer from Hongking to Rachel Cullen Ho Chin's libel for divorce. He neither admits nor denies the allegations but leaves the libellant to her proofs.

Fred C. Smith, general passenger agent of the Oahu Railway is expected back from the Coast in the Lurline on November 10. He is reported to have improved in health.

POWER OF ATTORNEY REVOKED

A revocation of power of attorney comes duly executed and certified from Baltimore, whereby the United States Fidelity and Guaranty Company revokes its appointment, under power of attorney, of R. W. Shingle, W. F. Allen, A. N. Campbell, D. W. Anderson, W. O. Smith, Abraham Lewis Jr. and W. J. Forbes of Honolulu for the purpose of executing judicial bonds.

William Hendry, administrator of the estate of James H. Clark, has filed his final account showing receipts of \$340.62 and payments of \$127.50.

Akio, father and guardian of Rose Akio, a minor, renders his fourth annual account showing receipts of \$65 and payments of \$80.75.

Glysser H. Jones has qualified as an attorney in the district courts.

SUGAR QUOTATION

96° TEST

Date.	Per Lt.	Per Ton.
Sept. 8.....	4.20 cents	
Sept. 10.....	4.16 cents	
Sept. 11.....		
Sept. 13.....		
Sept. 16.....	4.21 cents	
Sept. 18.....		
Sept. 20.....	4.32 1/2c	
Sept. 22.....		
Sept. 23.....		
Oct. 1.....	4.20 cents	
Oct. 4.....		
Oct. 5.....	4.235 cents	
Oct. 7.....		
Oct. 9.....		
Oct. 14.....	4.25 cents	
Oct. 15.....		
Oct. 19.....	4.27 1-2 cents	
Oct. 20.....	4.28 1-3 cents	
Oct. 21.....		
Oct. 23.....		
Oct. 25.....		
Oct. 27.....		
October 28, 1909		11 shillings, 9 pence.

LONDON BEETS

Price.
11 shillings 9 3-4 pence.
11 shillings 10 1-2 pence.
11 shillings 9 3-4 pence.
11 shillings 9 pence.
11 shillings 9 3-4 pence.
11 shillings 9 pence.
11 shillings 8 1-4 pence.
11 shillings 9 pence.
10 shillings 10 1-2 pence.
10 shillings 9 3-4 pence.
10 shillings 10 1-2 pence.
11 shillings
11 shillings, 6 pence.
11 shillings 3 3-4 pence.
11 shillings, 1 1-2 pence.
11 shillings
10 shillings 10 1-2 pence.
11 shillings
11 shillings, 1 1-2 pence.
11 shillings, 6 pence.
11 shillings 5 1-4 pence.
11 shillings 1 1-2 pence.
11 shillings, 9 pence.

TWO MEN CONFESS PERJURY

STARTLING ADMISSIONS ON WITNESS STAND—ONE A FORMER MEMBER OF LEGISLATURE.

Extraordinary developments in the form of perjured testimony came out this morning in the trial of the suit of Edward Campbell against H. Hackfeld & Co., Ltd., for \$10,000 damages for personal injuries, which is taking place before Judge Whitney.

Daniel Damien, a former member of the Legislature, was called on behalf of the plaintiff. Frank Thompson in cross-examining him produced an affidavit made by Damien directly after the accident on board the Norwegian bark Aeolus seven years ago, in which Damien swore that Campbell admitted that the accident was his own fault, that he should have kept from under the rising trucks of coal, etc. He now stated that practically everything he deposed in the affidavit was false.

Damien's evidence took counsel for the plaintiff by surprise but Mr. Magoon questioned the next witness he called, another affidavit signer, on the truth of that which he swore to over his signature. The result was another admission of point blank perjury.

Tom Pedro was the second man to make the self-incriminating admission. Statement after statement of his affidavit was quoted to him by Mr. Thompson on cross examination, of which he now swore:

"That is a lie.
"That is false.
"Yes, it is made up out of whole cloth."

And so forth. Pedro said he did not formerly swear that he proposed to Mr. Klebahn after the accident that if given money he would secure evidence from "all the boys" that the breaking of the sling was an accident and the injury to Campbell his own fault.

To Mr. Magoon, on redirect examination, he denied that he thus solicited a bribe to frame up a defense. Mr. Thompson interrupted the proceedings at this stage to call the attention of the court to a curious performance he observed in the corridor. One of the witnesses, he had noticed, would come to the doorway and listen a while and then go up the main corridor to where other witnesses were waiting.

Clerk Marcellino at once went out and drove the eaves-dropper away with a warning of trouble if he resumed the tactics. This closed the incident.

The present is the third trial of this case, the first two trials having been abortive.
R. W. Condon and Esther Kaulana are on trial for keeping a disorderly house at Iwilei, having appealed from Honolulu District Court. A. M. Brown is prosecuting and J. Lightfoot defending. The jury consists of David Richards, W. K. Isaac, J. H. Cummings, J. K. Clarke, S. F. Nott, Geo. H. Greene, W. L. Austin, Sam Kamakau, Jas. Guild, W. E. Tirrell, John Bortfeld and T. C. McGuire.

AFTER SICKNESS.

The heart is almost sure to be left in a weakened condition, and should be treated with Dr. Miles' New Heart Cure, a remedy that will rebuild and invigorate the heart nerves, and enable it to offer assistance to the convalescent organs, they furnishing an abundant supply of pure blood to nourish them. Money back if first bottle fails to benefit.

SENSATION OF THE YEAR.

Billiken dolls at Sachs' Dry Goods Co. Only a limited number on sale. See window display. The Billiken doll is unbreakable and it is the very latest fad.

Fine Job Printing, Star Office.

HAWAIIAN TOBACCO PLANTATION CO.

Capital Stock \$100,000.00
5000 Shares Par Value \$20.00

Subscription list now open at the office of
HARRY ARMITAGE
Stock and Bond
Broker.....
Campbell Block, Merchant Street,
Prospectus may be had on application.

JAMES F. MORGAN

STOCK and BOND BROKER

Member of Honolulu Stock and Bond Exchange.

Stock and Bond Orders receive prompt attention.

Information furnished relative to all STOCKS AND BONDS.

LOANS NEGOTIATED.

Phone 72. P. Box 594.

GUMBS IS THE GRAFT CHARGER

(Continued from Page One.)

of Supervisors," but the typewritten sheet within was directed to "The Grand Jury." City and County Clerk David Kalaokalani opened the envelope, as he had a right to do, but as soon as he observed that the letter itself was directed to the grand jury he conscientiously refrained from reading the text, believing it might contain something not intended for his knowledge; in order to return the missile to the writer, however, he glanced down at the name of the sender, also typewritten, and beheld the name "Carl W. Smith." Slipping the letter in a new envelope he directed it to "Carl W. Smith" and mailed it; the envelope bearing the print of the City Clerk's office. Later the postoffice returned the epistle to the City Clerk with a printed card announcing that there was no such person known to the department as "Carl W. Smith." Then the letter was read and it was seen that a certain charge, above referred to, was made against Leal. The letter was then held by the Clerk to be presented later to the Supervisors. Meanwhile the City and County Attorney's office was made aware of the allegation against Leal.

Added to the letter, which is clearly anonymous, is the statement that copies of the letter were being sent to the Grand Jury, the Supervisors, the City and County Attorney, and The Advertiser.

Beyond this letter, so far, there is no charge against Leal, and except Gumbs there appears no man to make any charge, so that, at present at least, the office of the City and County Attorney has nothing on which to proceed for an investigation, or to present to the grand jury, and it seems, according to the statement made this morning, unless something more definite is forthcoming, that the investigation will have to await the return of Leal from the mainland, when he may be brought before an inquisition and confronted by his accuser. In the meanwhile the authorities have investigated about all there is to investigate.

"There is nothing at present," said Attorney Milverton this morning, "upon which an indictment could be returned."

In regard to the insinuation that Sheriff Jarrett was approached by a bunch of gamblers for permission to run a game during certain festivities, concerning which a printed statement was made to the effect that information had been received from some person in the office of the City Attorney, it is declared in the office of the City Attorney that no one in that office ever gave such information or information that there was no knowledge in such office upon which such information could have been given; that no one in that office ever in any way intimated that Jarrett was approached or that he made any promise as a consequence of such alleged approach.

SENSATION OF THE YEAR.

Billiken-Billiken

THE BILLIKEN DOLL

THE VERY LATEST FAD.

SEE OUR WINDOW DISPLAY AND SEE WHAT

Billiken

has to say. The Billiken Doll is unbreakable. Only a limited quantity.

N. S. Sachs' Dry Goods Co., Ltd

Corner Fort and Beretania Streets Opposite Fire Station

The Best and Cheapest Rubber Stamps

We make RUBBER STAMPS of every description and guarantee satisfaction. Best quality of rubber used.

Hawaiian News Company, Ltd.,

Alexander Young Building.

BETTER

MEATS THAT YOU CAN GET ELSEWHERE

ARE TO BE HAD AT THE COUNTERS OF

Metropolitan Market

W. F. Heilbron, Proprietor. Phone 45.

IT TASTES CLEAN
BECAUSE IT IS CLEAN.

The Pond Dairy Milk

Is pleasant and wholesome. "There's a difference." The Baby notices it instantly.

The Pond Dairy

PHONE 890.

P. O. BOX 162.

Serges & Tweeds, New Importations

W. W. Ahana Co.

62 SOUTH KING STREET

NO BRANCHES



THE UNIVERSAL BREAD MAKER

mixes and kneads Bread perfectly
IN THREE MINUTES.
Hands do not touch the Dough.
Does away with the old laborious method. Simple, Easy, Sanitary.

W. W. Dimond & Co., Ltd.
Leaders in Household Goods
King St. Honolulu

GRAND FIREWORKS EXHIBITION

At Honolulu Athletic Park, Saturday Evening, October 30

Beginning at 8 O'clock Sharp

ALL SET PIECES. Beautiful, Artistic, Thrilling

Prices of Admission have been fixed at 15 cents, 25 cents and half dollar.

Following is the Program complete:

- SET No. 1.—The Gate of Pearls. Displays the American and Japanese Flags with words "WELCOME" and "CONGRATULATIONS ON THE OPENING OF THE EXHIBIT."
- SET No. 2.—The Odoni of the Apricot Flowers.
- SET No. 3.—Golden Vehicles in Confusion. Displays ten or more vehicles on fire and twenty or more willows suddenly emerging into view in a state of confusion.
- SET No. 4.—Butterflies and the Flowers. Displays butterflies playing at the golden flowers.
- SET No. 5.—Willows and the Fireflies.
- SET No. 6.—Imitation Battlefield.
- SET No. 7.—Changes in colors. Displays several hundred lights undergoing five successive transformations in colors.
- SET No. 8.—Umbrella Fire. Displays the emblems of the Gem and Hei clans of ancient fame and the expanded tail of the peacock.
- SET No. 9.—Bees in Confusion. Displays several thousand angry bees flying in confusion.
- SET No. 10.—String of Pearls. Displays several hundred multi-colored balls of fire.
- SET No. 11.—Umbrella in a drizzling shower of rain.
- SET No. 12.—Cherry Blossoms in the Morning Sun. Displays the words "GOODBYE" in a field of Cherry Blossoms.



The Land Question

is an important one, but if your hair is continually falling off and the dandruff scales are evident on your coat collar, then you should use

PACHECO'S DANDRUFF KILLER immediately. It's the only tonic that will remove the cause—the parasite that destroys your hair.

Sold by all druggists and at Pacheco's Barber Shop. Phone 232.

Toys! Toys!!

We are opening up Our Fine Line of TOYS. And all will be on exhibition on the main floor. No climbing stairs.

WALL NICHOLS CO., LTD.

The J. CARLO
LOAN OFFICE
Fort Street near Hotel

Your Picture Taken With Greatest Care

HONOLULU ART PHOTO GALLERY.
Hotel near Nuuanu.

FOR SALE

Bridge and Beach Stoves for Coal or Wood.
Quick Meal Blue Flame Oil Stoves.
Perfection Oil Stoves.
Eminent Gasoline Stoves.

EMMELUTH & CO., LTD.
Phone 211. No. 145 King St.

Castle & Cooke,
LIMITED
Honolulu, T. H.

SHIPPING AND COMMISSION MERCHANTS.
SUGAR FACTORS and GENERAL INSURANCE AGENTS.

representing—
Ewa Plantation Co.
Wailua Agricultural Co., Ltd.
Kohala Sugar Co.
Waima Sugar Mill Co.
Apokaa Sugar Co., Ltd.
Fulton Iron Works of St. Louis.
Blake Steam Pumps.
Westons Centrifugals.
Babcock & Wilcox Boilers.
Green's Fuel Economizer.
Marsh Steam Pumps.
Matson Navigation Co.
Planters Line Shipping Co.
New England Mutual Life Insurance Company of Boston.
Aetna Insurance Co.
National Fire Insurance Co.
Citizens Insurance Co. (Hartford Fire Insurance Co.)
The London Assurance Corporation.



Northern California—Shade of the Goldseekers? Whyfore this?
There is a movement to cut California in half and to make Los Angeles Capital of the Southern part.

ADMIRAL SCHLEY SEVENTY YEARS OLD

WASHINGTON, Oct. 9.—Rear Admiral Winfield Scott Schley is 70 years old today. Many messages and congratulatory gifts poured in on the Admiral throughout the day, and he received them smiling, declaring that he felt well and strong as ever. He attributes his continued good health to his total abstinence from alcohol, which, he says, does not agree with him, and his general moderation.

"It is no different from a birthday 30 years ago," the Admiral said. "I do not feel as though my strength is impaired in the least. I feel just as able to work, and work hard, as I did then. My one hope is that I may not live long enough so that I shall be led around by my family in helpless and useless old age."

Added to his moderation in eating and drinking, the Admiral has always been active. When not at work he has taken daily exercise. He and Admiral Casey, another veteran of about the same age, take daily walks of four or five miles in length.

Because of his experience in the northern seas Admiral Schley is counted an authority in polar exploration. He has taken a position that both Cook and Peary reached the Pole. He stated today that there is not the slightest doubt in his mind that Cook was the first man there.

"The Cook-Peary controversy is somewhat similar to the Sampson-Schley controversy," was suggested. "It was no controversy so far as I was concerned," he replied quickly. "There was a parallel, however, between the two. But the American people have two great abiding principles and I know because I have lived and worked with them—they believe in just-mindedness and fair play."

"The man who does not have these two things gets knocked out every time. You have got to play fair to win the approval of the American people." Admiral Schley would not venture to

predict the future of the American navy. He declared he could see no limits to the size or speed of battleships.

"I may not live to see it, but I confidently hope to see our battleships making thirty and even thirty-five knots an hour. We have smaller boats like the Dixie doing it now, and what is a law for the smaller ones is the law for the bigger ones. It is but a matter of adapting the law to the big ones."

"I have seen so many changes in locomotion in my life that nothing seems impossible to me."

"No one could have predicted the progress that was to be made in automobiles. Neither can any one now foresee what will be done with aeroplanes and flying machines in the future. I believe that the present machines are but tops compared with what will be developed in the future."

"The aviators have one thing yet to learn and discover before their machines can be of real practical value. They must discover that little trick of the bird which enables him to alight on a limb without trouble. So the airship must be so manageable that it can be brought right back to the starting spot without fuss or flurry. Then they will be of practical value."

"Before they can be of value in war they must be adapted to any kind of wind or weather. As they are now constructed, rival commanders would have to agree to have the battle on the next succeeding pleasant day."

BACKACHE.

Delicate women who are subject to nervous spells, backache, bearing-down, an interdicted pain, take Dr. Miles' Anti-Pain Pills and find them a pleasant sure relief. They cure by their soothing influence upon the nervous system. They do not affect the bowels in the slightest degree, and are perfectly harmless. 25 doses. 25c. Never sold in bulk.

SUGAR SHIPPERS GET THE BEST OF RAILROADS

SAN FRANCISCO, October 14.—San Francisco sugar shippers are jingling \$31,000 and laughing merrily at the expense of the Chicago, Milwaukee and Puget Sound railroad, whose error in fixing a rate has resulted in Butte receiving enough sugar to sweeten all Montana for six months to come.

The road, which is the Western extension of the Chicago, Milwaukee and St. Paul, erroneously included among new rates to Montana and common points from Seattle a rate on sugar of 55 cents as against the regular rate of all lines of \$1.13, applying it to San Francisco as well as Seattle.

San Francisco shippers were quick to discover the error and had shipped 125 carloads of sugar into Butte. They were rushing orders for more cars when the railroad company, suspicious of the heavy movement of sugar to Montana, suddenly realized its mistake and applied to the Interstate Commerce Commission for permission to cancel the new tariff.

The error cost the Chicago, Milwaukee and Puget Sound road and its holding company \$250 a car or in all \$31,000, and gave the local shippers a margin of from 42 to 47 3-8 cents on which to compete with Philadelphia sugar shippers in the Montana territory. The Western Sugar Refining Company are among the concerns that profited by the mistake.

MANY DOCTORS PRESCRIBE.

proprietary medicines under a Latin name, charging for the written prescription three times the cost of the medicine, and do not hesitate to condemn that self-same medicine if it is advertised or mentioned by the public.

There are, however, many honest doctors who do not hesitate to openly recommend and prescribe such standard remedies as Lydia E. Pinkham's Vegetable Compound.

W. C. T. U. HOLDS ANNUAL MEETING

Mrs. J. M. Whitney, having served as president of the Woman's Christian Temperance Union throughout its first quarter of a century, was yesterday reelected to preside over the organization for its twenty-sixth year. She was also presented by the members with \$100 in gold, the fee for life membership in the National W. C. T. U. Reports were read by Mrs. Whitney and other charter members who were among the first and second sets of officers—Mrs. R. J. Greene, the first recording secretary; Mrs. E. W. Jordan, the first corresponding secretary, and Mrs. L. B. Coan, the second treasurer. Mrs. Greene gave a touching tribute to the memory of the late Miss Mary Green, the Union's missionary among the natives. Mrs. Coan's report showed that \$8990 had been received and \$8,933 expended by the society in the quarter century. Mrs. O. H. Gulick related the story of the disuse of alcoholic wine in communion services. Mrs. Rider of the Kakaako Mission spoke of temperance effort in that suburb. Mrs. Whitney, in acknowledging the gift above mentioned, reviewed the work of the Union. It was organized in 1884 by Mrs. Mary Clement Leavitt, on a mission around the world taking eight years. The Woman's Exchange here was started by the Union about fifteen years ago and had been the means of distributing more than \$30,000 among needy women for work done in their homes. She could say modestly but with pride that while many local temperance societies had been started by famous lecturers visiting Honolulu—such as Noble, Booth, Murphy—the W. C. T. U. had survived them all. John Martin addressed the meeting about his recent travels, telling how much the temperance cause was being advanced by the W. C. T. U.

Officers elected for the ensuing year are Mrs. Whitney president, Mrs. Doremus Scudder first vice-president, Mrs. P. C. Jones second vice president, Mrs. E. W. Jordan corresponding secretary, Miss Florence Yarrow recording secretary. Superintendents are Mrs. P. W. Rider of the Loyal Temperance Legion, Misses Pinder and Yarrow of the Flower Mission, and Miss Whitman and Mrs. Edgar Wood of Temperance Instruction.

Fine Job Printing, Star Office.

LEADING HAT CLEANER.

1154 Fort Street, opp. Convent.
All Kinds of Hats Cleaned and Blocked. We sell the Latest Styles of Port Rico Panama and Felt Hats. All Work Guaranteed. Called for and Delivered on Short Notice. Prices Moderate.

FELIX TURRO, SPECIALIST.

FIRE INSURANCE

ATLAS ASSURANCE COMPANY OF LONDON.

NEW YORK UNDERWRITERS AGENCY.

PROVIDENCE WASHINGTON INSURANCE COMPANY.

The B. F. Dillingham Co., Ltd.
General Agents for Hawaii.

Fourth Floor, Stangenwald Building.

IF YOU WISH TO ADVERTISE IN NEWSPAPERS ANYWHERE AT ANYTIME Call on or Write

E. C. DAKES ADVERTISING AGENCY
124 Sansome Street
SAN FRANCISCO, CALIF.

C. BREWER & CO. LIMITED.

QUEEN STREET, Honolulu, T. H.
AGENTS FOR

Hawaiian Agricultural Company, Onomua Sugar Company, Monomu Sugar Company, Wailuku Sugar Company, Pepee Sugar Co., Kapapala Ranch, Thomas Pineapple Co.

E. F. Bishop.....President.
Geo. H. Robertson.....V-Pres. & Mgr.
W. W. North.....Treas. & Secy.
George R. Carter.....Auditor
P. C. Jones.....Director
C. H. Cooke.....Director
J. R. Galt.....Director
R. A. Cooke.....Director

All of the above named constitute the Board of Directors.



IT TASTES PRETTY GOOD

when you take it out of a "Leonard Cleanable" Refrigerator. The porcelain lining and perfect sanitary construction do away with all chances for the accumulation of dirt and offensive odors.

THE LEONARD CLEANABLE Refrigerator

has the famous nine wall construction which keeps the cold air in and the warm air out. If you wish every article of food to come out of your refrigerator as sweet and wholesome as when it went in, then buy a famous "Leonard Cleanable". We are local agents and have a full line ready for your inspection. Every one absolutely guaranteed.

H. HANKFELD & CO., LTD.
Agents

Oahu Railway

TIME TABLE

OUTWARD.

For Waianae, Wailua, Kahuku and Way Stations—*9:15 a. m., *3:20 p. m.
For Pearl City, Ewa Mill and Way Stations—*7:30 a. m., *9:15 a. m., *11:15 a. m., *2:15 p. m., *5:15 p. m., *9:30 p. m., *11 p. m.
For Wahiawa—*9:15 a. m. and *5:15 p. m.

INWARD.

Arrive Honolulu from Kahuku, Wailua and Waianae—*8:36 a. m., 5:21 p. m.
Arrive Honolulu from Ewa Mill and Pearl City—*7:46 a. m., *3:36 a. m., *10:38 a. m., *1:40 p. m., *4:31 p. m., 5:31 p. m., *7:39 p. m.
Arrive Honolulu from Wahiawa—*8:36 a. m. and *5:31 p. m.

The Haleiwa Limited, a two-hour train (only first-class tickets honored), leaves Honolulu every Sunday at 8:22 a. m.; returning, arrives in Honolulu at 10:10 p. m. The Limited stops only at Pearl City and Waianae.

*Daily. †Ex. Sunday. ‡Sunday Only.
G. P. DENISON, F. C. SMITH,
Superintendent, G. P. & T. A.

Two Great Press Associations Cable News to "The Star"

The Star, Retaining Membership In The Associated Press, Greatest Newsgathering Organization In The World, Has Also Joined The United Press, Its Great American Rival. ✿ The Star Now Gets Cable Service Every Day From Both ✿ ✿ ✿ ✿

Up to now Honolulu's newspapers have been served almost exclusively by the Associated Press. ✿ Splendid as that service has been, and still is, we believe that a supplemental and independent report from its rival association will be of great value. ✿ In harmony with the progress Honolulu is making as a community, The Star has improved its telegraph service by adding the service of the United Press Associations. ✿ In the reporting of great events, it will at times be of the deepest interest to compare the two reports of these great newsgathering organizations.

If You Want The Best News, Subscribe For The Star Now

Telephone 365

Bethel Street below King

Insist upon having
White River Flour
Sold by Leading Grocers.

C. M. TAI
King Street, makai of Nuuanu
HARDWARE, GUNS AND AMMUNITION at lowest prices
Baseball Goods A Specialty.

ARAGON PAINT AND ROOFING CO.
PETER HIGGINS, Manager.
Estimates Free of Charge.
PHONE 60.
Office No. 939 Bethel St. near Hotel.

CHAS. A. STANTON
Investments and Loans...
Rooms 37 and 38 Young Building.
Honolulu, T. H.

DR. F. SCHURMANN
OSTEOPATHIC PHYSICIAN, OSTEO-PATHIC OCULIST
Hours:—Consulting, 2-3 p. m. Saturdays Excepted. Operating, 8-12 a. m., 3-6 p. m.
Telephone 33. Office, corner Beretania and Union streets.
HONOLULU, T. H.

Primo
The Beer that's brewed to suit the climate.

For Fun
Orpheum Saloon
Finest Glass of Beer in Town.

Watch Repairing
Watch Repairing done by us fully Guaranteed. Popular Prices.
J. A. R. VIEIRA & CO.
115 Hotel St. Phone 512

EXECUTION THAT CAUSED RIOTS ALL OVER EUROPE

PARIS, October 13.—The fate of the revolutionist Ferrer, who was executed at Barcelona today, has aroused since the beginning of his trial intense interest in France. The Paris papers today devote pages to the case.

The expressions in the morning papers, prepared for publication before the sentence of death had been carried out, indicate the feeling here. Even those sheets which are most moderate in tone expressed the hope that King Alfonso would intervene to prevent the consummation of the "political assassination" of "a revolutionary idealist," while the radical papers indulge in the most violent language, placing responsibility for Ferrer's condemnation upon the supremacy of the clerical reaction in Spain.

M. Jaures, the deputy who yesterday addressed a mass meeting of protest, had an interview in a morning paper in which he predicted that if Ferrer was shot "a conflagration would be started which would not be extinguished until 'Spanish political life has been purged of the clerical influences which are paralyzing the progress of the nation and shocking the conscience of Europe.'"

Ferrer's daughter, who has been working in a biscuit factory, is today prostrated by the news of his death. BARCELONA, October 13.—Prof. Francisco Ferrer, the Spanish educator and convicted revolutionist, was shot today.

The execution was done at the Fortress of Montjuich, where the prisoner had been confined since his condemnation by courtmartial. The doomed man faced the firing squad without flinching and fell dead at the first volley.

Ferrer, except for a momentary expression of emotion immediately preceding his death, retained his composure to the last. His attorney, M. Galeoran, who had defended the prisoner so loyally as to bring about his own arrest for improperly addressing the court, had secured permission for a brief talk with the revolutionist before the latter was led to the ditch where he was to die.

To his attorney Ferrer spoke feelingly of the work for which he had sacrificed his life and the future of his daughter, whose brave attempt to save his life touched the father more deeply, apparently, than any other incident of his trial and conviction. On Ferrer's arrest his family was left dependent upon this daughter, who at once secured employment in

a biscuit factory. When it was known that her father had been sentenced to death the daughter made a personal appeal to King Alfonso, calling upon him in the name of his known generosity and chivalry to spare her father's life.

When these facts were related by Galeoran Ferrer broke down. It was a passing emotion, and presently the undaunted revolutionist was himself again.

Ferrer declined to receive the last sacraments and turned away from the two priests of the Order of Peace and Charity who had been sent by the prison authorities to offer him the final consolation of the church.

When the hour of his execution arrived he walked bravely through the prison yard to the ditch in the shadow of the encircling wall. Without a quiver he faced the twelve infantrymen, who, at the word of command, fired simultaneously.

When the report of the volley had died away Ferrer lay dead upon the ground.

Previous to the execution precautions had been taken to forestall a possible attempt at rescue by doubling the sentinels upon the walls of the fortress.

HOW ABOUT THIS?

Hawaiian women presented a suffrage petition to the junketing Congressmen. The dispatch says: "Up to date all the Congressmen have sidestepped the proposition." Our luxurious Congressmen, the expenses of whose picnic are borne in part by tax tribute from women, have practiced the side-step until they are adept. They are a brave, justice-loving bunch!—S. F. Star.

TOBACCO HEART.

Constant use of narcotics has a paralyzing effect upon the heart action. It is first noticeable through a dull, uneasy pain around the heart, accompanied with palpitation, shortness of breath, trembling, etc. You should stop the progress of the disease at once with Dr. Miles' Heart Cure. It strengthens and repairs the nerve tissues, and restores healthy heart action.

Captain Berger was heard from by the Korea's mail, sending "Aloha to all" upon an official post card of the Portola festival.

HAWAII SAID TO FAVOR WHITE LABOR

United States Senator W. F. Dillingham, Professor H. A. Mills, of Stanford University, and W. R. Wheeler, manager of the traffic bureau of the Merchants Exchange, have returned from Honolulu, where they investigated labor conditions. The following paragraph from their findings is interesting:

"Hawaiians have come to the conclusion that the future of the islands depends upon their Americanization and they are prepared to make personal sacrifices to this end. While they recognize the present value of Oriental labor, they are willing to accept smaller returns if people of races that can be assimilated and Americanized can be induced to perform the labor now exclusively in the hands of Chinese and Japanese."—S. F. Labor Clarion.

"This whole trip, from the time I struck Chicago until now, has been 'strewn' with beautiful, well-dressed, healthy children," said President Taft at Ogden. Sounds like an excerpt from the story of a railroad wreck.—Boston Globe.

68

HOURS

To Chicago
From San Francisco, The
Fastest transcontinental train.

**OVERLAND
LIMITED**

Electric Lighted, Buffet, Library and Drawing Room compartment, observation car, with diner. Telegraphic messages posted on train.

Southern Pacific

BISHOP TRUST CO. LADIES DEPT.

The Bishop Trust Company, Ltd., beg to announce that on January 1st, 1910, they will open a Ladies Department in connection with their Trust business, where ladies, desirous of saving money, or with property interests, or funds to invest may call or correspond and receive advice as to opening a bank account, putting their funds out at interest, buying real estate, stocks or bonds, or investing in any other class of security. Under the laws of the Territory a woman can hold property in her own right.

The Bishop Trust Company feel that they have been fortunate in securing for this Department the services of Miss J. T. Macintyre, who is well known to the business community of Honolulu as the manager for eight years past of Bishop & Company's Savings Bank. Miss Macintyre will have an office in the Bishop Trust Co's building on Bethel street, where she will be found daily from 9 to 12, after the 1st of January.

All accounts and transactions strictly confidential.

CHAMBERLAIN'S PAIN BALM.

You will hunt a good while before you find a liniment that is equal to Chamberlain's Pain Balm. In cases of rheumatism and sciatica it relieves the intense pain and makes sleep and rest possible. Soreness of the muscles, swellings and lameness are quickly relieved by it. For sale by all dealers, Benson Smith & Co., agents for Hawaii.

Pau ka Hana
THE SOAP THAT
CLEANS
AT YOUR GROCERS.

BLANK BOOKS
for bookkeepers
OAT & MOSSMAN
Merchant St. near Postoffice.

Y. Yoshikawa

163 King Street, opp. Young Building.
Good, new bicycle, \$25; second hand, any kind, cheap. Tricycles for sale. Motorcycles repaired and re-tired.

STEINWAY

STARR AND OTHER PIANOS.
THAYER PIANO CO.
156 Hotel St., Opp. Young Hotel.
Phone 218.
TUNING GUARANTEED.

Y. WO SING CO.

GROCERIES, FRUITS,
VEGETABLES, ETC.
California Butter, 40c lb.; Cooking Butter, 35c lb.; Fresh Dried Fruits.
1186-1188 Nuuanu Street.
Telephone Main 233. Box 353

**Territorial Board
of Immigration**
OFFICE: 405 Stangenwald Bldg.
HONOLULU.

W. G. CHALMERS

GENERAL CONTRACTOR
AND BUILDER . . .
Estimates Furnished Free.
Telephones—Office 60; Residence 1226.
Honolulu, T. H.
Offices 1059 Bethel near Hotel.

Empire Chop House

(Lately Palace Grill.)
Bethel St. Opp. Empire Theatre.
Open Day and Night. Cuisine Unsurpassed.
BEST MEALS AT ALL PRICES!

CONSOLIDATED SODA WATER

IS ABSOLUTELY PURE
PHONE 71.

Autos

INDEPENDENT AUTO STAND.
King and Bishop Streets,
Phone 609.