

U. S. WEATHER BUREAU, MARCH 26—
Last 24 hours' rainfall, .07; Temperature, max.
78; min. 68; Weather, light Showers.

Established July 11, 1896.

SUGAR—96° Test Centrifugals, 4.83; Per
Ton, \$96.60 88 Analysis Beets, 14s 3d; Per
Ton, \$101.80.

VOL. XLI., NO. 7061.

HONOLULU, HAWAII TERRITORY, MONDAY, MARCH 27, 1905.

PRICE FIVE CENTS.

THE PEOPLE ARE DYING

Yet the Fever Stricken
District Has No
Doctors.

John H. Wilson, of Wilson & Duggan, contractors, was trying yesterday to get President Pinkham of the Board of Health to hasten medical relief for the fever-stricken people at Pelekunu, Molokai.

Mr. Pinkham had sent a request by wireless telegraph to Dr. Dinegar of Puunene, Maui, to take the tug Leslie Baldwin and go to the place. This the physician could not do, because the little steamer has but a tug license and cannot lawfully carry passengers.

Mr. Wilson suggested that the epidemic at Pelekunu was serious enough to justify the dispatch of the U. S. S. Iroquois thither with medical assistance. Late in the afternoon the President of the Board of Health was inquiring into the practicability of having some vessel sent over with two physicians.

"By waiting for the steamer Like-like," Mr. Wilson said to an Advertiser reporter, "no doctor can reach the place before some time Tuesday and the sick people may all be dead. Dr. Mouritz can't do a thing." Mr. Wilson said, answering a question, "When the government physicians were cut out, he sent his license back to the Board of Health along with his commission. Dr. Mouritz was getting only \$50 a month and, besides attending all the sick in his district, he treated people from all over the island who flocked to him. I think Molokai ought to have been allowed a government physician, as there are no plantations on that island to support doctors, and the people are poor."

ROMANY SEERS DON'T HEED SUNDAY LAW

Dirty Gypsies Drive a Thriving Trade Among
the Ignorant in Their Camp Out at
Kewalo.

The Roumanian gypsies camped at Kewalo having been stopped from canvassing the town to tell fortunes and given only until the coming of the next steamer to leave Honolulu, have staid in their tents and carried on their business just the same.

And, yesterday, they did not observe the Sunday law either. The vacant lot close to South street where the filthy crowd has pitched its tents, was resorted to by great crowds of people, not all of them ignorant natives although there were many natives among the curious. In a crowd like that, naturally, the fortune tellers did a thriving business. There is a saving touch of superstition in most men—and an ignorant native, in a tent alone with a hawk-eyed gypsy woman, dirty though she were, would be mighty apt to give up every cent he had in the world to the strange kahuna. That kahuna might possess a kind of devil knowledge he knew nothing about, and so be able to do him injury in undreamed of ways. All which facts would be very patent to the shrewd gypsy wench.

The manner of the fortune telling is the same old manner, with a little more dirt accompanying it than is usual in most modern gypsy camps. The visitor goes to the place, and is quickly spotted as a victim by one of the bright eyed women if he is at all likely looking. She approaches him, and begins the conversation, inviting him to enter a vacant tent with her.

Going inside, he finds a few dirty boxes, some odds and ends even more dirty lying about, and, most dirty of all, a pile of blankets spread on the

MEDICAL OPINION

Prof. Howard A. Kelly
Upon the Social
Evil.

The following article is somewhat abridged from the Journal of the American Medical Association. It was a paper read at the 55th annual session of that association, June, 1904, by Howard A. Kelly, M. D.:

The "social evil" is a euphemism for what F. H. Gerrish better characterizes as "mercenary sexual debauchery." The marriage of one man to one wife, by which the man and the woman are henceforth no longer twain, but one flesh, constitutes the very foundation of all true social progress; this is the unit which in the aggregate forms a social fabric in which right rules, virtue is honored and God is revered, and against which no corruptive force can ever prevail.

There would be no question as to a social evil and venereal diseases were it not for prostitution; it is, therefore, with this root evil that we, as medical men, desire to deal today. I need not dwell on the facts of the disease; we all know them, for wherever we may live the foul river has its tributaries running by our door, and year by year we see thousands of young men and women (Morrow estimates 450,000 boys in our country alone) who began life with the expectation of pure living and high ideals, take the fatal plunge into the moral sewer, losing what they can never regain, even by the most careful living or conduct consistent with the standards of the world.

THE WOMAN.

The woman, once stigmatized in this way, hides in shame, a voluntary exile in certain haunts of seclusion; she struggles on leading a life of shame for a few short years (the average length of life of a prostitute is about six years), and then sinks, often a hopeless syphilitic and perhaps a drunkard, ending her days by suicide or with tuberculosis or in general decrepitude in an almshouse.

THE MAN.

The man, on the contrary, by reason
(Continued on page 7.)

BOMB EXPLODED BY POLISH JEW



GRAND DUKE VLADIMIR—THE PRIME MOVER OF
THE REPRESSIVE MEASURES AGAINST STRIKERS.

HAWAII, CALIFORNIA AND THE TOURIST QUESTION.

Editor Advertiser: As there has been much public discussion during the past two years on the subject of attracting tourists to Honolulu, and what tourists demand, I feel that the results of a few observations made in some of the principal tourist resorts in Southern California may not come amiss.

Southern California is recognized as one of the principal tourist resorts in the United States. I find after careful inquiry that it is estimated that between forty and fifty thousand people spend the winter here each year, coming from all parts of the United States and Canada as well as from parts of Europe.

Much has been said and written on the necessity of having Honolulu a wide open town to cater to tourists. It has been insisted that a large class of them demand many questionable licenses and Sunday amusements. That this is not true the following facts most clearly demonstrate.

Seven out of nine of the principal towns and cities that the tourists patronize in Southern California are under strict prohibition. Such splendid resorts as Pasadena, Redlands, Riverside, Long Beach and Santa Monica, frequented by thousands of tourists every year, under local option have banished the saloon, and as a result are growing steadily in size and popularity. This policy has clearly demonstrated that instead of repelling tourists the prohibition of saloons has made these towns more attractive.

San Bernardino, which had by far the start of Riverside and is equally as well situated, has kept her saloons and is not classed as a tourist resort. Her savings banks have a few thousands in deposits while Riverside's savings banks have nearly a million. There is no comparison between the prosperity of the prohibition towns and those which keep the saloon, or of their popularity among tourists.

In most of these places hotel liquor licenses can be granted providing for the sale of liquor with bona fide meals to guests. But the amount of liquor used is comparatively small. There are no bars in the hotels and liquor is not served except with regular meals and when asked for. This rule is most rigidly enforced. Many of the large hotels do not serve liquor at all and are as well patronized as the others. I think this is very conclusive evidence that the great majority of tourists do not demand liquor, but in fact prefer to stay in those cities and towns where its sale is prohibited.

It is much the same in regard to gambling. It is suppressed and discontinued as fully as possible. There are some exceptions to this, notably in the cities which retain the saloon. A race course is established near Los Angeles where gambling is openly carried on, but the citizens are trying to put a stop to this. The principal and most influential newspapers

are denouncing this evil most emphatically and making strenuous efforts to rouse the community to demand that this evil be stopped. Many suicides and defalcations are directly traceable to this gambling resort. The Sunday laws in nearly all these places named are strict and well enforced. The people of these communities do not cater to depraved and low tastes, but on the contrary set up a high standard of living. They realize the great advantages arising in every way from prohibition, no gambling and quiet Sundays, and they are not afraid to make and enforce laws to this end, and the great majority of tourists know this and are attracted to these places.

I am glad to learn that Senator Dick-ey is introducing into the legislature a bill providing for local option. If the law-makers of Hawaii realized what a great benefit they would be conferring on the Territory by its passage there ought not to be a dissenting vote.

If Hawaii wishes to become a rendezvous for tourists and prosperous along most desirable lines, she cannot do better than follow the example of many of these most attractive and prosperous towns in Southern California.

Very truly,
FRANK C. ATHERTON.
Pasadena, Cal., March 11, 1905.

LILIKALANI HEARS FROM WHITE HOUSE

Representative E. K. Lilikalani has received the following letter from Secretary Loeb, and he sees the crown lands coming his way, if not with the impetuous swirl of a New Zealand mud flow, with a majestic progress somewhat like that of a moving Irish bog:

The White House,
Washington, March 6, 1905.
My Dear Sir: I beg to acknowledge the receipt of your letter of February 20, with enclosure, and to state that by direction of the President it has been referred to the Secretary of the Interior for consideration in connection with previous petition forwarded to him on January 2, 1905.
Very truly yours,
(Signed) WM. LOEB, JR.,
Secretary to the President.
Mr. Edward K. Lilikalani,
Honolulu, H. I.

HAWAII VISITED BY EARTHQUAKE.

Hawaii experienced an earthquake on Friday evening at about 8:30 o'clock. Purser Story of the steamer Noeau in yesterday from Honokaa, reports the phenomenon.

Growing Agitation For Constitutional Govern- ment and Peace in Russia.

(ASSOCIATED PRESS CABLEGRAMS.)

WARSAW, March 27.—A bomb was exploded at Prague police station. The chief of police and six policemen were injured. It was a Jew who threw the bomb and he was captured.

NO CHANGE AT FRONT.

ST. PETERSBURG, March 27.—General Linevitch reports the situation as unchanged. The Japanese are expected soon to take Sakhalien.

GROWING PEACE MOVEMENT.

The merchant and commercial classes are joining the Liberals in the demand for a constitution and peace.

POPULAR DISORDERS.

The peasant movement is spreading. There are disorders in the Crimea.

FATAL RIOT IN A BALTIC CITY.

At Riga one policeman was killed and two were wounded in a riot.

CONDITION OF PEACE.

PARIS, March 27.—It is stated as a probable condition of peace that Russia will give a pledge not to increase her navy for a term of years.

PRISONERS FROM MUKDEN.

TOKIO, March 27.—The first detachment of Russian prisoners from Mukden has arrived here, en route to Narashimo. The railway between Mukden and Kaiyuan has been restored.

FRENCH TORPEDO BOAT SUNK.

TOULON, March 27.—During the French naval maneuvers here a torpedo boat was sunk, the crew being saved.

STANFORD SENSATION DIES.

SAN FRANCISCO, March 27.—The police have practically dropped the investigation of the death of Mrs. Stanford.

OREGON COAST SHIPWRECK.

ASTORIA, Or., Mar. 27.—The Klose is ashore at Canby. Nothing has been heard from the crew.

GERMANY'S SAMOAN CLAIMS CONSIDERED TOO HIGH

WASHINGTON, March 11.—The negotiations between America, Great Britain and Germany, looking to a settlement of the Samoan indemnity claims, have practically come to a standstill owing to a wide difference of opinion as to the extent of damage sustained by the German subjects in the Samoan group, as a result of joint operations by the American and British naval forces in 1900 to suppress a rebellion.

The German claims amount to about \$65,000. The British and American negotiators insist that this sum is excessive and that \$25,000 is a good price for the property destroyed.

The Globe Clothing Co.

64 HOTEL STREET.

BIG SALE!

MARCH 20, UNTIL APRIL 15, 1905.

\$25 MERCHANDISE GIVEN AWAY FREE!

1st Prize - - - \$15.00

2nd Prize - - - \$10.00

CLOTHING

Note the Display in Our Windows!

Spring and Summer Styles for men, just arrived per S. S. Alameda, and will be sold at reduced prices.

The Largest Line in the City!

PRICES:

\$12.00 reduced to \$7.00, \$13.00 reduced to \$8.00, \$14.00 reduced to \$9.00, \$15.00 reduced to \$10.00.

With every 50c. purchase from our store the purchaser will be entitled to one Coupon, and the two persons holding the greatest number of Coupons on April 15 will be awarded the prizes as offered.

Globe Clothing Co.

HOTEL STREET.

TYPEWRITERS

Bought, sold, exchanged, rented and repaired. Estimates furnished on repair work for all makes of machines.

ALL WORK GUARANTEED.

We are the exclusive dealers for the celebrated PARAGON CARBON, PAPER AND RIBBONS Typewriter paper a specialty. We carry 14 different grades of W. S. & B. typewriter paper, ranging in price from 75c. to \$3.40 per ream. This paper is manufactured expressly for the Remington Standard Typewriter Co., and Dealers, special care being taken in the selection of quality and paper. Can be furnished for all classes of work. Catalogues will be furnished upon request. Our goods are sold at LIST prices.

EXCLUSIVE dealers for the Remington Standard Typewriter and Supplies.

Hawaiian Office Specialty Co.
Tel. Main 15. - - - 72 King St., "Waity Block."

For Rent Three artistic, new houses, modern improvements, hot and cold water, mosquito proof, three bedrooms each, fine location, rent, \$30.

SEE 122 S. King St.

W. M. CAMPBELL At downtown office daily from 11 a. m. to 12:30 p. m., or mill office, 3 to 5 p. m.

Crystal Springs Butter!

In the making of Crystal Springs Creamery Butter, from the pasture to the churn, and from the churn to the packing, every care is taken to insure absolute purity and delicacy of flavor. Crystal Springs Butter is always uniform in quality and that quality the best. Sold by grocers and

Metropolitan Meat Co., Ltd.

TELEPHONE MAIN 45.

A LADIES SHOE OF GREAT DISTINCTION!

It is the eminently stylish oxford "Blucherette" made from patent colt skin; full Louis XIV heel, with brass plate between the heel and the lift to insure longer wear and prevent running over; plain toe of the newest shape; extra high cut in back; ribbon laces; worked eyelets.

This is a dress shoe that is one of the most popular of the Season. Price \$4.50.

MANUFACTURERS' SHOE Co., Ltd.
1051 FORT STREET.

WANT PUBLIC VIEW ON SANITARY BILL

The House Health Committee Calls a Mass Meeting for the Discussion of the Honolulu Sanitary District Bill.

There will be a meeting of the House Health Committee in the Capitol tonight to consider House Bill 140, establishing a sanitary district in Honolulu, and it is particularly desired that those interested should attend and discuss the measure with the committee. The bill in its text is printed below:

House Bill No. 140—An Act defining the sanitary district of Honolulu and providing sanitary regulations for the same.

BOUNDARIES OF DISTRICT.
Section 1. This Act shall apply to and be in force within that portion of the District of Honolulu included within a radius of five miles from the Executive Building.

DEFINITION OF A TENEMENT HOUSE.

Section 2. A tenement house is any house or building or portion thereof which is rented, leased, let or hired out to be occupied as a home or residence of three families or more, living independently of each other and doing their cooking upon the premises, or, by more than two families upon one floor, so living and cooking, but having a common right in the halls, stairways, yard, water closets and other sanitary fixtures or some of them.

Section 3. No court or yard of a tenement-house shall be covered by a roof, awning or skylight, but every such court or yard shall, at every point, open unobstructed from the ground to the sky.

Section 4. The floor of the cellar of all tenement-houses shall be made absolutely water-tight.

MAXIMUM SIZE OF ROOMS IN TENEMENT HOUSES.

Section 5. In every tenement house, hereafter erected, all rooms, except water closet compartments and bathrooms, shall be of the following minimum sizes: In each apartment of a tenement house there shall be at least one room containing 120 square feet of floor area and each other room shall contain at least 70 square feet of floor area. Each room shall be, in every part, not less than 10 feet high from the finished floor to the finished ceiling, provided, that an attic room need be 10 feet high in but one-half its area.

Section 6. In all tenement houses, there must be, at least, one water closet for every 15 persons, and it shall be unlawful for the owner, lessee or person having the care and control of any building, in which food is cooked or clothing washed, to fail to have a suitable sink or slop-hopper for the reception of waste water.

Section 7. "Every house or tenement used as a dwelling for lodgers, shall be kept by its owner in good repair, with the roof water-tight and shall have the capacity of not less than five hundred cubic feet of space for each adult or fifteen hundred cubic feet for one man and woman and two children."

Section 8. It shall be unlawful for owners, landlords or lessees to rent a dwelling house, tenement house, store or house, of any character, that is unfit for human habitation.

RAIN WATER.

Section 9. Where the space between buildings is less than fifteen feet, the water from the roofs of the buildings shall be conducted in water-tight leaders and made to discharge into suitable drains leading into street or alley gutters, and, if any building is so situated that the water from the roofs of said buildings will run under the building and not drain off, the same rule shall apply. This regulation shall not apply to buildings where the amount of water discharged from the roofs will not be detrimental to the public health or public sanitation.

AIR SPACES BETWEEN BUILDINGS.

Section 10. There shall be a clear space of ten feet between all buildings (verandas and all extensions to be considered as part of a building), except such as are flush with a street or streets bounding the lot on which they stand, unless the nature and location of such buildings and the purpose for which they are to be constructed and adapted, do not require said vacant space for the preservation of the public health and public sanitation.

No building, not flush with its boundary lines, shall be built within five feet of any other boundary line. The word "building" in this paragraph shall be construed to mean and include sheds, lean-tos, privies, outhouses and all other structures of a similar character.

LIGHT AND VENTILATION.

Section 11. Each and every room, intended or used for human habitation, shall be provided with at least eight square feet of window area, having unobstructed access to the open air for each 70 square feet of floor space in said room and free access shall, at all times, be had to the same by the occupants of the room; and at least one-half of such window space shall be movable and available for ventilation. The word "room" in this paragraph shall be construed to mean and include any space for occupancy or use enclosed on all sides by walls or partitions which are five or more feet in height.

AIR SPACES UNDER BUILDINGS.

Section 12. Every building shall have, on an average, at least twenty inches of clear air space for the circulation of air between the floor timbers and the ground and shall have sufficient

openings for ventilation in the outer walls to admit a free circulation of air; but said air space shall not be secured by excavating below the level of the street and lot, on which said building is to stand, unless such excavation will not endanger the public health; and, in case said air space is not provided for in accordance with this Act, the ground floor, of all buildings, shall be of concrete, asphaltum or masonry, so constructed as to leave no spaces or openings beneath the same.

Section 13. No building or structure shall be used as a residence or place for human habitation or abode, which is situated upon land that has been made by filling in with dangerous or insubstantial refuse or garbage or any substance dangerous to the public health.

Section 14. All Laws, Rules and Regulations, in conflict herewith, are hereby repealed.

Section 15. Any person who shall violate or who shall fail to observe or perform any of the requirements of this Act shall, upon conviction, be fined for such violation or failure, a sum not to exceed \$50.00.

ARTESIAN WATER VS. RESERVOIR SUPPLIES

Editor Advertiser: Kura's letter in your issue of March 22, giving the pros and cons of the water question, is a subject that interests all residents who are supplied from the present Nuuanu valley system of so-called reservoirs.

The question was gone into very thoroughly ten years ago by men who have spent a lifetime in this community and who were familiar with all of the conditions of rainfall and water supply in Nuuanu and all the other possible water supplies adjacent to Honolulu, and their decision at the time was that the contour of the valleys was such that reservoirs were entirely out of the question and impracticable, and, coupled with the fact that an unlimited supply of pure, sparkling water was to be secured right under the streets of Honolulu for the expense of the erection of suitable pumps for delivery into the mains, brought about the decision to install what is known as the Beretania street pump, followed later by the erection of the Kaihi station, as it was the opinion at the time that the main supply should be artesian water.

As a matter of information, the cost of boring sufficient wells in Honolulu for a capacity to supply the city of San Francisco would not exceed \$50,000, and with the present advanced state of electric power transmission, there is no reason why the whole of Honolulu should not be supplied from this magnificent underground reservoir.

Many of our residents remember the conditions that existed in Honolulu prior to the erection of the Beretania pump. It was not a question of low water once in four or five years, as at present, but a regular thing every year—water shut off at six in the morning and turned on at eight at night, and none throughout the day. This condition of affairs, we are glad to say, does not now exist, thanks to the wisdom of the people who installed the Beretania and Kaihi pumps, and the only present complaint of the water consumers of the higher levels is the quantity of mud in the water and not on the amount of the mixture available.

The city of San Francisco, with its hundreds of miles of pipe lines and millions of dollars invested in reservoirs, would abandon its gravity system in a twinkling if it was possible to get a flowing water supply above sea level for that city as rapidly and as easily as Honolulu obtains its water, as exemplified in the dozens of flowing wells in the rice fields from Diamond Head to Moanalua.

WATER CONSUMER.
Honolulu, March 25, 1905.

FOR WEAK MEN.



With Free Suspendery.

If your manly strength has been wasted by the dissipation of youth or of maturity, overwork, worry or sickness, I can promise if you will wear my belt that you will regain the vigor and pleasure of perfect strength.

DR. McLAUGHLIN'S ELECTRIC BELT Cures weakness in Men and Women. Weak Backs, Rheumatism, Stomach, Kidney and Liver Troubles, Constipation and all Nervous Diseases.

FREE BOOK—If you can't call, inclose this ad and I will mail, sealed and free, my beautiful illustrated 80-page book, which tells all. Address

DR. M. G. McLAUGHLIN,
908 MARKET ST. Above Ellis,
SAN FRANCISCO, CAL.

PRETTY THINGS FOR CHILDREN!



Among the dainty little things for children just received are:
Infants' long nainsook slips.
Infants' robes.
Infants' skirts.
Infants' cloaks, bedford cord, gimp trimmed.
Infants' pique coats.
Infants' worsted booties.
Infants' caps and bonnets.
Children's dresses, a large assortment in nainsook and swiss.

A. BLOM, PROGRESS BLOCK FORT STREET.

The PARAFINE PAINT Co's

P&B ROOFING, BUILDING PAPER, PAINTS. **Malthoid** ROOFING, DAMPCOURSE, FLOOR CLOTH. **Pabco** PAINTS, INSULATING TAPE ROOFING.

It took but a short time for the general public to discover the merits of the P. & B. goods and the P. & B. trade mark is now known to consumers in all parts of the world and is synonymous with high quality everywhere.

Call for catalogue of P. & B. products.

VON HAMM-YOUNG COMPANY, LTD.
SOLE AGENTS

Wall-Papers At Extreme Reductions!

The changes in patterns from season are not, as a rule, striking, but the manufacturers produce a practically new line each year which must be represented in our stock.

The 1905 patterns will be here within a few days and in the meantime we will close out our entire present stock at a great saving to you.

ALL PATTERN PAPERS LESS 25 PER CENT.

ALL INGRAIN PAPERS LESS 10 PER CENT.

Lincrusta Walton and Burlap also greatly reduced in prices.

Main stock on display in show room on second floor, but for convenience of the ladies samples may be seen on office floor.

Lewers & Cooke, Ltd.

177 S. King Street.

FINE ORIENTAL GOODS

At Greatly Reduced Prices

SAYEGUSA'S Nuuanu Street, Just Mauka of Hotel

IN FOREIGN LANDS

or in your native land when you are away from home, the SEMI-WEEKLY GAZETTE will be found a most welcome visitor; giving as it does a condensed summary of all the local news of the Islands and Honolulu.

Subscribe before you start on your travels and you won't need to "wonder what is happening at home" while you are away.

Price 50 cents per month or \$5.00 per year postpaid to any part of the United States. Foreign postage extra.

HAWAIIAN GAZETTE CO., LTD.
PUBLISHERS.
65 South King St. Honolulu, Hawaii.
Phone 88.

READ THE ADVERTISER

AT AUCTION BY W. F. FISHER AUCTIONEER

Telephone Main 424.

We believe in quick sales and small profits; send your goods and we will do the rest.

AN EARLY RETURN OF ACCOUNT SALES is our MOTTO.

THIS DAY WALL PAPER At Auction

No Limit! No Reserve!

Monday, Mar. 27, 1905
AT 10 O'CLOCK A. M.

At our salesroom, corner Fort and Queen streets, we will sell a large consignment of fine WALL PAPER, being parlor, dining room, hall, library and chamber papers.

Consisting of gold, mica finish, luminous metal, satin finish, tapestry brocade, bronze, silver, watered silk, etc. All arranged in bundles suitable for rooms 16 x 16, 14 x 14, 12 x 12, 10 x 10, etc.

Bundles contain a combination arranged by an expert, of walls, ceilings, and an 18-inch frieze or border.

In calculating for the size of room the openings, such as windows and doors, are not estimated, thus insuring in each bundle more than necessary for the specified size of room.

Each bundle properly marked and tagged.

The paper now on exhibition previous to sale.

Here is your opportunity to paper your home. Measure your rooms and come and select your paper—it will sell for your price. Arrangements may be made at sale for hanging same, if desired.

FISHER, ABLES CO., LTD.,
AUCTIONEERS.

HOUSEHOLD FURNITURE At Auction

Wednesday, Mar. 29,
AT 10 O'CLOCK A. M.

We will sell at our salesrooms, parlor furniture, bedsteads, bureaus, washstands, top and spring mattresses, 2 dining extension tables, dining chairs, clock, good range, and cooking utensils, plants, garden tools, and many other things useful in a house.

May be seen Tuesday.

FISHER, ABLES CO., LTD.,
AUCTIONEERS.

AT AUCTION

Thursday, Mar. 30, 1905,
AT 10 O'CLOCK A. M.

We will sell upon the premises,

1014 Piikoi St.,
BETWEEN KING AND YOUNG STS.

Household Furniture!

Consisting of Wicker Chairs, Elegant Rockers, Tables, Dining Extension Table, Tables' Secretary Box Dining Chairs, Couches, Oak Sideboard, Bouffe Book Case, 3-4 and full Iron Bedsteads, Spring and Top Mattresses, Mosquito Nets, Chairs, Fine Oval Glass Bureau, Chiffonier, Gurney Refrigerator, Good Lawn Mower, 50 feet Hose, Meat Safe, Excellent 6-hole Stove with water pipes—like new; Dishes, Crockery, Pots, Kettles, Etc., Etc.

All in good order.

House to Let, Rent, \$25.

FISHER, ABLES CO., LTD.,
AUCTIONEERS.

Foreclosure Sale

We will sell at our salesroom, corner Fort and Queen streets, Wednesday, March 29, 1905, at 12 o'clock noon, by order of Nils Hagen, mortgagee.

Property at Kapahulu, consisting of 24 lots, having an area of about 3 acres. For further particulars call on

FISHER, ABLES CO., LTD.,
AUCTIONEERS.

\$2,600
will buy you a home

House completely furnished and consists of parlor, dining room, 2 bed rooms, kitchen, pantry, bath, etc., etc. Size of lot 4500 square feet.

Terms easy:

\$7,500

One of the finest homes in Honolulu. Modern and up-to-date improvements. Situation equal to any.

Terms \$1500 cash, \$6000 mortgage for 5 years. Interest 6 per cent.

FISHER, ABLES CO., LTD.

ONE WEEK OF WARFARE IN LEGISLATURE CLOSES

It Seems Likely That the Senate Will be the Center of Attraction in the Next Few Days.

The legislature wound up the week with the Health Department on the grill and things in Iwilei beginning to look rather dubious for—several people. The Achi-Pinkham committee should come into the Senate with a report of some kind early in the present week, the indications that it will not be favorable to Pinkham. The McCandless Iwilei committee should also report, at least by Wednesday, and upon its report may hinge the fate of some of the Governor's recess appointments.

And so it would seem that the Senate is likely to be the coming center of attraction. But, you can never tell. The House has a volcanic way of drawing attention to itself when things seem most peaceful.

LEGISLATURE—THIRTY-THIRD DAY.

THE SENATE.

The Senate on Saturday had a very short session, devoted altogether to routine business. At the beginning of the session the House reported to the Senate its failure to concur in Senate amendments to House Bill 88. Achi, Bishop and Dowsett were appointed Senate conferees.

On House Bill 48, Hayselden, Dickey and Kalama were appointed Senate conferees.

The House also transmitted a number of its own bills as having passed third reading.

Achi of the Judiciary Committee reported in favor of increasing the pay of court stenographers. Lane and Dickey did not favor the increase.

Brown introduced a resolution appropriating \$500 for road extension at Hilo. Dowsett introduced a bill regulating sprinkling of clothes for preservation of public health. Passed first reading.

Hayselden introduced a bill to authorize R. A. Wadsworth and others to build an electric road on Maui. Passed first reading.

The order of the day came on action upon the Governor's recess appointments, and action was deferred until next Wednesday.

Senate Bill 80, the Ilweryman's lien bill, was sent back to the committee. House bills 95, 71, 129, 132 and 151 were read for the second time and referred.

House Bill 136, levying a tax of \$200 a year on social clubs, was taken up and read for the second time, section by section. The Ways and Means Committee had recommended that the tax be fixed as in the bill, and when the matter of the adoption of the report came up, Paris, who had submitted a minority report fixing the tax at \$250 a year, moved that the sum be fixed at that amount. He pleaded that the light wine and beer license was \$250, and clubs in the outside districts would take advantage of this bill and knock out the light wine and beer men.

Paris was beaten on the vote, and the amount of the tax fixed as in the bill. The bill then passed second reading. It will be read for the third time on Monday.

Dickey introduced a bill relating to taxes, designed to take the place of Achi's tax bill. It passed first reading.

The Senate then adjourned.

THE HOUSE.

The outbreak of an epidemic—presumably typhoid—in the valley of Pelekunu and at Halawa, Molokai, the news of which was published in the Advertiser yesterday, was the only topic of interest in the House of Representatives Saturday.

The matter was brought up in the shape of a resolution by Nakuina, who wished the House to send two physicians to Molokai, with necessary medicines, forthwith.

There was a long debate, in which the old trouble between the Health Committee of the House and the Board of Health was everywhere apparent, and finally on Coelho's amendment the resolution was passed in this shape:

"Whereas, an epidemic has appeared in the valley of Pelekunu, Molokai, from which several deaths have resulted, and

"Whereas, some of the residents of the said valley have moved to Halawa and the danger of the spread of the epidemic is apparent, and

"Whereas, there is no regular government physician on the Island of Molokai, and the danger of the spread of the epidemic to Kalawao and Kaupapa makes it imperative that immediate action be taken;

"Therefore, be it resolved: That the Board of Health immediately take up the matter of the epidemic and act thereupon."

PINKHAM'S REPLY.
The communication was sent at once to the Board of Health and at the opening of the afternoon session there came the following reply:

"March 25, 1905.
"D. Kalaokalani, Jr., Clerk of the House, Honolulu.
"Sir: Your communication of this date received.

IN STRICT CONFIDENCE.

Women Obtain Mrs. Pinkham's Advice and Help.

She Has Guided Thousands to Health—How Lydia E. Pinkham's Vegetable Compound Cured Mrs. Fred Seydel.

It is a great satisfaction for a woman to feel that she can write to another telling her the most private and confidential details about her illness, and know that her letter will be seen by a woman only, a woman full of sympathy for her sick sisters, and above all, a woman who has had more experience in treating female ills than any living person.

Over one hundred thousand cases of female diseases come before Mrs. Pinkham every year, and some personally, others by mail, and this has been going on for twenty years, day after day.

Surely women are wise in seeking advice from a woman of such experience, especially when it is absolutely free.

Mrs. Pinkham never violates the confidence of women, and every testimonial letter published is done so with the written consent or request of the writer, in order that other sick women may be benefited as they have been.

Mrs. Fred Seydel, of 412 North 54th Street, West Philadelphia, Pa., writes: Dear Mrs. Pinkham—

"Over a year ago I wrote you a letter asking advice, as I had female ills and could not carry a child to maturity. I received your kind letter of instructions and followed your advice. I am not only a well woman in consequence, but have a beautiful baby girl. I wish every suffering woman in the land would write you for advice, as you have done so much for me."

Just as surely as Mrs. Seydel was cured, will Lydia E. Pinkham's Vegetable Compound cure every woman suffering from any form of female ills.

No other medicine in all the world has such a record of cures of female troubles as has Lydia E. Pinkham's Vegetable Compound. Therefore no prudent woman will accept any substitute which a druggist may offer.

If you are sick, write Mrs. Pinkham, Lynn, Mass., for special advice. It is free and always helpful.

"The matter of those suffering from an epidemic at Pelekunu, Molokai, has already had my attention by conference with the Governor.

"I have also conferred with others familiar with the locality.

"The Board of Health has no funds for such an emergency and has been grieved none.

"The General Expense fund cannot be drawn on, as it will barely last the period.

"If the Legislature desires to render succor to these sufferers it must make immediate financial provision.

"I suggest upon such provision being made, the President of the Board of Health be authorized to send a wireless telegram to Dr. Dinegar of Punene, Maui, to secure the tug Leslie Baldwin and proceed at once to Pelekunu and Halawa, Molokai, directing him to take a physician who can remain and one nurse at least. Quick action on the part of the House is necessary. I beg to remain,

"Very respectfully,
"L. E. PINKHAM.
"Pres. B. of H."

Coelho introduced a concurrent resolution to the effect that, the Senate concurring, a sufficient sum be inserted in the emergency or unpaid bill for the purpose of defraying the expenses incurred by the Board of Health on account of the epidemic reported prevalent at Pelekunu and Halawa.

THE HOUSE ASSENTS.

There was a sharp discussion over the matter, Holstein putting in an amendment to the effect that the House should undertake the expense out of its own appropriation rather than risk delay. This was debated at some length and during the debate President Pinkham entered the chamber. He had a brief interview with Holstein and after it Holstein rose, withdrawing his amendment. He stated that he had had a conversation with President Pinkham, who had assured him that the motion as made by Coelho would be quite sufficient to justify the Board of Health in taking immediate action.

The concurrent resolution, upon this, was immediately adopted.

MERELY ROUTINE.

The following bills were introduced and under suspension of the rules were read a first time by title and committed:

To provide for the letting and performance of contracts relating to public improvements and the furnishing of materials therefor. (Harris).

To exempt from taxation real and personal property belonging to the Territory, to incorporated or private schools, to the Queen's Hospital, to religious societies, to Kaplan Maternity Home, church sites and burying grounds of not more than five acres, public library associations and to benevolent, beneficent and charitable societies. (Harris).

To give the court in any case discretionary power to order a jury locked up or otherwise segregated after being sworn until a verdict is rendered or the jury discharged. (Andrade).

To amend the section of the Revised Laws relating to dower. (Smith).

To amend the section of the Revised Laws relating to wills. (Smith).

To provide for the protection of forest lands from fire. (Waterhouse).

TRACK ON KING STREET.

Superintendent Holloway sent to the House a statement of all the logs having for the last six months of 1904 and also reported that he had taken up the matter of the removal of the cross-over connection track on King street near Liliha with Manager Barentyne of the Rapid Transit Co.

The Health Committee reported favorably on the resolutions to increase the clothing and beef rations at the Leper Settlement and recommended that it be considered in connection with the appropriation bill.

A similar recommendation was made with regard to Aylett's proposal to buy Dr. Goto's leprosy medicine.

Kaniho's petition to separate the settlement from the County of Maui was referred to the Maui delegation.

The Health Committee reported favorably on the bill relating to the practice of veterinary, medicine, surgery and dentistry with slight amendments.

SOME IMPROVEMENTS.

The Committee on Public Lands and Internal Improvements reported on the following matters:

For a 7-mile road through Kealahou and Honouliuli homesteads. \$20,000. (Pulaa). Recommended.

To improve the Pali trail, Kaunakakai to Koko \$5000; road from Kaunakakai to top of Pali \$2000; jail at Kaupapa \$1500. (Coelho). Recommended.

For completing road from the Pali of Puna to Halepua \$2000. (Lewis). Recommended.

For a water pipe on the Puohea road. (Aylett). Recommended.

For extension of Punchbowl street to Judd street \$15,000. (Lilikani). Recommended.

For the Waiea-Papa Homestead road 16 miles long \$25,000; for relocating and regrading Hookena road \$200. (Holstein). Recommended.

RESOLUTIONS.

The following resolutions were introduced:

For improving Moehau Park, Hilo. \$4000; bridge from Kaneke to Mokuola \$3500; for repairing Piopio road \$3000. (Kaniho).

For relocating Ponahawai street from School street to Halai hill, S. Hilo. \$1,000. (Lewis).

To request the auditor to furnish the House with the names of all persons drawing salaries from the Territory while absent from the territory, if any, during six months last past. (Coelho).

NO OTHER LINIMENT will heal a cut or bruise so quickly as Chamberlain's Pain Balm. No other affords such prompt relief from rheumatic pains. No other is so valuable for deep seated pains like lame back and pains in the chest. Give this liniment a trial and become acquainted with its remarkable qualities and you will never wish to be without it. For sale by all dealers. Benson, Smith & Co., Ltd., agents for Hawaii.

Pacific Import Co.

We are showing a new shipment of Underskirts and a fine line of Lace and Embroidery Corset Covers. Guaranteed. Fit, Style, Quality and Finish.

SPECIALS:

No 1. Cambric skirt trimmed with hemstitched tucks and embroidered flounce, to sell for \$1.00.

No 2. Lonsdale skirt trimmed with three rows of torchon insertion and lace flounce, to sell for \$1.50.

No 3. Cambric skirt trimmed with lawn flounce of 3 rows of Normandy insertion and lace, to sell for \$2.00.

No 4. Handsome Cambric skirt trimmed with Lawn flounce of hemstitched tucks and wide embroidery insertion, and edging, to sell for \$2.50.

No 5. Cambric torchon lace and ribbon trimmed corset cover, to sell for 25c.

No 6. Nainsook valenciennes lace and insertion trimmed corset covers, to sell for 50c., 60c. and 75c.

No 7. Nainsook heavy embroidered corset cover, to sell for 60c. and 70c.

No 8. Nainsook corset covers, full of lace, trimmings, edging, insertion and beading, to sell for 90c., \$1.00, and \$1.25.

A NEW LINE

Art Denims at 12yds. for \$1.00.

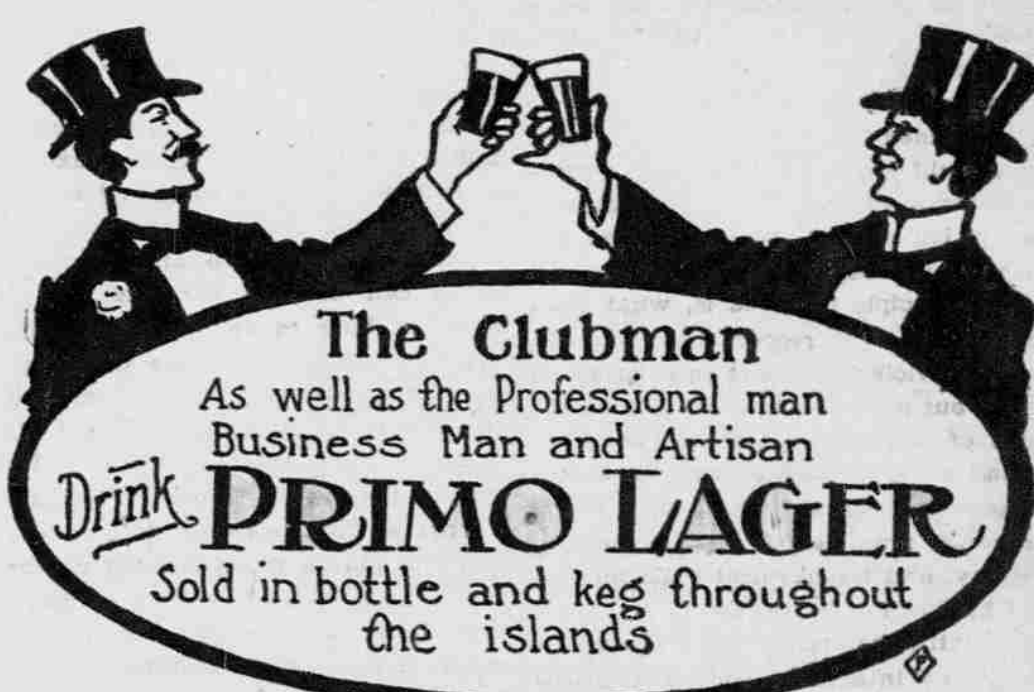

THOUSANDS OF LITTLE MULLET ARE ON VIEW

Fish at the Aquarium that Will not Stand Handling, and Some Others That Get Very Tame.

There wasn't a great deal doing at the Aquarium yesterday, although, of course, all the fishes kept indoors out of the rain. The Jap who is under contract to catch a shark has failed to produce, so far. Maybe the tourists who have been going outside in launches and harpooning the big fish have interfered with his business. Anyway, it is a fact that the Japanese fishermen have made a protest against the tourist sport of shark-catching. It is pretty nifty of the Japs, to be sure, but the Japs are nifty—and have lately shown that there is fight behind their talk. It would be a queer thing if the privilege of shark-catching off the harbor of Honolulu should become the first small pin prick in a progressive irritation that would finally lead to war.

They have a million young mullets, each one not more than an inch long, in one of the Aquarium tanks, and it is the liveliest family of small fry ever you saw. Just like the boys' congress that gathers every afternoon in the vacant grass lot in front of the Young Hotel—only, the mullets are not so noisy. But they are as full of life, and have just as much fun. Also, there are a lot of other young fishes in with them, some of them about four inches long and not much thicker than a hair, and it is very funny to see these awkward little chaps trying to play with the young mullets.

But if you want to see doings, go and strike a match in front of the tank where the big mullets live. They will dash backward and forward so frantically that you can hear their noses bump against the sides of the tank, and if you keep it up they will at last make desperate efforts to throw themselves out of the water altogether. One of these fish, the largest, has been in

the Aquarium longer than any other fish there, and is still about the wildest one. It does not seem possible for it to get accustomed to man's presence, to say nothing of being handled. Indeed, it would probably die of sheer panic if you were to put your hand upon it.

The other fishes, of all varieties, when the water is siphoned out of their tanks to clean them, nose about the hose and, at times, have to be driven away to permit the attendants to work. The big mullets begin to throw fits as soon as the hose is put in, and never quiet down again until long after the operation is ended.

There was not a large crowd at the beach yesterday, the threat of rain keeping many at home. The breakers were big, however, and those who took a chance and went bathing had plenty of sport.

HENRY WRIGHT

SHIP AND
GENERAL BLACKSMITH,
In Rear of Honolulu Planing Mill,
FORT STREET,
Honolulu.

To Let.

A splendid residence on Pacific Heights, completely furnished, with horse and buggy, for the summer.

TRENT & CO.
938 Fort Street.



Vapo-Cresolene. Cures While You Sleep.

For Whooping Cough, Croup, Coughs, Bronchitis, Influenza, Catarrh.

It cures because the air rendered strongly antiseptic is carried over the diseased surfaces of the bronchial tubes with every breath, giving prolonged and constant treatment. Those of a consumptive tendency, or sufferers from chronic bronchitis, find immediate relief from coughs or inflamed conditions of the throat.

CRESOLENE is a boon to ASTHMATICS. ALL DRUGGISTS. THE VAPO-CRESOLENE CO., 180 Fulton St., New York City.

THE PACIFIC Commercial Advertiser

MONDAY : : : MARCH 27

THE IWILEI QUESTION.

The Iwilei question is before the community once more, with all its disgusting features and all the social problems involved therein.

The Governor did not resurrect it. He has the Legislature and the Boards of Education and Health on his hands. The pulpit did not do it. It is apparently too busy preaching platitudes to pay much attention to practical morals. Society did not bring it to the surface. Society never digs below the surface of anything.

The High Sheriff is not the guilty man. He wants to bottle the whole subject up in the slums back of the prison.

The whole Christian community of Honolulu shrinks and shivers at the very suggestion of another Iwilei crusade.

Who, then, is the disturber?

It is not Senator McCandless, as some have supposed. He has simply brought to the surface the narrow question of whether "graft" is being practiced there; of whether a certain doctor or certain landowners are being given the inside track as against other doctors and landowners.

The real disturber is not any man or body of men. It is the question itself, which will not go down. There is a principle involved which will not smother and which will not remain settled until it is settled right.

The principle involved is, what shall be done with the recognized evil? Not a simple violation of the rules of social order, but an evil which strikes at the roots of civilization and life itself?

Shall it be semi-legalized by segregation; by immunity from legal interference if practiced in a given part of the city, and its physical evils minimized by medical inspection?

Or shall it be branded as a moral destroyer of integrity and a physical sapper of the life of the nation, to be fought wherever and whenever found, with the full knowledge that the fight will be a never-ending one?

That is the problem which now faces Honolulu and demands a solution, and which will not take no for an answer.

Until recently the Advertiser felt, with a large proportion of the responsible citizens of the town, that, on the whole, segregation and regulation, the less said about it the better, were the best methods of dealing with the unsavory subject.

The Iwilei stockade was an extreme development of the "regulation" theory—extreme, but logical; so extreme and so logical that its very orderliness and system forced thought that would not otherwise have been aroused.

The Iwilei stockade gave a distinct shock to "segregation and regulation." It was an educator, and then it passed away and the subject dropped from sight.

The only difference between the present phase of Iwilei and the Iwilei of two years ago, is, that under the present administration the organization is less complete, the segregation is less effective and the protection from disease is being run as a private snap instead of a public function.

In this connection it has been pointed out to the Advertiser by one of the leading physicians of the town that, whereas a few years ago professional medical sentiment was in favor of regulation, it has within the past few years turned powerfully the other way. Illustrative of this is the recent publication in the American Medical Journal of a symposium upon the subject by eight of the leading physicians of the United States. The most comprehensive article is by Howard A. Kelly, a professor in the Johns Hopkins University, and one of the greatest men of the medical profession. The article is republished herewith. Every thinking man and woman in Honolulu should read it.

When the Advertiser advised organization to secure their rights in the San Francisco market upon the Hilo banana growers, the Bulletin made a blat about "the morning paper small farmer folly." The Hilo Board of Trade has not only suggested the same thing as the Advertiser advised to the banana growers, but has under consideration the proposal of a committee for the Board itself to "take up immediately the organization of the Hawaiian banana and fruit growers, and to secure, if possible, the co-operation of individual planters, dealers and steamship and railroad transportation lines." Hilo enterprise does not jibe with the Bulletin's paretic pandering to powers that, to its imagination, are league against Hawaiian diversified industries.

An evening paper has a titular reference to an ugly swell about the Monogolia. Ugly swells about town are not unknown and perhaps one of them was trying to slip out unobserved when seen about the big liner.

A PLEA FOR PARKS.

The question of setting aside certain public lands in and near Honolulu, for public parks, is now before the Legislature.

The city of Honolulu is decidedly behind the times in its park facilities. Kapiolani Park is the only attempt that has been made to establish a park worthy of the name, and until recently that has been allowed to develop as Topsy did—it has "just grown."

Honolulu has sat by and seen its public lands on the water front, on the plains, in the valleys, at the beach and in the mountains sold to private parties, until it is now faced with the fact that a citizen cannot put foot in salt water, except from a wharf or road, from Diamond Head to Moanalu, without the permission of a private owner. This fact has been brought home to the community this past week by the announcement of the Hotel Annex that no one is to be allowed to sit on the hotel lawn or beach except upon payment of an admission fee of ten cents. This privilege has heretofore been free. There is no fault to be found with the owners of the hotel. The property is theirs to do with as they think best; but how about the community which has sat by and seen its entire beach front absorbed without so much as a protest?

The same condition of affairs is threatened in connection with the mountains back of Honolulu. The only native forest accessible to Honolulu is that at Tantalus. Here the koa, the kukui, the wild ginger and a luxuriant growth of ferns and tropical jungle are to be found. A good carriage road has been built thereto, and an average horse can draw a carriage there in from an hour to an hour and a half. Walkers easily make the distance in an hour and a half by the more direct trails. Hundreds of school children go there every week, and it is one of the beauty spots of Honolulu.

Most of the desirable outlook spots and the places flat enough for picnic grounds, have been sold off as private residences, and are now occupied as such. A few are left and it is proposed to set them and the beautiful tree and fern-clad valleys, which are too steep for any practical purpose, apart as a reserve for the use of the public. If it is not done, and the policy of selling off the few remaining lots is pursued, it will be a very short time before the public will be excluded entirely from the woods, even more effectually than they now are from the sea.

The only reason urged against setting the remaining lands at Tantalus apart as a park reserve, is that the Treasury needs the money. By the same token Kapiolani Park, Thomas Square and Aala Park had better be cut up and sold out.

The Treasury will lose a few dollars if Tantalus is reserved as a public park, but the Treasury is the property of the people, and the loss to the people, if they are shut out from Tantalus entirely, will be far greater than the few dollars which they will thereby fail to collect.

The widest limits of the proposed reservation include only the upper native forest portion of the land. None of the planted area, nor of the large open section around Sugar Loaf and Round Top, is included. There are still a hundred or more acres of public land available for sale as lots in the localities named.

The overwhelming public interest calls for the setting aside of both Tantalus and the remaining Kapiolani Park beach lots, as park reserves, while the summits and upper slopes of Punchbowl and Diamond Head should be reserved before the hand of the utilitarian or the vandal reaches out for them.

In the same final report wherein the Maui grand jury recommend the removal of a lieutenant of police for certain irregularities relative to the disposition of moneys seized by police officers at gambling games, they recommend that their own clerk "be paid five dollars (\$5.00) per day, in addition to his per diem as a grand juror, for his faithful and arduous services as clerk of this body." Unless there is compensation for grand jury clerks authorized in the statute, a grand jury has no more right to appropriate public money for that purpose than the police have to divide among themselves the cash hauls of gambling raids.

REALTY TRANSACTIONS.

Entered for Record March 25, 1905.
Luisa Paaluh and hsb to Co-operative Home Pur Socy M
Hawn Trust Co Ltd Tr et al to Palolo Land & Imprt Co Ltd PR
Palolo Land & Imprt Co Ltd to Mrs E M McGregor D
George Haggart et al by Comr to W F Allen Tr D
C S Desky by mtgee to C W Booth D
Charles W Booth and wf to Western & Hawn Invest Co Ltd M

Recorded March 13, 1905.

Louise B Brickwood to Mattie P Giffard, L per gr 370, cor Heulu and Keaumoku sts, Honolulu, Oahu. 20 yrs at

\$175 per yr. B 263, p 302. Dated March 9, 1905.

Titus M Coan to Harriet F Coan, P A, special powers. B 263, p 445. Dated June 21, 1887.

Sarah C Walters, (Mrs), by attys to Kalkaina, Rel, per R P 2770, Kul 1194, Volcano St., Hilo, Hawaii. Consideration \$250. B 251, p 268. Dated Feb 24, 1905.

Jose da C Morgado and wife to Frank G Da Rosa, M, per Lot 58 of Gr 4757, Kaiwili road, Hilo, Hawaii. Consideration \$250. B 267, p 173. Dated Feb 25, 1905.

Manoel de F Mailhinha and wife to Jose Botelho, D, per Lots 16 and 17, Kaiwili Homestead, Hilo Hawaii. Consideration \$340. B 269, p 99. Dated Feb 24, 1905.

Felippe J Menezes to Margarida Howard, C M, leasehold and 7 buildings, Volcano and Piopio roads, Hilo, Hawaii. Consideration \$250. B 267, p 175. Dated Feb 20, 1905.

G P Kamaoaha (Mrs) by agt, to C Hirota, L, 3 A land, Honopu, N Koa, Hawaii. 10 yrs at \$25 per yr. B 273, p 47. Dated Jan 21, 1905.

George A Thompson to Mrs Abby Spencer, D; 21-1000 ac land, Kaauhu, Kohala, Hawaii. \$100. B 269, p 101. Dated March 2, 1905.

E D Baldwin and wf to J E Elderts, D; lot 7 West tract div, Ponahawai St, Hilo, Hawaii. B 269, p 101. Dated June 19, 1900.

J E Elderts and wf to Mrs Amelia Ah Hip, D; lot 7 bldg, etc, West tract div, Ponahawai St, Hilo, Hawaii. \$275. B 269, p 103. Dated Feb 27, 1905.

John Utterstrom to Geo H Williams, P A; general powers. B 265, p 446. Dated Dec 7, 1904.

Kanapule (w), Will. B 274, p 47. Dated Feb 1905.

Pue and wf to C Ah Nee, D; ap 2 R P 4593 kul 6166, Honokohau, Kaanapali, Maui. \$50. B 269, p 105. Dated Feb 18, 1905.

W G Scott to G A Hansen, M; int in lot 3, near Market St Extn, Wailuku, Maui. \$1000. B 267, p 177. Dated March 1, 1905.

A P Kalaola and wf to Josephine Oncha, D; int in kul 6336, Halepua, Waimea, Kauai. \$50. B 269, p 108. Dated March 6, 1905.

Ben P Manoaona to Lu Hee, L; lot 33 and kul 10708, Pulehuiki, Kula, Maui. 10 yrs at \$30 per an. B 273, p 49. Dated Jan 2, 1905.

Maria d Gloria by Sheriff to J G Serrao, Sher D; int in 2 21-100 ac land, Kaiwili, Hilo, Hawaii. \$60. B 266, p 242. Dated Oct 31, 1904.

Henry Hopfe to John Caries, C M; 12 hd cattle, etc, Honokua, S Kona, Hawaii. \$115. B 262, p 453. Dated Dec 17, 1904.

Takaki Kamakichi to Masuno, B S; 1-2 int in leasehold and crops, Wailunaula, etc, S Kona, Hawaii. \$185. B 265, p 447. Dated Feb 25, 1905.

William Fernandes and wf to First Bank of Hilo Ltd, M; E half lot 13 of Patent 4198 bldgs crops, etc, Kaiwili, Hilo, Hawaii. \$500. B 262, p 454. Dated March 10, 1905.

George C Stratemyer by Judge, Bankruptcy Jdgm; George C Stratemyer adjudged a bankrupt. B 265, p 448. Dated July 18, 1905.

Geo C Stratemyer by Referee, Apmt Tr & Apprvl Bond; trustee in bankruptcy of Geo C Stratemyer. B 265, p 449. Dated Aug 5, 1904.

Izumi Kaizo to Wing Man Chong, C M; cane on leasehold premises, Kaunamua, Hilo, Hawaii. Goods, etc, amounting to \$720. B 262, p 457. Dated Sept 10, 1904.

M Miyazaki to Olua Sugar Co Ltd, C M; cane on per lot 94, Olua tract, Puna, Hawaii. \$1 and advs. B 262, p 459. Dated March 6, 1905.

Sanuki to Olua Sugar Co Ltd, C M; cane on per lot 94, Olua tract, Puna, Hawaii. \$1 and advs. B 262, p 459. Dated March 6, 1905.

Fugimoto to Olua Sugar Co Ltd, C M; cane on per lot 87, Olua tract, Puna, Hawaii. \$1 and advs. B 262, p 471. Dated March 6, 1905.

Ah Ko to Ching Yuen, P A; general powers. B 265, p 449. Dated Nov 18, 1904.

Kachu and hsb to F Kaudau Miot et al, D; int in ap 1 R P 3144 kul 3539, Palama, Waikapu, Maui. \$1. B 263, p 108. Dated April 5, 1883.

Frank K Miot and wf et al to C Brewer & Co Ltd, D; per ap 1 R P 3144 kul 3539, Waikapu, Maui. \$300. B 263, p 110. Dated March 11, 1905.

Allen & Robinson Ltd to J H Schnack, A M; mtg M Italo et al on lot 32 blk B, Nuuanu tract, Honolulu, Oahu. \$1. B 262, p 450. Dated Jan 29, 1903.

J H Schnack to Maguani Italo et al, Rel; lot 32 blk B, Nuuanu tract, Honolulu, Oahu. \$500. B 232, p 449. Dated March 11, 1905.

Renato Gillati to Magnani Italo, D; 1-2 int in lot 32 blk B, Nuuanu tract, Honolulu, Oahu. \$150. B 269, p 112. Dated Feb 25, 1905.

Magnani Italo and wf to Mutual Bldg & Loan Socy of Hawaii Ltd, M; lot 32 blk B, Nuuanu tract, Honolulu, Oahu. \$275. B 268, p 197. Dated March 11, 1905.

Mrs Alapai Solomon to T Awana, L; 13A of gr 3566, Wailuanui, Koolau, Maui. 10 yrs at \$26 per yr. B 263, p 305. Dated Jan 30, 1905.

Chas J Fishel to A Gartenberg Tr, D; 3200 sq ft land bldgs, etc, cor Hotel and Nuuanu Sts, Honolulu, Oahu. \$1. B 269, p 113. Dated March 11, 1905.

Joao Vieira and wf to William Fernandes, D; per patent 4763, Ponahawai, Hilo, Hawaii. \$160. B 269, p 114. Dated Sept 6, 1904.

William Fernandes and wf to H Hackfeld & Co Ltd, M; per patent 4763 bldgs fixtures, etc, Ponahawai, Hilo, Hawaii. \$567.66. B 268, p 200. Dated March 10, 1905.

Ah Cheong to H Hackfeld & Co Ltd, C M; leasehold bldgs, etc, Opauea, Lahaina, Maui. \$900. B 268, p 202. Dated March 11, 1905.

Territory of Hawaii by Govr to E S Cunha, Ex D; 145 sq ft land, Maunakea St, Honolulu, Oahu. \$1. B 269, p 116. Dated March 11, 1905.

S Kiliona Kaleikini et als to Lum Ching, D; int in kul 7741, Holoaloe 3, N Kona, Hawaii. \$100. B 269, p 117. Dated March 11, 1905.

George D Gear to Kapiolani Est Ltd, M; lot 12 blk 14, Kaimuki tract, Honolulu, Oahu. \$500. B 268, p 206. Dated Aug 31, 1901.

ATTENTION!

Chic
Chinese Incense
Eutaska
Panama Violet
Panama Rose
Ben Hur
Japan Rose
Rose of Killarney
Crushed Roses
Crushed Carnation
Violette de Lorme
Jasmin de Siam
Ambre
Vere Novo
Verveine
Nile Carnation

These are a few of the latest in the Perfumery line in the nearest of packages.

We claim these goods the most exquisite ever shown in this city, and most appropriate holiday gifts.

Ask to be shown these and convince yourself.

Hollister Drug Co.
FORT STREET.

Go East

on the
matchless train

Overland Limited

New cars and equipment,
electric lights, library,
reading lamp in every berth,
barber shop, club car,
best dining service,
route the most scenic,
through Ogden or
Salt Lake City and

Right to Chicago

in 3 days. For tickets,
reservations, etc.,
ask agents of the

Southern Pacific
613 Market Street,
San Francisco, U. S. A.

Don't Do It Yourself

CONSULT US—

We are specialists—have spent years in the study of your eyes—therefore know what is wrong and how to correct it.

IF YOUR EYES TROUBLE YOU—COME TO US.

The cost is nothing. Just a charge for glasses. None for our services.

DR. JOHN GODDARD,

With . . .
H. F. WICHMAN & CO., LIMITED.

BOX 342,
1048 Fort Street, Honolulu.

Safety in Investments

is our first consideration. We obtain for our stockholders the highest rate of interest consistent with absolute security. All our contracts are GUARANTEED.

Phoenix Savings, Building and Loan Association.

Judd Building, Honolulu

Guarantee Capital....\$ 200,000.00
Paid in Capital.....\$1,300,000.00

HENRY E. POCOCK,
Cashier.

PIANOS

If you want a snap call at the COYNE FURNITURE STORE.

\$8 per month will buy a LUDWIG. HARRINGTON, KINGSBURY and others.

Telephone Main 418.—J. W. HALL.

PACIFIC HARDWARE CO., LTD.

FORT AND MERCHANT STREETS.

TO MAKE ROOM FOR NEW GOODS TO ARRIVE, WE WILL CLOSE OUT OUR LINE OF WHITE GRANITE DINER WARE, ORLANDO SHAPE, AT THE FOLLOWING EXCEEDINGLY LOW PRICES:

	Flat Plates.	Soup Plates.
Regular price, per doz.	75, \$1.00, \$1.25, \$1.35, \$1.50	\$1.35
This week price, per doz.	50, .65, .80, .90, 1.00	.90

CUPS AND SAUCERS.

	Tea	Coffee	A. D. Coffee
Regular price, per doz.	\$1.05	\$1.85	\$1.50
This week price, per doz.	1.25	1.35	1.00

Meat Dishes

	74in 8in 94in 10in 12in 14in 16in 18in 194in
Regular price, each	.15, .15, .20, .25, .35, .70, \$1.00, \$1.05, \$1.90
This week price, each	.10, .10, .15, .15, .20, .45, .65, .90, 1.25

Soup Tureens and Stands

	Sauce Tureens and Stands
Regular price, each	\$3.25
This week price, each	2.35

Gravy Boats

	Bowls
Regular price, each	.30
This week price, each	.20

Vegetable Dishes

	Covered Dishes
Regular price, each	.20, .25, .30, .40
This week price, each	.15, .15, .20, .25

Round Nappies

	Ind. Butters
Regular price, per doz.	\$1.50
This week price, per doz.	1.00

This Sale Commences Monday, March 27, 1905.

HERE IS LOGIC

Dogs the question of "light" concern you? If you own or intend building a home, it probably does. Electric light is the only modern, twentieth century light. A few people still persist in using the Parlor Oil Lamp. It is a relic of antiquity and should be relegated to the attic. It is dirty and bad for the eyes. There is also danger of explosion. It also requires matches.

Electric light is a pure white light—far pleasanter and safer in every way. It is clean, reliable and economical. No dirt, no matches, no uncertainty, no worry. For the library—for the ball—for your bedroom—for the parlor—electric light can not be equaled in any sense of the word.

HAWAIIAN ELECTRIC CO., LTD

223-227 King St.

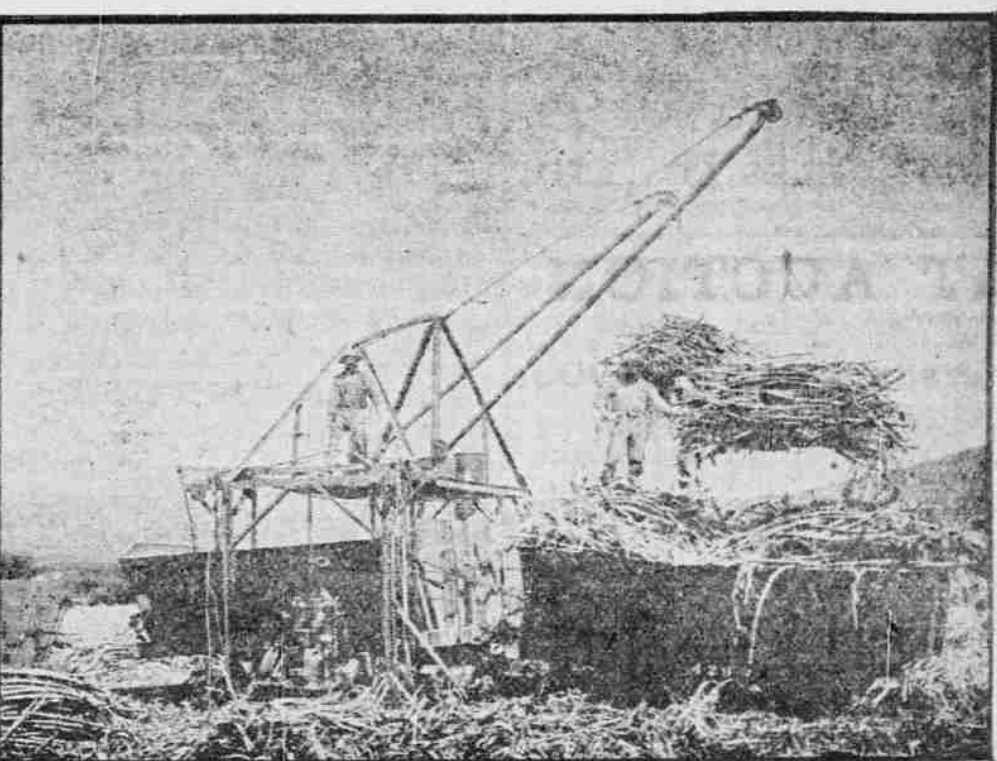

The Improved Wilson-Webster Cane Loader

Operating in Ewa Plantation.

Others are nearing completion and may be seen at the shops near the Oahu Railway station.

Address: A. A. WILSON, Honolulu.

HORSE SHOLING!

W. W. Wright Co., Ltd.

have opened a horse-shoeing department in connection with their carriage shop, etc. Having secured the services of a first-class shoer, they are prepared to do all work entrusted to them in a first-class manner.

Russian Art and Peasants' Industries: Samovars, Tea Pots, Jarliners, Loving Cups, Fernerys, 7-branched Candelsticks.
JUST RECEIVED.
Hawaii & South Seas Curio Co
ALEXANDER YOUNG BUILDING.

MILLINERY OPENING—o
WEDNESDAY, THURSDAY, and FRIDAY.

Miss Power's Millinery Parlors
Boston Building, Fort Street.



A. N. Sanford, Optician
BOSTON BUILDING,
Fort Street. Over May & Co.

Imported Stock

FINE BRED MILCH COWS.

CLUB STABLES, Fort St., above Hotel St.
Telephone Main 109.

RIGHT IN IT!



Our new color schemes and wall decorations are in fashion and we are showing hand executed designs in our office. Call in and see them!

We are always in shape to carry out any class of painting and paperhanging either plain or decorative.

Stanley Stephenson,

Painter and Decorator.
Phone 426. 137 King Street.
They speak for themselves—S S Signs.

"Touch" Typing!

GRAHAM-PITMAN SHORT-HAND! BOOKKEEPING!

EVENING:

7:30 to 9:30, Monday, Wednesday and Friday.

AFTERNOON:

4:30 to 5:30, Tuesday, Thursday and Saturday.

Magoon Building, Alakea and Merchant Street. Address:

Miss L. E. Whitford

BATH



THE

Plumber

165 S. King Street.
Tel. Main 61.

THE VON HAMM-YOUNG CO., LIMITED. IMPORTERS

Commission and Machinery Merchants

P. O. Box 616 Tel. Main 276
The Alexander Young Building.

Start "Right" In "MARCH"

BY—

Marching right to the Coyne Furniture Co., salerooms, where you will find the most attractive assortment of furniture shown in Honolulu. We have on display in our Union Street show window a fine line of up-to-date parlor sets, chairs, rockers, settees, etc., with prices to suit you.

CALL AND SEE FOR YOURSELF.

Coyne Furniture Co. Limited.

148 Hotel St. 113 Union St.

Just Received By the
S. S. ALAMEDA,
FRESH FLOWERS—O
AND
O—VEGETABLE SEEDS

Mrs. E. M. Taylor

Alexander Young Building.

HAWAII SHINPO SHA.

THE PIONEER JAPANESE PRINTING OFFICE. The publisher of Hawaii Shinpo, the only daily Japanese paper published in the Territory of Hawaii.

C. SHIOZAWA, Proprietor.
Y. SOGA, Editor.

Editorial and Printing Office—1631
Smith St., above King. Phone Main 48

I can't make this out, can you?

The Relief & Burial Association has recently lost one of its members. This association paid \$100 for funeral and burial expenses, and to the surviving relatives \$33.40 in cash as relief benefits. All of which cost the deceased member \$4.50.

Relief & Burial Association moved to Mrs. E. C. Williams Undertaking Parlor, 1120 Fort Street, Phone Main 179.

KILLED BY RUNAWAY CAR

Frightful Fate of Japanese Woman in Wai-akea Plantation.

HILLO, March 24.—A runaway car laden with water at Camp No. 4, Wai-akea plantation, resulted in the instantaneous death of a Japanese woman about 8 o'clock Saturday morning. Owing to the continued drought it has been the custom each morning to haul over the plantation railroad several carloads of fresh water for the upper camps. A car with a tank of water would be dropped at each camp, care being taken to see that the brakes were securely set or the wheels blocked. On Monday morning the locomotive left a carload of water standing at Camp 4, then proceeded to Camp 5, where another car was left, the train crew continuing to the fields.

There is a steep grade intervening between the two camps, and a Portuguese lad, in charge of the car standing at Camp 5, says that the jostling of the water in the tank caused a loosening of the brakes. The car started on the down grade, and when he found the car was gaining in speed, he jumped for his life and the runaway car went bounding down the track to Camp 4, a mile distant, where was standing the other car and tank of water. A number of the women engaged in drawing water from the car at Camp 4 saw the danger and ran screaming to places of safety. One woman, Yoshida Tome, who is said to be slightly deaf, was passing in the rear of the standing car with two tins of water when the collision occurred. She was knocked down, the car passing over her body, killing her instantly, one of the wheels cleaving the top part of her skull. She was married but had no children. Deputy Sheriff Fetter immediately repaired to the scene and impelled a jury, who, after investigating the facts, rendered a verdict of accidental death.

PROFITS IN BANANAS.

The sub-committee on varied industries of the Board of Trade have submitted to that body a carefully prepared statement of the banana situation in the Hawaiian Islands, which commends itself to every person seeking to advance the prosperity of the Territory. It is as follows:

"We have devoted much time and thought to this industry, as we consider that much depends on it, so much in fact that it becomes the duty of every citizen to lend his best efforts toward establishing it on a successful basis. Other products have been considered as well, all of which present opportunities to the right person, and will be referred to later, but this one article, banana, with all its possibilities, seems to us to be of more present importance than all others combined. Commencing some eighteen months or more ago with shipments of from 700 to 800 bunches a month, it has steadily grown to over eight times that number. The shipment in January was some 8,600 bunches by one trip of the Enterprise, and in February between 6,000 and 7,000. It pays in freights alone some \$3,000 a trip."

ESTATE IN CALIFORNIA.

E. N. Holmes has filed a petition in the Fourth Circuit Court asking for the probate of the last will of his brother, M. V. Holmes, who died at Coronado, Cal., on March 1. The original will which was received on the last mail, makes E. N. Holmes, brother of the deceased, the sole executor without bonds and pay, and specifically provides that he shall not be required to make final report in closing up the affairs of the deceased's estate. The estate is valued at \$27,500, consisting of real estate, merchandise, notes, mortgages, etc. The legatees named under the will are a sister, Alley V. Holmes, at Coronado, Cal., Eva R. Holmes, a niece; two brothers, Willis J. Holmes and Percy J. Holmes. A small legacy is left to John Jesus, Okamura and Fukuri, provided they are still in the deceased's employ at the time of his death. To the two small sons of E. N. Holmes \$1,000 each is bequeathed. The will is dated February 28, 1905, at Coronado, Cal., the day before his death.

PROFITS IN SMALL FARMING.

Q. H. Berrey, the commercial man, who formerly resided in Hilo, has been making a tour of the island in the interests of his commercial and business agency. While here, speaking of the opportunities of small farming, he said: "I do not see why a white man can not be as successful as the Japanese at small farming. Over in Maui, in the Kula district, the Jap is fairly stimulating as a small farmer. There are more than a hundred Japanese engaged in raising corn, potatoes, chickens and farm produce, which they sell to advantage to the plantations and white residents. They are about to embark in the castor oil business, and many have planted trees, from which they expect to derive a profit of 50 per cent. This ought to be a profitable industry on Hawaii and hulling machinery ought to be obtainable at a small cost. A rubber plantation at Nahuiku has been started with Maui and Honolulu capital from which the parties expect to obtain large returns. Whether rubber would grow with profit on this island, I have no doubt. Of course, there is a wait of four to six years before the first crop, but when once started a rubber plantation is a paying concern, I am informed."

ber plantation is a paying concern, I am informed."

HILO NOTES.

Company D. N. G. H., will give a ball in the armory next month. An admission fee will be charged and the funds will go toward the support of the company and furniture for the rooms.

Additional springs have been found along the path of the sewer and two pumps, worked by power from the Hilo Electric Light Co., are needed to keep the ditch free from the water so as to allow the men to work. The spring water is fresh.

The Hilo Foreign Church will have a social at Spreckels' Hall next month in which a number of ladies will take part in character. Mrs. Elliot will be Tabitha Primrose, a lady with decided views along the suffrage lines. An admission fee will be charged.

Frank de Camara has decided to embark in the business of manufacturing aerated waters on his own account and has rented a portion of the store building occupied by John Lyeurgus on Front street where he has installed machinery which arrived from the coast last week. It will be several weeks before he will be ready to sell any of his product owing to the fact that the bottles ordered at the coast had to be made.

Commenting on the recent disaster among the Japanese fishermen when three of their number were drowned at sea, Sheriff Searle said: "There should be a law passed by the Legislature requiring all fishermen to have their boats and names of occupants registered. This ought to be an easy matter and need not entail any expense on the fishermen. It would enable the authorities to locate missing fishermen, as in this instance."

The timber in Pihouka caught fire on Saturday and considerable damage was done. Brush was cut away for a long distance to prevent the fire from spreading.

The Cotillion Club dance on the 15th inst. was a very delightful affair. The hall decorations were of a very high order. About one hundred persons were present.

E. J. Louce and family will leave for the coast on the Falls of Clyde on Tuesday. Mr. Louce expects to engage in mining after locating his family in San Francisco.

J. S. McCandless arrived on the Kinau yesterday.

The midnight prowler is around again and householders who keep chickens are warned to keep a strict watch on their pet poultry. No losses have been reported since the raid on John A. Scott's hen roost, carrying off nearly thirty fowls. Several bags of chickens were found in a cane field near Ponoahawai street last week, but were identified by Portuguese owners in the neighborhood. A Chinaman arrested on suspicion was released, because of the lack of evidence. Deputy Sheriff Fetter asks that midnight thefts of chickens or other property be reported promptly, so that the police with the dogs may arrive on the scene before the locality has been disturbed or the scent lost in a confusion of other tracks.

W. F. Drake, Deputy Internal Revenue Collector, is making an official visit to the island of Hawaii.

J. V. Ray arrived on the Enterprise last week with a shipment of eighteen mules and other live stock.

J. E. Daggart of San Francisco arrived on the ship Falls of Clyde last week to look after his interests on this island.

A Japanese employed on the Pepee-keo plantation took his life last Friday after a siege of illness and hard luck. The man stopped with some other Japanese maula of the mill and was left there on Friday morning when his companions went to work. On their return in the evening the man was found dead, having hung himself with a rope attached to a joist in the room. Sheriff Searle went out on Saturday and held an inquest. A verdict was rendered in accordance with the facts.



Yet you toss about all night, unable to sleep. It's your nerves that are unstrung. Weak nerves are starved nerves and you therefore need some thing to nourish and put vim and vitality into them. For this particular duty Hostetter's Stomach Bitters is highly endorsed by physicians. It is also valuable in cases of POOR APPETITE, INSOMNIA, INDIGESTION, DYSPEPSIA, WEAK KIDNEYS, BILIOUSNESS AND MALARIA, FEVER AND AGUE. We hope you'll try it at once.

HOSTETTER'S STOMACH - BITTERS

HICK'S HAIR RESTORER AND FRECKLE CURE. Not a Dye but a Restorer; Not a Cream, but a FRECKLE, TAN and PIMPLE CURE. If not, money refunded by Miss Wynn, Hair Dressing Parlors, Richards street.

THE FUNDAMENTAL LAW OF HAWAII. Bound in law calf, sent postage prepaid to any address in the United States for \$5 a copy. Copies can be had at the Gazette office.

A KANSAS CYCLONE.

The tornado cloud is a long, slender funnel tapering from the sky toward the ground. In the innermost part of its whirl, the wind is blowing at a speed of 200 or more miles per hour—about four or more times as fast as our express trains—and produces against the side of a house a pressure of 200 pounds or more per square foot. Its destructive effects are confined very closely to the path of the funnel through the visited strip of country, and, in the Northern Hemisphere, for some reason, are always more severe on the south than on the north side of this path's center. The affected strip is usually but a few rods wide and a few miles long, the total



area involved being generally less than a square mile. The duration of one of these most confined yet most deadly of storms, is generally but a few minutes, whereas a cyclone or hurricane will remain within our boundaries for days at a time.

Tornadoes generally travel from the southwest toward the northeast. Their funnels, in the Northern Hemisphere, revolve in a direction opposite to that of the hands of a watch held dial upward—a characteristic of cyclones as well. In the Southern Hemisphere, a truly clockwise motion is invariable. While a cyclone is a mile or two deep, a tornado is only several hundred feet from top to bottom.

The conditions preceding a tornado are those of a thunderstorm exaggerated. Such visitations occur in the warm season, in the warmer hours of the day, and in very moist air. Late spring is the danger period in the South; early summer, in the North. Very intense electrical phenomena often accompany such disturbances; torrential rain—often hail—either accompanies or follows. The approach of the funnel-cloud is heralded by a roar comparable to what would issue from hundreds of railway trains approaching at high speed. Often the vortex itself cannot be seen, even in mid-day.

TERRITORY STABLES COMPANY LIMITED.

J. C. QUINN, Manager.

No. 548 South King Street.

UP-TO-DATE LIVERY, BOARDING AND SALES STABLES.

Telephone Main 35.

Honolulu, T. H., March 22, 1905.

E. J. WALKER, Honolulu:

Dear Sir: In reply to your inquiry as to Sugarbran, I am pleased to state that we have tried it in the stables with splendid success.

I agree with the plantation managers that it is a perfectly safe and satisfactory feed for stock.

We are feeding our livery horses three times a day with it, mixing it with the oats and barley.

Very truly yours,

J. C. QUINN,
Manager Territory Stables.

SUGARBRAN COSTS ONLY ABOUT HALF AS MUCH AS OATS OR BARLEY AND IS A BETTER FEED FOR HORSES. SOLD AT FEED STORES AND GROCERIES. TRY IT.

E. J. WALKER,
Agent.

Woven Wire Mattress

that does not rust. Made only by the Honolulu Wire Bed Co. Alapai street. When buying a wire bed see that it is marked R. & V. P. (rust and vermin proof). For sale by all furniture dealers or at factory.

Wire beds repaired and made R. & V. P.

Telephone, or address orders as above.

WOVEN WIRE BAILEY.

A TRUST COMPANY

is a corporation authorized by law to act as trusted agent in the care and management of property, either before or after the death of the owner.

The advantages of a trust company over an individual in such capacities are now universally recognized.



Money Orders

American Bankers Association form guaranteed by American Surety Company of New York. For sale by

CLAUS SPRECKELS & CO.

WM. G. IRWIN & CO., LTD.

Wm. G. Irwin, President and Manager
John D. Spreckels, First Vice-President
W. M. Giffard, Second Vice-President
H. M. Whitney, Jr., Treasurer
Richard Ivers, Secretary
A. C. Lovelock, Auditor
Sugar Factors and Commission Agents

AGENTS FOR THE

Oceanic Steamship Company
Of San Francisco, Cal.

AGENTS FOR THE

Scottish Union & National Insurance
Company of Edinburgh.

Wilhelms of Magdeburg General Insurance Company.

Associated Assurance Company of Munich & Berlin.

Alliance Marine & General Assurance Co., Ltd., of London.

Royal Insurance Company of Liverpool, Alliance Assurance Company of London.

Rochester German Insurance Company of N. Y.

WM. G. IRWIN & CO., LTD.

AGENTS FOR

Western Sugar Refining Co., San Francisco, Cal.

Baldwin Locomotive Works, Philadelphia, Pa.

Newall Universal Mill Co., Manufacturers of National Cane Shredders, New York, N. Y.

Paraffine Paint Company, San Francisco, Cal.

Ohlandt & Co., San Francisco, Cal.

Pacific Oil Transportation Co., San Francisco, Cal.

San Francisco, Cal.

Fire Insurance.

THE B. F. DILLINGHAM CO., LIMITED.

General Agents for Hawaii.

Atlas Assurance Company of London.

Phoenix Assurance Company of London.

New York Underwriters' Agency.

Providence Washington Insurance Company.

Phenix Insurance Company of Brooklyn.

Fourth Floor, Stangenwald Building.

C. BREWER & CO., LTD.

Sugar Factors and Commission Merchants.

LIST OF OFFICERS.

C. M. Cooke, President; George B. Robertson, Manager; E. F. Bishop, Treasurer and Secretary; Col. W. F. Allen, Auditor; P. C. Jones, C. M. Cooke, G. R. Carter, Directors.

Furniture

The highest grades for the least money at

▲▲▲

Porter Furniture Co.
ALEXANDER YOUNG BLDG.
CORNER HOTEL STREET.

NOTICE.

ANY WOMAN OR GIRL NEEDING help or advice, is invited to communicate, either in person or by letter, with Ensign L. Anderson, matron of the Salvation Army Woman's Industrial Home, No. 1680 King street.

HARRISON MUTUAL ASSOCIATION

Has now 2,200, has buried 137 of its members during the two and one-half years since its organization. The membership fee will be raised to \$5.00 on May 1, 1905. J. H. TOWNSEND, Secretary.

For the Skin

You cannot have a clear and smooth skin unless the blood is pure. Blisters, eruptions, rashes, pimples, all show how impure the blood must be. Get all impurities out of your blood before you are seriously ill.



Miss Dorothy Maher, of Fitzroy, Victoria, sends her photograph and this letter:

"I had a terrible eruption on my face, which was of a very irritating nature. I tried many blood medicines, but without relief. Friends told me to try Ayer's Sarsaparilla, as it was a most famous blood remedy. I did so, and after taking only two bottles I began to see a great change. By the time the third bottle was used the eruption had entirely disappeared, and without leaving a mark on my face. I am perfectly well now, and I owe it all to this great blood-purifying remedy."

AYER'S Sarsaparilla

There are many imitation Sarsaparillas. Be sure you get Ayer's. Correct any tendency to constipation with Ayer's Pills. They are sugar-coated, easy to take, mild in action. A family laxative. Prepared by Dr. J. C. Ayer Co., Lowell, Mass., U. S. A.

WOLLISTER DRUG CO., Agents.



KITCHEN UTENSILS AT COST.

To close out our entire line of Tinware will be sold at cost:

Tea and Coffee Pots, Bread Pans, Nutmeg Graters, Sauce Pans, Cake Pans, Vegetable Graters, Tea Kettles, Pot Cans, Oil Cans, Milk Cans, Collanders, Dippers, Steamers, Sprinkling Cans, Drinking Cups, Egg Poachers, Coconut Graters, Wash Bowls, Milk Pans, Milk Strainers, Measures, Muffin Pans.

Lewis & Company

LIMITED,
169 KING STREET,
240-3 TELEPHONES-240



John Neill

135 Merchant Street.
MACHINERY BOUGHT, SOLD AND REPAIRED.
ENGINEER'S AND BUILDER'S SUPPLIES.
BLACKSMITHING.

For Sale

In large and small quantities
Hawaiian Salt!
AT L. Y. WING CHAN CO.,
126 King street, near Oahu Fish Market.
P. O. Box 983, Phone White 806.

PACIFIC HOTEL

1182 Union Street.
BOARD AND ROOMS.
First class board. Meals 25c.; \$4.00 per week. Meal tickets \$4.50. Best meal in the city for the money.

FOR PICNICS, Drives, etc.; holds 24 persons; cost \$4000—The Swell Thing—NEW TALLY-HO at

TERRITORY STABLES

No. 548 S. King St. Phone Main 38

ALL KINDS OF RUBBER GOODS

Goodyear Rubber Co
R. H. PEASE, President,
San Francisco, Cal., U. S. A.

Use Novelty Mills EXCELLENT FLOUR

CALIFORNIA FEED CO., Agents

HOW AIKEN WAS HURT

Maui's Public Works. Good Crops. Society.

MAUI, March 25.—Wednesday evening, as the Oldsmobile car of the Kahului R. R. Co. was conveying J. J. Corell, Geo. Keeney, W. O. Aiken and the chauffeur from Kahului to Wailuku, just opposite the Chinese stores on the outskirts of Kahului the car struck a stone, and jumped the track, throwing two of its occupants violently to the ground. Mr. Aiken struck one of the rails, breaking the knee cap of his right leg and Mr. Keeney was severely bruised. The other two were not thrown out of the car.

A special train from Paia and Spreckelsville which was following directly behind the Oldsmobile, stopped at the scene of the accident and bore Mr. Aiken to Kahului, where the fracture of the knee pan was set by Drs. McConkey and Dinegar who fortunately were aboard the special. Then the train took the injured man to Puunene hospital, where he will be obliged to remain for six weeks at least.

The stone that did the mischief was firmly wedged in between the rails at a switch and was large enough to have wrecked the train which was following the automobile. The query is how such a large stone came to be so firmly fixed there at such a time.

The occupants of the car and train were all free masons bound to a meeting which was held later in the evening at Castle Hall, Wailuku.

THE COURT TERM.

The grand jury of the Second Judicial Circuit, in session since the 8th at Wailuku, made an extended report last Saturday and were dismissed. Among many other matters they recommended the closing of the new road at Waihee, upon which Mrs. Ahu met her death; the opening of the old road, and the discharge of Lieutenant Keane of the police force.

The petty jury is still busy, having six more indictments to try, and will finish probably some time next week.

PUBLIC WORKS.

Work on the horse-trail to the summit of Haleakala, for which an appropriation of \$5000 was made in the loan bill, will begin immediately and the project will be pushed rapidly forward in order to be completed by June 30, when, if not drawn upon, the appropriation will lapse.

Engineer Hugh Howell, having plans for other island improvements well under way will now devote his time to the narrow roadway up Haleakala. The work will probably not be let out by contract, but done by the day under the direction of Makawao road board and Engineer Howell.

It goes without saying that nothing should be allowed to block the construction of a road so important to tourist travel.

NOTES.

On Saturday last a camping party of Maui people composed of Mrs. Peck, Misses Keeney and Luthwaite, Messrs. Geo. Keeney, W. O. Aiken and S. R. Dowdle departed for Ulupalakua for the purpose of exploring the caves there. They spent the night at Ulupalakua, investigated the caverns and returned to their homes Sunday night.

The engagement of Miss Swan of Paia to Mr. Frank A. Alexander, head-luna of Paia plantation, was announced on Wednesday at a lunch party given by Mrs. W. F. McConkey to Miss Swan. Both the young people are most popular and have many friends to wish them happiness.

Sunday evening last a cosmopolitan congregation of between 250 and 300 people gathered in Pookela church, Makawao, to view forty-five stereopticon pictures portraying the life of Christ and exhibited free of charge by Rev. W. H. Rice. Mr. Rice's remarks were interpreted into Portuguese by Rev. Mr. Santos of Paia. The meetings held during Monday and Tuesday evenings were not so well attended.

On Tuesday the steamer Nevada arrived in Kahului from Honolulu. Mrs. L. von Tempisky and children, and Miss Carlson returned by the boat from a month's visit to the capital.

A residence for Father Charles of Makawao and Father Justin of Paia is being erected in Makawao on a lot adjoining the Makawao Catholic church.

The three mountain resorts in the vicinity of Olanda, 4000 feet up on Haleakala's slope, belonging to Messrs. H. A. Baldwin, J. B. Castle and F. L. Stolz, are looking most beautiful with masses of blooming flowers, callas lilies geraniums of many kinds and marigolds.

In spite of the drouth the crops in the vicinity of Makawao are looking green and vigorous. E. H. Bailey's fields of hay, barley, wheat, water-melons, beans, etc., are all growing finely. The hay is more than a foot above the ground.

Weather—Several light showers in localities but for the most part dry.

NO FRIEND LIKE AN OLD FRIEND—He will always help you in time of need. It is the same with Chamberlain's Cough Remedy. It is an old and tried friend in many thousands of homes, and, like other old friends, can be depended upon in time of need. For sale by all dealers, Benson, Smith & Co., Ltd., agents for Hawaii.



MENELIK IN FULL STATE DRESS.

A German mission is at present on its way to the Abyssinian capital, and will be received by the Emperor Menelik in person. One of the most curious things about this remarkable photograph is that it resembles a Byzantine ikon.

—Illustrated London News.

KOHALA FOR ONE COUNTY

Best People There Do Not Want Any Counties.

Editor Advertiser: At a meeting held at the court house on the 23rd, the following resolution was passed:

"RESOLVED: That we, the citizens and taxpayers of North Kohala in meeting assembled, are in favor of only one County for the island of Hawaii, with the County Seat at Hilo; believing that the maintenance of two counties for this island will be an excessive and unnecessary burden upon the taxpayers, on account of the greater number of officials required and also on account of the extra buildings and upkeep of the same which would be required for offices, should there be two Counties established, which would double expenses in the first instance.

"IT IS FURTHER RESOLVED: That a copy of this resolution be sent

to the respective Senators and Representatives for the island of Hawaii." It is worth noting that with scarcely an exception in this district, the prominent men, the business men, the men who pay something besides personal taxes, are opposed to county government, and the foregoing resolution merely represents their desire to reduce to a minimum the evils of the undesirable conditions that are sought to be imposed on the commonwealth in the measure now before the Legislature. Be it noted, too, that even some of the members of that honorable body who are working for the measure, do so in violence to their own personal convictions in the matter. And why? Simply to fulfil pledges to their constituents. What constituents? Well, will any one seriously attempt to deny that, in the main—for honorable exceptions are always to be found to every proposition—they are constituents of a class who, if they had it in their power to do so, would repeal all health laws—more particularly the laws for vaccination and for the segregation of lepers—turn loose the kahunas (sorcerers), abolish all personal taxes and increase those which do not affect them personally, multiply offices to which they alone should be eligible and promote a sweet old time generally for the intelligence, thrift and wealth which alone would make the payment of their salaries possible.

It is unfortunate that unwise and undesirable pledges are sometimes given for the purpose of attaining certain desirable ends.

E. C. B.

Kohala, March 24, 1905.

WALTHAM WATCHES

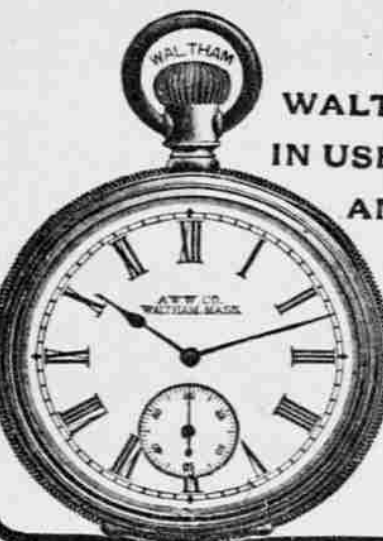

12,000,000

WALTHAM WATCHES ARE NOW IN USE. ALL ARE GUARANTEED BY AMERICAN WALTHAM WATCH COMPANY, WALTHAM, MASS., U. S. A. THIS COMPANY IS THE LARGEST WATCH MANUFACTURING CONCERN IN THE WORLD.

NEW LINE OF Ties, Shirts, Collars, Etc, Etc, Etc.

—AT—
J. Lando
1056 Hotel Street.

QUALITY.

ECONOMY.

SOAP

Honolulu Soap Works Co.

FRED. L. WALDRON,

Spreckels Block.

Sales Agent

IMPRESSIVE FUNERAL

Dr. Sloggett Buried With Church and Masonic Ceremonies.

With ecclesiastical and Masonic services the remains of the late Dr. H. C. Sloggett were laid to rest yesterday afternoon in the Nuuanu Valley cemetery, in the presence of a large concourse of friends.

Funeral services were held at the residence of Mr. and Mrs. J. F. Humburg, Keeaumoku street, at 3:30 o'clock. The casket, laden with violet wreaths and masses of pansies, rested in a bower of floral pieces in the parlor. The floral tributes were numerous and beautiful. Among the set pieces was one in the form of a badge from the Board of Health and attaches, the badge having been designed for the department by Dr. Sloggett while he was connected with the Board. Others came from the medical profession, and the Insane Asylum, of which Dr. Sloggett was medical superintendent at the time of his death.

Rev. Canon Macintosh, of St. Andrew's Cathedral, read the impressive burial service of the Episcopal church, following which the casket was borne from the residence and placed in the hearse by the pallbearers, who were Hon. D. P. R. Isenberg, Dr. Charles B. Cooper, Dr. J. T. McDonald, Dr. J. T. Wayson, Captain Abrahamson, Wm. Pfotenbauer, C. du Roi and R. C. Field.

Only intimate friends followed the remains. At the corner of Beretania and Alakea streets the procession was joined by members of Pacific Lodge, No. 822, A. F. & A. M., of Lodge le Progres and Hawaiian Lodge. At the grave the Masonic ritual was rendered as the casket was lowered to its final resting place.

The services both at the residence and at the grave were attended by nearly every physician in the city, Dr. Sloggett having been an honored member of the Medical Association, while the throngs of business men attested to his worth in the community.

Digby Sloggett, son of Dr. Sloggett, arrived yesterday morning from Kauai on the steamer W. G. Hall. Mrs. Humburg was too prostrated to accompany the remains to the cemetery.

Scriven's improved elastic seam drawers for men cost no more than the ordinary drawers made of good material. Sold by M. McInerney, Ltd.

THE OLD DIRTY WAY



The "POST"

Self-Filling
Self-Cleaning
FOUNTAIN PEN



THE NEW
CLEAN "POST" WAY.

For Sale Only By

WALL, NICHOLS CO., LD.

Stylish and reasonable Hats—o

Madame Josephine's

Millinery Parlors, Elite Building,
Room 8,
Hotel Street.

▲▲▲

There is now on exhibition at the Aquarium a very beautiful green fish which Hawaiians call the

OLANI

It is well worth a special trip to Walkiki.

▲▲▲

The Aquarium is now open at the following

HOURS:

Daily, except Sunday—10 a. m. to 5 p. m.
Saturdays—7 to 9:30 p. m.
Sundays—1 p. m. to 9:30 p. m.

▲▲▲

Sunrise Creamery Butter!

House wives will some day become aware of the fact that there's a uniformity and reliability about the famous

Sunrise Creamery Butter!

That can't be duplicated in any other brand. By using a little forethought and ordering early, you stand no chance of disappointment.

C. O. YEE HOP & CO

BERETANIA AND ALAKEA STS.
Tel. Blue 2511.

Fine Display New Stationery!

The arrival of S. S. Nevada brings us a full assortment of new Society stationery in Note Paper, Tablets and Envelopes to match, Papeterie, Visiting and Dinner Cards, Duplicate Whist Score Pads, White and Crepe Tissue Paper. Constantly in receipt of New Books by the best writers, and special orders procured promptly. Always pleased to show our goods.

Islands orders carefully attended to.

THOS. G. THURM, Honolulu, T.H.

CABLE CLEANING AND DYEING WORKS

Fort Street, opposite Star Block.
CABLES AND GENTS' CLOTHING
CLEANED AT LOWEST PRICES.
Phone White 2362.

Dry Cleaning

Garments cleaned by this process at
Mrs. A. M. Mellis'
Dressmaking Establishment.
Sachs Block, Honolulu.

SATISFACTION GUARANTEED.

NOTICE.

Don't drug yourself with poisons for headache and tired feeling when a pleasant draught of "Our Celebrated Bromo Pop" will do the trick. Our Chocolate Creams, Cal Lemonade, Root Beer, Orange Cider and all kinds of aerated drinks are the best on the market.

ARCTIC SODA WORKS.
127 Miller St., Honolulu, H. T.

Opera House, April 1st GRAND SCOTTISH CONCERT!

ARTISTES:
MISS JESSIE N.

MacLachlan

PRIMA DONNA

John McInden,
Scottish 'Cellist

J. Fulton Dick,
Humorist and Elocutionist

R. Buchanan,
Pianist and Conductor

PRICES: — Orchestra, Dress
Circle and Balcony, \$1.50;
Gallery, 50c

Smoke
GENERAL ARTHUR CIGARS
GUNT-EAKIN CIGAR CO.
Distributors.

J. Hopp & Co.
FURNITURE.

SWELL IRON BEDS

The steamer Hawaiian brought
us a big shipment of beds—all the
way from the manufacturers in
Chicago. Some are all brass, and
some colored with heavy brass
trimmings. These are high class
beds, similar to the iron beds
seen in the swell suites of the
hotels. They are much superior
to the iron beds usually sold
here.

We have fine beds in the Vernis
Martin finish.

Cribs, with high sides, and all
brass.

DINING ROOM RUGS.

By the Alameda we received
a large shipment of grass rugs.
They are of all sizes, all colors,
and of many figured designs. We
got them in such quantity and at
a price that will permit them to
be sold low. They are just the
thing for the dining room or den,
are artistic, and, although cheap
as regards price, are not cheap in
appearance.

WIRE MATTRESSES.

This climate rusts some kinds
of wire mattresses. Then the
rusty wires spoil the ticking of
your nice mattresses. New wire
springs are inexpensive and save
you lots of trouble. We sell a
number of different makes and
as we put them together in our
own workshops we can guarantee
that they will not warp or break
up easily.

LANAI FURNITURE.

Warm weather is approaching.
Are your lanai rockers weather-
worn and useless. We have a
nice line of these.

J. Hopp & Co.
Oldest and Largest Furniture House
in the Islands. Young Building.

Every Man the Architect of His Own Fortune

All large fortunes had to begin
with the first few dollars. If
you will begin now and invest
in a few shares of Mutual Build-
ing & Loan Society it will even-
tually lead to independence.
Call and talk it over with

RICHARD H. TRENT,
Secretary,
938 Fort Street.

CLASSES

Face massage, electric massage, scalp
treatment, shampooing, manicuring,
removal of superfluous hair by elec-
tric needle.

MRS. BARCLAY.
Hotel St., next Elite Ice Cream
Parlors.

Y. MAN SING
DRESS PARLORS

AT
1117 NUUANU STREET.

MEDICAL OPINION

(Continued from Page 4.)

of the double standard of morals
adopted by a cowardly society, con-
fessing his pollution, puts on a brazen
face, goes freely into society, and of-
ten ends by marrying some pure girl,
only to deposit in her lap—as a wed-
ding gift from the first wife, the pros-
titute—the seeds of the foul disease
which makes her innocent wifehood a
source of pain and misery, and often
renders motherhood impossible or
makes the child, if, indeed, one ever
sees the light, a wizened monster, more
fit for the grave than for sweet, hap-
py, human relationships.

THE BURNING QUESTION.
I need not remind those who know
so well the problems of public hy-
giene, of the true fact that this has
been the burning question of the ages,
and that it was sexual immorality
which ate the heart out of the decen-
tized nations which have preceded us.
Egypt, Assyria, Greece, Rome and the
modern Latin nations are all by-words
for profligacy, and before their col-
lapse lust ran riot, until they fell a
mass of corruption, destined to rise
no more. Germany of today is satu-
rated with this vice, and in spite of
her present fair showing before the
nations, owing to the splendid men-
tality and the law-abiding character
of her citizens, she must, unless she
reforms in this matter within a few
generations, inevitably follow those
who have walked the downward path
into the pit before her. England and
America are today honeycombed with
this vice, which haunts itself at ev-
ery turn in every town, at all our fre-
quented resorts, and nowhere more
noticeably than in the city where we
now sojourn.

I need not dwell on this aspect of
the case, for it is everywhere acknowl-
edged.

RESPONSIBILITY.
Responsibility. Who can escape it.
Every intelligent adult man and woman
has a real, an unavoidable responsi-
bility touching this question, but
most heavily does it rest on the shoulders
of the three liberal professions—
on the minister, the lawyer and the
physician. On this tripod, whose mem-
bers are in constant living contact
with all ranks of society, rests the
welfare of our body politic, and
should we prove recreant to our trust,
where is the hope for the body at large.

The minister and the priest deal
with man as a responsible agent in
his relationship to God, preaching first
the law which says "Thou shalt not,"
and then the loving message of grace
ever crying, "Turn ye, turn ye, why
will ye die?"

The lawyer deals with the great
fundamental principle of the Justini-
an code: "Thou shalt do thy neighbor
no harm, in all its ramifications; and
it is his province by legislative and
civil process to promote virtue in the
state, as the tried foundationstone
which is the essence of a good govern-
ment and the sole basis of its perpetu-
ity."

It is the manifest province of the
physician to prevent and to hinder the
spread of the protean diseases which
harass or shorten life.

Some have ventured to question the
affiliation of morals with medicine,
forgetful of the fact that the very
diploma which the licentiate holds
proclaims him to be of good moral
character. Eliminate the moral side
of our calling and it is no longer a
calling, but a trade.

PREVENTION BETTER THAN CURE.

But why should we be at further
trouble than to treat our patients as
they come to us to be healed? I once
thought long ago, when I was a medi-
cal student, that a physician's chief
business was to cure diseases, but a
quarter of a century of experience has
shown me that the highest and noblest
practice of our art is to prevent them.
What a pitiful showing does the history
of all the recoveries by treatment
from tuberculosis, malaria, typhoid
fever, yellow fever, etc., make
when we think of what might have been
done by prevention through the enforce-
ment of personal, domestic, municipal,
state and national hygienic laws, en-
forcing the knowledge we already pos-
sess. It is not too much to say that
these afflictions could be almost wiped
out in a generation, did not ignorance
and politics—to which some even
think of appealing for the relief of
venereal disease—hinder.

THREE POSSIBLE ATTITUDES.

There are three possible attitudes
in relation to the "Social Evil":

1. Indifference.
2. Government control.
3. An active personal crusade, in-
spired by a profound sense of personal
responsibility.

INDIFFERENCE.

Indifference has been the attitude
of the past; I trust that this day sounds
its death knell. I would simply im-
press on you the fact that we have
been living in this particular period
for many years, and if you observe
in your midst any appalling increase
in loss of honor and decadence of
morality among our young people, it
is due to this regime of indiffer-
ence, and not to a system of any
kind which has been on trial. Please
note emphatically that indifference,
and indifference alone, has been tried
and found wanting.

The outcome of indifference has
been sin and disease running riot; a
system of blackmail debauching our
police service; and the corruption of
the whole body politic.

GOVERNMENTAL CONTROL.

Governmental control, the second of
these attitudes, is a question before us
for consideration. It involves the ac-
ceptance by the body politic of a situa-
tion by means of which prostitution
receives legal status as a recognized
(honorable, shall I say?) and duly pro-
tected calling, coupled with certain
restrictions. What does such an attitude
as this involve on the part of our
government?

1. Licensing prostitution.
2. Taxation of prostitutes, bawdy
houses, or both.
3. Segregation of prostitutes in
certain known quarters.
4. A new department in our munic-
ipal government, with a system of

police and medical inspection and es-
pionage.

5. The right of enforced examina-
tion and commitment to lock hospitals
when disease is found.

Note that all these impositions,
strange to say, refer to women alone
as the sole offenders and sources of
disease.

THE FUNDAMENTAL QUESTION.

Let us consider the great and fun-
damental question of this inquiry,
namely, His the law, a right to salu-
tion vice for any other whatever?
We are, unfortunately, so little trained
in ethics, or perhaps better, morals,
that many of us may be at first puzzled
to answer this question. I believe
that if I were to ask a hundred people
consecutively, What is the law? the
reply of the great majority would be
that the law is simply a statutory de-
claration of the will of majority.
"May the law," then I ask, "sanction
evil, if the majority so rules?" This
is the real crux of the situation, and
it is no trifling matter that we should
hold correct views on this head, for ac-
cordingly as the millions of American
citizens answer this question, must our
country stand or fall. Why are better
fitted to answer this question than
some of the greatest minds of which
the Anglo-Saxon race has ever boast-
ed?

MORAL AND CIVIL LAW.

I gather my extracts from Ritter's
book on "Moral Law and Civil Law
Parts of the Same Thing." Sheldon
Amos, in his "Systematic View of the
Science of Jurisprudence," says "the
purpose of the law is to fortify and to
maintain the public morality." Bishop,
for thirty years recognized in the
United States as a standard author-
ity on criminal law, says: "Morality,
religion and education are the three
great pillars of the state and the
substance of all private good. A com-
munity from which they are banished
represents more than the gloom of
the original chaos. Therefore, they
should be objects of primary regard
by the law." "Further, the common
law practically and fully cherishes
the public morals, and it punishes as
a crime every act which it deems suf-
ficiently evil and directly tending to
injure the public morals." What,
then, is morality? "Morality requires
a man to treat his neighbor honestly
and fairly; it can compel him to do so
and punish him if he does not. Reli-
gion is a matter of belief; morality
is a matter of conduct." "At com-
mon law," says Lieber on Penal Law,
"indictability and immorality are con-
vertible terms." In Wells' "Pol-
lock on Torts" he says: "All positive
law presupposes a moral principle."
Amos, quoted above, says that
"the law as a mode of benevolent
guidance and aid, characteristically
stands forth as the ever-present and
incarnate witness of that ultimate
morality of which it is at best no
more than the symbol and the coun-
terpart." Furthermore, "morality
and moral character are exactly the
same in legal contemplation as are
they when viewed from any other
standpoint."

To go back to another very old
authority: "By the law is the knowl-
edge of sin." The law itself must be
a righteous standard, and if it defects
at all, the reign of evil has begun, for
there is no longer any standard by
which sin can be proved. If that
which should be the instrument to con-
vict of sin becomes sin itself, to what
then, are we to appeal? Such are the
opinions of eminent authorities whom
none can gainsay.

GOOD CAN NOT COME.

As for myself, and I trust I speak
for all in this professedly Christian
land, I would declare: "We can not
consent to sanction of evil that good
may come from it." If appealed to
to be practical, we answer that we can
not afford to be "practical" at the
sacrifice of principle; we will fight
evil wherever we see it, and under all
circumstances we will oppose the de-
basement of the public standards of
right and morality. This we will do
in entire confidence that in spite of
all appearance the right so upheld will
in the end prove victorious. Pure laws
are the heritage we would leave to
our generations yet unborn, and let
not those who are caught in a final
cataclysm of evil, point back to this
day of boasted civilization—as the
memorable era when the public stand-
ards of right were first debased.

DOES LEGALIZATION PROTECT.

Does the legalization of vice bring-
ing even the majority of the prosti-
tutes under control and by lessening
disease in the community afford the
protection which it promises? Any
statistical inquiry drawn from for-
eign sources, for purposes of compar-
ison, is valueless, since it serves only
to contrast an era of indifference with
an era of regulation. For the present
status of the question in Paris, I
would refer to a brief but admirably
clear presentation of the subject by
Frederic Griffith of New York.

THE RESULT OF LEGALIZATION.

The result of legalizing prostitu-
tion, in America, for I trust I speak
for Canada as well as for the United
States, would be to place the whole
burden of proof that unrestrained sex-
ual commerce is wrong in the sight of
God and man, on the chaste men and
women, who teach their boys and girls
that purity is of heaven, and is their
best heritage in life, and that uncleanness,
born of hell, is their worst foe.
Of what avail is all my teaching when
prostitution is legalized and the lead-
ing minds of our country declare that
the gratification of lust is venial; for
the sanction of the law makes that
which it ordains presumptively right.
Moral purity is practically unknown
and held in contempt in Germany as
well as in France, where the term
pucelle expresses the contempt felt
for chastity. Shall we come to this?

WHERE PROSTITUTES COME FROM.

If we legalize this infamous busi-
ness, where shall we look to recruit
the ever-fading ranks of these poor
creatures as they die yearly by the
tens of thousands? Which of the lit-
tle girls of our land shall we design-
ate for this traffic? Mark their sweet
innocence today as they run about in
our streets and parks, prattling and
playing, ever busy about nothing, and
earth's only memento of the angels in
their guilelessness. Which of them
shall we snatch as they approach ma-
turity to supply the foul mart of the
insatiable cravings of lust? Perish
the thought. Again, we surely would
not allow the daughters of our rich
men to enter our legalized brothels.
The poor man must suffer and be rob-
bed of the flower of his family—the



STETSON HATS Are the Leaders!

They contain only the best materials money can buy.

The skill of the making balances with the quality of the ma-
terials.

They maintain their freshness and beauty.

They satisfy the men who wear them.

We know that if you once wear a Stetson Hat we will furnish
its successor, and the next, and the next. We have a complete stock
including:

Stetson self-conforming derbies,

Stetson silk opera hats

Stetson silk lined tuxedo hats,

Stetson cowboy "Boss of the Plains,"

Stetson soft hats of many shapes and sizes.

M. McInerney, Ltd.

CORNER FORT AND MERCHANT STREETS.

poor man who, Jacob Riis tells us, has
no appeal beyond the policeman on the
beat and practically no rights in our
courts. What can he do against the
lavish use of money by the rich man's
son and the brothel keeper's oath and
the policeman?

WAR IS HELL.

Sherman said "War is hell," but
war is a sweet, a noble and a choice
calling compared with a life in this
pit of iniquity which some have pro-
posed to open in our land. The only
way out of the difficulty is to assert
that the young girls naturally love
this debauched life, but before I be-
lieve that you will have to rob me of
my years of experience with women
who, for the most part, began by be-
ing seduced.

The most specious claim yet made
has been that the legalization of vice
is but a step toward its abolition.
What does experience in regard to this
teach? Where has this ever been
done? Tell me, too, why, after more
than a century of boasted national
progress we should now take a step
backward in order that we may go
forward?

A VILE SPECIALTY.

Consider for a moment, gentlemen,
what effect the legalization of vice
will have on the medical profession.
The necessity for examining women
licensed to carry on their business will
create in our midst a vile and an
odious specialty, akin and closely allied
to the professional abortionist, degrad-
ing to our profession and justly bring-
ing it into contempt by making it
thus pander to vice. I surely need
only to suggest and not to dwell on
this insufferable degradation. Read
Griffith's article, and see how
some of the Paris medical men are em-
ployed with two tables examining
prostitutes at the rate of about 450
an hour! What a lowering of our
standards when we come to that!
What an occupation for the man who
starts out full of the hope of accom-
plishing great things for humanity
armed with a diploma certifying to
his "good moral character."

A MORAL CRUSADE.

Finally, I come to the third attitude
toward prostitution, namely, a moral
crusade sustained by an intense sense
of personal responsibility. What does
this mean? It means that we shall
recognize our individual responsibility
toward all whom we can in any way
hope to influence, toward our own chil-
dren first, and then toward our pa-
tients, laboring in season and out of
season to inculcate good morals, not
omitting to warn them that the pen-
alty of sin is death, the worst of all
kinds of death—a living death to all
moral sense.

PERSONAL RESPONSIBILITY.

This is the difficult path, for
instead of shifting the responsibility on
to others by voting to pass a law, it
places the burden where it belongs—
right on the shoulders of every man
and woman in this country. This and
this alone is the course of that "eter-
nal vigilance which is the price of
liberty."

If as sincere Christian men you will
take this course, then I have great
hopes for the future; if you adopt any
other course as more "practical,"
my hope is gone.

GOOD DENTISTRY.

A bad dentist can do more harm
than a good one can repair in a
life-time. Good dentistry is a
matter of skill—not high prices.
If you wish to save money and
get the best in dentistry, come
here.

EXAMINATION FREE.

THE EXPERT DENTISTS.

F. L. Ferguson, D.D.S., Mgr.

215 Hotel Street.

RUBBER
HAWAIIAN GAZETTE CO.
STAMPS

COMMISSIONER'S SALE

OF

Fee Simple Lands, Lease-
holds and other Property

OF THE

ROYAL HAWAIIAN HOTEL CO.,
Limited,

Situate at Honolulu,

ISLAND OF OAHU, TERRITORY
OF HAWAII.

Pursuant to a decree made by the
Honorable W. J. Robinson, Third
Judge of the Circuit Court of the First
Judicial Circuit, Territory of Hawaii,
filed on the 17th day of February, A.
D. 1905, in an action entitled "Hawai-
ian Trust Company, Limited, plaintiff,
vs. The Royal Hawaiian Hotel Com-
pany, Limited, defendant, petition for
foreclosure of mortgage deed of trust
(equity division 1455) the undersigned,
as Commissioner, duly appointed, will
sell at public auction, to the highest
and best bidder, subject to the con-
firmation of the court,

On Saturday, the 22d
Day of April, 1905.

at 12 o'clock noon of said day at the
front (mauka) entrance of the Judi-
ciary Building, in Honolulu, Island of
Oahu, Territory of Hawaii, the follow-
ing described fee simple lands, lease-
holds and other property of The Royal
Hawaiian Hotel Company, Limited,
situated at Honolulu, Island of Oahu,
Territory of Hawaii.

FEE SIMPLE LANDS.

All that tract or parcel of land situ-
ate in Honolulu, Island of Oahu, Ter-
ritory of Hawaii, in that block bound-
ed by Hotel, Richards, Beretania and
Alakea streets, described in deed from
James A. King, Minister of the Inter-
ior to E. C. Macfarlane, dated Novem-
ber 30, 1897, of record in the Hawaiian
Registry of Conveyances in book 176
on page 37 et seq. Containing an area
of 72.230 square feet or 1.658 acres.

Together with all the buildings, erec-
tions and improvements thereon.

LEASEHOLDS.

(1) Lease from Rosalie Tripp and
Alfred N. Tripp her husband, to Ed-
ward C. Macfarlane, dated November
1, 1897, of premises on Richard street,
having a frontage of 153.6 feet on said
street. Term 15 years from November
1, 1897. Rent \$65.00 per month.

(2) Lease from Henry Waterhouse,
executor of the will of Henry Dimond
to E. C. Macfarlane, dated December
1, 1897, premises on Beretania street,
described in deed from Kuniakake and
others to Henry Dimond by deed of
record in Liber 36, page 46. Term for
the life of Edwin H. Dimond. Rent
\$25 per month.

(3) Lease from the Waterhouse In-
vestment Company Limited, to E. C.
Macfarlane, dated March 1st, 1898,
premises on Beretania street in Hono-
lulu, containing an area of 44-100 acre,
including the premises known as "Pen-
hallow Court" Term 20 years from
March 1st, 1898. Rent \$1,000 per annum.

PERSONAL PROPERTY.

(1) All goods, chattels, and effects
of The Royal Hawaiian Hotel Company
of every description, nature and kind,
in, about, belonging to, or used for or
used in connection with the Company's
hotel in Honolulu, including all furni-
ture, fixtures, fittings, linen, cutlery,
silver plated ware, crockery, glassware,
kitchen utensils carpets, rugs, mats,
pictures, chamber ware, provisions,
wines, liquors, cigars, all other stores
and all movable effects, and

(2) The goodwill of the business car-
ried on by The Royal Hawaiian Hotel
Company.

The premises include a two-story
main building, of solid concrete, a large
two-story annex, a brick kitchen and
bakery, three two-story and six one-
story cottages, upwards of 200 bed-
rooms, together with bath-rooms, of-
fices, reception rooms, public and pri-
vate dining room, ladies' and gentle-
men's writing rooms, retiring rooms,
bar, billiard and card rooms. Accom-
modations for more than 150 guests.
Terms of Sale: Cash, in United
States Gold Coin; deeds at expense of
purchasers.

For further particulars apply to
Messrs. Ballou & Marx, attorneys for
plaintiff, at their office, 203 Stangenwald
building, Honolulu, or to the under-
signed at his office in the Judiciary
building, at Honolulu aforesaid.

M. T. SIMONTON,
Commissioner.

Dated: Honolulu, Oahu, Territory of
Hawaii, February 21, A. D. 1905.

FISHER, ABLES CO. LTD.,
AUCTIONEERS.

7043—March 6, 8, 10, 13, 15, 17, 20, 22,
24, 27, 29, 31; April 3, 5, 7, 10, 12, 14, 17, 19, 21.

ELECTION OF OFFICERS.

INTER-ISLAND STEAM NAVIGA-
TION CO., LTD.

At the annual meeting of the stock-
holders of the Inter-Island Steam
Navigation Co., Ltd., held on Wednes-
day, March 22, 1905, the following offi-
cers and directors were elected to
serve for the ensuing year:

James A. Kennedy.....President
James L. McLean.....Vice-President
N. E. Gedge.....Treasurer
C. H. Clapp.....Secretary
A. W. T. Bottomley.....Auditor
Directors—James A. Kennedy, W. O.
Smith, C. M. Cooke, G. N. Wilcox, A.
Dreier, J. M. Dowsett, A. S. Wilcox.
C. H. CLAPP,
Secretary.

Honolulu, March 22, 1905. 7058

Fresh Summer Goods Are Just In.

And the prettiest among
them are the new 30-inch
batistes now displayed in
our show window.

Use them for whole
gowns or lingerie blouses
and you will be as cool and
comfortable as you look.

Patterns are all new and
decidedly more beautiful
than ever before.

6 Yards for \$1.00.

Ehlers FORT STREET.

MEETING NOTICE.

INTER-ISLAND STEAM NAVIGA-
TION COMPANY, LIMITED.

The adjourned annual meeting of
the stockholders of the Inter-Island
Steam Navigation Co., Ltd., will be
held at the office of the company,
Queen street, Honolulu, on Wednes-
day, March 29, 1905, at 10 o'clock a. m.

C. H. CLAPP,
Secretary.

Honolulu, March 27, 1905. 7051

ESTATE OF PAHIA.

IN THE CIRCUIT COURT OF THE
FIRST JUDICIAL CIRCUIT, TERRITORY
OF HAWAII, AT CHAMBERS—
IN PROBATE.

FRATERNAL MEETINGS

Loige Le Progres De l'Océanie



A stated meeting of Lodge Le Progres de l'Océanie, No. 124 A. & A. S. R., will be held THIS MONDAY (evening), March 27, 1905.

TRANSACTION OF BUSINESS.

Members of Hawaiian and Pacific Lodges and all visiting Masons are cordially invited to attend.

By order of the W. M.

F. WALDRON, Secretary.

POLYNESIAN ENCAMPMENT NO. 1, I. O. O. F.

Meets every first and third FRIDAY of the month at 7:30 p. m., in Odd Fellows' Hall, Fort Street.

H. GEHRING, C. P.
L. L. LA PIERRE, Secre.

EXCELSIOR LODGE NO. 1, I. O. O. F.

Meets every TUESDAY evening at 7:30, in Odd Fellows' Hall, Fort Street.

R. A. WOODWARD, N. G.
L. L. LA PIERRE, Secretary.

HAWAIIAN TRIBE NO. 1, I. O. R. M.

Meets every second and fourth THURSDAY of each month, in I. O. O. F. Hall.

T. D. STROUP, Sachem,
EDWIN FARMER, C. R.

WILLIAM MCKINLEY LODGE, NO. 8, K. of P.

Meets every SATURDAY evening at 7:30 p. m., in Harmony Hall, King Street.

EDWIN FARMER, C. C.,
E. A. JACOBSON, K. of R. & S.

THEODORE ROOSEVELT, Camp No. 1, U. S. W. V.



Department Hawaii.
Meets every first and third WEDNESDAY at Waverley Hall.

PAUL SMITH, Cmdr.,
R. H. LONG, Adjutant.

HONOLULU AERIE 140 F. O. E.

Meets on the 2nd and 4th WEDNESDAY evenings of each month at 7:30 o'clock in K. of P. Hall, King Street.

M. ROSENBERG, W. P.
H. T. MOORE, W. Secty.

Choicest TEA and COFFEE

We make a specialty of these two staples. Our teas are all the new 1905 crop and we have every kind, including the celebrated Flowery Orange Pekoe in little gunny sacks.

We will blend different kinds to suit your taste.

In coffee there is nothing to equal May's Old Kona Coffee.

Ground fresh every day. 25c the pound.

WHITE ROCK MINERAL WATER

Henry May & Co., Ltd.

Retail 22—Telephones—Wholesale 92

OAHU ICE & ELECTRIC CO

Ice delivered to any part of the city. Island orders promptly filled. Tel. Blue 5111. P. O. Box 600. Office: Kewalo.

THE DENSMORE TYPEWRITER is of the highest grade of construction throughout and has more desirable features than any typewriter made.

HAWAIIAN NEWS CO., LTD.

AGENTS—ALEXANDER YOUNG BUILDING.

Pure Wines and Liquors

Family Trade Solicited.

Lovejoy & Co.

NUUANU ST. PHONE 308

MISSIONARY MEMORIAL

Rubber Trees Growing. Burned to Death. Items.

WAILUKU, March 25.—A letter has been received at Lahaina from Brigadier General Alfred A. Woodhull, U. S. A., who is in Princeton, N. J. He writes as follows:

"In 1823 the party of the Rev. Charles Stewart, the first American mission on Maui, commenced work at Lahaina. With them was a very devoted colored woman, of mixed blood, who opened the first school for the common people—probably the first of its kind in any of the Islands. It was the very beginning of that general system of education which has been so successfully carried on in Hawaii. This woman, Betty Stockton, was born in this place (Princeton) and, after a long life of usefulness as a teacher, died here about forty years ago. It is the desire of a few surviving citizens, who held her character in high esteem, to erect on the spot a modest memorial in the form of a mural tablet."

This matter has been referred to Principal McDonald of the Lahaina-luna school.

INDUSTRIAL NEWS.

W. H. Field, the insurance man, paid the Nahiku rubber men a visit last week, and is just "bouncing" with joy of the new industry, he being a stockholder. Everything is "elastic." Rubber a foot thick and a yard wide, has been manufactured from Hugh Howell's trees.

Mrs. Mossman's and W. Hardy's independent plantations are in splendid condition. Both have started a nursery, which bids fair to keep up with the new company.

The thing most needed in our appropriation from the loan fund is to complete the belt road, so that small farmers will be able to go into the fruit business, principally bananas. Mr. Hardy of Nahiku has over one thousand bunches in bearing of the Hawaiian variety known as the Kahiki species. For cooking they cannot be excelled. He will not be able to get a single bunch to market simply on account of the miserable condition of the roads.

L. Barckhausen, manager of Pioneer Mill Co., will leave shortly for an extended trip to the coast and possibly to the fatherland. C. L. Scrimger, the chief engineer, will assume the reins of management during Mr. Barckhausen's absence.

Puunene mill has turned out about 23,000 tons of sugar to date and at the present rate of progress will be through grinding early this year.

FATALLY BURNED.

Ivan Burrows, the six-year-old stepson of John Scoble, an employee of the Wailuku Sugar Co., was fatally burned last Wednesday by the upsetting of a candle in his room. It is supposed that the child was playing with a candle which had been left burning. The boy's mother, who was out in the yard, heard the child's cry and ran to his assistance, and managed to extinguish the blaze after the child's left side had been burned. Every assistance was rendered, but on Friday evening the little boy passed away.

CRIMINAL MATTERS.

Sheriff Baldwin received a telephone message Sunday from Deputy Wittrock that two Porto Ricans had been caught in Honoumahu with a demi-john of okolehao. One of the men was landed in Hana jail and the other, who got away, is now being looked for and will probably be apprehended in a few days.

People in Keane are very much excited over the grand jury investigations of the Keane homestead scandals and sincerely hope that the principal culprit will be severely dealt with by the government. This is what the grand jury has said about it: "In the matter of the application of the residents of Keane for homesteads, we are unable to come to a final decision from lack of evidence."

Miss A. Z. Hadley, teacher of Lahaina, has received the sad news of the death of her father, Theodore D. Hadley. He passed away unexpectedly at his home in Kennett Square, Pa., near Philadelphia, on February 28.

The road between Keane and Kailua, built by Wilson & Duggan, is nearing completion and bids fair to rival the celebrated Alps for scenery. The Kailua section to Peahi will be started about the first of the month.

A Hana correspondent of the News says: "The Hana district favors a wide-open Sunday law. We are dead enough as it is with six Sundays each week."

The dry spell on Central Maui was broken by a good downpour of rain early Thursday morning.

Mrs. Isabella Beecher Hooker, the only surviving member of the famous Beecher family, has celebrated her 83d birthday at her home in Hartford. She is the youngest daughter of Rev. Lyman Beecher and sister of Rev. Henry Ward Beecher and Mrs. Harriet Beecher Stowe. She was born in Litchfield, Conn. She was married in 1841 to John Hooker, for many years the reporter of the supreme court, who died February 12, 1901. Mrs. Hooker has two children and six grandchildren. Mrs. Hooker has for many years been actively interested in woman suffrage.

SOLOIST IS SOUGHT

Preparations for Annual Musical Festival In May.

The preparations for the Annual Musical Festival are well under way. Now the management is looking for a good soloist and has already put out feelers among the agencies at the coast. Friends of available sopranos should communicate with either Kamehameha School—Mr. Livingstone is the director—or with Mr. Richards in town. A good offer will be made to such a visiting attraction on the basis of a vacation with expenses paid and a good sum for singing in both of the concerts which constitute the Musical Festival. The event which was called last year "The Congress of Song" will be held this year in the Opera House on Friday evening, May 5, under the direction of Mr. Stanley Livingstone. There will be about 300 voices in the chorus, from Kamehameha School, Oahu College, the Normal School, the High School, Kawaihae Seminary and Mills Institute. The choruses that have been selected are of a bright character—not too ambitious but well adapted to the young fresh voices. Adam Geibel's "March of the Nation" is a stirring thing and the well known music of Mendelssohn (sometimes called the "March of the Priests") is set to words, "The Lord is Great." A charming trio for ladies' voices, "Down in a Dewy Dell" by Smart, will be sung by joint ladies' choruses. Individual chorus work will be presented by certain of the institutions represented. The orchestra under the direction of Prof. Berger will accompany some of the choruses and it is expected that there will be other instrumental features.

The contest of the schools for the trophy will be held some afternoon near the above date and at the Boys' Field as formerly and under the direction of Mrs. Anna B. Tucker. This year the contesting organizations will be the Royal, Kaahumanu and Kailua schools. The Pohukaina school, which was represented last year, will merge with the Royal school, thus strengthening both organizations. The Kaahumanu school now holds the trophy and may be expected to work hard to keep it. There will be orchestral features of this concert, which is held in the open air of course, combining a chorus of 525 voices, each school mustering 175. Each chorus sings twice in the competition proper and all unite in six numbers.

Only a small entrance fee will be charged and a large crowd is expected. The profits in connection with both events will go to the management of the boys' club.

HALEIWA.

The Haleiwa Hotel, Honolulu's famous country resort, on the line of the Oahu Railway, contains every modern improvement and affords its guests an opportunity to enjoy all amusements—golf, tennis, billiards, fresh and salt water bathing, shooting, fishing, riding and driving. Tickets, including railway fare and one full day's room and board, are sold at the Honolulu station and Trent & Company for \$5.00. For departure of trains consult time table.

On Sundays, the Haleiwa Limited, a two-hour train, leaves at 8:22 a. m.; returning, arrives i. Honolulu at 10:10 p. m.

The Newest Kodak

Eastman's—or it wouldn't be a Kodak—No. 3 A, specially equipped, \$27.50.

A most expedient size, 3 1/4 x 5 1/2 inches; convenient, complete, compact, almost the same available space as the favorite 4 x 5.

Every part is made with all the Eastman attention to detail and perfection. Rapidrectilinear lens, Bausch & Lomb shutter; time, instantaneous and bulb release; iris diaphragm; a pinion to raise and lower lens; improved focusing device; spirit level; brilliant finder which can be opened and cleaned; and the camera can be loaded in daylight with the Eastman films obtainable everywhere.

Easier working with results more certain than obtainable with any other form of pocket camera—it will go in an overcoat pocket. Strongly made, light weight.

Films obtainable anywhere; a useful camera everywhere; you ought to have one wherever you go—from an auto trip to a world's tour, from a day's picnicking to the hunting or fishing vacation.

With regular equipments, \$20.

HONOLULU PHOTO SUPPLY CO.

Fort Street.

Auction Sale

Tuesday, Mar. 28, '1905

10 O'CLOCK A. M.

At my salesroom, 847 Kaahumanu St.

NEW AND SECOND HAND

FURNITURE!

—another—

CELLAR TO GARRET

GOOD STUFF!
NO RESERVE!JAS. F. MORGAN,
AUCTIONEER.

Auction Sale.

Wednesday, Mar. 29,

AT 12 O'CLOCK NOON.

At the store, corner King and Bethel streets, lately occupied by Castle & Cooke, Ltd., I will sell as above.

Very Fine Partitions,

part Hardwood and Embossed Glass suitable for office or store divisions.

Also Telephone Closet.
Linoleum on Floor.
Iron Spiral Staircase, Etc., Etc.

JAS. F. MORGAN,
AUCTIONEER.

Auction Sale.

Wednesday, Mar. 29,

AT 10 O'CLOCK A. M.,

COUNTERS, SHELVING,
STORE FIXTURES, ETC.

I will sell as above at the store opposite Wall, Nichols Co., on King St., formerly occupied by the Oriental Bazaar.

Counters, Shelving.
Glass Cases, Large Mirror.
Wall Fixtures, Etc., Etc.

JAS. F. MORGAN,
AUCTIONEER.

Auction Sale

Thursday, March 30,

AT 10 O'CLOCK A. M.,

At the residence, 1509 Young street, next Aloha Lane, Waikiki end of Young street, I am instructed by Mr. W. C. Shields to sell at his residence as above, the whole of the modern

Household Furniture

contained in 6-roomed house.

JAS. F. MORGAN,
AUCTIONEER.

Auction Sale

Friday, March 31, 1905,

AT 10 O'CLOCK A. M.,

At the residence of F. L. Waldron, 1479 Thurston Avenue, I am instructed to sell the whole furniture contained in above residence, comprising:

Iron White Enamel Beds.
Oak Bedroom Suites.
Wardrobes, Washstands.
Large Oak Extension Table.
Dining Room Chairs.
Rockers, Chairs, Tables.
Sideboard (oak), Sewing Machine.
Large Center Rug.
Small Rugs, Curtains.
Oilcloth, Linoleum.
Stove, Refrigerator, Cutlery.
China, Pictures.
Glassware, Palms, Plants.
Garden Tools, Etc., Etc.

JAS. F. MORGAN,
AUCTIONEER.

Auction Sale.

Saturday, April 1, 1905,

AT 10 O'CLOCK A. M.,

At my salesroom, 847 Kaahumanu street,

General Clearance Sale

LIST LATER.

JAS. F. MORGAN,
AUCTIONEER.

Wheat and Oat Hay AT AUCTION

To Arrive per Bktn. Archer,

6000 BALES OF GOOD QUALITY WHEAT AND OAT HAY.

This will be sold in lots to suit purchasers.

The date of the sale will be announced soon, and in the meanwhile it will pay Drymen, Draymen and all buyers of Hay to go light on purchases until this sale takes place.

JAS. F. MORGAN,
AUCTIONEER.

Mortgages Foreclosure Sales

On Saturday, April 1, '05,

AT 12 O'CLOCK NOON,

At my Real Estate salesroom, 847 Kaahumanu street:

A. Kahalelo and hsb. to W. O. Smith, Trustee, Lots 7, 10, 11, Block A, Kapiolani Tract, with residence.
A. K. Ahi and C. H. W. Ahi to W. O. Smith, Trustee, Lots 9, 10, Block C, Kapiolani Tract and residence.
C. K. Kalaiki to Lucy K. Peabody, 23-100 of acre, part R. P. 317, L. C. A., situate Kamakela, Honolulu.
W. H. Pain to S. M. Damon et al., 15,450 sq. feet and residence on Lunalilo street.
48-100 of acre and residences on Liliha street.
16 paid up shares of Waiialua Agricultural Co., Ltd.

GUARDIAN'S SALE REAL ESTATE

—HOLT ESTATE.

1572 sq. ft. on Maunakea street.

JAS. F. MORGAN,
AUCTIONEER.

EXECUTOR'S SALE

By order of J. O. Carter, Esq., Executor under the will of Thomas Jefferson Cummins, deceased, I will sell at Public Auction, at my salesroom, 857 Kaahumanu street, Honolulu, on

Saturday, April 1, 1905

AT 12 O'CLOCK NOON,

the following bonds:

3 Ooaka Sug. Plan Co. 6 per cent.\$1000 ea.
2 Oahu Sugar Co.6 per cent.\$1000 ea.
4 Waiialua Agricultural Co. 6 per cent.\$1000 ea.
2 Olau Sugar Co.6 per cent.\$ 500 ea.
1 Alex. Young Bldg.6 per cent.\$1000 ea.
2 Royal Haw'n Hotel Co. 7 per cent.\$1000 ea.
8 Oahu Railway & L Co. 6 per cent.\$1000 ea.
1 Oahu Railway & L Co. 6 per cent.\$ 500 ea.
3 Hawaiian Sugar Co.6 per cent.\$1000 ea.

Terms Cash: U. S. Gold Coin.

Accrued interest to Seller.

JAS. F. MORGAN,
AUCTIONEER.

THESE MAY INTEREST YOU!

Auction Sale

Saturday, April 1, 1905

AT 12 O'CLOCK NOON,

At my salesroom, 847 Kaahumanu street,

UNDER FORECLOSURE SALES.

1—3 cottages on Liliha St. Two now rented at \$30 per month.
2—A fine residence on Lunalilo St. with commodious 2-story dwelling.
3—A nice residence at Kailahi, below King St. road and near the Kamehameha schools. Size 100x125 ft., with a good dwelling.
4—Another residence near the above. Size 138x250. Grounds nicely cultivated and well kept. A good dwelling house on the place.
On properties 3 and 4, a portion can be paid in cash and balance in monthly payments.
5—A valuable business site on Maunakea St. above Pauahi St. 25 ft. on street, 58 ft. deep.
6—A valuable leasehold on Queen St. adjoining McChesney & Son's premises. Lease has 22 years to run.
7—Lease of the Triangle Store, corner of South and King Sts.

JAS. F. MORGAN,
AUCTIONEER.

Sale of Leaseholds

On Saturday, April 1, 1905,

AT 12 O'CLOCK NOON,

I will sell at public auction, at my salesroom, 847 Kaahumanu street, Honolulu, for account of Allen W. T. Bottomley, Trustee of the Washington Mercantile Company, Limited, the following valuable leaseholds:

1.—That certain lease from L. H. Authon to E. Hoffman, dated May 1, 1857, recorded in liber 3, page 258, in the office of the Registrar of Conveyances in Honolulu and transferred to the Washington Mercantile Company, Limited, by various mesne conveyances. This lease has a period of 220 years to run from Dec. 9, 1905. Rental \$337.50 per annum. Property has a frontage of 22 1/2 feet on Queen street, opposite the Brewer Block; consisting of good two-story building suitably arranged for store or offices.

2.—Premises known as "Triangle Store," at corner of King and South streets, being a lease from A. F. Cooke, Trustee, to the Washington Mercantile Company, Ltd., of the original term four years from Sept. 9, 1905, remain, and there is an option of extension of five years from Sept. 9, 1909; rental has been reduced to \$15 per month for first two years of unexpired term, \$20 per month for remaining two years, and \$25 for the five-year extension. There are two substantial frame one-story store buildings and a stable on the premises.

For further information apply at this office, or to Messrs. Thayer & Hemenway, attorneys, 603-4, Stangenland Building.

JAS. F. MORGAN,
AUCTIONEER.

Castle & Cooke, Ltd

HONOLULU.

COMMISSION MERCHANTS

SUGAR FACTORS.

—AGENTS FOR—

The Ewa Plantation Co.
The Waiialua Agricultural Co., Ltd.
The Kohala Sugar Co.
The Waiialua Sugar Mill Co.
The Fulton Iron Works, St. Louis.
The Standard Oil Co.
The George F. Blake Steam Pump & Weston's Centrifugals.
The New England Mutual Life Insurance Co., of Boston.
The Aetna Insurance Co., of Hartford, Conn.
The Alliance Assurance Co., of London.



The Expert Dentist

For Honest Work at Low Prices.
F. L. FERGUSON, D. D. S.

No. 215 Hotel street, in front of Xmas Building.



Gillman House

Beaver Lunch Rooms
E. J. HOLZER.

HONOLULU IRON WORKS COMPANY.

Machinery, Black Pipe, Galvanized Pipe, Boiler Tubes, Iron and Steel, Engineers' Supplies.
Office—Nuuanu street.
Works—Kakaako.

W. W. AHANA & CO.

Limited

Merchant Tailors

Waity Building, King St.
Phone Blue 2741

Opposite Advertiser Office

American and Foreign
Worsteads

JAPANESE AND AMERICAN.

Dry and Fancy Goods

Manufacturers of Straw Hats.
IWAKAMI & CO
HOTEL STREET.

K. Fukuroda

JAPANESE AND AMERICAN

DRY GOODS

Straw Hat Manufacturers.

Robinson Block. 28 to 32 Hotel St.

IF YOU WISH WORK

Of any kind done quickly and well, call on

WM. T. PATY.

A FINE NEW ASSORTMENT

Direct from China.
GRASS LINEN

in all colors
also embroidered pieces for Shirts, etc.

Kwong Yuen Hing Co.

35 and 38 N. King Street.

To arrive Ex S. S. ALAMEDA:

Fancy Oregon Burbank—O

POTATOES

GERTZ BROS. Phone Blue 2271

COURTEOUS TREATMENT.

PROMPT ATTENTION.
BEST QUALITY AND LOW PRICES

CONSOLIDATED SODA WATER WORKS

PHONE MAIN 71

S. YOKOMIZO

Fire Wood for Sale

DIED WHILE WIFE WAS COMING HERE

SALT LAKE CITY, March 7.—E. W. Vanderveer, a Chicago traveling man, passed away at the L. D. S. hospital yesterday afternoon at 3 o'clock. His wife, not even aware of his illness, is aboard a steamer on her way to Honolulu. Her husband had intended to join her on the Islands in a short time.

A week ago, while attending to his duties about the city, Mr. Vanderveer felt slightly indisposed, and going to his room at the Wilson, called a physician. The medical man told his patient that he was threatened with pneumonia and that the best thing to do would be to go to the hospital. Vanderveer did not realize that he was going to be so ill, and not wishing to alarm his wife did not even notify her.

A cablegram will be sent to Honolulu, to be delivered to Mrs. Vanderveer upon her arrival there.

THE CENTENNIAL IS ADVERTISED COMING

The Advertiser says that the Tacoma Ledger is not of the opinion that the steamer Centennial is coming here, as has been reported, to carry away Japanese passengers for the coast. It is not a matter of opinion at all. The plain advertisement of the coming of the Centennial has been running in a number of local Japanese papers for some time. The owners or charterers of the vessel are not paying for these numerous advertisements just for fun. They advertise to get passengers and they intend to send the steamer. Of course their plans may change, and it is to be hoped will change.—Hawaii Shippo.

HORSE SHIED AT FUNERAL CORTEGE

As the funeral procession conveying the remains of Dr. Sloggett to the cemetery passed the Queen's Hospital grounds on Beretania street yesterday afternoon shortly after 4 o'clock, a horse ridden by a young man named Hurd became frightened. The bit slipped and the horse started to run away. The animal crashed into one of the hacks in the procession, resulting in a bad throw for Hurd, who sustained a scalp wound and a broken collar bone. He was cared for at once by one of the physicians present and taken to the Queen's Hospital for treatment. He suffered a slight concussion of the brain.

BUSINESS LOCALS.

For rubber stamps call at Gazette office.

Remnant sale this morning at Whitney & Marsh's.

See Jas. F. Morgan's column today for auction ads for the coming week.

Easter eggs, rabbits and chicks; big display. New England Bakery.

Lutted's Hawaiian poi in pound-cans for sale by all druggists and grocers.

An experienced Japanese cook desires a situation in private family. See our classified ads.

The Official and Commercial Record will be out today. Sample copies mailed to any address free.

Madame Josephine is showing some very seasonable hats at her parlors in the Elite Building, Hotel street.

A. Blom, Progress Block, is displaying a fine line of goods for infants' wear. See list on page 2 of this issue.

Pacific Hardware special clearance sale of dishes this week. Sale begins this morning at 8 o'clock. See advertisement on page 4.

The adjourned annual meeting of the stockholders of the Inter-Island Steam Navigation Co. will be held on Wednesday, March 29, at 10 o'clock.

Henry Wright, ship and general blacksmith, can be found in the rear of the Honolulu Planing Mill on Fort street. Orders given prompt attention.

A choice lot of household furniture will be sold on next Thursday by Fisher, Ables Co. at the residence, 1914 Pili-koi street. Sale begins at 10 o'clock sharp.

The counters, shelving and stove fixtures in the store on King street, opposite Wall, Nichols Co., are to be sold at public auction next Wednesday morning.

Jas. F. Morgan, the auctioneer, will conduct a sale at residence, 1509 Young street, next to Aloha lane, on Thursday the 30th inst. Household furniture of a six-room cottage to be sold.

The fine household furniture and furnishings at the residence of F. L. Waldron, 1479 Thurston Avenue, will be sold at public auction next Friday by Jas. F. Morgan, the auctioneer. See ad for particulars.

A startling but welcome notice to the housewife appears in today's issue. Kitchen utensils will be sold at actual cost by Lewis & Co., Ltd., the King street grocers. They are closing out their entire line of tinware.

The A. L. Whitney sailed with 2000 tons of sugar for San Francisco on March 25 or 26, from Makaweli, Kauai.

LOCAL BREVITIES.

F. Klamp returned from Maui yesterday morning.

Manager C. B. Wells of Wailuku plantation is in town.

The Kamehameha Lodge will shortly give a dance in Progress hall.

Major Milsaps of the Salvation Army returned from Maui in the Claudine.

J. N. S. Williams, chief engineer of Puunene mill, arrived in the Claudine.

Rev. O. H. Gulick and Rev. A. V. Soares arrived in the Claudine yesterday.

Lodge le Progres will hold its regular business meeting this evening at 7:30.

Though the rain in town yesterday was light, yet it was rain and everybody seemed glad.

The House health committee will hold a public session tonight to consider the Honolulu sanitary district bill.

There will be a drive to the Pali, starting at 9:30 this morning, under the auspices of the Hawaii Promotion Committee.

Mr. and Mrs. Perry Gavin and Miss Gavin of Pasadena, guests at the Hawaiian Hotel, will remain here several weeks.

The regular meeting of the Woman's Auxiliary and Guild of St. Andrew's Cathedral will be held today at the residence of Mrs. Kopke, 1535 Kewalo street, at 2:30 o'clock.

Hon. Fred. Beckley, former Speaker of the House of Representatives, arrived from Molokai on Friday night and will be here during the remainder of the legislative session.

Set, Clement's branch of the Woman's Auxiliary will hold its monthly meeting at 2:30 p. m., and its monthly business and quarterly devotional meeting at 3 p. m., both in the parish house.

Miss Margaret Hyde-Smith is contemplating a visit to Hawaii about May 1. She will go with Mrs. W. G. Irwin as a guest to spend some time at the attractive Irwin home in the islands.—Examiner.

Rosen's Hungarian Orchestra were entertained last evening at the Hawaiian Hotel, and in return the orchestra entertained the guests with an impromptu concert which was an enjoyable treat to all present. The orchestra is making a fine reputation as a musical organization, and its music is quite a change from the Hawaiian music.

Emma Square Concert.

The Government band will give a public concert this evening at 7:30 at Emma square, playing the following program:

PART I.

March—"United Flags".....Gabriel
Overture—"Masaniello".....Auber
Intermezzo—"Yokohama".....Osaka
Fantasia—"Russian".....Tschakoff

PART II.

Vocal—"La Sonnambula" (by request).....Bellini
Meditations Alapai and Liliana, Messrs. Ellis, Nape and Naone.
"The Awakening of the Lion".....Kontski
Waltz—"Fledermaus".....Strauss
March—"Creole Belles".....Lampe
"The Star Spangled Banner."

Loan Sharks.

It is hard to mention the "loan sharks" without an outburst of denunciations. Their trade is so detestable. They prey upon the necessities of the poor in such cold blood. They are grasping where ordinary human beings are most moved to benevolence. They do widespread evil out of all proportion to the profits they make for themselves. Chicago has endured more than it should of such business because the laws have been entirely too favorable to the "sharks." In New York the laws are adequate, and under strict enforcement it has come to pass that the persecution of wage-earners who have been induced to assign their salaries in advance has entirely ceased.—Chicago Record-Herald.

Easter

Millinery Opening

We respectfully request your attendance during the

OPENING DAYS

—of—

EASTER MILLINERY.

Monday, Tuesday and Wednesday; March 27, 28 and 29th.

No cards of invitation have been issued.

Souvenirs on Monday.

N. S. SAGHS DRY GOODS CO.

CORNER FORT AND BERETANIA STREETS.

Scribner's Sarsaparilla

With the approach of spring, every one notices an eruption or an itching of the face, body, arms or legs. Now, this breaking out of pimples, is especially irritating, unpleasant and very mortifying. Then if you cut or bruise yourself in any way, you wonder why the wounds do not heal up, after trying all kinds of salves.

Its Your Blood

To avoid all this trouble and make you feel strong, light and bright,

Try Scribner's Sarsaparilla. It will clear your blood of all impurities and enrich your system, so that you will feel like a new person.

HOBSON DRUG CO.

Hawaiian Tobacco Co.

Carry a swell line of clear Havana and Manila cigars, also El Merito, the best 5c cigar.
Corner King and Bethel streets.
Phone Main 233.

METROSTYLE PIANOLA

The very latest model is on exhibition at our salesroom in Odd Fellow's Building. Come and see it play.

BERGSTROM MUSIC CO., LTD.

SPECIAL SALE OF

Dress Goods and Ribbons!

: FOR ONE WEEK ONLY :

Superior quality figured Batiste, 31 inches wide, 12 1-2 and 15c. per yard.

Extra fine Persian Lawn, 21 inches wide, 20c., former price, 40c.

Fancy lace stripe Organdie, latest patterns, 29 inches wide, 25c., former price, 35c.

Super fine Organdie, new floral designs, 31 inches wide, 30c., former price, 40c.

Chiffon Etamine Swiss effects, 29 inches wide, 20c., former price, 30c.

Voiles d' Laval, all shades, 30 inches wide, 25c., former price, 35c.

Panama Suitings, brown, tan, navy, cream, 30 inches wide, 25c., former price, 40c.

Voile d' Superb, pin dots, 30 inches wide, 25c., former price, 40c.

Figured French Satin, extra fine finish, 31 inches wide, 20c., former price, 35c.

Figured Irish Dimities, 30 inches wide 12 1-2c., former price, 20c.

Figured Scotch Lawns, pretty patterns, 5c. per yard.

White Swiss, fine lace stripes, 29 inches wide, 20c. per yard.

RIBBONS!

Satin Taffeta, warranted all silk:

Nos. 5 and 7..... 5c. per yard.

No. 9..... 7 1-2c. per yard

Nos. 12 and 16..... 10c. per yard

Nos. 22 and 40..... 12 1-2c. per yard

No. 60..... 15c. per yard

No. 80..... 20c. per yard

L. B. KERR & Co., Ltd., - - Alakea St.

NEW

Tennis Nets, Rackets, Wright & Ditson 1905 Balls, and other athletic goods.

The Celebrated Underwood Typewriters—visible writing.

Other Second Hand Machines for sale or rent.

A full line of Typewriter Supplies; Fine Papers all grades.

Globe Wernicke Office Cabinets and Supplies; Diebold Safes.

Awnings, Tents and Curtains.

PEARSON & POTTER CO., LTD.

931 Fort Street.

CHICAGO

IN LESS THAN 3 DAYS

and over The Only Double-Track Railway between the Missouri River and Chicago.

THREE FAST TRAINS DAILY.

VIA

SOUTHERN PACIFIC, UNION PACIFIC AND CHICAGO & NORTHWESTERN RAILWAYS

Overland Limited. Vestibuled. Leaves San Francisco at 10.00 a. m. daily. The most Luxurious Train in the World. Electric Lighted Throughout. Double Drawing-Room, Sleeping Cars, Composite, Observation, Buffet, Smoking and Library Car. Dining Cars, Meals a la Carte. Less than three days to Chicago without change.

Eastern Express. Vestibuled. Leaves San Francisco at 6.00 p. m. daily. Through Pullman Palace and Sleeping Cars to Chicago. Dining Cars. Free Reclining Chair Cars.

Atlantic Express. Vestibuled. Leaves San Francisco at 9 a. m. daily. Standard and Tourist Sleepers.

PERSONALLY CONDUCTED EXCURSIONS

Wednesdays, Thursdays and Fridays. The best of everything.

R. R. RITCHIE, G. A. P. C. CHICAGO & NORTHWESTERN RY.

617 Market Street, (Palace Hotel) San Francisco

or E. P. Company's Agent.

WHAT IS A HOME

Without a NEAT AND ATTRACTIVE KITCHEN?

A complete line of ENAMEL WARE

is necessary to give your kitchen a good appearance and every good housekeeper knows it.

WE CARRY THE MOST COMPLETE LINES IN THESE ISLANDS.

THE GRAY single and double-coated.

THE IMPERIAL double-coated.

THE WHITE triple-coated.

THE COLONIAL triple-coated.

THE ELITE quadruple-coated.

We are selling the Imperial and Colonial ware at very special prices.

W. W. DIMOND & CO., LIMITED.

53, 55, 57, King Street.
Take the Elevator for our Household Department.

NOTICE

On and after Saturday, March 25, the management of the Hawaiian Hotel Annex will charge ten cents admission for adults and five cents for children to the beach lawn. Tickets of admission will be received at the bath house and lemonade stand for the amounts they represent.

HAWAIIAN HOTEL ANNEX.

LADIES' WEAR—

Ex S. S. Sierra

Newest Thing In . . .

NECKWEAR,
VALENCIENNES LACES,
FANCY COLLARS,
SHIRT WAISTS,
CORSET COVERS,
LACE APPLIQUE,
EMBROIDERED CHIFFON,
WOOL UNDERWEAR,
UNION SUITS,
FLOUNCE EMBROIDERY, ETC.

AT.....

E. W. JORDAN & Co., LTD.

There is good reason why

White Rock Water

should have a great and increasing demand; it's the best yet discovered.

Awarded the Grand Prize at the St. Louis Exposition, 1904, for both sparkling and still waters.

W. C. PEACOCK & CO., Ltd.

AGENTS.

World Renowned BEER



Budweiser The "King of Bottled Beers" holding the world's record for output as well as for quality—the universal beverage—served in every part of the habitable globe.
"NOT HOW CHEAP BUT HOW GOOD!"
Is the Motto.

This brew commands the highest price, because of its choice flavor and absolute purity; the use of the best materials and full maturity before placing on the market.

H. HACKFELD & COMPANY, LTD.,
Wholesale Agents.

3-GOOD THINGS-3

SUNNYSIDE, CONDENSED MILK,

Every tin guaranteed.

PIONEER CREAM,

Rich and pure.

NIRVANA CEYLON TEA.

SOLD ALL GROCERS.

THEO. H. DAVIES & CO., LIMITED

WHITNEY & MARSH, LTD.

Pre-inventory Sale of

REMNANTS!

Begins Monday Morning the 27th.

Useful lengths in fancy wash goods, white goods, embroideries, laces, sheetings, etc. Genuine bargains, to clean up before stock-taking.

Canadian-Australian Royal Mail Line

Steamers running in connection with the Canadian-Pacific Railway Co. at Honolulu on or about the following dates:

FOR FIJI AND AUSTRALIA.

1905
 AORANGI APRIL 8
 MOWERA MAY 6
 MANUKA JUNE 3
 AORANGI JULY 1

FOR VANCOUVER.

1905
 MOWERA APRIL 5
 MANUKA MAY 3
 AORANGI JUNE 1
 MOWERA JUNE 28

Through tickets issued to all points in Canada, United States and Europe.

THEO. H. DAVIES & CO., LTD.
 GENERAL AGENTS.

Pacific Mail S. S. Co., Occidental & Oriental S. S. Co.

Steamers of the above companies will call at Honolulu and leave this port on or about the dates below mentioned:

FROM SAN FRANCISCO.

CHINA APRIL 4
 MANCHURIA APRIL 15
 DORIC APRIL 25
 KOREA MAY 10
 COPTIC MAY 19
 SIBERIA JUNE 3

FOR SAN FRANCISCO.

MANCHURIA MARCH 31
 CHINA APRIL 15
 COPTIC APRIL 25
 SIBERIA MAY 10
 KOREA MAY 19
 MANCHURIA JUNE 13

For further information apply to
H. HACKFELD & COMPANY, LTD., AGENTS.

Oceanic Steamship Co. TIME TABLE

The fine passenger steamers of this line will arrive and leave this port as hereunder:

FROM SAN FRANCISCO.

ALAMEDA MARCH 31
 SONOMA APRIL 12
 ALAMEDA APRIL 21
 VENTURA MAY 3
 ALAMEDA MAY 12

FOR SAN FRANCISCO.

ALAMEDA APRIL 5
 VENTURA APRIL 11
 ALAMEDA APRIL 26
 SIERRA MAY 2
 ALAMEDA MAY 17

In connection with the sailing of the above steamers, the agents are prepared to issue, to intending passengers, Coupon Through Tickets by any railroad, from San Francisco to all points in the United States, and from New York by any steamship line to all European ports.

FOR FURTHER PARTICULARS, APPLY TO
W. G. IRWIN & CO., LTD.

American-Hawaiian Steamship Company.

Direct Monthly Service Between New York and Honolulu via Pacific Coast.

THE SPLENDID NEW STEEL STEAMERS—
 FROM NEW YORK TO HONOLULU VIA PACIFIC COAST.

S. S. Alaskan, to sail about March 31
 S. S. Texan, to sail about April 20

Freight received at all times at the Company's wharf, 41st street, South Brooklyn.

FROM SAN FRANCISCO TO HONOLULU DIRECT.

S. S. Nebraskan, to sail March 30
 S. S. Nevada, to sail April 26

H. HACKFELD & COMPANY, LTD., AGENTS.
 MORSE, General Freight Agent.

Pacific Transfer Co.

WILL CALL FOR YOUR BAGGAGE.

We pack, haul and ship your goods and save you money.

Dealers in stove wood, coal and kindlings.

Store in Brick Warehouse, 126 King Street. Phone Main 58.

J. F. Morgan, President; C. J. Campbell, Vice-President; J. L. McLean, Secretary; A. F. Clark, Treasurer; N. E. Gedge, Auditor; Frank Hustace, Manager.

Hustace-Peck Co., Ltd.
 63 QUEEN STREET

DEALERS IN
Firewood, Stove and Steam Coal
 Also White and Black Sand. Telephone Main 295.

Branch of—
Union Express Co.
 63 Queen Street.

Having baggage contracts with the following steamship lines:
 Oceanic Steamship Co.
 Occidental & Oriental Steamship Co.
 Pacific Mail Steamship Co.
 Toyo Kaisen Kaisha Steamship Co.

We check your baggage at your homes, saving you the trouble of checking on the wharf.

Pianos and Furniture moving a Specialty.

Telephone MAIN 86.

Commercial Advertiser

Entered at the Post Office at Honolulu, T. H., as second class matter.

SUBSCRIPTION RATES:
 Per Year.....\$12.00
 Six Months.....6.00

Advertising rates on application.

Published every morning except Sunday by the
HAWAIIAN GAZETTE CO., LTD.
 Van Holt Block No. 65 South King St.
 A. W. PEARSON, Manager.

RAILWAY & LAND CO.

TIME TABLE
 October 6, 1904.

OUTWARD.

For Waianae, Waialua, Kahuku and Way Stations—9:15 a. m., 3:20 p. m.
 For Pearl City, Ewa Mill and Way Stations—7:30 a. m., 9:15 a. m., 11:05 a. m., 2:15 p. m., 3:20 p. m., 5:15 p. m., 7:30 p. m., 11:15 p. m.

INWARD.

Arrive Honolulu from Kahuku, Waialua and Waianae—8:36 a. m., 5:31 p. m.
 Arrive Honolulu from Ewa Mill and Pearl City—7:46 a. m., 8:36 a. m., 10:18 a. m., 1:40 p. m., 4:31 p. m., 5:31 p. m., 7:30 p. m.

* Daily.
 † Sunday Excepted.
 ‡ Sunday Only.

E. F. DENISON, Supt. F. C. SMITH, G. P. & T. A.

THE PACIFIC COMMERCIAL ADVERTISER

Entered at the Post Office at Honolulu, T. H., as second class matter.

SUBSCRIPTION RATES:
 Per Year.....\$12.00
 Six Months.....6.00

Advertising rates on application.

Published every morning except Sunday by the
HAWAIIAN GAZETTE CO., LTD.
 Van Holt Block No. 65 South King St.
 A. W. PEARSON, Manager.

RAILWAY & LAND CO.

TIME TABLE
 October 6, 1904.

OUTWARD.

For Waianae, Waialua, Kahuku and Way Stations—9:15 a. m., 3:20 p. m.
 For Pearl City, Ewa Mill and Way Stations—7:30 a. m., 9:15 a. m., 11:05 a. m., 2:15 p. m., 3:20 p. m., 5:15 p. m., 7:30 p. m., 11:15 p. m.

INWARD.

Arrive Honolulu from Kahuku, Waialua and Waianae—8:36 a. m., 5:31 p. m.
 Arrive Honolulu from Ewa Mill and Pearl City—7:46 a. m., 8:36 a. m., 10:18 a. m., 1:40 p. m., 4:31 p. m., 5:31 p. m., 7:30 p. m.

* Daily.
 † Sunday Excepted.
 ‡ Sunday Only.

E. F. DENISON, Supt. F. C. SMITH, G. P. & T. A.

The Hawaiian Realty and Maturity Co., Limited.

Real Estate, Mortgage, Loans and Investment Securities.

Homes built on the installment plan.

Home Office: McIntyre Bldg., Honolulu, T. H.

L. K. KENTWELL, General Manager.



GALES TORE OUT TITANIA'S SAILS

The German bark Titania, Sully, arrived yesterday from Leith, one hundred and seventy days on the trip. It was a slow trip, which Captain Sully admits. "Look at that boat over there, the Antuco," said he, pointing. "That boat passed me and so did the Cristobal Soler, but we got here just the same. The Antuco is a fast sailer."

The voyage down to the Horn and the voyage from this side to Honolulu was uninteresting. But, rounding the Horn, the Titania had an eight days' battle with gales. The first sudden blow ripped out three or four sails, and waves swept the vessel from stem to stern. New sails were bent on and then came a second blow, which tore out four more.

The Titania is making her first trip to Honolulu, and the captain has never before been in this port. The vessel brought a general cargo for Davies & Co.

FOUR TRANSPORTS HERE IN APRIL

Captain Humphrey, local quartermaster, U. S. A., is advised that the transport Sherman will arrive here about April 5 from Manila, and the transport Sheridan about the 8th from the same port, both en route to San Francisco. About 1,000 tons of coal will be landed here for the transport service by the Sherman and there may be some also on the Sheridan.

The transport Thomas will sail from San Francisco about the end of this month for Manila via Honolulu, and the Buford may put in here about April 1 en route from Portland to Manila with the 19th Infantry.

NEW P. M. S. S. AND O. & O. SAILINGS

The Pacific Mail and O. & O. lines have revised their lists of sailings, as follows:

To arrive from San Francisco: China, April 4; Manchuria, April 20; Doric, April 25; Korea, May 10; Coptic, May 19; Siberia, June 3.

To depart for San Francisco: Manchuria, March 31; Korea, April 15; Coptic, April 25; Siberia, May 9; Mongolia, May 19; China, May 30.

This list supersedes all other schedules.

ROSECRANS WILL CARRY A MAIL

The oil cargo steamer Rosecrans arrived in port yesterday, nine and one-half days from the coast, with more than 20,000 barrels of oil. The vessel experienced bad weather the first three days out. The Rosecrans will leave for San Francisco tomorrow at 1 p. m., and carry mail.

Rain at Hamakua.

Purser Story of the steamer Noeau, which arrived yesterday from Honolulu, reports the S. S. Muina Loa at Punalua loading. Heavy northerly swell on Friday, preventing the loading of sugar. Strong N. E. winds and choppy seas on the inward trip. Light showers on the Hamakua coast.

SHIPPING NOTES.

The bark St. Katherine departed yesterday forenoon for San Francisco with a cargo of sugar.

The American schooner Solano, Rosich, master, arrived off port yesterday forenoon from Newcastle. She has coal for Eleale.

Purser Story of the Noeau reports the following sugar on Hawaii awaiting shipment: P. S. M. 150 bags; H. S. Co. 900; H. 460.

The Claudine bought the following cargo: 25 head cattle, 19 calves, 73 ss corn, 166 ss paila, 83 pkgs hides, 36 pkgs bottles, 75 hogs and 81 pkgs sundries.

The following sugar is reported on Kauai ready for shipment: K. S. 1127 bags; K. S. M. 9000; V. K. 2000; W. 1600; M. A. K. 20132; G. & R. 3511; McR. 18972; K. P. 3900; P. 3575; H. M. 9000; G. P. 3510.

Purser Friel of the W. G. Hall, in yesterday from Kauai reports: Mikahala at Waimea loading K. S. M. sugar. She has 100 bags on board. Str. Niihau at Eleale discharging coal. She will take McBryde sugar. Ship Whitney at Makaweli. Has 23,000 bags sugar aboard. No rain on Kauai yet. Crossing channel strong N. E. winds with choppy seas.

Henry Waterhouse Trust

Company, Limited.

We rent and sell houses. List your property with us.

FOR RENT.

Lunalilo St., No. 1331.....\$35.00
 Christley Lane 15.00
 Cor. Alexander and Beretania Sts., furnished house 45.00
 Wilder Ave. 35.00
 Pauoa Road 20.00
 1901 Young St. 25.00
 Cor. Alapai and Prospect Sts. 35.00
 Cor. Miller and Beretania Sts. 30.00
 King St. 35.00
 Emma St. 32 1/2
 Liliha St. 15.00
 Kalia 10.00
 Gandall Lane 22 1/2

CORNER FORT AND MERCHANT STS., HONOLULU, HAWAII.

SHIPPING INTELLIGENCE.

ARRIVED.

Sunday, March 26.
 Stmr. Kauai, from Ahukini, 5:35 a. m. with 6415 bags A sugar, 1 box machinery.
 Stmr. W. G. Hall, Thompson, from Kauai ports, 5:03 a. m. with 6200 bags A sugar, 11 packages sundries.
 Stmr. Noeau, Pederson, from Honolulu, 5:10 a. m. with 4422 bags sugar, 19 packages sundries.
 S. S. Rosecrans, from San Francisco, 5 a. m.
 Stmr. Claudine, Parker, from Kahului, 5 a. m.

DEPARTED.

Am. bk. St. Katherine, Saunders, for San Francisco, a. m.

VESSELS IN PORT.

ARMY AND NAVY.

U. S. S. Iroquois, Niblack, Pearl Harbor, March 13.

MERCHANT VESSELS.

Antuco, Ger. bk., Kroger, Hamburg, March 12.
 Cristobal Soler, Ch. bk., Ellmer, Iquique, March 21.
 Rosecrans, Am. stmr., San Francisco, March 26.
 Santiago, Am. bk., Larsen, San Francisco, March 25.
 Solano, Am. sch., Rosich, Newcastle, March 26 (off port).
 Titania, Ger. bk., Sully, Leith, March 26.

PASSENGERS.

Arrived.

From Maui by steamer Claudine, March 26—C. B. Wells, W. Schuitze, J. N. S. Williams, W. H. Field, C. T. Day, Rev. O. H. Gulick, Mr. Yasumori, W. A. Sparks and wife, Major Milsaps, Rev. A. V. Soares, F. Klamp, J. J. Newcomb, A. C. Alexander, Mrs. Thos. Dunn, M. J. Moniz, Mrs. Jno. Richardson, S. B. Fujiyama, Y. Kojima.

Per stmr. W. G. Hall, from Kauai ports, March 26—Mrs. G. H. Fairchild, Miss P. Grote, W. Shillings, S. Lietzig, G. P. Wilder, Mrs. E. Jones, N. Sekemoto, Miss Violet Makee, H. G. Ramsay, R. Fukumoto, Rev. D. Scudler, W. E. Rowell, H. D. Slaggett and wife, Rev. F. Okumura, Sam Leslie, E. S. Labitt, A. F. Knudsen, B. Waggoner, Mrs. S. Deverill and child, and 17 deck.

THE MAILS.

Mails are due from the following points as follows:

San Francisco—Per Alameda, March 31.
 Colonies—Per Mowera, April 5.
 Victoria—Per Aorangi, April 8.
 Yokohama—Per Manchuria, March 31.

Mails will depart as follows:

San Francisco—Per Rosecrans, March 28.
 Yokohama—Per China, April 4.
 Colonies—Per Aorangi, April 8.
 Victoria—Per Mowera, April 5.

A LEGAL EXAMINATION.

One of Assistant Attorney General Beck's stories at the Hardwicke Society dinner in England was especially appreciated by the students. A general in the civil war applied at the close of the conflict for admission to the bar of the United States. A Committee of three examiners reported that he had answered correctly two-thirds of the questions put to him. A judge, astonished at the general's success, asked the chairman of the committee what the questions were. "Well," he replied, "the first was, 'What is the rule in Shelley's case?' and the answer was 'Writing poetry.' That was not correct. Then we asked him what was a 'concurrent remainder' and a 'vested interest,' and he said he did not know. That was correct, and we admitted him."

Sunday Advertiser
 25c per month

HONOLULU STOCK EXCHANGE.

Honolulu, March 25, 1905.

NAME OF STOCK.	Capital.	Val.	Ask
MERCANTILE.			
C. Brewer & Co.	1,000,000	100	450
SUGAR.			
Ewa 5,000,000	20	30 1/2	31 1/2
Haw. Sugarculture Co. 1,300,000	100	87 1/2	90
Haw. Com. & Sugar Co. 2,312,750	100	57 1/2	60
Hawaiian Sugar Co. 2,000,000	20	32	35
Honolulu 750,000	20	12 1/2	13 1/2
Honokaa 2,000,000	20	31 1/2	34
Kahuku 500,000	100	150	160
Kahuku 500,000	20	38 1/2	40
Kihel Plant Co. Ltd. 2,500,000	50	13 1/2	14
Kipahulu 100,000	100	30	30
Koloa 500,000	100	95 1/2	100
McBryde Sugar Co. Ltd. 2,500,000	100	137 1/2	140
Oahu Sugar Co. 3,600,000	100	35	37 1/2
Panama 1,000,000	20	35	37
Panama 500,000	20	35	37
Olas Sugar Co. Ltd. 5,000,000	20	5 1/2	6
Olowalu 150,000	100	60	65
Panama Sugar Plant Co. 5,000,000	100	23 1/2	25
Panama 500,000	100	190	195
Pioneer 2,750,000	100	150	163
Waialua Agrl. Co. 4,500,000	100	70	72 1/2
Waimanalo 250,000	100	150	150
MISCELLANEOUS.			
Wilder S. S. Co. 500,000	100	135	137 1/2
Inter-Island S. S. Co. 500,000	100	125	127 1/2
Haw. Electric Co. 500,000	100	100	105
H. K. T. & L. Co. Ltd. 1,000,000	100	92 1/2	100 1/2
H. K. T. & L. Co. 500,000	100	104	104
Hon. B. T. & L. Co. 500,000	100	100	100
Kahuku S. S. Co. 500,000	100	100	100
O. R. & L. Co. S. S. Co. 500,000	100	100	100
Oahu Sugar Co. S. S. Co. 500,000	100	100	100
Panama Sugar Co. S. S. Co. 500,000	100	100	100
Pioneer Mill Co. S. S. Co. 500,000	100	100	100
Panama Agrl. Co. S. S. Co. 500,000	100	100	100

SESSION SALES.

(Morning Session.)
 100 McBryde, 9:12 1-2; 18 Kihel, 12:75.

SALES BETWEEN BOARDS.

50 Kihel, 13; 100 McBryde, 9:12 1-2.

UNITED STATES WEATHER BUREAU.

Alexander Young Building, Honolulu, Territory of Hawaii.

1900	29.97	81	68	74	.01	62	1	NE	...
1901	30.06	79	67	73	.02	74	8	NE	...
1902	29.89	79	66	72	.80	88	7	S	...
1903	29.90	75	58	66	.00	59	3	NW	...
1904	29.89	74	58	67	.00	72	4	NE	...
1905	30.15	78	68	73	.07	68	6	NE	9
Avg	29.98	78	64	71	15	70	5	NE	...

ALEX. McC. ASHLEY,
Section Director in Charge.

ALEX. MCC. ASHLEY, Section Director in Charge.

Classified Advertisements

SITUATIONS WANTED.

BY EXPERIENCED Japanese as cook or general worker. Address Kunihiro, 7061.

BY FIRST-class coachman just from New York. Best references. D, this office.

Situation by German lady to care for invalid or as working housekeeper. Address "A. S." Advertiser office. 7060

FOR RENT.

TWO-STORY house, 1479 Thurston Avenue. Apply C. B. Reynolds, 1040 Green street.

COTTAGE at Waikiki Beach, Kaplani Park, next to premises of Mrs. Samuel Parker. Premises can be viewed between 4 and 5 o'clock p. m. Possession given April 1. Apply at office of the Estate of James Campbell, 97 Merchant street. 7051

COMPLETE set bound volumes Planters' Monthly. 22 vols., 1882 to 1904. Uniform binding; full sheep. Price \$175.00. Address P. M., care Gazette Co. 6903

OFFICES FOR RENT.

"THE STANGENWALD," only first-floor office building in city.

FURNISHED ROOM.

COOL mosquito-proof rooms, electric lights, telephone, all modern conveniences, lowest rates and most central location in city at Helen's Court, rear of Hart's Ice Cream Parlors. 6558

SELF CURE NO FICTION!

MARVEL UPON MARVEL! NO SUFFERING NEED NOW DESPAIR, but without running a doctor's bill or falling into the deep ditch of quackery, may safely, speedily, and economically cure himself without the knowledge of a second party. By the introduction of the French remedy, THERAPION, a complete revolution has been wrought in this department of medical science, whilst thousands have been restored to health and happiness who years previously had been merely dragging out a miserable existence.

THERAPION No. 1 in a remarkably short time, often a few days only, effects a cure, superseding injections, the use of which does irreparable harm by leaving the foundation of stricture and other serious diseases.

THERAPION No. 2, for impurity of the blood, scurvy, pimples, spots, blotches, pains and swellings of the joints, gout, rheumatism, secondary symptoms, etc. This preparation purifies the whole system through the blood, and thereby eliminates all poisonous matter from the body.

THERAPION No. 3, for nervous exhaustion, impaired vitality, sleeplessness, and all the distressing consequences of dissipation, worry, overwork, etc. It possesses surprising power in restoring strength and vigor to the debilitated.

THERAPION

Is sold by principal Chemists throughout the world. Price in England 2/6 and 4/6. In ordering, state which of the three numbers required, and observe that the word "Therapion" appears on British government Stamp (in white letters on a red ground) affixed to every package by order of His Majesty's Hon. Commissioners, and without which it is a forgery.

Halstead & Co., Ltd.

STOCK AND BOND BROKERS

LOANS NEGOTIATED

Members Honolulu Stock and Bond Exchange.

7-McINTYRE BUILDING-7

FOR SALE—Residence of W. A. Had-den, 919 Prospect St., opposite Rev. D. Scudder's place. Beautiful view the whole city. Terms easy. 2.—The adjoining lot on Spencer St.

FOR RENT—2 houses Young St. Abstracts, loans and general financial agent.

W. L. HOWARD.

Sugar 5.15

LONDON BEETS 15s. 4 1/2

GEO. P. THIELEN.

STOCK AND BOND BROKER, Member Hon. Stock and Bond Exchange.

LOANS NEGOTIATED.
 920 Fort Street. Tel. Main 21.

WANTED.

Stocks and bonds. I have demand for all kinds of securities. List your stocks and bonds with me, and I will secure you the highest prices.

GEO. P. THIELEN, Broker.