

Kauai
represents the
country
of the future.

The Garden Island.

THE
GARDEN ISLAND
represents
Kauai.

ESTABLISHED 1904. VOL. 9. NO. 15.

LIHUE, TERRITORY OF HAWAII TUESDAY, APRIL 9, 1912.

SUBSCRIPTION RATES, \$2.50 PER YEAR.

COUNTY FATHERS HOLD AN IMPORTANT BUSINESS MEETING

Five Acres of Land Purchased For County
Building Site -- County Treasurer A. H.
Rice Resigns

GRINDS OUT A BIG ROUTINE OF BUSINESS

The regular monthly and business meeting of the Board of Supervisors of the County of Kauai, Territory of Hawaii, was held at the office of the Board at Lihue, on Wednesday, April 3rd, 1912, at 10:15 A. M.

Present: Mr. H. D. Wishard, chairman; Mr. Francis Gay, Mr. W. D. McBryde, Mr. J. Rodriguez, Mr. James K. Lota.

The Board, after having carefully examined the several demands presented to it, approved them against the following Appropriations:

Salary County Road Supervisor	\$ 225.00	
Police:		
Specials	155.00	
Waimea	195.00	
Koloa	140.00	
Lihue	150.00	
Kawaihau	90.00	
Hanalei	135.00	865.00
County Jail	402.24	
Discount & Interest	7.23	
District Courts Etc:		
Waimea	40.00	
Koloa	15.75	
Kawaihau	40.00	
Hanalei	5.00	100.75
Expenses of Election	64.00	
Expenses of Witnesses	25.00	
Incidentals:		
Attorney	31.00	
Auditor	29.11	
Clerk	44.45	
Sheriff	72.50	
Supervisors	25.50	
Treasurer	1.05	
Co Rd Supervisor	6.00	209.61
Office Rent	35.00	
Special Deposits Schools:		
Waimea	157.62	
Lihue	17.60	
Kawaihau	19.60	
Hanalei	194.47	388.69
Stationery	22.00	
Support of Prisoners	39.40	
Water Works:		
Waimea	40.00	
Koloa	32.00	
Kawaihau	310.58	382.67
Road Work:		
County Road Machinery	43.73	
Waimea District:		
Oiling Roads	586.40	
Road Tax Special Deposit	720.09	1,306.49
Koloa District:		
Macadamizing	621.50	
Oiling Roads	30.00	
Rds. & Bridges	330.69	982.19
Lihue District:		
Macadam.	2,054.60	
Oiling Roads	55.41	
Rds. & Bridges	485.22	2,595.23
Kawaihau District:		
Roads & Bridges	327.25	
Hanalei District:		
Roads & Bridges	433.33	
Total	8,454.81	

Demands No. 2701 from the Waimea Hall Association for \$150.00 for 15 months, use of the Waimea Hall for the Waimea School purposes was by the unanimous vote of the Board ordered changed to \$120.00 for 12 months, use of the Hall instead of 15 months, for during the 3 months

vacation of schools last year the hall was never used.

By a unanimous vote of the Board an Additional Appropriation of \$250.00 was approved for the payment of labor, wages repairs and maintenance of the Kawaihau Water Works, the same to be paid out of money available in the County Treasury.

A communication dated March 21, 1912, from Mr. John Bush, principal of the Koloa School, calling attention to his requisition (P 688) for repairs to teachers cottage of the Koloa School, etc., was duly received and the same together with the said requisition was referred to Mr. McBryde with full power to act in the matter.

A communication (P 694) from Mr. H. C. Brown, principal of the Waimea School, dated April 1st, 1912, requesting for repairs to his school and for supplies for same, was duly received and referred to Mr. Gay with full power to act in the premises.

A request (P 695) from the Hawaiian Sugar Co., for permission to build a concrete railroad crossing across the public road at Makaweli was duly received and the request was granted, on the condition named in the request.

A request (P 693) from the Omao Settlement Association of Koloa, for the laying of water pipes and for the construction of roads for their use and the public in general, was duly received and filed. In connection with this matter the clerk was instructed to communicate with the Commissioner of Public Lands for Hawaii nei and ascertain for the information of the Board, if the proceeds, or any of same, received from the settlers of the public lands opened and settled on Kauai, have been designated or appropriated for the construction of roads to and through the said public lands so opened and settled, and if so designated, then, how soon the said roads will be constructed. Further to ascertain if the construction of such roads could be placed in charge of the Road Supervisor in chief of this County.

A communication from Mr. H. H. Brodie, supervising principal, regarding the claim of Messrs Wall, Nichols Co. Ltd., of Honolulu, for hyloplates furnished the Hanapepe School, and enclosing a bill for the use of the Waimea Hall for the purpose of the Waimea School was duly received and placed on file.

A communication dated February 27, 1912, from Mr. Willis T. Pope, Superintendent of Public Instruction, which informed the Board of the shipment from Honolulu of some hyloplate blackboards for schools named therein was also received and placed on file.

A petition (P 696) from the members and friends of the Church of Jesus Christ of the Latter Day Saints at Kapaa Kauai, for a water

Continued on page 8.

HAWAII MAY HAVE PERMANENT FLEET

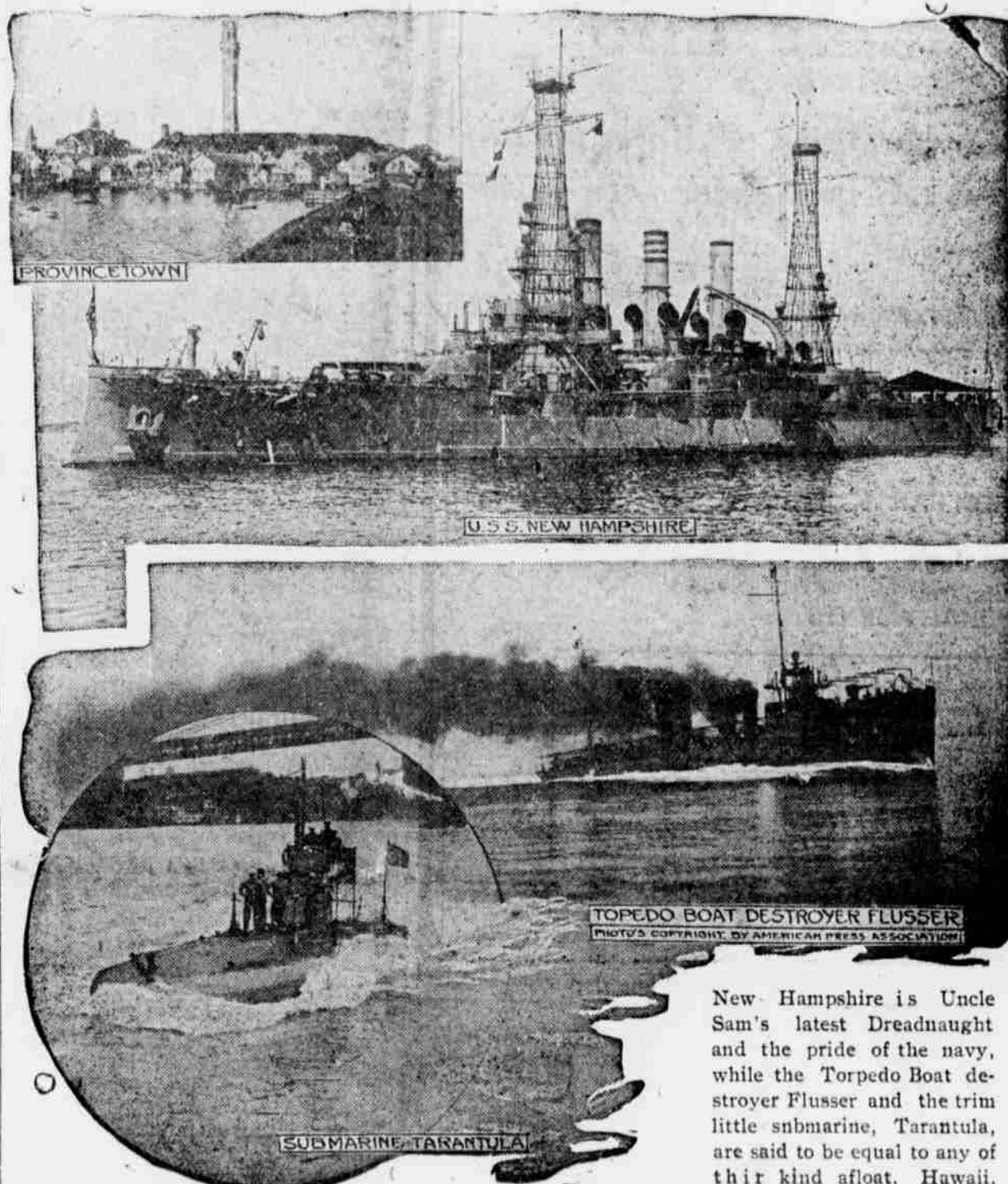

An illustration showing a part of the fleet which, according to rumor, is to be permanently located in Hawaiian waters. The U. S. S.

KAUAI LOAN FUND COMMISSION MEETS

Meeting called to order at 2 P. M. by Vice-Chairman H. D. Wishard. All members present excepting Mr. Marston Campbell. Minutes of the previous meeting read and approved.

PAYMENT OF BILLS

The following bills were presented and upon motion duly approved and ordered paid.

No 90 W. F. Sanborn	975.48
No 91 J. B. Keightley	150.00
No 92 J. B. Keightley	100.00
No 93 James K. Lota	48.00
No 94 W. D. McBryde	75.00
No 95 Bridgewater & Hopper	7.00
No 96 G. N. Wilcox	11.62
No 97 Brandt & Ewart	536.43
No 98 Henry Pritchard	9.00
No 99 Hose M. Castro	663.85
No 100 L. Wiebke	653.00
No 101 Edward Gardener	473.00

BILL RECALLED & CANCELLED

Upon motion Bill No 79 in favor of Messrs Brandt & Ewart for \$1195 was recalled and ordered cancelled.

CONTRACT & BOND HANAPEPE SCHOOL BUILDING

Contractor Geo. E. Marshall drew the attention of the Board to the fact that no provision had been made in the contract signed by the Board and himself as to the manner in which payments were to be made and requested that some provision be made. Upon motion, duly seconded, the following was to be inserted and become a part of said contract.

"Payments made under the contract shall not be conclusive evidence of the performance of the contract, either the whole or in

THE PASSION TIDE SERVICES INSPIRING

The special passion tide services were more than usually inspiring and helpful and more than usually well attended this year. They were quietly devotional in tone of a highly intelligent and profoundly suggestive character, reaching down to the deepest things of life. Instead of dealing with the more or less hackneyed themes of superficial religion, they dwelt on the deeper interests that are vital to all thinking people whatever their belief or lack of it. The interest culminated in the Good Friday Service when the audience was held spell-bound and in tears by the portrayal of Divine Love as typified by the Shunamite woman and her stricken suffering child.

Such reverent and inspiring meditation cannot help being a solace and a benediction to the feverish trend of life even here at the far ends of the earth.

part, and no payments so made shall be deemed an acceptance of defective work or improper or unsuitable materials. Payments will be made on monthly estimates of the value of the amount of work done [materials furnished and incorporated into the structure] to the extent of 80% of such value. When the work contracted for is fully completed in accordance with plans and these specifications, and accepted by the Commission, and all liabilities fulfilled, final payment will be made."

The Secretary was instructed to notify the Superintendent of Public Works of the insertion of this clause.

KOLOA PLANTATION HAS NEW PEOPLE

Special to The Garden Island.

KOLOA, April 6.—Mr. W. R. Felter, well-known throughout the Islands as an expert accountant accompanied by Mrs. Felter, arrived here today. Mr. Felter having accepted the position of bookkeeper for the Koloa Plantation. Both Mr. and Mrs. Felter are accomplished musicians and will be warmly welcomed into Koloa's social circle. They returned from a vacation to the coast by the last Sierra, remaining but a few hours in Honolulu before taking the Hall for their new destination.

Misses Ella and Ella Lee, two of Makaweli's popular teachers spent much of their vacation with Miss Gertrude Hofgaard, of Waimea.

Co. as surety, be accepted. Motion duly passed.

Mr. H. H. Brodie, Superintendent of Public Schools, Island of Kauai, made certain recommendations as to changes in the front and back elevations of the building and in regard to excavations. After general discussion the suggestions were agreed to and the Contractor stating that he was willing to carry out the changes without extra cost, the Secretary was instructed to write him a letter embodying the proposed changes for his formal acceptance and agreement to carry out.

INSPECTOR-HANAPEPE SCHOOL.

The Vice-Chairman was authorized to engage the service of a

Continued on page 8.

NARROWLY ESCAPES FALL TO DEATH

Cow on Trestle Causes
Big Pilikia--Stops
Engine

LIHUE'S EASTER SERVICES

A tragedy was narrowly averted last Thursday night, when freight train No. "23" of the Lihue and Hanamaulu division ran over a cow which had apparently attempted to cross the bridge which spans the Hanamaulu River near Hanamaulu at the dizzy height of nearly two hundred feet.

The train pulled out of Lihue, empty shortly after eight o'clock. On approaching the Hanamaulu bridge, Engineer Figueira brought his engine to the usual speed, and to his carelessness in so doing, probably the entire train crew owes its life. He had scarcely entered the bridge when his engine was observed to be acting strangely. He applied the breaks but before the engine could be brought to a full stop, the front wheels had been lifted from the track. A hurried investigation revealed the remains of a cow which had been run down and become entangled with the machinery. A wrecking crew soon appeared on the scene and succeeded in clearing the track without considerable delay. Had the engine toppled over, a sheer drop of nearly two hundred feet to almost certain death to the train crew would have resulted. The engine was slightly damaged.

LIHUE CHURCH EASTER SERVICE

The Easter Service at the Lihue Union church Sunday morning was more than usually interesting and effective.

The church was beautifully and profusely decorated in white and green lilies the feathery bamboo predominating. A magnificent large bouquet of Culla lilies given by Mrs. C. H. Rice was specially admired. The appropriate Solo "I know that my Redeemer Liveth" was most effectively rendered by Mrs. Wm. Henry Rice. A modest but singularly sweet and restful anthem by the choir relieved the more jubilant Easter hymn--which were rendered much more inspiring by the violin accompaniment of Mrs. F. L. Putman.

The address dwelt on the significance of the vitality of Christianity as a justification of its origin.

The special collection for the Hawaiian Board aggregated \$23.00.

COUNTY FATHERS PROVIDE A HOME

Probably the most important transaction which has ever taken place in Lihue since the creation of County Government, was the purchasing of a town site for "the Lihue," by the County Fathers at their meeting last Wednesday morning.

The newly acquired property, embraces a five, acre tract of land beginning at the lower side of the Lihue Park, the same now being in cane which will be harvested at once, in order to expedite preparations for the construction of county buildings.

The county paid five hundred dollars per acre for its share in the new town site, and it is understood that some handsome structures will shortly be built thereon. A courthouse, jail, county offices and an upper story with large hall facilities, are said to be among the possibilities.

Surveyors will shortly be put to work on the laying out of town lots along the makai side of Main Street, and the prospects for a real estate boom in Lihue are at present exceedingly promising.

Mrs. W. H. Rice Jr., will be hostess at a luncheon Thursday afternoon.

The Equitable Life Assurance Society

"Strongest in the World."

Issues

The Safest, Most Liberal, and Best Life

Insurance Contract

ANNUAL DIVIDENDS

The Equitable Life

Offers

A Policy to Protect Corporations, Partnership Insurance, Joint Life Insurance.

YOUNG MEN AND WOMEN
MEN OF WEALTH

Insurance for
SELF SUPPORTING WOMEN

WEALTHY WOMEN
WORKINGMEN

Temporary Insurance at Low Rates

Annuities of all kinds

WRITE FOR PARTICULARS

BISHOP INSURANCE AGENCY

Limited,
GENERAL AGENTS

Without committing myself to any action, I shall be pleased to receive particulars regarding the Equitable Standard Policy-bearing Annual Dividend.

Name

Address

Date of Birth—Year.....; Month.....; Day.....

GOOD, LIVE REPRESENTATIVES WANTED—Excellent Compensation or men who can write business.

Educational

THE GARDEN ISLAND recently offered the sum of one dollar to the best all-round boy or girl in various school, the same to be awarded at the beginning of Easter vacation, the teachers to be the judge. The following communications show to whom the prizes were awarded and the appreciation of the recipients:

The Kalaheo Winners

From an 8 year old:
Kalaheo, Kauai, April 4, 1912.
Dear Mr. Bridgewater:
I want to thank you very much for the one dollar prize which you have sent me.

Yours truly,
BLARCITO CAMASTIO
Grade 1.

Kalaheo, Kauai, April 4, 1912.
Mr. Bridgewater,
Dear Sir:
My brother and I thank you very much for the prize money.

Yours truly,
SHINJI NISHIMOTO,
SINKICHI NISHIMOTO.

Miss Jordan, who teaches these two little fellows, writes:

Dear Mr. Bridgewater:
These two boys are nine and ten years old, and are in the second grade. They have been perfect in attendance, always polite, and excellent in deportment."

Sincerely,
Miss ALVA L. JORDAN.

Kalaheo, Kauai, April 4, 1912.
Mr. Bridgewater:

I am writing these few lines to thank you for giving me the prize. I have decided to buy me a pretty story book with the money as it is a prize I like to remember always. I am very glad.

Yours truly,
SUA TAKEMOTO.

The Kilauea Winners

Kilauea, Kauai, April 4, 1912.
Dear Mr. Bridgewater:

Thank you plenty for dollar. I give the dollar my father for buy bread for us eat.

JOE SILVA, age 8.

Dear Mr. Bridgewater:
Received your one dollar and thank you ever so much.

Yours truly,
S. AH KOOT.
Kilauea School, April 4, 1912.

Dear Mr. Bridgewater:
I wish to thank you for the one dollar which I received for having the highest mark in my room. I am very proud to get the prize. My average in all my work was ninety-seven per cent.

Yours truly,
ONOBU FUKUDA.
Kilauea School, April 4, 1912.
April 5th, 1912

Dear Mr. Bridgewater:
I am so glad to get the dollar. I thought I was not going to get it. I thank you very much for it, you always remember us.

Yours truly,
MARY CORREIRA.
Kilauea School, April 4, 1912.

Teachers Appreciate

Kalaheo, Kauai, April 4, 1912.
My Dear Mr. Bridgewater:

I wish to thank you for the prize money for the pupils which I received from you on Monday. The happy winners received their dollars today, and were all much delighted.

The names of the winners are: Sua Takemoto, grade VI; Sinkichi and Shinji Nishimoto, grade III; Blarcito Camastio, grade I. Two brothers in the second grade being equally commendable, in every way, I divided the amount between them.

Thanking you for your good wishes, and for the interest you take in the schools, I am
Yours respectfully,
Miss M. S. McClymont.

Dear Mr. Bridgewater:

This is a little note that the little girl wrote (enclosed.) She is seven years old and in the first grade. She worked very hard to get the money, most of the children did I think.

Voices could be heard everywhere saying, "Good man, Mr. Bridgewater, eh?" and "Mr. Bridgewater never can forget us, etc."

I wish you could visit us oftener for the children love to see you.

I wish to thank you also as well as my pupil for your kindness.
April 5, 1912.

My dear Mr. Bridgewater:

Your nice letter with its four big dollars came to us on Wednesday. Yesterday morning, just after flag salutation.

In due time they were presented to the winners and it is needless to tell you that the fortunate ones were delighted and even to the less fortunate ones, it seemed a happy event for, with the handing out of each dollar there was a "storm of applause."

The children are sending you letters by this mail.

With good wishes and many, many thanks for this kindness and the many others, I remain.

Very sincerely yours,

School Supervisor H. H. Brodie was a County Seat visitor last Wednesday.

The Hanalei teachers were visiting in Hanalei last Sunday.

THE FIRST NATIONAL BANK OF HAWAII

AT HONOLULU

Capital \$500,000 Surplus \$175,000

DIRECTORATE:

Cecil Brown, Pres.; M. P. Robinson, Vice-pres.; L. T. Peck, Cashier.

Geo. N. Wilcox, Geo. P. Castle, H. M. von Holt.

Kauai Accounts Invited



Magic-Opaque

Mirrors
For transparencies,
postcards or photos
Hawaii & South Seas
Curio Co.,
Yong Building,
Honolulu.

HOTEL BAY VIEW

WAIMEA, KAUAI

The Commercial Man's
Favorite Hostelry

DICK OLIVER, Manager

T. TANABE

Opened a
NEW GARAGE, Jan. 15

In
NAWILIWILI

Cars from this garage will meet every steamer.

Will make special rates to commercial travelers.

Reasonable rates and satisfaction guaranteed to all.

Day or night service, and in any kind of weather.

Your trade is earnestly solicited.

PHONE 178 L.

[Chiba's Old Stand]

T. E. DAVIS & CO.

HONOLULU, T. H.

NEVANS and MERCHANT STREETS

COMMISSION MERCHANTS

Blacksmith supplies, Wagons, Buggies, Harness, Bicycle Sundries.

Prompt and careful attention given to mail orders.

Henry W. Waiau

Notary Public

Agent to grant Marriage License. Reasonable rates in renewing & drawing Leases

In the County Building from 8 A. M. to 5 P. M. every day except Sundays.

California Feed Co.

Dealers in

HAY, BRAN, ROLLED BARLEY, OATS, WHEAT, MIDDINGS

Sole agents for

INTERNATIONAL STOCK AND POULTRY FEED

P. O. Box 452, Honolulu

MISS POWER

Fashionable Millinery

Parlors
210-211 Boston Bldg.
Fort Street
Honolulu

For the SOCCER Football Season just commencing, we have just received a full line of

Soccer Shoes

Stockings

Shinguards

Footballs

E. O. Hall & Son, Honolulu

TO SHAREHOLDERS NORRIS MIDWAY OIL COMPANY

If you desire to dispose of your holdings in the above Company at this time, communicate such desire at once to

LIONEL R. A. HART,

BROKER

State number of shares and the price required.

A. R. GLAISYER, D. V. M.

Will make monthly headquarters as per schedule below

1-10, 13-14	Lihue
11-12	Kilauea
15-17	Kekaha
18-21	McBryde
22-30	Makaweli

THOMAS A. O'BRIEN

Waverly Bk. Bishop & Hotel St
P. O. Box 563, Honolulu

COMMISSION MERCHANT

Representing
Moore-Watson Dry-Goods Co.

San Francisco, Cal.

The MAJESTIC

Cor. Fort & Ber. Sts., Honolulu
Rooms by the day, week or month—single or in suite.

REASONABLE RATES

OPEN DAY and NIGHT

Kauai trade solicited

MRS. C. A. BLAISDELL,

Proprietor

Waimea Machine & Automobile Works

Geo. A. Bertram, Proprietor.

General machine, Automobile and gas engine repairs, auto supplies, parts, etc.

AGENTS FOR ACETELINE GAS LIGHTING CO.

Vulcanizing

We Are equipped with the very highest grade American machine tools and our facilities for the handling of automobile repair work are

UP-TO-DATE

Our efforts are to please our patrons, and a trial will prove to you how easily it is done.

WE DELIVER THE GOODS

Waimea Machine & Automobile Works

Tel. 32 W. WAIMEA, KAUAI. P. O. Box K.



"AT YOUR GROCER"

Nelson B. Lansing
Honolulu.

FINE JOB PRINTING AT THE GARDEN ISLAND OFFICE. PHONE 24L

EXCELSIOR DIARIES 1912

Office and pocket diaries of all sizes bound in cloth or leather. Mail orders promptly filled.

Hawaiian News Co., Ltd.
Young Bldg. Honolulu

JAS. F. MORGAN

Stocks, Bonds
and Real Estate

No. 857 Kaahumanu Street

WHEN IN NEED OF

paper

Paper Bags, Twines,
Stationery

HONOLULU'S LARGEST
PAPER HOUSE

AMERICAN-HAWAIIAN
PAPER & SUPPLY CO., LTD.
Fort and Queen Streets

GEO. G. GUILD, Vice-Pres & Mgr

HOCK SHEE

TAILOR

Four years with W. Ahana,
Honolulu, is now located at
KAPAIA STORE

Garments cleaned and pressed
Latest prevailing fashions.
Workmanship Guaranteed

Oceanic Steamship Co's. Time-table

The favorite S. S. SIERRA, 10,000 tons displacement, sails from Honolulu April 5.
First-class single to San Francisco, \$65; round trip, \$110.
C. Brewer & Co. Ltd.
GENERAL AGENTS

Harry Armitage, H. Cushman Carter, Samuel A. Walker.
Harry Armitage & Co.
LIMITED.

Stock and Bonds
BROKERS

Member Honolulu Stock and Bond Exchange.
P. O. Box 683. Telephone 2201.
Cable and Wireless Address: "Armitage."



HEAD OFFICE—HONOLULU
Patrons Home Industry Tel. 5329

HERE AND THERE

J. A. Hogg, manager of the Kauai Garage is in Honolulu in the interest of his firm.

C. H. Jennings, for many years manager of the Koloa Trading Co's. store in Koloa, has embarked in the real estate business in Honolulu, and has worked up a substantial trade.

Salesman Cohn, representing F. E. Davis & Co. Commission Merchants, Honolulu, came over in the W. G. Hall bringing his runabout with him. Landing at Nawiliwili, he left direct for Waiman.

Mr. Willie Hardy, of Naliuku, son of Hon. Jacob Hardy, and an extensive rubber grower, arrived on the W. G. Hall last Saturday morning to be with his father during the latter's temporary illness.

FOR SALE Pure Bred Fox Terriers. \$2.50 each. PHILIP K. PALAMA. Homestead P. O. Telephone 83 L.

Rheumatism, Kidney and Liver trouble can be permanently cured in most cases, and greatly relieved in any case, buy the use of Our Standard Remedy. A pure vegetable preparation in tablet form, perfectly harmless to take, but wonderful in its results. Fully guaranteed. Large box (six months treatment) \$1.00.

Standard Medical Society, K. W. Whitcomb, Sole Agent, P. O. Box 275 Honolulu, T. H.

In Dead Earnest.

The funeral procession was moving along the village street when Uncle Abe stepped out of a store. He hadn't heard the news.

"Sho," said Uncle Abe, "who they buryin' today?"

"Pore old Tite Harrison," said the storekeeper.

"Sho," said Uncle Abe. "Tite Harrison, hey? Is Tite dead?"

"You don't think we're rehearsing with him, do you?" snapped the storekeeper.

COMING IN

The following passengers arrived on the Mauna Loa, Wednesday morning: Mr. and Mrs. F. E. Mooney, Pah On, K. C. Maura, Miss Maggie Maura, Carrie Bettencourt, Helen Von Arnswald, Mrs. Cressarty, E. A. Knudsen, Mr. H. Dumont, Mrs. Goodwin, Miss Halford, Miss Parvis, R. M. Oliver, J. A. Palmer, J. W. Asch, T. S. Christian, Mrs. A. Hogan, Miss Johnston, G. E. Marshall, W. G. Thompson, T. Hasegawa, S. A. Quonson, C. W. Spitz, Master Jacobson, A. H. Gibson, T. Small, Mr. Goka, Mr. Owe.

Contractor Geo. E. Marshall came down from Honolulu last Wednesday.

C. W. Spitz, the Nawiliwili Merchant returned Wednesday from a business trip to Honolulu.

Mr. A. H. Gibson came in from Honolulu last Wednesday morning.

J. W. Asch, Chief Clerk in Sheriff Jarrett's office, arrived on Wednesday's boat.

She was Strong.

"A Bar of soap, please?" she said to the drug clerk.

"Scented?" he said.

"Why no," she replied; "I can carry it."

How it was to be Done.

A colored blacksmith recently announced a change in his business as follows: "Notice—De co-partnership heretofore existing between me and Mose Skinner is hereby resolved. Dem what owe de firm will settle wid me, and dem what de firm owes will settle wid Mose."

His Way.

"Well, Mum," said the sympathetic neighbor the day after the funeral, "I suppose your Bill's hitting the harp with the angels now?"

"Not him, sir," said the widow. "Hitting the angels with the harp is nearer his mark."

Holeproof Hose

Guaranteed for Six Months
Six Pair to the Box

Ladies' Lisle, in black, white and tan, \$3.00 box
Children's Ribbed, black only, \$2 box
Men's Cotton, black and tan, \$1.75 box
Men's Lisle, black and tan, \$3 box
Men's Cotton, white and assorted colors, \$2 box.

B. F. Ehlers & Co.

Sole Agents, Honolulu

STEAMER INTELLIGENCE

Matson Navigation Co's. Schedule for 1912

Direct service between San Francisco and Honolulu.
Arrive from San Francisco. Sail for Francisco
Honolulu March 26 Lurline March 27
Honolulu March 27 Honolulu April 3

Castle & Cooke Co., Ltd., General Agents.

Sierra Schedule

LEAVE S. F. ARRIVE HON. LEAVE HON. ARRIVE S. F.
March 30 April 5 April 10 April 17

Rates from Honolulu to San Francisco: First Class, \$65; Round trip \$110. Family Room, extra.
Reservations will not be held later than Forty-Eight hours prior to the advertised sailing time unless tickets are paid for in full.

C. Brewer & Co., Ltd.,

General Agents.

HUDSON "33" Roadster

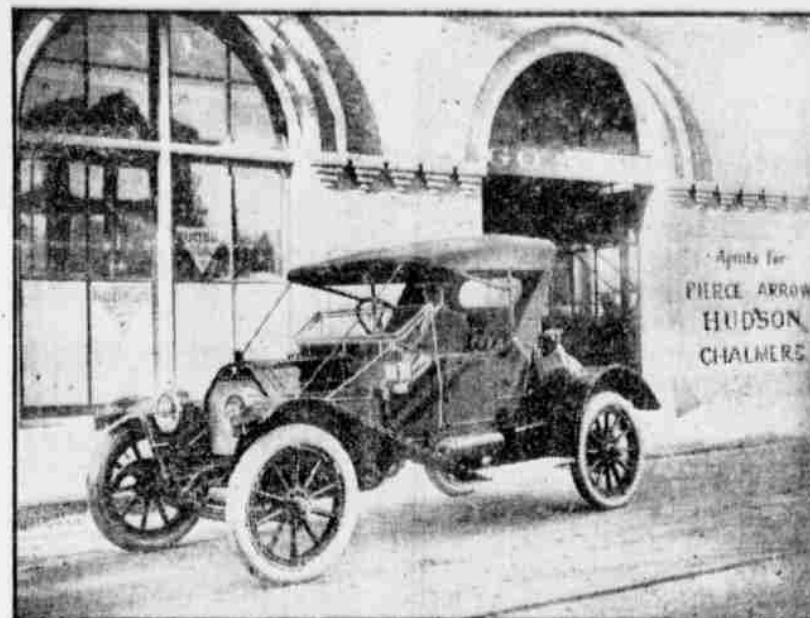

Applies for
PIERCE ARROW
HUDSON
CHALMERS

SELF STARTER

Same chassis as used for the MIRA-LINER Roadster. Contrary to most automobiles of this type, this is a compact car. The weight is so distributed that rough roads can be traveled with safety at a good speed and without discomfort to the passenger. Inside control. Car is equipped by Bosch magneto and storage battery, 34 x 4 inch tires on demountable rims with extra rim and tire iron, luggage carrier. Thirty gallon gasoline and ten gallon oil tank capacity. Same lamps and other equipment as on larger cars.

BODY STYLES

Touring Car, five passenger.
Torpedo, four passenger.
"33" Roadster, two passenger.
MIRA-MINUTE Roadster, two passenger.
Equipment includes: Bosch Duplex system—magneto and storage battery, 3 oil and 2 gas lamps, highest quality, extra strong, black enamel and brass; Prest-O-Lite tank (gas generator furnished instead of Prest-O-Lite tank if desired); horn; 4-inch tires on demountable rims.

SPECIAL EQUIPMENT FOR WHICH AN EXTRA CHARGE IS MADE
Seat covers for either Touring car, Torpedo, or "33" Roadster.
Electric lighted side and tail lamps with storage battery.
Shock absorbers.
Speedometers. Front wheel equipped with gear for Warner Auto-motor. Speedometer furnished at price according to style and make.

GASOLINE TOURING CAR 18 gallons.
TANK TORPEDO 13 1-2 gallons.
CAPACITY "33" Roadster 30 gallons gasoline, 10 gallons oil.
MIRA-MINUTE ROADSTER, same as Roadster.
WEIGHT TOURING CAR 2752 lbs.
EMPTY TORPEDO 2737 "
Roadster 2927 "
MIRA-MINUTE ROADSTER 2907 "

ASSOCIATED GARAGE, LTD.,

Frank E. Howes, Manager
HONOLULU

JEWELERS

EVERYTHING IN THE
SILVER AND GOLD LINE,
RICH CUT GLASS AND
ART GOODS.

MERCHANDISE OF THE
BEST QUALITY ONLY.

H. F. WICHMAN & CO., Ltd.

LEADING JEWELERS
P. O. Box 342 Honolulu

New Stenciled Articles

Artistic in Design

Low in Price

Cushion covers, Curtains, Laundry bags,
Shoe bags, Wor bags, Table Covers, Belts,
etc.

SPECIAL ATTENTION GIVEN TO ALL MAIL ORDERS

Ye Arts and Crafts Shop

HONOLULU

S. OZAKI

WAIKEA

Wholesale Liquor Dealer

ALSO

Complete Line of Oriental Goods

Telephone No. 102.

Branch Wahiawa, Telephone No. 7.

Hanapepe Garage Co.

Phone 72, P. O. Box No. 7

Comfortable Cars,
Careful Drivers,
Reasonable Rates,
Day and night orders answered.

TAKITANE, Manager.

FUKUNAGA

Lihue's Tonsorial Artist

One block above Post-Office

Hair trimmed in the latest style
Shampooing and shaving

Massaging

Hours: 7 a. m. to 8 p. m. Except Sundays

LIHUE CHURCHES

Lihue Union Church, Foreign—
Rev. J. M. Lydgate, pastor.
Church Service 11 a. m. Except the last Sunday of the month.
Sunday School 10:30 a. m.
Lihue First Church, Hawaiian
Rev. Wm. Kamau, pastor.
Church Service 11 a. m. Sunday School 10 a. m.

Expecting It.

A church worker in a small town was sent to the city to procure illuminated texts with which to decorate the church for Christmas. Shortly after his arrival in the city he was horrified to receive the following telegram signed by his wife: "Another—unto us a child is born, nine feet long by two feet wide."

Agents For Kauai, In The Harrison Mutual Association

J. M. Kaneakua on membership, Lihue
W. H. Rice, Merchandise, Lihue
Rev. J. A. Akina membership, Waimea
C. B. Hofgaard & Co. Ltd., Merchandise, Waimea

THE BANK OF HAWAII, Limited

LIHUE BRANCH

LIHUE, KAUAI, HAWAII

Deposits are received subject to check. Certificates of deposit issued payable on demand. Loans made on approved security.

DRAFTS DRAWN ON

Honolulu Bremen
San Francisco Berlin
New York Hong Kong
London Yokohama

SAVINGS DEPARTMENT

Interest paid on Savings Deposits, 4% per cent on ordinary and 4 per cent on Term Deposits. Ordinary Savings Deposits will be received up to \$2,500 in any one account.

SAFE DEPOSIT BOXES FOR RENT \$2 AND \$3 A YEAR

He Did!

The hour was late and the young men at the dance had removed their gloves.
One girl present, fearing for her dainty gown as she glanced at the moist hands of her perspiring partner, said shyly: "Pardon me, would you mind using your handkerchief?"
The young man hastily drew out his handkerchief and blew his nose.

Koloa Plantation Store

Wholesale and Retail Groceries.
Dry Goods of all Descriptions.
General Plantation Supplies.

Bishop & Co. BANKERS

Established 1859

HONOLULU, HILO, WAIKEA
KAUAI.

Transacts a General Banking and Exchange Business
Commercial and Travelers' Letters of Credit issued available in all principal cities of the world.

Interest allowed at the rate of 4 per cent per annum on Savings Bank deposits.

Interest paid on Time Deposits at the following rates:
3 Months 3 per cent per annum.

6 Months 3 1-2 per cent per annum.
12 Months 4 per cent per annum.

All business entrusted by customers on other islands receives careful and prompt attention.

THE GARDEN ISLAND

TUESDAY, APRIL 9th, 1912.

Issued-Every Tuesday.
Entered at the post office at
Lihue, Kauai, as second-class
matter.
SUBSCRIPTION RATES \$2.50 PER
YEAR, \$1.50 FOR SIX MONTHS
IN ADVANCE
ADVERTISING RATES, 50 CENTS
AN INCH PER MONTH.

**Front Page Advertising
Rates \$3.00 Per Square Inch
Each Insertion.**

E. B. BRIDGEWATER, EDITOR
K. C. HOPPER, MANAGER

"FIELD" day sports in Honolulu
are all the rage at present.

AND it is also noticed that the
initials "T. R." stand for "To
Retire."

WHEN H. T. Hancuff of Holton,
Kansas, announced himself as a
candidate for sheriff, it shatters
the Shakespearean tradition that
there is nothing in a name.

THE appropriation of several
hundred thousand dollars for the
Nawiliwili harbor, begins to give
unmistakable evidence of "who's
who" in the Kauai port affair.

THE GARDEN ISLAND has en-
tered into compact with the Pro-
motion Committee of Honolulu,
to "Boost Kauai for Tourist
trade," and would welcome com-
munications of such a nature from
any source. As soon as possible.

THE world seems to have ac-
cepted in good faith the statement
that Roald Amundsen, the intrep-
id Norwegian, has discovered the
South Pole, but how many people
believe that either Cook or Peary
reached the North end?

THE controversy over the author-
ship of the Houn' Dawg song is
still raging and it is now said to be
an old German cradle song written
before 1499. It seems to be a set-
tled conviction, however, that the
man who wrote it, is dead, and
still another conviction is that he
ought to have died before he wrote
it.

In a recent issue of the Hawaiian
Star, we observe that it alluded to
itself as the first newspaper in the
Territory having had a building
constructed especially for the pur-
pose. We beg to enlighten the
Star somewhat by saying that THE
GARDEN ISLAND has occupied such
a building for nearly a year.

At last we have the faint gleam
of a hope for real political reform.
A New York man is reported to
have offered an Easter hat to each
woman worker who discovered an
attempt to record an illegal ballot
in the New York primary election.
If a woman with an Easter hat as
an incentive, can't bring political
reform, then this republic might
as well shut up shop and go out of
business.

EDITOR GARDEN ISLAND:

In order to settle an argument,
please let me know through the
columns of your valuable paper,
what per cent of our taxes is de-
voted to public school purposes.
CITIZEN.

Out of the sum of one hundred
and seventy-five thousand dollars
paid into the county treasury for
taxes, the public school system is
allowed ten thousand dollars, which
amounts to nearly six per cent of
the sum total.—Ed.

EDITOR GARDEN ISLAND:

KINDLY explain to me the mean-
ing of the term "The Initiative,"
"The Recall," "The Referendum."

READER.
The "initiative" is the right of
the people by petition, to present
bills to the voters to approve in a
general election, irrespective of the
legislature.

The "recall" is the right of the
people by petition to compel a
public official to stand election at
any time.

The "referendum" is the right
of the people by petition to submit

any law passed by the legislature
to the voters for approval or repeal
at a general election.—Ed.

THE OYSTER BAY PRIMER

A for Ananias—May its member-
ship increase.

B for Big Business—which I shall
regulate in a practical manner.

C for Candidate—I will stand pat
until the Convention adjourns.

D for Delegates—I will manipulate
them for myself as I did for Taft.

E for Election—I shall be elected
if I am nominated by both par-
ties.

F for Frazzle—I think my mean-
ing is pretty well understood.

G for Government—By Me and
for Me.

H for Hat—it is in the ring.

I for I—A big I; first last and all
the time.

J for Judiciary—I shall review its
findings personally.

K for Kansas—A State I adore,
for there I have friends galore.

L for Laws—I shall enforce such
of them as I approve.

M for Mollycoddles and Malefact-
ors—I have my Big Stick ready
for them.

N for Nomination and non-Conse-
cutive.

O for outlook—my personal organ.

P for Practical—The kind of men
I need in my business just now.

Q for Query—Shall I rule?

R for Roosevelt—Only third term
President—my highest ambition.

S for Strenuous—for T. R.

T for Third Term.

U for Union—I shall preserve it if
I am nominated and elected.

V for Vindication and Victory—if
I get enough Votes.

W for War—Against professional
politicians if I am not nominated.

X for Ex—All the Exes are for
me.

Y for Yell and Yellow.

Z for Zealous—For my recall to
power.

GEORGE FENTRICK.
New York, March 18.

Philip L. Rice,
ATTORNEY-AT-LAW
Lihue.

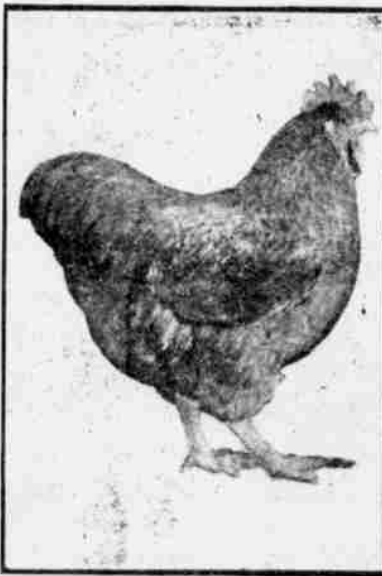

Eggs! Eggs! Eggs!

Pure Bred White Plymouth
Rocks, Buff Leghorns, and Sil-
ver Spangled Hamburg eggs at
\$3.00 per setting of 15.
Buff Orpington eggs, \$3.00,
\$5.00 and \$10.00 per setting
of 12.

Orders Booked Now.
Cash with order required.

Lihue Poultry Farm
P. O. Box 106, Lihue, Kauai.

Easter Cards
and
Easter Postals
Just to hand. Quality
Goods, as also new Supplies
of
Society Stationery
At Thrum's Bookstore,
Honolulu.
All orders given careful at-
tention.

The Garden Island \$2.50

FURNITURE ARGAINS

Read the following list. It con-
tains articles that are backed by a
bonifide guarantee:

Ladies' Desks	Magazine Racks
Toilet Tables	Taborets
Music Cabinets	Hat Racks
Framed Mirrors	Costumers
Shaving Mirrors	Morris Chairs
Shaving Stands	Reception Chairs
Smokers' Stands	Rockers
Flower Stands	Library Chairs
Work Tables	Card Tables
Foot Stools	Bookcases

THE HOUSE OF QUALITY

J. HOPP & CO., Ltd.

185 King St., Honolulu

TRY THE NEW HONOLULU BREW

**Primo
Pale**

It is the best beer made.

TELEPHONE 642

P. O. Box 54

HONOLULU SCRAP IRON CO.

C. H. BROWN, Manager

Dealer in
SCRAP IRON, BRASS, COPPER, AND
SECOND-HAND MACHINERY

ALEKAULA ST., NEAR ELECTRIC POWER STATION.

TRENT TRUST CO., Ltd. HONOLULU

Member Honolulu Stock and Bond Exchange

Real Estate, Insurance, Trusts

WANTED--Two or three first-class
agents on Kauai.



THE HIGH IDEALS OF 70 YEARS
TAKE DEFINITE FORM IN THE

1911 Knox Hats

---finest we've ever asked you to look at---
and that's saying a great deal.

There's not a break in the chain of shades
and dimensions covering a range so wide
that no man can say: "you haven't just
what I wanted."

Knox Soft Hats,	\$5.00	BEACON HATS
Knox Stiff Hats,	\$5.00	(Made by Knox)
Knox Silk Hats,	\$8.00	\$3.50

Silva's Toggery, Ltd.

HONOLULU

Kahn System

—OF—

Reenforced Concrete

Cup Bars-Rib-Metal-Hy-Rib-
Lath-Waterproof Coating

**HONOLULU IRON
WORKS CO.**

AGENTS FOR THE HAWAIIAN ISLANDS
HONOLULU

Coyne Furniture Company, Limited

Alexander Young Building, Honolulu
FURNITURE OF ALL DESCRIPTIONS
Bureaus, Chiffoniers, Sideboards, Box
Couches, Mattresses, Etc.
POULSTERING AND REPAIRING

Waimea Stables

LIMITED

Up-to-date Livery, Draying and Boarding Stable and Auto-
Livery Business.

AUTOMOBILE STAGE-LINE

BETWEEN LIHUE and KEKAHA

Leaving Lihue every Monday, Wednesday and Friday.
Leaving Kekaha every Tuesday, Thursday and Saturday.

ARRIVING AT THEIR DESTINATION IN THREE HOURS

W. WEBER Manager.

Telephone 4 W

Waimea

P. O. Box 48

The Eleele Store

The House With A Reputation For Squareness

J. I. SILVA, Proprietor.

Miss Purvis is home for her va-
cation.
E. A. Knudsen returned from
Honolulu Wednesday.

F. S. Christian was an incoming
passenger Wednesday.
Dick Oliver, the Bayview Hotel
man returned Wednesday from a
business trip to Honolulu.

READ THE GARDEN ISLAND \$2.50

Important 1911 Speed and Endurance Contests

Look at the names of the cars equipped with Michelin
Every one a manufacturer's endorsement of the strongest kind.

Vanderbilt Cup

Distance 278.08 Miles. Average speed 65.18 Miles per Hour	
1. Alco	Grant
2. Marman	Dawson
3. National	Aitken
4. National	Disbrow
5. Lozier	Mulford
6. Pope-Hartford	Fleming
7. Simplex	Mitchell

International Grand Prize (SAVANNAH)

Distance 415 Miles. Average speed 70.55 Miles per Hour	
1. Benz	Bruce-Brown
2. Benz	Hemery
3. Marquette-Buick	Burman
4. Lozier	Mulford
5. Lozier	Horan
6. Marmon	Dawson-Harroun

Elgin National Stock Car Trophy

Distance 305 Miles. Average speed 62.5 Miles per Hour	
1. Lozier	Mulford
2. National	Livingston
3. National	Greiner
4. Simplex	Robertson

Atlanta Grand Prize

Distance 250 Miles. Average speed 72.07 Miles per Hour	
1. Lozier	Horan
2. Buick	Burman
3. Simplex	Matson
4. Simplex	Beardsley
5. Lozier	Mulford
6. MacFarlan	Fann

1,000 Mile Tire Reliability Contest OF CHICAGO MOTOR CLUB

WON ON MICHELINS "AS USUAL"

This was the First Official Test of Tire Durability ever conducted in America. Michelin Tires defeated all others by wide margins.

New Transcontinental Record

Mr. L. L. Whitman, upon completing his record from New York to San Francisco, on his REO Car, in 10 Days and 15 Hours, over rocky roads and mountainous trails, attributed a large part of his success to Michelin Tires—the only ones he used.

Normandie Cup

Distance 191.3 Miles. Average speed 67.8 Miles per Hour	
1. Lion-Peugeot	Goux
2. Lion-Peugeot	Boillot

Boulogne Cup

Distance 82.5 Miles. Average Speed 55.5 Miles per Hour	
1. Hispano-Suiza	Zuccarelli
2. Lion-Peugeot	Goux
3. Hispano-Suiza	Chassaingne
4. Lion-Peugeot	Boillot

Catalogne Cup

Distance 210 Miles. Average Speed 49.2 Miles per Hour	
1. Lion-Peugeot	Goux
2. Lion-Peugeot	Guippone
3. Hispano-Suiza	Chassaingne

Targa Florio

Distance 186.6 Miles. Average Speed 29.6 Miles per Hour	
1. Franco	Cariolato
2. Lancia	Olsen

Voiturette Cup

Distance 186.6 Miles. Average Speed 35.2 Miles per Hour	
1. Lion-Peugeot	Boillot
2. Lion-Peugeot	Guippone
3. Lion-Peugeot	Goux

Ostend Cup

Distance 250 Miles. Average Speed 52.6 Miles per Hour	
1. Hispano-Suiza	Zuccarelli
2. Lion-Peugeot	Boillot

Fairmount Park Races

Michelin finished FIRST and SECOND in four out of five classes

Santa Monica Free for All (CALIFORNIA)

Distance 202 Miles. Time 2:49.59 New American Road Record—Speed Over 73 Miles per Hour	
1. Lozier	Tetzlaff
2. Pope-Hartford	Dingley
3. Knox	Nikrent

Around the World on Michelin

Mrs. Clark Fisher, returning from her famous World's Tour in a Locomobile, having used Michelin Tires exclusively through all the changing climates and over all sorts and conditions of roads, enthusiastically commended Michelin for Safety, Durability and Comfort.

What Competitor Can Show Such a Record!

The above facts prove that Michelin Tires are
the most dependable for every kind of service

Michelin Tire Co., Milltown, New Jersey

KAUAI GARAGE CO., LIHUE, AGENTS.

Automobile Batteries

The Best Ignition Batteries on the Market

In Any Quantity

Electrical Supplies of All Kinds

Honolulu Electric Co., Ltd.

HONOLULU

Lest We ForgetFor the best work and lowest prices call
on or write the**HONOLULU MONUMENT WORKS, LTD.**

P. O. Box 491

Honolulu, T. H.



Agent

Alexander Young LaundryWe use ARTESIAN WATER. It makes white
clothes whiter, the colored brighter, and the
clothes wear 50 per cent longer.OFFICE TERRITORIAL MESSENGER SERVICE
Honolulu.**Crystal White Soap**Is the best soap you can use
for washing clothing.It is a pure white soap that
does not harm the clothes or
hands.**Your Grocer Sells It****Hawaiian Electric Co., Ltd.**

HONOLULU

**Pelton Water
Wheels**Electrical Machinery Of
All Kinds.**REXALL REMEDIES**FOR MANY AILMENTS
BRING THE RESULTS
REXALL TOILET ARTICLES
HAVE NO EQUAL FOR PURITY
Freight paid to nearest port on orders for
\$5.00 or over**BENSON, SMITH & CO.**

Fort and Hotel Sts.

Honolulu

**THE REXALL
STORE****STATEMENT OF RECEIPTS AND DISBURSEMENTS, COUNTY OF KAUAI**

From January 15, 1912, to March 30, 1912.

RECEIPTS:		DISBURSEMENTS:	
GENERAL FUND:		Current Expenses 3,077.63	
Treasurer, Terr. of Hawaii	615.60	Police Department	4,163.05
Licenses	3,930.24	Road Department	8,054.02
Water Works	853.66	Courts & Jails	3,773.69
Fines & Costs of Courts	1,247.57	Water Works	458.35
Registr. of Automobiles	12.00	Hospitals	650.00
Registr. of Brands	3.00	Repairs of Schools	678.35
	\$ 6,662.07		20,855.09
ROAD TAX SPECIAL DEPOSIT FUND		Treas. Balance, March 30th. 1912	
SPECIAL DEPOSIT SCHOOL FUND	1,614.90	Road Tax Fund, Net Bal. March 30th. 1912	70.38
	2,500.00	Spec. Depos. Schools Bal. " " "	1,831.16
Net Balance of Treasurer, Jan. 15th. 1912	6,506.72	Revenue Stamps	2,298.38
Warrants outstanding, March 30th. 1912	7,112.36		200.00
Bal. Road Tax Spec. Depos. Fund, Jan. 15th. 1912	216.26		
Bal. Special Deposit Fund, Jan. 15th. 1912	442.70		
Revenue Stamps	200.00		
		Total:	25,255.01
Total:	25,255.01		

DETAILED STATEMENT OF RECEIPTS, COUNTY OF KAUAI.

From Jan 15th. 1912 to March 30th. 1912.

GENERAL FUND:	
Treasurer, Terr. of Hawaii	615.60
Licenses, coll. from Jan. 15th. to March 30th.	3,930.24
Water Works:	
Waimea Water Works	542.70
Kalaheo Water Works	96.76
Kawaihau Water Works	214.20
Fines & Costs of Courts:	
District Court & Jail Waimea	242.60
do Koloa	41.52
do Lihue	478.15
do Kawaihau	71.75
do Hanalei	316.45
Fifth Circuit Court	97.10
Registration of Automobiles, Collections	12.00
Registration of Brands, Collections	3.00
Total:	6,662.07

ROAD TAX SPECIAL DEPOSIT FUND:

Waimea, Treas. Terr. of Hawaii	890.00
Koloa, Treas. Terr. of Hawaii	38.10
Hire of Mules	179.00
Lihue, Treas. Terr. of Hawaii	56.20
Hire of Mules	249.00
Kawaihau, Treas. Terr. of Hawaii	36.60
Hire of Mules	84.00
Hanalei, Treas. Terr. of Hawaii	82.00
	1,614.90

SPECIAL DEPOSIT SCHOOLS, FUND	2,500.00
For Repair & Maint. of District Schools	
Total:	10,776.97

DETAILED STATEMENT OF DISBURSEMENTS, COUNTY OF KAUAI.

From Jan. 15th 1912 to March 30th. 1912.

CURRENT EXPENSES:	
Supervisors: Salaries	750.00
Incidentals	1.30
Attorney: Salary	450.00
Incidentals	29.50
Auditor: Salary	450.00
Incidentals	267.60
Treasurer: Salary	450.00
Incidentals	7.35
County Clerk: Salary	450.00
Incidentals	75.00
Office Rent	70.00
Discount & Interest	26.88
Expenses of Liquor Licenses	50.00
	3,077.63
POLICE DEPARTMENT:	
Sheriff Salary	525.00
Incidentals	221.80
Waimea, Dep. Sheriff Salary	375.00
Pay of Police	390.00
Koloa, Dep. Sheriff Salary	300.00
Pay of Police	280.00
Lihue, Dep. Sheriff Salary	375.00
Pay of Police	300.00
Kawaihau, Dep. Sheriff Salary	210.00
Pay of Police	180.00
Hanalei, Dep. Sheriff Salary	210.00
Pay of Police	270.00
Pay of Police, Specials	360.00
Coroner's Inquest	166.25
Forward	7,240.68

Marine Intelligence

HAWAIIAN ISLANDS—Oahu Island—Honolulu Harbor—During the construction of the new wharf to the northward of Alakea wharf, there will be established and maintained by the Territorial Government, a read territorial type buoy from which a red hand lantern will be nightly exhibited. This will mark the end of the old Kinau Wharf.

The position of the buoy is as follows:

Honolulu Harbor Lighthouse 210° true (S by W ¾ W mag.)
Quarantine Wharf (right tangent) 259° true (W S W ½ W mag.)
Honolulu Fort Street Light 359½° true (N by W mag.)
By order of the Commissioner of Lighthouses:

LEO SAHM,
Lieutenant, U. S. N.,
Inspector, 19th Lighthouse Dist.

Antone Perry of Koloa was in Lihue Saturday.

Pah On, the Waimea Rice King returned from Honolulu on the Mauna Loa.

Mrs. Miyasaki, one of the teachers in the Kapaia Japanese school has been taken to the Lihue Hospital.

Brought Forward \$7,240.68

ROAD DEPARTMENT:

Waimea	
Rds & Bldgs, Gen. Fund	743.35
Macadamizing	.27
Oiling Roads	311.45
Hanapepe Bdge	5.28
	1,060.35

KOLOA:

Rds & Bldgs, Gen. Fund	626.03
Macadamizing	248.25
Oiling Roads	46.92
	921.20

LIHUE:

Rds & Bldgs, Gen. Fund	715.46
Macadamizing	2,701.40
	3,416.86

KAWAIHAU:

Rds & Bldgs, Gen. Fund	1,038.98
------------------------	----------

HANALEI:

Rds & Bldgs, Gen. Fund	722.41
------------------------	--------

COUNTY ROAD SUPERVISOR:

Salary	450.00
Incidentals	216.45
	666.45

COUNTY ROAD MACHINERY

	227.77
	8,054.02

COURTS & JAILS**WAIMEA:**

Distr. Magistr., Salary	270.00
Court & Jail	80.00
	350.00

KOLOA:

Distr. Magistr., Salary	210.00
Court & Jail	20.00
	230.00

LIHUE:

Distr. Magistr., Salary	300.00
-------------------------	--------

KAWAIHAU:

Distr. Magistr., Salary	165.00
Court & Jail	84.60
	249.60

HANALEI:

Distr. Magistr., Salary	150.00
Court & Jail	10.00
	160.00

Fifth Circuit Court:

Clerk, Salary	375.00
Expenses	765.35
	1,140.35

Supp. & Maint. of Prisoners

	244.75
--	--------

Expenses of Witnesses

	156.40
--	--------

County Jail

	933.09
--	--------

County Law Library

	5.50
--	------

Law Books, Fifth Circ. Court

	4.00
	3,773.69

WATER WORKS:

Waimea Water Works	140.55
Kalaheo " "	105.85
Koloa " "	204.90
Kawaihau " "	7.05
	458.35

HOSPITALS:

Waimea Hospital	200.00
Eleele " "	100.00
Koloa " "	100.00
Lihue " "	250.00
	650.00

SCHOOLHOUSES & TEACHERS COTTAGES:

Waimea, Gen. Fund	30.53
Spec. Deposit	558.97
	589.50

KOLOA,

Spec. Deposit	1.38
---------------	------

LIHUE,

Gen. Fund	3.50
Spec. Deposit	75.72
	79.22

KAWAIHAU,

Spec. Deposit	3.00
---------------	------

HANALEI,

Spec. Deposit	5.25
	678.35

Total: \$ 20,855.09

D. MASER,
Auditor, County of Kauai.

Lihue, Kauai, April 2nd. 1912.



Insist on this label

For Sale by

LEVY & COMPANY

Honolulu

**There's no lie on
the label****There's no LYE
in the can**Some day the Nation's pure food law will meet the
standard set in our canneries. There will then be
no lie on any labels or LYE in any cans. Protect
yourself to-day by ordering**Hunt's Quality Fruits**

"The kind that is NOT lye-peeled"

The California canned fruit that has the full flavor, quality
and wholesomeness of the real ripe fruit.General Offices: **HUNT BROS. CO.** San Francisco
112 Market Street Cal.

Educator \$4 Shoes



Are a treat for the feet. Made on a broad toe last with room for all five toes. This gives perfect rest for the foot at all times.

They come in Black Gun Metal, Calf, Vici Kid and Tan Russia, both in high and low cuts.

When ordering, add cts. to cover freight.

Manufacturers' Shoe Co.,

LIMITED
1051 FORT STREET HONOLULU

HONOLULU VULCANIZING WORKS

V. V. NEWELL, Manager.
Kapiolani Building, Honolulu.

Our shop employs only skilled workmen, is supplied with every modern appliance and is the only up-to-date vulcanizing plant in the Islands.

Our RETREADING is done by experienced men from reputable factories.

All We Ask Is A Trial Kauai Orders Solicited

THE ANVIL

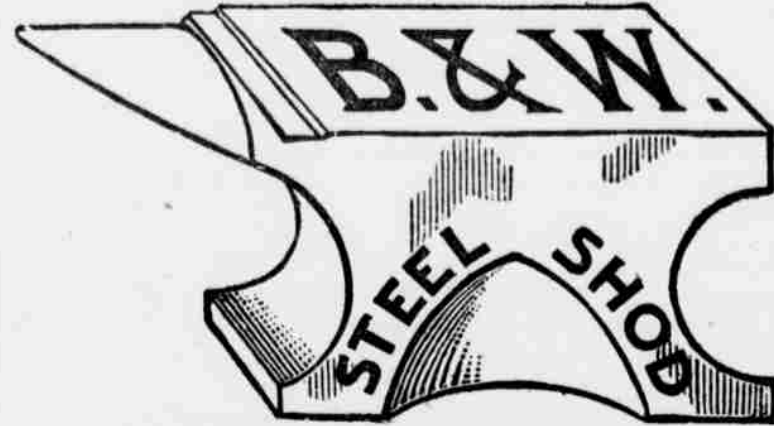

TRADE MARK REGISTERED

Indicates a steel shod shoe for children. A substantial school shoe; a stylish well made dress shoe. High or low cut, Kid or Calf stock; button, one-strap, or lace.

Steel shod anvil brand means "made to wear." Prices, in sizes 9 to 11, \$2.25 to \$2.50; in sizes 11 1-2 to 2, \$2.50 to \$3.00. Try a pair and prove what we contend.

McINERNEY SHOE STORE
HONOLULU

Coney Garage Co., Ltd.

J. H. CONEY, Manager

AUTOMOBILES TO ALL PARTS OF KAUAI
DAY OR NIGHT.

Telephone 104

Autos and Light Machinery Repaired, Plumbing and Gas Fitting. Automobile Supplies. Agents for the Kissel Kar, Franklin, Chalmers Detroit, Hudson, Gramm, Logan Truck, and Colt Acetylene Lighting Plant.

Agents for the I. I. STEAM NAV. CO., Ltd., Nawiliwili, Kauai

Nawiliwili, Kauai

FREE at SACHS'

THEIR 1912

EMBROIDERY LESSONS

WITH COLORED STUDIES

This is the latest and most complete book on the subject of **Silk Embroidery and Popular Fancy Work.**

This book contains 150 pages and is sold regularly at **Twenty-five Cents** a copy.

When sending an order, ask to have one of these valuable books enclosed, or send **Five Cents** in stamps and we will mail one to your address.

SACHS DRY GOODS CO.

P. O. Box 566

Honolulu

A Little of Everything Worth Knowing

Smart Dressing

Street gloves are seen with impression clasps.

All varieties of fringe will continue in high favor.

Plain, flat revers will be a predominating feature in spring suits.

Pearl decorations have a wonderful popularity; they "belong" everywhere.

Draped toques of satin and changeable taffeta are extremely fashionable.

A most unusual costume was fashioned from black velvet. The skirt, slightly wider than those popular earlier in the season, had a hem of ermine. The coat was a tunic. A design of roses and tendrils made of ermine covered the back and front. An ermine scarf was worn with this.

First hats for springs are either small and close or large and high trimmed.

Faille is a ribbon weave that is expected to be in good demand for millinery trimming.

Collarettes continue to be much worn, and they appear in many new designs with fancy edgings.

Tailor-made dresses are severely plain, with the same tailoring and finish that are given to suits.

Hat scarfs of changeable silk, with wide bordered ends in artistic colorings are a novelty for the spring "tailored" hats.

Velvet leaves cut out and applied on satin or taffeta hats are another form of trimming which has been introduced lately.

Gray, united to one of the deeper shades of yellow, is one of the most fashionable of color combinations.

The new bag-cap is attractive for the theater, dance or restaurant. It is made of fine chiffon, through which the hair may plainly be seen. A band of jeweled meshwork, finished by dangling ornaments over the ears completes the cap. This is a style borrowed from the long ago. The ladies stowed away their hat in nets richly encrusted with jewels. Great pride was taken in the possession of these beautiful head ornaments.

Some Curious Facts

Morse invented the telegraph in 1835.

The best shoes in the world are made in America.

April 19th. Patriots' day, is legal in Massachusetts.

The first steamship to cross the Atlantic was in the year 1819.

The greatest amount of ivory comes from Africa.

In London it is estimated that they eat 300,000 tons of beef annually.

The first balloon ascension was made by the Montgolfier brothers in 1783.

Each year one-third of the American wheat crop is consumed abroad.

Millet's famous picture, "The Angelus," sold for 30,000 pounds or \$150,000.

The greatest depth of the Atlantic Ocean is 27,366 feet, and the Pacific 30,000 feet.

The highest mountain is thought to be Deodhunga in the Himalayas and is 29,002 feet in height.

The moon always presents the same face to us, as is evident by the various markings on its surface.

Aluminum is never found in its pure state, but in combination forms one twelfth of the earth's crust.

For those who are superstitious it should be remembered that the Declaration of Independence was signed on Friday.

The greatest altitude of any land possessed by the United States is Mt. McKinley in Alaska. It is 20,461 feet in height.

It is said that if the boots and shoes made in the United States

Some Pin Feathers

Get seed of the nest egg gourd and grow your own nest eggs.

Swelled head with running at the nose is a good indication of roup.

Fine houses and fine feathers will not make hens lay; egg-making food is essential.

Don't overfeed the chickens or the hens. They do better if they have to scratch for what they get.

Milk in any form is both meat and drink for laying hens, as it contains constituents of white or albumen of eggs.

Let the fowls share the surplus milk with the pigs. It furnishes material for both eggs and healthy growth of bone and muscle.

For hatching, select smooth, shapely eggs, discarding very large or very small ones, and these if possible, from the best layers.

Young ducks and geese must be kept away from water to swim in until they are at least a month old. Give them an abundance of drinking water in vessels that they cannot get into with their bodies.

Boys, persuade your parents to buy a pair, trio or pen of pure bred poultry. Select some practical variety, build a small house and make your own yards; feed and care for them. Keep an account of money spent and received. At the end of the year you will have derived much pleasure, turned to some use your time, and derived some money profit.

It is an excellent idea to use sawdust for the inside of the hen house, and especially under the roosts, as it will absorb all the moisture which gathers there. All the wet sawdust should be cleaned out each week and dry sawdust put in its place for as soon as it becomes thoroughly wet it cannot absorb any more moisture, and, when in this way, is really a nuisance, but if replaced with dry sawdust each week it will simply be a very easy way to keep the house clean from filth.

each year were placed heel to toe they would go around the world two and one-half times.

About one-tenth of the human race are betel nut chewers. The nut stains the lips and saliva a bright red, colors the teeth black and in the end destroys them.

"Abide with me" is one of the four most celebrated hymns in the English language. The others are "Lead, Kindly Light," "From Greenland's Icy Mountains" and "Nearer my God To Thee."

Bloomers were named for Mrs. Amelia Bloomer, a popular lecturer and editor of the "Lily." She only wore them for a few years, renouncing them "lest she should only be remembered by that."

Floriculture Notes

With increased sun the plants will need more water.

Sow the annual candytuft in the spring as early as the ground can be planted.

It is a fact not generally known that chrysanthemums and geraniums can be grown in the same pot without fear of mixing.

More beautiful effects can be secured from the flower garden by a little careful study of the ground to be devoted to that purpose.

The pink, called by some the "flower of perfection," can be easily grown and your spring order should include one or two of the tested varieties.

If you haven't yet received one of the new seed catalogues, send to one of the established houses for one, as you are almost sure to want a new variety of flower this year.

Hydrangeas, amaryllis and other plants which have been wintered in the cellar or set aside for their period of rest, may now be brought out into the sunlight for fresh

Health & Beauty

Avoid eating foods that nature says disagree with you.

Sleeping with the hand under the face induces wrinkles.

Raw onion rubbed on an annoying chillblain is very soothing.

One should not wear eyeglasses that press upon the eyelids.

Never tamper with the eyes; they are too delicate and too precious.

A poultice of cranberries is recommended as a cure for erysipelas.

Try taking cod liver oil in tomato catsup if you want it to be palatable.

No girl need complain that she cannot take exercise so long as she can walk.

Trimming the eyelashes will weaken the eyes as well as make the ends stubby.

Oil of cinnamon, applied twice a week, will cure warts.

The practice of wearing eyeglasses belonging to other persons is extremely injurious.

A hot salt bath just before retiring is recommended in cases of nervous restlessness.

Do not eat between meals habitually, or at irregular intervals. Lettuce, if taken in time with lemon juice, will cure jaundice.

Pure sweet oil is an excellent and mild laxative for infants and young children.

A salt water gargle is a simple and effective remedy for an ordinary sore throat.

When the liver is out of order take plenty of outdoor exercise and breathe deeply.

A dyspeptic can eat and retain raw eggs when nothing else will stay on the stomach.

A few waving locks about the forehead, temples and ears are becoming to a thin face.

When the full bath is not to be obtained the sponge bath answers all the requirements of cleanliness.

Weigh the baby once a week. If he does not show an increase in weight each week something is wrong.

The too talkative girl or woman will always have wrinkles, for she never gives the muscles of her face a rest.

A lotion of lemon juice and glycerine applied several times a day will reduce large pores on the nose and chin.

If you wish to have abundant and luxurious hair when you are old don't part it in the same place all the time.

growth and blooming.

A good way to rid plants of lice is to wash them with soap suds which have no odor.

The woman who can show the greatest variety of flowers is the one who takes pride in her garden.

If from any cause you have neglected securing perennials, make out your order so they can be included.

If He Were Not.

An English clergyman turned to a Scotchman and asked him: "What would you be were you not a Scot?"

The Scotchman said: "Why, an Englishman, of course!"

Then the clergyman turned to a gentleman from Ireland and asked him: "And what would you be were you not an Irishman?"

The man thought a moment and said: "I'd be ashamed of myself!"

Humorous Threat

"How—"

The savage chief held a glittering spear near the captive missionary.

"—do you like this?"

His tone was not facetious, but the captive was undismayed.

"Well, if you ask me—"

He glanced at the weapon, the propinquity of which was not comforting.

"—it goes against my stomach!"

Unfortunately, however, the captive was in a locality where there is no market for humor, and the end came soon.

Hints On Etiquette

A letter or note sent by a friend should never be sealed.

Formal calls are made between the hours of 3 and 6.

Invitations should be sent a week or more in advance of entertainment.

Politeness is like charity; it may cover a multitude of the sins of personal defects.

True politeness simply consists in treating others as you yourself would wish to be treated.

Street costumes are worn by guests at a luncheon; they remove their wraps, but retain their hats.

Cultivate the gentle art of listening; a good listener is often more appreciated than a good talker.

When calling, if the doorbell is not answered it is customary to slip the calling card under the door.

It is permissible and an act of friendship and courtesy to shake hands with your hostess on leaving.

First calls should always be returned promptly, within ten days or a fortnight if possible, and within a month at least.

For a small party informal notes of invitation may be sent; if a large affair have engraved invitations formally worded.

Although it is not obligatory to call upon the guest visiting a friend, it is a polite and delicate attention and one appreciated by both.

Cultivate the habit of saying pleasant things; you can do this without being insincere. If you look for it there is something good in every one.

A formal call should be of at least ten or fifteen minutes' duration, but not over half an hour unless you would have your hostess "twice speed her guest."

If unable to attend a reception given in honor of some one, send or mail your cards to whomever issues the invitations on the afternoon of the reception.

When introduced, men always shake hands, and it is also permissible for women to do so; in fact, the handshake is often an indication of the character.

The professional title of the husband should not be used on the wife's calling card. A doctor's wife should have her cards engraved: Mrs. John Samuel Brown.

If receiving an invitation to a wedding you cannot or do not care to attend, your calling card should be mailed so it will reach its destination on the day of the wedding.

Why It Was.

"These certainly are delicious snails," commented a diner at a New York hotel, as he eagerly devoured a dish of the toothsome morsels.

"First you have ever eaten, sir?" politely asked the waiter.

"No, but we don't get them where I live," said the diner.

"No?" asked the waiter. "And where is that, may I ask?"

"Philadelphia," was the laconic answer.

"Why," said the astonished waiter, "have you no snails in Philadelphia?"

"Oh, yes," answered the man, "we have them but we can't catch them."

The J. M. Levy & Co., one of the most progressive firms of Honolulu is with us this week, in an ad. on page 6. The reputation of this firm is such as to justify a close personal of every word in their ad.

N. B. Lansing, another one of Honolulu's most enterprising merchants, appears with us in this issue on page 2.

If it is something reliable you are looking for, you'll find it at the Territorial Messenger Service Honolulu.

SUPERVISORS MEET

Continued from page 1.

privilege free of charge, for the said church was duly received, and the petition was granted upon the conditions named therein.

A petition (P 697) from Koloa to regrade and macadamize the road leading to the Koloa Landing as soon after the finishing of the work on the road from Koloa to Lawai and before the Road Machinery is removed to another locality, was also received and the same placed on file.

The report (P 692) of the Pound Master for Lihue for the three months ending with March 31, 1912, was duly received and referred to the Standing Committee.

Reports (P 701) on School Buildings etc., for March, 1912, were duly received and filed.

Financial Reports for the month of March, 1912, to-wit: Treasurer's (R 110), Auditor's (R 110a), Auditor's Trial Balance etc., (R 110aa) and the Joint Report, (R 110b) were duly received and referred to the Finance Committee.

Mr. Gay, committee, favorably reported upon the financial reports, Nos. 109, 109a, 109aa, and 109b, for the month of February 1912, and upon his recommendation the reports were approved.

An application (698) in behalf of the County of Kauai to the Lihue Plantation Co. Ltd., for the conveyance to the County of Kauai for a site upon which to build a County Building, of five acres of land in Field No. 14, known as the Office Field, adjoining the Lihue Park, and the offer of the said Company per Wm. C. Parke, its Secretary, to sell to the County of Kauai five acres of land in said Field No. 14, for the sum of \$500 per acre or for \$2500 for five acres were duly filed, and upon motion of Mr. McBryde seconded by Mr. Gay the offer was accepted and the Clerk was instructed to notify the

Lihue Plantation Co. Ltd., of the acceptance of its offer by the Board and to state also that the Board stands ready to receive a deed for the said land.

The resignation (P 699) of Mr. Arthur H. Rice as Treasurer of the County of Kauai was duly received and accepted with due honors.

Mr. Gay reporting on matters regarding the repairing work done to the Mana School and the Makaweli School stated that the repair work to the Mana School will soon be completed and that to the Makaweli School was finished.

Upon motion of Mr. McBryde duly seconded by Mr. Gay there was approved an Additional Appropriation for Koloa Roads and Bridges the sum of \$200.00 same to be used for fencing in the County Stable lot in Koloa.

At 11:30 A. M. a recess was taken until 3:00 P. M.

AFTERNOON SESSION.

At 3:00 P. M. the Board again resumed its meeting.

A few bills were presented to the Board and after the same were duly passed upon, the Board approved them against the following Appropriations as follows:

Hospitals:		
Eleele	\$ 50.00	
Koloa	50.00	
Lihue	125.00	
Waimea	100.00	325.00
Incidentals:		
Sheriff	6.00	
Special Deposit Schools:		
Waimea	24.45	
Koloa	5.25	
Lihue	6.68	36.38
Support & Maintenance of prisoners		20.00

Road Work:		
County Road Machinery	210.61	
Kawaihau District:		
Roads & Bridges	18.40	
Total	616.39	

Upon a statement by the chair, the Lihue Road Authorities were authorized to purchase new wheels for the steam road rollers.

Allowances for road work in the

THE
BEST
IS
REACH



USED
BY
KAUAI
NINES

REACH
BASEBALL GOODS

You pay the same price at our store that you would pay in the large cities in the States.

KAUAI'S
LIHUE STORE
EMPORIUM

different districts for the current month, by a unanimous vote of the Board, were limited as follows:

Waimea:	
Oiling Roads	500.00
Roads & Bridges	500.00
Total	1,000.00
Koloa: Rds. & Bridges	500.00
Lihue: Rds. & Bridges	500.00
Kawaihau: Rds. & Bridges	400.00
Hanalei: Rds. & Bridges	500.00

Dr. Glaisyer through the chairman asked leave to report on the conditions of the County Mules in the different districts, at the next meeting of the Board which was

granted.

Mr. Lota, after stating that the Kalalau-Haena road is in need of immediate repairs, was instructed to investigate more fully on the condition of the road and report at the next meeting with an estimate of the cost for such work.

At 3:30 P. M. the meeting was adjourned subject to the call of the chair.

LOAN FUND MEETS

Continued from page 1.

competent man to act as Inspector during the erection of the Hanapepe School Building.

HANAPEPE-MAKAWELI POINT \$300
Upon motion the sum of \$300, was appropriated and set aside for the cutting off of the Kukamoku Point.

PLANS KILAUEA BRIDGE

The Secretary was instructed to communicate with the Superintendent of Public Works in regard to the plans and specifications which he had undertaken to prepare of this bridge.

ANAHOLA HILL REGRADE

Mr. J. B. Keightley, Engineer, made a report of his survey of the proposed new grade of this hill and offered two alternatives. Upon motion the Chairman and the Supervisor from Kawaihau were requested to inspect the proposed grades and were authorized to select which should be constructed and to order work to proceed.

ADJOURNMENT

Meeting adjourned subject to the call of the chair.

W. D. MCBRYDE,
Secretary,
Kauai Loan Fund Commission.

ELEELE NOTES

The "bunch" from Eleele enjoyed a very pleasant day at Olokele Canyon last Sunday.

Misses Janet and Maile Hastie are spending their Easter vacation in Koloa as the guests of Mrs. Wm. Elliot.

Miss Marian Hastie left on the "Kinan" on Saturday for a week's stay in Honolulu. She expects to be back by the "Hail" on Friday.

Mr. Marshall, the contractor for the new Hanapepe School, left for Honolulu on the Mauna Loa on Friday.

Mr. R. L. Hughes of Port Allen is expected back the end of this month.

Miss Beaser who was the guest of Mrs. Alexander, left for Honolulu last week.

Mrs. K. Roendahl and daughter are visiting on Maui.

Mrs. Weber will entertain the Lihue ladies at an afternoon tea on Friday.

By Faith Made Whole

With a collie, tawny, brown and white, clear marked, thoroughbred, Stevent, editorial writer and cynic, strode into the office and threw his gloves on the desk nearest the window. When he was not working there, it was always neatly piled with manuscript and papers. And it was the only one that was. The others were strewn and littered from Monday morning until Saturday night. Sunday did no better for them. It sort of went with success in the craft—to throw things around. The chief did it; and everybody knew the chief could "push a pen." Billy, now, was neat; and heaven knows Billy was slow to catch. He didn't look very well when he was on; son of the chief, though, rubbing the soft green mold-off the first year out of college.

When the new editor first came on, the force regarded him critically. This habit of neatly stacking up things met with disdain. "Not much in him with that for a start," Butts had said. Butts was telegraph man and used to copy, pots of paste, shears and men all in a jumble. "Not much, I guess," the rest agreed; and there opinion stuck for a week.

But Macafee, mayor, political boss and scoundrel underneath, made a try, just here, for state politics; using for leverage the municipal office he had insulted and bemaneled. Most people were afraid of Macafee; Stevens was assigned to him. He took care of him nicely, and after the first shot from his pen neither the force nor Macafee doubted the ability that handled it.

The political boss interviewed the editor to fight or make terms; at the end of the interview there remained no doubt in his mind that Steven's tongue was as direct as his pen. Election proved the point of his work.

After that, the new editor was "Steve" around the office. That marked his solid footing, and he could rubberband and tabulate his doggoned stuff, if he chose. Butts said.

When Steve was sitting, he didn't look tall; but he was. His shoulders were wide and straight across and his sides lined solidly up and down, with little intake at the waist. There were long legs thrust under the desk, and this was where his inches lay. He had done hurdles and the pole vault at college, the same, Billy spoke of every day for his own. But nobody supposed Steve knew the place: Billy claimed office honors from there.

This morning Steve was late. The desk nearest the window had received several glances from the chief; but he acknowledged Steven's greeting with a nod, as though he hadn't been thought of for a week. The collie came and sniffed around, but lay down at Steve's "Charge Tam!"

For an hour there was stillness in the room, save for the sound of pens, stub ones, tearing over rough yellow copy paper. There was plenty of noise in the hall; "devils" scurrying along with proof and bringing back copy; reporters up two steps at a time to get up stuff for the noon edition; the pound of presses; the click of telegraph and ring of telephone.

A boy knocked at the door and came in without waiting for answer. The chief looked up and nodded. "Ready, Stevens?"

"One page," and Stevens flung out to the boy the sheets shoved in a pile at his left, and went on writing. The older man glanced over the closely written matter, waited a minute to receive the remainder and then put it all, with some stuff of his own, into a wire basket on the leaf pulled out of his desk. The messenger picked it up and went on the run down the hall.

The chief swung round in his chair and sat regarding the profile over by the window. Stevens was pulling the collie's ears and stroking them back; but he wasn't looking at the dog. Something up the street held his attention, not his especial interest, though. You couldn't be just clear where that was; but it wasn't up the street. His eyes were gray, not large and not small, but well set. They were much darker in the center, and this area had a habit of deepening when he was bearing his thought down hard. He was looking this way now.

To be Continued.

THE BRUNSWICK-BALKE-COLLENDER CO.

71 Queen St., Honolulu

Have just received their first shipment
of the new

MIKADO BILLIARD



and SIX POCKET
TABLES

We also carry a large stock of
supplies in

BOWLING ALLEYS

HERE AND THERE

Misses Alspaugh, Pascheg, and Huddy, of the Kealia school, passed through Lihue Friday en route to the Waimea side to visit during vacation days.

Douglas Baldwin, of Punahou College, spent his vacation with his parents, Mr. and Mrs. B. D. Baldwin of Makaweli.

Miss Florence Deverill, of the Hanalei teaching staff spent a part of her vacation with Lihue friends.

Mrs. V. Newman, Principal of the Hanalei School was here Saturday, en route to Hanapepe where she expects to spend the holidays.

The Fernandes brothers, returned to Honolulu Saturday. They are students of the St. Louis College, and had been spending the vacation with their father, J. B. Fernandes of Kapaia.

Mrs. Charles Rice will delight the young people of Lihue tomorrow afternoon by giving a children's fancy dress party. The invitations announce the beginning of festivities at 3 o'clock.

A Makaweli Ball

Special to The Garden Island.

MAKAWELI, April 6. — Manager and Mrs. Baldwin were hosts at one of the most enjoyable balls of the season last night, the occasion being in honor of their son Douglas who returned to Punahou this afternoon.

The large lanai at the McBryde beach house was the setting for the affair which was attended by about forty couples.

All members of the Lihue Baseball Club are hereby notified that a meeting will be held Friday evening at 7:30 in the GARDEN ISLAND building. Important business will be up for consideration.

County Clerk Kaneakua, assisted by Henry Waiia, is in Hanalei in pursuit of voters. A special from Hanalei at noon to-day, stated that 103 had been registered in that precinct and that the work would probably be completed there-to-day, after which the board will move on to Kilauea.

Used by All the Big College Nines

The Official Ball

If you attend any of the big college games you will find that the ball almost invariably used is the REACH OFFICIAL AMERICAN LEAGUE BALL. College men won't have anything but the BEST—that's why they all use

The Reach Ball

College men know too that the Reach Ball has been adopted by the American League for ten years, and is the Official League Ball. No other ball can be used in any League game. Price everywhere, \$1.25.

The Reach Trade-mark on all Sporting Goods is a guarantee of quality—it means satisfaction, a new article or your money back (except on Balls and Bats under \$1.00).

The REACH OFFICIAL BASE BALL GUIDE. The only authority of the American League. History and photos of the record. Series. Schedules, records, etc. 10 cents at dealers or by mail.

Theo. H. Davies & Co., Ltd.

Sole Agents
for the Territory of Hawaii