

Kauai  
represents the  
country  
of the future.

# The Garden Island.

THE  
GARDEN ISLAND  
represents  
Kauai.

ESTABLISHED 1904. VOL. 9, NO. 42.

LIHUE, TERRITORY OF HAWAII, TUESDAY, OCTOBER 15, 1912.

SUBSCRIPTION RATES, \$2.50 PER YEAR 5 CENTS PER COPY

## KAUAI LOAN FUND MEETS

The regular meeting was called to order at 1:30 p. m. by Vice-Chairman H. D. Wishard. Those present besides the vice-chairman being Francis Gay, James K. Lota and W. D. McBryde. J. H. Moragne, Engineer, Absent Marston Campbell.

Minutes of the previous meeting read and approved.

### PAYMENT OF BILLS

The following bills against the appropriation "Belt Roads & Bridges County of Kauai, T. H." were upon motion duly approved and ordered paid.

No. 178 G. W. Mahikoa	432.90
No. 179 J. Mahiai Kaneakua	.50
No. 180 James K. Lota	16.00
No. 181 James K. Lota	16.00
No. 182 Lewers & Cooke	150.00
No. 183 G. Haggarty	662.20
No. 184 Hose M. Castro	563.55
No. 185 L. Weibke	506.85
No. 186 J. H. Moragne	100.00
No. 187 M. J. Pereira	100.00
No. 188 J. H. Moragne	175.00
No. 189 Lihue Plantation Co	1010.00
No. 190 Ethel E. Carter	4.65
No. 191 W. D. McBryde	75.00

The following bill against the appropriation "School Buildings & Equipment, County of Kauai, T. H." was presented and upon motion approved and ordered paid. No. 13 Hawaiian News Co. \$65.89

### KEALIA BRIDGE BIDS

J. H. Moragne, to whom had been referred the several bids for the supplying of the proposed new steel bridge over the Kealia stream, made verbal report on same, presenting also letters from John M. Young, Engineer and Marston Campbell, whom he had consulted as to the bids giving their opinions on same. He recommended that the bid of the Honolulu Iron Works Co. Design A for \$5250.00 be accepted.

### ACCEPTANCE OF BID, KEALIA BRIDGE.

Upon motion duly seconded the bid of the Honolulu Iron Works Co Design "A" for \$5250.00 was accepted and the Secretary was instructed to so notify them and that the Board was prepared to enter into a contract with them.

Meeting adjourned subject to the call of the chair.

W. D. McBRYDE,  
Secretary, Kauai Loan Fund Commission.

REGISTER before midnight  
Wednesday Oct. 16, or else you'll  
lose your vote.

## Makee Gets Water Rights

The Makee Sugar Co., after a fight covering a period of more than ten years, has succeeded in its attempt to secure water rights from the government for a period of seven years.

For the use of several hundred acres of cane land for the above length of time, the Makee Sugar Company agrees to construct a water system which will include immense water ditches and reservoirs, all of which will revert to the government at the expiration of the seven years. The improvements will cost in the neighborhood of \$25,000 and in the opinion of those who seem to know the situation, unless the price of sugar remains up, the proposition does not seem so very promising for the plantation.

REGISTER before midnight  
Wednesday Oct. 16, or else you'll  
lose your vote.

## Society Girl Leaves

Miss Nellie Winstead, who has been the house guest of her sister, Mrs. H. D. Wishard for the past six months leaves for Honolulu this afternoon, and will return to Los Angeles by the first steamer for San Francisco. Miss Winstead has been the motive for a number

## MOKIHANA'S ENTERTAIN

The Mokihana Club entered upon the 9th. year of its existence by a very interesting meeting on Wednesday afternoon last. The subject selected for the years work is "The Dramatic Literature of the Later Peoples," and the first meeting was devoted to Moliere as representing French literature. One of his principal comedies "Tartuffe" was given in character with much spirit and intelligence. The principal parts were taken by Mrs. J. M. Lydgate, Mrs. Hans Isenberg, Mrs. W. H. Rice, Miss C. Ayer and Miss L. Jordan.

Mrs. J. M. Lydgate is president for the coming year and Miss Elsie Wilcox head of the work committee. They promise a very interesting and profitable year, but also one involving much hard work.

REGISTER before midnight  
Wednesday Oct. 16, or else you'll  
lose your vote.

## A Generous Manager

Manager Alexander of the McBryde Plantation has put up a trophy in the shape of a silver cup for the McBryde baseball series, and the teams are settling down to one of the most earnest endeavors to capture the cup, which has been witnessed in many a day. The McBryde league is composed of the following teams: B. A. C's; McB. S.; K. R. R's; H. S. C's; J. A. A's; L. A. C's; and the N. M. C's.

The whole is one of the finest aggregation of all round players on the island and their first games last Sunday were top-notches.

## Breckons on The Job

Last Friday's Hall brought United States District Attorney Breckons down from Honolulu on a still hunt for dope evidence. For some time past a four flush individual posing as a tourist, has graced our midst, and rumor has it that he is now held in Honolulu, pending an investigation in connection with his presence here.

## Jurors Are Called

IN THE CIRCUIT COURT OF THE FIFTH CIRCUIT, TERRITORY OF HAWAII

NOTICE OF DRAWING OF GRAND JURORS AND TRIAL JURORS

Notice is hereby given that at ten o'clock on the morning of the twenty-fourth day of October, A. D. 1912, at the Court House of the Circuit Court of the Fifth Circuit of the Territory of Hawaii, in Lihue, County of Kauai, there will be a drawing of grand jurors and trial jurors, to serve at the November Term, A. D. 1912, of said Court.

Lihue, Hawaii, October 15th, 1912.

By the Court,  
LYLE A. DICKEY,  
M. de BRETTEVILLE  
Assistant Clerk Circuit Court,  
Fifth Circuit Territory of Hawaii.

of very pretty society functions during her visit to the Garden Island, one of not the least by any means, being a party in her honor which was given by Mrs. Moragne on Friday last. Miss Winstead has made hosts of friends during her visit, all of whom regret to see her leave. However, Miss Winstead like everyone else who comes here has fallen a prey to our beautiful climate, and says that she will surely return.

Every child writing a letter to Santa Claus, addressing it to WALL NICHOLS COMPANY, HONOLULU, giving their Post Office address, will be remembered at Christmas time. Don't forget.

## PRINCE KUHIO SPEAKS AT THE LIHUE HALL

By HENRY WATAU

Prince Kuhio a Republican Candidate to Congress made an appearance before a mass of Lihueites and made very interesting remarks concerning the future interest of the Territory last Thursday.

Kuhio based his remarks chiefly upon Americanizing Hawaii. To Americanize Hawaii is to import European people, for they will produce better American Citizen than the Asiatics.

The allowing of the aliens to work on the plantations will allow the younger generations of whom he stated that in ten years hence will control two thirds of the majority of voters of the Territory. To depend on younger generation of aliens to work on the plantation in the future will be a theory of doubt, for Hawaii is educating them and to go back into the plantation and work will only be a menace to their proper education. What shall they do? They will leave the plantation and start other business that will injure the working capacity of the American people.

The failure of introducing classified people to this Territory was due to poor administration. Ten years since annexation, the administration of today is just the same of ten years ago. No improvement has been made thereupon. We are to fight for better administration that will treat the rich and the poor alike. Administration that will encourage homesteaders. We are to fight for better administration to place this little Territory in a record that they can rule themselves.

Now we are certainly not to be blamed by Congress for this poor administration, because they have appointed the man where we have no right to do it. We are to fight for the protection of the sugar industry that makes this little Territory. The administration of today gives poor results to homesteaders the distributing of the three, four, five, more or less acres to homesteaders of today is considered a failure. How can any man or men make a living on three acres of land. Why isn't the full administration of the Territory enforced

to its full extent. The homesteads law requires each homesteader to acquire 85 acres of land doesn't it. The law is a very good one but what about the administration. Does it enforce the law? Its a wonder that to introduce good class of people in this Territory proved to be a serious problem, whose facts was wholly due to poor administration.

The latest, pitiful event that occurred with the Portuguese at Punchbowl, proves to be a very mean piece of work that was performed by the governor. Instead of giving time to homesteaders he cut them up and sold them to those who can afford to pay for them. To protect the interest of the homesteaders, it is absolutely necessary to constitute a body of commission that will make definite charges to equally share the profit between the homesteader and the mill owner or plantation. The sugar tariff that was endorsed by the Democratic party is very bad for it will hinder the progress of our sugar industry.

We want to have people like ourselves, that will support the interest of the Territory in every way like Americans. And to be able to do this, we are to fight for better administration that will support everyone the same and like manner and by doing so we will be able to be class with classified people and we don't have to depend altogether on the aliens for further maintenance of our sugar industry.

A question concerning the constructing of Nawiliwili Harbor was answered by Kuhio. The introducing of the bill for Nawiliwili Harbor four years ago was a failure in each and every time the bill was presented. The trouble was due to the Kauaites. They kept on nagging and chewing for two places and consequently the work was delayed. The allowing of an appropriation permits engineers to investigate the Nawiliwili suppose harbor a few months ago. It is this one thing that Kauai ought to do, get together, pull together and by have a unanimous approval on one certain port, you will get it very quick. But to keep on fighting for a place to build your harbor it will take a long run for it.

## Notice to Parents

I will be at the Lihue Public school on Wednesday Oct. 23, at one o'clock for the purpose of vaccinating all children who have not yet been vaccinated. I will be at the Hanamaulu school, Thursday, Oct. 24, at one o'clock, for the same purpose.

Parents are hereby notified to have their children in attendance.

DR. THOMPSON,  
Lihue, Kauai, Oct. 16, 1912.

## NOTICE TO SUBSCRIBERS

In accordance with the postal laws governing second class mail matter i. e., not more than three copies of any newspaper can be mailed to any unpaid subscriber etc., we beg to inform subscribers to THE GARDEN ISLAND that ten days after the receipt of a bill for their subscription, if the amount is not paid, the paper will be discontinued without further notice.

THE EDITOR.

## Rally In Hanalei

A big Republican rally will be held at Hanalei next Saturday afternoon, at which all the candidate will be heard. This rally will be the opening given for the republican campaign orators.

## LIHUE CHURCHES

Lihue Union Church, Foreign—Rev. J. M. Lydgate, pastor.

Church Service 11 a. m. Except the last Sunday of the month, Sunday School 10:30 a. m.

Lihue First Church, Hawaiian Rev. Wm. Kaman, pastor.

Church Service 11 a. m. Sunday School 10 a. m.

Mr. and Mrs. E. Palmer left San Francisco, homeward bound on the S. S. Korea Oct. 12th.

REGISTER before midnight  
Wednesday Oct. 16, or else you'll  
lose your vote.

Mr. and Mrs. Hundley and daughter Bernice of Kealia are in town this afternoon.

## A NEW HOME FOR BIG STORE

Plans for a new store building for the Lihue Store are developing, the same being now in the hands of Manager Rohrig for his final approval. If present plans are carried out, the building will be built of concrete. It is to cover a floor space of seven thousand nine hundred and ten feet, with a basement and two stories high. An elevator is to be installed for the convenience of handling the immense amount of freight which is to be transferred from one point to another. Mr. Rohrig's office will be so situated as to enable him to observe every corner of the lower floor, and at the same time give him a view of the street from two directions.

In addition to, and adjoining the main building, is also to be erected another concrete building 32x34 which will house an up-to-date cold storage and meat market. Compartments for fruit, butter, etc., will be provided with doors opening directly into the grocery department.

REGISTER before midnight  
Wednesday Oct. 16, or else you'll  
lose your vote.

## Welcome Showers Fall

The past week has been productive of heavy rain showers during the nights which have been of great value to the growing cane on the Lihue and Hanamaulu plantations.

## Local and Personal

D. L. Austin, T. H. Davis & Co's popular traveling representative, is again on Kauai.

Light, white, always right—Sperry Flour.

Paul Schmidt, Hackfeld's most reliable salesman is again calling on our business men.

The flour of the west is Sperry's Best.

Manager Faye of the Kekaha Plantation, left for Honolulu Saturday.

The best flour known, in every home—Sperry flour.

Hon. Francis Gay was a passenger for Honolulu on the Kinau.

Sperry flour—the best everywhere, the bakers declare.

Rev. Hans Isenberg is on a business visit to Honolulu.

Sperry products—for the housewife, the trade, the best that's made.

Mr. Hiorth of Waima, left for Honolulu on Saturday's Kinau.

Sperry flour—Best on the coast is the housewife's boast.

John Lovell, and Mrs. Bowers, were passengers for Honolulu Saturday.

REGISTER before midnight  
Wednesday Oct. 16, or else you'll  
lose your vote.

## A Commendable Improvement

Lihue Plantation has in hand a most commendable sanitary improvement in abandoning the open mill-refuse ditch in favor of a covered aqueduct consisting of a series of tunnels taking the waste from the mill and delivering on to the maikai fields. Thus, as is often the case, an offensive by product is converted into an agent of usefulness.

As a further result the waters of Nawiliwili bay are now limpid and blue, so that the ladies have revived sea bathing at Kalapaki and are rapidly learning to swim. Thus do benefits boom rang from one another round the circle.

## TUBERCULOSIS CAMPAIGN ON

A Paper For The People, On Tuberculosis.

The world is buckling on the fine armor of modern research and knowledge and is sending its combined strength into the field against tuberculosis. Tuberculosis, an ancient enemy of mankind, which for thousands of years has ruled master over the fate of thousands of lives has been an inexorable task-maker with the power of the high justice, the middle and the low, and there has been no appeal. Armed insurrection against it is an incident of modernity, a matter of only a few years.

I wish to impress you with the fact that in Hawaii, the board of health, the Anti-Tuberculosis League, private institutions and private philanthropy have combined to muster their forces against tuberculosis. Feeble as are the arms Hawaii has to offer against tuberculosis the invasion of the white plague, these bodies have hopes of attaining a moderate success, of checking the invasion, of saving many lives and of preventing the searing of many others, eventually to place the people of Hawaii in a position where tuberculosis will find scant welcome and bad fare.

The work against this disease in the Territory has been growing for several years. A number of valuable points have been gained and advances have been made that help assure to Hawaii an ultimate complete success. Briefly the stage now reached is that where responsibility shifts shoulders.

If I may term the ardor with which certain individuals have devoted themselves to this work as a fanaticism of philanthropy, I will say that fanaticism has taken the Territory as far as it can. Enthusiasm is the force that must move it hereafter and enthusiasm is a weapon of the masses, just as tuberculosis is a disease of the masses.

So the responsibility rests now upon those who constitute the mass of the people in this Territory. It is a cosmopolitan populace to which the anti-tuberculosis workers now appeal, a mass of many alien component, but we hope that the enthusiasm that must come to the assistance of the now active workers will be the stronger and more direct because it will be shared by numbers who have little other ground in common. Tuberculosis, it may be remarked, considers all grounds common to its activity.

The point is this. All nations of the globe which amount to anything are joining in what may be the greatest popular crusade since that limited Christian one which had for its purpose the attaining of the Holy Sepulchre. Is Hawaii to share this spirit, which is the spirit of generosity and human feeling, or will it wait until the other independent states straighten up from their tasks and after a moment's rest point the finger of housewifery at us and say, "Now we must clean that place?" I do not think that Hawaii will wait once the people here become outwardly educated and inwardly conscious of what the crusade against tuberculosis means to all of us.

Tuberculosis is a peculiarly intimate thing. It resides at our doorsteps and when it is not killing our neighbor's children it is killing our own. It does not prevent that terrible form which like plague or cholera casts its black shadow across human minds, striking terror into the hearts of men and moving them to frantic endeavors to rid themselves of the awful burden. Tuberculosis comes as silently and as invisibly as unconsciousness to an injured man, remains quietly and goes away as noiseless and as sure as a hearse. The Great White Plague is a terrible thing. It offers no grip to the struggler. It took great minds and the essence of human patience of beat through its ghost-

Continued on page 2.



## THE GARDEN ISLAND

TUESDAY OCT. 15th. 1912.

Issued-Every Tuesday.  
Entered at the post office at  
Lihue, Kauai, as second-class  
matter.  
SUBSCRIPTION RATES \$2.50 PER  
YEAR, \$1.50 FOR SIX MONTHS  
IN ADVANCE

ADVERTISING RATES, 50 CENTS  
AN INCH PER MONTH.

E. B. BRIDGEWATER, EDITOR  
K. C. HOPPER, MANAGER

We often see or hear of  
**LOSING FAITH** instances wherein some  
little personality, or else  
some little word or so  
which some "knocker" has in-  
geniously let slide in, and a reputa-  
tion is spoiled. These instances  
are far too frequent, and too often  
result in after effects which, were  
they known to the individual or  
individuals responsible, would fur-  
nish them food for much serious  
thought. To look upon our fellow-  
man as being dishonest; to suppose  
him to be so without actual knowl-  
edge of such; to condemn him  
simply because some "friend"  
does; to doubt his word because  
he is down and out; to think a  
man cannot be honest unless he  
has worldly goods enough to "back  
his word;" all this and much  
more goes leagues towards mak-  
ing the criminal of today.

Look round you today and your  
eyes will not close over the  
horizon ere you discover men who  
are worth their thousands; men  
who have been aided in the se-  
curing of their thousands by open,  
frank, honest men; yet the grasp-  
ing disposition of these men would  
not—could not—realize that their  
wealth had been secured by any  
other means than their own cursed  
connivery. They cannot see that  
the trustfulness of their friends  
was responsible for their success.  
This is simply because such a  
man will trust no man unless that  
man be a man of power and in-  
fluence, and then these subservient  
bits of humanity will grovel in the  
very dirt to gain the benefit of  
such influence.

REGISTER before midnight  
Wednesday Oct. 16, or else you'll  
lose your vote.

THE Tropical Topics, a breezy  
little publication edited by our  
well known colleague, H. M.  
Ayers, is the latest Honolulu ex-  
change to challenge recognition.  
Editor Ayers has been responsible  
for a number of spicy little publi-  
cation but the Tropical Topics sur-  
passes any of his former attempts  
by a great big margin. THE GAR-  
DEN ISLAND extends congratula-  
tions and best wishes for the suc-  
cess of the new paper.

REGISTER before midnight  
Wednesday Oct. 16, or else you'll  
lose your vote.

SOME say that the new bank will  
be in the new postoffice building,  
while others contend that the post-  
office will be in the new bank  
building. It really matters but  
little if any, which is which, as the  
fact remains that Lihue is to have  
a beautiful concrete building of  
which she will feel amply proud,  
and its official name will be "the  
Bank of Hawaii building."

REGISTER before midnight  
Wednesday Oct. 16, or else you'll  
lose your vote.

We congratulate the Lihue  
Library on the tasteful new cata-  
logue which it has just issued  
which we note with fable pride is  
the work of THE GARDEN ISLAND  
press. As the result of some in-  
telligent manipulation of the  
numbers we find that the Library  
has 1200 volumes of carefully  
selected books of all departments  
of literature. As we run through,  
our editorial mouth waters and we  
sigh. "Would that we had time to  
read a lot of these good books!"  
We haven't but we trust our  
readers have and that they will  
read them,—after they have read  
THE GARDEN ISLAND.

We are informed that the Island  
Association of the churches of  
Kauai will meet at Hanalei on  
Friday next and remain in session  
for some days. In connection with  
this convention the dedication of  
the beautiful new church recently  
erected there will take place on  
Sunday forenoon. It will be a red  
letter occasion for Hanalei and the  
surrounding country.

In offering a silver cup to the  
winners of the McBryde ball series,  
Manager Alexander displays a  
spirit which not only redounds to  
his credit, but one which shows a  
knowledge of the value of produc-  
ing entertainment and subsequent  
contentment among his em-  
ployees.

PRINCE KUHIO made one of the  
finest addresses last Thursday  
evening that was ever heard here.  
He touched on vital points of in-  
terest effecting homesteading as  
well as many other matters of im-  
portance, including the Nawiliwili  
Harbor proposition.

REGISTER before midnight  
Wednesday Oct. 16, or else you'll  
lose your vote.

It is to be hoped that ere an-  
other change in our course of study  
is found necessary, the book stores  
will be enabled to learn of the  
required change in text books in  
time to get on a supply before the  
opening of the following school  
term.

Plans are under way which are  
said to include a trip around the  
island by the various candidates  
who seek election at the hands of  
the voters. Just what route will be  
taken has not yet been decided upon.  
They will probably devote a  
week to the trip.

REGISTER before midnight  
Wednesday Oct. 16, or else you'll  
lose your vote.

THE McBryde ball teams are  
preparing to give the fans a class  
of ball which will put the "big  
leaguers" clear off the stage.  
Watch 'em deliver the goods.

Now that the Independents are  
in the field, that little November  
show will probably become more  
interesting.

Now comes the mighty question  
of how many handshakes does it  
take to make a winner with the  
voter.

THE crossing below the Hotel  
Fairview has been repaired. Amen!

### Hawaii And Some Responsi- bilities

Continued from page 1

ly intangibility to a spot substan-  
tial enough to be vulnerable.

#### RESPONSIBILITIES.

There are three responsibilities  
upon us.

There is the responsibility to  
take care of the person who is  
afflicted with tuberculosis. The  
government must do this in large  
part. Unfortunately so many  
victims of this disease are unable  
to care for themselves. The govern-  
ment must meet this responsibility  
as best it can. Its lawmakers must  
offer enough of their pity of suf-  
fering human kind to make it  
possible in some part; the adminis-  
trators must make the fight even  
one for their own people; the  
judiciary must permit itself to be  
influenced by the untechnical call  
of humanity and uphold this need  
in its courtrooms. The govern-  
ment, with the earnest private  
assistance given to it, hopes that  
it can take upon its shoulders the  
care of every person who needs  
it. It must be done. It looks as if  
it can't be, but the world moves  
a little every day.

The second responsibility rests  
upon those who are in the clutch  
of the white plague, or even whom  
is held its deadly menace. Upon  
them is the duty to protect the  
people with and among whom  
they live and who protect them.  
The government will seek to spread  
a gospel of education in every  
man's way. Those who do not  
avail themselves of this are moral  
criminals in the community, who  
stoop even to murder to attain the

Continued on page 5.

Electrical Goods Dealers

### "Fansteel" Electric Iron

Best on the Market

### Honolulu Electric Co., Ltd.

House Wiring and Electrical Fixtures  
a specialty

Heating Apparatus of All Kinds  
"Columbia" Drawn-wire Tungsten Lamps  
Motors and Dynamos, all sizes in stock

PLANT INSTALLATION AND REPAIRS

TELEPHONE 642

P. O. Box 54

### HONOLULU SCRAP IRON CO.

C. H. BROWN, Manager

Dealer in  
SCRAP IRON, BRASS, COPPER, AND  
SECOND-HAND MACHINERY

ALEKAULA ST., NEAR ELECTRIC POWER STATION.

### TRENT TRUST CO., Ltd.

HONOLULU

Member Honolulu Stock and Bond Exchange

Real Estate, Insurance, Trusts

WANTED--Two or three first-class  
agents on Kauai.

### A. Murata

Phone 178

Nawiliwili  
(Chiba's old Stand)

Phone 178

One Five-Seater Maxwell  
One Five-Seater Buick

Will meet all steamers—Commercial Rates. Careful Drivers—  
Comfortable cars.

### ECONOMY IN MILL OPERATION

can be effected by the use of electric  
power.

We are the agents for the Westing-  
house Electrical Apparatus and will fur-  
nish estimates on the cost of installing  
operating machinery

Hawaiian Electric Co., Ltd.  
HONOLULU

### Liquor Dealers

## LOVEJOY & CO.

Wholesale and Retail Dealers in  
FINE WINES and LIQUORS

Agents for { Cream Rye Whiskey  
Old Jas. E. Pepper Whiskey  
"Harvey's Special" Scotch Whiskey  
"Calwa" Wine  
"Maui" Wine  
Bartlett Water

Best Quality of EUROPEAN WINES and LIQUORS  
SPECIAL ATTENTION GIVEN TO

## FAMILY TRADE

902 Nuuanu Street Phone 2708

## PRMO PALE IS DIFFERENT

HARTWIG HARDERS, the Mil-  
waukee Brewmaster, has personal su-  
pervision of every bottle brewed. He is  
drawing a salary that would make you  
gasp—because he knows his business.

He has given us a beer ideally brewed  
under ideal conditions. It does not have  
to be doped, because it is "brewed to suit  
the climate."

You get the benefit of this—if you get  
the beer.

ORDER A CASE FOR FAMILY USE  
HONOLULU BREWING & MALTING CO.,  
LTD.

## S. OZAKI

WAIMEA

Wholesale Liquor Dealer  
ALSO

Complete Line of Oriental Goods

Telephone No. 102.

Branch Wahiawa, Telephone No. 7.

YOU OWE IT TO YOURSELF TO USE AN

### "Acme" Dress Form

THE ACME AUTOMATIC ADJUSTABLE DRESS FORM  
is more necessary to the well gown woman than is her mirror.  
The use of the ACME ADJUSTABLE DRESS FORM insure to  
the Home Dressmaker the swinging, graceful lines in all the  
garments made up over it—so much sought after by the fash-  
ionable modistes. Order one now—at New York prices:

\$15.00 each

### SACHS DRY GOODS CO.

P. O. Box 566

Honolulu

### HONOLULU VULCANIZING WORKS

V. V. NEWELL, Manager.

Kapiolani Building, Honolulu.

Our shop employs only skilled workmen, is supplied with  
every modern appliance and is the only up-to-date vulcanizing  
plant in the Islands.

Our RETREADING is done by experienced men from repu-  
table factories.

All We Ask Is A Trial

Kauai Orders Solicited



# If You Don't Use Butterick Patterns You Are a Dub

This is the meaning of the Japanese advertisement here shown---so we are told by the Japanese translator. This is part of an advertisement appearing in a Japanese newspaper announcing that Nakagawa Shokim Kam sells

## BUTTERICK PATTERNS

### N.S. Sachs Dry Goods Co., Ltd.

HAWAIIAN AGENTS

P. O. Box 566

Honolulu.

どなたでも同じ形の着物をいづつも  
めして居るのはわいせよう

## Haberdashery & Drygoods



**Silva's Toggery, Ltd.**  
"The Store for Good Clothes"  
HONOLULU

## The Eleele Store

The House With A Reputation For Squareness

J. I. SILVA, Proprietor.

## Mechanical Supply Houses

Send for  
**Free Booklets**

They tell about the Trus-Con line of technical finishes and enamels for all kinds of painting, damp proofing and water proofing.

Very valuable information for Plantation Managers and others.

### HONOLULU IRON WORKS CO.

AGENTS FOR THE HAWAIIAN ISLANDS  
HONOLULU

## CRYSTAL WHITE SOAP

Makes Laundry Work Light.

Sold by all grocers.

READ THE GARDEN ISLAND \$2.50

## HOTELS

### The MAJESTIC

Cor. Fort & Ber. Sts., Honolulu  
Rooms by the day, week  
or month—single or in  
suite.

REASONABLE RATES

OPEN DAY and NIGHT

Kauai trade solicited

MRS. C. A. BLAISDELL,  
Proprietor

### HOTEL BAY VIEW

WAIMEA, KAUAI

The Commercial Man's  
Favorite Hostelry

DICK OLIVER, Manager

### C. Achong Ai

Agents for

### M. M. MOTORCYCLE

The M. M. line comprises 4 models with a sufficient range of prices to fill every requirement and age, without question, the best motorcycle value offered this year. They are designed to meet the demand for great power, speed and smooth running qualities.

Prices f. o. b. Nawiliwili, Kauai.  
4 HP Battery Special \$170.00  
4 HP Magneto Special \$195.00  
4 1-2 HP Four Fifty Magneto \$235.00  
8 HP Twin Cylinder \$260.00  
Address: C. ACHONG AI  
P. O. Box 62 Lihue, Kauai.

We believe in Sperry Flour every day and every hour. tf.

### Oceanic Steamship Co's. Time-table

The favorite S. S. SIERRA, 10,000 tons displacement, sails from Honolulu Aug. 24.  
First-class single to San Francisco, \$65; round trip, \$110.

C. Brewer & Co. Ltd.  
GENERAL AGENTS

### Stationery and Paper

We carry all the best grades of paper, stationery, and office supplies.

We will give your mail order the same care and prompt attention that you would receive in person.

Drop us a line.

Hawaiian News Co., Ltd.  
Young Bldg. Honolulu

### L. Y. TIM

Has entered the rent service, and has provided himself with a big

### Five-Seater Buick

Special attention paid to commercial travelers. Reasonable rates to all parts of the island.

'Phone 600

"Yes," said the celebrated oculist, "he had some rare trouble with his eyes, every time he began to read he would read double. And yet he is able to hold a very high-salaried position."

"Why? what can he do?" said the friend.

"The gas company gave him a job reading meters."

## Waimea Stables

LIMITED

Up-to-date Livery, Draying and Boarding Stable and Auto-Livery Business.

### AUTOMOBILE STAGE-LINE BETWEEN LIHUE and KEKAHA

Leaving Lihue every Monday, Wednesday and Friday.

Leaving Kekaha every Tuesday, Thursday and Saturday.

ARRIVING AT THEIR DESTINATION IN THREE HOURS

W. WEBER Manager.

Telephone 4 W Waimea P. O. Box 48

## K. SAITO

HANAPEPE

AGENT FOR

### THE FINE 1912 MODEL INDIAN MOTORCYCLE

SPECIFICATIONS AND PRICES	
4 h. p. 1 Speed	\$215.00
7 h. p. 2 Speeds	\$325.00

The history of the Indian is alone sufficient to establish its superior quality and position as the leading motorcycle, not only of America but of the world.

### Messenger Service

**Alexander Young Laundry**  
Guarantees first class work on  
Ladies Silk dresses and Gentlemen's Suits

Office: Territorial Messenger Service  
HONOLULU Let us do your shopping



# NAWILIWILI GARAGE

C. W. SPITZ, Prop.

NAWILIWILI, KAUAI

TELEPHONE 104

Automobiles to all Parts of Kauai, all hours, Day and Night

Careful Chauffeurs

Autos and light machinery repaired. Plumbing and gas fittings.

Agents for Fisk and Goodrich Tires and Tubes, Chalmers-Detroit, Hudson &amp; Gramm-Logan Truck.

Agents for the Inter Island Steam Navigation Co., Ltd., at Nawiliwili, Kauai.

## AUTOMOBILE RATES

From Lihue to Koloa	\$ 5.00	From Lihue to Waimea	\$10.00
" " " Lawai	6.00	" " " Kekaha	11.50
" " " Kalahoe	7.00	" " " Barking Sands	17.50
" " " Elele	8.00	" " " Kapaa	5.00
" " " Makaweli	9.00	" " " Anahola	6.00
" " " Kilauea	10.00	" " " Kalihiwai	12.00
" " " Hanalei	15.00	" " " Haena	20.00

Drummers using Trucks for transportation of sample trunks, \$10 and \$15 per day and board to driver.

One and one-half fare for round trip.

Used by  
All the Big  
College Nines

The  
Official  
Ball

If you attend any of the big college games you will find that the ball almost invariably used is the REACH OFFICIAL AMERICAN LEAGUE BALL. College men won't have anything but the BEST—that's why they all use

**The Reach Ball**

College men know too that the Reach Ball has been adopted by the American League for ten years, and is the Official League Ball. No other ball can be used in any League game. Price everywhere, \$1.25.

The Reach Trade-mark on all Sporting Goods is a guarantee of quality—it means satisfaction, a new article or your money back (except on Balls and Bats under \$1.00).

The REACH OFFICIAL BASE BALL GUIDE. The recognized authority of the American League. History and photos of series. Schedules, records, etc. 10 cents at dealers or by mail.

**Theo. H. Davies & Co., Ltd.**

Sole Agents  
for the Territory of Hawaii

## Honolulu School for Boys, Inc.

A Boarding Establishment  
For those of Moderate Means  
Preparatory, Grammar, and High  
School Departments Students may  
enter at six years of age and upwards  
Campus 18 Acres, Swimming Tank  
Liberal Diet.

Next Term Commences September  
9th.

For Catalogue apply

L. G. Blackman, Principal

**Honolulu School for Boys, Inc.**

P. O. Box 5 2, Honolulu.

## The Advertised Article

?

is one in which the merchant himself has implicit faith—else he will not advertise it. You are safe in patronizing the merchants whose ads appear in this paper because their goods are up-to-date and not shop-worn

## A. R. GLAISYER, D. V. M.

Will make monthly headquarters  
as per schedule below

1-10, 13-14	- -	Lihue
11-12	- -	Kilauea
15-17	- -	Kekaha
18-21	- -	McBryde
22-30	- -	Makaweli

## BANKING HOUSES

## THE BANK OF HAWAII, Limited

LIHUE BRANCH

LIHUE, KAUAI, HAWAII

Deposits are received subject to check. Certificates of deposit issued payable on demand. Loans made on approved security.

## DRAFTS DRAWN ON

Honolulu Bremen  
San Francisco Berlin  
New York Hong Kong  
London Yokohama

## SAVINGS DEPARTMENT

Interest paid on Savings Deposits. 4% per cent on ordinary and 4 per cent on Term Deposits. Ordinary Savings Deposits will be received up to \$2,500 in any one account.

SAFE DEPOSIT BOXES FOR RENT \$2 AND \$3 A YEAR

## Bishop & Co. BANKERS

Established 1859

HONOLULU, HILO, WAIMA KAUAI.

Transacts a General Banking and Exchange Business Commercial and Travelers' Letters of Credit issued available in all principal cities of the world.

Interest allowed at the rate of 4 per cent per annum on Savings Bank deposits.

Interest paid on Time Deposits at the following rates:  
3 Months 3 per cent per annum.  
6 Months 3 1-2 per cent per annum.  
12 Months 4 per cent per annum.

All business entrusted by customers on other islands receives careful and prompt attention.

## Miss Power

Fashionable Millinery

Parlors  
20-211 Boston Bldg.  
Fort Street Honolulu

## TO SMIE AT

A bachelor had courted a girl for a long time without coming to the point. One evening in Leap Year, the young lady being musical, he took her to a concert.

The orchestra played No. 6, a selection that seemed to the bachelor very beautiful. He bent over his companion and whispered:

How lovely that is! What is it, do you know?

She smiled demurely and replied in a low, thrilling voice:

"It is the 'Maiden's Prayer'."

"The 'Maiden's Prayer'?" he repeated in astonishment. "Why—"

But she handed him her program, pointing to No. 6 with her finger.

He read and started, for the real name of the selection was "Mendelssohn's Wedding March." He bought the ring the next day.

The practical man and his wife were moving from one flat to another and were discussing ways of saving moving expenses.

"We can carry lots of things ourselves," said the wife. "For example, I will wear my winter coat over and then leave it and come back for my spring coat, which I will wear over on the next trip."

This idea charmed the impractical man. "Why, I can do the same thing!" he cried. "I can wear one suit of clothes over and leave it and come back for another."

The trouble with our judges is that too many of them confound their antipathies with their duties.

P. O. BOX 441 PH. 2434

**Kershner Vulcanizing Company, Ltd.**

**AUTOMOBILE TIRES OUR SPECIALTY**

1175 Honolulu  
Alakea Street T. H.

## Insure

In the

## Prudential

What is the use of paying

Twenty Premiums

For a participating policy when you can buy a no participating policy for only

Fifteen Premiums

at a lower rate



Hawaiian Trust Co. Ltd.  
823 Fort St. Honolulu.

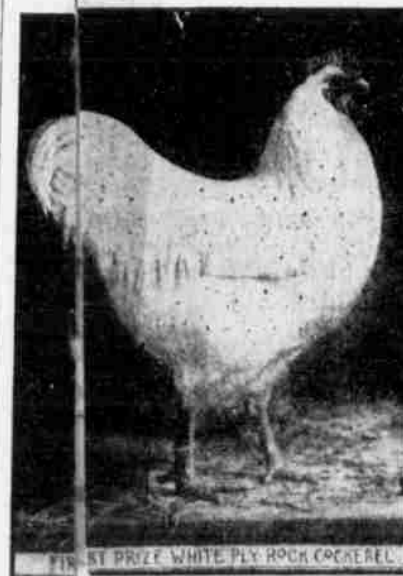

**Lihue Poultry Farm**

P. O. Box 106. Lihue, Kauai.

## Boot and Shoe Emporiums

THE ANVIL



TRADE MARK REGISTERED

Indicates a steel shod shoe for children. A substantial school shoe; a stylish well made dress shoe. High or low cut, Kid or Calf stock; button, one-strap, or lace.

Steel shod anvil brand means "made to wear." Prices, in sizes 9 to 11, \$2.25 to \$2.50; in sizes 11-12 to 2, \$2.50 to \$3.00.

Try a pair and prove what we contend.  
**McINERNEY SHOE STORE**  
HONOLULU

## NOTHING

BETTER

FOR PLANTATION MEN

These Boots have more water-proof qualities than any other boot known.

You get your moneys worth even if the price is high.

**\$11.00 FOR 17 INCH**  
**9.50 " 13 INCH**

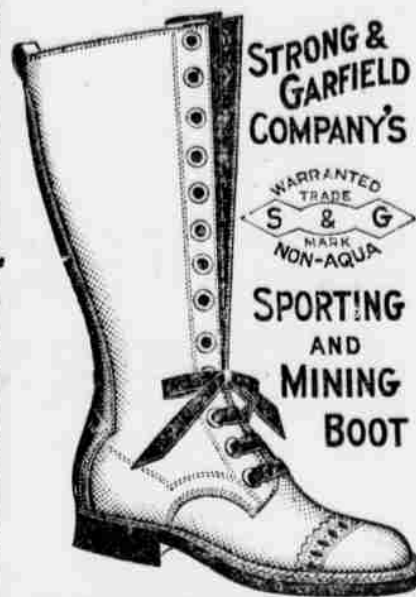

NO OTHER BOOT HAS AS MANY WATER-PROOF QUALITIES.

**MANUFACTURER'S SHOE CO., LIMITED**  
1051 Fort Street Honolulu.

## REXALL REMEDIES

FOR MANY AILMENTS

BRING THE RESULTS

**REXALL TOILET ARTICLES**

HAVE NO EQUAL FOR PURITY

Freight paid to nearest port on orders for \$5.00 or over

**BENSON, SMITH & CO.**

Fort and Hotel Sts. Honolulu

**THE REXALL STORE**

## Musical Instruments

## HONOLULU MUSIC CO., LTD.

**JAMES W. BERGSTROM**  
Manager  
88 King Street

**Knabe  
Hans  
Behning**

## PIANOS

**Auto-Piano Inerplayers  
Premetone Players  
Pipe and Reed Organs**

Talkie

New  
THE

**F. E. D.**  
HONO  
NUTRITION and  
COMMISS

Blacksmi  
ons, Buggi  
cycle Sundi  
Prompta  
tion given

MU

DO "YOU" READ THE GARDEN ISLAND



## Sketches of Young Couples

### The Cool Couple

#### DO YOU RECOGNIZE THIS COUPLE?

There is an old-fashioned weather-glass representing a house with two doorways, in one of which is the figure of a lady. When the weather is to be fine the lady comes out, and the gentleman goes in; when wet, the gentleman comes out, and the lady goes in. They never seek each other's society, are never elevated and depressed by the same cause, and have nothing in common. They are the model of a cool couple, except that there is something of politeness and consideration about the behaviour of the gentleman in the weather-glass, in which neither of the cool couple can be said to participate.

The cool couple are seldom alone together, and, when they are, nothing can exceed their apathy and dullness; the gentleman being for the most part drowsy and the lady silent. If they enter into conversation, it is usually of an ironical or recriminatory nature. Thus, when the gentleman has indulged in a very long yawn, and settled himself more snugly in his easy-chair, the lady will perhaps remark, "Well, I am sure, Charles, I hope you're comfortable." To which the gentleman replies, "Oh, yes; he's quite comfortable,—quite."—"There are not many married men, I hope," returns the lady, "who seek comfort in such selfish gratifications as you do."—"Nor many wives who seek comfort in such selfish gratifications as you do I hope," retorts the gentleman. "Whose fault is that?" demands the lady. The gentleman becoming more sleepy returns no answer. "Whose fault is that?" the lady repeats. The gentleman still returning no answer, she goes on to say that she believes there was in all this world anybody so attached to her home, so thoroughly domestic, so unwilling to seek a moment's gratification or pleasure beyond her own fireside, as she. God knows that before she was married she never thought or dreamt of such a thing; and she remembers that her poor papa used to say again and again, almost every day of his life, "Oh, my dear Louisa, if you only marry a man who understands you, and takes the trouble to consider your happiness and accommodate himself a very little to your disposition, what a treasure he will find you!" She supposes her papa knew what her disposition was,—he had known her long enough,—he ought to have been acquainted with it; but what can she do? If her home is always dull and lonely, and her husband is always absent, and finds no pleasure in her society, she is naturally sometimes driven (seldom enough, she is sure) to seek a little recreation elsewhere; she is not expected to pine and come to death, she hopes. "Then come, Louisa, says the gentleman, waking up as suddenly as he fell asleep, "stop at home this evening, and so will I."—"I should be sorry to suppose, Charles, that you took a pleasure in aggravating me," replies the lady; "but you know as well as I do that I am particularly engaged to Mrs. Mortimer, and that it would be an

to stay at home, and that it's no fault of mine we are not oftener together."

With that the gentleman goes away to keep an old appointment at his club, and the lady hurries off to dress for Mrs. Mortimer's; and neither thinks of the other until by some odd chance they find themselves alone again.

But it must not be supposed that the cool couple are habitually quarrelsome one. Quite the contrary. These differences are only occasions for a little self-exercise,—nothing more. In general they are as easy and careless, and dispute as seldom, as any common acquaintances may; for it is neither worth their while to put each other out of the way, nor to ruffle themselves.

When they meet in society, the cool couple are the best bred people in existence. The lady is seated in a corner among a little knot of lady friends, one of whom exclaims, "Why, I vow and declare! there is your husband, my dear."—"Whose—mine?" she says carelessly. "Ah, yours, and coming this way, too!"—"How very odd!" says the lady, in a languid tone. "I thought he had been in Dover." The gentleman coming up, and speaking to all the other ladies, and nodding slightly to his wife, it turns out that he has been at Dover, and has just now returned. "What a strange creature you are!" cries his wife, "and what on earth brought you here, I wonder?"—"I came to look after you, of course," rejoins her husband. This is so pleasant a jest that the lady is mightily amused, as are all the other ladies similarly situated who are within hearing, and, while they are enjoying it to the full, the gentleman nods again, turns upon his heel, and saunters away.

There are times, however, when his company is not so agreeable, though equally unexpected; such as when the lady has invited one or two particular friends to tea and scandal, and he happens to come home in the very midst of their diversion. It is a hundred chances to one that he remains in the house half an hour; but the lady is rather disturbed by the intrusion, notwithstanding, and reasons within herself, "I am sure I never interfere with him, and why should he interfere with me? It can scarcely be accidental: it never happens that I have a particular reason for not wishing him to come home, but he always comes. It's very provoking and tiresome; and I am sure when he leaves me so much alone for his own pleasure, the least he could do would be to do as much for mine." Observing what passes in her mind, the gentleman, who has come home for his own accommodation, makes a merit of it with himself; arrives at the conclusion that it is the very last place in which he can hope to be comfortable; and determines, as he takes up his hat and cane, never to be so virtuous again.

Thus a great many cool couples go on until they are cold couples, and the grave has closed over their

## HAWAII AND SOME RESPONSIBILITIES

Continued from page 2.

ends of their complete selfishness. There are not many of these.

The third responsibility is a great one. It is even greater for that there is not attached to it the ambition of the government official who is situated amidst ideals he can plainly see and is entrusted to carry out, or that sad personal interest of the tuberculosis patient who sees in everything attached to his disease something peculiarly intimate to himself.

It is the responsibility of the hale and hearty and the well-provided for, the responsibility to think of number two, always a difficult duty to reconcile oneself to. Only an interest in this crusade will fulfill this responsibility. If the hale and hearty become interested in it, the chances of the afflicted increase a hundredfold. If every such person became interested, then the interest would be an intense one, the more intense in ratio to the number of people interested. The chances of the afflicted leap even to a thousand or more. Interest, I would remind you, is digging the Panama Canal.

I would like to stand on every road on this island and point to each one of you as you passed and tell you to become interested. I can't do it. I wish I could.

Responsibility rests upon the healthy because tuberculosis can be cured, I may say easily, if it is treated in its inception. It becomes the duty of each person in the Territory of Hawaii, no matter to what nationality he may belong to closely watch those nearest and dearest to him and give them their fighting chance by reporting the case at once.

#### FIGURES

Listen—The statistics from sanatoria for consumptives where patients in all stages of the disease are received show that twenty-five percent. leave as absolutely cured, and forty to fifty percent. leave as much improved, many of them being again capable of earning their own living. In constitutions

where only patients in the early stages of the disease are received as many as seventy to seventy-five percent. have been cured.

Last year 303 people died in this Territory from tuberculosis. All of them once passed through the early stages of the disease. Two hundred and twelve of them should have lived out their lives by your side.

Your lack of interest did that. The Anti-Tuberculosis League and the Board of Health will see that within the next few months every person in the Territory has a chance to become as familiar with the symptoms of early tuberculosis as Uncle Hiram is with his rheumatiz. If a people has this knowledge and acts upon it, there is an iron wall presented almost at once to the invidious attack of the white plague. Nor is there reason to be like the hero of Jerome's Three Men in a Boat who read a patent medicine catalogue and promptly felt all the symptoms of every disease he read about, reducing himself to a physical wreck and, I believe, eventually catching the mumps.

Sooner or later there will be in Hawaii an honor roll of men and women. They will be people who realized that upon their activity rested matters of life and death. At the end of this time there must be either that or a list of mortuary tablets. A name on the first will mean a name from off the second. Those dead will not have died bravely in that best deaths, where duty has lighted the path to the last precipice. They'll be dead because this community did not do ITS duty.

DR. SINCLAIR.

EDITOR'S NOTE:—This is the first of several papers by Doctor Sinclair, others of which will appear in the columns of THE GARDEN ISLAND from time to time. They are of exceptional interest and vitally important to every home. We trust that they will be studied with care.

"Can you imagine," said the facetious teacher of natural history, "anything worse than a giraffe with a sore throat?" "Yes, sir," came the answer from one boy.

"What, pray?" asked the teacher in surprise.

"A centipede with corns."

## Waimea Machine & Automobile Works

Geo. A. Bertram, Proprietor.

General machine, Automobile and gas engine repairs, auto supplies, parts, etc.

AGENTS FOR ACETELINE GAS LIGHTING CO.

## Vulcanizing

We Are equipped with the very highest grade American machine tools and our facilities for the handling of automobile repair work are

## UP-TO-DATE

Our efforts are to please our patrons, and a trial will prove to you how easily it is done.

WE DELIVER THE GOODS

## Waimea Machine & Automobile Works

Tel. 32 W. WAIMEA, KAUAI. P. O. Box K.

A newly married couple and a friend were traveling by train, when they were suddenly plunged into the darkness of a tunnel. There was no light in the car and when they abruptly returned to daylight the bride and the bridegroom were caught kissing furiously.

The friend was embarrassed, and he said the first thing that came into his head: "That—ah—that tunnel cost two million dollars."

The bridegroom nodded his head wisely. "Well," he said in lightheartedness, "it was worth it."

Covet a good woman and she will forgive you, but if you don't desire her she never will.

The farmer's mule had just balked in the road when the country doctor came by. The farmer asked the physician if he could give him something to start the mule. The doctor said he could, and reaching down into his medicine case, gave the animal some powder. The mule switched his tail, tossed his head and started on a mad gallop down the road. The farmer looked first at the flying animal and then at the doctor.

"How much did that medicine cost, Doc?" he asked.

"Oh, about fifteen cents," said the physician.

"Well, give me a quarter's worth, quick!" And he swallowed it. "I've got to catch that mule."

## JEWELERS

EVERYTHING IN THE SILVER AND GOLD LINE, RICH CUT GLASS AND ART GOODS.

MERCHANDISE OF THE BEST QUALITY ONLY.

H. F. WICHMAN & CO., Ltd.

LEADING JEWELERS  
P. O. Box 342 Honolulu

## JAS. F. MORGAN

Co. Ltd.

Stocks, Bonds

and Real Estate

No. 857 Kaahumanu St.

WHEN IN NEED OF

## THE BRUNSWICK-BALKE-COLLENDER CO.

Established over 60 years

71 Queen St., Honolulu

Carry a  
Large Stock



Billard and Six  
Pocket Tables.

## REFRIGERATORS

exterior, 7-16 Opal Glass Interior.

Values That Have Ever Been

Offered the Consumer.

# UTILATED PAGES



## BY AUTHORITY

## NOTICE

TO CANDIDATES FOR ELECTION TO COUNTY OFFICES WITHIN THE COUNTY OF KAUAI, T. H.

Notice is hereby given, that whereas it is required by law that candidates for election to County Offices shall deposit their nominations with the County Clerk not less than twenty (20) days prior to election, which will be in this year on November 5th., A. D. 1912, it will be necessary therefore to have nominations of candidates for election to County Offices within the County of Kauai, Territory of Hawaii, be filed with the County Clerk of the County of Kauai at his office in Lihue, said County of Kauai, not later than FOUR (4) O'CLOCK in the afternoon of TUESDAY, the 15th day of OCTOBER, A. D. 1912.

In order to be eligible to election as a County Officer the candidate must be a citizen of the United States of America and of the Territory of Hawaii and must have been a duly qualified elector of the Territory of Hawaii and of the County of Kauai for at least one year next prior to his election; and in case of the members of the Board of Supervisors, the same qualification are required and in addition thereto they shall continue to reside within the district from which they are elected during period of their incumbency; and in the case of the County Attorney no person shall be elected as such who, in addition to the foregoing qualifications, is not a duly licensed Attorney admitted to practice in the Supreme Court of the Territory of Hawaii and has practiced law in the County of Kauai for at least one year.

Each nomination must be accompanied by a deposit of twenty-five dollars (\$25.00) and be signed by not less than twenty-five duly qualified electors of the County of Kauai or of the district within the County of Kauai for which such election is to be held and in which the nominee is requested to be a candidate.

Each candidate must and shall, at the time of filing his nomination papers, state by what political party he is nominated or his non-partisanship, as the case may be, in order that such party affiliation or non-partisanship may be printed on the ballot in front of the name of such candidates.

The name or names of the candidate or candidates will be printed with the Hawaiian or English (language) equivalent, if such there be, if the candidate shall so request the undersigned in writing at the time of filing his nomination.

J. MAHIAI KANEAKUA,  
County Clerk, County of Kauai,  
T. H.  
Lihue, Kauai T. H. Sept. 25th, 1912.  
Oct. 1, 8, 15.

## MA KE KAUOHA

## OLELO HOOPAA

I NA MOHO HOLO BALOTA NO NA OIHANA KALANA MALOKO O KE KALANA O KAUAI, T. H.

Ma keia ke haina aku nei ka lohe, no ka mea na kauohia ma ke kanawai e waiho ae na Moho Holo Balota no ke kohoia no na oihana Kalana i ka lakou mau palapala noi no ka holo mohohana, i ke Kakauolelo o ke Kalana aole e emi iho malalo o na la he iwakalua (20) mamua ae o ka la koho balota, oia hoi ma ka la 5 o Novemaba M. H. 1912 i keia makahiki nei, nohaua ke kauoha aku nei e waihoia mai ia mau palapala noi holo mohohana no na oihana kalana maloko o ke Kalana o Kauai, Territory of Hawaii nei, me ke Kakauolelo o ke Kalana o Kauai i oleloia mamua mai o ka hora eha (4) o ka auwina la o ka POALUA, i ka la 15 o Okatoba, M. H. 1912.

I mea e kupono ai kekahi mea ke kohoia i Lihue Oihana no ke Kalana, e keia he kupa oia no Amerika Hiniaua no ke Teritori

## BY AUTHORITY

## NOTICE

TO CANDIDATES FOR ELECTION TO COUNTY OFFICES WITHIN THE COUNTY OF KAUAI.

The attention of all candidates at the next County General Election to be held on November 5th. 1912, is drawn to sections 34, 35 and 36 of the Revised Laws of Hawaii (1905) relating to the filing of an itemized sworn statement by each candidate of his expenses incurred in connection with such election, where he has incurred such expenses. If a candidate has incurred no expenses on account of such election, he shall so set forth such fact also by a sworn statement.

J. MAHIAI KANEAKUA,  
County Clerk, County of Kauai,  
T. H.  
Lihue, Kauai, T. H. Sept. 28, 1912.  
31.

## MA KE KAUOHA

## HOOLAHA

I na Moho Holo Balota apau no na Oihana Kalana maloko o ke Kalana o Kauai.

Ma keia ke kauohia aku nei na Moho Holo Balota apau ma keia Kau Koho Balota Nui ae o ke Kalana o Kauai nei e malamaia ana ma ka la 5 o Novemaba, 1912, e hoamaopopo pono ae i ke kauoha o na paku 34, 35, ame 36 o ke Kanawai i Hooponopono Houia o Hawaii nei (1905) e pili ana no ka waiho ana mai i kekahi Hoike i hoohikiia e ka Moho Holo Balota no kona mau hoohilo e pili ana i ke koho balota, ina he mau hoohilo kona. Ina hoi aole he mau hoohilo o kekahi Moho Holo Balota e hoakaka no oia pela ma kekahi Hoike no i hoohikiia e ia.

J. MAHIAI KANEAKUA,  
Kakauolelo, Kalana o Kauai, T. H.  
Lihue, Kauai, T. H. Sept. 28, 1912.  
Oct. 1, 8, 15.

o Hawaii nei a he mea kupono no hoi i ke koho balota no ke Teritori o Hawaii a no ke Kalana o Kauai nei no hookahi makahiki mamua ae o kona kohoia ana aku; a no na lala hoi o ka Papa Lunakiai, mawaho ae o ia mau hookupono i hoikeia ae la e noho paa lakou maloko o ka Apana e koho ia ai lakou oia ko lakou manawa e noho oihana ana; a no ka Loio Kalana hoi, aole loa e kohoia kekahi mea ma ia oihana, ina, mawaho ae o na mea hookupono i hoikeia ae la, aole oia he Loio i aeia no ka lawelawe oihana ana imua o ka Aha Hookolokolo Kiekie o ke Teritori o Hawaii nei a ua lawelawe hoi i ka oihana Loio iloko o ke Kalana o Kauai nei no ka manawa i emi ole hoi malalo o ka makahiki hookahi.

E waihoia mai na palapala noi i oleloia me na dala pu he iwakalua-kumamallima (\$25.00) a e kakauinoia hoi ua palapala noi la e ka poe aole e emi iho ka nui malalo o ka iwakalua-kumamallima (25) poe koho o ke Kalana o Kauai nei a i ole oloko o ka Apana kahi e koho balota ia ai maloko hoi oiaia i noi ia ai kekahi i mohoholo balota.

E hoike mai kela ame keia mohoholo balota i ka manawa e waiho mai ai i ko lakou mau palapala noi holo mohoho no kekahi oihana Kalana, i ko lakou Aoao Kalanaina nana i wae ia lakou i mohoho, a i ole i ka poe paha aole Aoao Kalanaina nana i wae ia lakou i mau mohoho, i mea e hiki ai ke palia ko lakou Aoao Kalanaina mamua mai o ko lakou mau inoa maluna o ka balota.

E palia no ka inoa Hawaii a Haole paha o kekahi mohoholo balota, ina he inoa kekahi o ia ano, ina e noi mai ka mohoholo balota i ka mea nona ka inoa malalo iho ma ka palapala i ka wa e waiho mai ai i kona palapala noi e hoi i mudio.

J. MAHIAI KANEAKUA,  
Kakauolelo, Kalana o Kauai,  
Lihue, Kauai, T. H. Septemaba 28th, 1912.

Lancer Safety Matches in packages of ten boxes for 5 cents. Where? At the Lihue Store. If.

## Lumber Facts

If you are planning to build a new house or garage, we would like to make you an estimate on your lumber and building material.

We have just received more than a half million feet of choice lumber direct from the Sound and can fit you with precisely what you require, at attractive prices.



## COURT NOTICE

IN THE CIRCUIT COURT, FIFTH CIRCUIT, TERRITORY OF HAWAII.  
At Chambers—In Probate

In the matter of the Estate of Mrs. Elizabeth Hart Meeawa, deceased Intestate.

NOTICE TO CREDITORS.  
The undersigned having been appointed administrator of the Estate of Mrs. Elizabeth Hart Meeawa, deceased intestate, hereby gives notice to all creditors of said deceased to present their claims duly authenticated and with proper vouchers, if any exist, even if the claim is secured by mortgage upon real estate, to me at my office at the Waimea Court House at Waimea, Kauai, within six months from the date of the first publication of this notice, or within six months from the date they fall due, or the same will be forever barred.

W. O. CROWELL,  
Administrator of the Estate of Mrs. Elizabeth Hart Meeawa, Deceased Intestate, of Waimea, Kauai.  
Dated, Waimea, Kauai, September 16, 1912.

## NOTICE TO TAXPAYERS

Mr. Manuel Rapozo Teves, has this day been appointed Deputy Tax Assessor and Collector of Taxes, for the Kawaihau District, Island and County of Kauai, Territory of Hawaii, vs J. W. Neal resigned.

J. K. FARLEY,  
Assessor, Fourth Division.  
Koloa, Kauai, Sept. 27, 1912.  
Approved: D. L. CONKLING  
Treasurer, Territory of Hawaii.  
2t.

## NOTICE

STATEMENT OF THE OWNERSHIP, MANAGEMENT, CIRCULATION, ETC., OF THE GARDEN ISLAND published weekly at Lihue, Kauai, required by the Act of August 24, 1912.

Editor, E. B. Bridgewater, Lihue Kauai.

Managing Editor, E. B. Bridgewater, Lihue Kauai.  
Business Managers, K. C. Hopper, Lihue Kauai.  
Publisher, Bridgewater and Hopper, Lihue Kauai.

Owners holding 1 per cent or more of stock:

W. H. Rice, Sr. Lihue Kauai.  
Geo. N. Wilcox Lihue Kauai.  
Hans Isenberg Lihue Kauai.  
E. Knudsen Kekaha Kauai.

Known bondholders, mortgagees, and other security holders, holding 1 per cent or more of total amount of bonds, mortgages, or other securities: None.

E. B. BRIDGEWATER, Editor.  
Sworn to and subscribed before me this 15th day of October 1912.

HENRY W. WAIKAI,  
Notary Public, 5th Judicial Circuit, T. H.  
My commission expires June 30, 1912.

## COURT NOTICE

IN THE CIRCUIT COURT OF THE FIFTH CIRCUIT, TERRITORY OF HAWAII

AT CHAMBERS—IN PROBATE  
In the matter of the Estate of Kauhane Mika of Koloa, Kauai deceased.

Order of Notice of hearing petition for Administration.  
On reading and filing the petition of Rebeka Kepu a creditor of Kauhane Mika alleging that Kauhane Mika of Koloa, County of Kauai died intestate at Koloa, County of Kauai on the 25th day of March A. D. 1912 leaving property in the Hawaiian Islands necessary to be administered upon, and praying that letters of administration issue to Francis Nakai.

It is ordered that Saturday, the 16th day of November A. D. 1912, at 9 o'clock A. M., and hereby is appointed for hearing said petition in the court room of this court at Lihue, County of Kauai, at which time and place all persons concerned may appear and show cause, if any they have, why said petition should not be granted.

Dated at Lihue October 14th 1912.

LYLE A. DICKEY,  
Judge of the Circuit Court of the Fifth Circuit.

Attest:  
M. DE BRETTEVILLE,  
Assistant Clerk of the Circuit Court of the Fifth Circuit.  
Oct. 15, 22, 29, and Nov. 5th.

"Bobby," said the lady in a street car, severely, why don't you get up and give your seat to your father? Doesn't it pain you to see him reaching for the strap?"  
"Not in a car," said Bobby.  
"It does at home."

## WAIMEA NEWS NOTES

By Julian Kamai

Prince Kuhio held a political meeting in Waimea Wednesday evening.

108 children were vaccinated at Waimea school by Dr. Sandow Oct. 10th.

Mr. Brodie was a welcome visitor at Waimea school Oct. 9th. He gave a rousing talk to the pupils of the three highest grades.

Mr. Bergstrom has had a piano on exhibition at the Waimea Hotel.

Mrs. Fassoth keeps open her house on Sunday afternoon for her neighbors and the young people of this district. Her hospitality is greatly appreciated.

Mr. and Mrs. Henry C. Brown entertained Mr. Brandt and Mr. and Mrs. Fassoth at dinner on Monday evening.

A meeting of the Waimea Teachers Club was held at Principal Brown's house on Thursday evening. Interesting book reviews were given by Miss Silva, Miss Hofgaard and Mr. Milliken.

Miss Von Arnswalt was Mrs. Brown's guest on Thursday night.

Yin Sui Yap an old girl of Waimea school will leave here on Saturday Oct. 12th. for Honolulu.

## ELEEE ECHOES

Mrs. Petersen, Miss Bryant and Miss Wilcox of Makaweli visited the Elelee School on Friday.

Messrs Armstrong, and O'Hara two of the carpenters who have been working on the Elelee school and cottages left for Honolulu on Saturday's Kinau.

Mr. Harold Dyson who has been the guest of the Misses Hastie for the past weeks left for Honolulu on the Kinau.

Miss Eva Hastie of Elelee visited Waimea on Saturday.

Mr. and Mrs. Morse and Miss Ing were visitors in Kekaha on Thursday.

Mr. Crane of Elelee left for Honolulu on the Kinau.

## List of Books to Be Had in The Traveling Library

- 1 The Nature-study of Idea Bailey
- 2 Principles of Rural Economics Carver
- 3 Hand-book of Future-study Comstock
- 4 Plants Coulter
- 5 Rural School Agriculture Davis
- 6 Moths and Butterflies Dickerson
- 7 The Great World's Farm Gaye
- 8 Forage and Fiber Crops in America Hunt
- 9 Among the Water-Fowl Job
- 10 Among Country Schools Kern
- 11 Irrigation and Drainage King
- 12 Soils Lyon & Fippin
- 13 The Care of Animals Mayo
- 14 Lessons in Zoology Needham
- 15 Tropical Agriculture Nichols
- 16 The Fertility of the Land Roberts
- 17 Man and Nature Shaler
- 18 Elementary Geology Tarr
- 19 Elements of Agriculture Warren
- 20 Elementary Meteorology Waldo
- 21 Systematic Pomology Waugh
- 22 Year-Book, U. S. Dept. Agriculture
- 23 Annual Report, Hawaii Experiment Station
- 24 Report, Territorial Board Agriculture and Forestry
- 25 Bulletins, College of Hawaii

- 1 Lessons with Plants Bailey
- 2 Principles of Agriculture Bailey
- 3 Starland Ball
- 4 Practical Botany Bergen & Caldwell
- 5 Elements of Geology Blackwelder & Barrow
- 6 Agriculture for Beginners Burkett etc.
- 7 Insect Life Comstock
- 8 The Human Body and Health Davison
- 9 Plant Physiology Duggar
- 10 Principles of Physics Gage
- 11 Fundamentals of Agriculture Halligan
- 12 Hawaii and Its Volcanoes Hitchcock
- 13 Nature-study and Life Hodge
- 14 Cereals in America Hunt
- 15 Essentials of Biology Hunter
- 16 Education by Plays and Games Johnson
- 17 Irrigation Newell
- 18 Experiments with Plants Osterhout
- 19 Agricultural Economics Taylor
- 20 Fertilizers Voorhees
- 21 Farm Animals Wilcox
- 22 Year-Book, U. S. Dept. Agriculture
- 23 Report of the Governor of Hawaii
- 24 Annual Report, Hawaii Experiment Station
- 25 Bulletins, College of Hawaii

- 1 Principles of Vegetable Gardening Bailey
- 2 History of Pedagogy Compayre
- 3 How to keep Bees Comstock
- 4 Bacteria, Yeasts and Molds Conn
- 5 Farm Machinery Davidson & Chase
- 6 The Place of Industries in Education
- 7 Fungus Diseases of Plants Duggar
- 8 Southern Field Crops Duggar
- 9 First Principles of Agriculture Goff & Mayne
- 10 Manual of Farm Animals Harper
- 11 The Feeding of Animals Jordan
- 12 Spraying of Plants Lodeman
- 13 Descriptive Chemistry Newell
- 14 Ties and Breeds of Farm Animals Plumb
- 15 The Farmer's Business Handbook Roberts
- 16 Interpretation of Nature Shaler
- 17 First Principles of Soil Fertility Vivian
- 18 Handbook of Domestic Science Wilson
- 19 The Boy Scout Handbook
- 20 Year-Book, U. S. Dept. Agriculture

## ANNOUNCEMENTS

As a candidate for the office of County Treasurer, I most respectfully solicit the support of the voters of the County of Kauai at the coming election, Nov. 5, 1912.  
H. MORGAN

As a candidate for the office of County Auditor, I most respectfully solicit the support of the voters of the County of Kauai at the coming election, Nov. 5, 1912.  
C. MASER

As a candidate for the office of County Clerk, I very respectfully solicit the support of the voters of the County of Kauai at the coming election, Nov. 5, 1912.  
J. MAHIAI KANEAKUA

As a candidate for Representative, Lihue District, I most respectfully solicit the support of the voters of the County of Kauai at the coming election, Nov. 5, 1912.  
J. H. CONEY

## CLASSIFIED ADS PAY

Advertisements in this column will be charged at the rate of fifteen cents per line for each issue. No single insertion will be run for less than one dollar.

FOR SALE Reading-Standard, two-cylinder motorcycle, fully equipped, in first class condition and good as new. For full particulars, consult, J. I. Silva, Elelee Store.

AUTOMOBILE Will sell the best Oldsmobile in the Territory for \$200.00. Good condition; brand new transmission. Demonstrations given. For full particulars, enquire at this office.

THOMAS A. O'BRIEN  
Waverly Pl. Bethel & Hotel St.  
P. O. Box 563, Honolulu  
COMMISSION MERCHANT  
Representing  
Moore-Watson Dry-Goods Co.  
San Francisco, - - Cal.

Harry Armitage. H. Cushman  
Carter. Samuel A. Walker.

Harry Armitage & Co.  
LIMITED.

Stock and Bonds  
BROKERS

Member Honolulu Stock and Bond Exchange.  
P. O. Box 683 Telephone 2201.  
Cable and Wireless Address:  
"Armitage."

Koloa  
Plantation  
Store

Wholesale and Retail Groceries.  
Dry Goods of all Descriptions.  
General Plantation Supplies.

21 Annual Report, Governor of Hawaii  
22 Annual Report, Hawaii Experiment Station  
23 Report, Board Agric. and Forestry, Hawaii  
24 Margolin, Eucalyptus  
25 Bulletins, College of Hawaii

1 Sea-Bench at Ebb-Tide Arnold  
2 Plant Breeding Bailey  
3 Principles of Fruit Growing Bailey  
4 Chapters in Rural Progress Butterfield  
5 Hand-Book of Nature-study Comstock  
6 The Geological Story Dana  
7 Introduction to Zoology Davenport  
8 The School and Society Dewey  
9 Entomology Folsom  
10 The World's Commercial Products Freeman  
11 Practical Forestry Gifford  
12 Citizenship and the Schools Jenks  
13 Children's Gardens Parsons  
14 The Farmstead Roberts  
15 The Horse Roberts  
16 Corn Plants Sargent  
17 Chemistry of Plant and Animal Life Snyder  
18 Dairying Van Norman  
19 Farm Poultry Watson  
20 Grasses Spillman  
21 Year-Book, U. S. Dept. Agriculture  
22 Selected Farmers' Bulletins  
23 Selected Bulletins, Hawaii Station  
24 Selected Bulletins, Board Agric. and Forestry  
25 Selected Bulletins, College of Hawaii

"What are you doing, dear?" asked the little girl's mother, as she paused to look at some very strange marks the child was making on a piece of paper.  
"I'm writing a letter to Lillie Smith," was the answer.  
"But, my dear," laughed the mother, "you don't know how to write."  
"Oh that doesn't matter, Mother! Lillie doesn't know how to read."