

# The Pacific Commercial Advertiser

ESTABLISHED JULY 2, 1854.

VOL. XLIX., NO. 8383.

HONOLULU, HAWAII TERRITORY, TUESDAY, JUNE 22, 1909.

PRICE FIVE CENTS.

## PROSECUTION'S CASE AGAINST STRIKERS IS SHOWN IN AFFIDAVITS

**Alleged Scheme of Blacklisting, Intimidation  
and Coercion of Plantation Lunas  
Fully Set Forth.**

Tangible and convincing evidence of the widespread conspiracy that has existed among the members of the Higher Wage Association to enforce their demands at any cost, were produced by Attorney General Hemenway and the associate counsel for the prosecution yesterday in connection with the motion to set for immediate trial the cases against Jotaro Mikawa and twelve other Japanese charged with riot in connection with the gathering at Waipahu on June 8th. The motion was made before Judge Robinson and attached to it are affidavits and translations from the Nippu Jiji, sufficient it would seem to show the existence of the concerted plan contended for by the prosecution.

The first affidavit is by a Japanese plantation clerk and interpreter who has aroused the enmity of the Association, and is as follows:

### Threats Were Made.

A. Shimizu, in an affidavit, states: That he is in the employ of the Oahu Sugar Company, and has been for about four years last past, being employed by said plantation as interpreter and clerk; that affiant is one of six men named in an article appearing in the Nippu Jiji under its issue of May 4, 1909, as sycophants to be ostracized and got rid of by adherents of the Higher Wage Association; that he is also the Shimizu named in an article appearing in the Nippu Jiji of April 26, 1909, wherein one Shimizu and a photographer named Morita are described as "Generals of Sycophants"; that he is the Shimizu described and

named in an article appearing in the Nippu Jiji of May 17, 1909, wherein it is declared that upon a vote among the laborers at Waipahu he, Shimizu, received the second highest vote as a sycophant, and wherein it was declared that affiant had resigned the day before the article in question was written, and that he is the Shimizu named in an article appearing in the Nippu Jiji of May 17, 1909, entitled "Interpreter Shimizu Resigned," affiant attaching hereto translations of all of the articles referred to by him.

That from the time the Nippu Jiji commenced its attack upon affiant to this day he has been in fear at all times of the leaders of the Higher Wage Association, and that this fear of affiant continues to this day and now exists.

Affiant further states that a few days after the strike had been commenced at Waipahu, one Mitsunaga, the editor of the Waipahu News, and Hata, president of the Waipahu branch of the Higher Wage Association, waited upon him and told him that he had better leave Waipahu quickly or "something bad would happen to him"; that affiant understood and has a right to understand from the notice thus served upon him and from the articles appearing in the Jiji as aforesaid, that he was in danger of his life if he did not obey this order, whereupon affiant informed Mr. Bull, manager of the Oahu Sugar Company, his employer, that he could no longer remain on the plantation, as his life was in danger, whereupon the said manager told affiant to withdraw and go to Honolulu, where he could remain hidden away until such time as it was safe for him to return to the plantation.

### Formed Spy System.

That later on, after the strikebreakers had gone to Waipahu and some arrests

(Continued on Page Two.)

or to examine or inspect books, papers, or accounts, except under the conditions and with the forms prescribed by the laws, ordinances and regulations for citizens or subjects of the country."

The fourth amendment to the Constitution of the United States reads as follows:

"The right of the people to be secure in their persons, houses, papers, and effects, against unreasonable searches and seizures, shall not be violated, and no warrants shall issue but upon probable cause, supported by oath or affirmation, and particularly describing the place to be searched, and the persons or things to be seized."

## PLAN TO WELCOME RETURN OF JICHII

A meeting of the entertainment committees among the Japanese for entertaining the officers and crew of the Japanese cruisers Aso and Soya, was held on Sunday evening, about twenty members being present. M. Tokeida, chairman of the general committee, was given charge of matters, and when the squadron arrives he will accompany His Imperial Japanese Majesty's Consul, Mr. Uyeno, aboard the flagship to welcome the Admiral.

On the dock a lot of fireworks will be discharged, those of the daylight variety. Just what is to be done ashore for the officers and crew has not been altogether mapped out.

The squadron is due to arrive tomorrow from the Sound.

## ASSISTANT POSTMASTER INDICTED FOR EMBEZZLEMENT

Deputy United States Marshal Bruns left for Kauai last evening for Kekaha to arrest and bring to Honolulu Jakob J. Hiorth, assistant postmaster at Kekaha, investigations by the post-office authorities here causing his arrest on a charge of embezzlement of public moneys entrusted to his charge. An indictment was returned against him by the Federal Grand Jury yesterday.

According to the warrant he is

charged with being short \$941.34, belonging to the money order department funds.

The defaulting official is assistant to Eric Knudsen, senator from Kauai, who is now in New York. He has been called to Mr. Knudsen's under bonds and is therefore responsible for the amount short by his assistant to the United States Government. Hiorth is also manager of the Kekaha general store and is well known in Honolulu.

## WOULD CREATE A NEW OFFICE

**Ordinance to Provide Plumbing  
Inspector Is Before the  
Supervisors.**

Chairman Aylett of the Health Committee of the Board of Supervisors sprang a sort of an ill-timed bombshell on the members of the board last evening when he pompously announced that he had a new ordinance to propose for consideration. He had a typewritten draft of the ordinance, which he forthwith handed to Acting Secretary Buf. fandeau to read.

The ordinance provided for the appointment of a city and county plumbing inspector, also certain rules for the installation and maintenance of all plumbing. It provided that all plumbers should register with the inspector, should pay a license of \$25, and should put up a bond of \$500. It also provided that all plans for plumbing work be deposited with the inspector, and that a charge of \$2 be made for each permit issued.

It was not expected that this matter would come before the board last night, and not only were the members not ready to consider the ordinance but the ordinance was not ready for their consideration. It still has to be looked over by the City Attorney. The ordinance was finally referred back to the Health Committee.

### Appointments Are Deferred.

Mayor Fern brought up the matter of his appointments to the offices of milk inspector and city physician, but Aylett leaped to the fore and moved that the board defer action on these

(Continued on Page Four.)

## BOUGHT A MAYOR TO HAVE AN AUTO

The Honorable Jim Quinn, Supervisor, has a new automobile; the Honorable Joe Fern, Mayor, has not. The Honorable Jim bought his buzz-buggy yesterday; the Honorable Joe will get his tomorrow—maybe. Supervisor Quinn's machine is the latest model, seven-seated Thomas Flyer; Mayor Fern isn't sure yet, but that his will be a plain, old-fashioned, sixty-five seated street-car. And there ye are.

Tomorrow afternoon at three o'clock The Board will meet in committee of the whole, or caucus, when the much talked-about Appropriation Bill will be taken up, and, incidentally, the Mayor's request for an automobile.

Chairman Logan of the Ways and Means Committee had a sinister look on his face when he handed in the report regarding the automatically-propelled wagon in which His Honor has contemplated, perhaps, taking "joyrides" on the pleasant moonlit evenings. The report said:

"Your Committee on Ways and Means, to whom the Mayor's requisition for an automobile was referred, beg to report:

"We have had the matter under consideration without coming to a decision, and would recommend that it be considered in committee of the whole, or caucus, along with the Appropriation Bill."

It was voted that the report be accepted, and consequently the Mayor will know his fate regarding the automobile tomorrow afternoon when the committee of the whole goes into session.

## NEW CANNING COMPANY INSTALLING MACHINERY

Machinery capable of turning out 20,000 cases of pineapples a season is being installed at Ahuimannu, Kooloa, by Manager Staff, who has charge of the new pineapple plantation there. Some of the machinery is being placed and the cannery will be ready for the first crop in due time.

The Ahuimannu pines grow differently to those at Wahiawa, and the cannery will not be rushed to death for two or three months, as at Wahiawa, but will be handling the crop during a six or seven months' period. The cool weather at Wahiawa is said to retard the development of the pines during the winter season, while at Kooloa the weather is so similar month in and month out that the growth of pines is steady. Therefore pines will be ripening through a long period, and the present cannery will be of sufficient capacity to handle the output easily.

Ripe pines are now coming into town from Ahuimannu, and they are pronounced to be of fine, luscious quality.

## LABORERS FOR HAWAII HAVE ARRIVED AT NEW ORLEANS



PRESIDENT DIAZ,  
Mexico's Grand Old Man, who would  
Talk with President Taft.

## MALIHINI SAVES YOUNG LAD'S LIFE

**Walter Kier Leaps Into Nuuanu  
Stream and Rescues a  
Hawaiian Boy.**

Plunging from the embankment at the corner of King and River streets into the waters of Nuuanu stream, Walter Kier was the one man out of a crowd who dared to risk his life for that of a little Hawaiian lad who was all but drowning. It happened yesterday, about three-thirty in the afternoon, and there was considerable excitement in the vicinity of the Fish-market and along River street for a while.

Kier wanted to remain unknown, and refused to give his name to several people. The little lad who came so close to crossing the Great Divide by the drowning route was swimming in the stream and was seized with cramps in his legs. There were a number of people passing by on the bridge overhead and the cries of the small boy were heard by some of them.

They took little heed of them, however, apparently thinking that the boy was "making fun," or just playing. It remained for Walter Kier to realize the seriousness of the case, for he saw, when the boy went beneath the surface once, that no time was to be lost. Without waiting to doff shoes, coat, or any other garments, Kier sprang from the embankment into the stream and swam immediately to the lad, who was going down for his last time.

It took him only a minute to pull the little chap to safety on shore, where the cramps were soon rubbed out of his legs. Kier made off as soon as possible, stating to a number of questioners that he "had no name." He did not look for the credit which he deserves in taking the initiative at a time when seconds were valuable. He did not appear to be known in the city, all information at hand seeming to show that he is a stranger here.

## STOCK INCREASE AND BOND ISSUE FOR HAKALAU ROAD

Steps were taken yesterday at the meeting of the Hilo Railway company in this city that ensure the construction of the extension of that line to Hakalau. Authorization was given for the necessary increase of the capital stock of the corporation and the issuance of the necessary bonds to continue the road to Hakalau, a distance of about

SUGAR.—96 Degree Test Centrifugals, 3.92c. Per Ton, \$78.40.  
88 Analysis Beets, 10s, 5 1/4d. Per Ton, \$84.00.

## Advance Guard From Porto Rico Is En Route ---Diaz Wants to Meet Taft---Korea Interests Fairbanks.

(Associated Press Cablegrams.)

NEW ORLEANS, June 22.—Seventy-five Porto Ricans arrived here yesterday from Porto Rico en route to Hawaii to work as laborers on the plantations. Others are following them to Hawaii.

## PRESIDENTS WILL TALK ACROSS IMAGINARY LINE

CITY OF MEXICO, June 22.—Negotiations are under way with Washington looking toward the arranging of a personal interview between President Taft and President Diaz, to take place on the boundary line between the United States and Mexico. Neither President would put foot on foreign soil, although conversing face to face.

## PROPOSED LEGISLATION MAY PROLONG LIFE OF CONGRESS

WASHINGTON, June 22.—President Taft has discussed the proposal to impose a two per cent. tax on the undistributed net earnings of corporations with a number of the members of the Senate. A fear has been expressed that any attempt to pass such legislation now will keep Congress in session until August.

## FAIRBANKS WILL MAKE A LONG STAY IN KOREA

SEOUL, Korea, June 22.—Former Vice President Fairbanks has decided to make an extended stay in Korea owing to the interest he is taking in the affairs of the Hermit Kingdom. He was received in audience on Thursday last by the Emperor.

## SUSPECTED MURDERERS UNDER ARREST

NEW YORK, June 22.—The body of Elsie Sigel, the mission worker who was strangled by a rejected Chinese suitor, was buried yesterday. Her mother is in a sanatorium, prostrated through the tragedy. Two Chinese, suspected of the murder, have been placed under arrest.

### TURBINE BATTLESHIPS PLANNED.

WASHINGTON, June 21.—Bids for the construction of two battleships with turbine engines have been ordered to be submitted during the month of August.

### WRIGHTS WILL FLY SOME MORE.

WASHINGTON, June 21.—Wilbur Wright and his brother are preparing to resume their aeroplane tests in the near future.

### A RETRIAL FOR CALHOUN.

SAN FRANCISCO, June 21.—Prosecutor Heney has announced that he will force a retrial of Calhoun on the bribery charges.

## DEATH SENTENCE OF KALEIKINI COMMUTED

Governor Frear yesterday commuted to life imprisonment the death sentence imposed on George Kaleikini the Hawaiian who was convicted of murdering his wife at Kalihi in August of last year.

Kaleikini owes his life to the fact that Governor Frear became convinced that he was not of sound mind when he committed the murder, a conclusion which was based in some degree on the statement that was made by the convicted man's aged father.

Kaleikini's death warrant has been on Governor Frear's desk for several weeks and the Chief Executive reached his final decision on the case yesterday. Instead of being hanged by the neck until he is dead, as the law decreed, the clemency of the Governor will allow Kaleikini to remain for the balance of his life behind the walls of Oahu prison.

The Hyades, which is en route to Honolulu from Seattle, is bringing a cargo of 2925 tons, of which 2900 is for Honolulu, 900 for Kahului, and 25 for Port Allen. The steamer is also bringing 390,000 feet of lumber, and will arrive here the morning of the 29th. She will leave for the Coast with a full load of Castle & Cooke sugar.

## BANZAI SALOON GRANTED A RENEWAL OF LICENSE

The Oahu Board of License Commissioners experienced a change of heart yesterday afternoon at a special meeting called for the purpose of reconsidering the matter of a renewal of liquor license for the Banzai saloon. K. Ono, proprietor, appeared before the Board. The application for renewal of this license was turned down by the Board when it first came up, on the grounds that the management was lax and that the saloon was badly located. Ono

stated to the Board that, owing to his ill-health, he had been compelled to be away a great deal of the time in the past and consequently had to leave the management of his emporium in other hands. This, however, he stated, would not be the case in the future, as he has recovered his health and will manage the Banzai personally. On the showing he made, the Commissioners revoked their former action and Ono's application for a renewal of license was granted.



# PAJAMAS

WE HAVE PLEASURE IN CALLING ATTENTION TO

OUR NEW STOCK OF  
PAJAMAS MADE OF  
FINE MATERIAL.

PATTERNS AND PLAIN SHADES. THESE ARE CUT  
WITH A VIEW TO COMFORT, AND THE GOODS  
COMMEND THEMSELVES TO PERSONS OF ELE-  
GANT TASTE. QUALITY IS A LEADING FEATURE;  
PRICE IS A SECONDARY CONSIDERATION.

**M. McInerny, Ltd.**

Merchant and Fort Streets

## Meals

THAT ARE GOOD FROM START TO  
FINISH ARE SERVED AT THE  
PALM BY POLITE WAITERS AND  
AT REASONABLE COST.

## PALM CAFE

HOTEL near UNION

## All Hand Work!

FRENCH LAUNDRY

J. ARADIE, Prop.

Phone 1491.

# Clothing

ON

# The Hike

We have never had goods move so quickly  
as have the suits we are offering at prices  
below those asked at a bankrupt sale.

# Genuinely New Goods

are being sold in this store for the cost of  
the material and labor, plus the smallest sort  
of a profit. We buy from the factory and  
save all intermediate handling and costs.  
You get the benefit of it. Sale of dry goods  
may last through the week, the goods are  
going rapidly, because prices are low.

**L. B. KERR & CO., LTD.**

Alakea Street.

ad The Advertiser, World's News Daily

# PROSECUTION'S CASE AGAINST STRIKERS

(Continued from Page One.)

had been made of strikers by the authorities, for intimidation and belief in the situation and would protect those who desired to return to work, and having meanwhile come in contact with a number of the strikers from Waipahu, in the city of Honolulu, and learned that many of them at heart desired to return to the plantation, affiant informed Mr. Bull, the manager of said plantation, that if police protection was afforded him and those that he would bring with him, he was ready to bring a large number of the former laborers and employees of the plantation back to work, who at the time were out on strike; affiant says that at that time there was over two hundred of said laborers prepared to return to work, but that owing to the spying system established by the leaders of the Higher Wage Association, in control of the strikers, at Honolulu, whereby strikers were prevented from getting from their quarters to the train, without detention, which could carry them back to work, affiant finally was able only to reach the plantation with thirty-three men, who arrived there on or about the 8th day of June, 1909, and who since that time have remained on the plantation, and who a few days after their return started in to work for the said plantation.

Affiant says that among this number is one H. Uyemore, who acts as a luna for these Japanese who have returned to work, as aforesaid; affiant further states that it was impossible even to get the thirty-three Japanese back to work except upon emphatic promises of immediate police protection, continued night and day indefinitely, until intimidation at the hands of the strikers and members of the Higher Wage Association had ceased; and affiant says that it is under these conditions and with constant police protection that he has been able to maintain this small force of thirty odd men on Waipahu plantation, and that all of said laborers would scatter immediately if the police were withdrawn, and, in affiant's opinion, would have very substantial reasons for so doing; that, in other words, affiant believes that immediately upon the withdrawal of the police protection all who are now at work at Waipahu plantation would be subjects of intimidation and violence.

That the next day after affiant returned to the plantation with this small band of laborers aforesaid, two of their number ran away, and the next night one, making a total of three that deserted.

### Laborers Coerced.

Affiant further says that while too close a guard is being kept at Waipahu for any of the Higher Wage Association leaders or agents to get to the Japanese now at work at Waipahu, as aforesaid, yet the Nippon Jiji, the organ of said Higher Wage Association, has attacked affiant and the laborers who have returned to work, in an article which appeared in the issue of that paper of the 16th of June, 1909, less than a week ago, which said article is hereto attached and made a part of this affidavit, and which names and denounces the luna under affiant, hereinabove named as associated with him in the charge of these laborers who have returned to work, as aforesaid.

And affiant further declares that of his own knowledge and by reason of his intimate association with many of the Waipahu strikers he is able to say that large numbers of them would be glad to return to work, but are restrained by coercion and intimidation, and that the lives of these men who have returned to work are not safe and will not be safe until the Higher Wage organization and its system of coercion has been suppressed by the authority of law; and in this connection affiant says that at the time the laborers started back to Waipahu, as aforesaid, there was fully one hundred and fifty of such laborers at the depot ready and willing to return to Waipahu on the train, but that the leaders and agents of the Higher Wage Association mingled with the crowd and intimidated them from going back.

### Affraid of Life.

The effect of the threats of the Higher Wage Association on laborers desiring to return to work is shown in the affidavit of H. Uyemore, who states: That he is the luna who under one Shimizu returned to work at Waipahu plantation after the strike had been declared, and who is now at work at Waipahu with a small band of Japanese who have left the strikers and gone to work; that affiant is the Uyemore referred to in an article appearing in the Nippon Jiji on the 16th day of June, 1909.

That affiant, together with one Shimizu, was intimidated and threatened by the Higher Wage Association leaders and agents at Waipahu and became afraid for his life and withdrew from the plantation aforesaid and went to Honolulu to get out of harm's way, and did not return to the said plantation until it became apparent that police protection could be given to those returning to work.

That affiant after coming to Honolulu mingled with some of the Waipahu strikers with whom he was well acquainted, and found that many of them desired to return to work but were afraid of violence being resorted to against them if they attempted to do anything of the kind, to wit, violence at the hands of the Higher Wage Association leaders and their agents, and affiant says now that all that is detaining large numbers of these men is the fact that the Higher Wage Association leaders have the control over these men and by intimidation and coercion will not allow them to follow long as the agents and leaders of the Higher Wage Association can with impunity threaten and intimidate those who, if left to themselves, would prefer to be at work rather than on strike.

### Calls Them Traitor.

Extracts from the Nippon Jiji, referring to the opposition papers and

opposition to the strike, are included, as follows:

The Hawaii Shippo and Hawaiian Daily Chronicle, known as the planters' dog and pig, although Japanese, yet never do anything toward extending the interest and privilege of Japanese, not only so, but also if any other person tries to do so, they are, to the contrary, making all kinds of obstacles and hindrances in order to prevent others from doing so. Everybody can easily understand this circumstance by observing that since the very first day the strike commenced, these two papers have been trying to break up the strike, and to rescue the planters from the death position even at the expense of committing the Japanese into a death position.

Unfortunately, obstacles and hindrances made by the papers of planters' dog and pig, have succeeded to some extent. As announced by them so loudly in their extra issue, unfortunately we have produced traitors from among the strikers now in the city. The traitor is Kamimori Hiechizo (who was born at village of Ohama, County of Tamana, Province of Kumamoto) (otherwise Uemori Hiechizo). While he was in Honolulu after he came from Waipahu (joining with other strikers) he was deluded by reading the articles of Hawaii Shippo and the Red paper, and having worked among his fellow workers to return to work, a total number of fifty men went back to Waipahu from this city on the night of the 8th instant and entered room 53. The next day and after that all provisions for these fifty men were carried and furnished by the plantation store, and they spent days without doing any work, until the day before yesterday, from which date they started to work. Soon afterward, however, all these fifty men who have been deluded by the traitor, Kamimori Hiechizo, began to repent, and they are continuously sneaking out from a strictly guarded camp through the cane fields of dark nights.

Already three Japanese have come to Waipahu Higher Wage Association and knelt down on the ground and asked pardon for what they had done wrong. They petitioned and promised with tears that they would hereafter in any event take the same course with the other strikers, whether to death or life. One of them came to the city yesterday escorted by one of the officers of Waipahu Higher Wage Association. It was agreed to give him careful watch, and if it is found out that he has really repented the wrong he has done, then we will give him pardon. According to his statement, Kamimori Hiechizo deluded all the others by telling them to depend upon the Red paper and Hawaii Shippo, and said fifty men went to Waipahu on the night of 8th under guidance of said Kamimori; those numbers were as follows: 8 women, 4 girls, 33 men, and 5 boys.

And the above fifty men made following rules and covenants:

1. Never to break this company.
2. To take certain steps and means for the person who violated these rules and covenants.
3. To help one another when persecuted by strikers or on any other occasion.

Thus among the fifty men there are no little number who now very much repent the big mistake they have committed following the delusion of "Okintama man" (Okintama man means one who flatters planter or manager), and are coming back to the Higher Wage Association and by kneeling down on the ground and bowing are asking pardon.

Planters' dog and pig who have given such painful taste to these fifty men, do they still try to entrap 70,000 of our brethren into death positions for the benefit of planters?

### Bull's Affidavit.

Another affidavit attached to the motion is by Manager Bull of Oahu, as follows:

That he knows the contents of the affidavits made herein this day by Shimizu and Uyemore, employees of the Oahu Sugar Company; that after the strike had been declared at Waipahu by the Higher Wage Association leaders and their following, affiant found these two men, Shimizu and Uyemore, very much overcome with fear, so much so that they refused to remain at their several duties or to continue to work, alleging that if they did they were likely to be murdered; that affiant believing that these fears were well grounded and that their lives were in danger, but for no other reason than that they had been faithful servants of the plantation aforesaid, and their services had been recognized and rewarded, and for no other reason than that these two refused to have anything to do with the Higher Wage Association, affiant believing that they were likely to meet with violence if they remained on the plantation, told both of these men to leave the plantation and to hide in Honolulu, where they were at liberty to remain, upon pay, until such time as the plantation could afford them proper protection; that that time having come through the aid of the police the two men returned and have been at work since, but it is apparent to affiant that the small band of Japanese that have returned are working under constraint and fear, even now, and that they take alarm at every little thing; for instance, when Shimizu went to Honolulu some days ago and left the said laborers in their quarters, they became very much alarmed and refused to go to sleep, and were found by the plantation authorities in a state of great excitement and trepidation, which continued until Shimizu returned;

That these conditions among the Japanese that are at work on the plantation still continue, and, in affiant's judgment, will remain unchanged as long as the agents and leaders of the Higher Wage Association can with impunity threaten and intimidate those who, if left to themselves, would prefer to be at work rather than on strike.

That among the persons awaiting trial herein for the Waipahu riot are officers and members of the branch association of the Higher Wage Association located at Waipahu, including Mitsunaga, re-

# Opportunity Is at Blom's

Loaded down with an assortment of

**Sheets, Sheeting,  
Pillow Casing and  
Cases and Quilts**

Lowest prices prevail this week.

THE GOODS ARE ON SALE. YOU KNOW WHAT A  
BLOM SALE MEANS.

OPPOSITE CATHOLIC CHURCH.

ferred to by the said Shimizu in his affidavit as having given him notice to leave the plantation.

Affiant further states that the defendants herein, charged with riot, are the men who are charged with participating in the riot which occurred at Waipahu on the evening of June 8th, when a man was attacked upon the streets by members of the Higher Wage Association and strikers for returning to work on the plantation, the riot taking place in an attempt by the mob to rescue the man who committed the assault upon the returning laborer who was arrested and in the hands of the officers of the law. In this riot Higher Wage leaders at Waipahu took a prominent part.

### Jiji's Vicious Articles.

In an editorial, on February 6, the Nippon said:

"There are in the plantations a kind of vipers called the sycophants. They always act to the detriment of the peaceful relations between the plantation managers and the laborers. It is well known that they are the cause of many complaints and are also the source of troubles in the plantations.

"If we should try to bring about peace in the plantations, and try to advance the interests of the laborers, we must, first, get rid of these sycophants who are the vipers and the parasites. We have partly succeeded in chastising the two great newspapers which are the two great sycophants of Honolulu. Therefore, we say to our friends in the plantations, to stand up and get rid of the sycophants of the plantations. They are those base fellows who receive a little higher wages and behave themselves insolently and contemptuously toward others. This is the first reason why they must be got rid of.

"These sycophants are in the habit of informing the plantation managers with the inner (real) conditions among us. They try to destroy anything that is advantageous to Japanese. They are the enemies of the laborers; they are the traitors of the Japanese. This is the second reason why they should be chastised.

"These sycophants try to obstruct the good understanding between the planters and the laborers. They try to bring discord between the employers and their employees. They try to misrepresent both the planters and the laborers, in order to break the peace. The sycophants are the enemies of the peace of the plantations. The strikes in the past were caused by the base and malicious tricks of these sycophants. This is the third reason why they should be exterminated."

In an article on March 24, the Jiji states:

"Morita of Waipahu, may he how hard try to carry lantern for the Hawaii Shippo [meaning 'try to hold a candle for the Shippo'], and try to do utmost, the laborers in plantations being all advocates of immediate increase of wages there will be no customer for his photograph business if he takes the side of the Shippo."

Another editorial states:

"Those who obstruct the course of higher wages, acting as the planters' dogs and spies, and who inform the planters of anything in much exaggerated form, for their own selfish purposes and in disregard of the interests and rights of their countrymen, are called sycophants. In every plantation there are these parasites called sycophants and they are seriously injuring their countrymen. As we advocate the higher wages we are going simultaneously to attack and exterminate sycophants. This is because it is necessary to carry out the higher wages into effect. Plantation laborers on each island, write out the names of the sycophants who persecute you, and send it into this office."

On April 26, this appears, from Waipahu:

"From the beginning, Interpreter Shimizu and Photographer Morita, are the generals of sycophants who tried to creep into good graces of the plantation manager with reference to the higher wage question, and they are doing everything to the disadvantage of the Japanese.

"Interpreter Shimizu is trying unjustly to suppress the head of those, who support the higher wages, alleging foolishly that the men receiving high wages, and, who support the higher wage question, are foolish; that if men receiving from twenty-five to thirty dollars monthly wages support the higher wages for \$22.50 a month, they are practically asking to lower their wages. The reason that Interpreter Shimizu and Morita speak about it is because they want to please the manager. I think that as Interpreter Shimizu is not popular. A movement to ostracize will begin. As the presence of such a sycophant interpreter is to the disadvantage of the Japanese, all are seriously considering the matter. If he behaves himself proud for the reason of being an interpreter, it is plain that by and by he shall be in trouble entirely."

On May 4, the sycophants are named, the Jiji saying:

"One of the laborers of Waipahu plantation sends us the names of so-called sycophants in that plantation, and we publish herewith as it was written originally:

"The six great sycophants of Waipahu are herewith introduced to the pub-

# Old Continental

Old Style straight Kentucky Bourbon Continental was the favorite of the Southern gentry of "Be-foah the war" period. "A good, honest, friendly old whiskey."

**W. C. Peacock & Co., LIMITED.**

Merchant St.

Sole Agents.

# Vacation Books

See  
**Brown & Lyon Co.**

Alexander Young Bldg.

### SAVE TIME

Let us connect the different departments of your store or office by a private telephone.

**UNION ELECTRIC CO.**  
HARRISON BLOCK.

# Wah Chong & Co.

WAVERLEY BLOCK

DRY GOODS

# Wah Ying Chong Co.

Ewa Side of Fishmarket, King Street, Honolulu, T. H.

LADIES', GENTS' and CHILDREN'S FANCY GOODS  
SHOES IN GREAT VARIETY  
PRICES LOW

# EMBROIDERY

We stamp patterns from our own exclusive designs, take orders for the work and see personally to the making of the garments. This is worth considering.

**JANE LISHMAN MORE,**  
Harrison Building.

**ICE**  
Clear and Clean, delivered to house or office for 25c a 100 pounds.  
BARNHART,  
Merchant, near Fort. Telephone 146.

# Home-Made Bread

FRESH DAILY.

Pies, Cakes, Doughnuts,  
Baked Beans Saturday.  
**PERFECTION HOME BAKERY,**  
BERETANIA NEXT TO EMMA.

lie: Sycophant Shimizu, interpreter; Sycophant Nakagaki, wakine lima; Sycophant Higashida, hapaiko ticket man; Sycophant Kuwabara, hapaiko ticket man; Sycophant Miyaki, plantation storeman; Sycophant Nasamura, plantation storeman.

"They are the six. With future actions, I shall introduce more sycophants. "Storemen as sycophants may not be understood. I mean, that as long as these sycophants are storekeepers the high price of goods we buy will be deflected from our wages which will nullify the advantage of higher wages. We must as a first step ostracize them."

In an "It is Said" column, the Jiji notes:

"Muraka of Waimanalo is a sycophant who takes advantage of a dog's influence like a fox that borrows the dignity of a tiger. So it is said."

"It is to the disadvantage of Japanese unless such a wretch should be ostracized without reserve. So it is said."

"It is most pleasant that the Japanese at Waimanalo made a presentation to the manager and put restriction to his lawless deeds. So it is said."

"It is said that there is no good fellow who make use of the influence of the traitors' papers. So it is said."

"To such fellows severe blows should be given hereafter. So it is said."



# HURRAH!



## FOURTH OF JULY and FIREWORKS

Uncle Sam Furnishes the 4th and We are Ready to Furnish the Fireworks

Rockets, Pinwheels, Crackers, Pistols, Flower Pots, Roman Candles, Torpedos, Canes, Balloons, Flags, Cannons and Red Fire.

Exhibition Assortments from \$3.50 to \$20.00. Each One a Complete Celebration.

Wall, Nichols Co., Ltd.

### PRODUCTS OF

## Love's Bakery

Machine-manufactured Goods; Baked Daily

## Saloon Pilot Pilot and Soda Crackers

are for sale by the following firms:

HENRY MAY & CO.  
J. M. LEVY & CO.  
T. H. DAVIES & CO.  
H. HACKFELD & CO.  
C. J. DAY & CO.  
GONSALVES & CO.

## Fire Insurance

THE B. F. DILLINGHAM CO., LTD.

General Agents for Hawaii:

Atlas Assurance Company of London  
New York Underwriters' Agency  
Provident Washington Insurance Company

C. BREWER & CO., LTD.  
SUGAR FACTORS AND  
COMMISSION MERCHANTS

List of Officers—  
C. M. Cooke, President; George M. Robertson, Manager; E. F. Bishop, Treasurer and Secretary; F. W. Macfarlane, Auditor; P. C. Jones, C. M. Cooke, J. R. Galt, Directors.

WM. G. IRWIN & CO., LTD.  
SUGAR FACTORS AND  
COMMISSION AGENTS

Wm. G. Irwin, President; John D. Spreckels, 1st Vice President; W. M. Giffard, 2nd Vice President; H. M. Whitney, Treasurer; Richard Ivers, Secretary; D. G. May, Auditor.

WM. G. IRWIN & CO., LTD.  
AGENTS FOR THE

Royal Insurance Co., of Liverpool, England.  
Scottish Union & National Insurance Co., of Edinburgh, Scotland.  
The Upper Rhine Insurance Co., Ltd. of London.

## Chas. Brewer & Co.'s NEW YORK LINE

Regular line of vessels plying between New York and Honolulu. The Bark NUUANU will sail from New York for this port JULY 15, 1909. Subject to change without notice. Freight taken at lowest rates. For freight rates apply to Chas. Brewer & Co., 27 Kilby Street, Boston; or Theo. H. Davies & Co., Ltd., Honolulu.

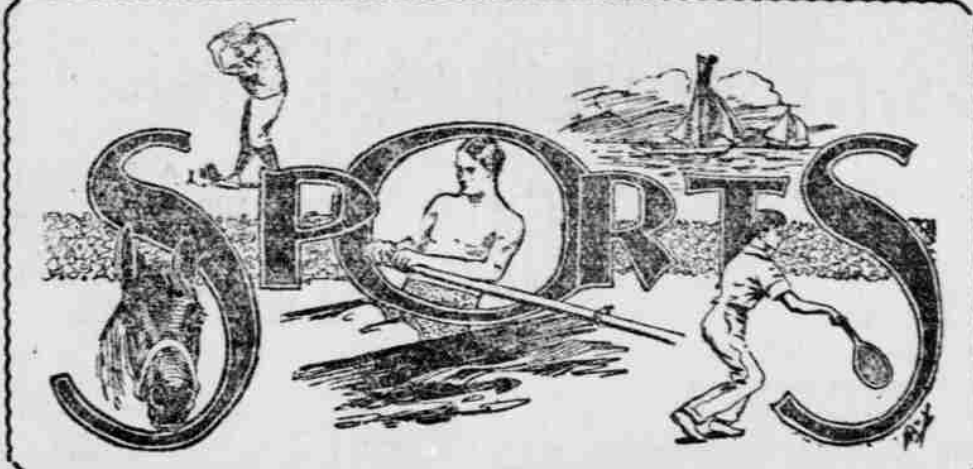

## SULLIVAN MAKES A GREAT FIND

A Big Soldier at Fort Shafter Proves to Be Excellent Boxer.

Today is the big tryout date for embryo boxers at Fort Shafter. Dick Sullivan will be there to take on all the big huskies on the Islands, if they will come around, and nobody will be refused a chance. Already quite a bunch of heavyweights have signified their intention of making a stab for pugilistic honors and there will be big doings at Fort Shafter gymnasium this afternoon, commencing at one o'clock.

Dick Sullivan already has one good man who turned up yesterday afternoon. His name is Miller and he is one of the Twentieth Infantry, at present working around the kitchen, manufacturing some of the excellent grub which the road-pioneers have to eat.

No, he is no relation of one Miller of Semitic origin, who has made two bane-ful appearances on the Orpheum stage, but a light-haired, blue-eyed Irishman with a wealth of muscle and a quickness of movement that altogether belie his almost lackadaisical appearance.

Miller had read about Sullivan's try-out offer and he came around to forestall all competitors. He did forestall them. He came very near to making Dick sit up and take notice and the surprising quickness with which he jabbed a mighty left in to the redoubtable Sullivan's "smeller" twice in succession, brought forth large cheers of an unnumbered variety from the many soldiers who decorated the sides of the gymnasium.

### Two Rollicking Rounds.

There were only two rounds between the middleweight and the genial giant. But they were both hummers. Miller weighs, at a guess, about 180 lbs. and he is all muscle and wire. In his clothes he looks a trifle fat and slow, but when he comes out in gym costume, what a difference! He guarded nearly every one of Dick's jolts and came back with a line of stiff ones that kept Dick guessing.

After two lively rounds with the Miller man one Dal Fahy essayed to don the gloves. Now Mr. Fahy is a great athlete. He says he can walk, he has made a lot of noise about being able to beat long-legged newspaper men over a mile course, he made a remarkable showing in the Haleiwa race and came in second in the other Marathon so it was a great pleasure, an exceeding great pleasure, to watch him get his from Dick Sullivan.

### But the Floor Was Not Hurt.

Dick was very easy with him. The gloves were pillow cushions and the boastful waukenphast was not hurt, but he took so many generous taps on the cheek spigot that a certain variety of the class, which he thinks he can beat walking, took much comfort and joy therefrom.

Dal swung his right with all his might and merely hit the air, he tried to swing with his other wing but Dick was not there. Then Dick produced in fact he loosed a left that went home straight and Fahy found to his cost the ground was scheduled as his fate.

It was a lively bout, to tell the real truth, and Fahy showed that he is some boxer. He has had little practise of late, but is quick and lithe in his movements and gave Sullivan six minutes of really good going.

### Cordell Works Hard.

While Sullivan was exploiting his new find at Fort Shafter, Jack Cordell was working hard at the Orpheum. In spite of the warmth of the weather, Jack seemed to be in sprightly form and kept all the bunch of his sparring partners going to jig time.

Rattan, the husky marine, has gained a better breathing process, through much recent work, and kept his principal going hard for three rollicking rounds. Then "Limex" Richards came on and exhibited his wonderful biceps development to the joy of the onlookers, who explained in no measured tones that he should go in the weight-lifting business.

Cordell is beginning to show the good effects of training. His face has a healthy color and much brown from exposure to the sun in the surf, and his limbs have assumed a deeper color than the fiery red of the mahini surfider. Joe Cohen is still undecided as to the preliminaries. The long list of possibilities remains unchecked on his desk, and Joe wears a rather worried look. The fact is that the possibilities all have a slight attack of that great Hawaiian fever, the symptom of which is a grabby nut.

### THEY PLAY CRICKET TOO.

Bishop & Co. think they can play cricket as well as baseball. They are so much bucked up over their victory of last Saturday on the diamond that they are going to try conclusions with the Honolulu C. C. at Makiki field next Saturday.

Here is their lineup and it makes a noise like something good. Cockburn,

captain; W. Jamieson, Sinclair, Baird, Macdonald, Graham, Gray, McIntyre, Simpson, George Waterhouse, C. Louis. The club yell is "Scots wha hae!"

## RINGERS BOB UP SERENELY

What do you know about this? The Ringers have bobbed up serenely again and have accepted the general challenge published in yesterday's Advertiser, in which the 'Tisers wanted to meet all comers. They actually have the unmitigated, unprecedented, unduplicated immense and wonderful effrontery to want another game.

They shall have it. Next Saturday at the League grounds, subject to the courtesy of the trustees, the 'Tisers will administer another licking to those bouncing Boers. If it is any such a game as was played last Saturday it will be one which nobody ought to miss. Of course the 'Tisers will win, but think what a lot of fun there is in watching them do it.

The Ringers are all to the candied peel. They came through like little men and delivered one case of Skat at the Advertiser office yesterday morning. It is true that Oom Paul made some remark about hoping to see the 'Tisers wash once a week now they had something to get clean with, but then nobody takes any notice of him. Three tins were left in the reporters' room with advice to get next to Godliness and the other tins were distributed round the domain of the mere printers. Louie Soares was left out. They said that his catching was so clean he did not need to wash.

## AMUSEMENTS

### Darrach Is an Artist.

Somehow, just how it is impossible to explain, a miracle was performed at the Young Hotel last night. Without makeup, without the aid of scenic effects, without anything but intrinsic art, a square shouldered Irishman, garbed in the bizarre dress of the Nineteenth Century evening, transported some two hundred delighted watchers to an orchard in Illyria. He placed them on his magic carpet, woven by voice and gesture, and the blank wall of the makai pavilion became a wonderfully set stage, peopled with living, laughing, human characters.

Marshall Darrach is the name of the Irishman and Shakespeare's "Twelfth Night" was the medium that worked the transmigration. He did not read the parts, there is too much love of the flowing poetry of the lines in him to ever have to read. The words rippled off his tongue so naturally, so easily that one forgot that one man was speaking and every character took shape and acted his mimic part, "all for their delight."

The actual speaking of Shakespeare's lines comes not hard to such a man. One might expect to hear them cleverly delivered. But where his greatest art came in was the method with which he kept the audience posted and exploited the entries and exits. Much of the play had to be omitted but each hiatus was explained in a few succinct words and even those who had never read or seen the play could follow it as easily as though it were staged with a full cast.

Perhaps the cleverest part of Mr. Darrach's performance was in the orchard scene when the cowardly Sir Andrew draws his sword on the supposed Caesar and, when the girl quavers and does not fight, he runs off the stage to chase her and meets her twin brother instead. The action and the boastful gestures with the explanation afterward were drawn so closely together that one could see the craven baron running up the narrow street and foretell the fall that was to follow pride.

Mr. Darrach has two voices, one for male characters and one for female. But the gradations! No matter how many characters were supposed to be on the stage at one time, you could tell exactly who was speaking. Bluff old Sir Toby, the humorist and practical joker, changed instantly to the quavering voice of Sir Andrew, while, when the Duke was talking with the supposed youth, in reality the girl who loved him, the graceful love passages were delivered to make one shut one's eyes and think of younger days.

Marshall Darrach is an artist. He reaches the very highest point of art by perfect expression. He has shown what he can do in comedy, the sweetest, purest, most graceful comedy that was ever written; and next Monday night he will show more in tragedy. Julius Caesar, the dreadful exposition of what Nemesis can do, he has chosen for the next play. To hear him is a lesson in rhetoric and a reminder that the really clean comedy was written long before people began to adapt from the Fench.

### Farewell Concert Tonight.

The Withers Concert Company will give their third and last concert in Honolulu tonight at the Opera House. The program will be made up of numbers requested by some of our local musical people. Madame Elzy will play three numbers, two studies by Chopin, "Dumka" by Tchaikowsky, one number by McDowell, and a rhapsodie by Holbrooke. Mr. Withers will play three fine numbers, and Mr. Charles Bennett will give a pleasing selection of songs. Don't miss this last program. Seats on sale at Bergstrom Music Company.

## Pleasing and Popular "And, Oh, So Easy"

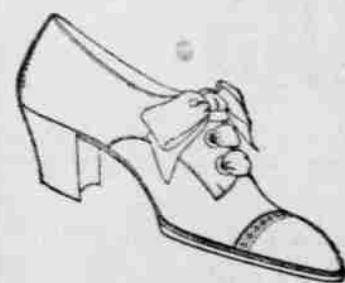

Our new Vici Kid Welt-Sole Oxfords. Soft tread. Ladies with tender feet should take notice. Once tried, never forgotten. No. 374.

Price \$3.50

Manufacturers' Shoe Co., Ltd.

## HAWAIIAN OPERA HOUSE JUNE 22.

## WITHERS,

"THE JOACHIM OF THE 'CELLO."

WITH HIS COMPLETE COMPANY OF EUROPEAN CONCERT CELEBRITIES INCLUDING

Mr. CHARLES BENNETT, the Eminent American Baritone; Mme. MARGUERITE ELZY, F. R. A. M., Solo Pianiste. Seats on Sale at Bergstrom Music Co. Prices, \$1.50, \$1.00, 75c, and 50c.

## REPORT FILED BY GRAND JURY

Federal Inquisitors Declare the Charges by Thwing Are Unfounded.

The Federal Grand Jury filed its final report yesterday, completing its labors with the finding of thirty true bills against violators of the Federal statutes.

In addition to commending the prosecuting arm of the United States Government in the Territory of Hawaii, the report finds that the charges made by Rev. E. W. Thwing could not be substantiated and also suggests that accusations against officials should not be made unless supported by evidence. The work of United States Marshal Hendry is also commended. The report is as follows:

"Honorable Sanford B. Dole, Judge of the United States Circuit Court, Territory of Hawaii.

"Sir—The Grand Jury empaneled, charged and sworn by you for the April A. D. 1909 term on April 12, 1909, has concluded its duties and begs to submit herewith its final report.

"All of the cases presented by the United States District Attorney to this Grand Jury have been carefully investigated and thirty true bills have been found and returned, and in one case a return made of no bill.

"Most of the time was occupied by your Grand Jury investigating cases dealing with the harboring and importation of alien women for immoral purposes, within the period of three years of their arrival in the Territory, and with the traffic in women within the Territory. A large number of witnesses were examined and the evidence submitted discloses an absolute disregard of the Federal laws relative to the question. In most cases the testimony adduced was given with great reluctance, showing a desire upon the part of witnesses to shield and protect others in these offenses.

"We commend the Department of Justice for its work in endeavoring to put a stop to these practices and recommend that persons obtaining a livelihood by keeping and otherwise assisting women to live immoral lives should be vigorously prosecuted.

"Certain charges preferred to the administration at Washington by the Rev. E. W. Thwing and embodying alleged violation of Federal statutes within this Territory, through either the carelessness or connivance of certain Federal Territorial officials, have been under consideration and investigation, and it is the unanimous sense of this Grand Jury that the charges, in so far as they relate to the violation of any Federal laws within the Territory through the carelessness or incompetence or connivance of any Federal official, are absolutely unwarranted by any direct evidence that the author thereof was able to place before this body and that in preferring charges of this nature, unsupported by proof, the Rev. Thwing had laid himself open to the most severe censure. This jury deprecates requests for investigation of charges which cannot be reasonably substantiated.

"Several questions of smuggling were presented and investigated and we recommend no abatement in the prosecution of such cases as it is only right that the merchandise of this Territory should be protected against such practices.

"We desire to express our appreciation of the able manner in which cases have been presented by the United States District Attorney and to commend his vigorous prosecution of the infringement of the Federal laws. We also commend U. S. Marshal E. R. Hendry for his assistance to this Grand Jury in the performance of its duties.

"Respectfully submitted, Gerrit P. Wilder, foreman; Frank Hustace, Richard Ivers, James L. McLean, R. R. Reidford, Fred C. Miller, James L. Holt, W. M. Graham, Emil A. Berndt, John H. Craig, A. W. Richardson, George Desha, Jr., John Bohnenberg, W. Weinrich, Jr., B. E. Beardmore, D. W. Anderson."

A purse containing keys has been lost. Return to Advertiser office for reward.

## ART THEATRE

NEW

FEATURE FILM

A FLORIDA FEUD

Change of program three times a week—Monday, Wednesday and Friday.

## THE EMPIRE

## MOTION PICTURES

Thorough ventilation, comfortable chairs.

TWO SHOWS DAILY.  
Admission: 10c, 15c, 25c.

## Park Theater

FORT BELOW BERETANIA ST.

## Open Air Motion Pictures

HAWAIIAN ORCHESTRA.

Program Changed

3—TIMES A WEEK—3  
Admission ..... 10 cents  
Children ..... 5 cents  
Reserved Seats ..... 15 cents

## Aloha Park

OPEN AIR

## Motion Pictures

OPPOSITE THE EMPIRE.

Admission ..... 10c  
Reserved ..... 15c

## NEW SOCIETY STATIONERY

In Note Papers, Tablets, Envelopes, Papeteries and Corr. Cards.

A further supply of Hawaiian Folk Tales, Hawaiian Yesterdays, Hawaiian History, and the best of recent fiction at

Thos. G. Thrum's  
1063 FORT STREET.

HONOLULU DANCING ACADEMY  
Meets Monday and Friday nights at 8 o'clock, Kilohana Art League, under the direction of

OTTO BURMESTER

Information furnished by Otto Burmester at WALL, NICHOLS CO., King St. Telephone—Store 261, Res. 1179.

## REAL BARGAINS IN Real Estate INSURANCE.

David A. Dowsett  
203 JUDD BUILDING.

## Architects' Materials

Rules, transparent squares and protractors and other materials used by architects and draughtsmen.

SEE OUR STOCK.

## OAT & MOSSMAN

MERCHANT STREET.

## Automobile Accessories

SCHUMAN CARRIAGE CO., LTD.

## Barrettes and Combs

The latest styles, just arrived.

## EMRICH LUX

FORT AND BERETANIA STREETS,  
Harrison Block.

## FOR SALE

There is offered for a short time only and at a reasonable price one of the most desirable residence properties in Makiki district. Lot has an area of 35,600 square feet, all under cultivation, with fruit-bearing trees and choice palms, roses and other flowering plants. House is in good condition, and has four bedrooms, parlor, diningroom, kitchen, pantries, etc., gas, electric light. There is a servants' cottage with accommodations for three, and a complete modern squab house with a number of purebred homers. The sidewalk and paths are of cement, which, together with the general arrangement of the grounds, make this one of the most attractive residences in the city, in one of the most desirable streets in the district. Not on the car line, but convenient to it and distant enough to be away from the clanging of the bells. Information will be furnished prospective buyers only by addressing P. O. Box 27. \$380

## Oahu Ice & Electric Co.

ICE delivered at any part of the city (land orders promptly filled). Telephone 528. P. O. Box 600. Office, Kewalo.

## SHAVE

AT THE

## SILENT

JOS. FERNANDEZ, Prop.

## Consult Us for Advertising Ideas

THE CHAS. R. FRAZIER CO.  
122 KING ST. Phone 371



# THE Pacific Commercial Advertiser

A MORNING PAPER.

WALTER G. SMITH

EDITOR

TUESDAY

JUNE 22

## THE CONSPIRACY CASE.

Elsewhere is presented, practically in full, the evidence upon which the authorities are basing their charges of conspiracy against certain of the leaders of the strike. A careful reading of the various affidavits and of the literal translations of the articles which have been appearing from time to time in the Nippon Jiji, the official organ of the strikers, will give a comprehensive idea of the situation existing on this island. Much of the force of the Jiji articles, editorials, and communications is lost to the casual reader on account of the use of English words as the literal equivalent of the Japanese expressions, which lose in translation. The liberal use of the epithets "dog" and "pig" also tend to minimize the effect of the articles for English readers, but even after translation enough is left of the original venom to indicate what is claimed has been going on.

## HAWAII'S NEW AGRICULTURE.

Growth, substantial and decidedly encouraging, marks the new agricultural industries of the Territory. The reports from the pineapple fields and canneries are of a nature cheerful in the extreme, an estimated pack of half a million cases of canned fruit being figured on, with largely increased shipments of fresh fruit. The sisal planters are more than doubling their acreage and are assured of a steady and profitable market for their product. Of the agricultural industries in the experimental stage, excellent progress is being made with tobacco, this crop being just on the edge of becoming an industry to be reckoned with. Cotton is proving itself, and the time when rubber is to be produced on a commercial scale draws near, with each month adding to the practical certainty that this industry is destined to assume an important place. What was looked upon by very many as chimerical less than four years ago are the accomplished things of today.

## MAKINO'S RECORD.

Field away in an accessible place among the official documents at Washington is one to which the attention of the authorities will probably be called in connection with the "international situation" in process of hoped-for development. It will have the effect, probably, of ending the development so far as Washington is concerned. This document is a report on Fred Makino Higginbotham, made some time ago, before the Higher Wage Association had been conceived in his fertile mind. The report described him as "absolutely unreliable," and gives a few details.

Sometimes the agents of the secret service and investigators in Hawaii build better than they know. It was a mere chance that brought Makino into contact with one of them, but the chance was a good one for the government reporter, and he carefully ticketed Makino for future reference.

Considering the fact that included within the corporate limits of the City and County of Honolulu are the outlying suburbs of Laysan, French Frigate Shoal, Bird Island and some score of others, would it not be as well to ask for bids on a private yacht and a flying machine for the Mayor at the same time as bids on his automobile are advertised?

The argument of Attorney Lightfoot that his clients should be allowed to wait indefinitely for trial because he was their only attorney and unable to look after their interests now, if carried out to its logical conclusion, would infer that if the indicted ones had no attorney at all they should never be tried.

At the rate at which Legislature and Supervisors are providing new offices, the ordinary taxpayer runs the risk of finding himself among the minority any day.

## FROHMAN COMPANY MAY COME TO HONOLULU

Frohman's Marie Doro Company of sixteen persons may give performances in Honolulu in the middle of August, the Frohman management cabling to J. C. Cohen yesterday asking whether he could present the company here. The Frohman people cabled that if arrangements could be made they would sail from San Francisco on August 7 and would expect to start back again on the 15th of the same month, coming and going on the Alameda. Mr. Cohen cabled back an immediate answer stating that if the company could present a least two plays while here he could make a satisfactory guarantee.

This is the first time that a management of such high class in the theatrical world has picked out Honolulu for a special presentation by one of its best road companies, and it is altogether likely that Mr. Cohen will receive ample backing from the public to bring the company here. The company will be presented in the Opera House.

Maria Doro is one of the leading stellar actresses of New York City and she and her company have been one of the season's best successes. It is said that even though her company did not make the trip, Marie Doro contemplated spending the summer in Honolulu for recreation.

## WOULD CREATE A NEW OFFICE

(Continued From Page One.)

until the 25th, when there are seven or eight more appointments to be considered. Aylett stated that, in the matter, all he wanted was "fair play," while Dan Logan wished to get the matter off his hands as soon as possible so that office-seekers would quit coming to his house on Sundays. The Mayor stated that he would not make known the names of those he has appointed to various positions until the board was ready to pass on them.

### May Have a Balance.

Showing an estimated balance of \$34,522.45 for the month of June, the Ways and Means Committee presented a financial statement naming the approximate amount of funds available for the six months ending June 30, 1909. Obligations assumed but not paid are included in the estimate, and, according to the committee, if there be no extras, a small balance, amounting to three or four hundred dollars, should be left at the end of the month.

The following are the main items in the financial statement:

Balance, general fund on hand, Jan. 5, 1909.....	\$ 47,569.22
From Territory, 6 months at \$32,500.....	195,000.00
By 6 months revenue from garbage at \$750.....	4,500.00
By 6 months revenue from excavator at \$150.....	900.00

Total available for period, \$247,969.22

Outstanding from 1908 term. 78,434.80

Estimates outstanding present board. 73,596.63

Monthly appropriations and disbursements for May. 39,074.17

Balance for months of June. 34,522.46

Road tax special deposit on hand June 17, 1909, less June appropriations: Honolulu, \$13,057.11; Ewa and Waianae, \$11,005.43; Waialua, \$3796.09; Koolauloa, \$1374.30; Koolanoko, \$561.88.

### Few Fires in May.

Fire Chief Thurston reported that his department had answered to three alarms of fire during the month of May, the property loss being estimated at

\$3,018.65, the property at risk covered by insurance for \$55,000, and the liability of insurance companies being \$2,893.65.

### Road Matters.

The committee on roads, bridges, and parks reported that an interview had been had with Road Overseer Meyers at Waianae, who states that he is filling the roads there with sand at present, as there is no other material available. The committee stated that it had come to the conclusion that it would be much cheaper to buy heavy oil containing at least 80 per cent asphalt, and therefore recommended that a supply be ordered at once for use on the roads in the district of Honolulu. The roads committee reported that it had caused to be inserted in the appropriation bill funds to cover the fixing of the Pukaki road.

### Gentle Roast for Paele.

Mayor Fern, Supervisor Cox, and the members of the roads committee have looked into the charges that the steam roller which went over there a short time ago had broken a number of drain pipes and otherwise considerably injured the road at Koolanoko. The report on this was as follows:

"We found two pipes in one culvert damaged, but we could not say when they were damaged, or whether they were damaged by the steam roller or some other heavy truck; but, however, it is not serious. We beg leave also to state that we found cracked pipe in one or two other places, but they are not damaged to any extent, as in building drains they often put in a cracked pipe or so. We can not see how Mr. Paele made such a report as he did, as out of the six or seven pipes he reported broken we only found two."

### Value Increased, Not Decreased.

That the property along a Punchbowl road has had its value enhanced instead of decreased, as claimed by John Colburn in a letter to the Board, was the report of the roads committee last night. The report says in part:

"We have investigated the matter contained in the communication and find that, in places, in order to macadamize the road, some of the rock was taken alongside the roadway, but we can not see that it has damaged the property any." Continuing the report says that the committee believes the property value to be increased by the roadwork that was done.

## WILL CULTIVATE THE LEILEHUA SISAL LANDS

Sisal will and does grow on stony barren soil where little vegetation that is productive or useful to man and beast thrives, but the Hawaiian Sisal Company has radically departed from this idea in laying out its new sisal plantation on the plains of Leilehua, above Robinson station, on the Waiahua branch of the O. R. & L. Ry. The land there is being ploughed and cultivated and the new sisal will be cultivated in the same careful manner as sugar cane and pineapples.

Manager Weinrich of the Hawaiian Sisal Company, who has been identified with the Company's plantation at sisal, close to Ewa sugar plantation, is strongly of the opinion that the new method will be valuable in a larger output.

It was found that sisal would grow and do well in stony soil," said Mr. Weinrich yesterday, "and because it did grow so well, no effort was made to raise it as we do cane and pineapples. True, it grows on barren coral areas, such as we find at Ewa and the Company has done well there. We decided to take in more lands and took in those above Robinson station. The soil there is rich and productive and we will cultivate sisal and make it the highest grade possible. We will put in about five hundred acres there and we have about \$50 acres planted at Sisal."

The company sends about fifty bales of sisal each month to the Tubbs Cordage Company of San Francisco, who are glad to get every pound produced in the Hawaiian Islands, because of its superior quality. The company is soon to add another decorticator machine, and recently installed a new engine capable of handling all the machinery.

At Robinson the company will raise other products between the rows of sisal plants, including corn and cotton. The latter does well at Leilehua, experiments carried on by Mr. Van Valkenburg having proven successful.

## BIG REAL ESTATE TRANSFER IN MANOA

By a deed filed yesterday the Mid-Pacific Institute acquired four acres adjoining its present large grounds in Manoa Valley, W. E. Hall and Herman Focke signing the deed which conveyed the property. The price named in the document is \$11,000.

The Mid-Pacific Institute recently held ceremonies on the site of the new school premises and unveiled a tablet in the building now under construction. The grounds are near those of Kawaiahae Seminary and the College of Hawaii.

## MORE PRAISE FOR YOUNG ACTORS

Continued favorable comment is expressed at the merit of the Aliolani College representation of the Merchant of Venice Friday. Several students and teachers from other schools were present and all expressed themselves as well pleased with the performance. As the drama is to be given at Kaahumanu next week, the students of that school took advantage of the opportunity to be present and to make notes of the telling points. This will give the Kaahumanu great help, and they have already made application to the Aliolani boys for the loan of their costumes.

The Aliolani representation was the full original version as found in Shakespeare.

## SHE KNEW NEVADA

He—I see a recently enacted law in Nevada provides that applicants for divorce must be residents of the state two years, instead of six months as in the past.

She—Oh, well, a woman would rather put up with any husband for a lifetime than live in Nevada for two years!—Yonkers Statesman.

## New! New! New!

## Madeira Shirtwaists

Warren's Featherbone Girdle Foundation, 25c EACH.

White Chiffon Collar Foundations, 2 FOR 25c.

We manufacture Buttons in various sizes. Have your buttons match your costumes.

## Ehlers

## "Next Alameda"

WE WILL OFFER A BEAUTIFUL LINE OF

Gold and Silver

## Gillette Razor

COMBINATION SETS.

## HOLLISTER DRUG CO.



## DON'T NEGLECT YOUR WATCH

Don't wait until your watch absolutely refuses to run before you have it cleaned and oiled. It ruins a watch to run without oil, and once ruined the cost of proper repairs is twice the amount if attended to regularly. Our watch work is guaranteed.

H. F. WICHMAN & CO., LTD.  
Leading Jewelers



## PREVENTION OF EYE TROUBLE

Prevention is better than a cure. It is possible when cure is impossible. Eye trouble may be avoided by the timely use of glasses, averting discomfort, suffering and permanent impairment of sight. We are properly equipped to adjust glasses and guarantee satisfaction.

H. F. WICHMAN & CO., LTD.  
OPTICIANS.

## The Alexander Young

## Cafe

when REMODELED will be COOLER and more inviting than ever.

## William O. Smith

Trust Department  
ESTATES MANAGED, REVENUES COLLECTED, LOANS AND INVESTMENTS MADE.

## Fire Insurance

AGENT FOR ENGLISH-HAWAIIAN UNDERWRITERS.

## Real Estate

IN ALL PARTS OF THE CITY.

## FOR RENT.

House with three bedrooms, corner Piikoi and Hasinger. Gas and electric lights.

## Why Swelter Over a Hot Fire?

When you can iron in comfort on the lanai with an

## Electric Iron

Save a thousand steps; attachable to any light socket.

THE HAWAIIAN ELECTRIC CO., LTD.

SAN FRANCISCO HOTEL.

## FAIRMONT HOTEL SAN FRANCISCO

The most superbly situated hotel in the World  
OVERLOOKING THE ENTIRE BAY OF SAN FRANCISCO,  
THE GOLDEN GATE, AND THE RAPIDLY REBUILDING CITY.  
CONVENIENT TO SHOPPING, THEATRE,  
BUSINESS, AND RAILROAD CENTERS.

## THE EPITOME OF HOTEL EXCELLENCE

Combining all the conveniences and luxuries a good hotel should have, with many unique, original and exclusive features. Entirely refurbished and refitted at a cost of over three million dollars. Social center of the city—headquarters of the Army and Navy—Scene of most of the social festivities.

ACCOMMODATIONS FOR 1000 GUESTS.

EUROPEAN PLAN.

Single rooms with bath, \$2.50, \$3.50, \$4.00, \$4.50, \$5.00 upwards.  
Suites, with bath, \$10.00, \$12.50, \$15.00, \$20.00, \$25.00 upwards.

MANAGEMENT

## PALACE HOTEL COMPANY

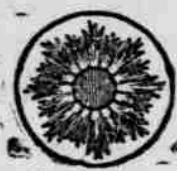

## The Yokohama Specie Bank, Ltd.

Capital (Paid up).....Yen 24,000,000  
Reserve Fund.....Yen 15,940,000

### HEAD OFFICE, YOKOHAMA.

The bank buys and receives for collection bills of exchange, issues Drafts and Letters of Credit, and transacts a general banking business. The Bank receives Local Deposits and Head Office Deposits for fixed periods.

Local Deposits \$25 and upwards for one year at rate of 4% per annum.

Head Office Deposits Yen 25 and upwards for one-half year, one year, two years or three years at rate of 5 1/2% per annum.

Particulars to be obtained on application.

Honolulu Office—67 S. King Street.

P. O. Box 168.

M. TOKIEDA, Manager.

## Apartment, Cuisine and Service Highest Standard

### The PLEASANTON

Wilder Ave. and Punahou

## Kee Lox Carbon Paper

IS BEST.

## HAWAIIAN NEWS CO., LTD.

## \$25 Reward

will be paid by the HAWAIIAN GAZETTE CO., LTD., for the arrest and conviction of any person found stealing copies of the Advertiser from addresses of subscribers. C. S. CRANE, Manager.



## Every Man the Architect of His Own Fortune

All large fortunes had their beginning in a very few dollars. If you begin to save now and place your money in this bank, it will eventually lead to your independence. We pay 4 1/2 per cent. on savings.

## The Bank of Hawaii, Ltd

Capital and Surplus, \$1,000,000. Fort and Merchant Sts.

READ THE ADVERTISER  
WORLD'S NEWS DAILY.



# WATER FRONT NEWS

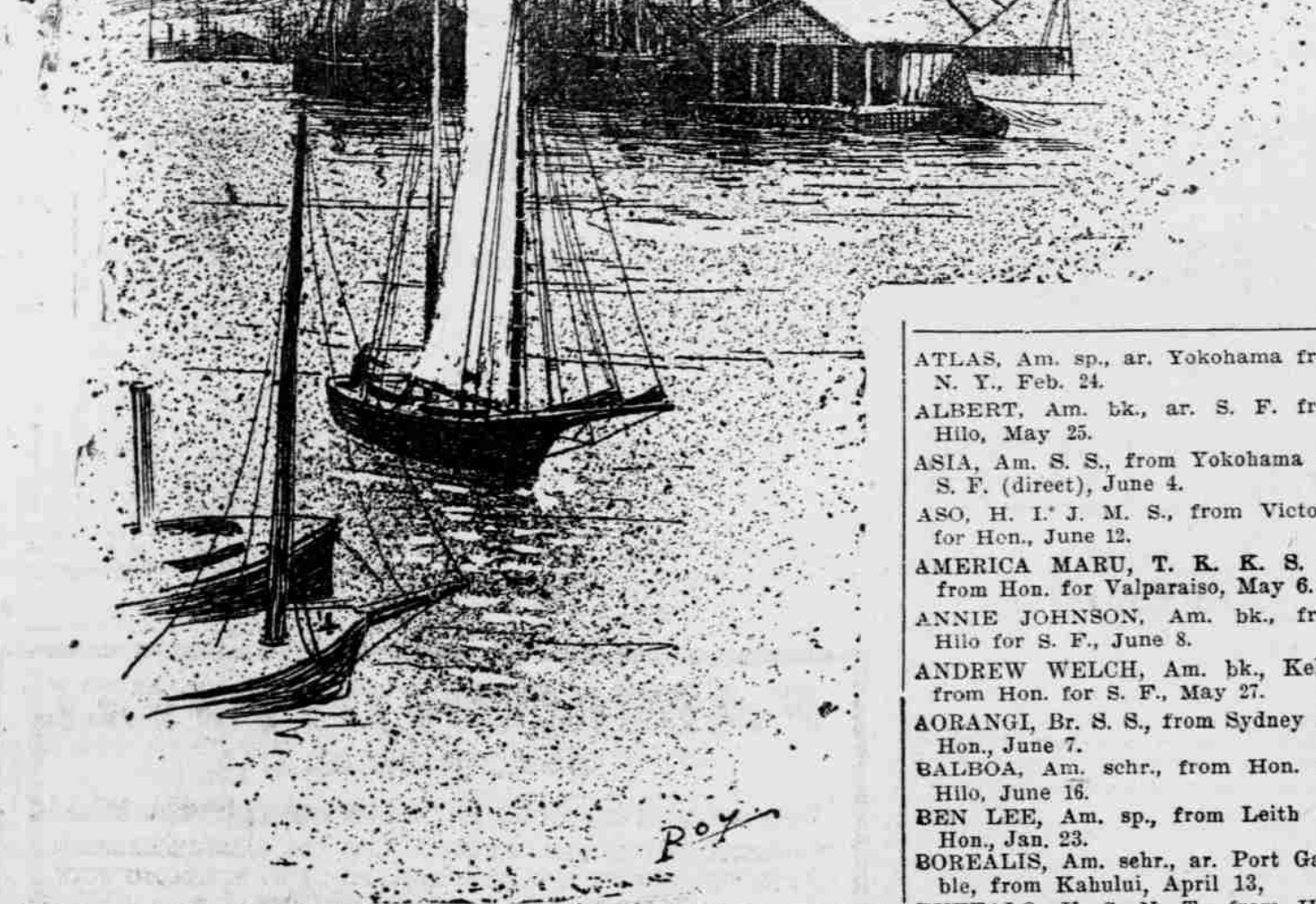

## From Hilonian and Lurline.

Wireless messages from the Matson steamships Lurline and Hilonian, both at sea between Honolulu and San Francisco, were received at the Kahuku station Saturday night and Sunday night addressed to Castle & Cooke, the agents, as follows:

From Hilonian, June 19, 8 p. m., 1024 miles; weather fine; all well.

From Lurline, June 19, 8:30 p. m., 790 miles off; moderate trade wind; passed Hilonian at 1 p. m.

From Lurline, June 20, 8:30 p. m., 470 miles off; moderate trades; will arrive quarantine about 10 a. m., Tuesday.

## Dirigo to Take Crew.

On Thursday the big ship Dirigo will sign on a crew, the U. S. Shipping Commissioner handling this matter. About twenty-three men will be taken on. The vessel will take in the last of her 5000-ton cargo of sugar, and will leave Friday or Saturday for Delaware Breakwater, via Cape Horn.

## Flaurence Ward to Sail.

The Pacific Commercial Cable Company's gasoline schooner Flaurence Ward is being made ready to leave for Midway on Saturday. Her crew will be signed on about Thursday or Friday. No passengers will be carried this trip other than a Chinese servant for the station. A large quantity of supplies, which will be placed in the icehouse, and some soil, will be carried. Unfortunately, most of the soil so far taken over there from here has contained various insects, and about as fast as the plants and vegetables grow out of the soil, which is overlaid on the sand, the bugs eat them.

## Big Crowds Leaving.

The island steamers will carry big crowds today, the Mauna Kea being booked almost to her capacity. This is the vacation season and the boys and girls who have been at school here this term are returning to their homes. The Mauna Kea, Kinan, and even the smaller boats have large lists.

The Aorangi is taking only a small

crowd away to Victoria, although dozens are booked. A few are booked for the Makura, due Friday to leave for the Colonies. Among these booked is Lily Bull, the talented little member of the Pollard Lilliputian Company, who has been the guest of the Macfarlanes at Waikiki since the company returned to the Colonies several weeks ago.

## Aso and Soya Today?

While the Japanese cruisers Aso and Soya were scheduled to arrive tomorrow from the Sound, there is a feeling that they may arrive some time today instead. However, the reception and entertainment committees of Japanese residents are in readiness to welcome the vessels at any time.

## Alden Besse Not to Carry Ties.

An authoritative statement was given out yesterday to the effect that the bark Alden Besse had surrendered her charter to carry ohia ties from Hilo to Redondo. The reason for this lies in the fact, apparently, that the ties are of such weight that the wooden vessels cannot carry much more than half a cargo. As the vessels are paid by the amount of cargo they carry, the owners of the Alden Besse feel that it would not be a paying proposition. The experience of the schooner Prosper, which had to discharge her cargo and go on the marine railway for repairs, probably had something to do with the action of the Alden Besse people.

## The Oceanic's Ad.

The Oceanic Steamship Company is running a good Honolulu ad in mainland magazines, labeled "Beats Them All," giving the round trip rate at \$110, first-class. The ad calls attention to sailing, surf bathing, surf-board riding, seabathing, aquatic sports, fishing, baseball, tennis, golf and automobiling as a few of the attractions of the island metropolis and says it is the "most attractive spot on entire world tour." The ad also calls attention to the fact that the Alameda is now equipped with wireless.

## Manning After Sealers.

VICTORIA, B. C., June 4.—That the revenue cutter Manning has been lying in wait for any sealing schooner found hunting during the closed season in Northern British Columbia waters is the news brought by the steamer Princess Beatrice from the northern port. The sailing schooner Thomas F. Bayard which put into Port Simpson to land 404 sealskins, reported on arrival having sighted the Manning at anchor at the north of Hecate strait.

A steamer, about the size of the Amur, equipped with cold storage, electric light and modern equipments, is to be purchased and brought to British Columbia waters by the Pacific Fisheries Company to carry the fish caught by the company's trawlers and fishing crews in Northern waters to Vancouver for shipment, pending the completion of the Grand Trunk Pacific railroad, when the catch will be shipped from Prince Rupert.

## Shipping Notes.

The Lurline, arriving this morning, leaves on the 30th for San Francisco, taking seventy passengers.

The Lurline is due this forenoon from San Francisco with passengers, 255 sacks of mail, and 2500 tons of cargo. The British S. S. Suverie, which brought a load of Portuguese immigrants to Honolulu about two years ago, was in collision on her outward trip to Manila, running into the Japanese sailing vessel Yoshiyama off the coast of Toyoura. The boats of the Suverie were quickly put out and rescued the struggling seamen.

The steamer Mexican brought back Tom Quinn, the chauffeur, and his Packard machine. Tom went to Seattle thinking he could make more money there in the buzz wagon business than here. He found out his mistake and hustled back as fast as possible. Some thought it was to take Jim Quinn's place in the auto ranks, so to keep the Quinn name before the public.

## MOVEMENTS OF SHIPPING

ALICE COOKE, Ar. schr., Penhallow, from Port Townsend for Hon., June 8.  
ARIZONAN, Am. S. S., from Newport News for S. F., May 1.  
ALAMEDA, Am. S. S., from Dowdell, from Hon. for S. F., June 18.  
ALASKAN, Am. S. S., at Seattle.  
ALDEN BESSE, Am. bk., Denny, ar. Hon. from Hilo, May 1.  
ASTRAL, Am. sp., Dunham, at San Francisco.

ATLAS, Am. sp., ar. Yokohama from N. Y., Feb. 24.  
ALBERT, Am. bk., ar. S. F. from Hilo, May 25.  
ASIA, Am. S. S., from Yokohama for S. F. (direct), June 4.  
ASO, H. I. J. M. S., from Victoria for Hon., June 12.  
AMERICA MARU, T. K. K. S. S., from Hon. for Valparaiso, May 6.  
ANNIE JOHNSON, Am. bk., from Hilo for S. F., June 8.  
ANDREW WELCH, Am. bk., Kelly, from Hon. for S. F., May 27.

AORANGI, Br. S. S., from Sydney for Hon., June 7.  
BALEBOA, Am. schr., from Hon. for Hilo, June 16.  
BEN LEE, Am. sp., from Leith for Hon., Jan. 23.  
BOREALIS, Am. schr., ar. Port Gamble, from Kahului, April 13.  
BUFFALO, U. S. N. T., from Hon. for Manila, June 19.  
BUTFORD, U. S. A. T., ar. S. F. from Hon., Feb. 16.

C. A. THAYER, Am. schr., ar. Aberdeen from Hon., June 1.  
CHINA, Am. S. S., from S. F. for Hon., June 17.  
CORONADO, Am. bkt., Houdlette, ar. Hon. from S. F., June 12.  
CHIYO MARU, Jap. S. S., ar. S. F. from Hon., June 18.  
COLUMBIAN, Am. S. S., ar. Salina Cruz from Hilo, June 11.  
DAUNTLESS, Am. schr., Jonsien, at Gray's Harbor, May 13.  
DEFENDER, Am. schr., ar. S. F. from Honolulu, May 27.

DIRIGO, Am. sp., ar. Hon. from Rio Janeiro, May 15.  
DIX, U. S. A. T., Ankers, ar. Seattle from Hon., June 4.  
DOLBADER CASTLE, Br. bk., from Hon. for Chile, April 17.  
E. F. WHITNEY, Am. bk., Goodman, ar. S. F. from Hilo, Dec. 28.

ENTERPRISE, Am. S. S., ar. Hilo from S. F., June 15.  
EDWARD SEWALL, Am. sp., Quick, at S. F., March 17.  
FALLS OF CLYDE, Am. sp., Quick, from Gaviota for Hon., June 6.  
FLENSBURG, Ger. S. S., Lühr, from Newcastle for Hon., June 14.

F. M. SLADE, Am. schr., Johnson, ar. Grays Harbor from Hon., May 5.  
FOOHNG SUEY, Am. bk., Willett, from Kahului for N. Y., April 24.  
FORT GEORGE, Am. sp., Fullerton, from N. Y. for Hon., July 26. (Re-insured.)  
FULLERTON, Am. bk., ar. Gaviota from Hon., May 28.

FLAURENCE WARD, Am. schr., aux., ar. Hon. from Midway, May 1.  
FRIEDA, Ger. sp., Logeman, ar. Portland from Hon., June 1.  
GAMBLE, Am. schr., ar. Port Gamble from Hilo, April 26.  
HAWAII, Am. bkt., ar. S. F. from Mahukona, May 8.

HAWAIIAN ISLES, Am. sp., ar. Delaware Breakwater from Kahului, May 21.  
H. C. WRIGHT, Am. schr., from Hon. for Eureka, June 19.  
HERMISTON, Br. S. S., Bain, ar. Newcastle from Hon., Jan. 2.  
HILONIAN, Am. S. S., from Hon. for S. F., June 15.

HIRAM BINGHAM, Am. schr., ar. Gilbert Island from Hon., Dec. 29.  
HELENE, Am. schr., Thompson, ar. S. F. from Hon., June 13.  
HONGKONG MARU, Jap. S. S., ar. Yokohama from Hon., Dec. 5.  
HYADES, Am. S. S., from Seattle for Hon., June 20.

IRMGARD, Am. bktne., from S. F. for Hon., June 20.  
JAMES ROLPH, Am. schr., from Hana for S. F., June 15.  
JAS. H. BRUCE, Am. schr., from S. F. for Mahukona, June 18.

JOHN ENA, Am. sp., Madsen, from Hilo for Delaware Breakwater, May 15.  
KIRKCUDBRIGHTSHIRE, Br. sp., from Hamburg for Hon., May 24.  
KLIKITAT, Am. bkt., ar. Port Townsend from Hon., April 24.

KOREA, Am. S. S., ar. Yokohama from Hon., June 7.  
KOKO HEAD, Am. bktne., ar. S. F. from Newcastle, March 25.

KAULANI, Am. bk., Colly, put in to Auckland, in distress, June 11.  
LANSSING, Am. S. S., Dickson, from Port San Luis for Panama, May 16.  
LOGAN, U. S. A. T., Stinson, from Hon. for Manila, June 14.

LORD DERBY, Br. S. S., from Port Allen for Newcastle, June 12.  
LURLINE, Am. S. S., from S. F. for Hon., June 15.  
MARY WINKLEMAN, Am. bkt., ar. Hon. from Coos Bay, June 12.

MARAMA, Br. S. S., Gibb, ar. Brisbane from Hon., June 12.  
MAKURA, Br. S. S., from Victoria for Hon., June 18.  
MAKAWELL, Am. bk., Neilsen, ar. Pt. Townsend, from Elele, Apr. 5.

MANUKA, C.-A. S. S., at Bluff, Apr. 5.  
MARION CHILCOT, Am. sp., from Hon. for Gaviota, May 26.  
METHA NELSON, Am. schr., from Hilo for Honolulu, June 18.

MEXICAN, Am. S. S., ar. Hon. from Seattle, June 19.  
MOHIAN, Am. bge, ar. Hon. from S. F., Feb. 15.  
MAKCHURIA, Am. S. S., ar. S. F. from Hon., June 14.  
MONGOLIA, Am. S. S., ar. Yokohama from Hon., May 22.

TRENT TRUST CO., Ltd.



## Home for Sale

6-Room modern bungalow, modern plumbing, on Hillside avenue. 2-Bed-rooms, electric lights. Area of land, 12000 square feet. Price, \$2650.

## College Hills Lots

If you love a green lawn, cool breezes, good neighbors and a convenient car service, live in this tract. If you are considering buying in the less desirable sections, because of imaginary lower prices, let us show you one lot 100x170 at \$640; one lot 100x190 at \$760; these are large lots at low prices.

## The Advantages

that the College Hills Tract possesses are:

1. Easy accessibility; a ten-minute car service during the rush hours of the day.
2. Good neighbors assured by our building agreement.
3. Coolest suburb accessible to Honolulu.
4. Good city water supply and enough rainfall to keep the lawns green and
5. An entrance that passes through the pleasantest part of Honolulu. No tenements, no shacks to greet the eyes on each morning or night into town.

## Houses To Let

Fort St. ....	2 B.R.	\$ 8.00
Campbell Ave. ....	2 "	8.00
Queen St. ....	3 "	10.00
Lunalilo St. ....	2 "	16.00
Kaali Ave. ....	2 "	18.00
Middle St. ....	3 "	18.00
Elm St. ....	3 "	20.00
Garden Lane ....	3 "	20.00
Kapahulu . ....	4 "	25.00
Magazine St. ....	2 "	27.50
Lanailo St. ....	3 "	35.00
Elsie Ave. ....	4 "	40.00
College Hills ....	2 "	45.00
Diamond Head ...	4 "	50.00

## FURNISHED.

Alapai St. ....	2 B.R.	\$32.50
Fort St. ....	3 "	30.00
Kaimuki . ....	2 "	35.00
Young St. ....	3 "	35.00
Manoa Rd. ....	2 "	40.00
Matlock Ave. ....	2 "	40.00
Kinai St. ....	4 "	65.00
Piikoi St. ....	3 "	60.00
Alexander St. ....	3 "	60.00

TRENT TRUST CO., Ltd.

# See Here!

When you want a rubber stamp why not have us make it. We have the facilities for producing hundreds every day. . . . .

## HAWAIIAN GAZETTE CO., LTD.

S. F., June 18.  
NEULLY, French bk., for Hon. from Cardiff, May 10.

NIPPON MARU, Jap. S. S., ar. Yokohama from Hon., May 30.

T. P. EMIGH, Am. bkt., Irson, ar. Port Townsend from Hilo, March 18.

THOMAS, U. S. N. T., Lynam, ar. S. F. from Hon., June 10.

TEXAN, Am. S. S., from Hilo for Salina Cruz, June 5.

VIRGINIAN, Am. S. S., from Hilo for Salina Cruz, June 16.

WASHTEENAW, tank S. S., Graham, from Port San Luis for Kahului, June 18.

W. H. MARSTON, Am. schr., from S. F. for Hilo, June 20.

WM. P. FRYE, Am. sp., from Hon. for Philadelphia, Feb. 11.

W. S. PORTER, Am. S. S., ar. Gaviota from Hon., Feb. 10.

W. F. GARMS, Am. bk., ar. Port Townsend from Kahului, April 12.

YEDDO, Br. S. S., from Hon. for Newcastle, June 15.

## THE MAILS.

Mails are due from the following points as follows:

San Francisco—Per Lurline, today.

Vancouver—Per Makura, June 25.

Orient—Per Mongolia, July 6.

Colonies—Per Aorangi, June 23.

Mails will depart for the following points as follows:

San Francisco—Per Manna Kea for Enterprise, today (noon).

Vancouver—Per Aorangi, June 23.

Orient—Per China, June 24.

Colonies—Per Makura, June 25.

## DISTRICT COURT GIVES DECISION FOR STRIKERS

Whether or not there was just authority for the seizure of the books, papers, and other belongings of Editor Soga of the Higher Wage organ, the Nippon Jiji, will be decided by the higher courts of the Territory, notwithstanding the adverse ruling of Judge Carlos Long in the District Court and the statement by him during the proceedings that High Sheriff Henry's actions in the seizure were "high-handed and without any justification in law."

This was in the matter of the replevin suit brought by Soga, represented by Attorney Lightfoot, to secure the return of his goods which were taken by the High Sheriff.

Editor Soga was put on the stand and testified as to his side of the case; that he was arrested on the afternoon of the tenth instant, and that he was confronted at midnight by W. A. Kinney and Attorney Prosser from the Attorney General's office. He then stated that he was taken to his office and told that unless he opened his safe, the authorities would blow it open. He testified that it was only after repeated threats that he opened the safe. He said that the High Sheriff and Deputy Chester Doyle were also present at the time.

In rendering his decision in favor of Soga, Judge Long ordered that the books and documents taken be returned to the Nippon Jiji editor. An appeal was noted from the decision, however, and the matter will now come before the higher courts of the Territory.

## TIDES, SUN AND MOON.

Day	June	High Tide	Low Tide	Sun Sets	Moon Rises
Mon	21	6:28	1:56	5:25	1:40
Tue	22	7:01	1:5	5:25	1:40
Wed	23	7:39	1:5	5:25	1:40
Thu	24	8:20	1:3	5:25	1:40
Fri	25	9:18	1:1	5:25	1:40
Sat	26	10:31	1:1	5:25	1:40
Sun	27	11:38	1:4	5:25	1:40

First quarter of the moon June 25. The tides at Kahului and Hilo occur about one hour earlier than at Honolulu.

Hawaiian standard time is 10 hours 30 minutes slower than Greenwich time, being that of the meridian of 157 degrees thirty minutes. The time whilst the blows at 1:30 p. m., which is the same as Greenwich 0 hours 0 minutes. Sun and moon are for local time for the whole group.

WM. B. STOCKMAN,  
Section Director.

## METEOROLOGICAL RECORD.

Issued Every Sunday Morning by the Local Office, U. S. Weather Bureau.

DAY	THERM.			WIND	
	Mean Barom.	Maximum	Minimum	Baromet. to 8 P. m.	Direction
June					
S	18.30, 16	81	70	02.67	SE 8
M	18.40, 11	80	69	02.75	SE 8
T	18.50, 12	82	70	02.82	SE 8
W	18.30, 15	82	72	T 72	SE 8
Th	17.30, 14	82	72	3.48	SE 8
F	18.30, 10	81	70	02.65	SE 8
S	18.30, 04	78	70	25.8	SE 8

Note.—Barometer readings are corrected for temperature, instrumental errors, and local gravity, and reduced to sea level. Average cloudiness stated in scale from 0 to 10. Direction of wind is prevailing direction during 24 hours ending at 8 p. m. Velocity of wind is average velocity in miles per hour.

WM. B. STOCKMAN,  
Section Director.



## Republic

**TIRES**  
Stepney  
**WHEELS**  
Associated Garage  
LTD.  
MERCHANT AND BISHOP STS.

**TERRITORIAL**  
**BOARD OF IMMIGRATION**  
OFFICE: 403 STANGENWALD BLDG.  
HONOLULU.

## The Good Die Young

Unless they make Consolidated Soda  
Water their nourishing beverage.

PHONE 71.

THE TASTE  
DISPLAYED IN SELECTING THE  
**Frame and Mat**  
MAKES OR MARS THE PICTURE!  
PACIFIC PICTURE FRAMING CO.,  
Nuuanu Near Hotel.

**Lawrence Barrett**  
**CIGAR**  
BEST 10c SMOKE IN TOWN.



**K. SASAI** Massage  
Fukuokayo Hotel, Liliha Street.  
TELEPHONE 505.

## Eggs

WHITE,  
FRESH,  
CLEAN,  
WELL FLAVORED,  
WELL COLORED YOLKS.

**The Pond Dairy**  
PHONE 890.

## Shirts

In All Sizes Made to Order by  
**B. YAMATOYA**  
Nuuanu St., Mauka of Pauahi.

**Mr. and Mrs. Hashimoto**  
**MASSEURS**



178 BERETANIA AVE. NEAR EMMA  
BATH AND MANICURE.

**Everything in**  
**Paper**

AMERICAN-HAWAIIAN  
PAPER & SUPPLY CO.  
FORT AND QUEEN STREETS

**HONOLULU IRON WORKS**  
**COMPANY.**

Machinery, Black Pipe, Galvanized  
Pipe, Boiler Tubes, Iron and Steel, En-  
gineers' Supplies.  
OFFICE—Nuuanu Street.  
WORKS—Kakaia.

**The Badger**  
FIRE EXTINGUISHERS  
**J. A. Gilman**  
Room 50 Judd Bldg

THE IDEAL SUMMER DRINK

Coca Cola

**HAWAIIAN SODA WORKS**  
BOTTLEERS PHONE 518

THIS PAPER is kept on file at  
THE DAKE AD-  
VERTISING AGENCY, INC., 427 South  
Main St., Los Angeles, and 12 Geary  
St., San Francisco, where contracts for  
advertising can be made for it.

## Work Horses

FINE LARGE WORK  
HORSES FOR SALE.  
**CLUB STABLES**  
Tel 109.

## Fraternal Meetings

POLYTHEIA ENCAMPMENT NO. 1.

I. O. O. F.  
Meets every first and third Friday  
of the month at 7:30 p. m. in  
Odd Fellows' Hall, Fort Street.  
Visiting brothers cordially invited  
to attend.  
R. W. FOSTER, C. P.  
L. L. LA PIERRE, Sec'y.

BECKSLIDE LODGE NO. 1, I. O. O. F.

Meets every Tuesday evening at  
7:30, in Odd Fellows' Hall, Fort  
Street. Visiting brothers cordi-  
ally invited to attend.  
C. A. BINDER, N. G.  
L. L. LA PIERRE, Sec'y.

HARMONY LODGE NO. 3, I. O. O. F.

Meets every Monday evening at  
7:30, in Odd Fellows' Hall, Fort  
Street. Visiting brothers cordi-  
ally invited to attend.  
F. D. WICKE, N. G.  
E. E. HENDRY, Sec'y.

PACIFIC BEBEKAH LODGE NO. 1.

I. O. O. F.  
Meets every second and fourth  
Thursday at 7:30 p. m. in Odd  
Fellows' Hall. Visiting brothers  
are cordially invited to attend.  
CHARLOTTE WICKE, N. G.  
ALICE NICHOLSON, Sec'y.

OLIVE BRANCH BEBEKAH LODGE NO. 2.

I. O. O. F.  
Meets every first and third  
Thursday at 7:30 p. m. in Odd  
Fellows' Hall. Visiting brothers  
are cordially invited to attend.  
ANNIE L. MACAULAY, N. G.  
SALLIE L. WILLIAMS, Sec'y.

OURANTO LODGE NO. 371, F. &amp; A. M.

Meets on the last Monday of each  
month at Masonic Temple at 7:30 p. m.  
Visiting brethren are cordially in-  
vited to attend.  
R. H. BEMROSE, W. M.  
W. H. GOETZ, Sec'y.

LEAHI CHAPTER NO. 2, O. E. S.

Meets every third Monday of each  
month at 7:30 p. m. in the Masonic  
Temple. Visiting sisters and brothers  
are cordially invited to attend.  
ANNA E. WRIGHT, W. M.  
ADEDAIDE M. WEBSTER, Secretary.

LEI ALONA CHAPTER NO. 2, O. E. S.

Meets at the Masonic Temple every  
second Saturday of each month at  
7:30 p. m. Visiting sisters and brothers  
are cordially invited to attend.  
MINNIE RHOADS, W. M.  
MARGARET LISHMAN, Sec'y.

HONOLULU TEMPLE NO. 1, PYTHIAN

SISTERS.  
Meets every first and third Tuesday  
at 7:30 p. m. at Knights of Pythian  
Hall, Fort and Beretania streets. All  
visitors cordially invited to attend.  
AIMEE EICKENELL, W. M.  
SALLIE L. WILLIAMS, K. R. S.

OAHU LODGE NO. 1, K. of P.

Meets every first and third Friday  
at 7:30 o'clock. Pythian Hall, corner  
Beretania and Fort streets. Visiting  
brothers cordially invited to attend.  
F. E. NUGENT, C. C.  
E. GOSLING, K. of K. & S.

WILLIAM MCKINLEY LODGE NO. 8.

K. of P.  
Meets every second and fourth Sat-  
urday evening at 7:30 o'clock in  
Pythian Hall, corner Beretania and  
Fort streets. Visiting brothers cordi-  
ally invited to attend.  
F. M. MCGREW, C. C.  
E. A. JACOBSON, K. R. S.

COURT CAMERON NO. 8110, A. O. F.

Meets every second and fourth Tues-  
day of each month at 7:30 p. m. in  
San Antonio Hall, Vineyard street.  
Visiting brothers cordially invited to  
attend.  
GASPAR SILVA, C. R.  
M. C. PACHECO, F. S.

CAMERON CIRCLE NO. 240, C. O. F.

Meets every second and fourth Thurs-  
day of each month at 7:30 p. m. in  
San Antonio Hall, Vineyard street.  
Visiting companions are cordially in-  
vited to attend.  
MRS. H. L. PEREIRA, C. C.  
MR. L. A. PERRY, F. S.

COURT LUNALILLO NO. 8600, A. O. F.

Meets every first and third Wednes-  
day evenings of each month at 7:30  
p. m. in Pythian Hall, corner Fort  
and Beretania streets. Visiting broth-  
ers cordially invited.  
W. KELLE, C. R.  
JAS. K. KAULIA, P. C. & F. S.

HONOLULU AERIE 140, F. O. E.

Meets on second and  
fourth Wednesday even-  
ings of each month at  
7:30 o'clock in Pythian  
Hall, corner Beretania and Fort streets. Vis-  
iting Eagles are invited to attend.  
WM. C. MCCOY, W. P.  
H. T. MOORE, Sec'y.

HONOLULU HARBOR NO. 54, A. A. of M.

M. & F.  
Meets on the first Sunday  
evening of each month at 7  
o'clock at Odd Fellows'  
Hall. All sojourning broth-  
ers are cordially invited to  
attend.  
By order of the President,  
J. B. SEARLE;  
FRANK C. POOR, Sec'y.

THEODORE ROOSEVELT

CAMP NO. 1, U.S.W.V.

Meets every first and  
third Wednesday of each  
month in Waverley Hall,  
corner Bethel and Hotel  
streets, at 7:30 p. m.  
By order of the Camp  
Commander.

J. K. BROWN, Adj.

MARINE ENGINEERS BENEFICIAL ASSO-

CIATION.  
Meets second and fourth Mondays of each  
month at the new K. of P. Hall, corner Fort  
and Beretania streets.  
GEORGE E. WARD, Pres.  
H. G. WOOTTEN, Sec'y.

HAWAIIAN TRIBE NO. 1, O. R. M.

Meets every first and third  
Thursday of each month in K.  
of P. Hall, corner Fort and  
Beretania streets. Visiting  
brothers cordially invited to  
attend.  
E. V. TODD, C. of R.  
GEO. SANDERSON, Sachem.

HONOLULU LODGE 516, B. P. O. E.

will meet in their hall,  
King street, near Fort,  
every Friday evening.  
Visiting brothers are cor-  
dially invited to attend.  
E. A. DOUTHITT, E. R.  
H. C. EASTON, Sec'y.

HONOLULU SCOTTISH THISTLE CLUB.

Meets on the first Friday in  
the month at 8 o'clock in Rooms 11  
and 12, Alexander Young Bldg.  
J. R. M. MACLEAN, Chief.  
JAMES H. FIDDES, Sec'y.

HAWAII CHAPTER NO. 1, ORDER

OF KAMEHAMEHA.

Meets every first and third Thursday  
evening of each month at 7:30 o'clock  
in Fraternity Hall, Odd Fellows' build-  
ing, on Fort street.  
N. FERNANDEZ,  
Kuauhau.

SPECIAL VENIRE  
IN STRIKE CASE

Beginning in Trial of Leaders  
Before Circuit Judge  
De Bolt.

The cases arising out of the labor  
troubles had the right of way in the  
courts yesterday, and a fair beginning  
was made in the preliminary work of  
securing a jury before Judge De Bolt.  
The jury will decide whether the lead-  
ers are to be convicted or acquitted  
on the charge of conspiracy to interrupt  
the free operation of the sugar planta-  
tions on the island of Oahu and, inci-  
dentally, incite the Japanese laborers  
to deeds of violence and bloodshed.

The case to be first disposed of before  
a trial jury is entitled, Territory vs.  
Y. Soga, T. Tasaka, K. Kawamura, M.  
Negoro, F. K. Makino and Yamashiro.  
After the roll of eleven jurors was called  
yesterday a special venire of twenty-  
six talesmen was ordered by Judge De  
Bolt, to be returnable at 10 o'clock  
this morning.

Arraignments were also had in the  
cases against Soga, Tasaka, Kawamura,  
Negoro, Makino and Yamashiro on the  
indictment of conspiracy to commit as-  
sault and battery, all of the men enter-  
ing a plea of not guilty. The case went  
on the calendar to be taken up in its  
regular order. The same disposition  
was made of the charge against the  
same defendants for conspiracy to mur-  
der Editor Sheba of the Hawaii Shippo.  
Demurrer Filed.

Attorney Lightfoot filed a demurrer  
to the charge of being disorderly per-  
sons, brought against Negoro, Kawa-  
mura and Tasaka, and it was set for  
argument on Saturday morning at 10  
o'clock.

The case against J. Mikawa, and  
twelve other Japanese for riot, was as-  
signed to Judge Robinson for such dis-  
position as he may deem proper. The  
men were arrested for participation in  
the gathering at Waipahu in which an  
attempt was made to rescue a prisoner  
from Police Officer Wills.

Lightfoot asked for a continuance on  
the ground that he had been retained  
as counsel by the accused men, but that  
owing to his other engagements as at-  
torney for Japanese he would be unable  
to serve them unless a continuance was  
granted.

Mr. Kinney contended that there was  
other counsel available if Lightfoot was  
unable to secure the time necessary and  
that the course of justice should not be  
blocked simply because of Light-  
foot's previous engagements.

Lightfoot insisted that the accused  
Japanese should not be deprived of  
their right to choose their counsel be-  
cause of the prosecution's desire to  
hurry things. Replying to Mr. Kinney's  
observation that there would be no  
difficulty in securing counsel, Lightfoot  
said that he had asked two local prac-  
titioners at the bar to help him. One  
had asked a retaining fee of \$25,000  
and another of \$50,000, on the ground  
that they would lose all their other  
legal business because of associating  
themselves in the defense of the Japane-  
ses.

Kinney declared that there was no  
hostility against Lightfoot because he  
had undertaken the defense of the Japane-  
se. He said that if any criticism  
did exist, it was because Lightfoot had  
made some rather rash remarks before  
a gathering of Japanese strikers, and  
that it was not because of any action  
upon his part in the legitimate defense  
of the accused men.

Kinney also offered to produce an af-  
fidavit showing that the Nippon Jiji has  
been continually urging the ostracism  
of and violence against those who op-  
posed the high wage movement.

He insisted that there was absolutely  
no reason for delay and that the pro-  
secution did not ask for any unusual  
haste, but simply requested that the  
cases go on the regular order on the  
calendar.

## Objects to Counsel.

Judge De Bolt finally declared that  
all he could see developing upon him in  
the matter was to assign the cases to  
Judge Robinson, to be disposed of as  
the court deemed proper. The thirteen  
Japanese accused of riot were then in-  
structed to report in Judge Robinson's  
courtroom at 9 o'clock this morning,  
and Attorney Lightfoot will again  
make an argument for a continuance  
on the same grounds advanced yester-  
day.

Lightfoot also entered formal objec-  
tion to the appearance of any member  
of the firm of Kinney, Ballou, Prosser  
& Anderson in behalf of the prosecu-  
tion on the ground that they were re-  
tained by private persons and were in  
no way connected with the regular  
prosecuting arm of the government.  
Judge De Bolt promptly overruled the  
objection, and Lightfoot noted an ex-  
ception.

## Can't Read Papers.

The question as to whether the jurors  
should read the newspapers was brought  
up by Lightfoot, who suggested to the  
court that it would be "desirable" if  
the jurors would refrain from perusing  
newspaper accounts of the strike, de-  
claring that the jurors might be influ-  
enced against the defendants. To this  
Mr. Kinney raised no objection, and  
Judge De Bolt proceeded to request the  
men who were in the jury box that they  
do not read the public press accounts  
bearing upon the strike.

Judge De Bolt also stated that the  
results of the trial would be far-reach-  
ing and that it was the duty of the  
prosecution and defense to conduct the  
case in a manner that would assure  
even-handed justice and also give the  
defendants the knowledge that they were  
being fairly treated.

Proceedings were then continued un-  
til 10 o'clock this morning, when the  
examination of the talesmen will begin.

Order your stove coal of the Hono-  
lulu Construction and Draying Co., Ltd.  
Phone 281, and you will find it far  
cleaner and better burning than the  
usual run of coal.

## HANDICAPPED

This is the Case with Many Honolulu  
People.

Too many Honolulu citizens are  
handicapped with a bad back. The  
unceasing pain causes constant misery,  
making work a burden and stooping or  
lifting an impossibility. The back  
aches at night, preventing refreshing  
rest, and in the morning is stiff and  
lame. Plasters and liniments may  
give relief, but can not reach the  
cause. To eliminate the pains and  
aches you must cure the kidneys.

Doan's Backache Pills cure sick kid-  
neys and cure them permanently. Can  
you doubt Honolulu evidence?  
John E. Bush, attached to the Ha-  
waiian interpretation staff at the Su-  
preme Court, living on Punchbowl  
street, Honolulu, Hawaii, says: "I  
had kidney trouble and, acting on the  
advice of a friend who had tried  
Doan's Backache Kidney Pills with  
good results, I procured a box at the  
Hollister Drug Co. They benefited me  
greatly, and in view of my experience,  
I know them to be an excellent medi-  
cine for kidney disorders."

Doan's Backache Kidney Pills are  
sold by all druggists and storekeepers  
at 50 cents per box (six boxes \$2.50),  
or will be mailed on receipt of price  
by the Hollister Drug Co., Honolulu,  
wholesale agents for the Hawaiian Is-  
lands.

Remember the name, Doan's, and  
take no substitute.

## CITY AUCTION CO

Waverley Block, Bethel Street,

near Hotel Street.

TELEPHONE 602

THIS DAY  
AT AUCTION

AT OUR SALESROOM, WAVERLEY

BUILDING, BETHEL STREET,

Tuesday, June 22, 1909

AT 10 O'CLOCK A. M.

Iron Beds, Springs, Mattresses,  
One Ostermorn Mattress in good  
condition,  
Oak Beds, Springs, Mattresses,  
Bureaus, Dressers, Washstands,  
Parlor Tables, Chairs, Rockers,  
Pillows, Bed Linen, Quilts, Blankets,  
Toilet Sets, Center Tables,  
Ladies' Dress Goods,  
Ladies' Shirtwaists,  
Collar Buttons, Cuff Holders,  
Wooden Pipes, Receipt Books,  
Table Scarfs, Hatpins, Hairpins,  
Rolls of Manila Wrapping Paper,  
Pictures, Jewelry, Etc., Etc.

CITY AUCTION COMPANY,

J. W. Smithies, Mgr.

## SHEET COPPER

We are prepared to make anything  
in Sheet-Copper, having just received  
a large assortment, 14 to 48 oz. in  
weight and sizes 30in. x 60in. to 36in.  
x 96in., inclusive.

Automobile Tanks, Cylinders, Heat-  
ers, Stock Pots, Washboilers, Stills and  
other ware last much longer when made  
from copper.

We have a special size, 14 and 16 oz.  
suitable for gutters, valleys, down-  
pipes, etc. Let us estimate on your  
requirements.

EMMELUTH &amp; CO., LTD.

PHONE 211. 145 KING STREET.

## Motor Boats

Fitted with 4-Cycle Engines, \$125.00

CHARLES D. WALKER'S

Boat and Machine Works,

KING ST., NEAR SOUTH ST.



ON KING ST.

The Finest Street in the City

A large lot fronting 120 ft. on King  
street and 180 ft. deep, well planted  
with algaroba trees.

PRICE \$2500.

Can be subdivided into 3 lots 60 by  
120 each.

JAS. F. MORGAN.

FOR SALE.

TWO COTTAGES ON KING STREET.

good renters, can be had reasonable if  
taken at once.

JAS. F. MORGAN.

FOR SALE  
IN  
**Makiki**  
A Nice Home

IN A NICE LOCATION.

House contains Parlor, Diningroom,  
3 Bedrooms, Study, Breakfast Room,  
Kitchen, Pantry, Bathroom, Large  
Lanai.  
Stables and servant quarters, all in  
good repair. Royal Palms and many  
other tropical trees, both fruit, shade  
and ornamental, on the grounds.  
Lot contains 20,742 square feet.

Further information can be had at  
our office.

JAS. F. MORGAN.

A LOVELY SITUATION.

## RESIDENCE

with large airy parlor, diningroom,  
lanai, 4 bedrooms, baths, clothes closets,  
kitchen and pantry.  
Large attic, stable and servants'  
quarters.  
Place is thoroughly furnished.  
Will rent for 6 months.  
Early application is necessary.

JAS. F. MORGAN.

## COMMISSIONER'S SALE

On Tuesday, July 6, 1909,

12 O'CLOCK NOON AT MY SALES-

ROOM, 857 KAAHUMANU ST.

Two valuable pieces of property on  
Hotel St., near Punchbowl St.  
Lot 1 fronts 47 ft. on Hotel St. and  
is 118 ft. deep.  
Lot 2 fronts 46.4 ft. on Hotel St. and  
is 118 ft. deep. On this lot there is  
a comfortable dwelling house.

These lots are conveniently situated  
and but a short distance from the busi-  
ness center.

All particulars at my office, 857 Kaa-  
huanu St.

JAS. F. MORGAN.

Commissioner.



## Castle &amp; Cooke, Ltd.

SHIPPING AND COMMISSION  
MERCHANTS

Sugar Factors and General Insurance

Agents

REPRESENTING

New England Mutual Life Insurance  
Company of Boston.

Aetna Fire Insurance Company.  
National Fire Insurance Company.  
Citizens' Insurance Company (Hartford  
Fire Insurance Company).  
London Assurance Corporation.

## FORCEGROWTH

WILL DO IT.

"YAMATOYA,"  
ALL KINDS OF  
SHIRTS, PAJAMAS and KIMONOS  
MADE TO ORDER.  
1246 Fort St., just above Orpheum.

## Rubber Goods

GOODYEAR RUBBER CO.

R. H. PEASE President  
573-575-577 Market Street,  
San Francisco, Cal., U.S.A.

## Sun Lee Tai Co.

Contractors, Builders, Painters

KOA FURNITURE TO ORDER.

King Street, Near Nuuanu.

TELEPHONE 683.

Catton, Neill &amp; Company, Ltd.

ENGINEERS and MACHINISTS.

Queen and Richards Streets.

Boilers re-tubed with charcoal-iron or  
steel tubes. General ship work.

PREFERRED BY ALL

Keystone-Elgin

AND

Ingersoll Watches

JOS. SCHWARTZ, AGENT

Hawaiian Stamps,  
old Calabashes, Tapes,  
Curios and Souvenirs.  
ISLAND CURIO CO.,  
James Steiner, Elite  
Building, Hotel Street.  
Visitors always wel-  
come.

## "AREO"

Vacuum Cleaning Machines are thor-  
ough, efficient and sanitary.

WILSON FEAGLER, AGENT.

P. O. Box 101.

**Honolulu**  
**Scrap Iron Co.**

C. H. BROWN - - - MANAGER

HALEKAUWILA STREET

Highest price paid for Old Brass,  
Scrap Iron and all metals.

Dealer in Second-hand Machinery.  
Tel. 642. P. O. Box 5



There's plenty of time to run up to the CRITERION when you're waiting for the car to take you home.

When there order a glass of their famous beer---you'll go home feeling infinitely better and will do rare justice to your dinner.

Corner Hotel and Bethel Streets.  
C. J. McCarthy, Prop.

**Choicest Flowers**  
FOR ANY OCCASION ARE AT  
**VALTOLDI'S**  
MASONIC BLOCK.

**Graduating Photographs**  
R. W. Perkins  
FORT AND HOTEL.

**PAU KA HANA**

If your grocer can't supply you, notify  
**FRED. L. WALDRON - PHONE 12**

Make a Musical Instrument out of your piano by attaching to it a

**PIANOLA**  
**BERGSTROM MUSIC CO., Ltd**  
AGENTS.

**BUSINESS LOCALS.**

A bunch of keys awaits an owner at this office.

Royal Annex for oysters, crabs, frogs, legs and lobsters. See sign.

An unused 6 h.p. marine motor is for sale. See classified advertisements.

The usual monthly dividend of the Ewa Plantation Co. will be paid on June 30.

A Kroege piano in excellent condition is offered for sale. See classified advertisements.

Party leaving for the Colonies on the 26th inst. would execute a few commissions. See classified advts.

W. O. Smith, Judd building, has a very desirable three-bedroom house at the corner of Piikoi and Hasinger for rent.

Architects' materials of all kinds at Oat & Mossman's, Merchant street. See the new transparent squares and protractors.

A gentleman who realizes the value of horseflesh advertises for the rental of a horse and buggy for one month. See classified ads.

If you want pillow cases and bed linen, go to Bloom's. Buy whether or not you have immediate use for them. The prices are right.

Subject to immediate acceptance, the Hawaiian Trust Company, Ltd., is making an exceptional offer for secure investment. Investigate it.

The Schuman Carriage Co. are carrying a large and well-selected stock of automobile accessories which will interest all owners of machines.

Fresh California fruits and vegetables and "Puritan" creamery butter arrive in the Lurline this morning for Henry May & Co., leading grocers, phone 22.

Kee Lox carbon paper is the best typewriter carbon paper made. It is sold by Hawaiian News Co. Try Kee Lox next time and you'll get satisfaction.

Several articles left in Odd Fellows' hall by persons attending the closing exercises of Mrs. Gunn's dancing class may be had of the janitor upon identification.

Lewers & Cooke's special wallpaper salesroom is an immense help in selecting tasty paper. Besides, they have the largest, best and most varied stock in the city.

All handwork is the rule at the French Laundry, and the saving in wear on both men and women's garments is so apparent that "once a customer always a customer."

Jim Quinn is again on the road---this time with a seven-seated Pullman Palace overland 90 h.p. Thomas Flyer. He may be found at Young Hotel Garage. Telephone 199.

Emrich Lux, Fort and Beretania avenue, has just received the latest styles in barrettes and combs. These are to be had in his hairdressing establishment in the Harrison building, Fort below Beretania avenue.

The assortment of suit cases at Silva's Toggery is very complete and the prices are reasonable, varying only with the quality and size of the article. An inspection is invited. In addition to suit cases, customers will find a large assortment of traveling caps and hats.

The warm weather is here and every gentleman will need a suit of well-made pajamas. M. McInerney, Ltd., have just received a large stock of these goods, made of fine material, silk, zephyr cloth and cotton, which they sell at moderate prices. The stock is worthy an examination.

The Continental Casualty Co. is now issuing an accident policy that pays double indemnity for loss of life of the insured if injury causing it is sustained while riding in an automobile or while operating one otherwise than for hire---racing and speed tests excepted. This policy also pays 50 per cent. additional to the insured if confined in hospital by reason of injury for a period of ten weeks. Henry Waterhouse Trust Co., Ltd., agents.

## LOCAL BREVITIES

Excelsior Lodge, No. 1, I. O. O. F., will meet in Odd Fellows' hall at 7:30 this evening.

Court Camoes, No. 8110, A. O. F., will meet in San Antonio hall at 7:30 this evening.

Work has temporarily been stopped on the construction of the new vaudeville theater building for the owners of the Art Theater.

Oceanic Lodge, No. 371, F. & A. M., will have a special meeting at Masonic Temple this evening at 7:30 o'clock, at which the second degree will be conferred.

The band will play today at the departure of the island steamers, and there will be no evening concert at Thomas Square. Tomorrow the band will play at the departure of S. S. Aorangi, and in the afternoon at the High School. No evening concert at Aala Park.

Chief Leal and his force raided a gambling joint in the old Queen Emma hall on Saturday afternoon, gathering eight Japanese into the net. They were released on \$10 bail each, which all but one forfeited. He appeared in court yesterday morning and only had to dig up \$6 as a fine.

The coroner's jury empaneled to look into the cause of death of Chang Young, the Chinese who was found dead in a vacant lot on Friday, reported last night that he "came to his death on June 13, or thereabouts, from causes unknown to this jury; and, furthermore, with no suspicion of foul play."

The following officers for the St. Louis College Alumni Association for the coming year have been elected: Dr. J. F. Cowes, president; J. Asch, vice president; M. Cook, treasurer; William Chung Hoon, auditor, and Eugene McCann, secretary. Directors were elected as follows: Wm. F. Jarrett, James A. Williams, Emil Berndt, and William L. Welsh.

## PERSONAL.

Mr. and Mrs. William Lewers Hopper have issued cards for the wedding of their daughter Katherine Matthews and Mr. Chester Gilbert Livingston on Thursday, July 1, at 8:30 p. m., at 1892 Keenauoku street.

Rev. Dr. Smith, of Boston, a guest at the Moana, is making a world-tour alone, and when he returns home again in a few weeks, after being a little over a year on the journey, he will just have passed his eighty-eighth birthday. Dr. Smith, however, is an energetic man for his years and takes the liveliest interest in what he sees on his travels. He returned yesterday from Haleiwa.

## HUNTING BY TELEPHONE.

The rural telephone plays an important part in bird shooting in the prairie provinces of Canada. There is an abundance of geese, ducks and prairie chickens in Manitoba, Saskatchewan and Alberta, and the shooting is good clear up to the limits of the cities.

Let a flock of geese be sighted on its way south from the breeding grounds on the shores of Hudson Bay, or up the Yukon, or on its return north in the spring, and the telephone is brought into play to summon sportsmen from twenty miles around. The birds make overnight stops wherever they find water, and the gunners spend most of the night in preparation.

They dig holes deep enough to conceal a man, and set decoys about thirty yards away. Experienced hunters will wait until the flock is passing, and then shoot into the flock from behind. It has been shown that shot is more effective this way than when the attack is made from the front.

The windier the day the better, for then the geese fly low. Most geese are shot when flying less than forty yards from the ground.---Washington Post.

## A REMEDY THAT NEVER FAILS.

No matter how severe an attack of diarrhoea may be, Chamberlain's Colic, Cholera and Diarrhoea Remedy never fails to give relief. You cannot afford to be without it. For sale by all dealers. Benson, Smith & Co., Ltd., agents for Hawaii.

## Special Sale

OF

## White Wash Goods

for three days only.

MONDAY, TUESDAY, AND WEDNESDAY.

FANCY STRIPED LAWN.

Just the thing for summer season.

REGULAR PRICE. SPECIAL.

6 yds. for \$1.00.....12½¢ a yard  
25¢ a yard.....20¢ a yard  
35¢ a yard.....25¢ a yard

OUR READY-TO-WEAR DEPARTMENT

is always stocked with all of the latest creations of fashion.

PER S. S. ALAMEDA

we received a pleasant surprise for Lady Autoists. The very latest acquisition to comfort and style. A full-length white linen Automobile Coat trimmed with large pearl buttons. Just the thing for this climate.

**Sachs' Dry Goods Co., Ltd.**

Cor. Fort and Beretania Sts., Opp. Fire Station.

## JUNE The Month of Brides and Roses



No doubt among the prospective brides of merry June are some of your young friends.

Perhaps you already have the invitations to the wedding. Perhaps the question of suitable gifts is giving you occasional serious moments.

Why not settle it at once? We can help you over the difficulty with suggestions by the score---we're primed for such contingencies.

No finer display of Cut Glass---rich, deep cuttings---was ever shown here, and the other departments are likewise teeming with gift suggestions. Don't worry---come in today.

**W. W. DIMOND & COMPANY**

## SUIT CASES

A NECESSITY TO THOSE WHO TRAVEL AMONG THE ISLANDS AND THOSE WHO MAKE TRIPS TO THE MAINLAND. A FEATURE IN EVERY STUDENT'S WARDROBE AND AN ITEM IN THE EQUIPMENT OF PERSONS WHO SPEND THE WEEK-END OUT OF TOWN. OUR ASSORTMENT IS COMPLETE IN EVERY DETAIL. THE GOODS ARE READY FOR YOUR INSPECTION.

## Silva's Toggery

ELKS' BUILDING KING STREET  
TELEPHONE 651

**NEW**  
**Oxfords**  
for  
**SMART WEAR**

**\$5.00**

**M. McInerney Shoe Store**



A Large Variety of  
"Classy" Summer Oxfords for men who want the correct thing

## FOR SALE.

**NEW BUNGALOW**  
**COLLEGE HILLS**

Corner Lot on Car Line. Excellent View. Terms Reasonable. Cash or Installments.

L. BLACKMAN,  
Box 502, City.

## Letters From the People

### CREDITED WRONG MOVER.

Editor Advertiser:---I would be glad if you would kindly publish a correction of the Advertiser report on the 11th instant, in re the meeting of the Chamber of Commerce, called to hear Prof. Jaggar upon the subject of an observatory at Kilauea. In your published report I am the one who moved the resolution of approval of the general plan proposed for the establishment of such an observatory, when, in fact, Mr. J. A. McCandless was the mover of that resolution. While I was happy in voting for it, and am glad to endorse the idea, yet the credit of making the motion belongs to Mr. McCandless. This correction will appear as pretty late, but it had passed entirely out of my mind until I found that Prof. Jaggar himself had connected my name with the resolution, as its mover, and even since then the correction has been forgotten until the present.

Yours truly,

W. A. BOWEN.

June 21, 1909.

### REAL LAZINESS.

George Washington drew a long sigh and said: "Ah wish Ah had a hundred watermills."

Dixie's eyes lighted. "Hum! Dat would suddenly be fine! An' ef yo' had a hundred watermills would yo' gib me fifty?"

"No, Ah wouldn't."

"Wouldn't yo' gib me twenty-five?"

"No, Ah wouldn't gib yo' no twenty-five."

Dixie gazed with reproachful eyes at his close-fisted friend. "Seems to me, yo' powerful stingy, George Washington," he said, and then continued, in a heartbroken voice, "Wouldn't yo' gib me one?"

"No, Ah wouldn't gib yo' one. Look a heah, niggah! Are yo' so good fer sullen lazy dat yo' eahn't wish fo' yo' own watermills?"---Young's Magazine.



For **MEALS** Go To

**ALEXANDER YOUNG HOTEL**  
or **CAFE**

**Chic Outing Hats**

at

**MISS POWER'S**

MILLINERY PARLORS,  
Boston Building, Fort Street.

**PARAGON PAINT**  
& **ROOFING CO.**

PETER HIGGINS, Manager.

ESTIMATES FURNISHED.  
WORK GUARANTEED.  
Office 1039 Bethel, Near Hotel St.

**Benjamin Clothes**

are the styles now being worn in New York.

**The Kash Co., Ltd.**

**VELVET**

THAT IS THE KIND OF

A SHAVE

YOU GET AT

**The Union Barber Shop**

Entrances from King and Merchant Sts.

**Orpheum Beer**  
Lambert  
ALL GOOD.

READ THE ADVERTISER---  
WORLD'S NEWS DAILY

## White Wash Skirts

at

## Reduced Prices

**Whitney & Marsh, Ltd.**

## Fine Millinery

AT REDUCTION SALE PRICES. WONDERFUL CREATIONS, UNSURPASSED IN STYLE.

**K. UYEDA**

NUUANU BETWEEN HOTEL AND KING.

WATCH FOR OUR LINEN SALE. IF IT IS NEW YOU WILL FIND IT ---at---

## JORDAN'S

## NEW DRESS GOODS

**DUCHESSE FOULARD SATENETTE**---

In 7 different shades; 32 inches wide; at 35c.

**CAMBRIA BATISTES**---

In 25 different designs; white and colored grounds; fast colors; 32 inches wide; 15c

**NEWPORT LINENS**---

A popular suiting in ladies' wear, in tans, golden brown, champagne, Copenhagen, navy, etc.; in stripes, polka dots and border effects; 32 inches wide. Special, 20c.

**AGATHA PERCALES**---

32 inches wide, in 20 different designs; specially suited for men's shirts or women's shirtwaist suits; guaranteed fast colors; at 20c.

**TOKIO SILK**---

Plain colors; all the new shades; 35c.

**PONGEE SILK**---

One yard wide, \$1.25, \$1.35, \$1.50, \$1.75; splendid value.

**MANHATTAN GALATEAS**---

A new line of stripes at 25c.

**PLAID SILKS**---

The latest plaids in big demand; 20 styles of plaid, \$1.25, \$1.50.

## FLAXON

THE POPULAR WHITE GOODS; SHEER, ELEGANT AND DURABLE; PERMANENT LINEN THREAD FINISH---has all the merits of a Handkerchief Linen Lawn, with double the strength and durability of India Linens or Persian Lawns; "uses," WHITE WAITING, DRESSES, UNDERWEAR. We have it 1 yard wide at 25c, 35c and 50c.

## Household Linens

We have now in the Custom House a big invoice of Household Linens, our own importing direct from the mills at Belfast. As soon as we get delivery we will tell you all about these high-grade goods. WAIT FOR LINENS.

## Just to Hand

Another lot of Elegant Waists---Waists at any price, 75c to \$20.00. Special importation of Extra Large Waists.

Inspection Invited

**E. W. Jordan & Co.,**

McCALL PATTERNS FOR JULY. Ltd. Fort Street. TRY A McCALL PATTERN.



# Oceanic Steamship Co. Time Table

DIRECT SERVICE TO SAN FRANCISCO			
From San Francisco:		For San Francisco:	
ALAMEDA	JULY 2	ALAMEDA	JULY 7
ALAMEDA	JULY 23	ALAMEDA	JULY 28
ALAMEDA	AUGUST 13	ALAMEDA	AUGUST 18
ALAMEDA	SEPTEMBER 3	ALAMEDA	SEPTEMBER 8
ALAMEDA	SEPTEMBER 24	ALAMEDA	SEPTEMBER 29

RATES from Honolulu to San Francisco—First Class, \$65; Round Trip, \$110. Family Room, extra.

WM. G. IRWIN & CO., Agents.

## AMERICAN-HAWAIIAN STEAMSHIP COMPANY.

FROM NEW YORK TO HONOLULU. WEEKLY SAILINGS VIA TEHUANTEPEC.

Freight received at all times at the Company's wharf, 41st Street, South Brooklyn.

### FROM SAN FRANCISCO TO HONOLULU DIRECT:

MISSOURIAN ..... JUNE 24

PLEIADES ..... JULY 13

Freight received at Company's wharf, Greenwich Street.

### FROM HONOLULU TO SAN FRANCISCO:

PLEIADES to sail ..... JUNE 16

For further information apply to H. HACKFELD & CO., LTD., Agents, Honolulu.

C. P. MORSE, General Freight Agent.

## Canadian-Australian Royal Mail Line

Steamers running in connection with the Canadian Pacific Railway Co. call at Honolulu on or about the following dates:

### FOR FLU AND AUSTRALIA:

MAKURA ..... JUNE 25

AORANGI ..... JULY 24

MARARA ..... AUGUST 20

MAKURA ..... SEPTEMBER 17

MAKURA ..... SEPTEMBER 17

\*Will call at Fanning Island.

THEO. H. DAVIES & CO., LTD., GENERAL AGENTS.

## PACIFIC MAIL S. S. CO., AND TOYO KISEN KAISHA.

Steamers of the above companies will call at Honolulu and leave this port on or about the dates mentioned below:

### FOR THE ORIENT:

CHINA ..... JUNE 24

MANCHURIA ..... JUNE 30

CHIYO MARU ..... JULY 6

ASIA ..... JULY 17

MONGOLIA ..... JULY 28

H. HACKFELD & CO., LTD., Agents.

## MATSON NAVIGATION COMPANY.

Schedule S. S. HILONIAN, in the direct service between San Francisco and Honolulu:

Arrive Honolulu. Leave Honolulu.

JULY 7 JULY 13

AUGUST 4 AUGUST 10

SEPTEMBER 1 SEPTEMBER 7

SEPTEMBER 29 OCTOBER 5

The S. S. Lurline of this line carrying both freight and passengers, sails for San Francisco direct on or about June 30th.

CASTLE & COOKE, LTD., Agents.

## "CALCIUM CARBIDE"

No more shortage of carbide in this market. We have just received per the S. S. Texan a large consignment of carbide in all sizes, and we will always have a stock on hand.

Call and get quotations, or ring up Telephone 295.

DELIVERIES TO ALL PARTS OF THE CITY.

HUSTACE-PECK COMPANY, LTD., P. O. BOX 212.

63 QUEEN STREET.

## Union-Pacific

Transfer Co., Ltd.

BAGGAGE, SHIPPING, STORAGE, WOOD, PACKING, COAL.

126 KING ST. FURNITURE AND PIANO MOVING.

Phone 58

## BAGGAGE

HAVE YOUR BAGGAGE GO WITH YOU.

## CITY TRANSFER CO.

Jas. H. Love. PHONE 152

82 KING STREET, OPP. UNION GRILL.

RING UP 298 FOR GOMES EXPRESS CO.

M. GOMES.

Office corner Fort and Queen Streets.

PIANOS MOVED WITH CARE.

STORAGE, PACKING, SHIPPING TO ALL STEAMERS.

RING UP 316

## NEIPER'S EXPRESS

Baggage and Furniture Moving. CARL H. NEIPER.

## Hawaiian Ballasting Company

BUILDING CONTRACTORS

956 MAUNAKA STREET, NEAR KING. P. O. Box 820; Tel. 396.

K. Matsumoto, Manager

Black Sand, Coral, Garden Soil, delivered anywhere in Honolulu, from corner Hotel and Fort streets, at LOWEST PRICES.

THE PACIFIC

Commercial Advertiser

Entered at the Postoffice at Honolulu, T. H., as second-class matter.

SUBSCRIPTION RATES:

One year, \$12.00

Advertising Rates on Application.

Published every morning except Sunday by the

HAWAIIAN GAZETTE CO., LTD.

Von Holt Block, No. 65 South King St.

C. S. CRANE, Manager

DIED.

HANSEN—In Honolulu, June 17, Popsy Hansen, son of Mr. and Mrs. Hansen, aged five years.

Mail for San Francisco will be taken today on the steamer Mauna Kea at noon to Hilo and transferred to the Matson steamer Enterprise, which leaves on the 24th. Two passengers from Honolulu take the same method to get to San Francisco.

## MARINE REPORT.

(From San Francisco Merchants Exchange.)

Monday, June 21.

Seattle—Sailed, June 20, S. S. Hyades, for Honolulu.

Salina Cruz—Arrived, June 19, A. H. S. S. Texan, from Hilo, June 5.

## PORT OF HONOLULU.

ARRIVED.

Monday, June 21.

U. S. L. H. T. Kukui, Jobson, 4.45 p. m.

DEPARTED.

Str. Noeua, for Kapaa and other Kauai ports, 5 p. m.

Str. J. A. Cummins, for Waimanalo, 7 a. m.

Str. W. G. Hall, for Kauai ports, 6 p. m.

Schr. Concord, for Hawaii, 6.30 p. m.

DUE TODAY.

M. N. S. S. Lurline, Weeden, from San Francisco, a. m.

SAIL TODAY.

Str. Mauna Loa, Simerson, for Kona and Kau ports, 12 noon.

Str. Mauna Kea, Freeman, for Hilo and way ports, 12 noon, (with mail via Hilo for Coast).

Str. Kinau, for Kauai ports, 5 p. m.

Str. Mikahala, for Molokai and Maui ports, 5 p. m.

Helene, for Paahau-Ookala, 12 noon.

Iwalani, for Mahukona and Kawaihae, 5 p. m.

DUE TOMORROW.

C. A. S. S. Aorangi, from Colonies.

Jap. cruisers Aso and Soya, from Victoria.

SAIL TOMORROW.

C. A. S. S. Aorangi, for Victoria.

Vancouver, p. m.

A. H. S. S. Mexican, for Port Allen, Kauai, (probably).

DUE THURSDAY.

P. M. S. S. China, Friele, from San Francisco.

Str. Claudine, from Maui ports, a. m.

SAIL THURSDAY.

P. M. S. S. China, Friele, for Yokohama, p. m.

VESSELS IN PORT.

(Army and Navy.)

Troquois, U. S. station tug, Moses.

Kukui, U. S. L. H. T. Jobson.

(Merchant Vessels.)

Alden Besse, Am. bk., Denny, Hilo, May 1.

Coronado, Am. bktn., Houliette, San Francisco, June 12.

Dirigo, Am. sp., Chapman, New York, May 15.

Glenholm, Br. sp., Williams, Iquique, May 15.

Mary, Winkelman, Am. bktn., Coos Bay, June 12.

Mexican, Am. S. S., Tapley, Seattle, June 19.

Prosper, Am. schr., Trainor, Kahului, June 4.

St. Katherine, Am. bk., San Francisco, June 9.

S. G. Wilder, Am. schr., San Francisco, June 11.

PASSENGERS.

Booked to Depart.

Per str. Mauna Kea, for Hilo and way ports, today, noon.—H. Berg, Miss Postlewaite, Mrs. Castleman, Miss Cable, Judge and Mrs. Wilder, Mrs. M. Class, Madam Sobrino, Miss Smith, Mrs. E. R. Cowan, Miss E. Long, Mrs. Gray, Miss Ruth Renton, Miss Robertson, H. A. R. Austin, Conrad Ahrens, K. Willie, Mrs. Ahrens, Miss Ahrens, (2), Miss Williams, Herb Shipman, Douglas Damon, Miss Shipman, Mrs. W. H. Shipman, Margaret Shipman, Miss L. K. Halawe, Rev. S. K. Halawe, J. M. Bright and wife, A. W. E. Thompson, Mr. Cockett, John Silva, Susan Flint, J. F. Merrill, H. D. Lee, J. W. E. Guard, Jr., T. Henning, Geo. Dunn, Jr., W. Lidgate, Dr. Hatchett, J. F. Merrill, A. W. Richardson and wife, Mrs. Kapena, Rose Kapena, Hannah Cummings, Miss M. Woo, Miss E. Roderburst, Miss A. Friends, Miss D. Makikau, Miss J. Makikau, Mrs. Cedarlof, and child, Geo. Kahualini, C. H. Judd, P. C. Giesy, Leon Nauris, J. W. Wadman, H. Hard, J. T. Jones, Thos. Cockett, Sing Sui, M. Vierra, F. Harrison, Dr. O. Cloos, C. Hedemann, J. McCrosson, M. Milner and wife, C. E. Wright, F. S. Knight, Motha Tullogh, V. Madden, Miss A. Law, Miss M. Austin, Miss Wilcox, Miss G. B. Olsen, Mrs. A. J. Giesy, Miss May McAllister, Elizabeth McAllister, Mrs. T. Max Smith, Wm. Wright and wife, Dr. W. E. Byars, L. A. Boggs, Gus Pearson, V. Fernandez, Jr., H. M. Roberts, R. G. Henderson, Mary App, Mrs. R. Horner, H. C. Morgan, W. Morgan, Miss Sheffield, Miss F. N. Carter, Gertrude Turner, Edna Curtis, Misses Moir, (2), Margaret Scott, Sam Woods and wife, Miss J. Garcia, Mrs. J. Fernandez, Miss Maggie Burlew, Miss Nellie Carey, Geo. Desha, S. L. Desha, Kenneth Auld, Miss M. De Harne, Miss J. De Harne, H. L. Holstein, H. A. Giles.

Per str. Claudine, for Maui and Hawaii, June 25.—Miss Medeiros, Miss Jones, Mary Rodriguez, Maclena Nunez, Miss Mary Scholtz, Wilhelmina Scholtz, F. Marciel, F. A. Lufkin, Wm. Haia, Miss Hannested, Miss Peck, Miss H. Stender, Edith Keola, Marion Keola, Wm. Boswell, Alfred Nunez, W. Logan, Miss Mary Luiz, Miss H. Cummings, Ernest Herbert, Henry Herbert, Walter Scott, V. L. Breck, Miss H. Correa, Frank Correa.

Per str. Kinau, for Kauai ports, today, 5 p. m.—Nellie Kapule, Miss E. Kaeo, Mrs. Frances King Headlee, Mrs. De Bretteville, Miss De Bretteville, H. W. Ehlers and wife, Miss Kaeo, S. Kaeo, Miss Lewa Iokai, Miss Annie Ahkui, Miss T. Anokeo, Helen Schumelphenning, Master J. Perreira, Miss Hinds, J. W. Doyle, C. M. Thomas, M. J. Perreira, Ah Chong Ai, Mrs. Freitas and child, Mrs. O. Blackstad, Miss Blackstad, Mrs. Weber, Miss Weber, N. Anderson, Anna Fountain, P. D. Neal, Dexter Fraser, Miss A. Hoae, A. Thevenin, Fanny Sabo, Mrs. Mollie Kai, E. Dreier, H. Fassoth, John Fassoth, Joseph Fassoth, Mrs. T. Onokita, Thos. Onokita, Ah. Loek, Hong Won, Ching Yue, Miss Hinds.

Per str. Mauna Loa, for Kona and Kau ports, 12 noon.—Mrs. G. Campbell, Kap. Howe, Mrs. R. Campbell, D. L. Conkling, Miss M. Forrest, E. M. Miller, W. Nahale, May Born, Misses M. and Nora Campbell, Isabel Born, Clarence Wills, Mrs. Allen, Aileen Mc-



## FOR SALE

MANOA VALLEY

THE FELKER PROPERTY ON EAST MANOA ROAD.

These premises consist of a lot of 12,500 sq. ft. and bungalow containing living room, diningroom, two bedrooms, kitchen, pantry, bath, etc., servants' quarters and outbuildings. Two minutes from car line. PRICE \$4250.

## FOR RENT

THE ALLAN HERBERT PREMISES AT WAILALE.

By the month, week or day. Particulars at our office.

## "WATERHOUSE TRUST"

Fort and Merchants Streets

Wireless

saves time and money

Henry Waterhouse Trust Company

Classified Advertisements

SUMMER RESORTS.

WAIHIAWA for the holidays. Send your children out in that bracing air for awhile. Personal care given and a nice time guaranteed. Address Mrs. "X.Y.Z.", c/o Advertiser. 338

FOR RENT.

FURNISHED cottage; mosquito-proof; gas; electricity; good location. "B" this office. 337

ONE-HALF of furnished house; use of kitchen, etc. "4370," this office. 3369

MODERN six-room house; gas and electric lights. Apply 1337 Pensacola street. 331

COTTAGES, with board. Mrs. J. Cassidy, 2005 Kalia road, Waikiki. 330

EMPLOYMENT OFFICE.

JAPANESE, cooks, waiters, yardboys, etc., 1128 Union St. Phone 579. 3359

OFFICES FOR RENT.

ALEXANDER YOUNG BUILDING—Honolulu's only up-to-date fire-proof building; rent includes electric light, hot and cold water, and janitor service. Apply the von Hamm-Young Co., Ltd. 330

"THE STANGENWALD"—Only fire proof office building in city. 330

LOST.

GENTLEMAN'S Solitaire Diamond Ring. Liberal reward, J. F. Morgan, 857 Kaahumanu street. 3382

PURSE near Hotel and Fort, contains keys. Finder gets reward this office. 3383

GOLD WATCH, near Waipahu. Finder return to Waipahu store and receive reward. 3381

BROWN leather dress suit case with express company's tag on it marked "Mike Patton." Suitable reward at this office. 3381

ELKS' TOOTH WATCH FOB. Reward at this office. 3378

FOUND.

PAIR GOLD SPECTACLES. Owner identify and pay for advertisement, this office. 3383

Gurn, J. A. Maguire, Mrs. Allen, Lorna Jarrett, Ailene Jarrett, Magoon, Miss Clark, Misses Peterman, (2), Mrs. C. J. Robinson and friends, F. L. Linderman.

Per str. Mikahala, for Molokai and Maui ports, today, 5 p. m.—Dr. Douglas, J. Goldstein, Willie Cathcart, Dr. H. P. Judd, W. Hitchcock, Gilman, E. K. Arnold, Rex and Randolph Hitchcock.

Per S. S. Aorangi, for Victoria, June 23.—Miss R. F. Norrie, Mr. and Mrs. J. D. Farrell, W. W. L. Powell, Mrs. Greig, Miss Smith, J. C. Ewing, Miss Green.

Per S. S. Makura, for Colonies, June 25.—Mr. and Mrs. Ocleston, Miss Lily Bull, Y. Sang Mark, (for Suva).

## Halstead & Co., Ltd.

STOCK AND BOND

BROKERS

LOANS NEGOTIATED

Members Honolulu Stock and Bond Exchange

HONOLULU STOCK EXCHANGE

Honolulu, Monday, June 21, 1909.

NAME OF STOCK.

Capital Paid Up Bid Ask

MERCANTILE.

C. Brewer & Co. \$2,000,000 \$100

Wm. A. G. Co. 1,000,000 20 27 28

Haw. Agr. Sugar Co. 1,000,000 100 140 150

Haw. Com. & Sugar Co. 2,312,750 25 29 30

Haw. Sugar Co. 2,000,000 20 41 43

Honolulu 750,000 100

Honolulu 2,000,000 20 18 17

Honolulu 500,000 100

Hutchinson Sugar Plant. 2,500,000 25 19 19

Kahuku 500,000 20

Kahuku 500,000 100

Kahuku 500,000 100

Kahuku 500,000 100

Kahuku 500,000 100

Kahuku 500,000 100

Kahuku 500,000 100

Kahuku 500,000 100

Kahuku 500,000 100

Kahuku 500,000 100

Kahuku 500,000 100

Kahuku 500,000 100

Kahuku 500,000 100

Kahuku 500,000 100

Kahuku 500,000 100

Kahuku 500,000 100

Kahuku 500,000 100





Nestor, 25c

# NESTOR

## THE CIGARETTE OF QUALITY

Manufactured of the highest standard Turkish Tobacco, selected by Nestor Gianacalis' own representative, and cured especially for the most exacting trade, and wrapped in pure rice paper. Only the most expert workmen employed in the factory.

NO ADULTERATIONS OF ANY KIND.

They come to us packed in hermetically sealed cans. These Cigarettes commend themselves to persons of refined taste in Tobacco essentials, bringing to the smoker a realization of his dreams of Continental fragrance. If your dealer can not supply you, notify

**Fitzpatrick Brothers,**

HONOLULU, H. T.



Royal Nestor, 15c

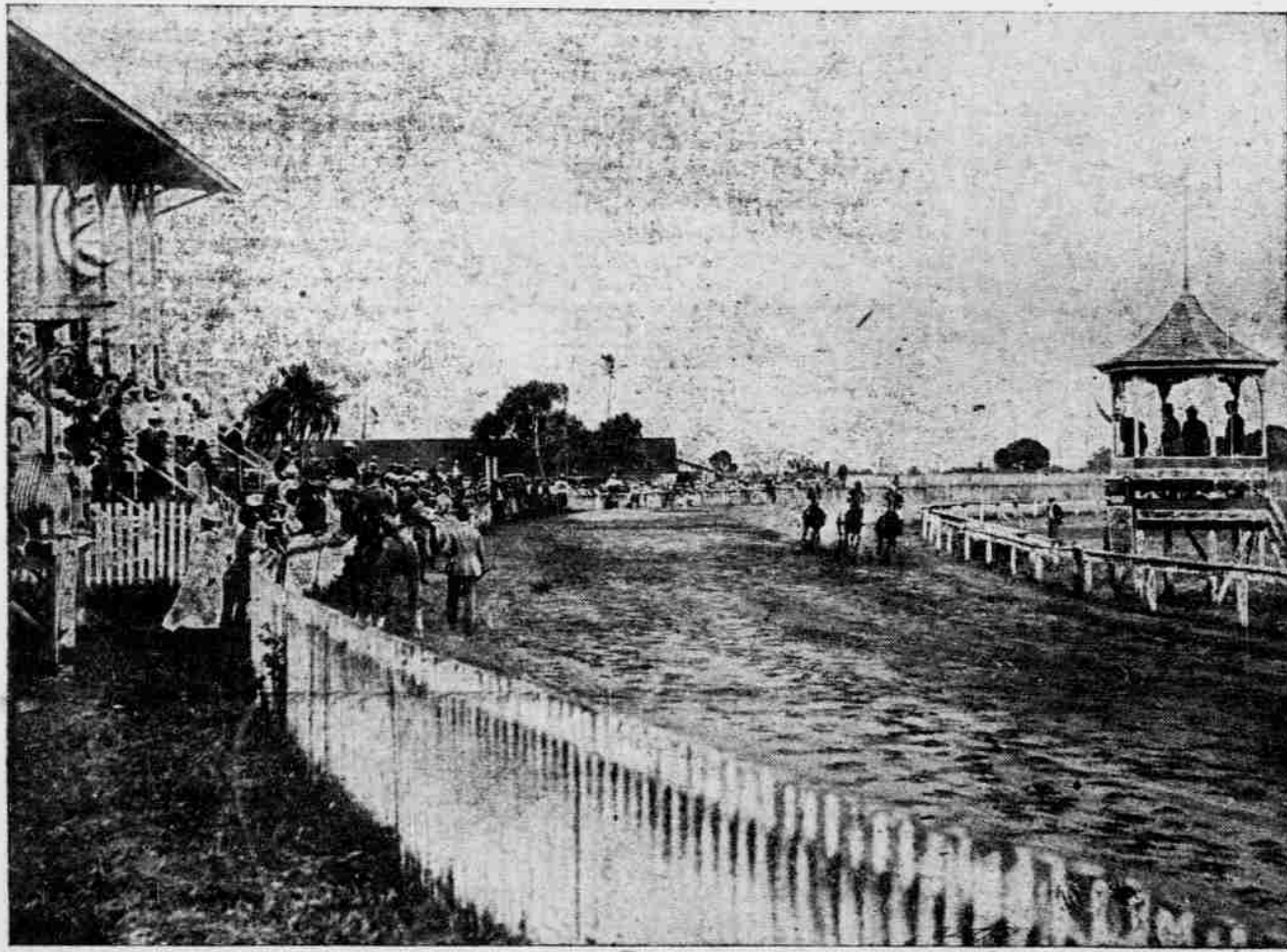

HONOLULU PARK, HILO, WHERE THE PONIES WILL RUN ON JULY 3 AND 5.

## LOW-RATE EXCURSION TO HILO FOR THE FOURTH

The Inter-Island Steam Navigation Company has completed plans for a big excursion to Hilo, leaving Honolulu Saturday afternoon at 3 o'clock in the Mauna Kea and returning Tuesday morning, July 6.

This excursion affords one of the best opportunities ever offered the people of Honolulu to visit the big island, as the rates are exceedingly low and the people of Hilo have arranged a series of sports that will outdo any previous efforts that have ever made in that line.

Besides the sports program for July 5, excursionists may visit the volcano and see the marvelous exhibition of Nature's workshop now in progress. The train will be ready at the wharf when the Mauna Kea docks Sunday morning and will take volcano visitors directly up to the volcano, giving them part of the day and all night at the crater. As the night view is far the grandest, this will prove a very attractive arrangement.

Excursionists will be taken back to Hilo Monday morning and will arrive in time to witness the splendid celebration at Hilo in the afternoon as per program below and will embark for Honolulu in the Mauna Kea after the sports are over.

Rates for the trip will be as follows: Honolulu to Hilo and return, \$15.00; Honolulu to volcano and return, including meals, lodging and all regular expenses at Volcano House, \$25.00.

Business and professional men, school teachers and all others needing recreation and desiring to see the most wonderful sight in the world at the present time, the active volcano of Kilauea, should make every endeavor to take in this excursion as it will probably be many years before Kilauea will give another exhibition so grand as now. Besides, Hilo is not intending to let Honolulu visitors carry away any poor idea of her hospitality and her ability to celebrate the glorious 4th in a manner creditable to the most patriotic New England village.

Following is the official program for

July 4 which may be witnessed by Honolulu excursionists:

1. 1-2 Mile free-for-all. Purse, \$125.
2. 3-4 Mile, Hawaiian bred, Merchants' Stake. Maidens. Purse, \$500.
3. 11-4 Mile Merchants' Stake, free-for-all. Closed with five nominations as follows: L. Warren, McLennon, Brughelli, John O'Rourke and Japanese Little Joker. Purse, \$1500.
4. Mile heats, 2 in 3, free-for-all-trot or pace, owners to drive. Purse, \$250.
5. 3-4 Mile Japanese free-for-all. Purse, \$150.
6. 3-4 Mile, Hawaiian bred. Purse, \$250.
7. 3-4 Mile, free-for-all. Purse, \$250.
8. 1-2 Mile, Japanese horses, 14 hands. Purse, \$50.
9. 1-2 Mile, Cowboys. Purse, \$15.
10. 1 Mile relay race. Purse, \$15.
11. Broncho riding. Purse, \$20.
12. 5-8 Mile, free-for-all. Purse, \$250.

Four or more to enter, three or more to start, unless otherwise specified. Entries close June 26, at 6 p. m.

- Soccer football game (Oahu vs. Hawaii). Kennedy cup and \$75 prize.
- Marathon race, from Nine Miles, Olua, (finish at track with three laps). First prize, \$50; second prize, \$25; third prize, \$10.
- Throwing the hammer.
- Putting the shot.
- Throwing the weight.
- High jump.
- Long jump.
- Hop, step and leap.
- 100-Yard dash.
- 100-Yard hurdle race.
- 1-2 Mile race.
- 1 Mile walking race.

### AN AMERICAN NEWSPAPER MAN RECOMMENDS A WELL KNOWN REMEDY.

Not long since the following editorial appeared in the Centertown, Missouri, U. S. A., Leader: "The editor knows by personal experience that Chamberlain's Colic, Cholera and Diarrhoea Remedy will cure quarrhoea, and we have heard like testimonials from other reliable people in the community." Everyone who has used this remedy has the same to say of it. For sale by all dealers. Benson, Smith & Co., Ltd., agents for Hawaii.

Jared Smith, Kealakekua, Hawaii, will sell you seeds for your yard. He has an advertisement in this issue setting forth the species.

## Tasty Wall Paper

A little judicious experimenting in our special wall paper show room will result in your selecting paper that will conform to the principles of good taste. Our facilities for showing wall paper are unequaled in the city, our stock is the largest and our prices the lowest. There's a moral in this for anyone about to build or repaper a house.

**Lewers & Cooke, Ltd.**

177 S. King Street

## How About Your Babies?



Too little attention has been paid to footwear for little tots. Ever notice people with enlarged joints and other deformities of their feet? Mostly the result of ill-fitting shoes when they were little ones. Look at the purposely deformed feet of Chinese ladies and you will see what an influence shoes have in shaping the feet.

A woman has revolutionized footwear for children. Mrs. A. R. King is that woman. She manufactures shoes from her own designs, and all the leading shoe stores in the United States are selling them to the exclusion of all others. We are the first to have Mrs. King's shoes in Honolulu. We have a full line, and invite you to see them.

**REGAL SHOE STORE**

KING AND BETHEL STREETS.

MCCANDLESS BUILDING.

## Imported Seeds

ORDERS TAKEN FOR ECONOMIC SEEDS

### RUBBER

CAOUTCHOUC DE JEQUIE (Manihot dichotoma)

A tree similar to the Ceara variety in size and habit, with smooth bark which does not exfoliate; latex very abundant; more fluid than that of the Ceara tree, and said to contain a higher percentage of rubber.

CAOUTCHOUC DE PIAUHY (Manihot Piauhyensis)

A shrubby tree, 7 to 15 feet high, for dry, rocky soils; especially suited for the Kona. The latex is more fluid than that of the Ceara and is said to contain five times as much rubber! Seeds of the above now on hand, freshly imported from Brazil. For prices write to

JARED G. SMITH, Kealakekua, Hawaii.

READ THE ADVERTISER

WORLD'S NEWS DAILY

## It's Heinz

Then You Know It's Pure

Famous "57 Varieties" sold  
by all grocers

### Wonderful New Invention

### CURES RUPTURE

You know that ordinary trusses won't cure rupture. They simply irritate and make the trouble worse.

I have an electric truss which is used in connection with Electro-Vigor. This truss saturates the weak muscles with a glowing current of electricity, causing them to contract, and by daily adding to their strength a cure is soon effected. This electric truss has cured some of the most obstinate cases after all other methods had failed. Let me send you the names of cured patients. They will tell you what my treatment did for them.

### Get It Free

Cut out this coupon and mail it to me for my 100-page illustrated book, which tells all about my modern method of electric treatment.

S. G. HALL, M. D.  
702 Market Street,  
SAN FRANCISCO.

Please send me, prepaid, your free 100-page, illustrated book.

Name .....

Address .....

### SUPERIOR WORK

There is no better work to be had than I do. I mend shoes, and make them, by hand.

JOAQUIN F. PRIETAS,  
1124 UNION ST., ABOVE HOTEL.

### RAMBLER and REGAL AUTOMOBILES

H. A. WILDER : : : Agent



# Attention!

**AUTOMOBILISTS MOTOR CYCLISTS**

Do not burn up your machines by using matches. Get an

## Ever Ready Flash Light

Insure yourself against explosions and fire. Fresh batteries by every steamer.

**All Sizes \$2.00 to \$5.00**

**E.O. Hall & Son,**

Limited

FORT AND KING STREETS.

# FILMS

AND KODAK SUPPLIES OF ALL KINDS.

When you want fresh films, come to us. We carry a complete stock of all sizes and have them when you want them.

**Honolulu Photo Supply Co.**

"EVERYTHING PHOTOGRAPHIC."

FORT STREET.

## There Is Only One Peerless Preserving Paint

AND IT'S MADE AND SOLD ONLY BY US.

Give us a chance to figure on your work; we guarantee the cheapest prices in town.

Celebrated Peerless Paint—Felt, Pitch and Gravel Roofs—Repairing.

**Peerless Preserving Paint Co., Ltd.**

Telephone 281. Office Fort St., Opp. Irwin & Co. P. O. Box 757.

# Coal

**HONOLULU CONSTRUCTION AND DRAYING CO., Ltd.**

Phone 281, Fort Street

Phone 281. Fort St., opposite W. G. Irwin & Co., Ltd.

## J. LANDO

Has New Lines of Summer

Underwear, B. V. D. Athletic  
Poris Net and Lace Weave

**YOUR SIZE**

152 Hotel Street, Opposite Young Hotel.

## The Quality of the Australian LAMB and MUTTON

we are selling these days has never been equaled in Honolulu. There is fine flavor, plenty of juice and not too much fat. There's a melt-in-the-mouth sensation with the lamb.

## Metropolitan Market

Phone 45.

W. F. HEILBRON, Proprietor.

## Relief From Headache Is Yours If You Want It

You have only to get a box of Stearns' Headache Wafers at your chemist's and take one of the little tasteless wafers.

This is the most popular headache cure in the world and has been sold for almost twenty years; the only reason that so many people buy it over and over is that it does what it should—cures headache promptly, safely, pleasantly. No one needs to suffer from headache when

## Stearns' Headache Wafers

are at hand. It is well to keep a box in the house all the time, for headaches always come without warning. This will drive them away as quickly as they came.

Stearns' Headache Wafers are so much better than others that it will pay to insist on having STEARNS' and no other.

## WENT STOLIDLY TO HIS DEATH

**The Murderer Unmoved When  
Brought Out to Die—Calm  
to the End.**

Without a flicker of emotion on his face, Yi Hai Dam, the convicted murderer, went to his death on the scaffold at the Oahu jail yesterday. Without a word, without a struggle, without even showing an interest in the grim event of which he was the central figure, he listened to the reading of the death warrant, held out his hands for the shackles and moved his body to assist in the placing of the straps that were not to be taken off until after his life had gone. From cell to where the death warrant was read to him, from thence to the scaffold and on it, he was accompanied by the Rev. Mr. Ming, who sang, prayed and spoke to him, but over his features never once came a gleam betokening his hope for happiness beyond the grave that had already been prepared for him. The hands of the High Sheriff trembled as he held the death warrant through the interminable reading; the guards were affected as they trussed up the condemned man; the Korean minister and John M. Martin, his spiritual advisers and consoling, showed the effect of the strain they were under in watching the man they had met so frequently going to an inexorable and a dishonorable death, but calmly, almost incomprehensibly, the one with the blood of another upon his hands went through the few minutes that remained to him before he would be called upon to face his Maker.

This was the wonder of the execution which took place under the shade of the kamani tree seventeen minutes after eight o'clock yesterday morning. "Between the hours of eight o'clock in the morning and five o'clock in the afternoon," read the death warrant, and it was on the stroke of eight that the man to die came up from his cell into the High Sheriff's office. Below, he had joined in the singing of a hymn, after he had dressed himself carefully in a new suit of clothes. He was unmoved enough while dressing to comment on the fact that in the looking-glass handed him in which to brush his hair, he saw his own face for the first time in eleven months.

With a firm step he walked up the incline to the gallows. Without a symptom of fear he moved his head to allow his collar and tie to be taken off by the guard, and, after the black cap had been adjusted he spoke for the first time since leaving his cell and the last time on this earth. His words were a plea to the Almighty for mercy, being:

"O God, pardon, please, the great crime I committed. Forgive the awful sin. Have mercy. Have mercy and receive my soul in peace. Amen."

Then a buzzing sound, and then the trap sprung.

Death was instantaneous. Drs. Moore and Mackall, the physicians attending, pronounced the pulse stilled in sixteen minutes.

The remains were buried in the government plot at the Makiki cemetery, Rev. Mr. Ming, John M. Martin, and a friend attending. High Sheriff Henry furnished the carriage for these to accompany the remains from the prison to the burying ground.

## HOW ABOUT THIS FOR A PINEAPPLE STORY?

"Say, there's as much similarity between Hawaiian pineapples and the other kind as there is between a watermelon and a pumpkin! When I left Seattle they were selling alleged pineapples, the size of my fist, for twenty cents apiece. Why, man, they didn't know what a real pineapple was until the Hawaiian kind got there!"

This is the dictum of Tom Quinn, the man who drives the big Packard machine for the benefit of the people. Tom says there isn't much sense in the story which appeared about him in an afternoon paper. He says that Seattle is chock full of rent automobiles, taxicabs, etc., but that they didn't use a large car of the size of his Packard in the rent service there.

So, notwithstanding the fact that Tom had several offers to purchase his car in Seattle, he left a place where he was making money "for Honolulu where I can make more," says Tom. The Packard agency in Seattle took a great interest in him, and went so far as to pay the charges on the car back to this city.

Tom says that Hawaii has a good exhibit at the fair, though when he left there wasn't much of it showing. He says that the Island exhibit will undoubtedly be one of the most interesting and attractive of the exposition as soon as it is completely set up.

The Thayer Piano Co., Hotel street, opposite the Young building, sells pianos on easy payment plan.

## Weekly Weather Bulletin

For the Week Ended June 19, 1909.

Honolulu, July 21, 1909.

### General Summary.

The greatest amounts of rainfall were reported from the Hilo districts of Hawaii, and on the 15th heavy to exclusive rains were general over these districts.

The total amounts of rainfall, in inches, in the several districts were: Hawaii—N. Kohala 0.12 to 0.82, Hamakua 1.12 to 1.35, N. Hilo 2.72 to 3.85, S. Hilo 2.24 to 5.91, Puna 1.45 to 2.32, Kau 0.08 to 0.52, S. Kona 0.88, and N. Kona 1.06; Maui—Makawao 0.81 to 3.30, Hana 1.21, and Wailuku and Lahaina 0.90, excepting 0.11 at Wailuku; Oahu—Koolauloa 0.22, Koolapoko 0.32 to 1.35, Honolulu 0.36 to 1.63, and Ewa 0.04 to 1.45; Kauai—Hanalei 0.96, Lihue 0.29, Koloa 0.32 to 0.87, and Waimea 0.07; and Molokai—Molokai 0.68.

The following gives the departures, in inches, from the average of ten or more years in the several districts: Kauai—Hanalei +0.02, and Waimea and Koloa -0.03 to -0.05; Maui—Makawao +0.01, and Lahaina -0.10; Oahu—Koolauloa and Ewa -0.08 to 0.10, Koolapoko -0.04 to +0.44, and Honolulu +0.18 to +0.52, and Hawaii—N. Kona -0.42, Kau -0.11, Puna +0.50, S. Hilo +0.86 to +4.27, N. Hilo +2.41 to +2.50, Hamakua +0.63 to +0.80, and N. Kohala -0.25 to +0.15.

There were but slight changes in mean temperatures, all but two reporting changes of less than 1.0 deg., and the majority lower than those of the preceding week.

The following table shows the weekly averages of temperature and rainfall for the principal islands and for the Group:

	Temperature.	Rainfall.
Hawaii .....	72.1 deg.	1.90 inches
Maui .....	75.0 deg.	0.68 inch
Oahu .....	75.7 deg.	0.65 inch
Kauai .....	75.0 deg.	0.50 inch
Molokai .....	74.0 deg.	0.68 inch

Entire Group... 73.7 deg. 1.28 inches

At the local office of the U. S. Weather Bureau in Honolulu, sultry, generally partly cloudy weather obtained, with measurable rainfall on five dates amounting to .36 inch, .18 above the weekly normal, and .25 more than during the preceding week. The maximum temperature was 82 deg., minimum 69 deg., and mean 75.6 deg., 1.4 deg. below the normal, and 0.3 deg. lower than last week's. The mean daily relative humidity ranged from 62 per cent to 80 per cent, and the mean for the week was 69.9 per cent. Easterly winds prevailed on the 16th, and northeasterly on the remaining dates, with an average hourly velocity of 9.0 miles. The mean daily barometer varied from 30.04 to 30.15 inches, and the mean for the week, 30.11, was 0.10 inch above normal.

WM. B. STOCKMAN,  
Section Director.

## One of the Essentials

of the happy homes of to-day is a vast fund of information as to the best methods of promoting health and happiness and right living and knowledge of the world's best products.

Products of actual excellence and reasonable claims truthfully presented and which have attained to world-wide acceptance through the approval of the Well-Informed of the World; not of individuals only, but of the many who have the happy faculty of selecting and obtaining the best the world affords.

One of the products of that class, of known component parts, an Ethical remedy, approved by physicians and commended by the Well-Informed of the World as a valuable and wholesome family laxative is the well-known Syrup of Figs and Elixir of Senna. To get its beneficial effects always buy the genuine, manufactured by the California Fig Syrup Co. only, and for sale by all leading druggists.

## Drink Rainier Beer

AND KEEP HEALTHY.

**Shampooing, Hairdressing**  
Scalp Treatment, Massage, for ladies and gentlemen. Hair Pieces to order.  
Phone 491 for Appointment.

MRS. DORIS E. PARIS.

1146 Fort Street.

## SHOES THAT WEAR

L. AYAU SHOE CO.  
NUUANU ABOVE KING.

## BUNGALOWS

Built from customers' designs or those furnished by us. Contracts entered into for the construction of large or small dwellings, garages, etc., at prices which place us out of the range of competitors. We guarantee all of our work and material.

## City Mill Co., Ltd

Kekaulike Street, Below King Street.

## Jade Jewelry

In Special Original Chinese Designs.  
Attractive—Elegant—Low Priced.

BO WO

Hotel Street bet. Maunakea and Smith

# Reduction Sale

On account of installing new fixtures.

**All Goods Marked Down  
Below Cost**

Lowest Prices ever  
offered in

**Men's  
Furnishing  
Goods**

Hats, shirts, collars, ties, underwear,  
socks, clothing, boots and shoes.

Come and make your selection  
before the stock is picked over

**C. K. CHOW & CO.**

Corner King and River Streets, near Bridge

JUST ARRIVED

# Crex Rugs

In All Sizes

at

COYNE FURNITURE CO., LTD.

# PINA CLOTH

A VARIETY OF SHADES,

45 cents a yard

ALSO FLOWER POTS FROM JAPAN.

# THE JAPANESE BAZAAR

FORT STREET, NEAR THE CONVENT.

## Automobile Accidents

After the accidents, bring your machine to us.

We repair everything but the engine. Charges low.

**W. W. WRIGHT CO., Ltd.**

SOUTH AND KING STREETS.

# HALEIWA

offers greater pleasures for  
the tourist, or resident, than  
any place in the Territory.

ST. CLAIR BIDGOOD,

Manager.

O—LANAI SHADES—O

We have just received a new shipment of the VUDOR PORCH SHADES, which are so well known in island homes. They are so constructed that they will keep all sun out of lanais, but do not keep out the light or air. These are the kind which last.

J. HOPP & CO.

Lewers & Cooke Building.



**Dr. F. SCHURMANN**  
Osteopathic Physician  
and Oculist  
222 EMMA SQUARE.  
HOURS:  
Consulting 2-3 p. m., except Saturdays  
Operating 8-12 a. m.  
3-6 p. m.

**RING UP**  
**Levy's**  
For Groceries Phone 76

The Best Only.  
IWAKAMI,  
JAPANESE GOODS.  
Hotel and Bethel.  
USE  
Centennial's  
Best Flour  
HENRY MAY & CO., LTD., AGENTS.

**FLOWERS**  
FOR GRADUATION EXERCISES.  
**MRS. E. M. TAYLOR**  
YOUNG BUILDING.

**Leroy Henry**  
MASSEUR  
FIFTEEN YEARS' EXPERIENCE.  
PHONE 411.  
**LEWIS & CO., LTD.**

**Leading Grocers**  
KING STREET. PHONE 240.

**WANT A WIRE BED?**  
GO TO  
**HONOLULU WIRE BED CO.**  
KAPIOLANI BUILDING.

**Send Your Suit**  
TO THE  
**EAGLE DYEING AND**  
**CLEANING WORKS**  
TEL. 506, FORT STREET

**MUSIC**  
Hawaiian Music and Hawaiian Instruments—a large stock to select from.  
**WALL, NICHOLS CO., LTD.**  
Fort and Merchant Sts.

**Thomas Flyer**  
Winner of New York to Paris Race  
For a Demonstration, see  
**Von Hamm-Young Co., Ltd.**  
Alexander Young Building

**THE**  
**Howard Watch**  
Is the product of perfection. We are selling them at New York prices. All grades in 14kt. and 25yr. cases.  
**HOWARD REPAIRING**  
A SPECIALTY.

**J. A. R. Vieira & Co.**  
Telephone No. 512. Hotel St.

**THE STAR**  
**Merchant Tailor**  
Dyeing, Cleaning and Repairing all kinds of Clothes. Skillful workmen. Best in Town. All work Guaranteed.  
Telephone 182. Give us a Call.  
No. 208 Beretania St., near Emma St.

**Ladies' Muslin Underwear**  
**Yee Chan & Co.**  
KING AND BETHEL.

**GOOD SERVICE**  
IS A  
**BUSINESS ASSET**

The demand for chafing dishes has decreased with the demand for Gas Stoves.

**COOKING WITH**  
**Gas**  
**IS QUICKER**

than with alcohol, and there is less muss about it.

**Honolulu Gas**  
**Co., Ltd.**  
BISHOP STREET.

**BAMBOO AND RAFFIA.**  
Bamboo for weaving. Lauhala and ekaha. Raffia in all colors. Hats, Mats, Fans, Baskets, Pottery, Brasses.  
**HAWAII & SOUTH SEAS CURIO CO.,**  
Young Building, Bishop Street.  
(Under Electric Sign.)

**PARAGON MARKET**  
**ALAKEA-UNION-BERETANIA.**  
Under Management  
**FRED'K W. KLEIN**

and catering particularly to the needs of families.

**Superior Quality**  
**Excellent Service**

**What's the Matter**  
With the boys of the Territorial Messenger Service? They're all right, Yes!  
TELEPHONE 361.

**THE CUSHMAN MARINE MOTOR**  
4-H. P., weighs 145 lbs. A little wonder. Can be seen at Neil's workshop, 135 Merchant St.  
Machinery repaired, ship and general blacksmithing, gasoline engines, etc.  
**JOHN NEILL, Prop.**

**HO FOR THE 4th**  
**FIREWORKS AND FLAGS AT**  
**A.B. Arleigh & Co., Ltd.**

**"A LOAFER"**  
is the fellow who would rather "work" his friends than do an honest day's work, but  
**PACHECO'S DANDRUFF KILLER**  
performs a marvellous work in ridding the scalp of all impurities and disease.

**\$25 Reward**  
Above reward will be paid for information leading to arrest and conviction of person who maliciously shot one of the deer on the Moanalua Estate.  
**M. T. McINTYRE,**  
Superintendent.

**SHARP SIGNS**  
"MAKE GOOD"  
**Tom Sharp**  
THE SIGN MAN  
ELITE BUILDING Phone 397

**IT'S A CINCH**

That the Japanese on the plantations are showing signs of unrest; the feeling may spread to the house servants at any time unless there is something to show them the folly of a strike. The Hawaii Shippo is conservative. It proves by conservative statements and forceful arguments that the offerings by employers in Honolulu are not to be sniffed at. It will pay every household who employs Japanese servants to subscribe for the  
**HAWAII SHIPPO.**  
the leading Japanese newspaper in the Hawaiian Islands. See Sheba. Telephone 97.

**JOHN MARTIN TO SAIL AS**  
**REPRESENTATIVE OF HAWAII**

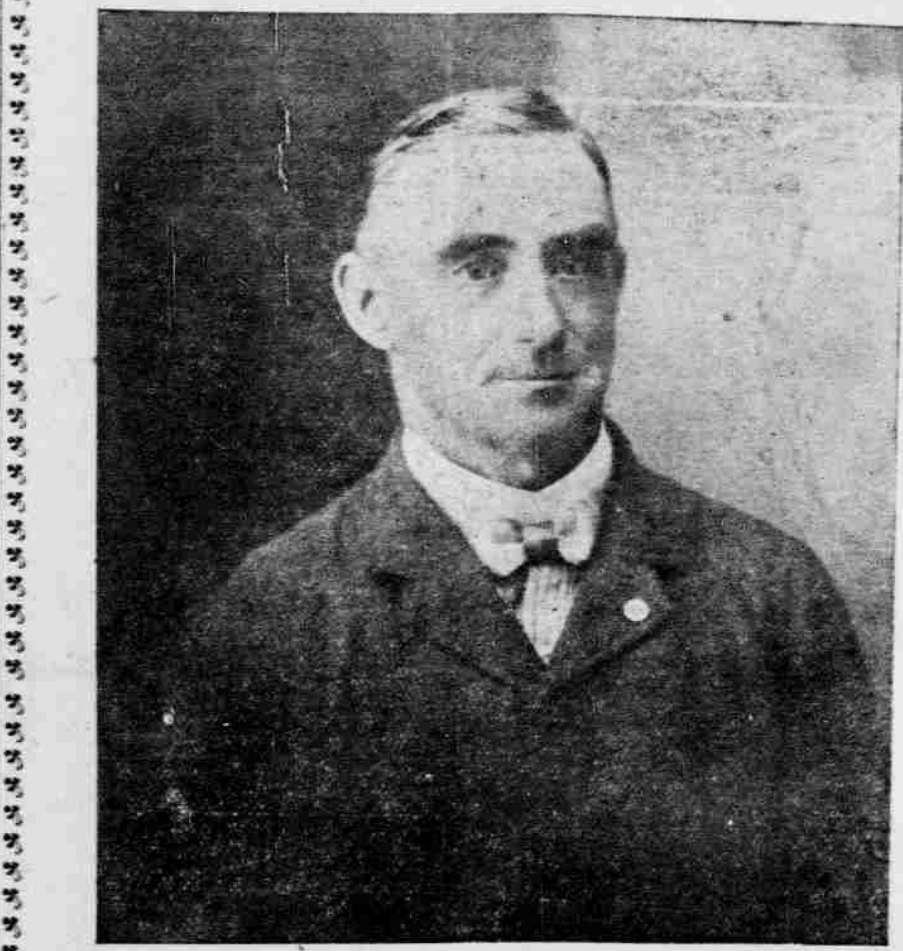

**JOHN M. MARTIN, HAWAII'S REPRESENTATIVE TO ATTEND EPWORTH LEAGUE CONFERENCE AT SEATTLE.**

John Martin, the well known church worker, friend of the inmates of the Oahu Prison and Leahi Home, and one of the best known active spirits in Y. M. C. A. and Methodist church circles, leaves Honolulu tomorrow on the Canadian-Australian S. S. Aorangi for Vancouver, whence he goes to Seattle to attend the International Convention of the Epworth League.

This is John Martin's first trip away to the Coast in many years, but those who know him, know that he will be one of the best representatives Hawaii ever sent out to a big gathering and that he will make the name of the Hawaiian Islands better known than ever. It is fortunate for the Islands that John Martin is attending the Epworth League convention in Seattle while the Alaska-Yukon fair is in progress, for John can be counted

upon to join forces with the Hawaii promotionists at the fair and boost Hawaii. John is a real hard worker and one of Hawaii's most earnest friends. When he lands at Vancouver he will stir up British dust for the first time since he sailed from Hold Hengland forty years ago.

It is expected that Mr. Martin will be called upon to make an address to the great convention on behalf of Hawaii, and that, no doubt, will be one of the most interesting of all. John Martin's card bears the Hawaiian coat of arms in one corner with "Aloha Nui" just opposite. The remainder of the card read as follows:

**JOHN M. MARTIN.**  
Delegate International Convention Epworth League, Seattle, Wash., 1909. Epworth League, First M. E. Church, Honolulu; Japanese and Korean Epworth Leagues of the Territory of Hawaii, Honolulu, T. H.

**GOVERNMENT TAKING**  
**CARE OF PAINTED FISH**

Seattle Times.—"Have you seen the fisheries exhibit in the government building?" is a question that is heard everywhere on the Exposition grounds these days, but, with an addition to the exhibit now under way, there will be a different emphasis and phraseology on the fisheries show. One will hear: "Have you seen the Hawaiian fish?"

Unable to take care of them in the Hawaiian exhibit building the commissioners engaged to gather the Hawaiian trophies for the Alaska-Yukon-Pacific Exposition went to M. M. Geddes, commissioner in charge of the government building, and told him they had neither the room nor the facilities for caring for the fish exhibit and Geddes promptly said that he would take the fish and care for them.

"It is costing us \$800 to keep these fish alive and to get them accustomed to the water in which they must exist during their stay at the exposition," said the commissioner yesterday.

"But, when the public once gets a look at them, we are satisfied that they will pronounce the exhibit of the Hawaiian fish the greatest of its kind they have ever seen."

To a reporter for The Times, who was privileged to see the Hawaiian fish, as they were being acclimated in a great tank in the boiler room of the government building yesterday, the man in charge said the fish had been there two days and there has not been a death in the hundred and some specimens in the tank.

If he succeeds the fish will be placed in a double-aquarium, the largest in the fisheries exhibit. Here, the public will be afforded a sight of the most astonishing shapes, the most gorgeous coloring and stripes that were ever presented in an aquarium show at any exposition. For there never has been a Hawaiian fish exhibit at any of the fairs and no effort has ever been made to gather any collection approaching the one now at the Alaska-Yukon-Pacific Exposition grounds. There are in the lot some of the rarest specimens it was possible to obtain.

large. A new stock of these cigarettes has just been received in hermetically sealed cans, as they always are packed, and Messrs. Fitzpatrick Brothers guarantee the quality of every package that passes through their hands.

**GET IT TODAY.**  
Do not neglect your family. Chamberlain's Colic, Cholera and Diarrhoea Remedy is sure to be needed when least expected. It costs but a small amount to keep this medicine always on hand and it is economy in the end. For sale by all dealers. Benson, Smith & Co., Ltd., agents for Hawaii.

**DRUG**  
**STORE**  
**SUPREMACY**

It means satisfaction through prompt and careful attention. Superior quality of the articles in stock. A notable absence of impurity to buy and an absolute freedom in acquiring information as to quality and price. We welcome shoppers with the same cordiality that marks our reception of buyers. A chair for either and access to the telephone at all times.

**Benson, Smith & Co.,**  
LIMITED  
HOTEL AND FORT STREETS.

**MRS. J. ROSENBERG**  
**NEW YORK and PARISIAN**  
**Novelties**  
Alexander Young Bldg., Second Floor.

**OUR MEATS**  
ARE GOOD MEATS.  
Lowest Prices.  
**C. Q. YEE HOP & CO., LTD.**  
Next to the Fishmarket.  
Phone 251.

THE QUALITY OF OUR  
**GROCERIES**  
IS GUARANTEED.

NO OLD STOCK AND EVERYTHING IS IN ACCORDANCE WITH THE PURE FOOD LAW. WE CATER TO

**FAMILY CUSTOM**  
And we will be pleased to receive your order for the week's supply of Groceries and Table Delicacies.

**Theo. F. Lansing,**  
KING NEAR MAUNAKEA ST. TELEPHONE 291.

**Neckwear and Belts**

Entirely new goods just received.

**K. ISOSHIMA,** King St., near Bethel.

**Summer Suitings** ATTRACTIVE PATTERNS  
**W. W. Ahana & Co.**  
62 South King Street. No Branches.

**Embroidered Silk**  
**Silk Crepe Waist Patterns!**  
**Cotton Crepe and Kimonos**  
ELEGANT GOODS AND A LARGE ASSORTMENT.  
**Sayegusa**  
NUUANU, ABOVE HOTEL.

**Ladies' Undervests 5 cts**  
Good Quality  
White Cotton Cloth, 36 inches wide, 10c a yd.  
**L. AHOY,** Nuuanu below Hotel

**Business Care Brings Nervous Wear**  
The petty cares of business life wear away nervous strength, and this applies as much to the clerk at the desk as to the manager in his luxurious office. A thousand little details of duty requiring attention exhaust the nervous energy and cause one to fret over trifling things that would not receive a second thought under conditions of perfect health.  
Nervous fretful persons of either sex are usually poorly nourished and in all such cases the surest and quickest permanent relief is to be had by the use of

**Stearns' Wine of Cod Liver Extract**  
which first quickens the appetite and aids the digestion and enriches the blood, thus providing the tired nerves with the nourishment they need. This condition banishes the wakefulness that so many nervous people suffer from and permits them to enjoy sound restful sleep. Get Stearns' Wine of Cod Liver Extract at your chemist's—and be sure you get STEARNS'—the genuine.

If you have had any difficulty with your office books of record let us have an order.  
We will satisfy you as to quality, price and delivery.  
**Haw'n Gazette Co., Ltd**



# Sale of Madeira Embroideries

A DARING CUT IN PRICES ON THE BEAUTIFUL EMBROIDERIES MADE BY THE WOMEN OF MADEIRA. LADIES WHO CAN APPRECIATE THE BEAUTY OF THIS WORK WILL RECOGNIZE THIS UNPRECEDENTED CHANCE. THINK HOW YOUR FRIENDS ON THE MAINLAND WOULD RAVE AT SUCH AN OPPORTUNITY. YET IT IS YOURS FOR A FEW DAYS.

## Sale Begins Monday Morning, 8 o'clock

COME EARLY TO GET A GOOD CHOICE, FOR THESE PRICES WILL ATTRACT CROWDS OF BUYERS.

Shirt Waists	Night Gowns	Chemises	Corset Covers
\$6.00 Reduced to ..... \$3.50 \$6.50 Reduced to ..... \$4.00 \$7.00 Reduced to ..... \$4.50 \$8.50, \$9.50 Reduced to ..... \$5.50, \$6.00 \$10.00, \$11.50 Reduced to ..... \$6.50, \$7.50	\$6.00, \$8.50 Reduced to ..... \$3.75 \$7.00, \$7.50, \$8.00 Reduced to ..... \$4.00, \$4.25 \$8.50, \$9.00 Reduced to ..... \$4.50, \$5.00 \$10.00, \$12.50 Reduced to ..... \$5.50, \$7.50	\$5.50, \$6.50 Reduced to ..... \$3.50 \$7.00, \$7.50, \$8.50 Reduced to ..... \$4.00, \$4.25 \$8.50, \$9.00, \$9.50 Reduced to ..... \$4.50, 5.00	\$3.25, \$3.50, \$3.75 Reduced to ..... \$1.75 \$4.00, \$4.50, \$4.75 Reduced to ..... \$2.25, \$2.50 \$5.25, \$5.50, \$5.75 Reduced to ..... \$2.75, \$3.00 \$6.00, \$6.50, \$6.75, \$7.50 Reduced to ..... \$4.00, \$4.50
Doylies	Handkerchiefs	Jabots	Belts
From 35c Up	95c Up	85c Up	65c Up
Bows	Hand Bags	Ruffles	Tablecloths and Napkins
From 35c Up	\$1.10 Up	\$1.50 Up	\$ 75.00 Reduced to ..... \$42.50 \$ 85.00 Reduced to ..... \$45.00 \$100.00 Reduced to ..... \$55.00 \$125.00 Reduced to ..... \$62.50

# Mrs. J. Rosenberg,

ROOMS 9 AND 10, SECOND FLOOR,

ALEXANDER YOUNG BUILDING.

### REAL ESTATE TRANSACTIONS

Entered of Record June 21, 1909.  
J Vivichaves to Yim Ung et al. L. Anita Focke to William L Stanley. P. A. Au in Kwa to Lau Wing Hon. B. S. Lusitana Ben Soc of H to Andrew R Cox and wf. Rel. Antonio Kuo et al to Andrew E Cox and wf. L. H Waterhouse Tr Co Ltd to Mutual Telephone Co. D. W O Aiken and wf to John de Santos. D. Bank of Hawaii Ltd to W O Aiken. Par Rel. Bank of Hawaii Ltd to Arthur B Ingalls. Rel. Charles M Cooke Ltd to Central Union Church of Honolulu. D. Recorded June 4, 1909.  
Kasina (k) to William T Lee Kwai, D; int in 1 share in ahupua of Kahana; int in R Ps 266 and 265, Kaawaa, Koolaula, Oahu. \$50. B 319, p 61. Dated May 26, 1909.  
Wm T Lee Kwai to Lau Winfred Sun, D; int in 1 share in ahupua of Kahana, Koolaula, Oahu. \$50. B 319, p 63. Dated June 3, 1909.  
Mii (w) to Kukuwaula, D; R P 6019, kul 4611; 1-4 int in hui land, Molokai, Koolau, Kauai. B 319, p 64. Dated Dec 24, 1908.  
Paul R Isenberg to Haliaka, Rel; int in R P 2150, kul 1788 and pe land, Waialae, Honolulu, Oahu. \$29. B 314, p 316. Dated June 2, 1909.  
J Goldstein to Charles M Cooke Ltd, D; aps 1 and 2, R P 7763, kul 11220, Naliwa, Molokai. \$650. B 319, p 59. Dated June 4, 1909.  
Laie Broad (w) et al to W A Kinney, L; 4-7 int in 1 share in hui land, etc, Mahalepua, Koloa, Kauai. 25 yrs at \$30 per an. B 320, p 96. Dated Aug 27, 1908.  
Recorded June 5, 1909.  
Hoopii Cummings (Mrs) Sung Kwong Sing Co, L; 3 lots, Manoa, Honolulu, Oahu. 6 yrs, pd \$180; 3 yrs at \$30 per y. B 320, p 98. Dated May 5, 1909.  
Joao Lourenco and wf to Mariano de Paiva, D; lot 18A of Patent Grant 4925, bldgs, etc. \$350. B 315, p 423. Dated May 28, 1909.  
Est of A Kaubi by admr to Y Anin, D; int in lot 2 of R P 147, kul 74, near E cor Panahi and Maunakea sts, Honolulu, Oahu. \$735. B 319, p 67. Dated June 2, 1909.  
Clara B Smith and by Tr to Trs of Est of W C Lualaba, M; 1-3 int in lots 46, 47, 72 and 73 of gr 290, King and Young sts, Honolulu, Oahu. \$1500. B 314, p 321. Dated May 1, 1909.  
Joe Morris by aft of mtgee to Richard H Trent, Fore Affd; 2 pes land, King st, etc, Honolulu, Oahu. B 312, p 340. Dated May 29, 1909.  
Joe Morris by mtgee to Trent Trust Co Ltd, D; 2 pes land, King st, etc, Honolulu, Oahu. \$5800. B 319, p 70. Dated May 29, 1909.  
Mutual Bldg & Loan Socy of Hawaii Ltd to Charlotte D King, Rel; por R P 2220, kul 3690B, Emma st, Honolulu, Oahu. \$500. B 312, p 346. Dated June 4, 1909.  
S Toyozaki to L Ah Hip, C M; cane on lot 37, R P 5066, Olua, Puna, Hawaii. \$400. B 314, p 317. Dated June 1, 1909.

Kohala Ranch Co Ltd to Kohala Club & Transportation Co Ltd, L; por gr 2689, Ohanalea, Kohala, Hawaii. 10 yrs at \$140 pr y. B 320, p 100. Dated May 5, 1909.  
S. Kaaukai Hanapa to Joao Impute, D; pe land, Honokaa-Kukuihaele govt rd, Hamakua, Hawaii. \$100. B 315, p 423. Dated June 3, 1909.  
John Elderts et al to George Elderts, D; int in 2a land, Puna, Hawaii. \$1. B 319, p 65. Dated Nov 25, 1907.  
Thomas K Pa to Maui Railroad & Steamship Co, D; int in 3 shares in R P (grs) 149, 221, 160 and 2182, hui land, Peahi, Hamakua, Maui. \$80. B 319, p 64. Dated May 21, 1909.  
Mary Olsen and hsb (W) to Young Men's Socy Ltd, M; la land, Puhehuni, Kula, Maui. \$200. B 314, p 319. Dated June 2, 1909.

Recorded June 7, 1909.  
H Kamaka to Wm Paoakalani, D; lot 14, blk 3, Kewalo lots, Honolulu, Oahu. \$200. B 317, p 133. Dated June 5, 1909.  
Wm Paoakalani and wf to Edward G Sylvester, D; lot 14, blk 3, Kewalo lots, Honolulu, Oahu. \$225. B 317, p 134. Dated June 5, 1909.  
Liliuokalani (widow) by atty to Trs of Est of Bernice P Bishop, D; por R P 4475, kul 7713, ap 34, bldgs, etc, Paalaa, Waialua, Oahu. \$100. B 317, p 136. Dated June 5, 1909.  
Western & Hawn Invstmt Co Ltd to William L Welsh, Rel; lots 1 and 2, blk 105, Palolo valley, Honolulu, Oahu. \$1400. B 312, p 347. Dated June 5, 1909.

William L Welsh and wf to Frank M King, D; lot 1, blk 105, Waialae rd and 9th ave, Honolulu, Oahu. \$2612.50. B 317, p 137. Dated June 5, 1909.  
A N Campbell, Tr, and wf to Kalai Mahaloa, D; lot 42, blk 2, Puunui Tract, Honolulu, Oahu. \$150. B 317, p 140. Dated May 15, 1909.  
Wong Let to Hee Man, B S; int in fixtures, tools, machinery, bldgs, etc, in plumbing shop of Won Loui Co, No 75, Hotel st, Honolulu, Oahu. \$650. B 321, p 328. Dated May 31, 1909.  
Kahua Kapukini and hsb to Kawelo (k), D; int in aps 1 and 2, R P 1367, kul 3156, Kailua, Koolau, Oahu. \$70. B 317, p 141. Dated March 13, 1909.  
Liliuokalani to Ellen M Pratt, L; 14880 sq ft of kul 7713, Waialae-nui, Honolulu, Oahu. 10 yrs at \$70 per y. B 320, p 101. Dated June 5, 1909.  
Mary C Nevin to Lowrie B Nevin, P A; general powers. B 321, p 329. Dated Feb 23, 1909.

W B Oponui Kua to William O Smith, P A; special powers. B 321, p 330. Dated Jan. 1909.  
William O Smith to W B Oponui Kua, Rel; lot 15, blk 2, Kapiolani Tract, Honolulu, Oahu. \$200. B 312, p 347. Dated June 1, 1909.  
W B Oponui Kua by atty and wf to Isaac Iona, D; lot 15, blk 2, Kapiolani Tract, Honolulu, Oahu. \$625. B 317, p 143. Dated June 1, 1909.  
Paia and wf to S M Naukama, D; int in R P 898, kul 8805, Paalaa, Waialua, Oahu. \$24. B 319, p 72. Dated April 30, 1907.  
S T Shaw, Tr, and wf to Josiah Naukama, D; R P 898, kul 8805, Paalaa, Waialua, Oahu. \$200. B 319, p 73. Dated June 7, 1909.  
Josiah Naukama and wf to Annie M Hiram, Tr, M; 31-48 int in R P 898, kul 8805, Paalaa, Waialua, Oahu. \$270. B 312, p 348. Dated June 7, 1909.

### DEVELOPING and PRINTING SEE

### GURNEY About It

N G Peterson et al by Comr to Tr of Emmie S Stoney et al, D; lots 7, 8 and 9, blk 36, Pearl City Peninsula lots, Ewa, Oahu. \$1. B 319, p 74. Dated June 7, 1909.  
J H Black to Charles M Cooke Ltd, Coretn D; 13,320 sq ft land, Liliha st, Honolulu, Oahu. \$1. B 315, p 424. Dated June 3, 1909.  
John Kanian to Mna Uahinui, D; lot 10 of R P 3333, Kanaokakai, Molokai. \$80. B 314, p 356. Dated June 4, 1909.  
Novale and hsb by atts, Affd; in re ownership of R P 2978, kul 152B, Kumuhi, Molokai. B 321, p 326. Dated April 14, 1908.  
Kekuaiva to Francis Gay et al, D; int in kul 6338, Laanokala, Waimea, Kauai. \$40. B 317, p 139. Dated June 2, 1909.  
Ulalea and hsb to Francis Gay et al, D; int in kul 6338, Laanokala, Waimea, Kauai. \$40. B 317, p 139. Dated June 2, 1909.  
Piliwale by Admr to W A Kinney, L; 1-2 int in 2 shares in hui land, etc, Mahalepua, Koloa, Kauai. 3 yrs at \$50 pr y. B 320, p 103. Dated April 20, 1909.  
Recorded June 8, 1909.

Isaac Iona and wf to Bishop Trust Co, Ltd, M; lot 15, block 2, bldgs, etc, Kapiolani Tract, Honolulu, Oahu. \$1. B 319, p 87. Dated March 12, 1909.  
Tan Sang Tong Co to Mariano C Martin, D; lot 9 of subdiv kul 1120, Puna valley, Honolulu, Oahu. \$225. B 319, p 79. Dated May 14, 1909.  
Charles M Cooke, Ltd, by Attys to Notice, Notice; applan for Reg Title of por kul 2833 and 6236, Liliha st, Honolulu, Oahu. B 321, p 331. Dated June 8, 1909.  
Western & Hawn Invstmt Co, Ltd, to Charles W Booth, Par Rel; por ap 1, R P 302, kul 273, Puna valley, Honolulu, Oahu. \$500. B 319, p 81. Dated June 8, 1909.  
E Coit Hobron and wf to Josephine Freitas, D; lot 16, block 6-E, Kapiolani Tract, Honolulu, Oahu. \$450. B 319, p 84. Dated March 12, 1909.  
Claus Spreckels & Co by Attys to E Coit Hobron, Par Rel; lot 16, block 6-E, Kapiolani Tract, Honolulu, Oahu. \$1. B 319, p 85. Dated March 12, 1909.  
Bank of Hawaii, Ltd, to Union Feed Co, Ltd, Par Rel; 22,273 sq ft land, Queen, Edingburgh and Halekauwila sts, Honolulu, Oahu. \$38,977.75. B 312, p 355. Dated June 8, 1909.  
Union Feed Co, Ltd, to H Hackfeld & Co, Ltd, D; 22,273 sq ft land, Queen, Edingburgh and Halekauwila sts, Honolulu, Oahu. \$38,977.75. B 319, p 86. Dated June 7, 1909.  
Gear, Lansing & Co by Trs to C M Tai, D; lots 11, 13 and 14, block 30, Kaimuki Tract, Honolulu, Oahu. \$375. B 319, p 88. Dated June 2, 1909.  
C Wai Ton by Attys to Chua Ming, Sur L; pe land, Hotel st, Honolulu, Oahu. \$100. B 320, p 104. Dated May 26, 1909.  
A Lewis, Jr, and wf to Antonio Jar-

### By Authority.

#### SEALED TENDERS.

Sealed tenders will be received by the City and County Clerk up to 12 o'clock noon of Wednesday, June 23, 1909, for the construction of a kitchen and bath house for the City and County Jail, Honolulu.  
Plans and specifications may be obtained upon application at the Office of the City and County Clerk, McIntyre building, Honolulu, T. H., on the deposit of \$2.50.  
The Board of Supervisors reserve the right to reject any or all bids.  
D. KALAUKALANI, JR., Clerk, City and County of Honolulu, June 21, 1909. 8383

#### NOTICE.

##### Payment of Water Rates.

As provided for in Chapter 45 of the Revised Laws of Hawaii, 1905, all persons holding water privileges or those paying water rates are hereby notified that the water rates for the six (6) months ending December 31, 1909, will be due and payable on the first day of July, 1909.  
A failure to pay such water rates within fifteen (15) days thereafter, an additional charge of 10 per cent. will be made.  
All privileges upon which rates remain unpaid on July 17, 1909, are subject to immediate shut-off without further notice.  
Rates are payable at the office of the Honolulu Water Works, Capitol Building.  
(Signed) J. M. LITTLE, Superintendent of Honolulu Water Works. 8381

#### NOTICE

##### Payment of Sewer Rates.

In accordance with Chapter 84 of the Revised Laws of 1905, all those holding sewer privileges or paying sewer rates are hereby notified that the sewer rates for the six (6) months ending December 31, 1909, will be due and payable at the office of the Superintendent of Public Works, on the first day of July, 1909.  
A failure to pay such rates within fifteen (15) days thereafter will subject the holder to 10 per cent. additional.  
MAN'L K. COOK, Chief Clerk.  
Approved: C. H. KLUEGEL, Acting Superintendent of Public Works. Department of Public Works, June 19, 1909. 8381

### Oahu Railway TIME TABLE

**OUTWARD.**  
For Waianae, Waialua, Kahuku and Way Stations—9:15 a. m., 9:30 p. m.  
For Pearl City, Ewa Mill and Way Stations—7:30 a. m., 9:15 a. m., 11:15 a. m., 2:15 p. m., 3:20 p. m., 5:15 p. m., 9:30 p. m., 11 p. m.  
For Waialua—9:15 a. m., and 9:15 p. m.  
**INWARD.**  
Arrive Honolulu from Kahuku, Waialua and Waianae—7:30 a. m., 8:30 p. m.  
Arrive Honolulu from Ewa Mill and Pearl City—7:46 a. m., 8:36 a. m., 10:38 a. m., 1:40 p. m., 4:31 p. m., 6:31 p. m., 7:30 p. m.  
Arrive Honolulu from Waialua—8:36 a. m. and 6:31 p. m.  
The Haleiwa Limited, a two-hour train (only first-class tickets honored), leaves Honolulu every Sunday at 8:35 a. m.; returning, arrives in Honolulu at 10:10 p. m. The Limited stops only at Pearl City and Waianae.  
Daily, 12:50 Sunday, 1:50 Sunday Only.  
G. P. DENISON, F. C. SMITH, Superintendents. G. P. & T. A.

### Koolau Railway TIME SCHEDULE

**DAILY, EXCEPT SATURDAY, SUNDAY AND HOLIDAYS**  
Leave Kahana for Punaluu, Hauula, Laie, Kahuku and Way Stations at.....12:00 P.M.  
Arrive Kahuku at.....1:00 P.M.  
Returning:  
Leave Kahuku for Laie, Hauula, Punaluu, Kahana and Way Stations at.....1:45 P.M.  
Arrive Kahana at.....3:45 P.M.  
**SATURDAY, SUNDAY AND HOLIDAYS**  
Leave Kahana for Punaluu, Hauula, Laie, Kahuku and Way Stations at.....11:00 A.M.  
1:30 P.M.  
Arrive Kahuku at.....11:58 A.M.  
8:15 P.M.  
Leave Kahuku for Laie, Hauula, Punaluu, Kahana and Way Stations at.....12:35 P.M.  
Connections are made at Kahuku with the O. & L. Co.'s 9:15 a. m. train from Honolulu, and the 8:20 p. m. train, which arrives in the city at 8:30 p. m.  
JANUARY 1, 1909.  
J. J. Dowling, Superintendent.  
E. S. Pollister, Gen. Passenger & Freight Agt.  
READ THE ADVERTISER WORLD'S NEWS DAILY.