



Business Cards.

The Hawaiian Safe Deposit

INVESTMENT COMPANY

OFFERS FOR SALE
First-Class Plantation and Other Stocks,
Plantation and Government Bonds.

And the Manager will always be ready to give information and advice to purchasers.
This Company is prepared to purchase for cash, blocks of Real Estate in and about Honolulu.

Agent for Sun Fire Office of London, (established A. D. 1710.) The oldest purely fire insurance Company in the world. Risks taken at lowest rates.
Boxes of various sizes in the Safe Deposit Vaults rented by the month or year.

For particulars apply to

THE HAWAIIAN SAFE DEPOSIT

INVESTMENT COMPANY,

403 FORT STREET, HONOLULU.

J. BREWER & CO., LIMITED

Queen Street, Honolulu, H. I.

AGENTS FOR

Hawaiian Agricultural Co., Onomea Sugar Co., Honoum Sugar Co., Wailuku Sugar Co., Waiehe Sugar Co., Makee Sugar Co., Haleakala Ranch Co., Kapapala Ranch.
Planters' Line San Francisco Packets.
Ohas. Brewer & Co.'s Line of Boston Packets.
Agents Boston Board of Underwriters.
Agents Philadelphia Board of Underwriters.

LIST OF OFFICERS:

P. C. JONES, President
Geo. H. ROBERTSON, Manager
E. F. BISHOP, Treas. and Secy.
OOL. W. F. ALLEN, Auditor
O. M. COOKE, Directors
H. WATERHOUSE, Directors
A. W. CARTER, Directors

Castle & Cooke L'd.

LIFE AND FIRE

INSURANCE AGENTS

AGENTS FOR:

NEW ENGLAND MUTUAL

Life Insurance Company

OF BOSTON.

Fire Insurance Company

OF HARTFORD.

HONOLULU

CARRIAGE MANUFACTORY!



W. W. WRIGHT, Proprietor.

Carriage Builder

AND REPAIRER.

All orders from the other islands in the Carriage Building, Trimming and Painting Line, will meet with prompt attention.
P. O. BOX 321.

NOS. 128 AND 130 FORT STREET

Nunes & Harrison, HORSESHOERS.

Neat Work and Satisfaction Guaranteed.
TELEPHONE 445.

QUEEN STREET,

Three doors Walkiki of Richards street.
3975-6m

DR. R. H. REID,

Physician and Surgeon

Office Hours: 1:30 to 4 p. m.
Associated with Dr. Day, Beretania street.
4023-1f



Business Cards.

TOURISTS' GUIDE THROUGH HAWAII

H. M. Whitney, Publisher.

Only Complete Guide Published.

BEAUTIFULLY ILLUSTRATED.
PRICE 75c.

For Sale by Hawaiian News Co., Honolulu, Hawaiian Islands.

M. E. Grossman, D.D.S.



DENTIST.

98 HOTEL STREET.

Office Hours—9 A. M. to 4 P. M.

CONSOLIDATED

Soda Water Works Company, Limited

Esplanade, Corner Allen and Fort Sts.

HOLLISTER & CO.,

Agents.

H. HACKFELD & CO.,

General Commission Agents

Cor. Fort and Queen sts., Honolulu.

PACIFIC TRADING COMPANY

Successors to Itohan.

IMPORTERS AND DEALERS IN

Japanese Provisions and Dry Goods, Etc.

204 and 206 Fort Street, Honolulu, H.

HONOLULU IRON WORKS CO.,

Steam Engines,

Boilers, Sugar Mills, Coolers, Brass and Lead Castings.

And machinery of every description made to order. Particular attention paid to ships' blacksmithing. Job work executed on the shortest notice.

GONSALVES & CO.,

Wholesale Grocers and Wine Merchants.

225 Queen Street, Honolulu, H. I.

KAHULUI HOTEL,

KAHULUI, MAUI.

SAM SING, Proprietor.

Special attention to the traveling public.

MEALS AT ALL HOURS.

3982

MERCHANTS' EXCHANGE,

Corner of King and Nuanuan Streets.

Just received by the Australia, a fresh invoice of

Enterprise Beer and Oysters

FOR COCKTAILS.

Telephone 305.

DR. J. UCHIDA,

Physician and Surgeon.

No. 5, KUKUI LANE.

OFFICE HOURS: 8 to 12 a. m. and 8 p. m.

Mutual Tel. 532.

A Cholera Epidemic

Is a Sure Thing

Unless every precaution is taken to prevent the spread of the dread disease. Is your house and grounds in a good sanitary condition? If not, ring up telephone 844 and I will put everything in good condition at shortest notice and at lowest possible prices for cash. Give me a call, get my prices and be convinced.

JAS. NOTT, JR.

Highest of all in Leavening Power.—Latest U.S. Gov't Report

Royal Baking Powder

ABSOLUTELY PURE

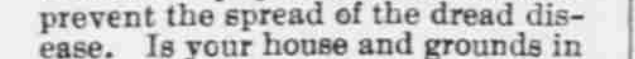

HE IS TIRED. FEED HIM OUR OATS.

A. L. MORRIS & CO., 51 Fort Street.

Telephone 422.

Telephone 422.

Telephone 422.

Telephone 422.

Telephone 422.

Telephone 422.

Telephone 422.

Telephone 422.

Telephone 422.

Telephone 422.

Telephone 422.

Telephone 422.

Telephone 422.

Business Cards.

LORRIN A. THURSTON,

Attorney at Law.

113 Kaahumanu Street, Honolulu, H. I.

EDMUND P. DOLE,

ATTORNEY AT LAW

318 Fort Street.

4014-3m Telephone 91.

WILLIAM C. PARKE,

ATTORNEY AT LAW

Agent to take Acknowledgments.

Office—No. 13 Kaahumanu Street, Honolulu, H. I.

H. JAOUEN,

Practical Gunmaker

Will do any kind of repairing to Firearms, also Browning and Blueing and restocking equal to factory work. Satisfaction guaranteed. Union street, with C. Sterling, Painter

LEWIS & CO.,

Wholesale and Retail Grocers

111 FORT STREET,

Telephone 240. P. O. Box 29

M. W. McCHESNEY & SONS

WHOLESALE GROCERS

AND DEALERS IN

Leather and Shoe Findings

Agents Honolulu Soap Works Company and Honolulu Tannery

H. MAY & CO.,

Wholesale and Retail Grocers

98 FORT STREET.

Telephones 22. P. O. Box 470.

HAWAIIAN HARDWARE CO.,

HARDWARE,

Cutlery and Glassware

307 Fort Street.

BEAVER SALOON,

FORT STREET, OPPOSITE WILDER & CO.'S

H. J. NOLTE, Proprietor.

First-class Lunches served with Tea, Coffee, Soda Water, Ginger Ale or Milk.

OPEN FROM 3 A. M. TILL 10 P. M.

Smokers' Requisites a specialty.

LEWERS & COOKE,

[Successors to Lewers & Dickson.]

Importers and Dealers in Lumber

And all kinds of Building Materials.

NO. 82 FORT STREET, HONOLULU

Atlas Assurance Company

OF LONDON.

ASSETS - \$10,000,000.

H. W. Schmidt & Sons,

Agents for the Hawaiian Islands.

C. J. WHITNEY,

Teacher of Elocution and Dramatic Art.

Arlington Hotel.

Arlington Hotel.

Arlington Hotel.

Arlington Hotel.

Arlington Hotel.

Arlington Hotel.

Arlington Hotel.

Arlington Hotel.

Arlington Hotel.

Arlington Hotel.

Arlington Hotel.

Arlington Hotel.

Arlington Hotel.

Arlington Hotel.

Arlington Hotel.

Arlington Hotel.

Arlington Hotel.

Arlington Hotel.

Arlington Hotel.

Arlington Hotel.

Arlington Hotel.

Arlington Hotel.

Arlington Hotel.

Arlington Hotel.

Arlington Hotel.

HILO TOWN IS PANIC STRICKEN.

Sheriff William Would Not Allow

Hall Passengers to Land

PROVISIONS ARE GROWING SHORT.

Hilo People Will Use Armed Force to Prevent Passengers from Being Landed—Steamer Hawaii Chartered to Bring Rice to the Plantations.

In a private letter, dated September 5th, from a well-known resident of Kau, Hawaii, the following accurate information regarding the attempt of the captain of the steamer W. G. Hall to land passengers and freight at Hawaii ports, is contained:

"The Hall arrived at Punaluu this morning with freight and passengers, but Deputy Sheriff Williams telephoned over from Hilo not to allow any passengers or freight to be landed. By the time his message arrived at Punaluu, all the passengers had been landed on the wharf. They were, however, refused permission to leave it.

"When the Deputy Sheriff heard passengers had been landed he ordered William Yates, his deputy in Kau, to have them sent on board the Hall again, and in case of resistance being offered, to use force.

"The Deputy Sheriff sent the following note to Captain Simerson: PUNALUU, Sept. 5, 1895.

CAPTAIN SIMERSON, on board steamer W. G. Hall.

DEAR SIR:—According to strict orders of G. H. Williams, Deputy Sheriff of Hawaii, I hereby notify you that it is his orders that you will not land any passengers or freight on the island of Hawaii.

Respectfully yours, W. J. YATES, Deputy Sheriff for Kau.

"It seems that a mass meeting of citizens had been held at Hilo Court House September 4th. A committee had been appointed to confer with the agent of the Board of Health in regard to the landing of passengers and freight on the island of Hawaii. They concluded to allow nothing but the mail to land.

"The same committee met this morning with the agent of the Board of Health in the Sheriff's office in Hilo. Deputy Sheriff Williams' action in not allowing the Hall to land anything but the mail was fully endorsed.

"The passengers made a most terrific kick, but concluded to go aboard again, as there was no other alternative.

"Nearly everybody, except the planters, back Williams in the stand he has taken. The report from Hilo is that if the planters try to land any freight or passengers from Honolulu the citizens will meet them half-way with rifles. If the planters do attempt anything it will have to be with force.

"Had the passengers from the Hall landed and gone to the volcano, there would have been a guard put on the road from Hilo to the volcano and nobody from this side would have been allowed to go to Hilo. We would in this case have been in quarantine.

"The citizens are red hot against the Board of Health for sending up the Chinamen from the quarantine station. I understand from good authority that the Kilaua Hou landed the Chinamen before the physician received his instructions from the Board of Health. The people say, had they known they were to be landed along the Hawaiian coast, they would have stopped them, and that on a very short notice too.

"A guard is to be put on at Kahuku ranch to stop all communication between this and the Kona district, as the Hall landed freight all along the coast on her way up. A passenger or two were landed also.

"The Hilo planters have chartered the steamer Hawaii. She will leave tomorrow morning for Kauai and the windward side of Oahu in search of rice. She expects to get supplies from either Kauai or Koolau, Oahu. The plantations have enough provisions to last them from two to three weeks.

"Planters on the other side are writing by this mail to their agents and will have them charter a steamer in San Francisco. She can come direct to Hilo with a load of supplies.

"The new telephone line from here through Kona is now within two miles of Hilo, and Lakaio, the Deputy-Sheriff telephoned this morning that they were to hold a mass meeting of the people from all the districts and send a petition to the Government asking them not to allow any more passengers or freight to be landed in Kona. The Sheriff's orders are not to allow the Hall to land any freight on her way down."

ANOTHER ACCOUNT.

KAU (Hawaii), Sept. 6.—The Hall arrived at Punaluu at 6:30 o'clock this morning with tourist passengers and freight, the former taken direct

from the Australia without landing in Honolulu, but notwithstanding this fact and that the Hall herself had not been alongside the wharf in Honolulu or any of her crew having been ashore and carrying a clean bill of health from the Board of Health, imperative orders in compliance with the wishes of the Hilo people was telephoned over that passengers and freight should not be allowed to be put ashore, the passengers were allowed to reach and land on the wharf and a conference took place on the telephone between Dr. Capron and Deputy Sheriff Yates of Kau on the one side and Sheriff Williams of Hilo on the other, the former gentleman putting the fact before Mr. Williams that as the Hall had left Honolulu with a clean bill of health, that the passengers had been transferred direct from the Australia without touching shore and that Captain Simerson carried a permit from the Board of Health to land passengers and freight, there could be no danger in putting the same ashore, but no arguments could prevail against the stolidity of Williams whose only reply to all arguments was that nobody nor nothing was to be allowed to land and on learning that the tourists were on the wharf he gave an emphatic order that they be ordered into the boat and if resistance was offered that force should be used to compel them to comply.

Some rather emphatic language was used during the conversation on the wire, such as "If the Board of Health, we can run this island ourselves and will do it," and it was plainly developed that Hilo has reached a stage of first-class panic.

Amongst other things that were said was that if the Hall landed freight, Kau would be quarantined.

If this farce of quarantining a healthy vessel is kept up, we in Kau shall soon be in a state of famine, there is about one week's supply of provisions on hand and when that is gone there is nothing but starvation to face us.

It is said that the steamer Hawaii is chartered by Hilo planters to go look for rice round the islands, but there is little comfort in this as it is not likely she can gather enough to serve all the plantations.

There are many rumors around as to what the Hilo people have threatened to do under certain circumstances, such as, if any attempt was made to land in Hilo from any vessel coming from Honolulu armed resistance would be made and that if it had been known that the Belgic Chinamen were to be landed by the Kilaua Hou at the different plantations, that an army of Hiloites would have been detailed to resist such landing. Taken altogether it can be said that Hilo people are in a very dangerous state of panic in which they are not capable of thinking of anybody's rights but their own, in fact they seem not capable of thinking at all but are wholly carried away by the impulse of their panic stricken nerves.

PRECAUTIONS AT LAHAUNA.

Another Meeting of Citizens—Object to Landing Chinese.

LAHAUNA (Maui), Sept. 5.—Wednesday morning, August 28th, a call was circulated for a citizens' meeting to be held in the Lahaina court house at 7 o'clock in the evening. Judge Kahalo was in the chair. In the absence of Mr. Nahaolele, John Richardson was chosen interpreter. The chairman stated that the meeting was called for the purpose of ascertaining the news regarding the cholera. A letter from W. O. Smith to Dr. Davidson was read by the secretary. It stated that there had been six definite cases of cholera in Honolulu, five proving fatal; but that there had not been a new case for three days at the time the letter was written. The secretary also read a letter from Cecil Brown to F. H. Hayselden stating that one condition on which the Mokolihi had been allowed to go out was that there was to be no mingling of the crew with the people on shore. It was noted in the discussion that no orders to that effect had been received at Lahaina and that the condition had not been observed here. The secretary then read a letter from Sheriff Andrews to Deputy-Sheriff Baldwin, saying that the action of Dr. Davidson in refusing to allow the freight of the Kasala to be landed at Lahaina had met with general approval.

Mr. Hayselden reported that the services of the committee appointed at the last meeting had been accepted by the agents of the Board of Health, and that they had been at work. Mr. Baldwin spoke appreciatively of the work done by the committee. As it was generally conceded that the work to be done was entirely too great for six men to accomplish, fourteen more were appointed to work under the direction of Dr. Davidson. The meeting then adjourned subject to the call of the chair.

Considerable indignation is felt at Lahaina at the manner in which the Board of Health seems to have trifled with the matter of quarantine. Provisions and feed are brought from Malaea in whale boats, because the Hall is commanded not to carry freight between ports here lest the disease be spread by the sailors, who left Honolulu a week ago. Yet Chinamen are landed at Kahului by sailors who left Honolulu much later. This seems to need an explanation. If the Board had given the people the benefit of the doubt and kept the Chinamen away till the contagion was

building, 12x40, would be completed Sunday and supplies for workmen sent down to the camp as soon as possible. The same party which had been employed digging graves on the Makiki Puncbowl slope would do the work at the new place.

President Smith asked that he be given the authority to appoint J. A. Cassidy and W. L. Wilcox agents of the Board of Health. Unanimously granted.

President Smith thought it necessary to put the Mokoli in quarantine at once for the purpose of conveying supplies to the settlement at Mokoli. They were running short of supplies.

It was decided to allow no vessel of any description whatever to leave this port for ports on the other islands without written permit from the Board of Health. This action was taken on account of a certain sailing vessel trying to leave port lately.

President Smith recommended raising of quarantine on several places. Rufus Spalding wanted to know if the milk supply of the city had been investigated.

Dr. Wood did not see that such action could do any good. Milk should be boiled anyway.

Dr. McGrew was asked to offer some advice with respect to improving the cholera situation. He had seen people fishing in the country districts. Had learned that it was absolutely necessary for them to do this or starve. Some of the places were so far away from town that natives could not come to the depot of supplies of the relief committee. Would arrangements be made for sending food into these country districts? Dr. McGrew thought care should be taken with respect to classifying every suspicious appearing sickness as cholera. Careful diagnosis should be taken. Did not mean to criticize the work done by physicians. Merely wanted to emphasize the need of care.

President Smith was only afraid physicians had gone a little too far the other way.

Dr. McGrew, in continuing, said it was the time of the year when cholera, morbus, diarrhoea and other diseases akin to these, were prevalent. Called attention to the first cases in Lunali Home.

Dr. Wood said he had been treating a young Hawaiian girl for diarrhoea for the space of a week and had succeeded in stopping it. Later he had traced cholera in three cases to that girl.

No more business remained to be transacted and the Board adjourned.

REGARDING STEAMER RIO JANEIRO.

A meeting of the Board of Health was held Sunday morning at 9 o'clock instead of the afternoon, as usual. There were present President Smith, President Dole, Drs. Emerson, Wood, Day; Ministers Hatch, Damon and King; Messrs. Lansing, J. T. Waterhouse, Kellogg, Reynolds, Hackfeld, Subr, Swanzy, Walker, Giffard, W. F. Allen, Canavarro, Gonsalves, G. W. Smith, Kennedy, McIntyre, Schaefer and others.

President Smith read the consular bill of health of the steamer Rio de Janeiro stating that there were 27,575 cholera cases in Japan with 17,892 deaths to date from beginning of present outbreak. She had 263 Chinese and 20 Japanese immigrants for this port and had one death at sea. There were 580 tons of freight for this port—300 tons Japanese freight and 280 tons from Hongkong. The question seemed to be what should be done with the freight. The immigrants had been landed yesterday.

T. F. Lansing moved to have the steamer placed in quarantine six days before discharging freight.

J. F. Hackfeld said nothing would be gained by placing the vessel in quarantine. Fumigate the freight and then allow her to discharge.

J. T. Waterhouse said the danger would be in the handling of the freight.

Dr. Wood was of the opinion that the freight would not be in any safer condition for handling at the end of five days than it was at the present time. It should not be landed until fumigated.

G. W. Smith said fumigating with sulphur fumes would be sufficient if kept up long enough. The fumes would permeate the wood and the interior of packages, except sealed metallic containers.

W. F. Allen was of the opinion that if the freight could be properly fumigated it should be landed. Otherwise it should not.

Dr. Day said the only way of having the work done properly was to break the original packages and subject them to sulphur fumes for forty-eight hours.

G. W. Smith believed that the warm, moist air in a ship's hold was just the right medium for propagating the germs of cholera and they would swarm from one end of the ship to the other, through the clean freight and everything else.

T. F. Lansing held that if there was danger of cholera germs getting down into the artesian water supply from the bodies of the cholera victims, there would be danger to a much greater degree from freight in the same hold.

J. A. Gonsalves was of the opinion that nothing should be landed except mails. B. F. Dillingham agreed with Mr. Gonsalves that not a pound of freight should be landed from the Rio de Janeiro. [Applause.]

T. F. Lansing favored notifying the agents that no freight would be allowed to be landed and requesting the Minister of Foreign Affairs that no more freight be received from any Japanese port until further notice.

Consul Canavarro said no freight ought to be allowed to land; likewise no passengers from Japan. This was the time for Honolulu to take radical measures when her own people were being stricken. The quarantine station was needed as a hospital for the sick here. If the disease should get in among the poor people residing on the slopes of Puncbowl there would be great danger to the children on account of their numbers.

Dr. Day said the principle of modern quarantine was to disinfect and make clean that which was unclean.

W. M. Giffard said, as the freight was not absolutely required here, there would be no hardship encountered in refusing to allow it to be landed.

Motion to recommend not to land any freight from the Rio de Janeiro carried unanimously.

F. A. Schaefer asked if the vote

taken covered return of freight from San Francisco.

J. B. Atherton said the action taken covered return of the freight. The general public numbering about sixty prominent citizens retired and the Board proceeded to take action upon the above recommendation.

Minister Hatch suggested that the Board keep in mind the precedents of the "Madras case" and continue the quarantine from time to time; that the crew of the Rio de Janeiro with no outside help, be required to handle her own freight and that said freight be transferred to a hulk. Let her be quarantined outside and give her the option of going on or remaining in quarantine. After further discussion the following resolution was read:

Resolved, that in the opinion of the Board of Health the steamship Rio de Janeiro is infected so as to endanger the public health and that a quarantine of at least seven days outside of the harbor must be performed by said vessel before any freight will be allowed to be landed from said vessel, and that thereafter all freight now on said vessel must be fumigated to the satisfaction of the Board before being landed.

On motion the resolution was adopted.

THE SANITARY INSPECTORS.

The committee of ten appointed by the Board of Health to divide the city into districts and to provide for inspectors to make a thorough house to house visitation and render accurate reports on the situation in the various districts, have done their work. People will now have the satisfaction of knowing that all cases of sickness will be reported and the matter of concealment almost if not entirely done away with.

As soon as the committee was given authority by the Board of Health to start the work, the city was divided into twenty districts and a competent person placed over each. Under him were appointed deputies. Saturday was spent in organizing.

The head man of each district called his men together, provided them with books and gave them instructions as to mode of procedure.

The inspectors were up and stirring early Sunday morning with their books in their hands and ready for business. Each house was visited, a complete census taken and a thorough inspection of premises gone through with.

Today everything will be in complete working order and anything that was left out Sunday will be attended to.

Following are the districts into which the city has been divided, together with the head of each:

1. James A. Low—Makai King, east line from Tram to Nuuanu stream and sea.
2. T. A. Lloyd—East Kamehameha School, mauka King, west Liliha.
3. Brother Francis—Mauka King, west Nuuanu stream, mauka Beretania, west Nuuanu street, makai School, east Liliha.
4. Henry Smith—Nuuanu street, mauka Beretania, west Alapai, east extension Emma up Puncbowl, makai School.
5. H. Holmes—East Nuuanu street, makai Beretania west of Nuuanu stream.
6. A. V. Gear—East Nuuanu street, makai of Beretania and west of Alakea to sea.
7. J. H. Fisher—Beretania, Queen, Alakea and Puncbowl streets.
8. C. B. Wilson—Makai Queen street to sea, between Alakea and Old Plantation.
9. F. J. Lowrey—Puncbowl to Waikiki road makai of Beretania.
10. H. E. Cooper—Makai of Beretania from head of Waikiki road to and including Waikiki and Moiliili.
11. Wm. Auld—Waialae beyond ridge from sea mauka.
12. Antone Perry—Palolo.
13. Walter Dillingham—Manoa, mauka of Beretania, east of Punahou.
14. George P. Castle—Above Beretania, Makiki to Alapai.
15. D. L. Naone—Pauoa Valley mauka of School and Puncbowl.
16. George Carter—Nuuanu Valley mauka of Pauoa and Judd streets.
17. C. B. Ripley—Mauka of School, makai of Judd, east of Liliha, west of Puncbowl hill.
18. A. Fernandez—Kalihi.
19. Wm. Mutch—Moanalua.
20. Jos. Marsden—Nuuanu avenue to Puncbowl hill. Bounded by School street and Pauoa road.

QUARANTINE SIGNAL CODE.

The following code is printed for the benefit of mariners. It may be used by all steamers in quarantine:

Hawaiian flag, and house flag at the fore, meaning: Want immediate medical assistance.

Hawaiian flag at the main, 7 a. m., noon and 5 p. m.: All well on board; to fly fifteen minutes.

White flag at the fore—Want water.

White flag at the main—Want provisions.

White flag and house flag at fore—Want coal.

House flag and white flag at the main—Send off boat.

Hawaiian flag, house flag and white flag at fore—Police signal.

The flags to be hoisted in the order they are written by E. F. CAMERON, commanding U. S. S. Claudine.

The Williams Typewriter

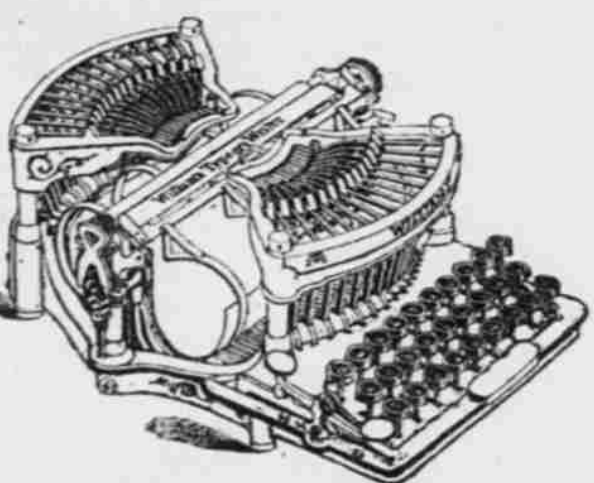

Possesses every feature that is essential to a completely equipped, high class writing machine. Compared with other writing machines, it equals each of them at their strongest points, and excels each and all of them in many respects, while in several leading and important features it accomplishes results that are particularly desirable: results that have been steadily sought for by typewriter inventors from the first, but which have never before been reached.

This machine is in no sense an imitation of any of its predecessors, but in its plan of construction is a new departure, and marks a decided advance in the art of typewriting.

In its direct and simple mechanism, the manner of writing, the type-arm action and the construction and movement of the carriage, many principles, novel and original, are introduced.

Expense of maintaining, comparatively nothing. The finest work, no ribbon machine can approach it.

LEADING FEATURES: Visible writing, positive alignment [no tilting of carriage], unequaled speed, direct inking, strongest manifolding, durability, compactness, portability.

No Other Typewriter can Equal the WILLIAMS on any of Above Points.

For further particulars and investigation of the machine, call or address "W. 6," Hawaiian Gazette Company.

HAWAIIAN GAZETTE CO.

PRINTERS

— AND —

BINDERS

Telephones 88.

BRUCE CARTWRIGHT.

REAL ESTATE, BROKERAGE, INSURANCE.

Special facilities for handling Estates, Trusts, Guardianships and Private Business. Money carefully invested; Loans negotiated; Rents, Dividends and Interests collected. Property sold or leased for a small commission.

General Manager for the Hawaiian Islands for the following Insurance Companies:

Equitable Life Assurance Society of the United States, Assets... \$185,044,310.06
Commercial Union Assurance Company, Ltd., of London, Assets \$16,517,786.00
Imperial Insurance Company, Ltd., of London, Assets... \$9,362,020.00
Lion Fire Insurance Company, Ltd., of London, Assets... \$4,125,000.00
The Board of Underwriters of New York.
The National Board of Marine Underwriters of New York.

FOR LEASE.

NO. 5.—THAT DESIRABLE LOT ON the West side of Judd street, on the Waikiki side of the residence of C. Bolte, Esq. This affords one of the finest building sites in the city. A long lease on moderate terms to a desirable tenant.

NO. 6.—30 ACRES OF LAND (more or less) convenient to Honolulu; suitable for rice plantation. A long lease and easy terms will be made with party sinking an artesian well on same.

FOR SALE.

NO. 2.—FOR SALE OR LEASE, Vacant Lot on Young street, near Thomas Square. Desirable location near the residence of L. Dee. Price \$2200.

NO. 6.—LAND AT KUMUELI, KAMALO, MOLOKAI. Price \$275. One-half expense of deeds.

NO. 8.—1 ACRE OF FINE TARO land, all in taro, located at Kama-kela; water right goes with the land. Last year's taro crop sold for over \$300. Price \$1300. One-half expense of deeds.

NO. 9.—BUILDING LOT AT AALA, Palama, 50x15 feet, on Aala lane. Price \$1400. One-half expense of deeds.

NO. 10.—2 LOTS, EACH WITH TWO-story house, at Aala, Palama. Price, together \$1650, or singly \$1000 and \$750. One-half expense of deeds.

NO. 11.—LOT WITH COTTAGES on Puncbowl street, below Queen street, near water front, will ultimately become fine business property. Price \$3500. One-half expense of deeds.

NO. 13.—328 ACRES GRAZING, COFFEE and feed lands at Honokua, South Kona, Hawaii.

NO. 14.—LAND AT PUIWA, NUU-ana valley, mauka of Hanalei Kamalama, Queen Emma's old residence; area 3 77-100 acres. Planted to strawberries and taro. Price \$600.

Besides the above I have other desirable property for sale and lease. For information call at the office,

Cartwright Block, Merchant Street.

BRUCE CARTWRIGHT.



The Agency for

NESTLE'S MILK FOOD

IS WITH THE

Hollister Drug Company, Limited

523 Fort Street, Honolulu, H. I.

I. X. L. Corner is our Stand.

245 is our telephone.

LARSEN'S EXPRESS is our name.

We move furniture by the job or \$2 to \$5 by the load according to quality or distance and we guarantee all work done by us.

Intending passengers on island or foreign steamers will find us prompt and up to all details in handling, marking and checking baggage.

All work superintended by competent men.

WM. LARSEN.

Proprietor Larsen's Express.

4076

Japanese Employment Office

— SUPPLY —

COOKS, WAITERS AND GARDENERS

Male and Female Help of all Kinds.

Orders from other islands promptly attended to.

Carpenter, Builder and Joiner

JOBING AND FITTING.

Estimates given on Contracts for stone work, etc.

CHARLIE MATZIN,

King Street, near Kawaiahao Church.

4064-1m

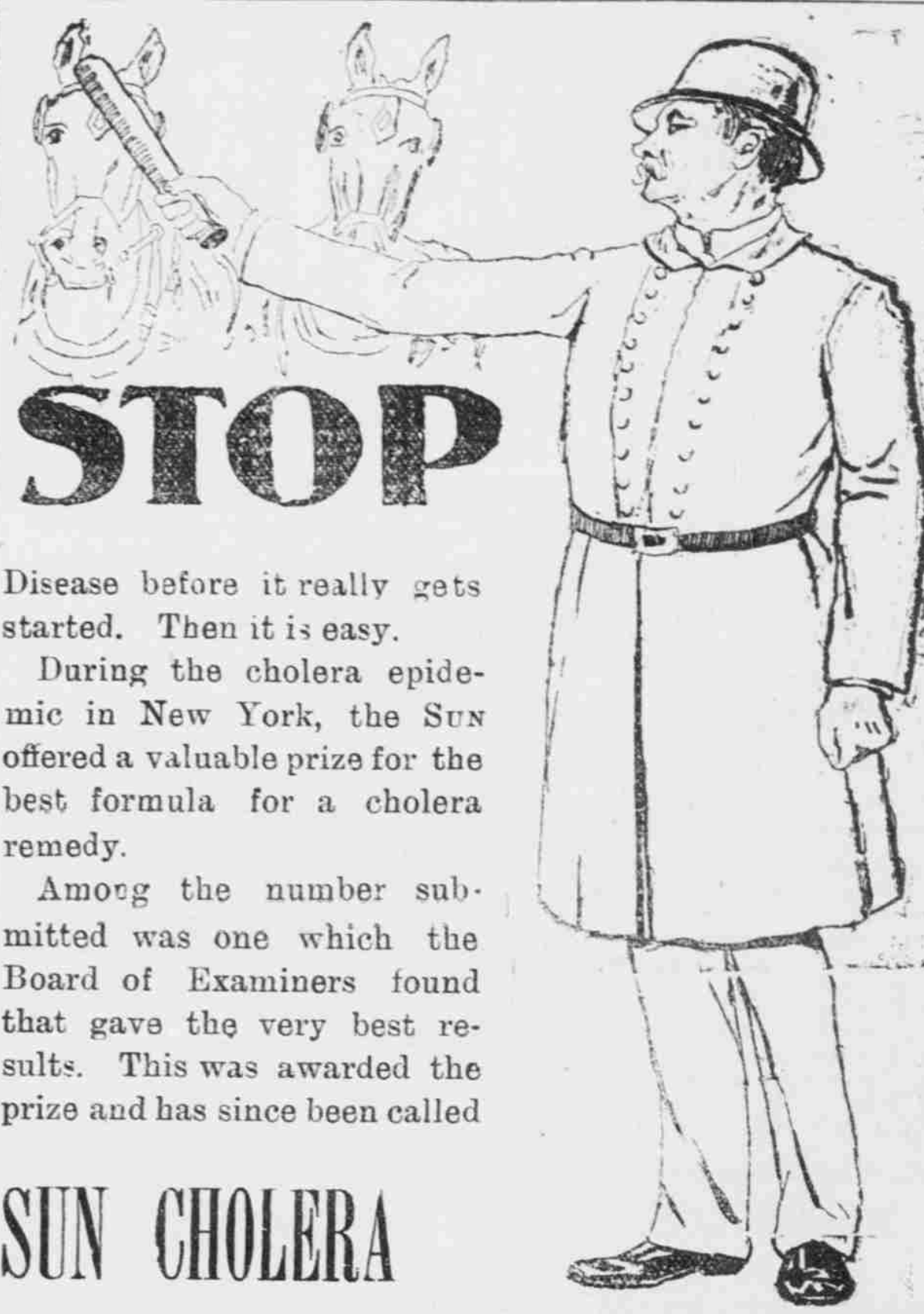

Disease before it really gets started. Then it is easy.

During the cholera epidemic in New York, the SUN offered a valuable prize for the best formula for a cholera remedy.

Among the number submitted was one which the Board of Examiners found that gave the very best results. This was awarded the prize and has since been called

SUN CHOLERA MIXTURE.

Anticipating a strong demand for cholera remedies we have put this up in bottles ready for immediate use. Would you not feel better to have something of the kind in the house to take before a physician can reach you?

25 Cents per Bottle.

HOBRON DRUG CO.

LUXURY

In House Decorations—something that will give a cool, comfortable appearance, but not exclude the summer breezes to look close and stuffy, is what every progressive housekeepers' heart longs to obtain.

Via S. S. Australia, we received an assortment of SILKELINE DRAPERIES, ART DENIMS (all shades), the very finest, every one of artistic taste will appreciate them.

LADIES EQUIPOISE WAISTS (all sizes), P. CORSETS all lengths and sizes.

The homelike feeling which pervades the entire atmosphere of the store, we believe, comes from the confidence and knowledge that all will be treated right and that they can purchase as they like. The store is at your disposal—enjoy it.

B. F. EHLERS & CO.

L. C. ABLES.

Why Is The Peerless Preserving Paint The Best? Because:

H. P. WALTON.

It is a disinfectant.

It is the cheapest.

It will last longer.

It will give better satisfaction.

It will give entire satisfaction.

It is not attacked by heat, moisture or salty atmosphere.

It will not crack, scale or pull off.

It will positively prevent moisture.

It will stop leaks and decay in shingle roofs.

It will stop rust or corrosion on metal roofs.

It will make any tin or composition roof tight.

It is the best water-proof paint known.

It contains no oils or other evaporative ingredients.

It gives a good finish.

When once used on a roof it will always be used.

We guarantee all work done.

Examinations made and estimates given free of charge.

H. P. WALTON,

Manager.

Telephone 139, office 308 Merchant Street.

EVERYBODY KNOWS

Geo. W. Lincoln

Is building a fine building called the Von Holt Block.

Watch Progress of the new home of this paper.

MINISTER IRWIN MAKES DENIAL
Japan Has no Designs on the Hawaiian Islands.

Hon. R. W. Irwin, Hawaiian Minister to Japan, was recently interviewed by Colonel Cockerell for the New York Herald, on the alleged scheme on the part of Japan to absorb the Hawaiian Islands.

"This style of talk is pure nonsense," said Minister Irwin. "Some sincere friends of the Hawaiian Government talk in this way in order to hurry action in the United States, and many insincere people indulge in it. Japan truly has no designs upon Hawaii. If she ever had she would have shown her hand when President Cleveland proposed to restore the Queen. She had two men-of-war at Honolulu at the time, and her action could have been made decisive. There are 25,000 Japanese in Hawaii now. The question of suffrage there was settled when the constitution was adopted. Anybody may become a citizen and voter by becoming naturalized and renouncing his allegiance to his native country. The Japanese who are in Hawaii are contract laborers. They intend to return to Japan when their terms of service expire. "As soon as Formosa is opened up the Japanese will cease going to Hawaii. Formosa will be the great field for Japanese labor, for there the men can secure permanent homes and be all the while under their own flag. The Japanese do not care to alienate themselves. Formosa will be developed as a great sugar producing island. Japan will do the refining, and this sugar will compete with the Hawaiian product in the United States. As to Japan having designs upon Hawaii it is absolutely unfounded, as I know."

NO CROWDS ALLOWED.**Relief Workers Resent an Uncalled for Editorial Attack.**

The ladies who are working hard to relieve the sufferings of the native Hawaiians are very much incensed at the Independent, an afternoon paper published here. The editor calls their distributing quarters a "hash house," and intimates that the place ought to be closed, because it will be the means of drawing crowds.

The ladies admit that a crowd was present on Saturday, but most of the people came out of idle curiosity. Many people were fed in the kitchen and departed as soon as their appetites were satisfied. Three-fourths of the food supplies was sent to different portions of the city or else called for. They say they must have some place to feed people who are without homes, and cite the Molokai sailors as an instance; these men sleep in a boat; have no place to eat; are without funds and must be provided for. Policemen are on guard and people who have no business around the relief station will be moved on.

One prominent worker said yesterday: "We are surprised at the course taken by the Independent; its editor claims to be a champion of the Hawaiians; he has a peculiar manner of showing it. He is certainly working against their welfare."

The Energetic Secretary.

The name of Mrs. Emma Nakuna was omitted from the list of officers of the Ladies' Hawaiian Relief Committee. She has been one of the leading spirits in the movement since its very beginning and has shown untiring effort in behalf of the needy Hawaiians.

Your Stock

Will do better on
FIRST-CLASS FEED.

HAY AND GRAIN

BOUGHT OF US

Is the very best at the
VERY LOWEST PRICES.

CALIFORNIA FEED COMPANY

Nuuanu and Queen Streets.

TELEPHONE 121.

The Gazette issued every Tuesday and Friday.

BY AUTHORITY.

Regulations of the Board of Health.

OFFICE OF THE BOARD OF HEALTH,
HONOLULU, H. I., September 7, 1895.

No steamer, sailing vessel, or boat of any description shall leave the port of Honolulu for any other port of these Islands without a permit from the Board of Health.

No steamer, sailing vessel or boat of any description shall leave the Island of Oahu for any other Island of the group without a permit from the Board of Health.

WILLIAM O. SMITH,
President Board of Health.
4093-3t

Regulation of the Board of Health.

OFFICE OF THE BOARD OF HEALTH,
HONOLULU, September 5, 1895.

No person is allowed to enter the following valleys and localities in and about Honolulu, without a permit from the Board of Health, namely:

Palolo Valley.
Manoa Valley.
Paoua Valley, above the road leading from Nuuanu street to Punchbowl street.
Nuuanu Valley, above Judd street, and that portion lying between Nuuanu street and the stream mauka of the Bridge at Niupai.

Kalihi Valley, mauka of King street.
Moanalua Valley.
Provided, however, that these regulations do not apply to bona fide residents of those valleys and localities.

WILLIAM O. SMITH,
President Board of Health.
4091-3t

OFFICE OF THE BOARD OF HEALTH,
HONOLULU, H. I., September 5, 1895.

All letters, newspapers, and mail matter for persons in quarantine on the vessels anchored outside the harbor should be sent through the Postoffice, where they will be fumigated. No other mail matter will be allowed to be taken on board such vessels.

Letters from the vessels will be delivered through the Postoffice.

Public meetings of the Board of Health will be held daily at the office of the Board, at 3 p. m.

WILLIAM O. SMITH,
President Board of Health.
4091-3t

ONCE A YEAR.

On or about the 1st of September each year it becomes necessary for us to clear away all odd lots of Dry Goods and Tailorings. On an average, we expect to sell Goods for about one-half of what we actually PAID for them. We are satisfied to know that they are GONE—and that our counters are clear for Fall stock. We'll let the price do the rest of the talking. Four big bargain tables in the front of our store loaded down with these goods.

GOO KIM,
411 Nuuanu Street.

HEALD'S

BUSINESS COLLEGE,
24 Post Street, - - San Francisco.

FOR SEVENTY-FIVE DOLLARS
This college instructs in Shorthand, Typewriting, Bookkeeping, Telegraphy, Penmanship, Drawing, all the English branches and everything pertaining to business for full six months. We have 16 teachers and give individual instruction to all our pupils.

A Department of Electrical Engineering
Has been established under a thoroughly qualified instructor. The course is thoroughly practical. Send for circular.
C. S. HALEY, Secretary.

Notice of Assignment.

OTSUKI & COMPANY, OF PAPAIAKOU, having made an assignment to the undersigned for the benefit of their creditors, all persons having any claims against said firm of Otsuki & Company, are requested to present them at once, and all persons indebted to the above estate must make immediate payment to F. W. Bindt at Papaikou, or to the undersigned, H. W. SCHMIDT.
Honolulu, August 24, 1895.
4082-1w 1684-1m

NOTICE**COFFEE PLANTERS.**

Hulling and Cleaning Coffee.

We are prepared to handle COFFEE in the cherry and hull, with the latest improved machinery.

Send us your COFFEES, either direct or through your agents.

COFFEE taken from ship's side, hulled, cleaned and delivered to any designated warehouse in this city.

No charge for insurance and storage while COFFEES are in our mills.

ATLAS COFFEE MILLS,
SAN FRANCISCO.

J. A. FOLGER & CO.,
Proprietors.

WHAT TO DRINK!

THE PRODUCT OF THE

Consolidated Soda Water Works
COMPANY.

All fountains in City supplied by them
are filled with water which has been

PURIFIED BY THE HYATT PROCESS

THEIR GINGER ALE HAS BEEN RECOMMENDED
BY MANY.

71 Telephone 71



The 19th Century Idea!

H. S. TREGLOAN & SON

Offer to the Public Their Entire
Stock at a

Reduction of
40 Per Cent.

SACK SUITS at \$15.00
\$18.00
\$20.00
\$22.50
PANTS at \$4.50
\$5.50
\$6.50

This Offer is for Cash Only!

Our name is sufficient guarantee for good workmanship.

WE PROMISE TO PAY

You the same attention
when you buy a Chair
as if you were buying a
house full of goods.

It matters not what
the article is, how expensive or low-priced, we
have it in greater variety
than elsewhere.

We Want Your Trade.

J. HOPP & CO.,

Cor. of King and Bethel Streets.

WE'RE NOT ALL ALIKE.

It is vain to treat merchants as if they were equal. They are unequal by methods as men generally are by nature and circumstances.

Our methods are such that it enables us to place goods to you and save the usual profit.

In Ship Chandlery we quote you: Blocks, patent and complex, from 3 to 6 inches; Manila Rope 6 threads to 6 inches; Ratline, Lanyard, Seizing Marlin, Spun Yarn and all kinds of tarred rope; Pig Lead for yacht keels; copper paint; sail duck; Cotton and Flax, every size; Iron Wire Rope 1 to 4 inches; Flexible Steel Wire Rope, 3/4 to 3 inches; Stockholm and American Pine Tar, Paints in oil and dry.

In fact every conceivable article needed to make up a complete ship chandlery store.

E. O. HALL & SON, LIMITED

BEST MADE IN THE WORLD.

1845 1895
PRESTON & MERRILL'S
FIFTY YEARS
THE STANDARD FOR PURITY
FIRST INVENTED
BAKING POWDER
ALL OTHERS ARE IMITATIONS.

DISINFECT

Your premises and thus remove the cause of sickness. An ounce of prevention is better than a pound of cure. Among the many good disinfectants which we have, we would call particular attention to the following:

Copperas, Chloride Lime,

Carbolic Acid, Carbolic Powder,

Creoline, Etc., Etc., Etc.

HOLLISTER DRUG COMPANY,

523 Fort Street.



THE
HIGH
REPUTATION

Our Shoes have attained make them popular with the wearer. PRICES AS LOW AS THE LOWEST. Bicycle riders and every one else can find in our MAMMOTH STOCK what they want.

The Manufacturers' Shoe Company's
BIG SHOE STORE

H. E. McINTYRE & BRO.,

EAST CORNER FORT AND KING STREETS
IMPORTERS AND DEALERS IN

Groceries, Provisions and Feed.

New and Fresh Goods received by every packet from California, Eastern States, and European Markets.
Standard grades of canned Vegetables, Fruits and Fish.
Goods delivered to any part of the city. Satisfaction guaranteed.
Island trade solicited.

P. O. BOX 145.

TELEPHONE NO. 92.

New Goods, New Goods,

New Goods, New Goods,

New Goods, New Goods,

J. J. EGAN'S

SEPTEMBER 1st.

The Pacific Commercial Advertiser

Issued Every Morning, Except
Sunday, by the

HAWAIIAN GAZETTE COMPANY
At No. 318 Merchant Street.

WALLACE R. FARRINGTON, EDITOR.

MONDAY, SEPTEMBER 9, 1895.

BISHOP WILLIS AND CORPORATE WORSHIP.

Bishop Willis again declares, in a published letter, that the Board of Health have no right to interfere with the "public" recognition of the Supreme Being, or with "public" voice of prayer, and, as we understand him, the Lord will not lend his ear, unless he is worshiped in a "corporate capacity," that is to say, that private and fervent worship is good as far as it goes, but that unless he, Bishop Willis worships, in his church, in a "corporate capacity," the Lord will turn a deaf ear, and, of course, will never regard for a moment the supplications of "the Puritans of Honolulu."

As the Board of Health will not permit this "corporate" worship, the Bishop, tragically praises himself, extends his scornful fight at the Board, and exclaims:

"Will it be said, Honolulu, having dethroned its earthly sovereign, has proceeded to disown all open allegiance to the Kings of Kings?"

In other words, because the simple earnest Christians of Honolulu fear that gatherings even in churches, may spread disease, and therefore prevent such gatherings, they are pagans and lunatics and back-sliders.

The Bishop reminds us of the venerable and well-known ape in the Zoological gardens of Calcutta, who becomes melancholy, refuses to eat, pulls the hair of other apes, and chatters wildly if he is not allowed to occupy a particular perch at meal times. This perch he regards as a sort of "corporate" institution, necessary to his own well being and to that of other apes, and those who keep him away from it he regards as miserable Puritan apes who wish to be wicked and destroy his peace of mind.

LILIUKALANI.

The incidents of the release, by parole-pardon, of the ex-queen substantially closes another scene in the miniature historic drama of Hawaii.

Whether the act, urged by some, if not many, supporters of the Government, and finally done by the Executive, is a wise one is no longer open to discussion. There need now be no quarrel with the fact. Many good and loyal people endorse it, many good and loyal people do not endorse it. When the actual history of the insurrection of January 6th is written, and it has not been written yet, it may appear that those who favor leniency advocate the wisest course. An honest, impartial discussion of the character of that event at the present time would stir up bad blood among the supporters of the Republic. So the subject may be left to future consideration.

While the ex-queen is now only a citizen, she has it in her power to do much for her own race, and much which may command the respect of the dominant element here; that is, the white alien races. Fortunate indeed will it be for her if she call to herself some wise adviser, who will recommend her to follow a few simple rules of conduct, which will cost her nothing but may be of great benefit to herself personally, and of decided benefit to the people she once ruled over. Even the unobtrusive example of the Queen Dowager is not an unworthy one for her to follow.

No one expects that she should clearly see the drift of political events, because she is a Polynesian; but every one can hope that she will, without anger or malice, accept the inevitable; that is, make the best of it. No doubt the great danger is that bad white advisers will confuse and distract her. The people who can really aid her are not anxious to volunteer their services. But experience

may have taught her that it would be wise for her to take the pains to consult persons whom she knows to be honest and intelligent.

A DIET AND HYGIENIC SOCIETY.

There are a number of intelligent, educated women in this city who have leisure, and would be much happier if there were some important subject toward which they could direct serious attention.

The subject of the proper diet, clothing and hygienic conduct in general would not be held in contempt by great male scientists, so that there is no occasion for women to consider the subject mere "rubbish," as the Arkansas women regarded the encyclopedia.

The subject touches the life, health and prosperity of men, women and children. As the best life on earth depends largely upon the physical conditions, there can surely be no more interesting or broader study than that of ascertaining the best hygienic conditions, and the food, and its preparation, of a race that has entirely changed its environment.

The doctors say that more than one-half of the mothers do not know how to take care of their children. If so, it is time they learned how.

Browning societies have their uses, of course, but these and similar societies call for no special mental work, and are therefore rather luxuries, or pastimes.

A society for hygienic treatment calls for some hard work. The prevailing nervous diseases are covered by it. The "new woman" calls for hard work, and brain work, and challenges men in the scientific field. Now is her opportunity, and one open to those who abandoned the cooler climates.

No conclusions which women may easily reach would probably affect men with fixed habits, and who are content with things as they are, even if they are miserable, and weak, and tire out altogether too quickly. But the physical condition and growth of the children may be vastly improved by persistent study and experiment, and comparison of ideas.

Of course it will be said that the women can't fix their attention on this or any other subject, and that the woman "who knows it all" will spoil any effort in this direction, and, at least, all of them will prefer inhaling the sweet odors which ex-hale from the rotten masses of scandal. But the times are gradually changing. If women, heretofore, have not shown a scientific turn of mind, it is because it had no place in "evolution," whatever that is. Their brain power we believe to be equal to that of man, but working itself out in quite different, but equally important, ways.

It is singular that so few educated women have ever studied the chemistry of cooking. It may be explained on the theory that "evolution" has not required it. Has the opportune moment arrived? If so, let the movement begin.

Auction Sales.

James F. Morgan.

To All Whom It May Concern.

UNDER INSTRUCTIONS FROM Jas. B. Castle, Collector General of Customs, I will sell at Public Auction, at my Salesroom, Queen Street, Honolulu, on SATURDAY, September 21st, at 12 o'clock noon, Ten 5 gal. kegs of whiskey, seized ex barkentine S. N. Castle, August 16 and 17, 1895, from San Francisco.

2 5-gallon Kegs Whiskey

Seized Ex Barkentine S. G. Wilder, August 30th.

Terms Cash U. S. Gold Coin

Jas. F. Morgan,
4084-td AUCTIONEER.

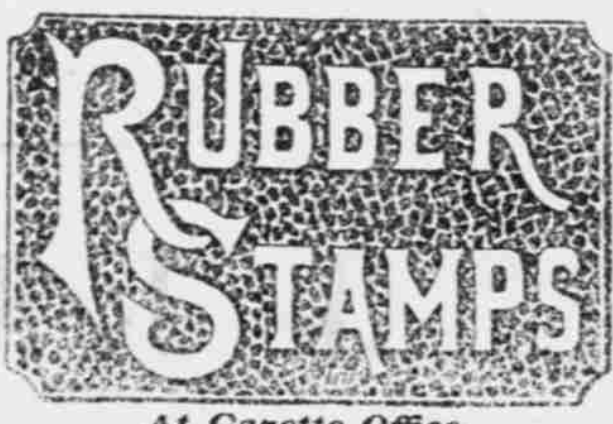

At Gazette Office.

Timely Copies



September 5, 1895.

American women are the only women in the world who do not by their dress indicate whether they are married or single. Of course those who follow in the wake of European etiquette would not appear with their daughters wearing a hat without strings, but the universal American woman buys what she likes, regardless whether it be matronly or not and what is worse her daughters will select articles of dress only suitable to married women.

In no other country is this the case. The independence of American women of today is something that the balance of the civilized world look upon and admire, and down deep in their hearts wish that the social form as regards dress were not so stringent.

Twenty years or even ten years ago, if a woman was to be seen riding astride they were classed as very manish and forward and must be kept at a respectable distance.

Greater still has been the emancipation of women of Paris, gay Paris, and today a traveler can see numberless women in knickerbockers and short coat jackets on promenade. The more conservative look at them from the corner of their eyes and wonder how they can be so bold, but the time has come when women in general have become indifferent to the comments that may be cast at them as regarding their dress.

The only comfortable way for a woman to ride a bicycle is to put on the bloomers and they deserve a great deal of credit in adopting the costume most applicable. Speaking of bicycles, we wish to remind you that our stock of *Monarch* has been replenished and will be delivered at our store today. The *Monarch* is still *Monarch* and cannot be superceded. In a racing wheel we offer you the *Tribune*. A purchaser of a *Tribune* may feel assured that he has got the finest bicycle in both design, quality and finish that good machinery and experience can produce.

While there has been no effort made to advertise the *Tribune* wheel through the medium of racing machines, and have so far refrained from hiring men to ride them in races or breaking records, the *Tribune* racer has, nevertheless, earned a world wide reputation as an extremely fast and easy running machine and many riders of prominence have chosen it as their mount. The Cycloidal Sprocket has much to do with the popularity of this wheel as its advantages in sprinting are beyond all question, and racing men who have given a trial could not be induced to ride without it.

We wish to call your attention to the Alaska Refrigerator which was awarded the premium at the Midwinter Fair as the most compact, accessible and every way most suited to modern use. Warranted not to sweat and preserve ice and food better than any other.

The Hawaiian Hardware Co. Ltd.

Opposite Commercial Bank,
805 WEST STREET.

Auction Sales.

By James F. Morgan.

Mortgagee's Notice of Intention to Foreclose and of Sale.

NOTICE IS HEREBY GIVEN that by virtue of a power of sale contained in a certain mortgage dated the 31st day of December, A. D. 1891, made by CHARLES MOLTEMO, of Honolulu, Island of Oahu, to Robert McKibbin, of said Honolulu, recorded in the office of the Registrar of Conveyances, in Liber 122, folios 358-364, the said Robert McKibbin, Mortgagee, intends to foreclose said mortgage for a breach of the conditions in said mortgage contained, to-wit: the non-payment of the principal interest when due.

Notice is also hereby given that all and singular the lands, tenements and hereditaments in said mortgage contained and described will be sold at public auction at the auction room of James F. Morgan, on Queen Street, in said Honolulu, on MONDAY, the 9th day of September, A. D. 1895, at 12 o'clock noon of said day.

The property in said mortgage is thus described, viz:

All that certain piece or parcel of land situate at Kamiliwai, Manana, Ewa, in said Island of Oahu, and being the same premises described in

Royal Patent No. 233, Land Commission Award No. 7446 to Kamamaka, containing an area of 1 acre 2.06 fathoms and that were conveyed to the said Charles Moltemo by deed dated November 24, 1890, and recorded in Liber 133 on folio 255.

All that certain unencumbered piece of land situate at Manana-nui in said Ewa, being Apana 2 of Royal Patent No. 175, Land Commission Award No. 7439, and bounded and described as follows:

Apana 2—House lot at Manana-nui, Ewa, Island of Oahu.

Commencing at the South corner, thence North 51° E. 121.44 feet along mud fence, thence North 40° W. 148.50 feet, thence South 55° W. 142.10 feet along Kamamaka, thence running South 40° E. 148.50 feet to place of commencement, area 3.66 square chains more or less, and being the same premises that were conveyed to the said Charles Moltemo by deed dated October 2nd, 1891, and recorded in Liber 133, folios 492-493.

ROBERT MCKIBBIN, Mortgagee.

Terms Cash. Deeds at expense of purchaser. For further particulars apply to J. M. MONSARRAT, Attorney for Mortgagee, Dated Honolulu, August 16, 1895. 1081-8t

The above sale has been postponed until WEDNESDAY, October 9th, A. D. 1895, at the same time and place as mentioned in the above notice.

James F. Morgan,

4092-2t AUCTIONEER.

GUARDIAN'S SALE.

In the Circuit Court of the First Circuit—Hawaiian Islands.

Guardian's Notice of Sale.

THE UNDERSIGNED, GUARDIAN to sell the Real Estate belonging to Robert Lapae a Fuller (k), a minor, by virtue of an order made by Hon. Henry E. Cooper, Second Judge of the Circuit Court of the First Circuit of the Hawaiian Islands, gives notice that she will expose for sale at the front door of Aliolani Hale, in the city of Honolulu, on SATURDAY, the 21st day of September, 1895, at 10 o'clock A. M., all the right, title and interest of said Robert Lapae Fuller (k), situate at Niihupai, Honolulu, Oahu, and described as follows:

Beginning at the south corner of this land, joining the land of A. Bolser and running North 45 deg 15 min, West 68 1/2 feet along Bolser; North 45 deg and 30 min, East 178 feet along Pila and Maria; South 41 deg 45 min, East 97 feet along Brown; South 47 deg 20 min, West 73 1/2 ft. along Brown; North 49 deg 30 min, West 17 1/2 feet along Brown; South 50 deg 30 min, West 97 feet to initial point and containing an area of 324-1000 acres. The same being a portion of the land described in Royal Patent No. 7344, Land Commission No. 85256, to Julia Alapai Kanwa, conveyed to said Robert Lapae Fuller (k), by deed of Lupo Opio (w) and Kauhikoa (k), dated September 10th, 1891, and recorded in Liber 133, folios 248 and 249.

Said sale being subject to the confirmation of the Court. Terms Cash. U. S. Gold Coin. Deed at the expense of the purchaser.

LUPO OPIO, Guardian.

Dated Honolulu, August 29th 1895. 4085-td

HUSTACE & CO.

—DEALERS IN—

WOOD AND COAL

Also White and Black Sand which we sell at the very lowest market rates.

NEW HELL TELEPHONE No. 414.

NEW HELL TELEPHONE No. 414.

NEW HELL TELEPHONE No. 414.

NEW HELL TELEPHONE No. 414.

NEW HELL TELEPHONE No. 414.

NEW HELL TELEPHONE No. 414.

NEW HELL TELEPHONE No. 414.

LADIES, ATTENTION !!

L. B. KERR,

QUEEN STREET, HONOLULU

Has just opened up one of the most complete assortment of

DRESS GOODS

EVER IMPORTED INTO THESE ISLANDS.

During the whole of this month he will continue to sell at reduced prices Black and Colored Cashmeres, Nuns Veilings, Serges, Gingham, India Linens, Nainsooks, Dimities, Victoria Lawns, Lace Stripes, Sateens.

Straw Hats—thousands to select from. Feathers, Ribbons, Flowers, etc., etc.

Call early and get first choice.

L. B. KERR, Wholesale and Retail Importer

QUEEN STREET.

HYMAN BROS.,

SOLE AGENTS FOR THE

LITTLE JOKER TOBACCO

For Pipes and Cigarettes.

A Fresh Lot of This Well-known Brand Just to Hand.

For Sale by all Dealers

—AND—

HYMAN BROS.,

Wholesale Importers of General Merchandise.

Royal Insurance Co.,

OF LIVERPOOL.

"THE LARGEST IN THE WORLD."

Assets January 1st, 1892, \$42,432,174.00

Fire risks on all kinds of insurable property taken at Current rates by

J. S. WALKER,

3140

Agent for Hawaiian Islands.

WRINKLED BEAUTIES SHOULD

Use LOLA MONTEZ CREME. Skin Food and Tissue Builder. Does not cover, but heals and cures blemishes of the skin. Makes the tissues firm and builds up the worn-out muscle fibers, and makes them plump. Lowest in price and best in value. 75 CENTS LARGE POT.

MRS. HARRISON'S FACE BLEACH. Cures most aggravated cases of Freckles, Blackheads, Flesh Worms, Sunburn, Sallowness, and Moth Patches. Quick in action and permanent in effects. PRICE \$1.

MRS. HARRISON'S FACE POWDER. Pure adhesive and positively invisible. Three shades—white, flesh, brunette. Will not clog the pores, stays on all day. PRICE 50 CENTS.

MRS. HARRISON'S HAIR VIGOR. Stops Falling Hair in one or two applications. Prevents Gray Hair and causes rich and luxuriant growth of Hair to grow on bald heads. Cases of years standing specially invited to a trial. PRICE \$1.

MRS. HARRISON'S HAIR RESTORER. Only four to ten days required to restore hair to its natural color. Is not a dye or bleach. No sediment or stickiness. Color is permanent when once your hair is restored to its natural shade. Hair becomes glossy and clean. PRICE \$1.

MRS. HARRISON'S FRIZZ. For keeping the hair in curls or waves. Not sticky; don't leave a white deposit on the hair. PRICE 50 CENTS.

MRS. NETTIE HARRISON, America's Beauty Doctor.

26 Geary Street, San Francisco, Cal. For sale by HOLLISTER DRUG COMPANY, 523 Fort Street, Honolulu. Any lady call at Hollister Drug Company will be given a Lady's Journal containing a Beauty Lecture written by Mrs. Nettie Harrison.

THE MUTUAL

Life Insurance Company of New York.

RICHARD A. MCCURDY, President.

Assets December 31, 1894, \$204,638,783.96

A Good Record the Best Guarantee for the Future.

FOR PARTICULARS APPLY TO

S. B. ROSE,

General Agent for the Hawaiian Islands.

Daily Advertiser, 75 Cents per Month

EX-QUEEN'S QUIET DEPARTURE.

Terms of the Parole—Pardon Signed By the President.

Mrs. Dominis Must Reside in Washington Place, but Otherwise is Free to Move About the Island.

At 3:30 p.m., on Friday, the 7th, an orderly on guard at the Executive building, announced to the ex-queen, the approach of Colonel McLean who carried the parole-pardon signed by the President. On entering the room with Major Potter, the ex-queen, clothed in a holoku, was seated by a table with her work basket and a basket of flowers upon it; and on the floor was a glass vase filled with water and holding gold fish. Mr. and Mrs. C. B. Wilson were present. Colonel McLean did not require her to rise, but proceeded to read to her the contents of the parole-pardon instrument. Major Potter followed and read a letter of instructions or regulations, which required her to maintain her residence in Washington Place, with freedom of movement over the island but without privilege of residing at any other place permanently or temporarily, without authority from the Government.

Colonel McLean then informed her that the guards were removed and she was free. She smiled and thanked him.

At 5:30 the ex-queen, dressed in a black skirt and black hat, descended the steps of the Beretania street side of the building without assistance and with ease, and in company with Mr. and Mrs. Wilson entered a carriage and were driven to Washington Place. Later on, several express wagons containing her effects used while she was imprisoned, were taken to the same place.

NEWS FROM JAPAN.

Some Items Taken From a Late Japan Mail.

Yokohama reports that during a fortnight, cholera in a populous district attacked 9,000, and killed 5,000 persons.

A Japanese seal fishing company has been organized by Tokyo capitalists to compete with foreign sealers off the coasts of Japan.

The Minister of Finance issued on the 19th ult., a notification permitting the Bank of Japan to add 10,000,000 yen to its capital. The money will be raised in 50,000 shares.

The hearing of an appeal brought by John Thomas Bush, a colored seaman of the U. S. S. Yorktown, against a decision of the U. S. Consul at Nagasaki, on a charge of having murdered a Japanese named Uyenura Kwanjiro, has concluded at the U. S. Legation, Tokyo, the man being sentenced to confinement for three years and fined \$1,000.

A disastrous railway accident recently occurred in Japan. A train conveying 400 Japanese soldiers was derailed between Kobe and Hiroshima, and 140 of the troops were killed by the mishap. The soldiers were returning from the war. The railway line between Kobe and Hiroshima runs parallel with the sea, and at the time a storm was raging, and the waves swept the train off the rails into the sea.

ORIENTAL LUXURY AT HOME

The wonders of the Orient lay revealed before the eyes of all who care to see them, and that, too, without it being necessary to journey to lands across the seas.

The Oriental never does any more work than is necessary, and when not working, his engrossing care is to make himself comfortable. In many respects the art of living appears better understood in the East than in our bustling Western world. There is now hardly a fashionable home that has not its Oriental room or rooms, or at least its cozy corner; sometimes the latter is Japanese in effect, sometimes Turkish; but whatever it is, be sure it is the result of an inner craving for the beautiful things of life.

Porcelain Ware, Silks, Cushions, Rugs, Mattings, Chinese Silverware, Open-Work Linen Doilies. TO CLOSE THEM OUT FROM THIS DATE, LADIES' SHIRT-WAISTS WILL BE SOLD AT \$1.00 EACH. THESE ARE MADE FROM NO. 1 CREPE. PITH HATS, COLORED AND WHITE, HAVE ALSO BEEN REDUCED FROM \$2 TO \$1 EACH.

Four-in-Hand Neckties, which will be sold for 20 cents a-piece or \$2.25 a dozen.

I make a specialty of taking orders for matting ranging from plain solid to others with colors so blended as to be almost too pretty to use. Crepes will be made in any design imaginable.

Do not fail to visit the store, examine my stock and samples. It costs nothing to look. A. BARNES, New Republic Building.

COPPERPLATE
PRINTING
At Hawaiian Gazette Office.

CHOLERA IN JAPAN.

The Japan Mail prints the following interview with Dr. Eldridge on the subject of cholera in Japan:

Up to June 14th there have been 1382 cases in Japan itself, representing probably the invasion of at least a hundred different localities, and yet, with the exception of certain of the military posts at which the imported cases were first received, and where it has been most successfully handled and restricted, the disease has, in every instance, been stamped out with the occurrence of the first half-dozen cases. Considering that thousands of troops and coolies are now returning to their homes, that the land quarantine of cholera is, for many reasons, most difficult, and that it is generally ineffective, and that infection of the most malignant type may be carried by one suffering from what is apparently a slight indisposition, the work accomplished this year by the Japanese in controlling and limiting the spread of cholera is not only marvelous, but, I think, unprecedented. So far as I know, there is no record of such successful sanitation to it is in the work of the English sanitary authorities, in 1892; but in this case the points of outbreak were very few, and the machinery for control, though no more perfect, theoretically, than that of the Japanese, has been the growth of a century, and has the advantage of an almost unlimited supply of thoroughly educated and experienced men as its instruments.

Remember that, until a few years, the introduction of even a single case of cholera practically ensured a wide-spread epidemic, that the sanitary system of Japan dates from 1877 only, and that its officers have had to be educated and trained ab initio; that, as a matter of fact, the government has had, so far, during the present emergency, no advice or assistance whatever from foreign experts, and the success of the Japanese in this great battle against disease and death can be appreciated at its true value.

Whether, with the setting in of the hot weather, and the even wider distribution of the disease by the still returning members of the expeditionary forces, the present superb results can be continued, remains to be seen; but whether complete control of the pestilence be, or be not, within the power of the authorities, the management of the situation up to date is an achievement unparalleled in the history of sanitation.

BICYCLE :-
:- DIGEST.

The Bicycle has established itself. It is an institution. Though it has become a necessity of modern life, it has not ceased to be a source of pleasure and those who ride it for business purposes still find their greatest enjoyment in the saddle.

Taking it for granted that you have decided to ride, and naturally want the best wheel for your money, we wish to point out to you some of the superior features of the BARNES' SPECIAL.

One taking and distinctive feature of the Barnes' wheel, is the method of brazing the frame joint. When a Bicycle is reinforced from the outside it resembles a sore thumb with a rag around it—an apt but homely simile. Our joint is not a sore thumb. The connections are punched from steel formed into pieces of such shape that they encircle one tube, rendering it doubly strong and project therefrom to form a stud at the desired angle over which the adjoining tube can be fitted and brazed firmly. The steel connections are secured on each side by secondary pieces, and all of them brazed as one piece serve as a pointed reinforcement to the second tube.

Bearings—First quality tool steel hardened and ground to such a degree that there is no possibility of their becoming worn. On such grounds as these fair, frank and honorable, we solicit the patronage of the bicycle riding public. An examination will prove that they are all we claim for them.

Pacific Hardware Co.

To Musicians.

THE MISSES RICE, LATE OF Melbourne, have located on King street, Walkiki of J. B. Atherton, and will take pupils for tuition in Pianoforte and Singing. Telephone 389.

Consumption
and its
Cure

To the Editor—I have an absolute remedy for Consumption and all Throat and Lung Troubles. By its timely use thousands of hopeless cases have been already permanently cured. Have Consumption or any Lung Trouble? I will write you my full experience and post-office address. Establish 1870. The Editorial and Business Management of this Paper guarantee the authenticity of the above proposition. Sincerely, T. A. SLATE, M.D., 123 Pearl Street, New York.

C. E. WILLIAMS & SON,

611 KING STREET, NEAR FORT

HAVE NO BRANCH HOUSE.

Furniture and Upholstery

PIANOS FOR SALE OR RENT.

UNDERTAKING

—AND—

EMBALMING.

TELEPHONES: OFFICE 179, RES. 827.

C. E. Williams. Ed. A. Williams.

H. G. BIART,

Jeweler :- and :- Watchmaker.

515 FORT STREET.

Hawaiian and Gold Wire Jewelry

A SPECIALTY.

SOUVENIR SPOONS at very low prices. P. O. Box 355. 4067

BISHOP & CO.,
BANKERS,
Honolulu, Hawaiian Islands.

Established in 1858.

Transact a general Banking and Exchange Business. Loans made on approved security. Bills discounted. Commercial credits granted. Deposits received on current account subject to check. Letters of credit issued on the principal cities of the world. Agents of the Liverpool and London and Globe Insurance Company. 4062

DON'T

WATCH THIS SPACE

too carefully, but watch the one who is supposed to pay for the space, lest you might lose sight of him forever.

Another large and varied invoice of Furniture, etc., shortly to arrive for the

CITY FURNITURE STORE,
H. H. WILLIAMS, Manager.
Corner of Fort and Beretania Sts.
Telephones office, 846. Residence 849.

The HAWAIIAN GAZETTE COMPANY manufacture rubber stamps of all descriptions.

Portraits
Enlarged

FROM

SMALL PHOTOS TO LIFE SIZE

FRAMED HANDSOMELY

In Very Latest Styles of 6-inch wide Mouldings.

Packed and Shipped to any Address on the Islands.

\$10 For the Extremely Low Price of \$10

Call and See Samples at

KING BROS.,

ART STORE,

HOTEL ST.

The Beauty

OF SOME PIANOS

Is only "case deep." It is much easier to make a handsome case than it is to put music into it. A tolerable mechanic can do the one—the other requires the best thought of a musical artist.

The Kroeger Pianos

All have handsome, tasteful, durable cases; but in their factory constant, careful, studious attention is given to the production of a perfect and lasting tone. The beauty and honesty of a Kroeger begins with the varnish on the case, and goes straight through to the iron plate that holds the strings. We'd like to show you the inside of a Kroeger.

Pianos kept in tune for one year gratis. Old instruments taken in part payment. Tuning and Repairing a specialty.

J. W. BERGSTROM,

OFFICE: THURM'S BOOKSTORE. 3979

CLAUS SPRECKELS & CO.,

BANKERS,

Honolulu, H. I.,

Issue Sight and Time Bills of Exchange, also Commercial and Travelers' Letters of Credit on the principal parts of the world. Purchase approved Bills.

MAKE LOANS ON ACCEPTABLE SECURITY.

Receive deposits on open account and allow interest on term deposits. Attend promptly to collections.

A General Banking Business Transacted.



I AM

W. W. AHANA,

Merchant

Tailor,

323 Nuuanu Street

Telephone 668.

I can fit as well as the best and better than some who claim to be first-class tailors. All clothes guaranteed to be the best of workmanship.

An Tim does not represent me, and after this date, August 9th, I will do my own delivering and collecting.

If you cannot spare the time to call, ring up 668 and I will call and see you.

W. W. AHANA, Merchant Tailor, 323 Nuuanu Street.

H. F. SINGER, King Street.

Mince Pies a Specialty

DELICIOUS ICE CREAM AND CAKE.

Orders on Telephone 872 will receive prompt attention. Fresh Pies every day on sale at Nolte's Beaver Saloon. 4036

Rubber
Stamps

Hawaiian Gazette Company.

ASK TWENTY WOMEN

Or twenty men what merchandise is most in the mind, and nineteen out of twenty of each lot will say "something to wear."

Here's a store full of just those things. High priced? Not a bit of it—just fair priced, but way under what you have been used to.

The tide of trade that has turned my way is evidence that people want the kind of Goods I have and are satisfied with my prices.

Here are a few of the numerous articles you can use right now:

DRESS GOODS, COLORED PIQUES, CRETONS.

Don't fail to have these goods shown you, as it is a trouble.

M. S. LEVY.

FORT STREET.

JUST RECEIVED

MANILA :- CIGARS.

A Large Invoice

FROM THE

MOST RELIABLE FACTORIES.

HOLLISTER CO. &

Tobacconists.

K. ISOSHIMA

TELEPHONE 560.

P. O. BOX 269.

411 King Street, Next Door Castle & Cooke, Formerly Occupied by Nani Yu Shosha, Honolulu, H. I.

FINE :- JAPANESE :- GOODS

Crepes, Dress Goods, Silk Handkerchiefs, Cotton Crepes, Silk Shirts and Neckties, Cotton Shirts, Silk and Cotton Pajamas, Straw Hats and Cloth Capes, Umbrellas and all kinds of Purse, Toilet Soap, Japanese Canned Goods and Soy, Porcelain and Curios and Fancy Articles. Japanese Bamboo Screens. Very lowest of prices.

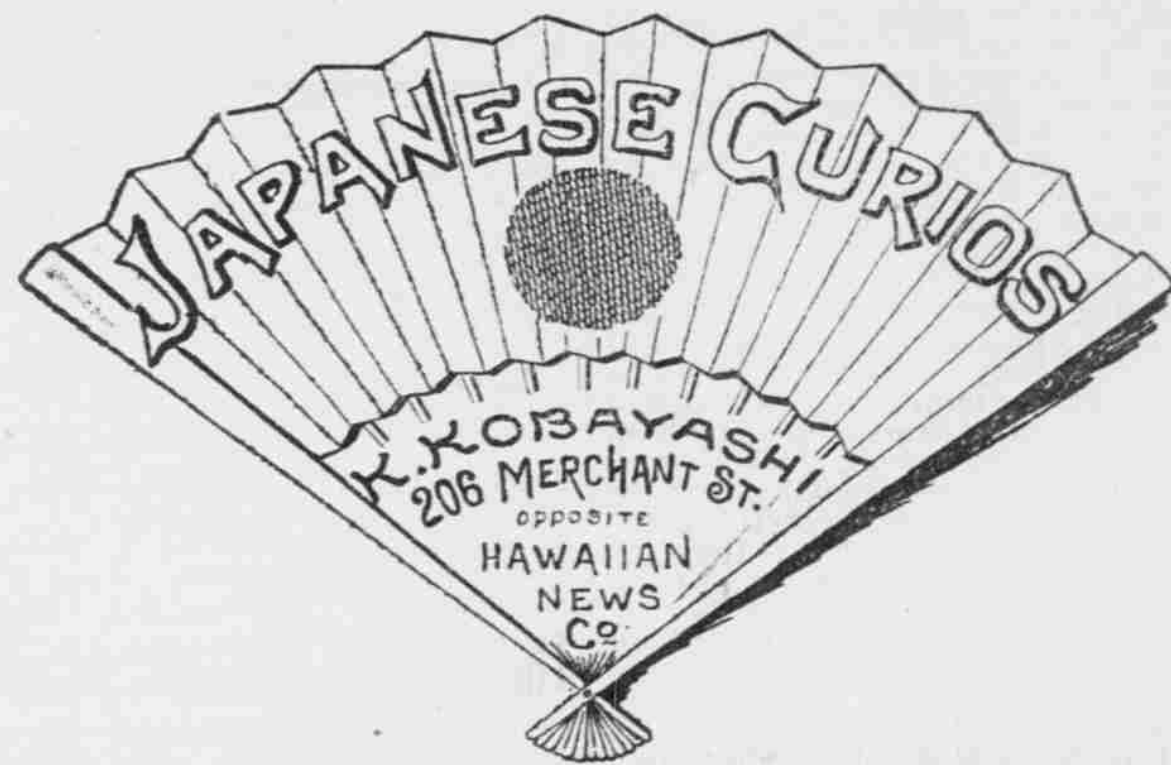

ENTERPRISE PLANING MILL

PETER HIGH & CO., Proprietors.

OFFICE AND MILL:

Alakea and Richards near Queen Street, Honolulu, H. I.

MOULDINGS,

Doors, Sash, Blinds, Screens, Frames, Etc.

TURNED AND SAWED WORK

Prompt attention to all orders.

TELEPHONE 55. MUTUAL 55.

YOKOHAMA
BAZAAR,

CORNER NUUANU

HOTEL STREET.

New Goods, Consisting of Japanese Fancy Goods,

Crepes, Silk Goods and Kimonos, Handkerchiefs, Screens, Furnishing Goods, Bamboo, China and Porcelain Ware and Japanese Drugs.

All Goods at Bedrock Prices.

MURATA & CO., Proprietors.

LATEST NEWS FROM MAUI.

Sanitary Precautions Being Taken in Every District.

A PLEASANT GARDEN PARTY.

Policeman Iwiena Kills a Chinaman in Trying to Arrest Him—Death of Thomas W. Everett—People of Island Object to Landing Chinese Laborers.

MAUI, Sept. 5th.—The Haiku garden party which occurred during the evening of August 30th, on the grounds of H. P. Baldwin, was a most brilliant and successful event. Surrounding a pretty dell were booths of various colors and designs, huge Japanese umbrellas with tete-tete tables, and the quaint little stage imaginable with its green curtain stretched between two royal palms. A myriad of colored lights twinkling here and there amid the foliage, shed soft lustre upon the scene. A large audience of natives and foreigners appreciated a pleasing program which consisted of vocal and instrumental music and an exhibition of wax works. C. H. Dickey acted the part of the lecturer, Dickens, showing to the public, wax models of some of the most famous characters in his novels. F. E. Atwater merits special mention for his assumption of the character of the immortal Pickwick and Miss Richards' negro melodies to the accompaniment of the banjo, were much applauded. Misses Millie Beckwith and Hattie Watson presided at the candy and lemonade tables, Misses King and Minnie Baldwin at the flower stand, Misses Aiken and May Baldwin at the souvenir booth, Mrs. Dickey dispensed coffee and sandwiches, and Mrs. H. G. Alexander had charge of the post office most conspicuous with its red, white and blue bunting. One hundred and forty-five dollars, a much larger sum than was anticipated, was raised for the benefit of native Sunday schools and other charities. The Ladies' Aid Society is to be congratulated on the success of their entertainment.

On Sunday afternoon, August 25th, a mass meeting of prominent citizens of Wailuku and Makawao districts was held at Wailuku court house to consider ways and means against a possible cholera epidemic. After sundry speeches by Drs. Aiken, Armitage and Raymond the following sanitary committee was chosen by the fifty or sixty gentlemen present: Dr. Armitage and Messrs. Chillingworth, Friel, Carter and Campbell for Wailuku; Messrs. Maynard and C. B. Miles for Kahului; Dr. Raymond and Messrs. D. Center and George Rudolph for Spreckelsville; and Dr. P. J. Aiken and Messrs. H. P. Baldwin, James Anderson, C. H. Dickey and W. H. King for Makawao. L. von Tempky was afterwards appointed to look out for the Kula section. S. F. Chillingworth presided at the meeting which continued from 3:30 to 5:30 p. m.

During Saturday night, August 24th, between 8 and 9 o'clock Henry Iwiena, a Wailuku policeman, shot and killed a Chinaman named Ah Quai at Camp 3, Spreckelsville. Several days previously Ah Quai had been a witness in an opium-in-possession case which was tried in Wailuku. Deputy Sheriff Carter directly after the trial swore out a warrant against Ah Quai for perjury, but before the paper could be served the Chinaman escaped and hid in the cane for four or five days. It was while serving the warrant during the night of the 24th that Iwiena shot Ah Quai who was again trying to escape. Iwiena has waived examination and has been committed for trial.

During the past week or more, people on the plantations, ranches and in fact everybody has been busy disinfecting their premises. The Wailuku committee has caused one plank of the sidewalk all along Market street to be taken up and brought to light all manner of filth, "everything except a dead baby," as one of the committee remarked. Market street leads through the Chinese settlement.

Fred S. Armstrong is chief inspector of laborers' quarters on Pala plantation.

In case of cholera Wailuku people will use for a hospital the old "small pox" pest house erected in '81. This building is situated near the beach, between Kahului and Wailuku.

Makawao people will place their hospital on the southwestern boundary of Grove ranch.

Ex-Governor Thomas W. Everett died at his residence in Wailuku yesterday, the 4th inst., at 5:30 p. m. Mr. Everett has been a most prominent citizen of Maui for many years. He was Deputy Sheriff and Sheriff for more than forty years, and Governor of the island for several years. He was born in Boston, November 4, 1822, and during his residence of forty or fifty years on Maui has always been most highly esteemed for his honest and upright character. Professor Everett of Harvard College is his cousin. The funeral will take place this afternoon at 2 p. m.

Three of the Mauao Seminary teachers and a number belonging to Government schools are detained in Honolulu.

Deputy Sheriff Carter, in the absence of Sheriff L. A. Andrews in Honolulu, is acting as the chief executive officer of the island.

During Thursday, August 29th, the steamers Mokoli and Kilauea Hou arrived in Kahului, the former bringing the mail and the latter 100 Chinese laborers. These Chinamen came on the ill-fated Belgic and were imported by Awa for work on Spreckelsville plantation. The authorities at first denied them the privilege of landing at Kahului, but finally permitted them to come ashore without any luggage. Since then they have been quarantined at Camp 4, Spreckelsville. The people of Maui have been most uneasy since the

arrival of the Belgic's passengers, and would have been better satisfied if the celestials had been immediately sent back to Honolulu.

No. 1 flour is selling in some stores at \$2 a bag. This acts harshly with the poor native, for recently he has been compelled to use flour for poi instead of taro. In Makawao a barrel of poi is now worth \$3.25, while formerly it was sold for \$1.50. In case of a famine Maui has Kula beef, corn and potatoes to draw on.

During Tuesday evening, August 27th, Misses Richards and Greene gave a most successful concert in the Paia foreign church.

The alligator pear crop is a large one this year for Wailuku.

The Queen and the St. Julien are the vessels still in Kahului harbor. It is said that the bark St. Julien draws more water than any vessel that has ever entered Kahului.

Weather—Light rains in Wailuku and Makawao.

Unhappy Kau District.

A correspondent writing from Kau states that unless provisions arrive soon there will be a famine. The residents of the district do not approve of Deputy Sheriff Williams' action. The writer also states that Hilo people threaten to put guards at the Volcano House if Kau does not cut off communication with Kona.

Feeding the Poor.

The Ladies' Hawaiian Relief Committee is doing most creditable work in the line of providing food for destitute natives. Their headquarters are directly back of Castle & Cooke's store on Bethel street. Saturday and Sunday the ladies were kept very busy, 1136 and 1138 natives respectively being provided for.

Persons having empty lard or other tin containers will confer a great favor on the Hawaiian Relief committee by leaving same at the kitchen, Bethel street, in rear of Castle & Cooke's store.

Awarded
Highest Honors—World's Fair,
Gold Medal—Midwinter Fair.

DR. PRICE'S
CREAM
BAKING
POWDER
MOST PERFECT MADE.

A pure Grape Cream of Tartar Powder. Free from Ammonia, Alum or any other adulterant.

In all the great Hotels, the leading Clubs and the homes, Dr. Price's Cream Baking Powder holds its supremacy.

40 Years the Standard.
LEWIS & CO.
Agents, Honolulu, H. I.

SELLING OUT!

The Entire Stock of DRY GOODS will be sold

REGARDLESS OF COST

Going Out of Business.

Sale commences MONDAY,

September 9th.

M. E. SILVA,

Nuuanu street, between Hotel and King.

4091 1w

The Hawaiian Planters' Monthly

H. M. WHITNEY, Editor.

Contents for August,

1895.

Notes on Current Topics.

Liberian Coffee.

Niagara Electric Power.

Journalistic Rights.

Co-operation and Profit Sharing.

What to do with Molasses.

Australian Lady Birds in Kona.

Contract Signed for Ocean Cable.

Fijian Hurricanes.

Labor Commission Reports on

Corporation and Profit Sharing.

Appendix to above Reports.

W. J. Lowrie's Statement.

Wm. Kinney's Statement.

Lihue Plantation Agreement.

Colonial S. R. Company's State-

ments.

Onomea Sugar Company's State-

ments.

Paahau Plantation Statement.

Paia Plantation Statement.

An Anonymous Planter's State-

ment of 100 Acres Cultivated with 7

Men.

Subscription \$2.50 a year.

Foreign Subscription \$3 a year.

Bound Volumes..... 3 50

Back Volumes bound to order.

Published by the

HAWAIIAN GAZETTE CO.

46 Merchant St. Honolulu.

The HAWAIIAN GAZETTE COMPANY

manufacture rubber stamps of all

descriptions



Miss Katie Rosenkrantz
Ulster, Penn.

Scrofula

The Worst Case the Doctors Ever Saw

Hood's Sarsaparilla Perfectly Cured

"C. L. Hood & Co., Lowell, Mass.:
"Dear Sirs:—I wish to testify to the great value of Hood's Sarsaparilla. For some time I had been troubled with scrofula, which early last winter assumed a very bad form.

Sores appeared on my face and hands and gradually increased in number until they reached to my shoulder. The doctors said it was the worst case of scrofula they ever saw and also went so far as to say it was incurable. I tried ointments and other remedies but to no avail. A friend recommended Hood's

Sarsaparilla, and although I was completely discouraged, as a last chance I resolved to give it a trial. After taking one bottle I noticed the sores had commenced to heal. After the sixth bottle

They Were All Healed.

I continued to take it, however, until I had used nine bottles, and now I am perfectly well."

Miss KATIE ROSENKRANTZ, Ulster, Penn.

Hood's Pills are prompt and efficient, yet easy in action. Sold by all druggists. 25c.

HOBSON DRUG COMPANY,
366 Wholesale Agents.

FINE
AS
SILK



Because it is Silk—Pure
Silk—no cotton threads or
back.

35c. a Yard.

35c a Yard.

Ladies' wide-brim low
crown Straw Hats, Bamboo
Balcony Screens, 8x10, 9x10
and 10x10. Bamboo Por-
tieres, Lunch and Traveling
Baskets.

IWAKAMI,

Hotel Street, Robinson Block

DAI NIPPON,

Hotel Street, Arlington Block.

Keep constantly receiving
via every steamer from
Japan, freshest and new-
est of Dress Goods.
Full stock of everything
Japanese.

DAI NIPPON,

HOTEL STREET, ARINGTON BLOCK.

MRS. J. P. P. COLLACO,

Proprietress.

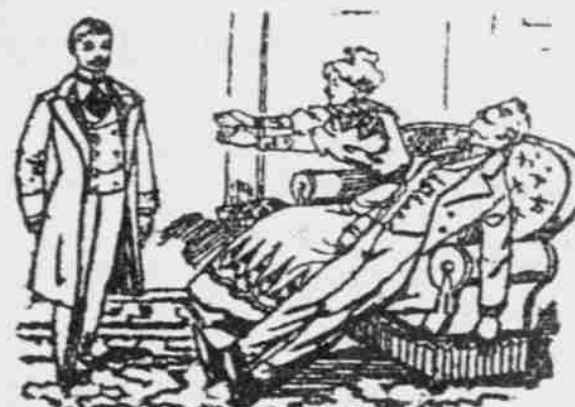

KNOCKED COLD.

That's what we have done. Prices
for fine goods made up in our faultless fit.
SUITS FROM \$12 TO \$25.

FULL DRESS \$40.

PANTS FROM \$3 TO \$7.

Prices cannot be duplicated for the
same class of goods in town. All goods
at half prices.

MEDEIROS & CO.,
S. Decker, Manager.
Hotel street, opposite King Bros.

THE FRONT

Of my store is being repaired, and
in back I am repairing all kinds of
harness. I can make you an

Elegant Hand-made Harness

AS CHEAP AND AS GOOD AS THE
NEXT MAN.

Will do business for the present
over the telephone and all orders
given strict and satisfactory atten-
tion. TELEPHONE 662.

C. R. COLLINS,

Dealer in all Horse and Carriage Goods.
P. O. Box 496. 337 King Street,
4079

Work Speaks Plainer Than Talk

HONOLULU, H. I., July 20, 1895.

TO WHOM IT MAY CONCERN:

This is to certify that C. Akima has
made several suits of clothes for me and
the workmanship has been of the best.
I take pleasure in recommending him
and his work to any and all.

Respectfully Yours,

JAMES B. OBERTEUFER,

Seattle, Wash., U. S. A.

9553

We Prefer

People who demand the best that
can be had for money. The se-
lection of our goods is under the
supervision of experienced buyers
who have made it their study.

Fancy Decorated Screens, \$4 and up.

Silk Dress Goods.

New Pattern Crepes.

Ladies' Furnishings.

Gent's Furnishings.

Men's Straw Hats.

We guarantee our prices to be
as low, if not lower than others.

S. OZAKI,

313 King Street, Corner Smith Street.

Ranch for Sale

ON MOLOKAI

COMPRISING ABOUT

700 Hundred Acres, fee simple, and
About 1000 Acres, under long lease
From 300 to 400 Head Cattle,
And 20 to 30 Horses.

A never failing stream furnishes an
abundance of water for irrigation and
domestic purposes.

The Ranch affords unusual facilities
for farming, cattle and sheep raising
and dairying.

There are large areas of good Coffee
Land and Land suitable for Sugar Cane.

There is a large and convenient Dwell-
ing House on the premises in good
condition.

Climate cool, healthy and delightful.

For further particulars, apply to

J. Alfred Magoon,

Next to Postoffice.

Dated Honolulu, July 8th, 1895.

4042 1671-2m

I Cordially

Invite You

To call and see my new importa-
tion of ROYAL DRESS SILKS
which have just been received.
Connoisseurs will greatly admire
these goods. They are beauties.
No duplicates.

IT SHOWS

That every item of my adver-
tisement is read by men and
women. My Silk counters
have been a real beehive.

Aside from this I received a
large consignment of

Gents Fancy Shirts,
Gents Plain Shirts,
Gents Full Dress
Shirts.

Underwear in Cotton, Balbriggan,
Flexible Seams and Silk.

Watches and Diamonds.

20 Doz. Wide Brim Straw Hats,
75 Cents Each.

DON'T OVERLOOK ME
IN THE RUSH.

K. FURUYA,

Robinson Block, Hotel Street.

Copies of Habeas Corpus Act

—IN THE—

MATTER OF PETITION

—OF—

Jonah C. Kalaniana'ole

LOCAL BREVITIES.

Three furnished rooms, with board, are for rent.

A report from Lunalilo Home yesterday stated that all was well.

The Hawaiian Relief Society will deliver food supplies from 11 to 4 p. m. daily.

Dr. Myers sends in his report from the hospital at 3 o'clock every afternoon.

The next steamer for San Francisco will be the Alameda, due here on the 19th inst.

The Sharpshooters will not meet this evening; the election of officers has been deferred.

The subscription list of the Hawaiian Relief Society is open at the Union Feed Company.

A brake, phaeton and some household effects are for sale at Sunny South, Waikiki road.

The Board of Health did not meet yesterday afternoon; a meeting will be held this afternoon.

An office building will be erected at Halawa, the new burial spot; the foundation was laid on Saturday.

Archie Gillsan, the wharf superintendent for Hackfeld & Co., has been made captain of a steam launch.

Senator Hocking, of Maui, is still in town. Between the Legislature and the cholera he has had a long stay.

Several feet of water collected in the marshy land along the Waikiki road after the rains of Friday and Saturday.

No vessel can leave for any port in the group without a permit from the Board of Health. This is a new order.

The Rio Janeiro brought word that cholera had broken out on board of the Italian cruiser Umbria, lying at anchor at a Japanese port.

Mrs. Bacon was the only passenger that left on the Rio Janeiro from this port; Captain Smith was willing to take all that he could accommodate.

Rev. S. H. Davis was landed at Kailua by the steamer W. G. Hall; as a result the other districts on Hawaii have quarantined North and South Kona.

The Williams typewriter is the latest product in that line. It is an excellent writer and is warranted in every way. For particulars address "W. G.," this office.

Sanitary inspectors commenced work yesterday and visited houses in all parts of the town, taking a census and looking up the sanitary condition of the city generally.

Six leading business firms subscribed \$500 cash for the purpose of furnishing food and other necessities for Hawaiians. Up to Saturday night \$7700 had been subscribed.

Some people were inclined to criticize the Board of Health yesterday for allowing the Rio Janeiro to land her passengers. A member stated that the "Madras case" guided them.

The Citizens' Sanitary and Relief Committee request all citizens who are willing to volunteer their services as sanitary inspectors, to hand in their names at the office of Carter & Kinney, Fort street.

A report comes from Hilo to the effect that the Claudine's passengers will meet with a warm reception and not be allowed to land. Sheriff Hitchcock may straighten out the matter if the steamer goes tomorrow.

Postmaster Oat received but an hour's notice yesterday about the forwarding of mail on the Rio Janeiro. People were notified at once that the mail would close at noon, and many took advantage of the opportunity to write.

Mrs. Carroll, who died at the cholera hospital, was a professional nurse and is said to have contracted the disease while waiting on a native woman named Bishop. The dead woman leaves a married daughter and some young children.

There was some talk yesterday of formulating a plan to prevent the landing of the Rio Janeiro's Chinese. The leaders of the movement were more than surprised to learn that the immigrants had been taken to the quarantine station on Saturday night.

"Alex" Bolster, a compositor employed in this office, celebrated his 64th birthday yesterday. There is a saying that a man is as old as he feels; "Alex" states that he does not know who wrote it, but says it is good stuff and fits his case admirably. He is just twenty. The employees of this office presented the veteran with a bunch of "phat takes" last night, as a slight token of esteem.

DEATH OF C. L. DODGE.

Expired at the Hospital Late on Saturday Night.

C. L. Dodge, of the Hawaiian Star, died at the Cholera Hospital on Saturday night after lingering nine hours. Drs. Day and Wood stood by his bedside to the last, but their combined efforts could not save him.

The deceased had been suffering with a bowel complaint for several days, but his condition did not grow serious until about noon on Saturday. He remained at his office until after 1 o'clock, and then reported at the Health Office. He was taken to the hospital, reaching the place at 2:30 o'clock. The doctors reported favorably on his case until 6 o'clock. The patient then took a bad turn and did not rally.

The deceased came here from San Diego in charge of the Star plant. He had formerly been in the employ of Walter G. Smith, who was editor of the paper at that time. He was made foreman of the paper, and served in that capacity until the journal was turned over to himself and E. A. Towse. He has since been manager, and was considered an energetic and capable business man.

The deceased was a member of the Odd Fellows. He was an expert of the local Typographical Union. He leaves a mother and sister in San Diego.

FOR SALE

AT A GREAT BARGAIN!

- 1 Columbus Phaeton.
- 1 Top Brake.
- 1 Reliable Family Horse and Harness.
- 1 New Process Gasoline Stove.

Also articles of Household Furniture, all in fine condition and will be sold cheap for cash owing to departure. These articles will be sold Monday, Tuesday and Wednesday of this week at
SUNNY SOUTH, Waikiki Road.
4093-74

Call for Volunteers.

THE CITIZENS' SANITARY AND Relief Committee request that all citizens who are willing to act as Sanitary Inspectors, hand in their names at once at the office of the Committee, at Carter & Kinney's Office, Fort street.
F. B. MCSTOCKER, Secretary.
Honolulu, September 8, 1895.
4093-41

Notice to the Public.

THE SUBSCRIPTION LIST OF THE Hawaiian Relief Society is now open at the office of the Union Feed Company. Subscriptions for any amount will be gladly received.
GEORGE H. FAIRCHILD,
F. W. MACFARLANE,
4093-41 Subscription Committee.

Notice.

THE HAWAIIAN RELIEF SOCIETY will, from today, until further notice deliver supplies of food to the needy Hawaiians from 11 A. M. to 4 P. M.
EMMA M. NAKUINA,
Secretary Hawaiian Relief Society.
4093-31

For Sale.

6 WILLIAMS TYPEWRITERS; ALL new; warranted all machines in every respect. For further particulars and investigation of the machine, call or address "W. G.," GAZETTE OFFICE.
4093-74

For Rent.

3 NICELY FURNISHED BEDROOMS on Alapai street, between Young and King, with board. Address "B.," this office.
4093-1w

Wanted to Board.

DURING THE QUARANTINE, A limited number of persons can obtain board in private family. Close attention to sanitary requirements. Centrally located. Address "D.," ADVERTISER'S OFFICE.
4092-31

To Let.

A HOUSE OF FIVE LARGE Rooms and Kitchen at Kawaiahae, first house below King street. Inquire next door.
4091-31

Mules for Sale.

FINE MULES, 4 TO 6 YEARS OLD, weight 1000 to 1500 lbs., prime condition, broken or unbroken. Call or address R. T. McCULLOUGH,
4090-2w Arlington Hotel.

HOUSE TO RENT.

ALMA COTTAGE ON Waikiki road. Rent \$30 per month. Apply C. HUSTACE, JR.
Tramcars pass door.
4014-41

Board.

BOARD AT \$5 PER WEEK—PRIVATE family—34 Beretania street.
4064-41

SPECIAL BUSINESS ITEMS.

W. Hiram Walker & Co's Canadian CLUB Whiskey is recognized by physicians as the PUREST WHISKEY.

Each bottle bears the Canadian Government Revenue Stamp, which guarantees that it has been BOTTLED in Bond under Excise supervision. All the best saloons keep it. W. C. PEACOCK & Co., agents for Hawaiian Islands.

Today—I commence my clearance sale as advertised for the past two weeks. All goods will be sold at unheard of figures. This is no fake. I mean business. An examination will do more than all my talking. M. G. SILVA.

Reserved for Professor WESTFALL, Artist.

\$20. Will that suit you? I have suits I can sell you for that money. On the other shelves I have Gent's Furnishings, consisting of Underwear, Shirts, Neckwear, Hosiery, etc.
L. D. TIMMONS,
Waring Block, Beretania, St.

Hawaiian Boat House.
Foot of Richards street,
Have fine pleasure boats of all descriptions for rent by the hour or day. Moonlight Boating Parties.

Sailors' Home, Esplanade, has furnished rooms to rent by the day, week or month.
MRS. R. I. GREEN.

City Carriage Company have removed to the corner of Fort and Merchant streets, Telephone No. 113. First-class carriages at all hours.
JOHN S. ANDRADE.

To My Patrons and Friends—I have just opened at my office, 113 Bethel street, Honolulu, H. I., an ART EXHIBITION of the latest designs and novelties in Embroidery Work, Drawn Work, Rope Silk, Kensington Work and Etchings. I would respectfully invite you and your friends to call and inspect these goods.
B. BERGENSEN.

Bedroom Sets, Wardrobes, Ice Boxes, Stoves, Hanging Lamps, Rugs, Bureaus, Chiffoniers, Steamer and Veranda Chairs, Bed Lounges, Sofas, Baby Cribs, Clothes Baskets, Sewing Machines, Whatnots, Meat Safes, Trunks, etc., sold at the lowest Cash Prices at the I. X. L., corner of Nuanu and King streets.

When you wish to discontinue housekeeping let Chas. Hawkins bid on your furniture in its entirety. It will avoid inconvenience of selling in pieces or sale. King and Alakea streets.

Chas. Hawkins make estimates on all classes of painting, wall papering and upholstering. All work guaranteed. King and Alakea streets.

New and second-hand furniture, all kinds of second-hand books, jewelry and diamonds bought and sold. Contracts for painting.
CHAS. HAWKINS.

If you want to sell out your FURNITURE in its entirety, call at the I. X. L.

Beach Grove, Waikiki, near Bishop's Switch—Bathing and Picnic Resort. Reserves for families, ladies and children. Terms reasonable.
CHAS. F. WARREN, Manager.

Patronize Ilaniwai Baths, Waikiki. Tramcars pass the door.
W. S. BARTLETT, Proprietor.

For Bargains in New and Second-hand Furniture, Lawn Mowers, Wicker Chairs, Garden Hose, etc., call at the I. X. L., corner of Nuanu and King streets.

G. K. Harrison, Practical Piano and Organ Maker and Tuner, can furnish best factory references. Orders left at Hawaiian News Co. will receive prompt attention. All work guaranteed to be the same as done in factory.

Dressmaking.

MRS. NOTT WISHES TO ANNOUNCE to the Ladies of Honolulu that she has opened the BOUTON PARLORS, formerly conducted by Mrs. Strain. All work guaranteed.

MRS. NOTT,
Corner Fort and Beretania streets.
4053-3m

SPECIALTIES!

Renting

Houses, Stores, Offices, Etc.
I can find you a tenant, or rent you what you want.

Buying and Selling

Residence Property, Building Lots, Acreage Property.
If you want to buy call on me. If you want to sell list your property with me.

Notary Public.

Brokerage, General Business Agent, Accident Insurance, Sales, Safes.

C. D. CHASE

406 Fort Street. Telephone 184.

PIERRE JONES

T. A. SIMPSON

JONES & SIMPSON,

Accountants and Commission Agents

House, Land and General Business Agency.

CONVEYANCING and Legal Documents drawn up.

DRAWINGS and tracings made.

TRANSLATIONS in French, German, Spanish, Portuguese, Dutch, Italian and Hawaiian.

BILLS collected and accounts adjusted.

OFFICE: 308 Merchant St.
3959

Cooking Made Easy

By buying your Groceries at

New Cash Grocery Store

Waring Block, Corner Fort and Beretania Streets.

Fresh Goods by every steamer. Try our Salt Mackerel, Herring, Salmon, Bellies and Pickled Pork.
Prompt delivery. Telephone 680.

VOELLER & CO.

Still in the Business at

The Old Stand, King Street.

SANDERS' EXPRESS

TELEPHONE 86.

Pianos Removed for \$2.50

Save money by calling on us, as we quote the lowest prices on all kinds of hauling.
SANDERS' EXPRESS.
Telephone 86. 4042

NO TICK HERE

Is what you hear in most stores. We have more ticks to the square inch than any other jeweler in town. Ticks in Silver and Gold to put in your pocket, and larger ticks to place on your wall or in your parlor. Watches from \$1.50 up. STERLING SILVER SPOONS \$2 per dozen—Forks to match. Teaspoons \$1 per dozen. Cuff Buttons in all styles and designs. Belt and Scarf Pins galore. WATCH OUR WINDOW.

BROWN & KUBEY,
Hotel street. Arlington Block.

For Sale.

RIVERSIDE, CALIFORNIA.

13 ACRES ORANGE GROVE; ALL in good bearing; one mile from center of town and situated at corner of Main street and Ontario Avenue. The above is in a high state of cultivation, well watered, and in one of the most beautiful localities in California. The party owning the same is now residing in these Islands, and needing ready money, is willing to dispose of at a bargain for cash, or in exchange for city property. Parties wishing to purchase will be furnished with good references at Riverside. Full particulars will be cheerfully given by calling or addressing GEO. A. TURNER, Real Estate and General Business Agent, 308 Merchant street. 4069-41

TO LET.

2 STORY COTTAGE ON FORT street, opposite School.

1 STORE IN BRICK BLOCK ON Hotel street, between Nuanu and Smith street.

2 STORES IN SAME BLOCK WITH cellar and loft, with an elevator in each.

A SECOND-HAND CHICKERING Piano in first class order. It is a high grade instrument, ornamental and can be bought cheap.

A BARNES, New Republic Building, Or 306 Merchant street.

Notice.

M. F. J. LOWREY WILL ACT for me under full power of Attorney during my absence from the Islands.
CHAS. M. COOKE.
Honolulu, September 5th, 1895.
4091-10t 1687-41

Building Lots

AT WAIKIKI ON CAR LINE and on PALAMA ROAD near Fertilizer Plant. These Lots are very cheap and will be sold on easy terms. Desirable ACRE TRACTS near the city and other properties for sale.

BRUCE WARING & CO.,
503 Fort Street, near King.
3946-41

F. W. MAKINNEY, Searcher of Records

ABSTRACTS AND Certificates of Title.

Having had fifteen years experience as a Searcher I am prepared to do all work in my line reasonably and accurately. All work guaranteed to be absolutely correct.

OFFICE: 318 FORT STREET
3962 [W. O. Smith's Office.]

CRITERION SALOON

Fort, Near Hotel Street.
CHAS. J. MCCARTHY, Manager.

Popular Brands of Straight Goods

ALWAYS ON HAND.
Try the Great Appetizer THE BROWNIE COCKTAIL, a specialty with this resort.

DEPOT OF THE FAMOUS WIELAND LAGER BEER
3853

\$ \$ I \$ \$
\$ \$ DO \$ \$
\$ BUSINESS \$

In Real Estate, Negotiate Loans, Buy, Rent or Lease Houses.

BOOKS POSTED, ACCOUNTS AUDITED.

GEO. A. TURNER,
Telephone 139. 308 Merchant Street.

The American Novelty!

WIRE -- JEWELRY

PINS, BRACELETS, HAIRPINS, ETC.

MADE TO ORDER.

SAVE MONEY.

Watches cleaned..... \$ 75
Main Springs..... 75
Balance Staffs..... 1.25
Jewels and Pivots..... 50
Clocks cleaned from..... 50

N.B.—This is for first-class work.

W. J. STODDART,
Arlington Block, Hotel Street.
3933

S. NISHIMURA,

Foster Block, Nuanu Street

Ex Gaelic, New Goods,

CONSISTING OF

Silk, Cotton and Silk Crepe

DRESS GOODS.

Straw Hats, Scarfs for Ladies and Gents

Choice Japan Teas and Provisions at Wholesale and Retail at lowest figures.

All Goods warranted. 3984

IS YOUR SILVERWARE

Sterling silver or only marked so. Every housewife has heard of the **Gorham-Silverware**. When they stamp any article sterling silver, you can rest assured that it is sterling silver.

We invite the public (tourists especially) to make a thorough examination of our stock and prices, in Sterling Silverware, Souvenir Spoons, Plated Ware, Watches and Diamonds. Native Jewelry manufactured in unique designs and to order.

Jacobson & Pfeiffer.

FORT STREET.
Wenner & Co.'s Old Stand.

E. VANDOORN & CO.,

DEALERS IN—

Havana, Manila and Domestic Cigars

We also carry a full line of Tobaccos, Pipes, etc., etc.

ICE COLD DRINKS A SPECIALTY.

Step in on your way to the city front and get a cold drink and a good cigar.

No. 208 Fort St., Esplanade
3977

DR. E. C. SURMANN

Has Removed to Garden Lane.

3974

For Rent.

OFFICES, EN SUITE OR single, on the ground floor of the premises formerly occupied by the Daily Bulletin Company, on Merchant street; also the large hall on the second floor of the same building. Apply at the office of
WM. G. IRWIN & CO., (LIMITED).
4064-41

C. & C.

FLOUR.

Has gained the confidence of all consumers.

Prices below any other No. 1 Standard Flour in market.

WE GUARANTEE

EVERY SACK.

Theo. H.

Davies

& Co.

SOLE AGENTS.

3833

WM. G. IRWIN & CO.

(LIMITED.)

Wm. G. Irwin... President and Manager
Clara Spreckels... Vice-President
W. M. Giffard... Secretary and Treasurer
Theo. C. Porter... Auditor

SUGAR FACTORS

Commission Agents

AGENTS OF THE

OCEANIC STEAMSHIP COMPANY

Of San Francisco, Cal.

Mutual Tel. 266. P. O. Box 158.

WING WO TAI & CO.,

214 Nuanu St., Honolulu, H.I.

Commission Merchants

Importers and Dealers in

General Merchandise,

FINE MANILA CIGARS,

Chinese and Japanese Crockeryware,

Mattings, Vases of all kinds, Camphor-wood Trunks, Rattan Chair.

A fine assortment of Dress Silks, Choice Brands of Chinese and Japanese Teas of latest importations.

Inspection of New Goods respectfully solicited.

Commercial Saloon,

Corner Nuanu and Beretania Streets.

T. KEVEN, Manager.

COOL FRESH BEER

ON DRAUGHT AND THE STANDARD BRANDS OF BOTTLED BEER.

Fine Whiskies, Brandy, Wines

AND FRENCH LIQUORS.

Table Claret a specialty.

BEST MANHATTAN GIN and GRESHAM COCKTAILS when you have a thirst on (Thursday).

CENTRAL MARKET

NUUANU STREET.

First-class Market in every respect. Sides carrying a full line of Meats we make a specialty of

Breakfast Sausages.

Head Cheese.

Oahu Railway & Land Co.'s

TIME TABLE

From and After July 5, 1895

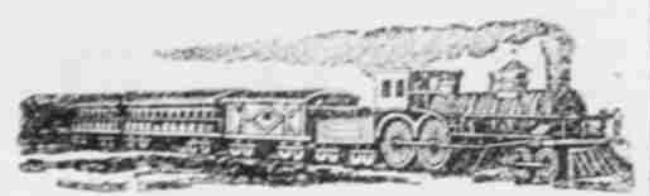

	Waialae	Waimanalo	Waimanalo	Waimanalo	Waimanalo
	Daily	Daily	Daily	Daily	Daily
Lv. Honolulu	6:40	9:15	1:45	5:10	
" Pearl City	7:40	9:58	2:28	5:53	
" Ewa Mill	8:10	10:19	2:49	6:14	
Ar. Waialae		10:54		6:49	

	Waialae	Waimanalo	Waimanalo	Waimanalo	Waimanalo
	Daily	Daily	Daily	Daily	Daily
Ar. Honolulu	6:44	9:19	1:49	5:14	
" Pearl City	7:19	9:48	2:28	5:49	
" Ewa Mill	8:23	10:30	3:11	6:05	

On Saturday and Sunday nights, Ewa Mill Passenger Train will arrive in Honolulu at 5:55 instead of 4:55 p.m.

Freight Trains will carry Second-Class Passenger accommodations.

G. P. DENISON, F. C. SMITH,
Superintendent, Gen. Pass. & Tkt. Agt.

The Pacific Commercial Advertiser

Issued Every Morning, Except Sunday, by the

HAWAIIAN GAZETTE COMPANY

At No. 318 Merchant Street.

SUBSCRIPTION RATES:

THE DAILY PACIFIC COMMERCIAL ADVERTISER (3 PAGES)—

Per month \$ 75

Per 3 months if paid in advance 2 00

Per year in advance 8 00

Per year, postpaid to United States of America, Canada, or Mexico 11 00

Per 1 year, postpaid other Foreign 14 00

HAWAIIAN GAZETTE, SEMI-WEEKLY (3 PAGES)—TUESDAYS AND FRIDAYS—

Per year—104 numbers \$5 00

Per year, Foreign Countries 6 00

Payable Invariably in Advance.

Advertisements unaccompanied by specific instructions inserted till ordered out.

Advertisements discontinued before expiration of specified period will be charged as if continued for full term.

Liberal allowance on yearly and half yearly contracts.

All persons desiring their advertisements discontinued must send a written order to that effect. No notice will be taken of verbal orders.

Where cuts are inserted they must be ALL METAL—not mounted on wood—otherwise we assume no risk of their preservation.

GEO. H. PARIS, Business Manager.

MONDAY, SEPTEMBER 9, 1895.

THE ADVERTISER CALENDAR.

September, 1895.

Mo.	Tu.	We.	Th.	Fr.	Sa.	Mo.
1	2	3	4	5	6	7
8	9	10	11	12	13	14
15	16	17	18	19	20	21
22	23	24	25	26	27	28
29	30					

FOREIGN MAIL SERVICE.

Steamships will leave for and arrive from San Francisco, Vancouver and Sydney on the following dates, till the close of 1895.

At Honolulu	Leave Honolulu	At Honolulu	Leave Honolulu
San Francisco	San Francisco	San Francisco	San Francisco
On or about	On or about	On or about	On or about
Coptic, Sept. 19	Alameda, Sept. 19	Coptic, Sept. 19	Alameda, Sept. 19
Mowat, Sept. 24	Warrimoo, Sept. 24	Mowat, Sept. 24	Warrimoo, Sept. 24
Monowai, Sept. 29	Alameda, Oct. 29	Monowai, Sept. 29	Alameda, Oct. 29
Australia, Sept. 30	China, Oct. 30	Australia, Sept. 30	China, Oct. 30
Australia, Oct. 1	Mariposa, Oct. 1	Australia, Oct. 1	Mariposa, Oct. 1
Warrimoo, Oct. 24	Mowat, Nov. 1	Warrimoo, Oct. 24	Mowat, Nov. 1
Alameda, Oct. 24	Coptic, Nov. 6	Alameda, Oct. 24	Coptic, Nov. 6
China, Oct. 29	Warrimoo, Dec. 2	China, Oct. 29	Warrimoo, Dec. 2
Australia, Nov. 15	City Peking, Dec. 6	Australia, Nov. 15	City Peking, Dec. 6
Mowat, Nov. 24	Alameda, Dec. 1	Mowat, Nov. 24	Alameda, Dec. 1
Coptic, Nov. 28	Warrimoo, Dec. 28	Coptic, Nov. 28	Warrimoo, Dec. 28
City Peking, Dec. 28		City Peking, Dec. 28	

Meteorological Record.

BY THE GOVERNMENT SURVEY, PUBLISHED EVERY MONDAY.

Barom.	Therm.	Wind.	Cloud.	Wind.	Force.
Barom.	Therm.	Wind.	Cloud.	Wind.	Force.
Barom.	Therm.	Wind.	Cloud.	Wind.	Force.
Mon	30.06	30.00	73	SE	4
Tue	30.05	29.98	74	SE	4
Wed	30.02	29.95	75	SE	4
Thu	30.01	29.94	76	SE	4
Fri	30.00	29.93	77	SE	4
Sat	29.99	29.92	78	SE	4

Tides, Sun and Moon.

Day	Sept.	High Water	Low Water	Sun Rises	Sun Sets	Moon Rises	Moon Sets
Mon	9	5:15	1:15	6:11	6:44	5:45	9:30
Tue	10	5:15	1:15	6:11	6:44	5:45	9:30
Wed	11	5:15	1:15	6:11	6:44	5:45	9:30
Thu	12	5:15	1:15	6:11	6:44	5:45	9:30
Fri	13	5:15	1:15	6:11	6:44	5:45	9:30
Sat	14	5:15	1:15	6:11	6:44	5:45	9:30

Last quarter of the moon on the 11th at 6 hr. 19 min. p.m.

SHIPPING INTELLIGENCE.

VESSELS IN PORT.

Merchantsmen.
(This list does not include coasters.)
Bktnr Archer, Calhoun, San Francisco.
Sh John McLeod, Stuart, Newcastle.
Bktnr S G Wilder, McNeill, San Francisco.
Bk Qnyr, Wooling, Newcastle.
Ger bk J C Glade, Stgo, Bremen.
Bktnr W. H. Dimond, Nilson, S. F.
Schr Corona, McEllip, Hakodate.

FOREIGN VESSELS EXPECTED.

Vessels. Where from. Due.
Schr Esther Bahne, Eureka, Sept 10
Ship S P Hitchcock, S. F., Sept 10
Bark Amy Turner, New York, Sept 15
R M S S Alameda, Sydney, Sept 19
O & S S Coptic, S. F., Sept 20
R M S S Monowai, S. F., Sept 20
C A S S Warrimoo, Sydney, Oct 2
Ship Marie Hackfeld, Liverpool, Oct 2
Br bk Alden Grove, Liverpool, Oct 2
Ger bk J C Pfleger, Bremen, Oct 6
Ger sh H Hackfeld, New York, Oct 8

ARRIVALS.

SATURDAY, Sept. 7.
P M S S Rio Janeiro, Smith, from Hong-kong and Yokohama.

SUNDAY, Sept. 8.
Stmr W G Hall, Simerson, from Hawaii.

DEPARTURES.

SATURDAY, Sept. 7.
U S S Bennington, Pigman, for Lahaina.

SUNDAY, Sept. 8.
P M S S Rio Janeiro, Smith, for San Francisco.

VESSELS LEAVING TODAY.

Stmr Waimanalo, Calway, for ports on Oahu.

PASSENGERS.

DEPARTURES.
For San Francisco, per P M S S Rio Janeiro, Sept 8—Mrs Bacon.

VESSELS LEAVING TODAY.

Stmr Waimanalo, Calway, for ports on Oahu.

PASSENGERS.

DEPARTURES.
For San Francisco, per P M S S Rio Janeiro, Sept 8—Mrs Bacon.



DIAMOND HEAD—Sept. 6, 10 P.M.

Weather, clear; wind, fresh N.E.

The Bennington left for Lahaina on Saturday.

The steamer J. A. Cummins leaves port this morning.

The steamer Waimanalo will leave port at 11 o'clock today for Waimanalo, Heeia, Kaneohe, Waihole, and will receive freight for the above points, subject to a permit from the Board of Health.

The Dimond has finished discharging; her captain expects to get away in about two weeks' time. Prospects for a load for the S. G. Wilder are not good and the chances are, the vessel may leave for San Francisco in ballast.

The five day quarantine will be up tomorrow for most of the island steamers lying at anchor outside. Considering the action taken by Sheriff Williams on Hawaii and the residents of Kauai, the departure of the steamers is doubtful.

The cabin of the Muriel, the new vessel now being built for planter Hind, will be 24 feet long, running the width of the vessel, and a house on deck, 29 feet in length and 15 feet 6 inches wide, will accommodate the galley and the donkey engine. The former will be handsomely fitted and elegantly furnished for the comfort of passengers.

The American three masted schooner Corona, Captain McAllep, arrived on Saturday, 40 days from Hokodate, with 600 tons of crude brimstone for Hackfeld & Co. The captain reports an uneventful voyage. The vessel will commence to discharge tomorrow. This is the captain's first visit to Honolulu; he has made one voyage to Maui. The Corona is a smart looking vessel.

The steamer W. G. Hall returned to port Sunday morning with her passengers and all freight for Kauai. She landed seven people and some freight at Lahaina. When Captain Simerson reached Punaluu, he was informed by Deputy Sheriff Yates that Sheriff Williams would not allow any passengers or freight to be landed, so the anchor was raised and the vessel put back to Honolulu without touching at any port.

A Gallant Court.

In a case before a Paris court, in which a popular actress has had to appear as a witness, the judge seems to have shown considerable diffidence about asking the lady, as he was in duty bound to do, what was her age. Evidently he considered that such a question put to a witness would be a direct incitement to perjury, so he asked her age before she had been sworn.

"How old are you, madam?" he said. After a little hesitation the lady owned to being 29 years of age. "And now that you have told the court your age," continued the gallant judge, "you swear to tell the truth, the whole truth and nothing but the truth."—Cincinnati Times-Star.

Change Ordered.

"I guess I'll have one of those Methodist broiled today," said the king of Mibwpa.

"May it please your royal highness," ventured the high chief steward, "the Presbyterian batch is much the fatter."

"You do what I tell you," thundered the monarch. "I have been eating Presbyterians for a week now, and the court physician has ordered a change of diet."—Indianapolis Journal.

LANDED HER IMMIGRANTS ONLY.

Steamer Rio Janeiro Takes Hawaiian Freight to San Francisco.

Captain Smith Takes the Mail From This Port—Alarming Spread of Cholera in Japan—Many Deaths.

The P.M.S.S. Rio de Janeiro, Captain Smith, arrived on Saturday, 11 days from Yokohama, and came to anchor outside. E. Suhr, of Hackfeld & Co., the agents for the Mail company, went out in a launch and explained the situation to the captain; the latter was not alarmed a bit, and wanted to steam inside and land his passengers and freight at once.

The steamer came in at sundown and anchored in the stream; her 263 Chinese and 20 Japanese immigrants were landed at the quarantine station, after Port Physician Day had satisfied himself that there was no disease on board of the ship.

She had 560 tons of freight for this port but it was not allowed to be landed, pending a meeting of the Board of Health.

The Board decided yesterday morning that no freight would be allowed on shore on account of the alarming spread of cholera in Japan. The captain was notified and he immediately ordered fresh fires and left for San Francisco about 4 o'clock with one passenger from this port and the Hawaiian mail.

The vessel brought word to the effect that cholera was spreading in Japan; and in Kobe alone, the last report was 27,000 cases with 17,000 fatalities. The Japan mail says that the disease is still very prevalent in over thirty districts of Japan. Osaka's death rate from the disease is the highest.

THE MERCHANT NAVY.

Uncle Sam to be Asked to Furnish Guns for Ocean Greyhounds.

Congress at its next session, it is expected, will furnish the \$500,000 asked by the Secretary of the Navy for buying guns for the auxiliary cruisers. Of course, this sum will only go part way toward providing armaments for the merchants vessels which Uncle Sam proposes to employ in the event of war. Mr. Herbert has said that at least 41 of the ships subsidized under the postal contract ought to be armed with as little delay as possible. To accomplish this would require 158 four-inch guns, 159 five-inch guns and 6 six-inch guns. All these would be of the rapid fire kind. To them would have to be added 377 six-pounders, three-pounders and one pounders.

Should there be war, more than two score of the swift steel and iron steamships which now peacefully ply the waters of the Atlantic and Pacific under the United States flag would be transformed into terrifying destroyers of commerce within a few weeks time. Once aloft in their new guise they would quickly wipe the trade of a hostile nation off the seas. Obviously, they could tackle armored vessels of war, but from the latter they would not have much fear under ordinary circumstances, inasmuch as they could run away. Being so swift, they could harry the ocean like tremendous birds of prey, while nothing short of steel-walled ships would be able to withstand the showers of explosive projectiles discharged from their rapid fire guns.

The fearful effectiveness of these rapid-fire guns astonished the naval experts who witnessed the battle of the Yalu and other sea fights of the war between China and Japan. The projectiles literally riddled the opposing ships, stranding the decks with dead and dying, cutting everything to pieces, and setting fire to the woodwork. Metamorphosed into auxiliary cruisers each of the four great steamships of the American line—the New York, the St. Louis, the St. Paul and the Paris—would carry 10 five-inch guns. Each gun of this kind is supposed to throw 28 shells a minute; in action, giving time for aiming at a moving target, it would discharge about 18 shells a minute. Each of these shells weighs 50 pounds, being made of steel and filled with powder.

The money wanted by the navy for arming the mercantile vessels is for the purchase of certain equipments in addition to the guns themselves. None of the subsidized ships have at present mounts for guns; that is to say, carriages and tracks. European powers which grant subsidies to steamship companies for like purposes have all the arms and equipments ready for them, the masts, shells and ammunition being stowed away in store houses, ready to be put upon the vessels at a few hours' notice. Some of the Atlantic liners that come into the port of New York, sailing under foreign flags, actually carry part of their mounts and other equipments for war in their holes as ballast. In case of a declaration of hostilities, on their return to Europe they could get the mounts ready, and be prepared to take aboard the guns and ammunition as soon as they reached the other side.—Washington Star.

FITS CURED

(From Dr. S. Journal of Medicine.)
Prof. W. H. Peck, who makes a specialty of Epilepsy, has without doubt treated and cured more cases than any living Physician; his success is astonishing. We have heard of cases of Epilepsy lasting for years, but we have never heard of a cure so quick and so complete. He publishes valuable work on this disease which he sends with a large bottle of his absolute cure, free to any sufferer who may send his P.O. and Express address. He is now wishing to cure a case of Epilepsy. Prof. W. H. PECK, P. D., 4 Cedar St., New York.

CANADIAN-AUSTRALIAN

Steamship Line.

Steamers of the above line, running in connection with the CANADIAN PACIFIC RAILWAY Co., between Vancouver, B. C. and Sydney, N. S. W., and calling at Victoria, B. C., Honolulu and Suva [Fiji].

Are Due at Honolulu

On or about the dates below stated, viz:

From Sydney and Suva, for Victoria and Vancouver, B. C.:
S. S. "WARRIMOO" October 2
S. S. "MIOWERA" November 1

From Victoria and Vancouver, B. C., for Suva and Sydney:
S. S. "MIOWERA" September 24
S. S. "WARRIMOO" October 24

Through tickets issued from Honolulu to Canada, United States and Europe.

For Freight and Passage and all general information, apply to:
Theo. H. Davies & Co., L'd.
GENERAL AGENTS.

OCEANIC

STEAMSHIP CO

Australian Mail Service.

For San Francisco:

"ALAMEDA"

SEPTEMBER 19th,

For Sydney & Auckland

"MONOWAI."

SEPTEMBER 26th,

THROUGH TICKETS TO ALL POINTS

IN THE UNITED STATES.

OCEANIC

STEAMSHIP CO

Time Table.

LOCAL LINE.

S. S. AUSTRALIA

THROUGH LINE.

PORTS OF OAHU.

Notice to Shippers.

Shippers by the Steamer W.

"Half and Half"

EMPIRE SALOON.

A F. COOKE, Agent.

INDURINE.

A COLD WATER PAINT
ESPECIALLY DESIGNED
FOR INSIDE WORK ON
FACTORIES AND PUBLIC
BUILDINGS.

It is a dry powder which can be prepared for use by simply stirring in COLD WATER and can be applied by anyone and will always produce good work.

It is VERY WHITE, extremely reflective and hardens on a wall like stone and will take any tint.

It will last for years, and is unaffected by gases.

One coat covers better than two coats of oil paint or whitewash.

It can be used on any surface and for all classes of work, even for the finest decorating.

OUTSIDE :- INDURINE

Cold Water Kalsomine.

Adapted for Dwellings, Offices and Public Buildings, or any other place where KALSOMINE is used. It will not rub, discolor or scale off.

LUCOL.

A new Paint Oil. It comes raw and boiled; is superior to Linseed, and covers with one-third less lead and pigment to the gallon.

P. and B. Compounds and Papers.

Wm. G. Irwin & Co. L'd.

JOHN NOTT,

Steel and Iron Ranges

House Keeping Goods

AGATE WARE, RUBBER HOSE

Plumbing, Tin, Copper

Sheet Iron Work.

DIMOND :- BLOCK

MASONIC BLOCK,

Boston Line of Packets.

New Goods

TILES FOR FLOORS!

WING WO CHAN & CO.

"Half and Half"

EMPIRE SALOON.

A F. COOKE, Agent.

High Grade Manures

A F. COOKE, Agent.

A F. COOKE, Agent.



Of Interest to Managers of Plan-

tations.

A Model Plant is not complete without Electric Power, thus dispensing with small Engines.

Why not generate your power from one CENTRAL Station? One generator can furnish power to your Pumps, Centrifugals, Elevators, Plovers, Railways and Hoists; also furnish light and power for a radius of from 15 to 20 miles.

Electric Power being used saves the labor of hauling coal in your field, also water, and does away with hired engineers, and only have one engine to look after in your mill.

Where water power is available, it costs nothing to generate Electric Power.

The Hawaiian Electric Company is now ready to furnish Electric Plants and Generators of all descriptions at short notice, and also has on hand a large stock of Wire, Chandeliers, and all Electrical Goods.

All orders will be given prompt attention, and estimates furnished for Lighting and Power Plants; also attention given to House and Marine Wiring.

TREO. HOFFMANN,
Manager.

3940

National Iron Works,

QUEEN STREET.

Between Alakea and Richard Streets

THE UNDERSIGNED ARE PRE-

pared to make all kinds of Iron, Brass, Bronze, Zinc, Tin and Lead Castings; also a general repair shop for Steam Engines, Rice Mills, Corn Mills, Water Wheels, Wind Mills, etc.; Machines for the Cleaning of Coffee, Castor Oils, Beans, Ramie, Sisal, Pineapple Leaves and other Fibrous Plants and Paper Stock; also Machines for Extracting Starch from the Manioc, Arrow Root, etc.

</