

EVENING BULLETIN

EVEN THEN LOOK WELL FOR THE CAUSE OF FAILURE

From San Francisco—
Ventura July 20
Nippon Maru July 31
For San Francisco—
Sierra July 29
America Maru Aug. 2
For Victoria—
Miwera July 30
From Victoria—
Monna Aug. 2

Some of our merchants who are a little timid about advertising may be interested to know that Barnum spent \$600,000 yearly for advertising; Robert Bonner, \$400,000, and Babbitt, the soap man, \$250,000—Putnam (Conn.) Standard.

VOL. XI. No. 2207.

HONOLULU, TERRITORY OF HAWAII, FRIDAY, JULY 25, 1902

PRICE 5 CENTS.

Great Bonds Case DECIDED By the Supreme Court

With one exception the decree of Judge Humphreys disallowing certain investments by A. W. Carter, guardian of Anna T. K. Parker, a minor, is reversed by the Supreme Court. The exception relates to the seventeen McBryde bonds purchased of the American Sugar Co., as to which the decree is affirmed, the guardian having been the treasurer and a director of that company.

Justice Galbraith is the author of the opinion, which is signed by himself and W. Austin Whiting of the bar sitting in place of Chief Justice Frear disqualified. Justice Perry writes a concurring opinion giving views that modify the conclusions of the majority. The syllabus of the opinion is as follows:

"Guardians or trustees in this Territory are not restricted in the investment of trust funds, to public securities or real estate mortgages.

"Investment of trust funds in the bonds of private industrial corporations may be made where such bonds are amply secured by mortgage deed of trust on real estate and personal property and are regarded with favor by prudent men seeking investment of their own funds.

"The condition in a trust deed securing bonds requiring the assent of a majority of the bondholders to compel the trustees to proceed to foreclose for default in the payment of interest on the bonds does not, in the absence of express stipulation in the deed, take from the minority or single bondholder

the right to pursue the usual remedies in a court of equity.

"This majority consent clause is not a delegation of authority by a trustee who buys such bond.

"A purchase of bonds by a guardian of a minor from a corporation of which he is the treasurer and a director is voidable at the election of the cestui que trust."

The last paragraph of the syllabus refers to the part of the decree which is affirmed, disallowing the investment of \$17,000 in McBryde bonds. As the total amount of investments disallowed by Judge Humphreys is \$32,510, his decree is affirmed as to more than one-half of the investments.

Robertson & Wilder and Hatch & Silliman appeared for the guardian, and J. J. Dunne as guardian ad litem for the ward.

The decision in the Parker case will produce a voiding of the investment of \$100,000 of the Robinson Estate in Hilo Railroad Co., on which Judge Humphreys has withheld a decision to await the determination of the Parker matter by the Supreme Court. Mark P. Robinson, trustee of the Robinson Estate, is a director of the Hilo Railroad Co., and therefore the investment mentioned is illegal according to the decision just rendered.

In the Parker case the investments found legal are these: 10 McBryde bonds legally purchased, about \$9900; 4 Waialua Agricultural bonds, \$4050; 2 O. R. & L. Co. bonds, \$1500; total, \$15,510.

LANTANA PEST COSTLY SMALL MORNING BLAZE

JOINT WILL OF LATE MR. AND MRS. WOLTER

ESTATE OF ABOUT \$24,000 LEFT TO SON AND DAUGHTER. NONSUIT IN JURY TRIAL.

H. Focke and Cecil Brown, trustees of the estate of James Gay, have rendered their annual account. They received \$18,026.58 and paid \$18,478.52, leaving a balance of \$451.94 against the estate. The trustees report live stock on June 30 to have been 17 horses, 2 mules and 394 head of cattle. The cattle are in good condition with feed plentiful. During the year about \$2400 had been expended in clearing off lantana and yet without getting the pest under control. They are compelled to increase the gang of laborers, doing no other work than uprooting lantana. It is hoped to reclaim the pasture land from the growth this year.

W. O. Smith, guardian of Margaret B. Hitchcock, a minor, has filed a receipt from Judge J. V. Coffey of the Superior Court, San Francisco, for \$3127 which he had ordered deposited in the Union Trust Co.'s savings department in the name of Charlotte B. Brown as the guardian of Margaret B. Hitchcock.

Judge Humphreys called the term case of Yee Wo vs. Lam Yip this morning, and these jurors were empaneled: Chas. H. Ramsay, Lawrence H. Dee, Dee, E. B. Mikalemi, David Noley, Wm. Lishman, M. G. Silva, J. M. Camara, B. W. Houghtaling, Thos. Quinn, E. K. Montgomery, Sol. Kalei-oppu and M. A. Gonsalves. Peterson for plaintiff; Andrews for defendant. After the evidence of Lam Yip was taken Mr. Andrews moved for a nonsuit, which was granted.

Teresa Julia Aguirra was appointed guardian of Guilhermo Batuela, an orphan minor, under \$750 bond. J. M. Vivas, Mrs. Clara Webster and M. T. Simonton were appointed appraisers of the minor's estate.

Edw. H. F. Wolter has petitioned for probate of the will of his late father, Jurgen Heinrich Johann Wolter, in which the petitioner and Wilhelm Heine are named as executors. The

Shortly after 9 o'clock this morning, the fire department was called out to the corner of School and Emma streets. Upon the arrival of the department at that place it was found to have been a short distance down Kinau street at the home of Frank Carreira, a Portuguese. There was no need of the services of the department for people of the neighborhood had already put out the fire with buckets of water.

It appears that a spark fell from the chimney upon the shingle roof. The wood being very dry, it did not take long for the spark to do its work and soon there was a lively crackling. The fire was discovered, someone rushed to the alarm box and then the neighbors got in their work.

These kindly folk not only put out the fire but all the clothing and most of the furniture in the Carreira home and others close by, while hysterical Portuguese women rushed around on the outside, wringing their hands and calling on their various patron saints for help.

It had appeared that the appeal of the United States from the judgment in condemnation of land for naval station purposes against the Honolulu Plantation Company was having a clear course for Washington. Yet it ran against a snag this morning which Attorney Dunne was unable to have removed at that session.

ADMISSION TO RACES.

Charles Bellina of the Jockey Club committee in charge of the races at Kapiolani Park tomorrow (Saturday) afternoon, announces that fifty cents a head will be charged for admission to the race course. There will be no extra charge for carriages, and fifty cents will allow anyone the privilege of any part of the grounds.

The continuation of Chapter IV of the Opium Cache on Maui, to be published in Saturday's Bulletin, will tell how the lava tunnels were searched and what came of it.

Maui's Best Baseballists ARE COMING To Tackle Honolulu Boys

Wailuku, July 24.—At a special meeting of the Maui Athletic Association held at the Wailuku Courthouse last evening, it was voted that Mr. Chillingworth's proposition to the Maui baseball team, be accepted. W. H. Cornwell Jr., the regular captain of the M. A. A. team is unable to go to Honolulu, and Geo. Cummings was appointed in his stead to captain the team which will arrive in Honolulu by the Claudine next Saturday morning. The Maui Athletic Association is thankful for the very liberal offer which Mr. Chillingworth made them.

Captain Cummings has selected the following team to play the H. A. C.'s on next Monday: G. Cummings, c.; A. Jackson, p.; T. Pickard, 1b.; J. Garcia, 2b.; G. B. Henderson, 3b.; J. Yates, ss.; W. Searle, rf.; A. Garcia, lf.; R. Smith, cf.; L. R. Crook and T. Gruger, subs.

The M. A. A. team is a very strong one, and if the H. A. C.'s want to win the game they will have to "play ball."

The Maui boys are feeling quite happy over the prospect of a game with the Honolulu baseball league games commenced. Either W. R. Boote or J. L. Coke will go to Honolulu as manager of the team. Although Cornwell Jr. and Thompson will be missed, yet, with these exceptions a better team could not be gotten on Maui. The team consists of members of all the teams of the Maui Baseball League.

NOT A FACTORY TO MAKE VOTERS

Candidates For Citizenship Sent Away Sorrowful.

JUDGE ESTEE ENFORCES RULE OF TWO YEARS AGO

HONOLULU PLANTATION COMPANY APPEAL STRIKES A SNAG. DECISION TOMORROW IN ADMIRALTY CASE.

Judge Estee made it clear this morning that the United States District Court cannot be used as a factory for turning out an indiscriminate gnat of voters.

"There are six men waiting to be naturalized and only two witnesses to stand for all of them," observed the Judge as he perused a slip of paper handed up to him by Deputy Clerk Hatch at the opening of court. "The court will not permit one man in one morning to swear to the qualifications of six men to become American citizens. A rule was made by this court two years ago, which will be followed. These men will each have to look up separate witnesses."

It had appeared that the appeal of the United States from the judgment in condemnation of land for naval station purposes against the Honolulu Plantation Company was having a clear course for Washington. Yet it ran against a snag this morning which Attorney Dunne was unable to have removed at that session.

Mr. Dunne applied for an order allowing a writ of error in the case. Mr. Milverton objected to the matter of the 46th exception.

Mr. Dunne, answering the court's query if he had anything to say to the objection, said: "There is nothing to say. I stand on the writ itself. If there is anything wrong with it the appellate court will soon put me right."

Judge Estee observed that if what Mr. Milverton said was correct, that the ground taken in the particular exception was identical with what was pleaded on the motion for a new trial, the court could not certify the writ as correct. There was no appeal from a refusal of a motion for a new trial.

Mr. Dunne, in further discussion of the point, assured the court, on his honor as a member of the bar, that nothing of the kind appeared in the writ.

"All the exceptions here relate to the verdict," inquired the court.

"Yes," responded Mr. Dunne. "Well," concluded Judge Estee, "the matter will be further heard tomorrow morning at 10 o'clock, or perhaps at 2 o'clock this afternoon if we get through with this case in time. We cannot keep these people waiting any longer."

The latter remarks were in reference to the admiralty suit of William H. Harland, first engineer of Wilder's steamer Helene, to prevent the attachment of his wages by process of the Honolulu District Court. Mr. Harland had been called to the witness stand before Mr. Dunne brought forward his matter.

It turned out that the admiralty case took only about five minutes. When the plaintiff had testified to the execu-

PARKER WON'T ACCEPT

Cof. Samuel Parker returned from Hawaii in the Mauna Loa this morning and, the talk of the Republicans for the past week having been to put him up as Delegate to Washington, a Bulletin reporter called on him at his Emma street residence and asked him what to say. Colonel Parker replied:

"I shall not run under any circumstances. When you ask me why, I tell you that my reasons are the same as those I gave President Roosevelt. 'I believe the Republican party can put up a man and win in this next campaign, but I will not be that man. I am out of politics, as I say, for the same reasons that I gave President Roosevelt.'"

"Yes; I have been approached by various parties to run as Delegate to Washington on the Republican side. My answer was firmly in the negative. I am not a candidate and I positively decline to run."

"Why, I had hardly alighted from the Mauna Loa this morning before a party approached me and put the question I have suggested."

tion of the articles under which he entered the employ of the company before the United States Commissioner in San Francisco, Mr. Dillon announced that the plaintiff rested.

Mr. McClanahan, who appeared for Wilder's Steamship Company, stated that he had nothing to offer. A smile went around over the sudden termination of the proceedings.

Judge Estee stated that he would probably render a decision tomorrow morning. They must remember that that was all done in vacation.

The reference to the failure of the court to obtain a respite from business for the heated period produced a ripple of amusement.

At this morning's session Thayer & Hemenway were allowed an attorney's fee of \$75 in the Shimamura bankruptcy case, and Thompson & Fleming were given till tomorrow morning to amend the petition in bankruptcy of Murata.

NOWELL HAS RESIGNED

A. M. Nowell of the upstairs force in the Custom House has handed in his resignation from the service, the same to take effect upon the last day of this month. Mr. Nowell leaves to accept the position as head bookkeeper for the Waialua Agricultural Company, which has been left vacant by the resignation of Mr. Achilles, who departs for the Coast, where his family is at present.

While Mr. Nowell's numerous friends, in and outside of the force, congratulate him on his good fortune, by which he will almost double his salary, the change means another stroke of hard luck for the Custom House baseball team, of which Nowell was the captain.

Secretary J. M. Riggs has still twenty-five certificates of award by the Fire Claims Commission waiting to be called for.

Wells, Fargo & Co. Express

TEL. MAIN 199.
Masonic Temple, with American Messenger Service.

GRIM FIGHT WITH RAVENOUS SHARKS

Three Kona Natives Battled With Monsters of the Deep.

RESCUE CAME AT TIME WHEN ALL SEEMED LOST

CANNIBALS OF DEEP WERE BEATEN OFF WITH PADDLES WHILE FISHERMEN CLING TO OVERTURNED CANOE.

Hanging to an overturned canoe two miles from land, Sam Amalu and two companions fought for their lives last Tuesday with oars and paddles against a large school of sharks which surrounded them and the man can thank fortune that they are still alive to tell the tale.

Purser Simerson of the Mauna Loa brings from Kona the story of this battle of life and death which is as interesting and gruesome as any published in the popular sensational magazines.

On the morning of Tuesday of this week, Amalu, a well-known fisherman in the Kona district, and two other fishermen, also natives, went out from Hookena, South Kona, to fish. As they were after the larger fishes which are to be found in the deep water, they ventured farther and farther out until they were finally two miles from the shore. After they had been fishing at this place for some time, one of the men suddenly got a bite. The fish which had got hooked must have been an extraordinarily large one, for it tugged on his line with such strength and energy that the man who held it had to call to his companions for assistance to hold the fish.

Both the other men came immediately and got hold of the line, but in doing so the combined weight of the three men all on one side of the canoe overbalanced the small craft and it turned turtle, throwing its occupants into the briny deep.

The men were all good swimmers and soon managed to get hold of the canoe, but no sooner had they reached it when they discovered, to their consternation, that on all sides the dark forms of great sharks could be seen swimming towards them in the green water.

The men immediately got hold of the paddles which were floating near the canoe and, clinging to their overturned craft, they engaged in a battle of life and death with the hungry cannibals of the sea.

Repeatedly the sharks would turn over on their backs and make a rush for the men, but, luckily, these bulky fish are slow in their attack and the men managed to beat them back with their paddles.

During all this time the thoroughly frightened men were shouting lustily for help in the hope that the men in the canoes which were close to the place should hear them. In this they were not disappointed. Some natives who were fishing close to the place when the accident occurred hastened to the rescue and picked up the unfortunate men just as they were getting exhausted from the unequal battle. Had it not been for this timely rescue, Sam Amalu and his comrades are con-

Are These Wireless Signals RECEIVED From California Stations?

"Is Hawaii getting wireless telegraph signals from California stations?"

This is a question Manager Cross of the Inter-Island Telegraph line and the operators of the system were asking themselves this morning.

Operators sending messages this morning reported that they were receiving dots and dashes, evidently signals, from some source which they could not make out. These signals did not come from any of the local stations, though noticed at regular intervals as if some one were "sending." Out of the atmosphere came a "stray" dot and dash which was recorded on the tapes of the stations on this and other islands. No interference with the regular traffic of the line was noticed, but between a word or a letter an unaccountable dot or dash would be recorded.

When Mr. Dickenson of the cable company was spoken to regarding this matter, he was at loss to reach an explanation, except the possibility of a signal from the California coast. He recalled the fact that Marconi had ob-

tained definite signals across the Atlantic, and there is no telling the possibilities of wireless. The suggestion of some atmospheric disturbance was made, but as such phenomena have never been noted before, this does not seem likely.

By the last mail Manager Cross received a letter from a former operator on the local line, who is now working on the recently established wireless system between the island of Catalina and the California coast. This gentleman said the system would soon be in operation and added, "Watch out for signals from us!" Mr. Cross did not take the matter seriously at the time, but now he is wondering.

The stations on the California coast are using a 25-inch coil charged from dynamos. They are also using a 25-inch spark with a power of from three to four million volts. Whether this is sufficient force to carry a signal a distance of 2,000-odd miles is an enigma. At all events, the report from California will be awaited with a great deal of interest.

SERENADED THE QUEEN BANGALORE IN PORT

CAPTAIN CONSTRUCTS ODD CRAFT DURING TRIP

CREW OF JAPANESE TAKE VESSEL FROM WHATCOMB TO TOCOPILLO AND THENCE HERE VIA HILO.

The American ship Bangalore, Captain Blanchard, arrived in port this morning and was moored at the fish-market wharf. The Bangalore is 49 days out from Tocapilla, a nitrate port in Chile, to which place she went from Whatcom, Wash., with a load of lumber. She left Tocapilla with 450 tons of ballast and after an uneventful voyage, reached Hilo, into which port she called for orders. The vessel entered the harbor of the Rainy City on Monday evening at 6 o'clock and left port for Honolulu the following morning.

The Martha Davis left Hilo for the Coast simultaneously with the Bangalore. The voyage was, as has been said, uneventful, the only thing which excited any interest on board being that one day during the trip from Tocapilla to Hilo the vessel's dinner flopped down on the ship's deck as if sent by a special providence.

The vessel was going through the sunny sea at an easy clip when a school of leaping tunas surrounded it. These fishes seemed to be very sportive and were continually making great leaps out of the water into the air. One of them suddenly leaped high over the waves and landed on the deck where

the continuation of Chapter IV of the Opium Cache on Maui, to be published in Saturday's Bulletin, will tell how the lava tunnels were searched and what came of it.

Weekly edition of the Bulletin, \$1 a year.

(Continued on Page 8.)

NEW COLONIAL SLIPPERS

Queenly in shape and finish, they are the daintiest and prettiest slipper of the season. Made of Ideal Kid, with slide buckle and ribbon bow and set on the graceful Louis heel.

Price \$5.00

Manufacturers' Shoe Co., Ltd.

1057 FORT STREET



SIX FOR A QUARTER AND BETTER THAN MANILA'S
NATHAN HALE
CUBAN 5c CIGAR
L. F. STERNEMANN, Fort Street, opposite Club Stables

TO LEASE

We offer for a short or long lease at very reasonable rates, the

FINE STORE

In the WAVERLY BLOCK on Bethel street, formerly occupied by the Honolulu Paint Co.

Henry Waterhouse

& COMPANY

Fort and Merchant Sts.
Tel. Main 313. Honolulu.

MASONIC TEMPLE**WEEKLY CALENDAR.****MONDAY**

Eastern Star—Regular.

TUESDAY

Pacific—Third Degree.

WEDNESDAY

Le Progress—Third Degree.

THURSDAY

Perfection—Regular.

FRIDAY

Postponed.

SATURDAY

Postponed.

All visiting members of the order are cordially invited to attend meetings of local lodges.

HARMONY LODGE, NO. 3, I. O. O. F.

Meets every Monday evening at 7:30 in Harmony Hall, King street.
E. L. CUTTING, N. G.
E. R. HENDRY, Secretary.
All visiting brothers very cordially invited.

MYSTIC LODGE NO. 2, K. of P.

Meets every Tuesday evening at 7:30 o'clock in Harmony Hall, King street. Visiting brothers cordially invited to attend.
H. H. WILLIAMS, C. C.
A. E. MURPHY, K. R. & S.

OAHU LODGE, No. 1, K. of P.

Meets every Friday evening at 7:30 in Harmony Hall, King street. Members of Mystic Lodge, No. 2, and visiting brothers cordially invited.
F. W. DUNN, C. C.
ED. C. ALDRICH, K. of R. & S.

THEOSOPHICAL SOCIETY.

Mr. THOMAS PRIME will lecture on INVISIBLE HELPERS Thursday, July 24th, 1932, 8 p. m., at ARION HALL (back of Opera House). Members' meeting Tuesday, 7:45 p. m. A cordial welcome extended to all. Library open Friday, 3 to 4 o'clock.
MARY D. HENDRICKS, President Aloha Branch, T. S.

THEOSOPHICAL SOCIETY.**Official Notice.**

By order of Alexander Fullerton, General Secretary, American Section, T. S., notice is hereby given that a new charter has been issued to Aloha Branch, T. S., of which Mrs. Mary D. Hendricks is President, and Mrs. Albene Rowe, Secretary, replacing the old charter retained by the ex-President of said Aloha Branch—Mr. A. Marques—and that said old charter was on the 23d day of June, 1932, annulled.

Notice is also given that the above mentioned A. Marques is in no way connected with Aloha Branch, T. S., of Honolulu, T. H., and has not been a member of that Branch since the 7th day of January, 1932.

MARY D. HENDRICKS, President Aloha Branch, T. S.
ALBENE ROWE, Secretary Aloha Branch, T. S.
Honolulu, T. H., July 14th, 1932.
2199-1W

P. H. Burnette

Agent to Grant Marriage Licenses. Notary Public and Typewriter. Real Estate, Insurance, Collections.

Office, 79 Merchant Street, Honolulu.

Money Loaned.

Treasury Warrants Discounted. Room 8, Magoon Bldg., Merchant & Alakea Sts. Office hours 9 a. m. to 4 p. m.

The weekly edition of the Evening Bulletin is the largest and best published in the Territory. Sixteen and twenty pages. \$1 a year.

New England Bakery

ANNEX AT THE Merchants' Fair



New England Bakery Annex at the Merchants' Fair have the exclusive sale for Soft Drinks, Ice Cream, Soda, Sandwiches, Ice Cream and Water Ices, Cakes, Pies, Etc. Visitors can be supplied with light refreshments without leaving the building. Booth in aisle, between Main Buildings, Ewa Side.

THE HONOLULU CANDY COMPANY'S

ANNEX AT THE Merchants' Fair

WILL MAKE CANDY IN PUBLIC

such as Stick Candy, Peanut, Coconut Candy, Chocolate, Cream Drops and Hand-made Goods which will be sold hot. This display will interest the younger element. Mixed Candy in 50c boxes; every fifth box contains \$1 in silver; and mixed candy in \$1 boxes, every tenth box contains \$5 in gold. Handsome rings, souvenir spoons and jewelry given away as presents in every box; see affidavit on file at booth. Candy Booth in aisle between main buildings, Waikiki side.

For Sale or For Rent!

PUUNUI ST., near the end of the Liliha St. trolley line. Seven room cottage on lot 100 x 100. Splendid view and healthy location. Stable and servants' quarters.

Rent \$20 per month
Price \$1700
Easy Terms

Castle & Lansdale

REAL ESTATE AND INSURANCE AGENTS; INVESTMENTS.
506-507 Stangenwald Building.
Telephone Main 70.

ALOHA BRANCH THEOSOPHICAL SOCIETY.**Official Notice.**

At the regular annual meeting of the Aloha Branch, T. S., last March, the following officers were unanimously elected for the present year by 17 votes: A. Marques, President; S. I. Shaw, Vice President (since resigned through gross insult by A. Fullerton); S. W. Shaw, Secretary; W. Dix, Treasurer; L. D. Merry, Librarian; while Mrs. M. D. Hendricks and Mrs. A. Rowe, who dub themselves President and Secretary of the same Aloha Branch, were elected on their side by a faction of 5 votes only. The alleged cancellation of Aloha Charter by A. Fullerton, June 23, at the request of the minority only, is an illegal act which is null and void. Moreover, by Resolution of Aloha Branch, dated April 23, Alexander Fullerton, General Secretary American Section, T. S., has ceased to be recognized in that capacity by the said Aloha Branch, and all intercourse of the Branch with him has been suspended until he fully apologizes: (a) for his ungentlemanly and untheosophical conduct in wantonly insulting 5 members thereof; (b) for his undue favoritism for and pandering to the minority faction; and now, for his gross partiality against Mr. Marques, who, on January 7th last, was unjustly and illegally expelled on false and trumped up charges by Mrs. Hendricks and her 4 followers (to-wit: Mrs. A. Rowe, the two Misses Rice, music teachers, and J. Rice, their father), in the absence of all the other members, cowardly advantage being moreover taken of Mr. Marques' own absence through sickness, so as to prevent him having any lawful trial and any chance to defend and justify himself, although he had written for a postponement of the case in order to be able to attend.

Such is what certain people call Justice, Theosophy and Brotherhood. Fortunately, the whole matter is still on appeal before Col. Olcott, President-Founder T. S.

By order of meeting of July 17, 1932
S. W. SHAW,
Secretary-elect Aloha Branch, T. S.
2201-1W

LOCAL AND GENERAL

Read "Wants" on page 6.

Wm. G. Irwin returned in the Mauna Loa today.

Kona coffee to be good must be pure. C. J. Day sells it.

Ice cold beer \$2.00 a dozen; Camara & Co., Tel. Blue 492.

Gentlemen, refresh yourselves at the First National Saloon, 74 N. King St. * McNerny's shoe store advertises the "Hanan" well sole boot in this issue.

Nicely furnished rooms, Popular House, 1249 Fort St., \$1.50 per week up. An electric fan costs only \$15 at the Hawaiian Electric Co. Want one, don't you?

Order a dozen Manila Lager from Lovejoy. You will find it the best in the market.

Oahu Lodge, No. 1, K. of P., will meet tonight at 7:30 in Harmony Hall, King street.

The weekly edition of the Evening Bulletin gives a complete summary of the news of the day.

Corns and ingrowing nails successfully treated without pain. Dr. Bogle, Oregon block, Hotel street.

Prince and Princess Kawanakoa and Hon. and Mrs. Samuel Parker returned from Hawaii in the Mauna Loa today.

Rainy nights and Warm Sun during the day will injure your roofs unless painted with PEERLESS PRESERVING PAINT.

Secretary Cooper has bought the Berger property at Beretania and Punahou streets and, it is understood, will build there.

Today being the Feast of St. James there was a celebration of the Holy Communion in St. Clement's church at 10:30 o'clock today.

Director Jared G. Smith is preparing the first bulletin to be issued from the Hawaiian Experiment Station. It is to treat of "Taro, its cultivation, diseases, treatment, etc."

Miss Ben aylor, who is a teacher in the Kona district of Hawaii, arrived in the Mauna Loa this morning. She is a guest at the home of Dr. and Mrs. C. B. Cooper, King street.

Jos. Fell, an inmate for fifteen months of the Hospital for incurables, died of consumption yesterday. There were funeral services at the undertaking parlors on Fort street last evening.

Don't forget Camarinos of the California Fruit Market when you want fruit and vegetables. He always has on hand a fresh supply of both California and island fruits. Telephone Main 378.

The wireless telegraph service is now open for business to Mahukona and all points on Hawaii and Maui. Telegrams will be received at the Inter-Island Telegraph Company's office, lower Fort street.

Charles S. Wilson is cited by Judge Robinson to show cause on Monday why he has not made a deposit for alimony and costs in his wife's divorce suit. In the meantime being enjoined against interfering with or molesting her.

A meeting of the committee in charge of the Merchants' Fair was held yesterday and it was decided at that time that a special headquarters for the committee be fitted up in the pavilion and that some member be present there to meet visitors during the open hours of the exposition.

The 1932 Social Club will give a shirt waist hop to the public this evening in San Antonio hall, Vineyard street, near Elnama. The management of the affair is in the hands of A. Chambers, A. Morrison and Fred Noyes. During the evening, cooling refreshments will be served by the ladies of the club.

At a meeting of the Hawaiian Fertilizer Co. yesterday it was decided to make a reduction of about \$2.50 per ton in the price of fertilizer. The reports presented at yesterday's meeting showed 17,000 tons of fertilizer were produced this year for \$25,000 less than the cost of 13,000 tons last year.

In the Police Court yesterday afternoon W. L. Coleman, a bartender at the Hawaiian hotel, was found guilty of assault and battery on H. Roth and fined \$10 and costs. The blow by Coleman was the result of an argument over a suit of clothes which the Roth establishment had made for the former.

There was some little trouble yesterday in getting Wm. Lanz of F. A. Schaefer & Co. to serve on a Coroner's jury. Special officers and telephone messages were necessary before the unwilling juror finally consented to make his appearance. He contended that he was not a citizen of the United States and therefore the Coroner had no authority over him. He was shown the law and finally admitted that he was wrong. A fine of \$5 for contempt was imposed.

A meeting of the executive committee of the Young Men's Republican Club was held yesterday afternoon at 1 o'clock in the office of Lorin Andrews. The following committee was appointed to secure permanent quarters for the club and to attend to the furnishing of the same: Kanakani, E. A. Mott-Smith and Charles Crane. The same committee was also empowered to call a meeting for the annual election of officers. Chairman Andrews presided at the meeting, with M. K. Nakaina as secretary.

**LEGAL ODDS AND ENDS****MOTIONS ARE ENTERED IN PARTITION SUIT**

GUARDIAN FILES INVENTORY. MOTION FOR DEFAULT—BOSTON MAN ADMITTED TO TERRITORIAL BAR.

Lorin Andrews and Frank Andrade for petitioners in the partition suit of Bishop et al. vs. Cushingham et al. give notice of motion to confirm the report of W. A. Whiting, commissioner, excepting in its advice not to sell the property at King and Bethel streets for the present, also notice of motion for the court to set a day for the sale of all of the property involved in the suit.

Russell & Watson file a motion for default against defendants in Middle-ditch vs. Monsarrat et al. Annie K. Kentwell, guardian of E. R. P. Holt, a minor, has filed an inventory, showing a piece of land of more than 14 acres at Kaawa, Makua, district of Waianae, Oahu, subject to right of courtesy of the minor's father, John D. Holt the elder, and personal property of \$10 from the sale of an old house.

Russell & Watson for the Lucas children defendants have filed a motion for dismissal of the suit of Samuel C. Allen against Thos. R. Lucas and others.

Attorneys Andrews and Andrade for defendant in Godfrey, trustee, vs. Naikuina, answers with a general denial and an averment that she is entitled to the disputed property by descent from her father, Theophilus Metcalf, deceased.

S. Hasket Derby, a native and practitioner of Boston, graduate of Harvard and 24 years of age, has been admitted to the Territorial bar. He was recommended as to character by Judge Hartwell and Mr. Bigelow.

PORTUGUESE POLITICIANS

The Portuguese Political Club was organized last night at San Antonio hall, officers being elected and the constitution and by-laws adopted. There were about fifty present at the meeting, and the proceedings were carried on in the English language. J. M. Camara presided and J. B. Freitas acted as secretary.

Major Camara and J. M. Vivas were up as candidates for the presidency and there were some heated remarks on the part of both. Camara finally came out victorious, the following officer being elected: President, J. M. Camara; first vice president, M. A. Silva; second vice president, A. G. Correa; secretary, Louis R. Medeiros; treasurer, M. C. Pacheco; executive committee, Frank Andrade, M. T. Furtado, J. F. Durao and Alfred C. Silva. The executive committee has power to appoint eight more members with authority to canvas the Portuguese colony with a view to bringing out all voters and eligible persons to become citizens so that the club may become a strong political body.

M. A. Gonsalves was defeated for the place of treasurer and when nominated for a place on the executive committee, declined to accept, stating it as his better that party lines were being drawn in the selection of officers. This was denied and Mr. Gonsalves finally consented to be put up as a candidate. He was elected and resigned immediately. The meetings of the club are to be held every Friday night.

VERDICT FOR PARIS

In the new celebrated Kona cattle case, the jury brought in a verdict of \$2000 damages for John D. Paris against J. A. Magoon, as administrator of the estate of Antone Fernandes, for breach of contract. It was after 1 o'clock yesterday afternoon that argument was concluded and the jury retired. At 6 o'clock they reported a prospect of agreement and, having instructions read again, took half an hour more to find the verdict already mentioned. There were several amusing tilts between the lawyers in the argument, jurors as well as spectators finding material for smiles.

TAX APPEAL COURTS

The Governor has appointed tax appeal courts as follows: First Circuit, Oahu—E. C. Winston, president; J. P. Brown and S. K. Kane, Second Circuit, Maui—George Wade, president; Charles Copp and W. L. DeCola. Third Circuit, Hawaii—George T. Tulloh, president; L. S. Aungst and R. H. Atkins. Fourth Circuit, Hilo and Hamakua Districts—E. W. Barnard, president; L. Severance and C. R. Blarow. Acceptances are awaited from the appointees in the Fifth Circuit, Kauai.

GOSPEL TENT MEETINGS.

The Gospel tent meetings are continuing at the corner of Pihokai and Kaiman streets. The interest is growing and the attendance is very good. The subject for this evening will be, "The Papacy, as noted in the Old and New Testaments, and the significance of the number six hundred and sixty-six of Rev. 13." The workers extend an invitation to all to be present.

why not

try

HERPICIDE

FOR THAT FALLING OUT OF THE HAIR, DANDRUFF AND OTHER SCALP DISEASES : : : :

IT IS THE IDEAL HAIR DRESSING. WE CAN HONESTLY RECOMMEND IT...

Hollister Drug Company

FORT STREET.

OUR WINES

ARE

PURE

AND OUR

PRICES are RIGHT

TOKAY SHERRY
PORT
RIESLING
ZINFANDEL

75c per Gal.

CHOICE TABLE CLARET,
50c per Gal.

HOFFSCHLAEGER Co., Ltd.

The Pioneer Wine & Liquor House
NO. 25 KING ST.,
Near Bethel.

Hawaiian Hardware Co., Ltd.

816 Fort Street, Honolulu, T. H.
Agents For—
Haviland Ware
Victor Safe & Lock Co.
Ideal Ready Mixed
Paints.
Pansy Stoves.
Improved Stone Filters.
And the Steel Aermotor.



Once a pedler on the East Side, through peripatetic push and grind, and overwork, Charles Broadway Rolles, the New York merchant prince, gained millions—and blindness, the penalty of eye neglect. Probably an optician's advice and help, secured in the days of his early struggles, a little glass and—much advice heeded, would have preserved his eyesight for which he now vainly offers a million. The little things of the count for much or less. Little troubles, neglected, become big ones. It's easy to neglect one's eyes—that it is not. It's a small matter to have them tested regularly—but it saves.

A. N. SANFORD.

Manufacturing Optician.

Boston Building, Fort Street.
Over May & Co.

H. F. BERTELMAN'S

Carpenter Shop

IS - MOVED

To rear of old stand. Entrance on King street. Orders left at either shop or office at John Nott's store, King street, will receive prompt attention.

Weekly edition of the Bulletin, \$1 a year.

A WORD TO THE

y=y=y=y=y

Primo Lager

is rich in the tonic properties of pure malt and hops. It will build muscles and tone up your system. Telephone to the brewery, MAIN 341

ASTI WINES

MADE BY

THE ITALIAN SWISS COLONY

AT ASTI, SONOMA COUNTY, CALIFORNIA.
THE LARGEST VINEYARD IN THE WORLD.

These wines have taken the gold medals and received the highest awards at all the recent

World's Expositions,

and are now noted the world over for their purity and excellence of quality. Trade and families supplied by the following jobbers:

WALTERS-WALDRON CO., LTD.
GONSALVES & CO.
GOMES & MCTIGHE,
JOS. HARTMAN & CO.
S. I. SHAW & CO.
CAMARA & CO.

Albert V. Gear, President.

Emmett May, Secretary.

THE HONOLULU INVESTMENT CO., LTD.

Capital Stock, \$100,000.00

GENERAL INSURANCE, REAL ESTATE
AND FINANCIAL AGENTS

Judd Building, Merchant Street Side.

HONOLULU, H. T.

ONLY A FEW DAYS LONGER

I must close out my stock. No reasonable offer refused. Unheard-of Bargains in all lines going for Almost Nothing. Remember, this record-breaking sale will only last for a few days longer. Take Advantage of it.

GOO KIM, 1116 Nuuanu Street

INDIANAPOLIS PROGRESS BEER

Finest bottled beer sold in Honolulu. Pure and palatable. Has all the tonic properties and the delightful flavor of the best hops.

Family Orders Solicited.

Gomes & McTighe

93 and 95 King St.
Phone Main 140.

ON CORONATION DAY, celebrate the event and toast KING EDWARD VII in. . .

"Pommery Champagne"

only the very best wines
befit such an occasion

CALIFORNIA FRUITS

SOLANO CARQUINEZ MT. HAMILTON

PUT UP IN CANS IN THE ORCHARD.
Daisy Brand Cherries Can't Be Beat. Cheaper and better than imported fresh fruits.

L. F. STERNEMANN,

Tel. Blue 511.
FORT ST., OPP. CLUB STABLES.

C. Q. Yee Hop & Co.

Kahikuni Meat Market and Grocery.

FRUITS AND VEGETABLES
Beretania Street, Corner Alakea.
Phone Blue 2511.
ALSO AT THE

FISHMARKET

MEAT STALLS 19 AND 20.

SANG CHAN

MERCHANT TAILOR

fine English and American Goods

TWO STORES

65 Hotel street, and
Hotel near Nuuanu

AH PAT & CO.,

1256 Fort St. above Orpheum.
MERCHAND TAILORS.
AH PAT, expert cutter, late foreman
J. D. Tregloan. Suits latest styles and
red fit. Cleaning and repairing.



SMOKE American Insular

MANILA

LONDRES



MONDAY, JULY 21st

MORE BARGAINS THIS WEEK AT SACHS'

Our weekly bargain sales are gaining in popularity and deservedly so. Ladies find that they can buy standard and staple goods at a big discount by attending these sales. We will diminish our stock in this manner until we move to our new store, and it will pay you to watch every chance. This week we have many special inducements, among which are the following:

PRINTED PIQUES.

Pretty stripes and figures. Width 28 inches and very attractive. Reduced from 20c per yard to

7 Yards for \$1.00.

FINE DRESS SATEEN

Very handsome French Sateen in large variety of colors. Width 31 inches. Reduced from 35c to

20c Per Yard.

FIGURED DIMITIES

Great assortment of colors and pretty patterns. Width 29 inches. Reduced from 7 yards for \$1.00 to

11 Yards for \$1.00

MUSLINS AND DIMITIES

Excellent bargains in this line. Pretty materials and large assortment. Reduced from 20c yard to

12 1-2c Per Yard.

N.S.SACHS'
DRY GOODS COMPANY, LTD.

JELL'O'

THE NEW
DESSERT

10 cents a package

Orange, Lemon, Strawberry and Raspberry

SALTERS' GROCERY

BURGLAR and FIRE PROOF SAFES

We have just received a large assortment of the famous
HERRING-HALL-MARVIN SAFE CO'S SAFES

These safes are considered the very best made.

The public are invited to inspect the exhibit at our
HARDWARE DEPARTMENT.

Theo. H. Davies & Co., Ltd.

P. O. Box 995. TEL. 11
WING WO CHAN
THE OLDEST CHINESE FIRM IN HONOLULU.
COMMISSION MERCHANTS
Dealers in Fine S. I. and Grace Lenses. Chinese and Japanese Goods of All Kinds.
210-212 Nuuanu street.

Merchants' Association HEARS Tourist Travel Report

At a meeting of the Merchants' Association yesterday afternoon, the committee on tourist travel made its report, and it was decided to have 500 copies printed and distributed among those interested. No action was taken on the report, it being decided that there should be more time given for a study of the situation before discussing at greater length the plan suggested.

Another matter brought up was that of the income tax law. President Macfarlane, on motion, made a report of the steps that were taken last year when it was decided to send W. O. Smith to Washington to make an appeal to the Supreme Court of the United States.

This report was the signal for much discussion for and against the income tax and finally it was decided, on motion, that the report be accepted and tabled and that there be no expression of opinion until later.

A letter from the Collector of Customs was read. In it was a request that the members of the association give the collector a report showing the value of merchandise imported between June 14, 1900, and June 30, 1902, for the use of the statistical division of the department. It was decided that each member of the Association be asked to do this at once.

J. F. Hamburg, for the committee on permanent quarters, reported that there was a room in the Judd building which the Association could secure for \$65 a month. It was decided to take a lease on the place and to have it prepared for the meetings of the Association.

The committee in charge of the Merchants' Fair reported progress but that there were six spaces still unoccupied. The report was made by P. R. Helm.

Following is the report in full of the committee on tourist travel:

Mr. President and Members of the Honolulu Merchants' Association:
Your committee, to whom was entrusted the question of tourist travel and how to secure it, have found the subject one of engrossing interest, but one difficult of a solution that will at once meet universal approval, but we believe that the question is destined eventually to become a vital one in the commercial annals of Hawaii.

There are serious difficulties apparent even to the casual observer to be overcome before we can reap the harvest that is rightfully ours, but this will have reference later on.

We submit for your consideration that never was there a land so prepared by nature for a tourist's haven, never were conditions fairer than in Hawaii for an ideal resort both in winter and summer, but for want of a reasonable effort on our part none but an ordinary and casual visitation has hitherto accrued to us. It is up to the representative people of Hawaii to decide whether or no this Territory shall or shall not secure a trade that is admittedly large and profitable in itself, besides being a business that, properly directed, cannot fail to result in bringing us ultimately an increased and permanent population of the most desirable character. Your committee do not believe in the efficacy of any purely and ineffective methods of procedure in going after this business, but advocate an active and aggressive campaign to bring it here, feeling confident that it can be obtained, and with the conviction of assured success, provided that it is undertaken as a community interest.

We Want Tourists.

Let us first resolve that he want tourists and are determined to offer them such inducements as will entice them here; let us then resolve that we want the best of the species, the wealthy, the healthy and the Bohemian, who has money to spend and will spend it, rather than the weak and hollow-chested invalid; we do not want to make Honolulu a hospital but a recreation ground. We want a class that will know what they require, know when they get it, pay for what is furnished, and insist on having it. It is up to us that the required accommodation is supplied.

Rates of Travel.

Your committee, therefore, do not advocate any undue reduction of rates of travel between the Mainland and Honolulu, but we most emphatically do recommend that every possible effort be made to induce the inauguration of an improved and up-to-date passenger service between Pacific Coast ports and Honolulu as well as a faster and more efficient inter-island passenger service accommodation. If we are to make a success of tourist travel it is the conviction of your committee that these first principles are of vital importance, and that in a measure it is within the power of the Honolulu merchants to insist upon it. We must, however, as a community expect to add our active and financial assistance in

the way of advertising and offering other inducements for the increase of desirable travel to Hawaii, and to this end we beg to submit that we consider any restricted or local efforts of a spasmodic nature both insufficient and ineffective, and that such a basis of procedure would be futile, inadvisable and a waste of time, and, therefore, whatever is undertaken should cover a period of five years if necessary to thoroughly establish Hawaii as the most desirable summer and winter resort extant. We recommend that an adequate guarantee fund to carry on the object of the Association with reference to tourist travel be solicited and subscribed annually on the following lines:

| | |
|--|-------------|
| Planters' Association, subscription by assessment on sugar at 3 cents per ton, say 200,000 tons..... | \$15,000 00 |
| Oceanic and Pacific Mail Steamship Companies, assessment on each round trip ticket to Honolulu, \$5, and on each single trip to or from Honolulu at \$2.50, estimated at, say..... | 7,500 00 |
| Inter-Island Steamship Companies (two companies), monthly subscription, say \$50 each..... | 1,200 00 |
| Merchants' subscription, say \$25, at \$10 per month each, per annum..... | 3,000 00 |
| Say 25 at \$5..... | 1,500 00 |
| Four hotels at \$25 per month each, say per annum..... | 1,200 00 |
| O. R. & L. Co., \$25 per month, per annum..... | 300 00 |
| Rapid Transit, \$25 per month, per annum..... | 300 00 |
| | \$30,000 00 |

The above outline is suggested subject to such changes and modifications as may be determined upon, but is submitted as a basis.

Benefits to Sugar Men.

In support of the first item your committee take the position that there is, with one or two possible exceptions, not a share of sugar stock in the market that is not on its merits worth full par value, and that the present depreciation is due largely to the contraction of the money market and the consequent inability of our citizens to make further investments. We submit that a dozen wealthy visitors per annum purchasing each \$100,000 of our securities will send them to par, where they belong, and the planter has money back that he has invested in tourist travel. We claim it to be a wise project for him to expend a little to assist in bringing in a class of people with the idea that some will become investors. He has the goods for sale, he thus pays simply a commission on sales, possibly, in advance. It is true, but well worth the price. Your committee submit that the equity of the other assessments is more apparent and need not be discussed.

Permanent Bureau.

Your committee submit that a fund created as above outlined would provide a sufficient sum to make an effective campaign that must produce good results, with reasonable tact and care in expenditure. We recommend that if the above can be agreed upon there should be established, with headquarters at Honolulu, a permanent and efficient Bureau of Information to be governed and controlled by either a joint committee or a board of directors to be elected from the several prominent associations and chambers connected with this movement, and to include one or two others from the community at large. No member, however, should be elected to this directorate who is not recognized either as an enthusiastic supporter of this movement or a believer in its possibilities. We recommend that a suitable office in an available and accessible place be maintained in charge of a competent secretary, and through this office all the business of this Bureau be transacted, including the sending of special agents, should such be determined upon by the Board of Control. This, it seems to your committee, would be ample guarantee to your subscribers as to the proper and careful handling of funds. Your committee cannot, therefore, in view of the above recommendation,

(Continued on Page 6.)

PAIN-KILLER, so justly celebrated was introduced to the public about sixty years ago, and now enjoys a popularity unequalled by any other medicine. For the cure of dysentery, cholera morbus, rheumatism, coughs and colds, scalds, burns, etc. it is without an equal. Sold by all druggists. Avoid substitutes, there is but one Pain-Killer, Perry Davis'. Price 25c, and 50c.



Feb. 18, 1901
A. R. Bremer Co.,
Chicago.

Gentlemen:—I have used **Coke Dandruff Cure** for the past year and found it an excellent preparation.

For Sale by Hobron Drug Co. Fort and King Sts.

FOR SALE BY HOBRON DRUG CO.
Fort and King Sts.

Waikiki Inn

ON THE BEACH

SPECIAL RATES FOR TOURISTS.

A FAMILY RESORT.

Cottages and pleasant rooms, American and European Plan. Excellent Cuisine and Service. Special weekly or monthly rates.

Best of Surf Bathing and Canoeing all the year round. Hot and Cold Water Baths, Buffet, Livery, Electric Lights.

L. H. DEE, Proprietor.
Ring up Phone Red 71.

We are now paying especial attention to catering to Family Parties, Receptions, Weddings, etc., and the success that has attended our efforts to please, together with our reputation for serving the best that the market affords, is a sufficient guarantee that we will give you perfect satisfaction.

We have the finest display of the better grade of BAKERY GOODS and fine CHOCOLATES and BON BONS ever put on exhibit here; we also carry HUYLER'S CANDIES and LOWNEY'S CHOCOLATES and BON BONS

THE ELITE ICE CREAM PARLORS

Keystone-Elgin
WATCHES
DURABLE AND ACCURATE

The Keystone Watch Case Co.,
Philadelphia, U.S.A.
America's Oldest and Largest Watch Factory
For sale by
The Principal Watch Dealers in
Hawaiian Islands

FOR—
Tools, Materials and Findings used by Watchmakers, Jewelers and kindred trades, go to

JOS. SCHWARTZ,
Room 303 Boston Building, over Henry May & Co., Fort St., near King.

F. W. Beardslee. F. O. Box 77.
Geo. W. Page. Tel. 12

BEARDSLEE & PAGE

Architects and Builders.
Offices, Elite building, Honolulu, T. H. Sketches and Correct Estimates furnished on Short Notice.

BUILDING MATERIALS
OF ALL KINDS.

Dealers in Lumber and Coal.

Allen & Robinson,
Queen Street, Honolulu.

Bruce Cartwright
General Manager of

THE EQUITABLE LIFE ASSURANCE SOCIETY

Of the United States for the Hawaiian Islands.
OFFICE, Merchant Street, Honolulu.
KAHUMANU STREET.

PLUMBING AS AN ART



BATH'S PLUMBING ESTABLISHMENT.
Interior View; Located at 165 King Street, opposite Young Building.

MR. E. R. BATH was formerly located on Richards street, but on account of a rapidly growing business was crowded out there, and now has fitted up one of the most modern and finely appointed show rooms and shops in the Islands.

A large force of experienced men is employed, and Mr. Bath has had many years' experience in the plumbing business.

A full line of the world-famed Douglas Closets are carried, which are provided with either high or low tanks, as seen in the cut, and are as near noiseless in their operation as closets can be made. They are constructed on the syphon principle, which makes a strong suction that thoroughly washes the bowl. These closets are sold under a written guarantee, and are also guaranteed against leakage, no charge being made for repairs.

A line of rolled-rim enameled Bath Tubs are on hand, as well as open lavatories. These are highly Sanitary Goods, and the connections are nickel, making them artistic in appearance.

One of the latest improved Wash Trays may be seen on exhibition. These goods are all connected with the city water mains and may be seen in full operation at the store. The public are invited to call and make inspection of these goods.

Mr. Bath will call and give figures on work at any time. He also gives all work entrusted to him his personal supervision.

TELEPHONE WHITE 41.

AN ELECTRIC FAN

costs only

\$15

The returns in comfort cannot be too highly estimated.

Hawaiian Electric Co.

Telephone Main 390.

Have You Tasted Crystal Spring Butter

You've heard a lot about CRYSTAL SPRING BUTTER lately. Perhaps your neighbor uses it—if so, she will continue to do so, because it is absolutely reliable, and the best butter in the Honolulu market. Our experience with it teaches us that we cannot recommend it too highly. If the butter you are now using isn't perfectly satisfactory, why not try ours? We deliver it.

METROPOLITAN MEAT CO., Ltd.,

Telephone Main 45.

The Pride of the Home

WHITE SEWING MACHINE

A Combination of Art and Utility. Used by many in preference to other makes of the same price. It is demonstrating its merits. Built to Sew Well and to Last. Call and inspect the different styles.

H. Hackfeld & Co., Ltd.

Sole Agents for the Hawaiian Islands.

EVENING BULLETIN

Published Every Day Except Sunday,
at 120 King Street, Honolulu,
T. H., by the

BULLETIN PUBLISHING CO., LTD.

WALLACE R. FARRINGTON, Editor

Entered at the Postoffice at Honolulu as second-class matter.

SUBSCRIPTION RATES.

Evening Bulletin.
Per month, anywhere in U. S. . . . \$.75
Per quarter, anywhere in U. S. . . . 2.00
Per year, anywhere in U. S. . . . 8.50
Per year, postpaid, foreign . . . 11.00
Weekly Bulletin.
Six month \$.50
Per year, anywhere in U. S. . . . 1.00
Per year, postpaid, foreign . . . 1.50

Telephone 256
Postoffice Box 718

FRIDAY JULY 25, 1902.

If the dots and dashes prove to have come from California, the Pacific will have outdone Marconi on wireless tests.

Attend your precinct club meeting tonight. Let the assemblies without exception show that the Republican party is out for hard work and a steadfast determination to carry out fair play and unity at all hazards.

Every citizen of this Territory should carefully read, mark, learn and inwardly digest the Merchants' Association proposal for promoting tourist trade. If practical suggestions occur to the minds of anyone they should be presented to the committee. Let it be demonstrated for once that the people of this city and the Territory can get together and having got together, act with energetic force.

GOOD BUSINESS PROPOSAL.

The report of the Merchants' Association committee on tourist travel is one of the most comprehensive reviews of what the people ought to do in securing tourist travel that has ever been produced by any business body of these islands. Hitherto the discussion of the tourist question has been general. The necessity for carrying out a continuous program has been admitted on all sides. Intermittent efforts have been made to get down to business, only to end in a spasm which gave the community a taste of what might be accomplished if the work were kept up and steadily made broader in its scope.

The Merchants' Association committee has got down to details. It has handled the subject as a business project and in a business-like manner. It presents a definite prospectus before the people of Honolulu for their consideration, plainly outlining the financial benefits to be derived and pledging the energy of the mercantile organization to carry it through. Changes may be necessary in framing the scheme of assessments by which the proper funds are made available, but in its general phases the report offers a plan of campaign entirely feasible, and certain to advance the interests of every citizen of the Territory, whatever his trade, profession or business connection.

Put in a few words, the Merchants' Association program means permanent, aggressive and intelligent canvassing for tourist trade and taking care of it after it is obtained.

Experience has shown that the more or less perfunctory methods of the past are practically useless. Effervescent enthusiasm has led to the investment of money in various schemes offered. For one reason or another each movement has dropped into a state of inoperative desuetude before sufficient time has elapsed to thoroughly prove or disprove its dividend paying value to the community. A fair test has not been made of what can be accomplished in materially increasing the tourist travel to these islands.

It is now proposed by the Merchants' Association that the test be made; that the business community approach the subject as it would the inauguration of business enterprise. Other cities have done it. Honolulu can do it. Other cities have found that the money invested in such a project as the merchants now present has been a remarkably good paying investment. Honolulu and the Territory at large have all and more of the assets in the way of attractions which any city or community of the world can offer. Assurance of telegraphic connection with the world sets aside one block hitherto found in the pathway. We have all the advantages and few of the disadvantages of competitors. What more can be asked?

It is now up to the business men of Honolulu to act, and in this instance the business community includes the small tradesman, even the household-

ers, as well as the large corporations or combinations of wealth. There is not a single business enterprise in the Territory that does not profit by tourist travel. No visitor coming to these islands puts less than \$100 into circulation. This goes largely to the tradesman. Following the program outlined by the merchants 3000 tourists in a year is a conservative estimate. At the end of one year the subscribers will at least have received full value for their investment. Once given standing as a permanent institution an increased income is assured.

It seems impossible that the appeal made by the merchants will be set aside for lack of support. Enthusiastic cooperation on all sides ought to be the response.

PARTY PRINCIPLES.

[Philadelphia (Pa.) Telegraph.] Every political convention, State or national, is expected to make an exhibit of party principles, revised up to date and affording the people a sort of account current of the progress of party affairs in the past and of party prospects for the immediate future. This duty the Harrisburg convention has performed, to the satisfaction of all thinking Republicans. Such an exhibit must necessarily be more or less of a formality, precedent and expediency establishing certain points which are, as a matter of course, to be made. In the composition now put forth we find the usual formula, in which we "point with pride" and "unqualifiedly endorse" and "gratefully approve" sundry and various things after the rules for such cases made and provided. Properly enough, the policy of protection under which the great commercial, agricultural and industrial interests of this Commonwealth have prospered so abundantly, is made the first plank of the platform, and the wisdom and energy of our United States Senators and Representatives in Congress who have done so much to secure to the Commonwealth the benefits of this policy are duly acknowledged.

The tragic death of President McKinley is referred to in appropriate terms, and the Republicans of the State of Pennsylvania are put on record as testifying to the respect and affection entertained by the people for their lost leader and the sense of deep personal loss which his sad taking off has occasioned. The policy inaugurated under McKinley's Administration with respect to our island possessions is accepted as just, honorable, and under the circumstances, the wisest that could have been formulated. The present Administration receives assurances of hearty approval and support in recognition of the fidelity with which this policy has been as far as possible put into practice. The results accomplished are cited briefly but forcibly, as sanctioning the validity of the course pursued by our Government under Republican control.

A new departure is taken in what may be regarded as the most emphatic, act of the convention set forth in this party declaration. This is the placing of President Roosevelt's name before the people of the country as the Presidential candidate of the Republican party in 1904. President Roosevelt is commended as eminently worthy to continue the work of his lamented predecessor. Strong in conviction, wise in action, thoroughly American in high and patriotic ideals, his leadership will establish confidence in the success of Republican principles and in the continued prosperity of the country. On these averments the convention pledges the Republicans of Pennsylvania to the nomination of Theodore Roosevelt for the Presidential office at the next National Republican Convention.

A DOUBLE MISTAKE.

[Boston Herald.] It appears that the coronation day for King Edward, as it was originally fixed, was observed in one place. Governor Dole of the Sandwich Islands ordered the Government offices at Honolulu to be closed and all official business to be suspended. It had not become known out in the Pacific ocean of that locality that the King's illness had postponed the event. This makes the observance to look rather silly. But we are inclined to regard that as not being the only mistake in the matter. We see no reason why Hawaii should concern itself about the ceremony of the coronation of a British King. Hawaii is an American territory. There was no occasion for it to recognize officially the ceremonies attending the coronation of a foreign monarch. If Governor Dole had confined himself to his own sphere as an executive magistrate, he would not have made the double mistake that he fell into on this occasion.

NO SECOND FIDDLE.

Indianapolis, July 9.—The attention of United States Senator Beveridge was called today to reports which have named him as a candidate for the Republican nomination for the Vice Presidency in 1904 on a ticket with Roosevelt. He said that he had heard such talk in Washington, but denied that he had been informed by any one authorized to speak for the President that the latter desired him as a running mate. Asked whether he would be a candidate for the Vice Presidency, he replied with emphasis: "I will under no circumstances become a candidate for Vice President, and at no time have I been considering the matter. I am perfectly content with my work in the Senate."

The Bulletin, 75 cents per month.

PING PONG CONTESTS

**WILL SOON BEGIN AT
HALL OF ELKS' LODGE**

**RULES OF GAME GIVEN IN DETAIL.
SPECIAL ARRANGEMENTS ARE
MADE BY COMMITTEE.
ENTRIES COMING.**

The rules adopted by the Elks' Ping Pong Committee, for the tournament to be played beginning Monday, July 28, are as follows:

1. The player who first delivers the ball shall be called the server, and the other the striker-out.
2. The ball shall be served from behind the end and within the limits of the width of the table. The server shall stand, either behind, or with one foot only forward of a chalk-line to be drawn three feet from the edge of the table.
3. The service shall be strictly underhand, and from behind the table; that is to say, at the time of striking the ball the racket may not be over the table, and no part of the racket, except the handle, may be above the waist.
4. The ball must drop on the table-top beyond the net, and is then in play. If it drops into the net or off the table it is called a "fault," and counts to the striker-out.
5. There is no second service, except when the ball touches the net or posts in passing over and drops on the table beyond the net, when it is called a "let," and another service is allowed.
6. If the ball in play strike any object above or around the table (net or posts excepted) before it drops on the table, it counts against the striker.
7. The server wins a stroke if the striker-out fails to return the service, or the ball in play.
8. The striker-out wins a stroke if the server serve a "fault," or fails to return the ball in play so that it falls off the table.
9. No volleying is allowed, whether intentional or otherwise, and if any ball shall be touched before striking the table it counts against the player touching it; should, however, a ball pass the limits of the table without dropping on it, is dead, and counts against the striker.

Some discussion has taken place as to the interpretation of the clause in rule 3: "At the time of striking the ball the racket may not be over the table." The committee wishes it understood that this means that the racket shall not be brought forward of the edge of the table when striking the ball. It does not mean that the racket shall be held below the level of the table, as this would necessitate stooping on the part of a tall player. The waist line is the limit of the underhand serve and not the height of the table.

The introduction of the three-foot chalk line is an innovation which the committee has adopted after discussion with a number of the best players in Honolulu. With one foot forward of this line the player will be close enough to the table, and yet will avoid a "fault" being called by serving over the table, as provided for in Rule 3.

The scoring will be by the "American" method. That is, the points will be the same as in lawn tennis. The preliminaries will be best two sets in three, and the finals best three out of five.

The following players have been entered by one member of the committee alone: Emil Waterman, F. M. Brooks, George Angus, B. Boyden, F. Lowell, A. M. Webster, H. M. Hepburn, Allan Dunn, Louis Horner, F. J. Woodbridge, Lorrin Andrews, Stewart Webster, Dr. Raymond, F. E. Richardson, C. S. Holway, B. R. Rice, Henry Roth, Tom Lloyd Jr., Ernest Clark, J. A. Tutuili, S. Chillingworth Jr., C. B. High, H. L. Couzens.

It is expected that there will be fully fifty entries when the returns are all in.

The playing off of the first round will begin Monday afternoon at 4 o'clock. The hours for playing will be Monday, 4 to 6 p. m.; Tuesday, 4 to 6 and 7 to 10; Wednesday, 7 to 10; and Thursday, 4 to 6 and 7 to 10.

The players will be duly notified of the drawings and the time to play off, and any player who does not appear when notified or before Thursday at 10 p. m., will lose by default.

The following umpires have been appointed by the committee: J. L. Rockwell, Louis Horner, F. M. Brooks, F. E. Thompson, Henry Roth and A. E. Murphy. The "Golden Rules for Ping Pong Umpires" are here given, and each umpire will carry a copy in his inner vest pocket.

The umpires will keep score, and see that the game is played strictly in accordance with the rules. Great care and judgment must be used over the following points:

1. The service. Every service not underhand, not below the waist or not behind the end of the table must be called a fault immediately.
2. The score must be called distinctly after every point.
3. In giving a "let" when the player is obstructed by spectators.
4. If doubtful whether the ball touched the table or not, the umpire should call a "let."
5. The result must be handed to the referee, and care taken that the correct result is given.
6. The umpire must not be influenced by anything the spectators say. He

Petaluma Incubators and Brooders

Poultry - Supplies

CALIFORNIA REDWOOD
has been used for twenty-three years in the manufacture of

petaluma

INCUBATORS AND BROODERS

because it has proven superior to all other kinds. It is not only true that Petaluma Incubators and Brooders are made of the best lumber in the world, but every other article used in their construction is of the highest grade, and therefore these "Standards of the World" Incubators and Brooders occupy the same relative position to all other Incubators and Brooders that the mighty California Redwoods do to other trees.

It is worth your while to read in our late catalogue "A Bit of Incubator History." You may have a catalogue free by writing for it. An invoice of assorted sizes just received by the

PACIFIC HARDWARE CO., LTD.

Agents for the Territory of Hawaii

COLUMBUS BUGGY CO.'S

CELEBRATED

VEHICLES

**AWARDED GOLD MEDAL
PARIS EXPOSITION, 1900**



**THE HIGHEST GRADE ONLY
— THEY ARE —
THE WORLD'S BEST**

Chas. F. Herrick Carriage Co., Limited.

LIGHT 1200 candle power LIGHT

We wish to notify those intending to make an exhibit at the **MERCHANTS' ASSOCIATION FAIR**, that we are prepared to **RENT TRANSCENDENT LAMPS OF 500 C. P.** for the occasion at a very low rate, and will attend to the lighting and care of lamps. **Cheaper and better than electricity.**

WASHINGTON LIGHT CO.

C. W. MACFARLANE, Manager
Repair work of all kind done with neatness and on short notice.

Porter Furniture Co.

First-class FURNITURE of all descriptions. Upholstering Department unequalled in the City. Now located in the

FISHER BLOCK,

Fort Street, opp. Love Building.

PORTER FURNITURE CO., LTD.

shall give judgment according to his own opinions entirely.

The continuation of Chapter IV of the Opium Cache on Maui, to be published in Saturday's Bulletin, will tell how the lava tunnels were searched and what came of it.

B. BERGERSEN,

the old Sewing Machine Agent, is still in business at 942 BETHEL STREET, Honolulu.
Stock on Hand—Standard, Domestic, National, Seamstress, New Home, Household, Expert and Vindex.
Call and see. Try and buy.
Fine job printing at the Bulletin office.

The First American Savings and Trust Co.

OF HAWAII, LTD.
CAPITAL, \$250,000.00.
President, Cecil Brown
Vice President, M. P. Robinson
Cashier, W. G. Cooper
Office: Corner Fort and King Sts.

SAVINGS DEPOSITS received and interest allowed for yearly deposits at the rate of 4 1-2 per cent per annum. Rules and regulations furnished upon application.

BISHOP & CO

BANKERS.

Established in 1858.

BANKING DEPARTMENT

Transact business in all departments of Banking.
Collections carefully attended to. Exchange bought and sold. Commercial and Travelers' Letters of Credit issued on The Bank of California and N. M. Rothschild & Sons London.
Correspondents—The Bank of California, Commercial Banking Co. of Sydney, Ltd., London.
Drafts and cable transfers on China and Japan through the Hongkong & Shanghai Banking Corporation and Chartered Bank of India, Australia and China.
Interest allowed on term deposits at the following rates per annum, viz:
Seven days' notice, at 2 per cent.
Three months, at 3 per cent.
Six months, at 3 1-2 per cent.
Twelve months, at 4 per cent.

TRUST DEPARTMENT

Act as Trustees under mortgages. Manage estates (real and personal). Collect rents and dividends. Valuable papers, Wills, Bonds, etc. received for safe-keeping.

ACCOUNTANT DEPARTMENT

Auditors for Corporations and Private Firms.
Books examined and reported on. Statements of Affairs prepared. Trustees on Bankrupt or Insolvent Estates.

SAVINGS DEPARTMENT

Deposits received and interest allowed at 4 1-2 per cent per annum, in accordance with Rules and Regulations, copies of which may be obtained upon application.

INSURANCE DEPARTMENT

AGENTS FOR
FIRE, MARINE LIFE, ACCIDENT AND EMPLOYERS' LIABILITY INSURANCE COMPANIES.
Insurance Office, 924 Bethel Street

Claus Spreckels. Wm. G. Irwin
Claus Spreckels & Co.

BANKERS.

HONOLULU, : : T. H.

San Francisco Agents — The Nevada National Bank of San Francisco
San Francisco — The Nevada National Bank of San Francisco
London—The Union Bank of London, Ltd.
New York—American Exchange National Bank
Chicago—Merchants' National Bank
Paris—Credit Lyonnais
Berlin—Dresdner Bank
Hongkong and Yokohama—Hongkong-Shanghai Banking Corporation.
New Zealand and Australia — Bank of New Zealand.
Victoria and Vancouver — Bank of British North America.

Deposits received. Loans made on approved security. Commercial and Travelers' Credits issued. Bills of Exchange bought and sold. Collections Promptly Accounted For

Pioneer Building and Loan Association.

ASSETS, JUNE 30, 1901, \$90,043.37.

Money loaned on approved security. A Saving Bank for monthly deposits. Houses built on the monthly installment plan.

Twenty-third Series of Stock is now opened.

OFFICERS—J. L. McLean, President; A. A. Wilder, Vice President; C. B. Gray, Treasurer; A. V. Gear Secretary.

DIRECTORS—J. L. McLean, A. A. Wilder, A. V. Gear, C. B. Gray, J. D. Holt, A. W. Keech, J. A. Lyle Jr., J. M. Little, J. S. Boyd, A. V. Gear, Secretary.

Office hours: 12:30—1:30 p. m.

The Yokohama Specie Bank

LIMITED.
Subscribed Capital . . . Yen 24,000,000
Paid Up Capital . . . Yen 18,000,000
Reserve Fund . . . Yen 8,710,000

HEAD OFFICE, YOKOHAMA.
The Bank buys and receives for collection Bills of Exchange, Issues Drafts and Letters of Credit, and transacts a general banking business.

INTEREST ALLOWED.
On Fixed Deposit. Per cent
For 12 months 4
For 6 months 3 1/2
For 3 months 3

Branch of the Yokohama Specie Bank
New Republic Bldg., 11, King Street
HONOLULU.

All Lovers of the Sport

are requested to register their State or Territory at the

Honolulu Bowling Parlors

W. G. Irwin & Co.

LIMITED.

AGENTS FOR—
Western Sugar Refinery Company of San Francisco.
Baldwin Locomotive Works of Philadelphia, Pa., U. S. A.
Newell Universal Mill Co. (National Cane Shredder), New York, U. S. A.
N. Oblandt & Co.'s Chemical Fertilizers.
Alex. Cross & Sons' high-grade Fertilizers for Cane and Coffee.
Reed's Steam Pipe Covering.
ALSO OFFER FOR SALE:
Paraffine Paint Co.'s P. & B. Paints and Papers; Lucol and Linseed Oil, raw and boiled.
Indurine (a cold-water paint), in white and colors.
Filter Press Clothes, Cement, Lime and Bricks.

CASTLE & COOKE, Ltd

HONOLULU

Commission Merchants

Sugar Factors

—AGENTS FOR—
The Ewa Plantation Co.
The Waiwala Agricultural Co., Ltd.
The Kohala Sugar Co.
The Waiwala Sugar Mill Co.
The Fulton Iron Works, St. Louis, Mo.
The Standard Oil Co.
The Geo. F. Blak. Cream Pumps.
Weston's Centrifugals.
The New England Life Insurance Co. of Boston.
The Aetna Fire Ins. Co. of Hartford, Conn.
The Alliance Assurance Co. of London.

ALEXANDER & BALDWIN, Ltd

OFFICERS:

H. P. Baldwin President
J. B. Castle First Vice President
W. M. Alexander Second Vice Pres.
J. P. Cooke Treasurer
W. O. Smith Secretary
Geo. R. Carter Auditor

Sugar Factors and Commission Agents

AGENTS FOR Hawaiian Commercial & Sugar Co., Hailu Sugar Co., Paila Plantation Co., Nahiku Sugar Co., Kihel Plantation Co., Hawaiian Sugar Co., Kahului Railroad Co.

Wm. G. Irwin & Co

LIMITED.

Wm. G. Irwin, President and Manager
Claus Spreckels, Vice President
W. M. Giffard, Second Vice President
H. M. Whitney Jr., Treas.
Geo. J. Ross Auditor

Sugar Factors

Commission Agents

AGENTS OF THE

Oceanic Steamship Co.

OF SAN FRANCISCO, CAL.

CASTLE & COOKE

IMPORTERS

LIFE and FIRE Insurance - Agents

—AGENTS FOR—

NEW ENGLAND MUTUAL LIFE INSURANCE CO. OF BOSTON.

AETNA FIRE INSURANCE COMPANY OF HARTFORD.

C. Brewer & Co., Ltd.

Queen Street, Honolulu, T. H.

Agents for—

Hawaiian Agricultural Co., Ooakala Sugar Plant Co., Onomea Sugar Co., Honomu Sugar Co., Wailuku Sugar Co., Mahee Sugar Co., Haleakala Ranch Co., The Planters' Line of San Francisco Packets, Chas. Brewer & Co.'s Line of Boston Packets.

LIST OF OFFICERS:
C. M. Cooke, President; George Robertson, Manager; E. F. Bishop, Treasurer and Secretary; Col. W. F. Allen, Auditor; P. C. Jones, H. Waterhouse and Geo. R. Carter, Directors.

THE VON HAMM-YOUNG CO.,

IMPORTERS AND COMMISSION MERCHANTS.

Queen Street, - Honolulu

AGENTS FOR—
The Lancashire Insurance Co.
The Balaise Insurance Co.
Union Gas Engine Co.
Domestic Sewing Machine, Etc.

The Bulletin, 75 cents per month.

STUDEBAKER

Buggies and Carriages

FOR STYLE, COMFORT
AND DURABILITY
BEST - THE - WORLD - OVER

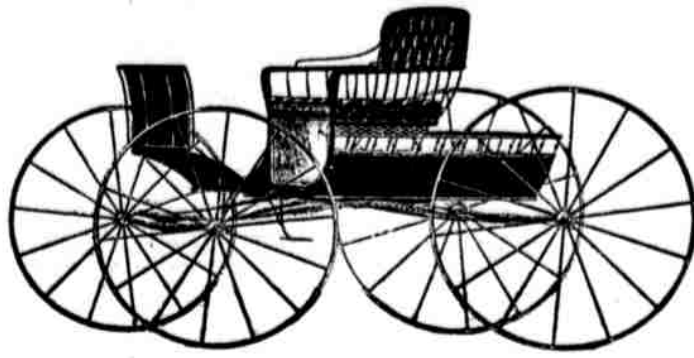

G. SCHUMAN, Ltd.
MERCHANT STREET.

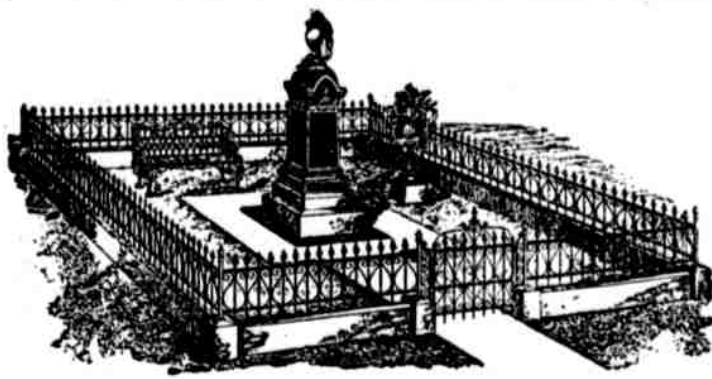

Hawaiian Iron Fence and Monumental Co.
H. E. HENDRICK, Prop.
TELEPHONE MAIN 287. 176-180 KING STREET.

camping estimates

FOR

Two persons for ten days
Three persons for ten days
Four persons for seven days
Four persons for ten days

Ask for them—cheerfully sent on request.

LEWIS & CO.
LIMITED.

LEADING GROCERS.
1060 FORT STREET.
240—TWO TELEPHONES—240

S. & W. at the Merchants' Fair

We will give every lady who is not already acquainted with the excellence of S. & W. goods a chance to become familiar with the label and the quality of this popular brand. Our exhibition at the Merchants' Fair will be very attractive. Don't fail to see it, and after this always ask for S. & W. goods—you will be glad of it.

H. May & Co.,
LIMITED.

The Popular Grocery Store.
22 — TELEPHONES — 24

H. Hackfeld & Co., Ltd.

General Commission Agents.

Cor. Fort and Queen Streets, Honolulu

The OLIVER TYPEWRITER

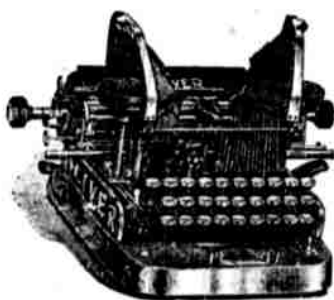

Simplicity, durability, speed and manifold power are conceded to be the four great essentials in a typewriter machine. We present to the public THE OLIVER as the latest and most striking embodiment of these features, and the most radical departure from other methods of construction.

DURABILITY

Other things being equal, durability follows as the result of simplicity. There is not a small, frail bearing in the machine. There are no fine joints to be affected by wear. The best materials obtainable, combined with good construction, are added to the simplicity of this machine, thus making its durability a foregone conclusion.

TYPEWRITER SUPPLIES

If in need of Typewriter Supplies of any kind, such as Cabinets, Stands, Paper, Ribbon, Carbon Paper, Oil, Copy Holders, Erasers, Brushes, or any other accessory, call on us and we will show you the BEST goods for the LOWEST prices.

WALL, NICHOLS CO., LTD.
Motor Carriage and Machine COMPANY.

REPAIR AND BUILD
ALL KINDS OF :

MACHINERY

Safe Work of All Kinds.
Typewriter, Phonographs,
Etc., Etc., Repaired.

UNION STREET, near Hotel.
Phone Blue 721. P. O. Box 118.

J. W. SCHOENING, Manager.

Fred. L. Waldron
BROKER AND
COMMISSION MERCHANT.

P. O. Box 553; Tel Blue 791; Room 5, Spreckels Building.

The weekly edition of the Evening Bulletin is the largest and best published in the Territory. Sixteen and twenty pages. \$1 a year.

FAIR EXHIBITS HERE

MAUNA LOA BRINGS VARIED ASSORTMENT

KONA AND KAU WILL BE WELL REPRESENTED—COMMISSIONER TAYLOR IS VERY MUCH GRATIFIED AT RESULT.

The steamer Mauna Loa arrived in port this morning at 5:20 o'clock from Kona, Kau and Maui ports. Pursuer Emerson gives the following report:

"Fine weather and smooth seas along the Hamakua coast. No rain. Heavy northeast winds along the Kau coast throughout the trip. Little rain. Picked the gasoline schooner Eclipse on Hualaloa yesterday. Smooth seas and soft northeast winds across the channels coming home."

The following sugar is reported at Hawaii ports ready for shipment: H. A. Co., 1200; K. S. Co., 1605; H. H. S. Co., and P. S. M. all cleaned out.

The Mauna Loa brought the following freight: 3734 sacks sugar, 45 sacks coffee, 500 sacks seed cane, 256 sacks taro, 49 sacks awa, 96 bundles bananas, 41 kegs butter, 25 cases fruit, 35 sacks beans, 8 barrels poi, 23 pigs, 6 bundles hides, 1 horse, 1 donkey and 157 packages sundries.

Of this freight a large amount was made up of exhibits for the Merchants' Fair. These came from the Kona districts and also in goodly quantities from Kau and the Maui ports where the Mauna Loa touched. Among the exhibits which could be seen were bunches of bananas, sugar cane, alligator pears, samples of koa wood and samples of different grasses.

Besides these there were numerous packages of exhibits which were so carefully cased that their contents could not be seen. Commissioner of Agriculture Wray Taylor was down on the wharf this morning to ascertain what the Mauna Loa brought for the Fair. He was much gratified at seeing the great quantity and the varied assortment of packages for the exhibition, which clearly showed that the people on the other islands of the group are on the qui vive for the Fair.

Much merriment was occasioned among the people on the wharf by a lonely, melancholy jackass which stood tied to a post on the wharf. Some wag had tied to his neck an enormous pasteboard label bearing the inscription: "Kona Exhibit; First Agricultural Fair; Honolulu."

Numerous were the jokes cracked and the joshes made over the innocent creature, which, however, took them with the impassionate stoicism of his kind.

CONSUL MIKI SAITO WILL RETURN HOME

Miki Saito, the Japanese Consul of Honolulu, will return to his home government in September to await a new appointment.

Mr. Saito's official term expired about a year ago but the matter of the fire claims not having been settled, he continued his duties here.

After Mr. Saito's departure, S. Okabe, the Vice Consul, will be Acting Consul until a new officer comes from Japan.

Mrs. Saito will leave for Japan on the American Maru, due August 23. It is said that S. Nagasawa, the secretary of the Consulate, will also leave for Japan with Mr. Saito.

The news of stopping the Japanese for four steamers reached the city from Yokohama on the Coptic. This is on account of the health conditions in Japan being so bad at the present time.

BIG FIGHT TODAY.

This is the day of the big Jeffries-Fitzsimmons fight in San Francisco. It was scheduled to take place at 2 o'clock, San Francisco time, so that it is certainly over by this time.

Jimmy Fox received a letter from Delaney, Jeffries' trainer, by the last steamer. In this, Delaney stated that Jeffries was in fine shape and should win the fight in ten rounds.

SALTY SHARK STORY.

New Orleans, July 9.—From all parts of Mississippi Sound and the bays and bayous off the Louisiana and Mississippi coast come wonderful stories of the unprecedented saltiness of the Gulf waters and of the appearance of deep-water fish hitherto unknown here. At Horn Island, Harrison county, Miss., a number of devil fish, one of them measuring thirty feet from tip to tip, have been harpooned by fishermen. There has also been an invasion of man-eating sharks.

A party of gentlemen from New Orleans while fishing today at Ship Island fastened their fishing boats together and staided them with a heavy anchor. A shark became entangled in the anchor, carried all three boats out to sea and finally wrecked them on the shore. The fishermen narrowly escaped with their lives. They are all prominent socially and in club life in New Orleans.

The solano is a hot southeast wind, loaded with fine dust, which blows across Spain.

LOCAL AND GENERAL

Q. H. Berrey, money to loan.
The place to get pure Kona coffee is at C. J. Day's grocery.

Primo and Rainier beer 10 cents a glass at the Pantheon.

Jim Quinn has withdrawn from the gentleman's driving race of tomorrow.

Blank books of all sorts, ledgers, etc., manufactured by the Bulletin Publishing Co.

The O. R. & L. Co. will give excursion rates to visitors in the city during fair week.

Mollie Connors has been withdrawn from the three-quarter mile dash race of tomorrow.

A nicely furnished room for a gentleman is offered for rent. See To Let column on page 3.

There is to be an automobile race in connection with the events at Kaplan park tomorrow.

Horses galore, mules, for sale. Awful cheap. W. S. Withers, automobile stables, King street.

For baby carriages and sewing machines and stoves and safes, call on Hoffschlaeger Co., Ltd.

Visit the Island Curio Store, 116 Hotel street, near Fort. Best assortment of island souvenirs and curios.

In the Police Court this forenoon, J. Borges was fined \$100 and costs on the charge of selling liquor without a license.

Miss Margaret McIntyre will leave in the Mauna Loa Tuesday on a visit to Mrs. Julian Monsarrat at Kapapala ranch, Kau, Hawaii.

Reports come from the Kau district that earthquakes there have been very frequent of late but there is no activity so far as Kilauea is concerned.

"The Mirror," the new weekly paper edited by W. F. Sablin and H. M. Ayres will be on sale tomorrow morning. The proprietors are able newspapermen and promise a good paper.

The Woman's Guild of St. Andrew's Cathedral will hold its regular monthly meeting Monday, July 28, at Mrs. E. D. Tenney's, Pensacola street, corner Lanika street, at 3 o'clock p. m.

The baseball game on Monday next will be between the Honolulu and all-Maui teams and on Tuesday the latter will play the all-Honolulu team. The games will take place on the Punahoa campus.

Representative Monsarrat of Kau was among the passengers in the Mauna Loa this morning. He was accompanied by his son Melville, who will return to school in the Sierra of the 29th inst.

The Mercantile Printing Company has moved from the corner of Queen and Fort streets to the second story of the new Podmore building, corner of Merchant and Alakea streets, where business is now booming along.

A meeting of the chairman of the various committees for the Fourth of July celebration will be held in the directors' room of the Bank of Hawaii tomorrow morning at 11 o'clock for the purpose of hearing and considering the reports.

Last evening witnessed a very pleasant meeting of some of the leading chess players at the hall of Cook's Music School. A rotation of opponents lends much interest to the "Intellectual Battle" and all present pledged themselves to a future meeting.

The American ship Hawaiian Isles has been hailed out in the stream, where she will await the arrival of a full of new sails which are to arrive in the steamer Nevada. As the Hawaiian Isles is going around the Horn, there is every probability that she may need them.

The New England Bakery and Candy Co.'s exhibits at the Merchants' Fair will have many attractive features. Jewelry and silverware besides gold and silver coins will be given away with each purchase. Manager Luttel is making a departure in the advertising line entirely new to Honolulu. See ads on page 2 of this paper.

The remains of Horner, the watchmaker formerly with H. F. Wichman were found in the crater of Diamond Head yesterday afternoon. The identification is complete. Dr. Huddy has positively identified the fillings and bridge work in the teeth and the duplicate keys of Schwarz, the real estate man, have been found to fit the door and desk to which they belonged.

Among the passengers from Kona, Kau and Maui ports in the Mauna Loa today were the following: Mr. and Mrs. L. Abrams, G. K. Wilder, C. H. Teaff, W. P. Fennell, Miss Ben Taylor, Miss W. Marros, Mrs. R. F. Bickerton, S. Bickerton, F. Buchholz, Mrs. E. S. Cunha, C. Cunha, George Beckley Jr., Miss A. Crystal, Miss A. Campbell, Miss L. Dickson, T. B. Lyons, Mrs. A. Enos and E. L. Cutting.

Following are the various business houses that are installing exhibits in the merchants' pavilion: Lewis & Co., T. H. Davies & Co., Honolulu Iron Works, Hawaiian Electric Co., H. Hackfeld & Co., Ltd., Cashman & Nelson, Guy Owens Electric Co., Pacific Hardware Co., Union Feed Co., Honolulu Brewing & Malting Co., Gus Schumann, C. F. Herrick Carriage Co., Pacific Vehicle & Supply Co., J. A. M. Johnson Paper Co., Pearson & Potter, Bergstrom Music Co., National Cash Register, W. W. Dimond & Co., Singer Sewing Machine Co., A. A. Montana, Benson, Smith & Co., W. C. Peacock & Co., H. May & Co., Rice & Perkins, Hawaiian Fertilizer Co. and Metropolitan Meat Co.

The continuation of Chapter IV of the Opium Cache on Maui, to be published in Saturday's Bulletin, will tell how the lava tunnels were searched and what came of it.



'HANAN'

This "HANAN" welt sole shoe is a particularly attractive one.

The material is an extra choice piece of Bright kid.

The perforated vamp sets it off to splendid advantage.

The sole carries the correct extension edge.

A personification of the typical American gentleman.

McInerney Shoe Store

New York Dental Parlors

The high class of work turned out at the New York Dental Parlors every day counts and more people are realizing that they can get better work and lower prices than anywhere else.

Each department in charge of a specialist and our operators are graduate dentists of the best-recognized schools in the U. S. or the world.

We have a larger staff than any other dental office in the city; we have the best plate workers, crown and bridge specialists, and in fact all branches of dentistry as practiced by us are strictly up to date.

We can save you money on your dental work. We will tell you in advance exactly what your work will cost by a free examination.

Full Plate of Teeth \$5.00
Gold Crowns 5.00
Bridge Work, per tooth 5.00
Gold Fillings 1.00
Silver Fillings50



All our instruments are thoroughly sterilized before use.

New York Dental Parlors,
Room 4, Ellis Building, Hotel Street.
Ladies in Attendance.

Hours, 8 a. m. to 6 p. m.
Sundays, 9 a. m. to 12 m.

GOLDEN RULE BAZAAR'S NEW BOOK LIST.

"If I Were King," by Justin McCarthy.
"The Dark of the Moon," by S. R. Crockett.
"The Mastery of the Pacific," by A. R. Coquilhon.

"Dorothy Vernon of Haddon Hall," by Chas. Majors (author of "When Knighthood Was in Flower").
"The Blazed Trail," by S. E. White.
"None But the Brave," by H. Sears.
"The Kentons," by W. D. Howells.
"The Strollers," by F. S. Isham.
"The Magic Wheel," by John Strange Winter.
"The Hounds of the Baskervilles," by Conan Doyle.
"The Woman Who Dared," by Lynch.
"A House Party," edited by Paul Leicester Ford.

The above are only a "SAMPLE LOT" of what may be found on our shelves.

156 Hotel Street

Still in the Field

E. C. ROWE

has started in business again now at 550 KING STREET, TERRITORIAL BUILDING, where he is prepared to do PAINTING and PAPERHANGING in all its branches, and will be pleased to see all of his old patrons, as well as new ones. He has no connection with any other shop.

550 KING ST. P. O. BOX 293.

HAWAIIAN ENGINEERING AND
CONSTRUCTION CO.

ENGINEERS AND CONTRACTORS.

Rooms 508-510 Stangenwald Bldg.

Tel. Main 50. P. O. Box 537.

Fine Job Printing at the Bulletin of fice.

GO AWAY!

Ants do, if given the Antoline treatment. Greatest success attends use of this newly discovered ant exterminator. If the pests use it once they never do again.

In the pantry Antoline is invaluable as it is not a poison but has the desired result.

Honolulu Drug Store

AGENTS.

THE REVOLVING LENS OF Al Vista Camera

sweeps from side to side and photographs in one picture more than your two eyes can take in. Handsomely illustrated catalogues free for the asking at

Honolulu
Photo Supply Co
Fort Street

MRS. A. SCHOELLKOPF,
TEACHER OF PIANO.
FRENCH INTERPRETER.
Honolulu, T. H.

Hotel Street, Opposite Advent Church.

The Evening Bulletin, 75 cents per month.

J. H. FISHER & Company.

Stock and Bond Brokers.

AGENTS FOR
FIRE ASSOCIATION, of Philadelphia
WESTERN ASSURANCE CO., of Toronto.

Offices—Stangenwald Bldg., Merchant Street. Tel. Main 502.

AGGUSED FINANCIER DOMINATES THE COURT

Berlin, July 14. — Adolf Schmidt, formerly managing director of the Treber - Trocknung (Grain - Drying) Company, whose collapse brought about the failure of the Leipziger Bank about a year ago for 200,000,000 marks (\$50,000,000) dominated the court at Leipzig today, which is trying the bank directors. Schmidt, who was searchingly examined for hours, dealt with intricate accounts of the Treber - Trocknung Company with an air of openness, truthfulness and almost injured innocence. His nimble mind had an answer ready for every question. Though a prisoner, he was as much at ease as any one in the courtroom. He admitted various irregularities, like backdating entries in books, but affirmed that all of these were simply devised to save the company from the effects of newspaper attacks, and asserted that the unusual measures were perfectly legitimate.

TO CURE A COLD IN ONE DAY
Take Laxative Bromo Quinine Tablets. All druggists refund the money if it fails to cure. M. W. Grove's signature is on each box. 25 cents.

The continuation of Chapter IV of the Opium Cache on Maui, to be published in Saturday's Bulletin, will tell how the lava tunnels were searched and what came of it.

Albert Raas

FINANCIAL AGENT.
STOCK AND BOND BROKER.

MEMBER OF
HONOLULU STOCK EXCHANGE.

Orders for the purchase or sale of stocks and bonds carefully and promptly executed. Loans negotiated.....

Office—Room 401, 4th floor, Stangenwald Bldg. Postoffice box 390; Telephone Main 331.

Halstead & Co., Ltd

Stock and
Bond Brokers

MONEY ADVANCED ON SUGAR
SECURITIES.

921 Fort Street

TEL. MAIN 133.

A. C. LOVEKIN,

STOCK AND BOND BROKER,
REAL ESTATE AND INSURANCE.

403 Judd Building.

E. W. JORDAN

has just received ex.
"ALAMEDA" a full line
of the celebrated

W.B. corsets

Also a big choice in the

"PING PONG" GAME

Come early and save
being disappointed.

No 10 Store
Fort Street

W. M. Cunningham. Jno. Schaefer.

HAIL TO MEN



Even unto old age you may feel the vigor of youth, with its light heart, elastic step, courage and tireless energy. You may be free from pains and aches and defy your years.

There is a fountain of perpetual youth, and you have only to reach out your hand and take it. You can drink of it until your heart shouts with gladness, and with all your might you will proclaim, as other men have:

"I AM A MAN!"

Like the giants of old, you can be in your prime at 60—strong, vigorous and full of youthful enthusiasm.

Watanabe, Oahu, H. T., Jan. 27, 1902.
Dr. M. H. McLaughlin,
Dear Sir—I am writing to let you know that I have greatly benefited by the use of your belt. I can honestly say that it is worth its weight in gold. I have recommended it to several parties here, and also to some in Honolulu.
Yours very truly,
ALAN SHEPARD.

It cures Rheumatism, Lame Back, Sciatica. Call and see it today or send for free book about it. I will send it sealed if you send this ad.

Dr. M. H. McLaughlin,
908 Market St.,
San Francisco.
NEVER SOLD BY DRUG STORES OR AGENTS.

Corporation Notices.

Territory of Hawaii,)
Island of Oahu,) ss.
City of Honolulu,)

Cecil Brown and W. G. Cooper, being each duly sworn, depose and say that they are respectively President and Cashier of THE FIRST AMERICAN SAVINGS & TRUST CO. OF HAWAII, LTD., and that the following schedule is a full, true, just and accurate statement of the affairs of the said THE FIRST AMERICAN SAVINGS & TRUST CO. OF HAWAII, LTD., to and including the 30th day of June, 1902, such schedule being required by section 14 of the Banking Act of 1884.

The Capital of the Company is \$250,000, divided into 2500 shares of the value of \$100 each. The number of shares issued in 2500, and the shares are fully paid up.

The liabilities of the Company on the 1st day of July, 1902, were as follows:

| | |
|---|--------------|
| Capital | \$250,000.00 |
| Deposits | 245,892.14 |
| Dividend Ac- count | 6,250.00 |
| Undivided prof- its | 9,569.22 |
| Suspense Ac- count | 523.33 |
| The Assets of the Company on the 1st day of July, 1902, were as fol- lows: | |
| Bills Receiv- able | \$387,130.00 |
| Bonds | 53,250.00 |
| Cash on hand in bank | 65,596.79 |
| Interest ac- crued to June 30th, 1902 | 6,258.10 |
| | \$512,234.89 |
| | \$512,234.89 |

(Signed) CECIL BROWN,
President.
(Signed) W. G. COOPER,
Cashier.

Subscribed and sworn to before me this 21st day of July, 1902.

(Signed) GEO. L. BIGELOW,
Notary Public, First Judicial Circuit.
I hereby certify that the foregoing is a true and faithful copy of the original statement or schedule of THE FIRST AMERICAN SAVINGS & TRUST CO. OF HAWAII, LTD., sworn to before me on the 24 day of July, 1902.

GEO. L. BIGELOW,
Notary Public, First Judicial Circuit.
2203-1w

NOTICE OF STOCKHOLDERS' MEETING.

The annual meeting of the stockholders of the McCabe, Hamilton & Renny Co., Ltd., has been called by the Vice President for Tuesday, July 29th, 1902, at 4 o'clock p. m., at the office of the Company, 29 Queen street.

B. G. HOLT,
Secretary.
Honolulu, T. H., July 21st, 1902.
2204-1w

B. W. Quinn,

modern
plumbing

Patronage of Owners, Architects
and Builders solicited.

1168 Union St. Phone, Main 394

A. C. WALL, D.D.S.

O. E. WALL, D.D.S.

DENTISTS.

Love Building, Fort Street.

Hours, 9 to 4. Telephone Main 227

The Evening Bulletin, 75 cents per month.

HORSE RACE PROGRAM

EXCELLENT SPORT IS
PROMISED EVERYBODY

MEETING OF JOCKEY CLUB LAST
NIGHT AND WHAT WAS
DONE—DAY'S OFFICIALS
APPOINTED.

At a meeting of the executive committee of the Jockey Club last night the official program was made up. The meeting was held at the Club stables and was attended by a full committee. The following officials to have charge of the races were appointed:

Judges—Hon. Samuel Parker, C. H. Durfee and Gus Schumann.
Starter—Charles Wilson.
Timekeeper—Louis Mack.
Paddock-keeper—R. Ballentine.
Clerk of course—Captain Sam Johnson.

The committee decided to have printed programs for the day. The band will be present at the race track during the races tomorrow afternoon. It is expected that the various events will be intensely interesting. Following is a complete list of the entries for the races:

First race, three-eighths mile dash—Polo pony race, polo players to ride; \$50 cup.

1. Kallih, Dr. McAdory.

2. Gelsha, H. E. Pickett.

3. Wild Oats, A. C. Scott.

4. Jim Crow, L. J. Maddux.

Second race, one-half mile dash—Mollie Connors barred; purse \$100.

1. Racey, R. M. Tom Hollinger.

2. Black Horse, b. m. E. Devauchelle.

3. Lono, s. h. A. Dominguez.

4. Amario, b. h. R. Ballentine.

Third race, one mile dash—Special trot for named horses; \$50 cup.

1. Nettle H., b. m. J. W. Allen.

2. Lestre, b. h. D. H. Davis.

3. Wisteria, b. m. F. J. Turk.

4. Artie W., b. h. Captain Soule.

Fourth race, one mile dash—Trotting and pacing for named horses; cup.

1. Trump, b. h. H. H. Perry.

2. Creole, b. h. D. H. Davis.

3. Billy S., b. m. E. Stop.

4. Dusty Roads, r. w. W. Lucas.

Fifth race, one mile dash—Gentlemen's riding race for horses that have never raced; weight 150 pounds; \$50 cup. For members of Jockey Club.

1. Hraw Scot, J. Hogan.

2. Kau Lady, Dr. Shaw.

3. New Suit, H. Roth.

4. Kuokoa, Prince Cupid.

5. Cyclone No. 2, D. H. Davis.

6. Jim Sloan, A. C. Scott.

7. Supreme Bench, George Lucas.

8. Miss Warren, W. H. Drummond.

9. California, H. C. Vida.

10. Club Stables, Ltd., Chas. Bellina.

11. Pete Koko, W. E. Bellina.

12. Lady Mae, E. McCriston.

13. Nin Wonder, W. Lucas.

14. Frank, Jim Quinn.

15. Polly, R. L. Colburn.

16. Bruner, R. Ballentine.

17. Detective, S. F. Chillingworth.

18. Just Too Late, C. P. Chillingworth.

Sixth race, one mile dash—Patrolmen's race, to be raced by horses and riders now on duty and horses that have never won a race; \$50 cup; no entry fee.

1. Dandy, F. A. Burningham.

2. Shamrock, G. Pearson.

3. Walmea, B. M. Bonfield.

4. Richard Third, W. H. Curtis.

5. Punui, W. H. McCormick.

6. Kihaha, A. Spillner.

Seventh race, one mile dash—Trotting and pacing for named horses; \$50 cup.

1. Charlie, Dr. Monerret.

2. Walter H., Prince Cupid.

3. May Stewart, W. E. Bellina.

4. Madeline, Tom King Jr.

5. Grandpa, Charles Bellina.

6. Prince H., I. Livingston.

7. Hoopa, R. Ryeroff.

8. Dick, J. G. Schleff.

Eighth race, three-quarter mile dash—Mollie Connors to carry 125 pounds; purse, \$100.

1. Rosalia, Charles David.

2. Mollie Connors, R. Ballentine.

3. Amario, R. Ballentine.

Ninth race, one mile dash—Trotting and pacing for named horses; cup.

1. Violin, Prince Cupid.

2. W. H. Wood, Prince David.

3. Nettle H., J. W. Allen.

4. Edna G., D. H. Davis.

5. Los Angeles, W. H. Drummond.

Tenth race, cowboy race—\$50; three mile relay.

1. Runaway Billy, Dusky Baby, Le-ah, W. S. Ryeroff.

2. Wela-Ka-Hao, Rag Time, Warm Baby, W. C. Vida.

3. Tom, Dick, Harry, Joe Leilthua.

4. Jack, Jill, Mary, J. K. Maunakea.

REAL ESTATE TRANSACTIONS

Instruments Filed for Record July 24.
H. Hirota—Tabara A.M.
Mas Manakul—Sam Kamae Jr. D.
Robecca Kauakahi and hsb. M. V.
Holmes M.
Manakul—Flora Kamaokalani D.
McBryde Sugar Co., Ltd.—First Am. Sav. & Trust Co. T.M.
Emma L. Dillingham—Ewa Plin Co. R.R.
Ida B. Castle—Ewa Plin Co. R.R.
Emma L. Dillingham—Oahu Ry. & Land Co. R.R.
W. F. Allen, tr.—Mary A. Downey, Rel. Wm. Grieve, by atty.—Alice Her- rick R.R.
Instruments Filed for Record July 25.
Kepaa—A. Pauole D.

Recorded July 19, 1902.
Annie Kaea and husband to M. W. Tschudi; mortgage; portion R. P. 5718, Kula, 6238 and 2145, Honolulu Oahu; \$123. Book 237, page 292. Dated May 17, 1902.
Lake Plantation, by attorney, to Ka- huku Plantation Company, Limited; lease; thirty acres land and twenty foot right of way, Laie, Koolanua, Oa- hu; fifteen years at \$180. Book 249, page 27. Dated February 23, 1899.

BROOKLYN BRIDGE JUMP

New York, July 15.—Despondent be- cause he was at the end of his re- sources and unable to obtain employ- ment, James McBride, 28 years old, of 290 Court street, Brooklyn, a restau- rant employe, today climbed to one of the cables on Brooklyn bridge and jumped to the water below, narrowly escaping being dashed to death on a passing boat.

The bridge jumper is now in a Brooklyn hospital, where it is thought he may recover. McBride described a score of somersaults before he struck the water, and was picked up a few moments later, floating on his back and making feeble efforts to swim.

The continuation of Chapter IV of the Opium Cache on Maui, to be pub- lished in Saturday's Bulletin, will tell how the lava tunnels were searched and what came of it.

Rev. Dr. Parkhurst is now in Ireland studying the various phases of the Irish problem.

Legal Notices.

IN THE CIRCUIT COURT, FIRST Circuit, Territory of Hawaii. In Pro- bate, at Chambers. In the Matter of the Estate of Keann (de), late of Hono- lulu, Oahu, deceased. Petition having been filed by Kahaina (w), daughter of said intestate, praying that Letters of Administration upon said estate be is- sued to her, said Kahaina (w), notice is hereby given that MONDAY, the 25th day of AUGUST, A. D. 1902, at 10 o'clock a. m., in the Judiciary building, Honolulu, Oahu, is appointed the time and place for hearing said petition, when and where all persons concerned may appear and show cause, if any they have, why said petition should not be granted.

Honolulu, Oahu, July 18, 1902.
By the Court, J. A. THOMPSON, Clerk.
W. T. Rawlins, Attorney for Peti- tioner.

2201—July 18, 25, Aug. 4, 11.

Our Soda Water

GINGER ALE, CREAM SODA,
KOMEL, ROOT BEER, Etc.,

Is sweetened by the use of pure cane sugar. We use no cheap substitute. ONE REASON WHY OUR BEVERAGES ARE THE BEST AND THE MOST POPULAR.

Prompt delivery anywhere and everywhere in the city and Wal- kiki.

Consolidated Soda Water Works
Company, Ltd.

Telephone Main 71.
Works 601 Fort Street.

THE UNION EXPRESS CO.

Sales, Pianos,
Furniture MOVED

Drays for Freight
and Lumber.....

Our representative meets all incom- ing steamers from the Coast, and w check baggage on all outgoing steam- ers.

White and Black Soap For Sale
Office with Evening Bulletin, 21-
King street. Tel 86.

W. LARSEN, Mgr

When You Want a Rig

RING UP THE

C-L-U-B

LIVERY BOARDING and
SALES STABLES.

2 : : : 518 FORT STREET

Stable 'Phone, 109 Main.

Hack Stand, 'Phones 319 and 32.

C. H. BELLINA.

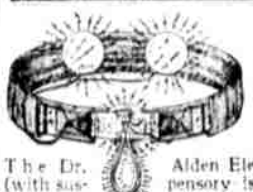

The Dr. Alden Electric Belt

(with sus- pensory) is guaranteed to possess all the curative prop- erties of the expensive belts now sold by doctors and druggists. It gives a very strong current of electricity and is easily regulated. Bound to supersede others. Can be had from the undersigned only; no agents; no discount. Circular free. Address Pierce Electric Co., 205 Post St., San Francisco. Sent free to Hawaii for \$5.00

A \$20.00 BELT for \$5.00

Jas. T. Taylor

CIVIL AND HYDRAULIC ENGINEER

306 Judd Building.

Telephone Main 294.

Oceanic Steamship Company
TIME TABLE

The steamers of this line will arrive and leave this port as hereunder.

FROM SAN FRANCISCO. FOR SAN FRANCISCO.
VENTURA JULY 30
ALAMEDA AUG. 8
SIERRA AUG. 20
ALAMEDA AUG. 29
SONOMA SEPT. 10
ALAMEDA SEPT. 19

In connection with the sailing of the above steamers, the agents are pre- pared to issue, to intending passengers, coupon through tickets by any rail- road from San Francisco to all points in the United States, and from New York by any steamship line to all European ports.

FOR FURTHER PARTICULARS APPLY TO

Wm. G. Irwin & Co., Ltd.

GENERAL AGENTS OCEANIC S. S. CO.

American-Hawaiian S. S. Co.

DIRECT SERVICE BETWEEN
NEW YORK AND HAWAIIAN ISLANDS, via Pacific Coast.

S. S. OREGONIAN, July 15th.

S. S. NEBRASKAN (new) about July 25th.

S. S. ALASKAN, about August 15th.

Freight received at Company's wharf, 42d St., South Brooklyn, at all times.

From San Francisco
S. S. "NEVADAN" JULY 17

From Seattle and Tacoma
S. S. "HAWAIIAN" AUG. 10

For further particulars apply to

C. P. MORSE, General Freight Agent.

H. HACKFELD & CO., Ltd.

AGENTS, HONOLULU.

Pacific Mail Steamship Co.

Occidental and Oriental Steamship Co. and Toyo Kisen Kaisha

Steamers of the above companies will call at Honolulu and leave this port on or about the dates below mentioned.

FOR JAPAN AND CHINA. FOR SAN FRANCISCO.

NIPPON MARU JULY 31

KOREA AUG. 8

COPTIC AUG. 16

HONGKONG MARU AUG. 26

CHINA SEPT. 6

AMERICA MARU AUG. 2

PEKING AUG. 11

GAELIC AUG. 29

DORIC SEPT. 12

NIPPON MARU SEPT. 20

MOANA AUG. 2

MIOWERA JULY 30

MIOWERA AUG. 27

MOANA SEPT. 24

Through Tickets issued from Honolulu to Canada, United States and Europe. For Freight and Passage and all general information, apply to

Theo. H. Davies & Co., Ltd., Gen'l Agents.

GLOBE NAVIGATION COMPANY, LTD.

PUGET SOUND-HONOLULU ROUTE.

Connecting Direct without transfer with G. N. Ry., N. P. Ry. and C. P. R. Lowest rates of freight from all eastern points; shortest possible time.

S. S. EUREKA, from Seattle, on or about AUGUST 1

S. S. TAMPCO, on or about AUGUST 1

For further information address

L. E. BEEBE,

2 Brewer Building, Honolulu.

AGENT HAWAIIAN ISLANDS.

Globe Nav. Co., Ltd., Seattle, Wash.; P. W. Rochester, 308 Market St., S. F.; Agents of above roads, will furnish information.

Make a Good Impression

By having your photo taken. My work is of the highest quality and prices reasonable

J. J. Williams,

Take elevator in Boston Block.

French Laundry

505, Corner of Beretania Avenue and Punchbowl Street.

All Work Done by Hand

LACE CURTAINS A SPECIALTY.

J. ABADIE, Proprietor.

Telephone Blue 3552.

Woman's Exchange

has removed to the

Arlington Block, Hotel Street,

In the store formerly occupied by H. W. Foster.

THE ORIGINAL HAWAIIAN

QUINTET and GLEE CLUB

DO YOU USE SCOURENE

(Blue Wrapper, with Red Band)

IF NOT, WHY NOT?

IT IS UNDENIABLY THE BEST SCOURING SOAP IN THE WORLD
FOR PAINTS, FLOOR CLOTHS, WOOD AND MARBLE FLOORS,
BATH TUBS, ETC.

POLISHES Tin, Brass and Copper Ware of all kinds

In general House Cleaning, Dish Washing, etc., it will not injure
the hands. Is safer and more economical than any other Soap.

We have a large window display of Scourene on King Street, near
Fort. Look at it, fix the name in your mind and the next time you
need any Scouring Soap give SCOURENE a trial.

E. O. HALL & SON, Ltd.
CORNER FORT AND KING STREETS.

THE BEST BEER

18

MANILLA LAGER

It is pale, pure and delicious in the rare flavor of the finest
Bohemian hops. A taste will convince you of its superior quali-
ties. Order a dozen from

LOVEJOY & CO.,

Cor. Nuuanu and Merchant Sts. TELEPHONE 308

"Modern Eloquence"

What is it?

Answer!!!

A library of famous after-dinner speeches, Classic and Popular
lectures, the best Occasional Addresses, Anecdotes, Reminiscences
and Repartee, edited by Hon. THOMAS B. REED. Send for sample
pages and illustrations.

WM. C. LYON,

TELEPHONE WHITE 1681 200-201 JUDD BUILDING

Kawaiakeakua

**Volcano
Mineral Water**

BOTTLED AT THE SPRINGS AT PUNA BY H. L. WILLIAMS & CO.

This water is taken from the
famous Volcanic Springs situat-
ed in the District of Puna, Island
of Hawaii, where for years it has
been used by people living on
the islands as a cure for kidney
troubles.

Arrangements have been made
with the Fountain Soda Works
of this city to act as our distrib-
uting agents. Send all orders to

GOVERNMENT ANALYSIS:

| | Percent | Grains per U.S. gallon |
|----------------------------------|---------|---------------------------|
| Solids | 0.1880 | 110.92 |
| Chlorine | 0.0860 | 50.74 |
| Sulphuric Acid | 0.0133 | 7.84 |
| Lime | 0.0055 | 3.24 |
| Magnesia | 0.0066 | 3.89 |
| Silica | 0.0065 | 3.24 |
| Chlorine calcu- lated as salt | | \$3.6 |

EDMUND C. SHOREY,
Chemist.

FOUNTAIN SODA WORKS

TERMS:

One Case of 100 Bottles
(pints) \$8.50
One Case of 50 Bottles
(pints) \$4.25

A rebate of One Dollar will be
made upon the return of ship-
ping case and 100 bottles.

TELEPHONE MAIN 270

BY AUTHORITY

NOTICE.

HENRY DEACON, ESQ., has this
day been appointed Chairman of the
District Road Board for the District
of Hilo, Island of Hawaii, Territory of
Hawaii.

JAMES H. BOYD,
Superintendent of Public Works,
Department of Public Works, July
23d, 1902. 2295-3R

Weekly edition of the Bulletin, \$1 a
year.



Our Soda Waters

are everywhere conceded to be
the highest quality. We sell
them at

35c THE DOZEN.
Delivery free anywhere in the
city. All orders promptly at-
tended to.

TELEPHONE BLUE 1871.
**HAWAIIAN
SODA WATER WORKS**

MODERN HIGH-CLASS

The EXPERT DENTISTS

Arlington Block,
215 Hotel St., Op. Union.

See the new Climax Arc Lamp

100 to 600 candlepower. This
is the best lamp on the market.
Manufactured by The Standard
Gas Lamp Company.

Asphaltum, Grades C. D. and
natural in lots to suit.

Asphaltum Coating.

Alpine Cement.

Herringbone Expanded Metal

Lath.

Ready Rock Roofing.

HAWAIIAN TRADING CO., Ltd
SOLE AGENTS.

1142 Fort Street, Love Building.

BANGALORE IN PORT

(Continued from Page 1.)

he was captured by the sailors and de-
livered to the cook who served him for
dinner.

The vessel carries a small menagerie
on board, there being a cow, two pigs,
a rabbit, a dog and several cats, living
in perfect harmony together. The ves-
sel carries no cargo whatever and is
preparing for a long stay in this port
as she will be required to get a load of
sugar. Captain Blanchard has his wife
on board with him.

The crew of the vessel consists of
fourteen Japanese sailors while the off-
icers of course are white. The Japanese
were shipped in Whatcom and are
said by the ship's officers to have been
fairly satisfactory. They took the ves-
sel to Tocapilla, unloaded the lumber
there and continued on the trip to this
port without giving any trouble. They
are said to be rather good sailors and
although they admittedly do not come
up to white sailors they have several
very good points.

On the deck of the Bangalore can be
seen a small, odd looking craft. It is a
white painted, flat bottomed boat, the
bow of which runs with a perfectly
flat bottom up joining the sides in a
sharp point. The stern of the boat
curves up some but is square. This boat
is furnished with a mast carrying a
mainsail. She also has a centerboard.
This craft is in several ways different
in its building from the crafts ordi-
narily seen and answers perfectly to
her name, the "None Such," which is
pointed in black letters on her stern.
She was built by Captain Blanchard
during the trip from Tocapilla, who
thus used the opportunity to while
away the long, dull days at sea.

Upon the whole, Captain Blanchard
seems to be a believer in gulling away
the dull time at sea by doing useful
work. Lying along the deck of the
vessel are a couple of long and heavy
rough timbers. These are to be fash-
ioned into spars for the Bangalore.

ARRESTED HUSBAND TO GET HER DIVORCE

New York, July 15.—In order to
have him on hand for judgment in her
suit for absolute divorce, Mrs. Nina
Rosenshine had her husband, Max, ar-
rested today on an order of Justice
Fitzgerald of the Supreme Court. Bail
was fixed at \$5000, which he gave. She
says that Rosenhsine was getting ready
to depart and had already sold out his
interests in the oyster feather busi-
ness of Rosenhsine Brothers of this
city and in the Boston dry goods house
of Gross, Strauss & Co. for \$38,000.

Mrs. Rosenhsine says she was mar-
ried to the defendant in San Francisco,
where she resided with her parents,
on January 27th, and came here with
him on March 7th last, when they went
to live at Rosenhsine's mother's home,
at 4114 Madison avenue. After two
days they moved to the Hotel Chas-
taignery, Madison avenue and Nin-
ety-second street, where she was aban-
doned by him.

Mrs. Rosenhsine charges her hus-
band with intimacy with Harriet Rose.
It is averred he has been supporting
Miss Rose since his marriage. She did
not suspect this until she got hold of
a letter marked "personal and impor-
tant." She opened it so as to hunt up
her husband at once if need be and
read a very affectionate missive, signed
"Harriet."

Mrs. Rosenhsine says she sent to
San Francisco and got her brother,
Adolph G. Kaufman, to come here and
reason with her husband, who prom-
ised amendment, but did not reform. Ro-
senhsine denies his wife's charges.

The continuation of Chapter IV of
the Opium Cache on Maui, to be pub-
lished in Saturday's Bulletin, will tell
how the lava tunnels were searched
and what came of it.

SHIPPING INTELLIGENCE

TIDES.

| DAY. | Low Tide | High Tide | Low Tide | High Tide |
|-----------|------------|------------|------------|------------|
| Monday | 4:20 a. m. | 5:10 p. m. | 4:10 a. m. | 5:00 p. m. |
| Tuesday | 4:20 a. m. | 5:10 p. m. | 4:10 a. m. | 5:00 p. m. |
| Wednesday | 4:20 a. m. | 5:10 p. m. | 4:10 a. m. | 5:00 p. m. |
| Thursday | 4:20 a. m. | 5:10 p. m. | 4:10 a. m. | 5:00 p. m. |
| Friday | 4:20 a. m. | 5:10 p. m. | 4:10 a. m. | 5:00 p. m. |
| Saturday | 4:20 a. m. | 5:10 p. m. | 4:10 a. m. | 5:00 p. m. |
| Sunday | 4:20 a. m. | 5:10 p. m. | 4:10 a. m. | 5:00 p. m. |
| Monday | 4:20 a. m. | 5:10 p. m. | 4:10 a. m. | 5:00 p. m. |

Last quarter of the moon on the 27th
at 6:45 p. m.

Full moon on the 29th, at 6:16 a. m.

Tides from the United States Coast
and Geodetic Survey Tables.

The tides at Kahului and Hilo occur
about an hour earlier than at Ha-
nolulu.

Hawaiian Standard Time is 10h 30m
slower than Greenwich time, being
that of the meridian of 157.30. The
time whistle blows at 1:30 p. m., which
is the same as Greenwich, 9h 0m.

Weather Bureau, Honolulu, July 25.—
Temperature — Morning minimum,
76; Midday maximum, 86.
Barometer at 9 a. m., 29.99. Rising.
Rainfall none.
Dew Point 69F.
Humidity at 9 a. m., 68 per cent.
Diamond Head Signal Station, July
25.—Weather cloudy; wind fresh NE.

ARRIVED.

Thursday, July 24.
Steamer Helene, Nicholson, from Ha-
waii ports.

Friday, July 25.
Steamer Mauna Loa, Simerson, from
Kau, Kona and Maui ports, at 5:19
a. m.

Am. sp. Bangalore, Blanchard, from
Tocapilla via Hilo.
Schr. Malolo, from Kauai ports, at
8:30 a. m.

DEPARTED.

Friday, July 25.
Schr. Malolo, for Punahele, at 8:30 a. m.
Schr. Ada, for Wallua, at noon.

Thursday, July 24.
S. S. Coptic, Binder, for San Fran-
cisco.

Nor. bk. Australia, Prantzen, in bak-
last for the Sound.

Am. bk. Albert, Turner, for San
Francisco.

Steamer Kalanani, Dower, for Punahele,
Steamer Ke Au Hon, Tillet, for Kona
and Waimea.

Steamer Mikahala, Gregory, for Kauai
ports.

SAILING TODAY.

Am. bk. Mauna Ala, Smith, in bak-
last for San Francisco.

PASSENGERS ARRIVED.

From Kau, Kona and Maui ports, to-
day, Mauna Loa, July 25.—Volcano—
L. Abrams, Mrs. L. Abrams, A. G. Hub-
bard, Mrs. A. G. Hubbard, Master Hub-
bard, G. K. Wilder, C. H. Teaff, St.
Clair Butgood. From Kau—Miss J. A.
Carino, W. P. Fennell, Miss M. Fen-
nell, Miss W. Fennell, J. Monsarrat,
Melville Monsarrat, J. B. Medeiros.

From Kona—Miss E. F. de Merritt,
Mrs. R. F. Bickerton, S. Bickerton,
Mrs. S. Marcellino, J. Cowan, G. Mil-
lar, F. Hochholtz, H. Schofield, Rev.
W. N. Lono, Mrs. E. S. Cunha, C. Cun-
ha, Prince David and wife, S. Parker
and wife, Miss A. Campbell, Misses
Campbell (2), Miss I. Dickson, J. W.
Maddra, D. L. Wardsworth, Elder C.
C. Smith, Elder I. Hatch, Judge Goar,
C. A. Geo. Beckley Jr., Miss A. Cry-
stall, W. G. Irwin, N. Aluli, T. B. Ly-
ons, Master Ed. Lyons, S. N. Palmer,
H. Merrick, J. Frates, A. Enos, Mrs.
A. Enos, R. C. Searle, J. Kane, E. L.
Cutting, Mrs. Keawepoepoe and child,
Mrs. C. Neumann and child; 61 on
deck.

From Maui—Miss E. F. de Merritt,
Mrs. R. F. Bickerton, S. Bickerton,
Mrs. S. Marcellino, J. Cowan, G. Mil-
lar, F. Hochholtz, H. Schofield, Rev.
W. N. Lono, Mrs. E. S. Cunha, C. Cun-
ha, Prince David and wife, S. Parker
and wife, Miss A. Campbell, Misses
Campbell (2), Miss I. Dickson, J. W.
Maddra, D. L. Wardsworth, Elder C.
C. Smith, Elder I. Hatch, Judge Goar,
C. A. Geo. Beckley Jr., Miss A. Cry-
stall, W. G. Irwin, N. Aluli, T. B. Ly-
ons, Master Ed. Lyons, S. N. Palmer,
H. Merrick, J. Frates, A. Enos, Mrs.
A. Enos, R. C. Searle, J. Kane, E. L.
Cutting, Mrs. Keawepoepoe and child,
Mrs. C. Neumann and child; 61 on
deck.

From Maui—Miss E. F. de Merritt,
Mrs. R. F. Bickerton, S. Bickerton,
Mrs. S. Marcellino, J. Cowan, G. Mil-
lar, F. Hochholtz, H. Schofield, Rev.
W. N. Lono, Mrs. E. S. Cunha, C. Cun-
ha, Prince David and wife, S. Parker
and wife, Miss A. Campbell, Misses
Campbell (2), Miss I. Dickson, J. W.
Maddra, D. L. Wardsworth, Elder C.
C. Smith, Elder I. Hatch, Judge Goar,
C. A. Geo. Beckley Jr., Miss A. Cry-
stall, W. G. Irwin, N. Aluli, T. B. Ly-
ons, Master Ed. Lyons, S. N. Palmer,
H. Merrick, J. Frates, A. Enos, Mrs.
A. Enos, R. C. Searle, J. Kane, E. L.
Cutting, Mrs. Keawepoepoe and child,
Mrs. C. Neumann and child; 61 on
deck.

From Maui—Miss E. F. de Merritt,
Mrs. R. F. Bickerton, S. Bickerton,
Mrs. S. Marcellino, J. Cowan, G. Mil-
lar, F. Hochholtz, H. Schofield, Rev.
W. N. Lono, Mrs. E. S. Cunha, C. Cun-
ha, Prince David and wife, S. Parker
and wife, Miss A. Campbell, Misses
Campbell (2), Miss I. Dickson, J. W.
Maddra, D. L. Wardsworth, Elder C.
C. Smith, Elder I. Hatch, Judge Goar,
C. A. Geo. Beckley Jr., Miss A. Cry-
stall, W. G. Irwin, N. Aluli, T. B. Ly-
ons, Master Ed. Lyons, S. N. Palmer,
H. Merrick, J. Frates, A. Enos, Mrs.
A. Enos, R. C. Searle, J. Kane, E. L.
Cutting, Mrs. Keawepoepoe and child,
Mrs. C. Neumann and child; 61 on
deck.

From Maui—Miss E. F. de Merritt,
Mrs. R. F. Bickerton, S. Bickerton,
Mrs. S. Marcellino, J. Cowan, G. Mil-
lar, F. Hochholtz, H. Schofield, Rev.
W. N. Lono, Mrs. E. S. Cunha, C. Cun-
ha, Prince David and wife, S. Parker
and wife, Miss A. Campbell, Misses
Campbell (2), Miss I. Dickson, J. W.
Maddra, D. L. Wardsworth, Elder C.
C. Smith, Elder I. Hatch, Judge Goar,
C. A. Geo. Beckley Jr., Miss A. Cry-
stall, W. G. Irwin, N. Aluli, T. B. Ly-
ons, Master Ed. Lyons, S. N. Palmer,
H. Merrick, J. Frates, A. Enos, Mrs.
A. Enos, R. C. Searle, J. Kane, E. L.
Cutting, Mrs. Keawepoepoe and child,
Mrs. C. Neumann and child; 61 on
deck.

From Maui—Miss E. F. de Merritt,
Mrs. R. F. Bickerton, S. Bickerton,
Mrs. S. Marcellino, J. Cowan, G. Mil-
lar, F. Hochholtz, H. Schofield, Rev.
W. N. Lono, Mrs. E. S. Cunha, C. Cun-
ha, Prince David and wife, S. Parker
and wife, Miss A. Campbell, Misses
Campbell (2), Miss I. Dickson, J. W.
Maddra, D. L. Wardsworth, Elder C.
C. Smith, Elder I. Hatch, Judge Goar,
C. A. Geo. Beckley Jr., Miss A. Cry-
stall, W. G. Irwin, N. Aluli, T. B. Ly-
ons, Master Ed. Lyons, S. N. Palmer,
H. Merrick, J. Frates, A. Enos, Mrs.
A. Enos, R. C. Searle, J. Kane, E. L.
Cutting, Mrs. Keawepoepoe and child,
Mrs. C. Neumann and child; 61 on
deck.

From Maui—Miss E. F. de Merritt,
Mrs. R. F. Bickerton, S. Bickerton,
Mrs. S. Marcellino, J. Cowan, G. Mil-
lar, F. Hochholtz, H. Schofield, Rev.
W. N. Lono, Mrs. E. S. Cunha, C. Cun-
ha, Prince David and wife, S. Parker
and wife, Miss A. Campbell, Misses
Campbell (2), Miss I. Dickson, J. W.
Maddra, D. L. Wardsworth, Elder C.
C. Smith, Elder I. Hatch, Judge Goar,
C. A. Geo. Beckley Jr., Miss A. Cry-
stall, W. G. Irwin, N. Aluli, T. B. Ly-
ons, Master Ed. Lyons, S. N. Palmer,
H. Merrick, J. Frates, A. Enos, Mrs.
A. Enos, R. C. Searle, J. Kane, E. L.
Cutting, Mrs. Keawepoepoe and child,
Mrs. C. Neumann and child; 61 on
deck.

From Maui—Miss E. F. de Merritt,
Mrs. R. F. Bickerton, S. Bickerton,
Mrs. S. Marcellino, J. Cowan, G. Mil-
lar, F. Hochholtz, H. Schofield, Rev.
W. N. Lono, Mrs. E. S. Cunha, C. Cun-
ha, Prince David and wife, S. Parker
and wife, Miss A. Campbell, Misses
Campbell (2), Miss I. Dickson, J. W.
Maddra, D. L. Wardsworth, Elder C.
C. Smith, Elder I. Hatch, Judge Goar,
C. A. Geo. Beckley Jr., Miss A. Cry-
stall, W. G. Irwin, N. Aluli, T. B. Ly-
ons, Master Ed. Lyons, S. N. Palmer,
H. Merrick, J. Frates, A. Enos, Mrs.
A. Enos, R. C. Searle, J. Kane, E. L.
Cutting, Mrs. Keawepoepoe and child,
Mrs. C. Neumann and child; 61 on
deck.

From Maui—Miss E. F. de Merritt,
Mrs. R. F. Bickerton, S. Bickerton,
Mrs. S. Marcellino, J. Cowan, G. Mil-
lar, F. Hochholtz, H. Schofield, Rev.
W. N. Lono, Mrs. E. S. Cunha, C. Cun-
ha, Prince David and wife, S. Parker
and wife, Miss A. Campbell, Misses
Campbell (2), Miss I. Dickson, J. W.
Maddra, D. L. Wardsworth, Elder C.
C. Smith, Elder I. Hatch, Judge Goar,
C. A. Geo. Beckley Jr., Miss A. Cry-
stall, W. G. Irwin, N. Aluli, T. B. Ly-
ons, Master Ed. Lyons, S. N. Palmer,
H. Merrick, J. Frates, A. Enos, Mrs.
A. Enos, R. C. Searle, J. Kane, E. L.
Cutting, Mrs. Keawepoepoe and child,
Mrs. C. Neumann and child; 61 on
deck.

From Maui—Miss E. F. de Merritt,
Mrs. R. F. Bickerton, S. Bickerton,
Mrs. S. Marcellino, J. Cowan, G. Mil-
lar, F. Hochholtz, H. Schofield, Rev.
W. N. Lono, Mrs. E. S. Cunha, C. Cun-
ha, Prince David and wife, S. Parker
and wife, Miss A. Campbell, Misses
Campbell (2), Miss I. Dickson, J. W.
Maddra, D. L. Wardsworth, Elder C.
C. Smith, Elder I. Hatch, Judge Goar,
C. A. Geo. Beckley Jr., Miss A. Cry-
stall, W. G. Irwin, N. Aluli, T. B. Ly-
ons, Master Ed. Lyons, S. N. Palmer,
H. Merrick, J. Frates, A. Enos, Mrs.
A. Enos, R. C. Searle, J. Kane, E. L.
Cutting, Mrs. Keawepoepoe and child,
Mrs. C. Neumann and child; 61 on
deck.

From Maui—Miss E. F. de Merritt,
Mrs. R. F. Bickerton, S. Bickerton,
Mrs. S. Marcellino, J. Cowan, G. Mil-
lar, F. Hochholtz, H. Schofield, Rev.
W. N. Lono, Mrs. E. S. Cunha, C. Cun-
ha, Prince David and wife, S. Parker
and wife, Miss A. Campbell, Misses
Campbell (2), Miss I. Dickson, J. W.
Maddra, D. L. Wardsworth, Elder C.
C. Smith, Elder I. Hatch, Judge Goar,
C. A. Geo. Beckley Jr., Miss A. Cry-
stall, W. G. Irwin, N. Aluli, T. B. Ly-
ons, Master Ed. Lyons, S. N. Palmer,
H. Merrick, J. Frates, A. Enos, Mrs.
A. Enos, R. C. Searle, J. Kane, E. L.
Cutting, Mrs. Keawepoepoe and child,
Mrs. C. Neumann and child; 61 on
deck.

From Maui—Miss E. F. de Merritt,
Mrs. R. F. Bickerton, S. Bickerton,
Mrs. S. Marcellino, J. Cowan, G. Mil-
lar, F. Hochholtz, H. Schofield, Rev.
W. N. Lono, Mrs. E. S. Cunha, C. Cun-
ha, Prince David and wife, S. Parker
and wife, Miss A. Campbell, Misses
Campbell (2), Miss I. Dickson, J. W.
Maddra, D. L. Wardsworth, Elder C.
C. Smith, Elder I. Hatch, Judge Goar,
C. A. Geo. Beckley Jr., Miss A. Cry-
stall, W. G. Irwin, N. Aluli, T. B. Ly-
ons, Master Ed. Lyons, S. N. Palmer,
H. Merrick, J. Frates, A. Enos, Mrs.
A. Enos, R. C. Searle, J. Kane, E. L.
Cutting, Mrs. Keawepoepoe and child,
Mrs. C. Neumann and child; 61 on
deck.

From Maui—Miss E. F. de Merritt,
Mrs. R. F. Bickerton, S. Bickerton,
Mrs. S. Marcellino, J. Cowan, G. Mil-
lar, F. Hochholtz, H. Schofield, Rev.
W. N. Lono, Mrs. E. S. Cunha, C. Cun-
ha, Prince David and wife, S. Parker
and wife, Miss A. Campbell, Misses
Campbell (2), Miss I. Dickson, J. W.
Maddra, D. L. Wardsworth, Elder C.
C. Smith, Elder I. Hatch, Judge Goar,
C. A. Geo. Beckley Jr., Miss A. Cry-
stall, W. G. Irwin, N. Aluli, T. B. Ly-
ons, Master Ed. Lyons, S. N. Palmer,
H. Merrick, J. Frates, A. Enos, Mrs.
A. Enos, R. C. Searle, J. Kane, E. L.
Cutting, Mrs. Keawepoepoe and child,
Mrs. C. Neumann and child; 61 on
deck.

From Maui—Miss E. F. de Merritt,
Mrs. R. F. Bickerton, S. Bickerton,
Mrs. S. Marcellino, J. Cowan, G. Mil-
lar, F. Hochholtz, H. Schofield, Rev.
W. N. Lono, Mrs. E. S. Cunha, C. Cun-
ha, Prince David and wife, S. Parker
and wife, Miss A. Campbell, Misses
Campbell (2), Miss I. Dickson, J. W.
Maddra, D. L. Wardsworth, Elder C.
C. Smith, Elder I. Hatch, Judge Goar,
C. A. Geo. Beckley Jr., Miss A. Cry-
stall, W. G. Irwin, N. Aluli, T. B. Ly-
ons, Master Ed. Lyons, S. N. Palmer,
H. Merrick, J. Frates, A. Enos, Mrs.
A. Enos, R. C. Searle, J. Kane, E. L.
Cutting, Mrs. Keawepoepoe and child,
Mrs. C. Neumann and child; 61 on
deck.

From Maui—Miss E. F. de Merritt,
Mrs. R. F. Bickerton, S. Bickerton,
Mrs. S. Marcellino, J. Cowan, G. Mil-
lar, F. Hochholtz, H. Schofield, Rev.
W. N. Lono, Mrs. E. S. Cunha, C. Cun-
ha, Prince David and wife, S. Parker
and wife, Miss A. Campbell, Misses
Campbell (2), Miss I. Dickson, J. W.
Maddra, D. L. Wardsworth, Elder C.
C. Smith, Elder I. Hatch, Judge Goar,
C. A. Geo. Beckley Jr., Miss A. Cry-
stall, W. G. Irwin, N. Aluli, T. B. Ly-
ons, Master Ed. Lyons, S. N. Palmer,
H. Merrick, J. Frates, A. Enos, Mrs.
A. Enos, R. C. Searle, J. Kane, E. L.
Cutting, Mrs. Keawepoepoe and child,
Mrs. C. Neumann and child; 61 on
deck.

From Maui—Miss E. F. de Merritt,
Mrs. R. F. Bickerton, S. Bickerton,
Mrs. S. Marcellino, J. Cowan, G. Mil-
lar, F. Hochholtz, H. Schofield, Rev.
W. N. Lono, Mrs. E. S. Cunha, C. Cun-
ha, Prince David and wife, S. Parker
and wife, Miss A. Campbell, Misses
Campbell (2), Miss I. Dickson, J. W.
Maddra, D. L. Wardsworth, Elder C.
C. Smith, Elder I. Hatch, Judge Goar,
C. A. Geo. Beckley Jr., Miss A. Cry-
stall, W. G. Irwin, N. Aluli, T. B. Ly-
ons, Master Ed. Lyons, S. N. Palmer,
H. Merrick, J. Frates, A. Enos, Mrs.
A. Enos, R. C. Searle, J. Kane, E. L.
Cutting, Mrs. Keawepoepoe and child,
Mrs. C. Neumann and child; 61 on
deck.

From Maui—Miss E. F. de Merritt,
Mrs. R. F. Bickerton, S. Bickerton,
Mrs. S. Marcellino, J. Cowan, G. Mil-
lar, F. Hochholtz, H. Schofield, Rev.
W. N. Lono, Mrs. E. S. Cunha, C. Cun-
ha, Prince David and wife, S. Parker
and wife, Miss A. Campbell, Misses
Campbell (2), Miss I. Dickson, J. W.
Maddra, D. L. Wardsworth, Elder C.
C. Smith, Elder