

# The Pacific Commercial Advertiser

ESTABLISHED JULY 2, 1856

HONOLULU, HAWAII TERRITORY, THURSDAY, JUNE 9, 1910.

PRICE FIVE CENTS.

## HONOLULU IS LOSING THE BEACH

Waikiki Question Now One of Saving the Endangered Property.

SURVEYOR WALL CONSULTED

The Ocean Carrying Away Hotel Property and Threatening Bathhouses.

With the gradual erosion of the sand beach in front of the Moana and Sea Hotel has now come the question of boundary lines, high and low tide right of way for the public and anxiety on the part of those owning the property immediately back of these disappearing beaches as to what they can do to preserve the beach.

So much sand has been swept into the ocean from in front of the Moana Hotel in the last four or five days that the hotel people yesterday sent Surveyor Wall to inspect the property to determine boundary lines, the idea being to construct a concrete retaining wall to prevent the improvements established by the hotel company from being further menaced.

Some time ago, when the sand began disappearing from the beach, the beach proper was lowered two or three feet, and then the bank began to be undermined, and in time the haw trees which were just beginning to extend their branches over the arbor were jeopardized. Their roots were exposed to the salt sea water, and in order to save them six were taken out and moved back about ten feet and planted in the ground. A bulkhead was built at the water's edge, of the arbor, and sand piled in to keep the remaining haw trees, which have been growing finely and are objects of admiration by visitors to the bathing beach.

On Friday last the sea undermined the wooden bulkhead, and the sand around the remaining haw trees began slipping away, until the roots of one were already exposed and a great hole had been made.

The hotel people fear that before long the bathhouse and the dining hall foundations may be menaced, and they have determined to take measures to prevent further destruction to their property.

The seaside bulkhead has also been undermined and some of the land is disappearing into the breakers.

Now comes the question of where the concrete wall may be built. A legal opinion may have to be obtained as to this. There is a general rule observed here that between high and low water the beach is for the public, and private interests may not build upon it. The question that now arises is, if the beach has further back than formerly, (Continued on Page Four.)

## SESSION OF TRUSTEES OF CHAMBER OF COMMERCE

A lengthy discussion was given to the proposals to induce the National Educational Association to hold its convention of 1911 here by the trustees of the chamber of commerce at their meeting yesterday. The proposition committee advised another letter to be sent asking them to take the matter up, as it is believed the matter to be one worthy of attention.

The members agreed in advising that the convention would be a great advantage to Hawaii. A letter from President Roosevelt was read, wherein he states the association's readiness to meet here.

It will be necessary to collect \$50000, mainly to be paid to the steamship company conveying the delegates here, for which the equivalent in advertising will be returned in the columns of the newspapers represented. The matter was referred to a committee and will be given careful consideration.

It was announced that Fred L. Wall, and Mrs. Wall, who is representing the chamber of commerce at the exposition of the ropes of arms of the main and chambers to Chicago this year. As E. C. Brown, a member of the local chamber, is in China at present, this will make three representatives already named. Five are desired.

Alfred Gattley, who was elected chairman in the absence of the regular officers, appointed F. J. Lowrey, E. H. Wicks, and M. P. Robinson to draw up resolutions of condolence for the families of the late W. W. Hall and W. T. Long.

## THE FEDERAL BUILDING SITE

Correspondence and Cables Regarding a Proposed Change.

THE ARCHITECT BEGAN IT

Matter Was Kept From the Honolulu Public More Than Two Weeks.

After two weeks in odd storage, details concerning the latest official view of the Mahuka site for the federal building have been permitted to see the light of day. At a meeting of the trustees of the chamber of commerce yesterday the entire correspondence relating to this matter was read and showed that officials of the chamber of commerce received information of the reconsideration of the site question as early as May 23. On that date they received a cable from Delegate Kuhio asking for estimates on the property between the Mahuka site and Fort street. The following day the estimates were received from the tax office and forwarded to Hawaii's representative in Washington.

Conferences between McClellan and Kuhio and the treasury department commenced at once, the details of which were received on May 31 in two letters from McClellan. These were added to the accumulating records in the secret files while the Delegate was working for Hawaii's benefit in Washington.

The decision against the present site, as far as such a decision has been given, is an architectural report stating that there will not be room enough and for this reason the added property fronting Fort street is desired. This was explained in a letter from the Delegate which was received on the Tenyo Maru. It is as follows:

"May 25, 1910.  
The Chamber of Commerce, Honolulu, Hawaii.

"Dear Sirs:—I am in receipt of your cablegram making estimate of the probable cost of condemning the remainder of the Mahuka block for use as a federal building site.

"The occasion of my inquiry is that the architect reports that he is unable to build a satisfactory building that will house all of the departments on the ground already acquired. I was called into conference by the secretary of the treasury who suggested that I sound the sentiment of congress as to the possibility of acquiring the remainder of the block.

"Of course, the additional cost is very heavy considering the size of our city and it will be extremely difficult to secure the additional sum. For that reason I made my cable confidential because I did not want it assumed that there was a probability of our getting this through. On the other hand I realize that the securing of the other half of the block would make possible a beautiful and monumental building in the very heart of the city. For that reason I shall make heroic efforts to put through some proposition to secure the remainder of the block.

"It must be realized that this will be very difficult in view of the fact that we have already secured more than double for the Honolulu building what is allowed for a similar city on the mainland but it may be possible by the special aid of our friends in congress to achieve this very desirable end. Very truly yours,  
"J. K. KALANIAN'OLE."

When President Waldron received his letter on the matter, he at once brought it to the chamber of commerce and called who received it with some surprise and assisted him in answering it. The first cable received, dated May 25, 11:07 a. m., was as follows:

"Confidential. Cable taxation values and estimated cost to condemn remainder Mahuka block to Fort street."  
"KUHIO."

The following day the Delegate was answered as follows:

"Total assessed value, \$245,000. Estimated cost to condemn, \$350,000."  
(Continued on Page Two.)

HEIRESS WEDDED.

LONDON, June 8.—Viscount Maitland and Miss Margaret Drexel, daughter of Anthony Drexel, were married today at St. Margaret's Church. The ceremony was performed by the bishop of London.

Taft Entertains Fushimi.

WASHINGTON, June 8.—Prince Fushimi of Japan, who is touring the states, was entertained at dinner today by President Taft.

FLORIDA SENATOR DEFEATED.

JACKSONVILLE, Florida, June 8.—Governor Broward today defeated present Senator Taliaferro for nomination as senator from Florida.

## THE AMERICAN DECISION

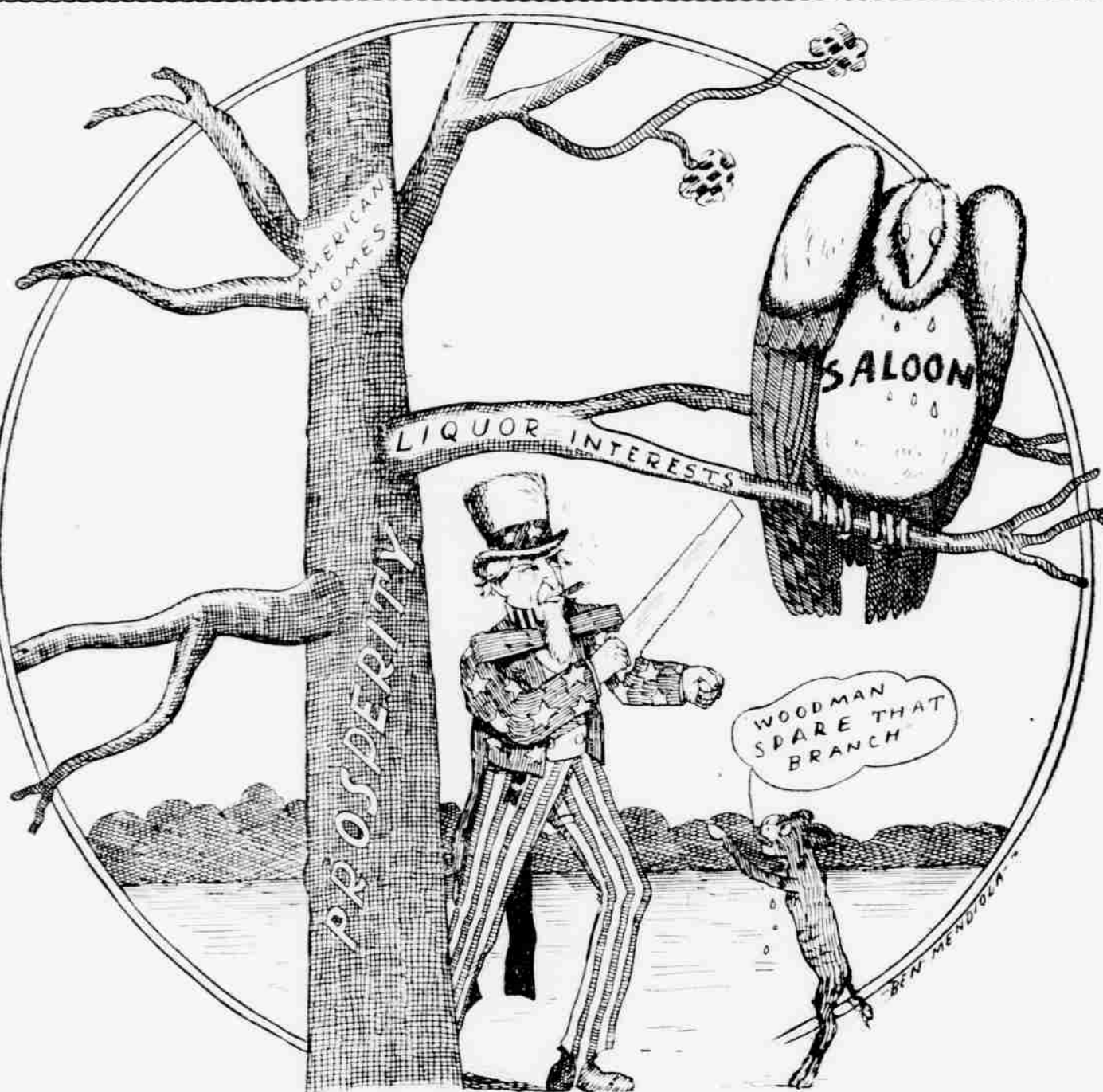

UNCLE SAM:—"That branch will have to go, for the good of the tree."

## MERCHANTS HAVE A KICK

Chamber of Commerce Officers Offend Officers of Merchant Body.

The Mahuka site matter has caused some "soreness" between officers of the chamber of commerce and merchants' association which threatens to break up the agreement by which these two organizations have been working together. It appears from what has been made public in the past two days that some of the chamber of commerce officers have been in cable communication with Delegate Kuhio for a couple of weeks or so on the Mahuka site matter, but have not kept the merchants' association posted according to the usual plan.

The merchants' association first heard of the new plan for the Mahuka site through a letter from Secretary McClellan, who is joint representative of the association and the chamber. He was aware that cables had already been exchanged and that the details were already here. President Waldron of the merchants' association, cabled to Kuhio for details. Then he discovered that the chamber of commerce had received them all and kept them secret.

Members of the association of merchants appear to be in favor of the proposed plan to enlarge the Mahuka lot, but they are not pleased at the way the chamber of commerce handled the matter, and President Waldron is especially indignant.

## ROOSEVELT FOR HOME TOMORROW

Taft Will Not Meet Him, but He Will Call on Taft.

LONDON, June 9.—Colonel Roosevelt will sail for New York tomorrow, ending a long vacation trip. The ex-President was under medical treatment today for his throat trouble, which interfered with his Oxford speech.

WASHINGTON, May 20.—There was a cordial conference near the White House today that may or may not have amounted to something, but its personal was such as to induce speculation and to turn on the imagination of the war with a political searchlight in its beam.

"Nick" Longworth drove down to the White House in his electric car. He pulled up at the curb near the state, war and navy department. Henry Cabot Lodge, senator from Massachusetts, happened along.

They began talking. For nearly half an hour Mr. Lodge stood beside the car, while he and Longworth exchanged remarks. When the conference broke up, Longworth went into the executive offices and talked with the President.

Here were two men whose political and personal lives have been intimately connected.

## FOR THE GOOD OF HONOLULU

Business Men to Take Up Important Matters This Afternoon.

The quarterly meeting of the merchants' association this afternoon will be an unusually interesting one. The matter of applying the interstate commerce regulations to the interisland steamship traffic here, plantation stores selling at cost, the question of securing a regulation to force the employment of only citizen labor on Pearl Harbor and other federal contracts here, and the Mahuka site matter, are all likely to come up.

The plantation store matter is believed to be practically disposed of already. Those who complained against the selling at cost policy have withdrawn or dropped their complaints, and it is predicted that the association will probably take no action.

As to the citizen labor question, the association is believed to have made substantial progress. The matter was taken up by cable with Washington, with very promising results. The association is now hopeful of being able to get a ruling which will mean that all work on the big federal contracts shall be done by "citizen labor," the same as territorial public work, the term citizen labor meaning citizens of the country or persons eligible to become such.

The interstate proposition is being earnestly contested. Active work has been done by both sides, the Inter-Island Steam Navigation Company strenuously opposing application of the interstate laws here, and the local railroad company and some merchants taking the other side. The principal argument against the application of the interstate regulations is that the regulations are not applied to steamship companies elsewhere and that Hawaii should present being made the subject of such experiments. It appears likely that there will be a division on the subject.

## SEATTLE OBJECTS TO NEGRO REGIMENT

WASHINGTON, June 8.—President Taft has refused the demand of citizens of Seattle for the removal of the Twenty-fifth regiment (Negro soldiers), which demand is made because a member of the regiment assaulted a white woman. The civil authorities of Seattle are dealing with the crime and have the situation under control, though there is great excitement. The soldier has confessed.

## TAFT FINDS NEW PLACE FOR COLLECTOR CRUM

WASHINGTON, June 8.—The name of W. D. Crum was sent to the senate today by the President as his appointee for United States minister to Liberia. Crum is the negro whom Roosevelt appointed collector of the port at Charleston.

## RUSSIA AND JAPAN ARE ALLIES

Tokio Now Announces That a Complete Understanding Exists.

CHANGES WORLD POLITICS

Japanese War Preparations No Longer Needed Against Her Old Foe.

TOKIO, June 9.—An announcement was made yesterday of the final conclusion of a complete understanding between Russia and Japan regarding affairs in the Far East. The two nations which were foes in the late war are now in perfect accord. By the terms of the agreement Japan's rights to her acquisitions in the war are fully recognized, and the two nations will hereafter act in accord in the development of the Far East, having agreed as to commercial privileges and spheres of influence.

The above Tokio confirmation of reports of an alliance of Japan and Russia follows numerous intimations that the two countries which were at war but a few years ago were reaching a mutual understanding. Several weeks ago a St. Petersburg cable stated that Tokio and St. Petersburg were practically in accord, and both Japan and Russia acted very quickly, in the same way, in replying to Secretary Knox's proposal to neutralize a Manchurian railway, rejecting the proposal.

The announcement now made is a definite statement to the Associated Press from Tokio that Japan and Russia are in complete accord as regards Far Eastern affairs. It ends all talk to the effect that Japan's war preparations are for defense of her position against another attack from Russia.

## AMERICAN LOSES LIFE CLIMBING MOUNT VESUVIUS

NAPLES, June 9.—J. H. Silon, an American, believed to be from San Francisco, lost his life yesterday on Vesuvius. Climbing the volcano he ventured too near a fissure and was killed by the fumes of sulphuric gas.

## IOWA CANNON MAN BEATEN AFTER TWENTY YEARS' SERVICE

Congressman Hull, a Prominent Standpatter, Fails to Get a Renomination in Primary Vote.

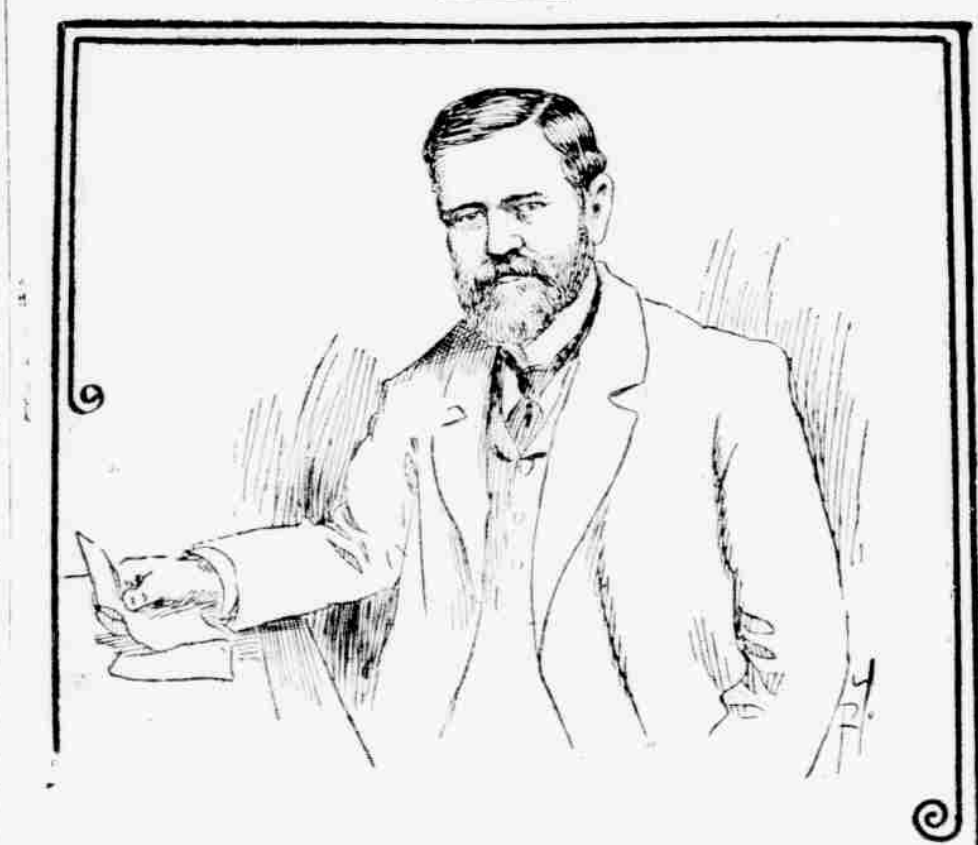

CONGRESSMAN HULL, DEFEATED AFTER TWENTY YEARS' SERVICE.

DES MOINES, June 9.—With returns from only five counties missing, the returns of the primary elections show that Gov. B. F. Carroll is re-nominated by only 766 majority, where two years ago in the Republican primaries he had a majority of 23,000 over Gust. Eight progressive Republicans and three standpatters have won.

DES MOINES, Iowa, June 9.—Complete returns from the primaries show the defeat of Congressman Hull for a renomination, and the Democrats are enthusiastic over getting the scalp of another prominent Cannon man in the house. Hull has served ten terms in congress and is one of the old Republican guard. He was elected in the last campaign by a vote of 24,931 against 17,020 for his nearest opponent.

Hull is chairman of the house committee on military affairs and a prominent standpatter. His failure to get a Republican nomination in the primaries ends his twenty years' service as a congressman.



## YOUNG MAN

Demonstrate your ability and thrift by saving some part of your earnings and your ultimate success is assured.

### Deposit a Dollar as Often as Convenient

and enjoy the knowledge of being secure against dependence. Savings deposits earn 4½ per cent interest.

**Bank of Hawaii, Ltd**  
Capital and Surplus, \$1,000,000.

## JUST SOLD

some more of that choice PUU-NUI PROPERTY. BETTER HURRY and buy now while the prices are right. WE HAVE several building sites that will interest anyone looking for a good location. FOR PRICES and particulars, see

**BISHOP TRUST CO., Limited**

### MR. AND MRS. HASHIMOTO. MASSEURS

Rheumatism, Bruises, and other Ailments Quickly Relieved.  
Telephone 637.

178 BERETANIA AVE. NEAR EMMA

## FORCEGROWTH

WILL DO IT.

LADIES' SHIRTTWAISTS

—AND—

MEN'S NECKTIES

—AT—

CHAN KEE'S  
23 Hotel Street.

THERE IS ONLY ONE

Peerless Preserving Paint

Office Fort St. opp. W. G. Irwin & Co.  
TEL. 281.....P. O. Box 767

### Rubber Goods

GOODYEAR RUBBER CO.  
R. H. PEASE - - - - - President  
573-575-577-579 Market Street,  
San Francisco, Cal., U.S.A.

### ARTISTS' MATERIALS.

Arts & Crafts Shop.  
Fort, below King.

### Pacheco's Dandruff Killer.

Kills the dandruff germs and makes your hair soft as silk.

Sold by All Druggists.

### BIG DITCH

#### ROOT BEER

LEITHEAD & WOODWARD.

Phone 557.

1263 Miller Street.

### Brown & Lyon

New Books by Every Mail.

Popular Fiction. Travels. Scientific.  
Young Building.



Wall, Nichols Company, Ltd.

### MOVED! MOVED!

To Republic Building, King Street, where you can find the latest in STATIONERY, BOOKS, OFFICE FURNITURE and SUPPLIES.

Ring up Telephone 261.

## THE FEDERAL BUILDING SITE

(Continued from Page One.)

This information was based on figures received from the tax office through the Governor, who was strangely unaware of its purpose. The cold storage plan was also extended to the official correspondence on the matter. There has been persistent denial of a cablegram reported to have been received by the Governor on the question about three days ago.

Wilder's letter was as follows:

"Honolulu, May 24.  
"Honorable Walter F. Frear, Governor  
Territory of Hawaii, Executive  
Building, Honolulu.

"Sir:—In reply to your verbal request for a value of the property bounded by King, Fort and Merchant street and adjoining the present federal building site, I beg to enclose a map of such property and to state that the values which I have entered against the various interests I consider to be very fair.

"Estate of J. W. Austin, 13,610 square feet, value, \$126,480.  
"John A. Cummins, 10,858 square feet, \$88,260.

"Building of E. O. Hall & Son, \$75,000.

"Building of J. W. Austin estate (old Lewis & Cooke), \$7500.

"Building of Bank of Hawaii (Hawaiian Trust Company Building), \$10,000.

"Building of J. A. Cummins, \$18,000.

"Very respectfully,  
"CHAS. T. WILDER."

Accompanying the letter was a table of assessed values which showed the total to be \$245,000. After this information was dispatched to the Delegate, a letter was received from McClellan on the 31st.

This letter mentioned one which he had written on the 7th and sent previously a copy accompanying it.

The copy was as follows:

"Dear Mr. Morgan:—Replying to your favor of April 25 I would say that at my suggestion the Delegate is sending a public letter to the newspapers stating his opposition to any movement to again reopen the question of a site for the federal building. I certainly hope that in view of this announcement of the Delegate and the general sentiment in Honolulu that the question may forever remain settled hereafter, I would state that up to the present time no definite effort has been made towards securing a change in the Honolulu site.

"We are now making efforts to get a vote on the coastwise suspension law on May 16 but are not yet certain as to whether it can be done. We are making a personal canvass of the house in favor of the bill and shall put it through if possible.

"With personal regards I am,  
"GEORGE B. McCLELLAN."

However, it seems that after he had this letter written the "definite effort to change the site" was made for on the 9th, he wrote as follows:

"Jas. F. Morgan, President, Etc.

"Dear Sir:—Since sending you the original of the enclosed copy, the supervising architect has sent for the Delegate and myself to discuss the subject of a possible change of the federal building site.

"The Delegate made very clear to him the fact that he would oppose any effort to secure the congressional legislation necessary for such a change, and I made equally emphatic the opposition of the business community to any further agitation of the subject. The result of it all was that the supervising architect intimated that all further discussion of any change by the department would be abandoned and we are hopeful that the ghost is finally laid. Very truly yours,

"GEORGE B. McCLELLAN."

The first letter, dated on the seventh, proves that President Morgan had already received some intimation that there would be a renewal of the efforts to have the site changed, and had written to that effect to McClellan, who, acting evidently on the strength of that letter, induced the Delegate to show official hostility towards the change, to discourage those back of the new movement.

With the explanatory letter received by the chamber from the Delegate on the Tennyson Maru was another from McClellan, as follows:

"By this mail the Delegate is writing the chamber in regard to the possibility of securing the remainder of the Mahukua block for the federal building site. Since our conference with the secretary of the treasury we have taken the matter up here and there and are trying to work out some plan by which we can secure the large additional sum necessary to bring about this very desirable result.

"As soon as the Pearl Harbor items were struck out by the senate committee, the Delegate and I at once took that matter up with the members of the committee and with other friends in the senate. We then went directly to the President and were able to enlist his aid, so that in the end the items were restored in the exact form we desired.

"The Organic Act bill has now passed congress, and we are doing our best to get a vote on the suspension bill before the session ends."

These letters received little discussion on the part of the trustees of the chamber of commerce yesterday. They were placed on the agenda for action deferred. As President Waldron of the merchants' association and Vice-President J. P. Cooke of the chamber have called to McClellan asking his recommendation, the board will wait until those recommendations arrive before they take any stand on the question.

As a result of the Pearl Harbor incident mentioned in the last quoted letter of McClellan, a letter was also received from Senator George W. Perkins in regard to the same matter. When news was received that the Pearl Harbor 72-foot drydock item had been stricken from the naval appropriation bill, the chamber called to Perkins and others asking their earnest support in having the item reinstated.

Senator Perkins replied that the striking out of the item was a technicality and that it had been reinstated elsewhere, adding that personally he was greatly in favor of the measure.

"I am very sure that the Governor has not gone East on any business re-

## NEW IMPORTATIONS



### BUTTON-BOOTS

Cloth tops, new short vamps, extension soles; made of patent \$5.00 colt. The pair.

Same as above in kid, with cloth or kid tops..... \$4.50



### PUMPS

For Evening Wear—White Satin, Patent Kid and Suede. Cuban and French heel; made in a new high-arched, low-vamp dress shape; a \$5.00 new model.....



### ANKLE-STRAPS

Black Suede and Patent Colt. High Cuban heels, plain dress toes, slightly extended soles; the kind that fit without "gaping" at the sides. The price..... \$3.50



### PUMPS

Laird, Schober & Co.'s new, perfect-fitting, short-vamp Pumps. Choice of Tan Russia, Gun Metal, Suede and Canvas; welted soles for street wear, or feather turn soles for dress. Exclusive styles of our own.

\$5 \$5.50 \$6

**MANUFACTURERS' SHOE CO., LTD.**

## Neckwear

THAT IS EXACT

WE OFFER TO

### MEN OF FASHION

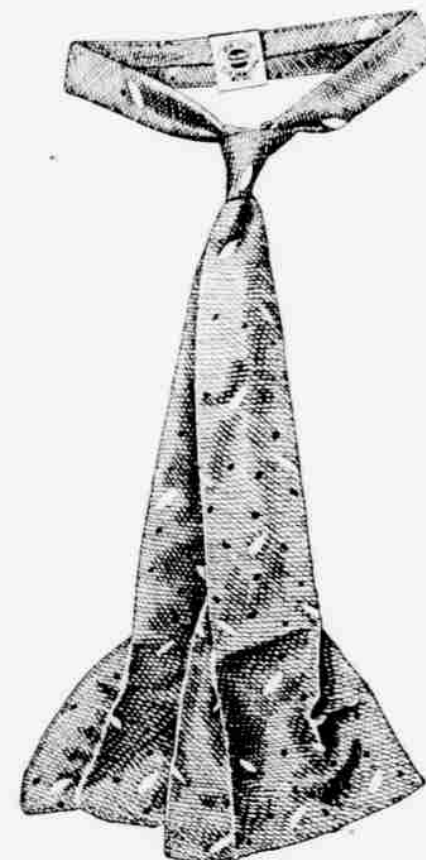

the choicest wares of two hemispheres in the line of neckwear. No larger or better assortment has been seen here. It includes.....

**The latest vagaries of the designers in London, Paris and New York.**

The late style is the Silk Crochet in close and loose weave. The shades are beautiful and unusual : : : : :

## M. McINERNEY, LIMITED

Corner of Fort and Merchant Streets

### Audit Company of Hawaii

P. O. Box 646. 924 Bethel St. Telephone 708.

Conducts all classes of Audits and Investigations, and furnishes Reports on all kinds of financial work.

Suggestions given for simplifying or systematizing office work. All business confidential.

### The Best Beer

—IS AT—

THE ORPHEUM

ABOVE THE THEATER.

### The Yokohama Specie Bank, Ltd.

Capital (Paid up).....Yen 24,000,000  
Reserve Fund.....Yen 16,250,000

HEAD OFFICE YOKOHAMA.

The bank buys and receives for collection bills of exchange, issues Drafts and Letters of Credit, and transacts a general banking business.

The Bank receives Local Deposits and Head Office Deposits for fixed periods.

Local Deposits \$25 and upwards for one year at rate of 4% per annum. Head Office Deposits Yen 25 and upwards for one-half year, one year, two years or three years at rate of 4½% per annum.

Particulars to be obtained on application. Honolulu Office—Bethel and Merchant Streets. YU AKAI, Manager. P. O. Box 168.

### USE JOHNSON'S SHAVING CREAM

IT'S GOOD

Get a Free Sample Tube From

**Benson, Smith & Co., Ltd.**

Hotel and Fort Streets



### An Electric Iron

Is much more than a splendid laundry utensil, it is a convenient iron for pressing and special ironing in various parts of the house. It will soon pay for itself outside of the laundry.

**The Hawaiian Electric Co., Ltd.**



# SPORTS

## SAVED FROM DEFEAT ON COURTS BY RAIN

Miss Ward and Mr. Cooke Beg  
to Be Spared One  
More Day.

The rain came to the rescue of Miss Ward and R. A. Cooke yesterday afternoon, as they were fast going to defeat at the hands of Mrs. Coulter and A. M. Nowell. After Mr. Cooke had gone down in the mud he besought the near champions to desist, and finally prevailed upon them to spare Miss Ward and himself just one day longer, after the score had run to 4-2 in the second set. Mrs. Coulter and Mr. Nowell changed sides with their victims, but this did not bring them any luck, and they still persisted in stopping the game. The winning pair yielded at last, and although they only had two games more to play, or rather to win, to finish the set, they consented to postpone the balance of the final match in the Hawaiian championship tournament until this afternoon at four o'clock.

The match, as far as it went yesterday, was much more one-sided than was expected. The class of tennis Miss Ward and Mr. Cooke put up on the previous day with Mr. and Mrs. Waterhouse gave promise of an exciting finish yesterday, but Miss Ward lost her nerve and went wild on returns, sending the balls out of bounds with great frequency, while Mr. Cooke slipped up on his playing and fell down on the court. The first set ended 6-1 in favor of Mrs. Coulter and Mr. Nowell. Three of the games went to deuce and advantage. The Ward-Cooke combination generally lost out on the long rallies, but made some startling returns.

In the second set Mrs. Coulter and Mr. Nowell took the first game, and then they alternated on two deuce games. Coulter and Nowell won the fourth and fifth, the latter being a love game, and Ward and Cooke nailed the last. There was a steady drizzle all through the afternoon, and the ground became somewhat sloppy. During the last two games there were several interruptions, called by Mr. Cooke to urge that the game be called on account of wet grounds, and at first Mr. Nowell offered to change if the others thought that his side was too wet. Mr. Cooke accepted this proposition, but the other side of the net did not seem to suit him any better. The interruptions finally became so frequent that it was decided to play the contest out today.

## RACEHORSE FOR MAUI ARRIVES ON LURLINE

A thoroughbred running horse arrived on the steamer Lurline from San Francisco yesterday consigned to Charles Bellman, manager of the Club Stables. The horse has gained some reputation on the Emeraldville track during the past year and it is understood that he is to enter the Maui races on the Fourth of July in the interests of the Maui syndicate.

There is a quarantine regulation against glanders at this port and all horses and mules coming from San Francisco are detained under observation for fourteen days. Unless the officials can be induced to permit the horse to be taken over to Maui direct and quarantined there so that he can be exercised, it was said yesterday, this regulation will seriously interfere with the chances in the July Fourth meet.

A crown of glory—is a beautiful head of hair. An Australian lady now in London writes under date Jan. 28, 1907:

"Ayer's Hair Vigor has done my hair a world of good. Thanks to it, my hair is now thick, glossy, and soft, and when plaited is 55 inches long. Ayer's Hair Vigor ought to be used by every woman who takes pride in her appearance."

You also may have such a crown of glory if you will follow the example of this lady and use

**Ayer's Hair Vigor**  
It will remove all dandruff and make your hair rich and abundant.

Prepared by Dr. J. C. Ayer & Co., Lowell, Mass., U. S. A.

## CHINESE LEAD IN BATTING AVERAGES

Team Tops List in League Percentages—Akana Ahead in Individual Column.

The Chinese Athletic Club heads the list of the Oahu league teams in percentages, having made twenty-eight runs so far this season, forty-four hits and nineteen stolen bases. The Portuguese are at the bottom of the column with twenty-three runs, thirty-three hits and twenty-two stolen bases. The Marines have made the least number of runs, only nineteen, and only nine stolen bases, while they have been up to the bat 217 times against 208 for the Chinese and 187 for the Portuguese. The Marines, however, have made forty hits which moves them up one from the bottom.

John Lo, on the Chinese team, who reached the top notch in individual batting averages last week, has fallen back to fifth place and Akana, the Japanese, has taken the lead. The latter has made four runs, seven hits, one sacrifice hit and has stolen five bases, making his percentage .412 against .316 for Lo. The Chinese has made three runs, six hits, one sacrifice hit and has stolen one base. Deponte, of the Portuguese team, still holds second place.

Following are the batting averages of the teams in the Oahu league and the percentages of all the individual players who have participated in three or more games and whose percentages exceed 100:

Teams Batting Averages.													
Clubs—	AB	R	H	SH	SB	Pct.	Clubs—	AB	R	H	SH	SB	Pct.
C. A. C.....	208	28	44	7	19	.212	J. A. C.....	201	33	42	3	28	.209
U. S. M.....	217	19	40	0	9	.184	P. A. C.....	187	23	33	0	22	.176

Individual Averages.															
Name, Club,	G	AB	R	H	SH	SB	Pct.	Name, Club,	G	AB	R	H	SH	SB	Pct.
Akana, J. . . . .	5	17	4	7	1	5	.412	Deponte, P. . . . .	6	19	1	7	0	3	.368
Deponte, P. . . . .	6	19	1	7	0	3	.368	Amoy, C. . . . .	5	19	3	7	0	1	.368
Amoy, C. . . . .	5	19	3	7	0	1	.368	Francis, J. . . . .	6	24	4	8	0	6	.333
Francis, J. . . . .	6	24	4	8	0	6	.333	J. Lo, C. . . . .	6	19	3	6	1	1	.316
J. Lo, C. . . . .	6	19	3	6	1	1	.316	Sinclair, M. . . . .	5	20	2	6	0	1	.300
Sinclair, M. . . . .	5	20	2	6	0	1	.300	Williams, M. . . . .	5	20	1	6	0	1	.300
Williams, M. . . . .	5	20	1	6	0	1	.300	Slopp, M. . . . .	5	18	2	5	0	2	.278
Slopp, M. . . . .	5	18	2	5	0	2	.278	Che Bai, C. . . . .	3	11	0	3	0	0	.273
Che Bai, C. . . . .	3	11	0	3	0	0	.273	Kaimi, J. . . . .	6	24	7	6	0	4	.259
Kaimi, J. . . . .	6	24	7	6	0	4	.259	Apan, C. . . . .	5	22	3	5	0	2	.227
Apan, C. . . . .	5	22	3	5	0	2	.227	Assum, C. . . . .	5	22	4	5	0	1	.227
Assum, C. . . . .	5	22	4	5	0	1	.227	Thompson, M. . . . .	5	18	4	4	0	1	.222
Thompson, M. . . . .	5	18	4	4	0	1	.222	Brito, J. . . . .	3	9	1	2	0	1	.222
Brito, J. . . . .	3	9	1	2	0	1	.222	Ross, J. . . . .	6	23	3	5	0	0	.217
Ross, J. . . . .	6	23	3	5	0	0	.217	Hines, M. . . . .	5	14	1	3	0	1	.214
Hines, M. . . . .	5	14	1	3	0	1	.214	Soares, P. . . . .	6	20	3	4	0	3	.200
Soares, P. . . . .	6	20	3	4	0	3	.200	M. Freitas, P. . . . .	3	10	3	2	0	1	.200
M. Freitas, P. . . . .	3	10	3	2	0	1	.200	A. Joseph, P. . . . .	3	10	2	2	0	1	.200
A. Joseph, P. . . . .	3	10	2	2	0	1	.200	Ah Toon, C. . . . .	6	21	4	4	0	3	.190
Ah Toon, C. . . . .	6	21	4	4	0	3	.190	H. Chack, C. . . . .	6	27	5	5	1	1	.185
H. Chack, C. . . . .	6	27	5	5	1	1	.185	Gibson, M. . . . .	3	11	2	2	0	0	.182
Gibson, M. . . . .	3	11	2	2	0	0	.182	Sotley, J. . . . .	3	11	1	2	0	1	.182
Sotley, J. . . . .	3	11	1	2	0	1	.182	En Sine, C. . . . .	6	23	0	1	5	0	.174
En Sine, C. . . . .	6	23	0	1	5	0	.174	Souza, P. . . . .	6	23	2	4	0	2	.174
Souza, P. . . . .	6	23	2	4	0	2	.174	Kealoha, J. . . . .	3	12	2	2	1	0	.167
Kealoha, J. . . . .	3	12	2	2	1	0	.167	Walker, J. . . . .	6	25	3	4	0	3	.160
Walker, J. . . . .	6	25	3	4	0	3	.160	Ornelas, P. . . . .	5	19	0	3	0	2	.158
Ornelas, P. . . . .	5	19	0	3	0	2	.158	Taves, P. . . . .	5	20	2	3	0	1	.150
Taves, P. . . . .	5	20	2	3	0	1	.150	F. Joseph, P. . . . .	4	14	1	2	0	0	.143
F. Joseph, P. . . . .	4	14	1	2	0	0	.143	Akana, C. . . . .	6	22	3	3	4	2	.136
Akana, C. . . . .	6	22	3	3	4	2	.136	Madeira, P. . . . .	6	22	2	3	0	1	.136
Madeira, P. . . . .	6	22	2	3	0	1	.136	Makin, M. . . . .	3	8	1	1	0	0	.125
Makin, M. . . . .	3	8	1	1	0	0	.125	Hayes, M. . . . .	6	26	2	3	0	1	.115
Hayes, M. . . . .	6	26	2	3	0	1	.115	Davis, M. . . . .	6	26	0	3	0	1	.115
Davis, M. . . . .	6	26	0	3	0	1	.115	Freitas, P. . . . .	6	18	1	2	0	3	.111
Freitas, P. . . . .	6	18	1	2	0	3	.111	Gaw, M. . . . .	5	18	1	2	0	1	.111
Gaw, M. . . . .	5	18	1	2	0	1	.111	Hoppi, J. . . . .	3	10	2	1	0	2	.100
Hoppi, J. . . . .	3	10	2	1	0	2	.100	Tom Yen, C. . . . .	4	10	2	1	0	1	.100
Tom Yen, C. . . . .	4	10	2	1	0	1	.100								

## KAOO TRAINING ON RAW FISH FOR RACE

Dal Fahy came back from the Taro patch yesterday morning and reported that Kaoo was training on a raw fish diet, having no means of cooking his meals. The champion marathoner, he said, would return tomorrow morning to partner Hau in the twenty-four-hour go-as-you-please. Wilson Kogler, the only man with two legs on the Hawaiian marathon cut, having finished second and third, was in town yesterday and consented to run in the American team if German should not be able to enter.

Manager Townsend of the Japanese team will enter two new men in the race to come off Saturday at the rink. They have both had a good deal of experience in long-distance hiking, he said yesterday. One of this team, a fellow by the name of Hashimoto, served as a dispatch carrier during the Russo-Japanese war and will wear his medals, won for hazardous service during that conflict.

Gomes, No. 1 of the Portuguese team, is leaving off from work this week to get into shape for the long jaunt. He has selected a partner, but is keeping him in the dark until the day of the race.

Dal Fahy, Wilmore and Patrick Walsh will probably enter the race for individual records, and a prize will be hung up for the man exceeding the greatest distance in the twenty-four hours. The race will start at twenty-thirty o'clock tomorrow night, directly after the skate marathon race, and will continue until the same hour on Saturday night. The Concordia band will play morning, afternoon and evening on the holiday.

## WHY WAIALUAS QUIT PLANTATION LEAGUE

Claim Clique Aimed to Defeat Peerless Aggregation by Unfair Means.

The Waiaina Plantation baseball team has withdrawn from the Oahu Plantation Baseball League as a result of a controversy over the eligibility of one of its players which has developed into a maze of legal technicalities involving the standing of players on other teams of the league and the alleged subversion of the league's protest tribunal of last resort.

The league appears to have a constitution and by-laws along the lines of the Amateur Athletic Union in the States. It requires prospective members of teams to register in advance and the list of players must be sent in to the league and approved before the opening of a series of games. The players are required to have lived in the district, in which they play, for a certain length of time and are barred from participating in the big league games which seems to be the only professional disqualification, however. The league has a board of appeals which is supposed to constitute the court of last resort in protest cases and the decision of that body is intended to be final.

After Waiaina winning two games, it appears from a lengthy statement of the Waiaina case sent into The Advertiser, a protest was entered against one match on the ground that one of the players on the Waiaina team was disqualified by the term of residence clause in the by-laws. The case was carried to the "Board of Appeals" and this tribunal dismissed the protest. Despite the decision of the board the league disallowed the game protested in controversy of the board's ruling and even went so far as to deny the Waiaina team the other game which they had won and against which no protest had ever been filed. In his communication to The Advertiser Ahuna Waikoloa, manager of the Waiaina team, says:

"The player in question was residing in Waiaina at the time he signed the list, and our list with his name was forwarded to the secretary of the league as per instruction and the same was accepted as our list of players and appeared on the official list duly certified by the secretary."

"It seems to me that there is a 'clique' in the league whose aim is to defeat the peerless aggregation from Waiaina in everything, and even at meeting. At the last meeting at Alea, Charles Arnold, the manager of the Alea team and also president of the league, who was chairman of the meeting, gave his proxy to another Alea man to represent him as manager of Alea at this meeting when he himself was present, and David Limanni, captain of Alea, was also present. The by-laws requires only captain and manager to be its legal representatives in this league. Could Arnold give his proxy to another man to represent him as manager at this meeting when he himself was present and also the captain of the team? The Waiaina was represented by William Miles, who is the manager and captain of the Waiaina, and Henry Dyson, who is neither a registered player nor an official of the league, was given a right to vote at this meeting, for Waiaina. He had no proxy to represent Waiaina as far as I know."

"There are two players on the Alea team whose names are J. Peters and David Kealoha. Peters resides in Pearl City and attends the High School in town, and therefore, he is not a bona fide resident of Alea. He played as second baseman for Alea."

"During the discussion at a meeting of the league held in Honolulu as to the eligibility of Soichi Araki, a player on the Waiaina team, the representatives from Waiaina asked that a committee be appointed to make an investigation as to the eligibility of all the players of each team, but nothing was done."

"David Kealoha is now employed around the Round House at night on the Honolulu plantation. Kealoha otherwise known as 'Tabu' at the Athletic Park, is also pitching for the J. A. C. in the Oahu league, and from what I have learned, he is a professional player and that the Oahu Baseball League of Honolulu is considered to be the senior league in Honolulu as the Honolulu Baseball League is not now in existence. Section 1 Article 3 of the by-laws provides that no player of the senior league is allowed to play in the plantation league, and therefore, David Kealoha, who we admit is a plantation employee, is disqualified to play for Alea. It is plainly seen that the Alea team has violated the provision of the above section."

"The Waiaina plantation youngsters are not afraid to play against any team of the plantation league and take this opportunity of sending a challenge to the team winning the championship. The Waiaina would like to meet either the Alea or Waiapahu on the Waiaina diamond on any Sunday to be arranged by them, as the Waiaina have not met them during the present season before they withdrew."

## OAHU LEAGUE TO MEET.

The regular monthly meeting of the Oahu Baseball League will be held this evening in the offices of Charles E. Chillingworth, beginning at half past seven o'clock.

## MISSSES BUT THREE IN EIGHTY SHOTS

Harvey Gets Second Leg on Gun Club Trophy in the Fourth Contest for Cup.

J. W. Harvey took a second leg on the trophy for the Hawaiian Gun Club trap shoot yesterday afternoon at Kakaako and with his score of 19 out of 20 in this match, he has hit 77 birds out of 80 in the last four shoots, only missing 3 shots out of the 80.

Capt. W. W. Low, the star tennis player, took a hand at the gun at yesterday's shoot for the first time and he said after the match that he calculated to be a regular contestant in the weekly shoots. He did not hit enough birds to mention yesterday. "There is quite a knack to it," he said. "You have to shoot over pretty well and I haven't got the hang of it yet, but I am going to keep at it until I do." He made four hits out of thirty shots.

Harvey, the winner and the only scratch man, brought down ten straight at unknown angles and only missed one at the known angles. Major Long and Vincent tied for second place, each scoring 18 hits. Each had a ten-shot handicap. Vincent scored 11 at unknown angles and 7 at known angles, while Long made 11 at known and 7 at unknown angles. Vincent also has a leg on the present cup. H. D. Bowen, who holds a leg on the present trophy, dropped down to 17 yesterday. He made 9 hits out of 12 shots at unknown angles and 8 out of 12 at known angles. M. King and C. White, both ten-shot handicap men, tied on 14 birds for fourth place and in the shoot off King won out. The scores are:

Harvey, 19 out of 20.  
Long, 18 out of 30.  
Vincent, 18 out of 30.  
Bowen, 17 out of 24.  
King, 14 out of 30.  
White, 14 out of 30.  
Low, 4 out of 30.

## TAKES PUNISHMENT TO LAND HARD HITS

Cornyn Gets in Body Blows and Swings While Sullivan Pounds His Face.

Dick Sullivan had his hands full yesterday afternoon in a three-round bout with his brother, Pat Cornyn. The local champion was pulling like a donkey engine and his face showed marks of the encounter with the fistie whirlwind, although he outpointed his charge in every round. Dick is doing his part toward getting the Coast welter-weight scrapper in trim for his battle with Hustler Nelson, which is to come off at the Aloha Park on Saturday evening, and every afternoon they pummed each other in three rounds of brisk fighting.

Simmons, who was matched to fight Gans in the preliminaries on Saturday night, has been obliged to go away, and Jack McFadden, the promoter of the Jackie events, is looking for some good man to up a showing against Gans.

## AEROPLANE WITH FIRST GYROSCOPE

STRATFORD, Connecticut, May 21.

—Stanley Y. Beach, a New York inventor, has constructed the first aeroplane in the world with a gyroscope attachment for stability. At its testing grounds here Mr. Beach has been long at work on the machine, which is a monoplane like the one used by Bleriot in crossing the English Channel. He has made several test flights at a height of three or four feet from the ground, but has been hampered by the weight of the machine. Within two weeks he expects to install a lighter motor and looks for immediate success.

The gyroscope on the aeroplane is directly beneath the motor to which it is geared. It makes 10,000 revolutions a minute and gives a resisting force of 900 pounds one foot out from the center.

He said last night if young Owens would come around he might be able to place him in the preliminaries, but he was not prepared to say who he would put him up against.

## SILK LAMP SHADES

ELECTRIC LIGHT OR OIL BURNERS.

SILK PARASOLS, In Cloth and Paper.

SILK CREPE NECKTIES FOR MEN.

**Sayegusa**

Nuuanu Above Hotel

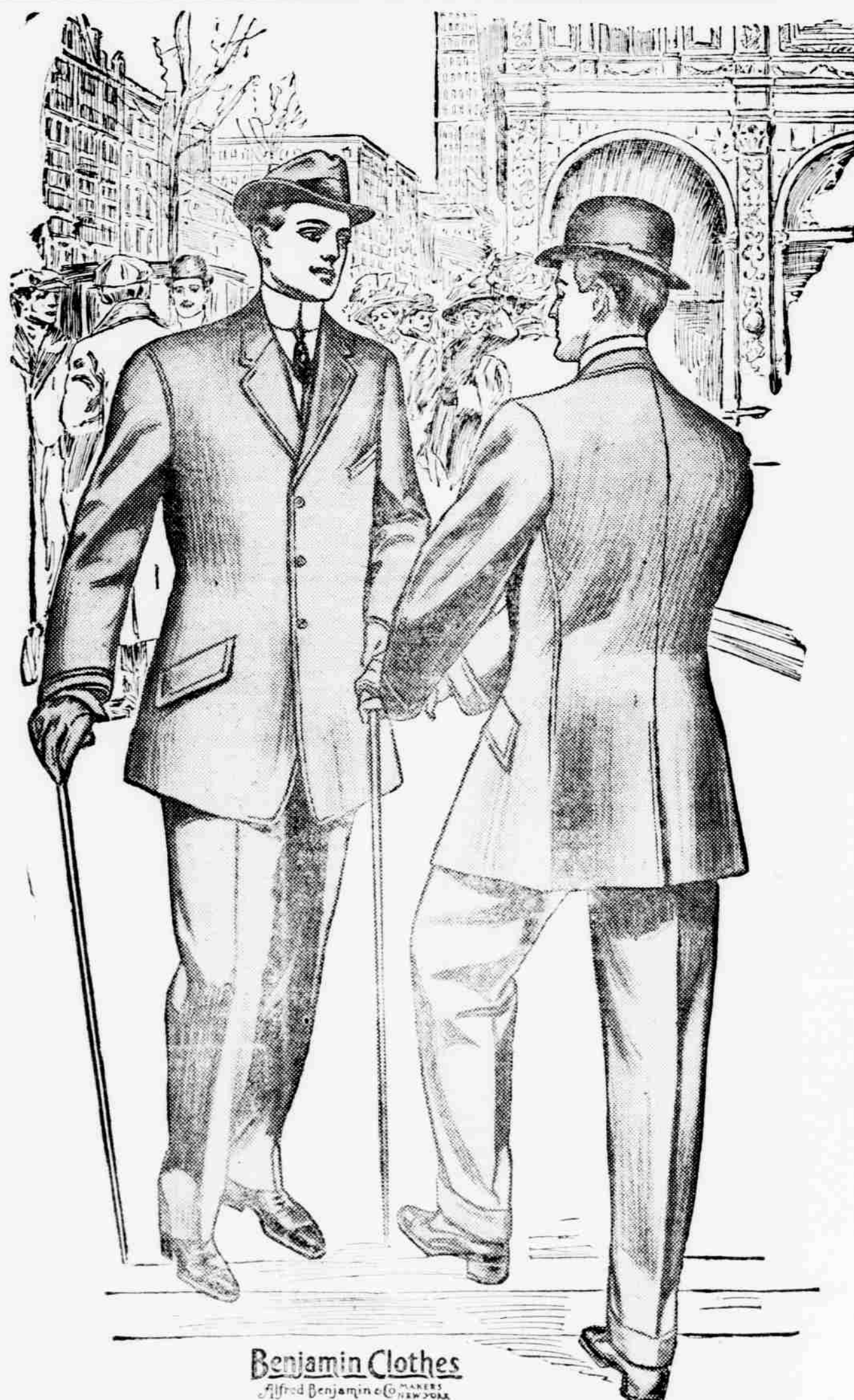

Benjamin Clothes  
Affiliated Benjamin & Co. NEW YORK

## Summer Clothes

In the summer, when a fellow is especially fond of spending most of his time out-doors, there is a lot of satisfaction to be gained by having light and summery clothes. The ideal clothes for summer are "BENJAMIN CLOTHES." They are not only delightfully styled, but they are tailored in a manner which insures their giving splendid service.

**THE CLARION**

## WINES AND LIQUORS

W. C. PEACOCK & CO., LTD.

Sole Agents MONT ROUGE WINES, the wines of connoisseurs

We deliver to all parts of the city twice daily.

Telephone 4

FAMILY TRADE A SPECIALTY

Telephone 4

WE GUARANTEE OUR GOODS.



# THE Pacific Commercial Advertiser

A MORNING PAPER.

RODERICK O. MATHESON

EDITOR

THURSDAY

JUNE 9

SUGAR—96 Degree Test Centrifugals, 4.25%. Per Ton, \$85.10.  
88 Analysis Beets, 14s. 6d. Per Ton, \$101.93.

U. S. WEATHER BUREAU, June 8.—Last 24 Hours' Rainfall, .14.  
Temperature, Max. 79; Min. 68. Weather, unsettled.

## THE FEDERAL BUILDING SITE.

If the government is willing to add to its lot already acquired as a site for the federal building here, Honolulu should be very glad to have it do so. The architects who are working on the plans have apparently come to the conclusion that more space is needed for a suitable building than the space purchased, and their opinion is of course likely to be correct. Honolulu wants an attractive structure, with handsome surroundings, and it is the policy of the United States government in all cases to meet just this want. There has been little chance for local discussion of the limits of the proposed enlargement of the federal lot—the proposition to enlarge it at all having been for some reason or other kept from the people.

But it does not seem that there is any insurmountable difficulty in the way of the proposed plan. The federal building in Honolulu should be a handsome and imposing structure. Representing and housing the American government departments and American courts in this far outpost, it should be in every way a credit to the government. It should be constructed today on such a scale that it will still be a credit in the days of the greater Honolulu to be developed when Pacific commerce makes San Francisco another New York and Hawaii the entrepot of a commerce of which that of today is but a beginning.

## FEDERAL USE OF ALIEN LABOR.

If the Merchants' Association of Honolulu is influential in getting a ruling which will insure the employment of only citizen labor on the Pearl Harbor contracts and other similar contracts to be let here by the federal government, it will do the community a great service. The motive behind such a proposition is, of course, an economic one. The Territory has long given all its work on public contracts to citizen laborers, on the theory that they were entitled to it, and the theory applies to federal work. Certainly it would be a disgraceful spectacle to see the United States constructing its great naval station here with coolie labor. There are other considerations which may help Honolulu in this proposition, though they are not such as are much urged here. The San Francisco Chronicle makes of the sinking of the drydock Dewey, and of reports hinting at her having been scuttled by Japanese spies, an occasion for saying that there should be an order "against the employment of men in any capacity on government vessels or government works who are not eligible to become American citizens."

This is going farther than has been proposed here, for it would exclude from American warships even the oriental cooks and waiters now generally employed. It is a policy, however, which the American people are likely to support with an approach to unanimity if it is agitated.

## NEW LAND BUREAU.

Practically a new land bureau of the government was organized yesterday by the appointment by Governor Frear of the land commission provided for by the amendments just made by congress to the Organic Act. Here is the section of the act under which the new board must work:

"No sale of lands for other than homestead purposes, except as herein provided, and no exchange by which the Territory shall convey lands exceeding either forty acres in area or five thousand dollars in value shall be made. No lease of agricultural lands exceeding forty acres in area, or of pastoral or waste lands exceeding two hundred acres in area, shall be made without the approval of two-thirds of the board of public lands which is hereby constituted, the members of which are to be appointed by the Governor as provided in section eight of this Act, and until the legislature shall otherwise provide said board shall consist of six members and its members be appointed for terms of four years."

## TAFT PRESIDENT OF RAILROAD PRESIDENTS.

Why is it that President Taft can quietly make far-reaching strokes of policy without creating a stir, while Roosevelt can set the whole country by the ears by a mere message? At the end of last month Taft undertook a railroad contest of vast importance, and won it quietly in a few days. The situation which confronted him was the keeping up of the long continued congressional debate over his railroad rate regulation bill, and an announcement by twenty-three railroads of the Western Traffic Association of an increase of rates to go into effect June 1. Taft went into court charging the railroads with conspiracy and asked for an injunction to stop their proposed increase of rates. A day or two later congress passed the administration railroad bill. Then the railroad presidents began to call at the White House, and after they had had conferences with Taft, agreements were announced whereby they are to abide by the new law, and the government is to withdraw the injunction suits. Of course the agreement to follow the new law really means only testing it, probably. But the victory for the Taft administration is nevertheless a notable one.

## JAPAN'S NEW ALLIANCE.

The news now comes in definite form that Japan and Russia are allies in the Far East. The importance of this information may be appreciated when it is remembered that Japan's almost feverish war preparations,—her day and night activities in navy yards and arsenals,—have been supposed to be preparations for another tussle with Russia, while Russia's double tracking of her Siberian railways has been regarded as preparation to try conclusions again with Japan. Further, Japan is now allied with Great Britain, Russia's historic rival in India. The treaty of alliance between Japan and Great Britain is near to expiration, but now, before its termination Japan has a new ally in Russia. In the meantime American diplomatic moves in the Far East have been rebuffed by Japan, while America and China have been apparently drawn together in a diplomatic way. Diplomatic and commercial moves in the Far East will be of very deep interest during the next year or so.

## WHAT AWAITS TEDDY.

In about a week Roosevelt will land in New York. Everyone knows that something will happen. The wires are hot, the mines are loaded, the politicians are waiting, for Roosevelt the cartoonists have draped the Statue of Liberty with stocks and babies, mollycoddles have taken to the woods. Taft has just soaked the railroads, Fingy Connors has retired, Iowa has gone insurgent, Bryan says Hughes is a corporation man, Hearst is suing Henry Watterson, and twenty other editors for libel, Aldrich and Hale are about to retire and Cannon is not, the price of Lormer's sent in the United States senate is about to be investigated and Johnson and Jeffries are preparing to celebrate the Declaration of Independence. Who wouldn't return, even from lion hunting in South Africa, to a country that can show stunts like these?

It looks as if Uncle Sam might have a new problem in Nicaragua. Hostilities between American and Nicaraguan forces on either side in the revolution could only mean American seizure of the country, and then would come the task of establishing a government and letting go. Great Britain, as well as the United States, has a naval force at Nicaragua and is threatening intervention. It seems absurd that a peevish quarrel between rival claimants to supremacy in a country like Nicaragua should engage the attention of state departments of the powers, but such is the plan of diplomacy and international intercourse, that the situation is full of all sorts of perils.

President Taft has found a diplomatic way to dispose of the Crum bill, Crum is a negro whom Roosevelt insisted upon having for collector of the port of Charleston, even though the United States senate refused to confirm the appointment. There are many sides to the controversy that resulted, but none can doubt that all concerned in the political rumpus heartily wished that Crum was safely out of the way. By making him minister to the negro Republic of Liberia,—of which, by the way, our former fellow townsman T. Medants Stewart was attorney-general at last accounts,—Taft should satisfy all hands, including Crum.

## Toning Down the Billboards

Washington Star.

The billboard question, or, as it is more popularly termed, the billboard nuisance, appears to be more than a national in scope. It is international. Newspaper readers of the time to come, by going through the files of many papers bearing the date of 1910, might be justified in concluding that the period was a billboard age, and that the billboard or the signboard question was the paramount issue of our time. In Boston, Chicago, Cleveland, Seattle and elsewhere the billboard is a burning, or at least a glaring, issue. It engages the city councils and the state courts.

A writer in the Boston Transcript points out that the billboard infests even Europe, where regulation is carried to limits not known in this land of liberty and sometimes license. He writes, in part:

"The reformers tell us that in France the billboards are taxed, and that this results in somewhat restraining the exuberance of the frenzied advertisers, but recent travelers in Gaul report that apparently the reign of the billboard is just as flourishing as ever. In England, Germany, in Russia, in Austria, when

your train pulls in it is all but impossible to tell whether you have arrived at Mughy Junction or at Brevil. In darkest Africa you emerge from the jungle only to be admonished in six-foot letters to try the Tiresome Tires or to drink the Aie What 'Ails. When you are entering Moscow, and getting ready to be thrilled by your first glimpse of the Kremlin's towers, you get your first impression in the shape of the Gold Dust Twins. Crossing the Campana and scanning the horizon for the dome of St. Peter's, you are jolted by the injunction to eat Vulcanized Camels or Pillsbury's Predigested Pies. It is not a local problem; it is a world-wide plague, an international nightmare. It takes all the poetry and sentiment out of travel. It commercializes even the landscape."

In this country the billboard is destined to be controlled, if not abolished. Improvement in the American billboard and signboard is perceptible. Thousands of them continue to be made patches of color, with distracting legends, but many of them seem to be making an attempt at the artistic, and are quieter in the means and methods of calling attention to themselves.

tools. This is a small item in comparison with some other expenses, but in the course of a year it amounts to a considerable sum.

The work of the deck department on an ocean going liner consists largely in cleaning. Where coal is used this is a heavy and endless task. The substitution of oil for coal does away with most of the dirt and permits a reduction in the deck force without placing any extra labor on those retained. On passenger ships this elimination of dirt is one of the greatest additions to the comfort of ocean travel that has been made in many years.

The use of oil makes it possible to maintain a steady pressure of steam, and this alone effects a substantial saving in the wear and tear of the machinery. Oil is more economical in the original cost, is as easily obtainable as coal, occupies less space, is cheaper to handle, increases the speed of a ship, extends its steaming radius, prolongs the life of its machinery and generally makes old king coal look like a lack number as a fuel for steamships. The merchant marine has found it out. The navy department is beginning to sit up and take notice.

When the Tokyo Kisen Kaisha built its big turbine liners, Tenyo Maru and Chiyu Maru, they were equipped with oil burners. It was found, however, that coal could be bought in Japan cheaper than oil, but that oil was the cheaper fuel here. To take full advantage of this difference in conditions the new ships were equipped with convertible furnaces. They come from Japan burning coal, and on the return voyage burn oil. At times they burn both; that is, some of the furnaces will be consuming coal while the others are being fed with oil. It was once supposed that an oil burner unable to get liquid fuel would be helpless. The Chiyu and Tenyo take whichever they can get, but their engineers say they prefer oil.

## ROOSEVELT FOR HOME TOMORROW

(Continued from Page One.)

intwined with the political and personal history of Theodore Roosevelt, closer to him than any other two men in the country. One, Mr. Lodge, is a lifelong bosom friend and was the representative of the former President in the senate for many years. The other is a son-in-law of the ex-President and an intimate of the Roosevelt family.

If there are two men in the country who know the political intentions of Colonel Roosevelt as to President Taft and pending political questions, it is Lodge and Longworth. If there are two men who have received important communications from him, it is this pair.

Yet both are warm friends and supporters of President Taft, taken into his most intimate conferences and sharing his most intimate thoughts on men and affairs. Longworth, publicly and privately, stands by the present administration. Senator Lodge, in his quiet way, is doing the same thing.

## Significance Is Suspected.

The picture maker who watched the curtain conversation today asked whether there was significance in it all. The man on the inside answered that there was, but it would be of little use attempting to give away secrets now; that Colonel Roosevelt would soon be back at Oyster Bay to become his own spokesman, and that it was a sure thing he would shatter many of the stories that had appeared.

Another intimate friend of the ex-President was also at the White House today. Representative Herbert Parsons of New York, the lieutenant in New York city of the former chief executive, was this visitor.

Parsons will be one of the men whose advice will go far toward shaping the course to be taken by Colonel Roosevelt in regard to New York politics. These two and a few others will pick the republican nominee for governor of the Empire State.

Parsons is known to favor William Loeb Jr., collector of the port of New York. He believes Loeb to be the strongest man who can be picked, possible the only man who can be elected. Loeb would personally suit Colonel Roosevelt. But the Oyster Bay man will be guided, it is declared, by the exigencies of the minute, and must upon whatever seems certain to have the best chance to win.

## Taft Not to See Roosevelt.

It has become definitely known that President Taft will not be present at the big demonstration in New York upon the return of Colonel Roosevelt. The dignity of the office of President of the United States is greater than the personal, human desire of the man who holds the office to welcome an old friend.

each other in New York city June 24-25, when the National League of Republican Clubs meets at Carnegie Hall. Mr. Taft has promised John Lays Hammond, president of the league, that he will be present at the gathering. Mr. Roosevelt has also accepted an invitation to be present. The President will make a speech, and Mr. Roosevelt is expected to make an important talk.

Other men to be present at this gathering are Vice-President Sherman, many republican senators, representatives and governors. A banquet will be given at the Hotel Astor, at which Mr. Taft and Mr. Sherman will be present. The date for the meeting of the league was changed from June 28-29 to suit the convenience of President Taft.

## TWELVE ENTRIES FOR TENNIS TOURNAMENT

Twelve entries were down on the book at E. O. Hall & Son's last night for the progressive tennis tournament to be held on the Pacific, Beretania, Neighborhood and Manoa Club courts, and they have been matched up to play as follows:

### Beretania Courts.

Eklund and Godfrey vs. Brewster and Case.  
Greenwell and Macanlay vs. Renton and Schmidt.  
Waterhouse and Sinclair vs. Bento and Collins.

### Neighborhood Courts.

Captain Wilbur and Lieutenant Turner vs. Sonny Cunha and A. Richards.  
Pacific Courts.  
Wall and Clark vs. Castle and Nowell.  
Manoa Courts.  
Greenfield and McKeever vs. Steers and Singlehurst.

## NATIONAL AND AMERICAN SCORES

SAN FRANCISCO, June 8.—Scores in big league games for today are:

National—Boston 4, Pittsburgh 0; Boston 2, Pittsburgh 3; Philadelphia 3, Chicago 7; New York 7, St. Louis 0; Brooklyn 2, Cincinnati 13.  
American—Detroit 5, Washington 1; Cleveland 1, Philadelphia 13; St. Louis 4, New York 4 (game called in seventh on account of rain); Chicago 5, Boston 4.

SAN FRANCISCO, June 7.—Baseball game scores of the big leagues, June 7, were:

National—Philadelphia 1, Chicago 0; Brooklyn 10, Cincinnati 0; New York 4, St. Louis 5; Boston 1, Pittsburgh 3.  
American—Detroit 4, Washington 2; Cleveland 6, Philadelphia 4; St. Louis 0, New York 4. Other game was a tie at ninth inning.

### Standing of National League, June 7.

Club.	W.	L.	Pct.
New York	24	14	.631
Cincinnati	25	17	.595
Chicago	20	16	.555
Pittsburgh	19	17	.528
Brooklyn	20	21	.487
St. Louis	16	22	.421
Boston	17	25	.404
Philadelphia	16	25	.390

### Standing of American League, June 7.

Club.	W.	L.	Pct.
New York	26	11	.702
Philadelphia	25	11	.694
Detroit	24	15	.615
Boston	21	16	.567
Cleveland	15	19	.441
Washington	15	24	.384
Chicago	12	29	.375
St. Louis	7	29	.194

## HONOLULU IS LOSING THE BEACH

(Continued from Page One.)

where can a private concrete wall be located? If wall is built and the sand in front of it is washed away, a question may arise as to where the right of way is.

At the present time, however, the legal phase is not uppermost in the minds of the hotel people, but the saving of the beach, which is world renowned. The hotel people wish to preserve the improvements on what is known to be their property, and their desire is to preserve a beach so that the public may continue to enjoy the opportunities for bathing and surfing. The government may be immediately asked to give an opinion on these questions to the hotel people.

# 30%

## DISCOUNT

on all

## SilverPlate that resists wear

Beauty, quality, and exclusive design are guaranteed by the stamp

1835

R. WALLACE

Every piece not giving satisfactory service in any household will be replaced.

## J. A. R. Vieira & Co.

113 HOTEL STREET.

# OUR RUB DOWN

Is fine for soreness, stiffness, sprains and bruises.

## "Let that soak in"

## Hollister Drug Co.



For a trip around the island; not the least of your pleasure is in having with you a THERMOS BOTTLE. For either a hot or cold drink it is indispensable.

## Nickel Pint

Size . . . \$3.75

## Nickel Quart

Size . . . \$5.75

We carry in stock a full line of leather cases to fit, also extra fillers for broken bottles.

## H. F. Wichman & Co.

—LIMITED—

LEADING JEWELERS.

## Sanitary

## Steam Laundry

W. D. McINTIRE, Superintendent.  
Phone 73.

## Be Sure Your Floors Are Finished Right!

Inform yourself about floor finishes before you buy.

It means all the difference between beautiful floors and unsightly floors.

Come in and ask us. Let us tell you how to bring out the beauty of natural wood and to give it a lustre that endures, even though the floor is constantly used.

Let us tell you how to protect painted floors with **Elastica Floor Finish**—how to make one painting last as long as two that have not this protection.

Let us explain the difference between an **Elastica** finished floor and a floor finished with common varnishes, which mar, crack, and become dull with a month's use.

Let us show how superior **Elastica Floor Finish** is to slippery wax, which requires everlasting attention and accumulates dust and grease.

A little investigation now will insure you a beautiful and lasting finish of your floors.

# ELASTICA

## FLOOR FINISH

For sale by

Lewers & Cooke, Ltd.  
177 S. King Street.



## LOTS IN FRUITVALE One Cent Per Square Foot

Or a trifle over for home sites of more than one acre each, adjoining the celebrated Pukele Homesteads in PALOLO VALLEY, ten minutes' walk from the car line.

These lots are adjoining the beautiful homes of Owen Williams, William A. Rideout, Charles J. Schoening, Edward F. Patten, and others.

The rear of these lots extends to the hill slopes, from which grand views are to be had. Correct soil for all kinds of fruit.

Let me show you this property.

\$500 per acre and up.

Map in my window.

### Chas. S. Desky

FORT STRE

## ROYAL HAWAIIAN GARAGE

LIMITED.

Our Machine Shop is the best equipped shop in town. Our Gear Expert can not be beaten. Here are some of our specialties.

Our three Experts on gasoline engines cannot be excelled.

Spur gear  
Spiral gear  
Bevel gear  
Worm gear and  
Worm; also  
Crankshaft.

Repairing of gasoline, marine and stationary engines and motorcycles a specialty.

Special attention paid to Island orders.

GEO. S. WELLS, Mgr.

## NEW CREPE WAISTS

The assortment of Crepe we received by the steamer last week is being sold at prices varying from \$1.50 upward.

THE FLOWER AND FRUIT BASKETS ARE BEAUTIES

## JAPANESE BAZAAR

Fort Street Near the Convent



### This Is a Good Time

to get your things in order for the trip to

### HALEIWA

It is a delightful place for spending the warm summer days. The nights are cool and the rooms mosquito-proof.

## Every Lady

Can find in our House Furnishing and Notion Departments many articles that are in daily use in the house. A nickel, a dime, or a quarter buys more honest value than it ever bought before.

## American Brokerage Co. LANSING'S

93-95 King Street Near Maunakea. Phone 291. Daily Deliveries.

### Wholesale Candies

F. E. DAVIS, Merchant and Nuuanu Sts.

AGENTS FOR CELEBRATED UEATA SANDWICH.

## POLITICIANS ARE TOO SLOW

Have Not Nominated Enough Election Inspectors to Fill Vacancies.

Acting Governor Mott-Smith is now struggling with the problem of the appointment of 243 election inspectors to serve for the ensuing four years, if they shall be confirmed by the senate, or if they are not, then for the elections that come before the next session of the legislature. But he is at a loss as to whom to appoint in some precincts.

The law provides that the election inspectors shall be appointed among the various political parties. But up to the present the Home Rule party is the only one which has made recommendations covering all the precincts. The Democrats have omitted some precincts on all the islands but Oahu, while the Republican recommendations cover Hawaii and Maui but omit the first four precincts of the fifth representative district, and the entire island of Kauai. Mr. Mott-Smith says he hopes these omissions will be remedied soon.

A question has also arisen as to the appointment by the city and county of election inspectors for Honolulu. The Municipal Act provides that the mayor shall appoint three election inspectors for each precinct of this island for the municipal election which takes place at the same time as the territorial election. But if the mayor appoints three inspectors in addition to the three appointed by the Territory, this will make six inspectors in every voting booth, something which will be manifestly inconvenient if not impracticable. At the last election an arrangement was made between the city and county and the Territory by which only the Territory appointed election inspectors, they to act for both the city and county and the Territory, and to be paid their \$10 each by the Territory. Mr. Mott-Smith hopes that a similar arrangement can be made for this year and expects to have a conference, possibly today, with Mayor Fern in regard to the matter.

### REAL ESTATE TRANSACTIONS.

Entered of Record June 8, 1910.  
S. Yoshida to S. Isono ..... A M  
S. Isono to H. Mamiya ..... A M  
W. A. Johnston to James L. Cockburn ..... Rel  
W. C. Cummings by atty at l to Honolulu Construction & Draying Co Ltd ..... L  
Geo S Wells to W. C. Cummings et al ..... Consent  
J. S. Pahupa and wf to Tr of Hoona Nuanu ..... D  
L. A. Leong and wf to Claus Spreckels & Co ..... M  
Cecil Brown to Sen Sup et al ..... L  
Jas L. Cockburn and wf to Emma Dreier (widow) ..... D  
Alfred W. Carter to George H. Paris ..... Rel  
Protestant Episcopal Church in Hawaiian Islds to Annie T. K. Parker ..... D  
City Mill Co Ltd to Shen Lun ..... Rel  
W. C. Peacock & Co Ltd to Philip Cornyn ..... BS  
W. A. Kinney and wf to Hawa Trust Co Ltd ..... M  
William R. Castle and wf to Rose Williams ..... D  
Recorded May 27, 1910.  
Margaret Cullen to Beatrice K. Hoffgaard, D; lots 15 and 16, blk 35, Kaimuki Tract, Honolulu, Oahu; \$325. B 325, p 471. Dated May 27, 1910.  
University Club to W. F. Frear et al, Tr. Tr. M.; real personal and mixed property; bond issue of \$15,000. B 325, p 452. Dated March 1, 1910.  
D. H. Lewis to Chas. Lambert, A. L.; premises cor Nuuanu and King St, Honolulu, Oahu; st. B 330, p 41. Dated May 24, 1910.  
Harriet A. Townsend (widow) to Helen M. Smith, Rel; lots 3, 4 and 6, blk 106, Palolo, Honolulu, Oahu; \$1200. B 325, p 465. Dated May 21, 1910.  
Allan T. Mills to Harriet A. Townsend (widow), M; lots 3, 4 and 6, blk 106, 144s, rents, etc, Palolo, Honolulu, Oahu; \$1200. B 325, p 465. Dated May 5, 1910.  
Caroline S. Bond by Tr to Mary S. McMaster, Rel; lot 1, blk B, rents, etc, Minton Tract, Honolulu, Oahu; \$500. B 333, p 145. Dated May 27, 1910.  
Bank of Hawaii, Ltd, to A. H. Dondora et al, Far Rel; lots 70, 71 and 72, Wai-lua Heights, Honolulu, Oahu; \$300. B 333, p 145. Dated May 27, 1910.  
W. P. Lewis and wf to Mrs. Zillah Bechoff, D; lots 1 and 2, blk 74, rents, etc, Ocean View Tract, Honolulu, Oahu; \$700. B 326, p 469. Dated May 21, 1910.  
P. Koehi to Yon Hamu-Young Co, L&C, C. M.; 4 cylinder model D Buick touring car, No 1153, Ter of Hawaii; \$350. B 333, p 146. Dated May 21, 1910.  
Mrs. Keonana Kapena to Mrs. J. R. K. Kama, D; lot 2270, Kaleana, Kipahulu, Maui; \$90. B 335, p 229. Dated July 31, 1909.  
Kaiwe and Isb to Annie Thompson, D; lot in gr 525 and por R P (gr) 2470, Kanaloa, Kula, Maui; \$100. B 335, p 229. Dated Oct 26, 1907.  
Kaiwe and Isb to Mary Ann, D; R P (gr) 449 and por R P (gr) 542, Kanaloa, Kula, Maui; \$70. B 335, p 229. Dated Oct 26, 1907.  
Chas. E. King to I. A. L. L. lot in gr 1000 of R P 5301, Palani, Waiehu, Maui; 10 yrs at \$20 per yr. B 330, p 43. Dated Dec 31, 1909.

### COLDS CAUSE HEADACHE

LAXATIVE BROMO-QUININE, removes the cause. Used the world over to cure a cold in one day. E. W. GROVE'S signature on each box. Made by PARIS MEDICINE CO., Saint Louis, U. S. A.

## LAND BOARD IS NAMED BY FREAR

Six Men Chosen to Administer the Public Domain of Hawaii.

Governor Frear, before his departure for the East, appointed the six members of the board of public lands, the most important board now existing in the Territory. The members of the board are:

Alfred W. Carter, William A. Kinney, Samuel C. Dwight, Jacob E. Brown, Frank Andrade and Richard H. Trent.

These appointments were reported as made Monday, though the Governor denied up to a short time before his departure that the membership of the board was settled upon. For some unknown reason he preferred that the names of those appointed should not be made public until he was safely at sea, though what reason could have dictated this policy is a good deal of a mystery. The Governor denied late Monday afternoon that he had finally settled upon any appointments, and a similar denial was made at his office late Tuesday afternoon.

The land law amendments to the Organic Act provide that the public lands board shall pass upon nearly all transfers of public lands, including all leases of agricultural lands exceeding in area forty acres and of all pastoral or waste lands of a greater area than 200 acres.

## ONE ARRESTED, OTHERS WILL BE

Inmate of Kaea Tenement House Held to Trial by U. S. Commissioner.

George Friedenburg was arrested yesterday and given a hearing before United States Commissioner Judd on a charge of unlawful cohabitation, his companion being a girl named Rachel Souza. T. M. Harrison appeared in Friedenburg's defense, but his questions only tightened the net about his client and Friedenburg was held to trial.

Friedenburg is an inmate of the Annie Kaea tenement and is only one of several who are to be arrested on similar charges. Harrison, in the course of the examination, asked United States District Attorney Breckons why "this poor fellow was arrested and nobody else?"

"Oh, you needn't worry about the others," said Breckons; "I'll look after them all right."

Breckons also made the statement that there are about a dozen men living in the Kaea house, almost none of them married to the woman he is living with.

One of the principal witnesses against Friedenburg was a Hawaiian named Johnny. Johnny naively testified that he had a wahine himself and was not married to her, so there are storms ahead for him, too.

Rachel was put on her oath and strenuously denied that there was anything wrong between her and Friedenburg.

"That girl committed perjury," said Breckons as she left his office, so it looks as if Rachel would better seek a cyclone collar, too.

The Kaea house is not the only one that is being investigated. The Theodore Richards tenement will also come in for a federal housecleaning, and there are a few notorious blocks in Kakaako that might well occupy the attention of the grand jury.

## KEEP THE KIDNEYS WELL

Health is Worth Saving, and Some Honolulu People Know How to Save It.

Many Honolulu people take their lives in their hands by neglecting the kidneys when they know these organs need help. Sick kidneys are responsible for a vast amount of suffering and ill health, but there is no need to suffer nor to remain in danger when all diseases and aches and pains due to weak kidneys can be quickly and permanently cured by the use of Doan's Kidney Pills. Here is a Honolulu citizen's recommendation:

James C. L. Armstrong, Nuuanu Valley, Honolulu, Hawaii, says: "I was a sufferer from kidney trouble for three years and Doan's Backache Kidney Pills completely cured me. I have had no return of the complaint during the past year. I cannot recommend this remedy too highly."

Doan's Backache Kidney Pills are sold by all druggists and storekeepers at 50 cents per box (six boxes \$2.50) or will be mailed on receipt of price by the Holister Drug Co., Honolulu, wholesale agents for the Hawaiian Islands. Remember the name, Doan's, and take no substitute.

### KNOWN THE WORLD OVER.

The world's most successful medicine for bowel complaints is Chamberlain's Colic, Cholera and Diarrhoea Remedy. It has relieved more pain and suffering, and saved more lives than any other medicine in use. Invaluable for children and adults. For sale by all druggists. Benson, Smith & Co., Ltd., agents for Hawaii.

Akama Espinosa, group of back 160, is announcing that he is not the Akama charged with attempted kidnapping of Porto Rican girls.

## THE NEW OCEAN VIEW TRACT

AN IDEAL PLACE TO LIVE

Artesian Water, High Elevation, Electric Lights, Delightful Climate, Paved Streets, Koko Head Breeze, Sufficient Rainfall, Excellent Soil, Level Property, Cool and Healthful, Good Location, Pure Atmosphere.

We extend everyone an invitation to see our property and the extensive improvements we are making for the development of a residential district that will be a credit to any city. Take the Waimalee car, and upon your arrival at Kaimuki call at our branch office in charge of our representative, who will be pleased to show you the property and supply you with maps, literature and all the information you may require. Our fixed prices are \$500 for corner lots and \$400 for inside lots, size 75ft.x150ft. or 11,250 sq. ft. each. Our terms are \$50 cash down and \$10.00 per month on each lot. Call up telephone 659 and make an appointment with one of our representatives.

## Kaimuki Land Co., Ltd.

MAIN OFFICE KING AND FORT STREETS. BRANCH OFFICE WAIALEA & KOKO HEAD AVES. PHONE 659

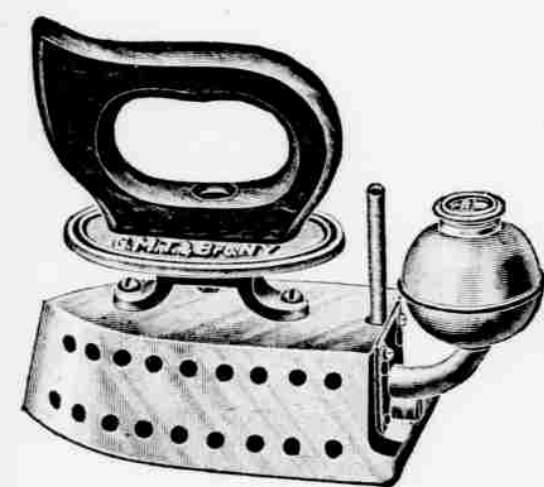

## ALCOHOL IRONS

Useful in the home or when traveling. Cheaper than electricity and costs less to operate.

## MAYONNAISE MIXERS

One of the many useful articles for the kitchen. Saves time and labor.

\$1.75 each

E. O. HALL & SON, Ltd.

Second Floor.

Take Elevator.

## The Prest-o-Lite

Automobile Owners

Ring up 50

—FOR SALE BY—

## J. A. Gilman

828 Fort Street

## BEHN AUTOS

\$3 HOUR IN CITY LIMITS

A New Shipment Just Received

## WHITE LABEL OLIVES

THE CHOICEST OLIVES TO BE HAD

Large Queen Olives. Grown, Picked and Packed by People Who Know How

Ask Your Grocer for Them

## SHAD AND SOLE

RECEIVED FRIDAY. ALSO SALMON, HALIBUT, CRABS, FINAN HADDIES, PRIMROSE SAUSAGE, CALIFORNIA SQUABS, CHICKENS AND TURKEYS.

## The Metropolitan Market

W. F. Helfbron, Prop.

Telephone 45

TOM SHARP, The Painter  
Elite Building  
Phone 397

**SHARP SIGNS**

Signs of all kinds.  
Scenic Work, Decorating,  
Graining, Paper Hanging, Etc.



## BY AUTHORITY

RESOLUTION NO. 329.

## RESOLUTION MAKING APPROPRIATIONS FOR THE VARIOUS SERVICES OF THE CITY AND COUNTY OF HONOLULU.

BE IT RESOLVED by the Board of Supervisors of the City and County of Honolulu, Territory of Hawaii, that the following sums, amounting to THREE HUNDRED THIRTY-FOUR THOUSAND SEVEN HUNDRED AND SIXTY-SIX DOLLARS (\$334,766.00), are hereby appropriated to be paid out of all moneys in the General Fund of the Treasury of the City and County of Honolulu for salaries fixed by law and other salaries, wages of labor, donations, maintenance of jails, schools, and general expenses of the said City and County for the period beginning with the first day of July, A. D. 1910, and ending with the Thirty-First day of December, A. D. 1910, said payment to be made pro rata monthly subdivisions of said amount as stated in the schedule thereof herein contained:

	Per Month.	Six Months.
Salaries fixed by law	\$ 2,905 00	\$18,030 00
Advertising, not pro rated		1,000 00
Associated Charities	100 00	600 00
Attorney, Deputies & Office Employees	650 00	3,900 00
Attorney, Expenses, Civil & Criminal Cases, not pro rated		300 00
Attorney, Material & Supplies	100 00	600 00
Auditor, Office Employees	375 00	2,250 00
Auditor, Material & Supplies	100 00	600 00
Building & Plumbing Inspector, Payroll	235 00	1,330 00
Building & Plumbing Inspector, Material & Supplies	10 00	60 00
Building & Plumbing Inspector, keep of horse	28 00	168 00
Burial, Indigent Dead, not pro rated		800 00
City and County Physician, Payroll	320 00	1,920 00
City & County Physician, Material & Supplies	75 00	450 00
Clerk, Office Employees	455 00	2,730 00
Clerk, Material & Supplies	100 00	600 00
Collection & Disposition of Garbage	1,400 00	8,400 00
Commission, Collecting Road Tax, not pro rated		300 00
Committee's Clerk, Payroll	60 00	360 00
Coroner's Inquest, not pro rated		450 00
District Court, Employees	420 00	2,520 00
District Courts, Material & Supplies	50 00	300 00
District Magistrate, Second, not pro rated		150 00
Donation, Hawaii Promotion Committee	250 00	1,500 00
Donation, Kapiolani Park (to be expended under the direction of the Board of Supervisors)	700 00	4,200 00
Donation, Leahi Home	125 00	750 00
Election Expenses, not pro rated		1,800 00
Engineering & Surveying Work, Payroll	500 00	3,000 00
Engineering & Surveying, Material & Supplies	100 00	600 00
Fish Inspector, Payroll	170 00	1,020 00
Hospital Expenses, not pro rated		6,900 00
Janitors, Payroll	400 00	2,400 00
License Collectors, Payroll	250 00	1,500 00
License Collectors, Material & Supplies	25 00	150 00
Maintenance of Fire Stations & Fire Apparatus, Payroll	3,695 00	22,170 00
Maintenance of Fire Stations & Fire Apparatus, Material & Supplies	700 00	4,200 00
Maintenance of Fire Stations & Fire Apparatus, Hose, not pro rated		2,500 00
Maintenance of Fire Stations & Fire Apparatus, Automobile, not pro rated		1,800 00
Maintenance of Hawaiian Band, Payroll	1,725 00	10,350 00
Maintenance of Hawaiian Band, Material & Supplies	75 00	450 00
Maintenance of Jails, Payroll	1,045 00	6,270 00
Maintenance of Parks, Payroll	470 00	2,820 00
Maintenance of Parks, Material & Supplies, not pro rated		500 00
Maintenance of Police & Fire Alarm System, Payroll	200 00	1,200 00
Maintenance of Police & Fire Alarm System, Material & Supplies	125 00	750 00
Maintenance of Police Force, Payroll	7,225 00	43,350 00
Maintenance of Police Force, Material & Supplies	1,100 00	6,600 00
Maintenance of Pounds, Payroll	50 00	300 00
Maintenance of Prisoners	685 00	4,110 00
Maintenance of Roads, Honolulu District	12,500 00	75,000 00
Maintenance of Ewa Road District	1,800 00	10,800 00
Maintenance of Waianae Road District	400 00	2,400 00
Maintenance of Waiolua Road District	1,800 00	10,800 00
Maintenance of Koolauloa Road District	2,000 00	12,000 00
Maintenance of Koolapohe Road District	1,800 00	10,800 00
Maintenance of Waimanalo Road District, not pro rated		600 00
Maintenance of Schools, not pro rated		6,000 00
Maintenance & Construction of Electric Light System, Payroll	730 00	4,380 00
Maintenance & Construction of Electric Light System, Material & Supplies	1,018 00	6,108 00
Maintenance & Construction of Electric Light System, Transformers & Fixtures, not pro rated		6,000 00
Mayor, Incidentals	150 00	900 00
Mayor, Entertainment Fund, not pro rated		500 00
Meat Inspector, Payroll	150 00	900 00
Meat & Food Inspectors, Payroll	170 00	1,020 00
Meat & Food Inspector, outside districts	100 00	600 00
Milk Inspector, Payroll & Transportation	100 00	600 00
Morgue Attendant, Payroll	85 00	510 00
Municipal Office Rents	325 00	1,950 00
Road Signs, not pro rated		300 00
Sanitary Inspectors, Payroll	170 00	1,020 00
Supervisors, Material & Supplies, not pro rated		60 00
Treasurer, Office Employees	150 00	900 00
Treasurer, Material & Supplies	25 00	150 00
Witness Fees, not pro rated		600 00

BE IT FURTHER RESOLVED, that the following sums amounting to EIGHTEEN THOUSAND NINE HUNDRED DOLLARS (\$18,900.00), are hereby appropriated to be paid out of all moneys in the Road Tax Special Fund of the City and County of Honolulu for the building and maintenance of roads and bridges in the respective districts named herein, said payment to be made pro rata monthly subdivision of said amount as stated in the schedule thereof herein contained:

	Per Month.	Six Months.
District of Honolulu	\$ 1,500 00	\$ 9,000 00
District of Ewa & Waianae	1,000 00	6,000 00
District of Waiolua	450 00	2,700 00
District of Koolapohe	200 00	1,200 00

AND BE IT FURTHER RESOLVED, that the Auditor of the City and County of Honolulu is hereby authorized and directed to draw warrants on the City and County Treasurer for any of the sums named herein, or parts thereof, upon having filed with him schedules of salaries fixed by law, and other salaries, of donations named herein, of payrolls and of accounts for materials and supplies, accompanied by original vouchers and certified by the Clerk as having been duly passed and allowed by the Board of Supervisors at any regular meeting, or any special meeting called for the purpose of considering expenditures;

AND BE IT FURTHER RESOLVED, that to make expenditures under this Resolution, it shall be necessary that all salary lists, items of donations, payrolls, items of material and supplies and accounts of general expenses shall, before being presented to the Board of Supervisors, be passed upon by a Committee or Committees, and by each be reported to the Board of Supervisors with the recommendation of such Committee or Committees, and sums found to be lawfully due and payable may then be voted upon singly or collectively as convenient on a call of the ayes and noes. In the event of any such Committee failing or neglecting to so pass upon any such matters, or to make any recommendation in regard thereto, the Board may thereupon act.

AND BE IT FURTHER RESOLVED, that no payments under this Resolution be incurred in any month in excess of the monthly pro rata sums herein authorized.

Introduced by Supervisor DANIEL LOGAN.  
Honolulu, T. H., June 7, 1910.

The foregoing Resolution was, at a Regular Meeting of the Board of Supervisors of the City and County of Honolulu, held on Tuesday, June 7, 1910, passed to print on the following vote of said Board:

Ayes: Aha, Aylett, Cox, Kane, Logan, McCallahan, Quinn. Total—7.  
Noes: None.

D. KALAUOKALANI, JR.,  
Clerk, City and County of Honolulu.

8085—June 9, 10, 13, 14, 15

## HOLIDAY NOTICE.

Saturday, June 11, 1910, "Kamehameha Day," having been set apart and established by law as a Territorial holiday, all Territorial offices will be closed on that day.

E. A. MOTT-SMITH,  
Acting Governor of Hawaii.  
Executive Building, Honolulu, T. H.,  
June 9, 1910. 8085

## TENDERS WANTED.

Sealed tenders endorsed "Tenders for Supplies, Oahu Prison," for furnishing Oahu Prison at Honolulu with supplies for the period of One Year from July 1, 1910, to June 30, 1911, will be received at the Attorney General's office at the Executive Building, Honolulu, until 12 o'clock noon, June 27, 1910.

Specifications and a list of the kind and approximate quantity of supplies required and other information may be had upon application at the Attorney General's office, tenders to be based upon the quantity stated, but the Attorney General's Department does not bind itself to purchase the whole or any particular part of the quantities stated, such quantities being stated merely for the convenience of bidders in submitting their bids.

Tenders must be accompanied by a certified check equal in amount to five per cent of the tender. All bids must be made on forms furnished by the Attorney General's Department and must be submitted in accordance with and be subject to the provisions and requirements of Act 62, Session Laws 1909.

Dated, Honolulu, June 8, 1910.

ALEXANDER LINDSAY, JR.,  
Attorney General.  
8085—June 9, 10, 13, 14, 15, 16, 17, 18, 20, 21

## Office of the Board of Health.

Honolulu, Hawaii, June 8, 1910.  
TENDERS FOR SUPPLIES—LEPER SETTLEMENT.

Sealed tenders, in duplicate, endorsed "TENDERS FOR SUPPLIES—LEPER SETTLEMENT," for furnishing the Leper Settlement, Molokai, with supplies for the period of six months from July 1, 1910, to December 31, 1910, will be received at the office of the Board of Health until 12 o'clock noon, Tuesday, June 21st, 1910.

Specifications and a list of the kind and approximate quantity of supplies required, and other information, may be had upon application at the office of the Board of Health. Tenders to be based upon the quantities stated, but the Board will not bind itself to purchase the whole or any particular part of the quantities stated, such quantities being stated merely for the convenience of bidders in submitting their bids.

Tenders must be accompanied by a certified check equal in amount to 5% of the tender.

All bids must be on forms furnished by the Board of Health and must be submitted in accordance with, and be subject to, the provisions and requirements of Act 62, Session Laws 1909.

## THE BOARD OF HEALTH.

By its President,  
E. A. MOTT-SMITH.  
8084—June 8, 9, 10, 11, 13, 14, 15, 16, 17, 18

## Office of the Board of Health.

Honolulu, Hawaii, June 8, 1910.  
TENDERS FOR SUPPLIES—KALIHI RECEIVING STATION, BOYS' HOME AND KAPIOLANI GIRLS' HOME.

Separate sealed tenders, in duplicate, for furnishing respectively, (1) the KALIHI RECEIVING STATION, (2) the BOYS' HOME and (3) the KAPIOLANI GIRLS' HOME, at Kalihi, City and County of Honolulu, with supplies required by each of the above named institutions during the period of six months from July 1st, 1910, to December 31st, 1910, will be received at the office of the Board of Health until 12 o'clock noon, Tuesday, June 21st, 1910.

Specifications and a list of the kind and approximate quantity of supplies required by each of the above named institutions, and other information, may be had upon application at the office of the Board of Health. Tenders to be based upon the quantities stated, but the Board will not bind itself to purchase the whole or any particular part of the quantities stated, such quantities being stated merely for the convenience of bidders in submitting their bids.

The supplies for each of the above named institutions must be bid on separate forms furnished by the Board of Health. Each tender must be endorsed "TENDER FOR KALIHI RECEIVING STATION," or "TENDER FOR BOYS' HOME," or "TENDER FOR KAPIOLANI GIRLS' HOME," as the case may be.

Tenders must be accompanied by a

certified check equal in amount to 5% of the tender.

All bids must be submitted in accordance with, and be subject to, the provisions and requirements of Act 62, Session Laws 1909.

## THE BOARD OF HEALTH.

By its President,  
E. A. MOTT-SMITH.  
8084—June 8, 9, 10, 11, 13, 14, 15, 16, 17, 18

The Board of License Commissioners for the City and County of Honolulu will hold a meeting at the Executive Building on Monday, June 27, 1910, at 4 p. m., to consider the application of Alfred O. Rosa, J. G. Correa and J. G. Pregil for a renewal of the second class saloon license now held by them to sell intoxicating liquors at makai-Waikiki corner of Queen and Alakea streets, Honolulu, under the provisions of Act 119, Session Laws of 1907.

All protests or objections against the issuance of a License under said Application should be filed with the Secretary of the Board not later than the time set for said hearing.

CARLOS A. LONG,  
Secretary Board of License Commissioners.  
8073—May 26, June 2, 9, 16

The Board of License Commissioners for the City and County of Honolulu will hold a meeting at the Executive Building on Monday, June 27, 1910, at 4 p. m., to consider the application of Charles Lambert for a renewal of the second class saloon license now held by him, to sell intoxicating liquors at southeast corner of King and Nuuanu Sts., Honolulu, under the provisions of Act 119, Session Laws of 1907.

All protests or objections against the issuance of a License under said Application should be filed with the Secretary of the Board not later than the time set for said hearing.

CARLOS A. LONG,  
Secretary Board of License Commissioners.  
8073—May 26, June 2, 9, 16

The Board of License Commissioners for the City and County of Honolulu will hold a meeting at the Executive Building on Monday, June 27, 1910, at 4 p. m., to consider the application of F. A. Schaefer & Co., Ltd., for a renewal of the first class Wholesale License now held by it, to sell intoxicating liquors at makai-Ewa corner of Merchant and Kaahumanu streets, Honolulu, under the provisions of Act 119, Session Laws of 1907.

All protests or objections against the issuance of a License under said Application should be filed with the Secretary of the Board not later than the time set for said hearing.

CARLOS A. LONG,  
Secretary Board of License Commissioners.  
8073—May 26, June 2, 9, 16

The Board of License Commissioners for the City and County of Honolulu will hold a meeting at the Executive Building on Monday, June 27, 1910, at 4 p. m., to consider the application of Thos. F. McTigue for a renewal of the second class saloon license now held by him, to sell intoxicating liquors at Nos. 101-105 N. King St., and 960-970 Maunakea street, Honolulu, under the provisions of Act 119, Session Laws of 1907.

All protests or objections against the issuance of a License under said Application should be filed with the Secretary of the Board not later than the time set for said hearing.

CARLOS A. LONG,  
Secretary Board of License Commissioners.  
8073—May 26, June 2, 9, 16

The Board of License Commissioners for the City and County of Honolulu will hold a meeting at the Executive Building on Monday, June 27, 1910, at 4 p. m., to consider the application of K. Shigematsu for a second class saloon license to sell intoxicating liquors at Waiolua, Ewa, Oahu, under the provisions of Act 119, Session Laws of 1907.

All protests or objections against the issuance of a License under said Application should be filed with the Secretary of the Board not later than the time set for said hearing.

CARLOS A. LONG,  
Secretary Board of License Commissioners.  
8073—May 26, June 2, 9, 16

The Board of License Commissioners for the City and County of Honolulu will hold a meeting at the Executive Building on Monday, June 27, 1910, at 4 p. m., to consider the application of M. G. Silva for a renewal of the second class saloon license now held by him, to sell intoxicating liquors at No. 111 Hotel street, between Nuuanu and Smith streets, Honolulu, under the provisions of Act 119, Session Laws of 1907.

All protests or objections against the issuance of a License under said Application should be filed with the Secretary of the Board not later than the time set for said hearing.

CARLOS A. LONG,  
Secretary Board of License Commissioners.  
8073—May 26, June 2, 9, 16

The Board of License Commissioners for the City and County of Honolulu will hold a meeting at the Executive Building on Monday, June 27, 1910, at 4 p. m., to consider the application of Thos. F. McTigue for a renewal of the second class saloon license now held by him, to sell intoxicating liquors at No. 111 Hotel street, between Nuuanu and Smith streets, Honolulu, under the provisions of Act 119, Session Laws of 1907.

All protests or objections against the issuance of a License under said Application should be filed with the Secretary of the Board not later than the time set for said hearing.

CARLOS A. LONG,  
Secretary Board of License Commissioners.  
8073—May 26, June 2, 9, 16

## MEETING NOTICE.

## Special Meeting of Stockholders of Pacific Sugar Mill.

Notice is hereby given that a special meeting of the stockholders of the Pacific Sugar Mill will be held on Thursday, the 16th day of June, 1910, at 10 o'clock a. m., at the office of E. A. Schaefer & Co., Ltd., Honolulu, T. H., for the purpose of taking steps necessary to obtain an amendment to the charter of the company.

By order of the president,  
J. W. WALDRON,  
Secretary Pacific Sugar Mill.  
Dated Honolulu, June 8, 1910. 8085.

## MEETING NOTICE.

## Special Meeting of Stockholders of Pacific Sugar Mill.

Notice is hereby given that a special meeting of the stockholders of the Pacific Sugar Mill will be held on Thursday, the 16th day of June, 1910, at 10 o'clock a. m., at the office of E. A. Schaefer & Co., Ltd., Honolulu, T. H., for the purpose of considering an increase in the capital stock of said Pacific Sugar Mill.

By order of the president,  
J. W. WALDRON,  
Secretary Pacific Sugar Mill.  
Dated Honolulu, June 8, 1910. 8085.

## MEETING NOTICE.

## Special Meeting of Stockholders of Waianae Company.

Notice is hereby given that a special meeting of the stockholders of the Waianae Company will be held on Wednesday the 15th day of June, 1910, at 10 o'clock a. m., at the office of J. M. Dowsett, Honolulu, T. H., for the purpose of taking steps necessary to obtain an amendment to the charter of the company.

By order of the president,  
J. M. DOWSETT,  
Secretary Waianae Company.  
Dated Honolulu, May 31, 1910. 8077

## MEETING NOTICE.

## Special Meeting of Stockholders of Waianae Company.

Notice is hereby given that a special meeting of the stockholders of the Waianae Company will be held on Friday, the 17th day of June, 1910, at 10 o'clock a. m., at the office of J. M. Dowsett, Honolulu, T. H., for the purpose of considering an increase in the capital stock of said Waianae Company.

By order of the president,  
J. M. DOWSETT,  
Secretary Waianae Company.  
Dated Honolulu, May 31, 1910.

## STOCK BOOKS CLOSED.

Honokaa Sugar Co.  
The stock books of the Honokaa Sugar Co. will be closed to transfers from June 8 to the 15th, both dates included.

W. LANZ,  
Treasurer.  
Honolulu, June 7, 1910. 8084

## IN THE CIRCUIT COURT OF THE FIRST JUDICIAL CIRCUIT, TERRITORY OF HAWAII.

AT CHAMBERS—IN PROBATE.  
In the Matter of the Estate of Kong Kiun On, Deceased.

On reading and filing the petition and accounts of Bishop Trust Company, Limited, a Hawaiian corporation, having its principal office in the City and County of Honolulu, Territory of Hawaii, Administrator of the Estate of Kong Kiun On, late of Honolulu aforesaid, deceased, wherein it asks to be allowed the sum of \$15,122 and charges itself with the sum of \$712.43 and asks that the same may be examined and approved and that a final order may be made of distribution of the property remaining in its hands to the person thereto entitled, and discharging it and its sureties from all further responsibility as such Administrator.

It is ordered that Tuesday, the 5th day of July, 1910, at ten o'clock a. m., before the Judge of said Court at the Court Room of the said Court at Honolulu aforesaid, be and the same hereby is appointed as the time and place for hearing said petition and accounts, and that all persons interested may then and there appear and show cause, if any they have, why the same should not be granted, and may present evidence as to who are entitled to the said property.

Dated at Honolulu, this 24th day of May, 1910.

By the Court:  
M. T. SIMONTON, Clerk.  
Holmes, Stanley & Olson, Attorneys for Petitioner.  
8073—May 26, June 2, 9, 16

## IN THE CIRCUIT COURT OF THE FIRST JUDICIAL CIRCUIT, TERRITORY OF HAWAII.

AT CHAMBERS—IN PROBATE.  
In the Matter of the Estate of Lillie Leonora Bird, Deceased.

On reading and filing the petition of Hermann Foote, of the City and County of Honolulu, Territory of Hawaii, alleging that Lillie Leonora Bird, wife of Robert Macdonald Bird, of 26 Harrington Gardens, South Kensington, in the City of London, England, Mining Engineer, who was last domiciled at South Kensington, London aforesaid, died testate in the City of Mexico, Republic of Mexico, on the 9th day of April, 1909, leaving property in the Territory of Hawaii necessary to be administered upon, and praying that Letters of Ancillary Administration with the Will Annexed issue to the said Hermann Foote.

It is ordered that Tuesday, the 5th day of July, 1910, at ten o'clock a. m., be and hereby is appointed for hearing said petition in the Court Room of this Court at Honolulu aforesaid, at which time and place all persons concerned may appear and show cause, if any they have, why said petition should not be granted.

By the Court:  
M. T. SIMONTON, Clerk.  
Holmes, Stanley & Olson, Attorneys for Petitioner.  
8073—May 26, June 2, 9, 16

William O. Smith  
Trust Department

ESTATES MANAGED, REVENUES COLLECTED, LOANS AND INVESTMENTS MADE.

## Fire Insurance

AGENT FOR ENGLISH-HAWAIIAN UNDERWRITERS.

## Real Estate

FOR SALE.

LOTS KALIHI, PUUNUI, KEWALO AND KAIMUKI.

## C. BREWER &amp; CO., LTD.

AGENTS FOR THE  
Royal Insurance Co., of Liverpool, Eng.  
Land.  
London Assurance Corporation.  
Commercial Union Assurance Co., Ltd., of London.  
Scottish Union & National Insurance Co., of Edinburgh, Scotland.  
Caledonian Insurance Co.  
The Upper Rhine Insurance Co., Ltd. (Marine).

Chas. Brewer & Co.'s  
NEW YORK LINE

## REGULAR LINE OF VESSELS

Plying between New York & Honolulu.  
The Bark Nuanuu will sail from New York for this port about July 15, 1910. Subject to change without notice.  
Freight taken at lowest rates.  
For freight rates apply to Chas. Brewer & Co., 27 Kilby street, Boston, or Theo. H. Davies & Co., Ltd., Honolulu.

## HAWAIIAN DEVELOPMENT CO.

Limited.  
STANGENWALD BUILDING.  
F. B. McSTOCKER, Manager.  
P. O. Box No. 268. Cable: Develop.

HIGHEST PRICES PAID FOR  
ALGAROA BEANS

in any quantity, if delivered to the undersigned in good condition.

## RENEAR COMPANY, LTD.

Queen Street, near Richards.

## CASTLE &amp; COOKE, Ltd.

SHIPPING AND COMMISSION  
MERCHANTS.SUGAR FACTORS AND GENERAL  
INSURANCE AGENTS.

## REPRESENTING

New England Mutual Life Insurance Company of Boston.  
Aetna Fire Insurance Company.  
National Fire Insurance Company.



# WATERFRONT NEWS

## SHIPMENT OF DRYDOCK MATERIAL

In the 2200 tons of cargo shipped by the Matson steamer Lurline to San Francisco yesterday was a large shipment of materials for the new harbor drydock. The items included a special set of rollers for the Schofield construction.

The Lurline did not arrive until noon, owing to some delay consequent upon the vessel getting out of trim. The vessel came off the harbor, and had two days of very bad weather, but otherwise the trip was uneventful.

Lurline brought twenty-nine passengers, among whom were Mrs. Monahan, Mrs. H. F. Weeden, wife of Captain Weeden of the Lurline and Mrs. Folsom of the Episcopal church. Prof. W. D. Alexander and Mr. Alexander, who have been on the island on a brief tour; G. F. Affonso, Hilo editor, who went to the recently.

In addition to the 2200 tons of cargo for this port the Lurline has also three horses, mules and cows for consignees. Two horses are for Mr. Davies, one for Judge Perry, one for the Selman company, one for F. Colburn, eight for Alexander.

Twenty-six mules go to the Blue Sugar Company and thirty-three are for Selman.

Lurline may leave for Kahului tomorrow.

**Big Crowd on Sierra.**

The usual floral demonstration took place on the Oceanic wharf yesterday morning to the departure of the liner Sierra for San Francisco. One of the big sendoffs, with many leis on departing passengers, some resembled human flower. There was music by the Hawaiian band, and ten people were present every one who went away. As the gangway was all too small to accommodate the press of the crowd, the Oceanic gangway is narrower than Matson's and furthermore only one way was up. There was no gangway for steerage passengers and the crowd contributed to a massing of people on the gangway and narrow deck. As long as crowds will be on hand for the departure of a steamer and the crowds are expected to go up and down at will on the gangway a larger gangway would be a better condition.

**Big Sisal Shipment.**

Forty-eight bales of sisal, each bale weighing 575 pounds, formed part of the shipment on the Sierra yesterday. The shipment goes to the Tubbs & Company who take all that the Hawaiian Islands produce, crediting it to the mark A. L. Other items were 1000 bags of sugar, 8000 cases of pineapples, 600 crates of fresh fruit, 400 bunches bananas, 1700 bags of rice and 900 bags of coffee.

**Lurline Almost Ashore.**

The damage to the steering gear of the Matson steamer Lurline almost ashore that vessel to pile up on the wharf near the marine railway yesterday as she was en route to her berth at the Hackfeld wharf. When the steering gear got out of order the vessel was brought to a stop and the propellers were used to maneuver the vessel. Captain Weeden signaled for the tugboat and with the assistance of the tugboat the vessel was brought to the wharf safely. The steam steering gear was substituted for the regular steering apparatus.

**Harry Goes Up.**

R. Harry, formerly port steward of the Star.

**OFFICE OF THE UNITED STATES WEATHER BUREAU.**

Honolulu, Wednesday, June 8, 1910.

TIME	TEMP.	WIND	WAVE	MOON
6 A.M.	75	SE 10	1	10
7 A.M.	78	SE 12	2	11
8 A.M.	80	SE 14	3	12
9 A.M.	82	SE 16	4	13
10 A.M.	84	SE 18	5	14
11 A.M.	86	SE 20	6	15
12 M.	88	SE 22	7	16
1 P.M.	90	SE 24	8	17
2 P.M.	92	SE 26	9	18
3 P.M.	94	SE 28	10	19
4 P.M.	96	SE 30	11	20
5 P.M.	98	SE 32	12	21
6 P.M.	100	SE 34	13	22
7 P.M.	102	SE 36	14	23
8 P.M.	104	SE 38	15	24
9 P.M.	106	SE 40	16	25
10 P.M.	108	SE 42	17	26
11 P.M.	110	SE 44	18	27
12 M.	112	SE 46	19	28
1 P.M.	114	SE 48	20	29
2 P.M.	116	SE 50	21	30
3 P.M.	118	SE 52	22	1
4 P.M.	120	SE 54	23	2
5 P.M.	122	SE 56	24	3
6 P.M.	124	SE 58	25	4
7 P.M.	126	SE 60	26	5
8 P.M.	128	SE 62	27	6
9 P.M.	130	SE 64	28	7
10 P.M.	132	SE 66	29	8
11 P.M.	134	SE 68	30	9
12 M.	136	SE 70	31	10

WM. B. STOCKMAN, Section Director.

**TIDES, SUN AND MOON.**

TIME	MOON	SUN
6 A.M.	10	10
7 A.M.	11	11
8 A.M.	12	12
9 A.M.	13	13
10 A.M.	14	14
11 A.M.	15	15
12 M.	16	16
1 P.M.	17	17
2 P.M.	18	18
3 P.M.	19	19
4 P.M.	20	20
5 P.M.	21	21
6 P.M.	22	22
7 P.M.	23	23
8 P.M.	24	24
9 P.M.	25	25
10 P.M.	26	26
11 P.M.	27	27
12 M.	28	28
1 P.M.	29	29
2 P.M.	30	30
3 P.M.	31	31
4 P.M.	32	32
5 P.M.	33	33
6 P.M.	34	34
7 P.M.	35	35
8 P.M.	36	36
9 P.M.	37	37
10 P.M.	38	38
11 P.M.	39	39
12 M.	40	40

The tides at Kahului and Hilo occur about one hour earlier than at Honolulu.

Hawaiian standard time is 10 hours slower than Greenwich time.

The time of the meridian of 157 degrees is 10 minutes.

The time of the meridian of 158 degrees is 10 minutes.

The time of the meridian of 159 degrees is 10 minutes.

## NEXT MAILS.

Coast, Orient and Colonial.

Mails are due from the following points as follows:

San Francisco—Per Korea or Logan, Monday.

Yokohama—Per Siberia, tomorrow.

Vancouver—Per Marmara, June 25.

Australia—Per Marmara, June 21.

Mails will depart for the following points as follows:

San Francisco—Per Siberia, tomorrow or Saturday.

Yokohama—Per Korea, June 13.

Australia—Per Marmara, June 25.

Vancouver—Per Marmara, June 21.

for the Pacific Mail Steamship Company at San Francisco, and for two voyages steward at the Matson steamer Lurline, has been appointed port steward for the Matson company at San Francisco. Harry's place on the Lurline has been taken by A. G. Pasten. Harry was recently presented with a chest of table silver by his old friends of the Pacific Mail.

## Sails for a Pearl.

SEATTLE, Washington, May 31.—To satisfy a whim of a New York society woman, Capt. George Friar will sail in his schooner "Eagle" for the South Sea Islands to attempt to buy or capture the Santa, one of the famed pearls of the islands.

The splendid jewel, which is the size of a walnut, is in the keeping of Chief O'Reilly, ruler of Tonga Tonga. O'Reilly went to the islands twenty years ago in a sailing ship. He de-throned the native ruler and now is chief of ten thousand people.

The existence of the rare gem was not known outside the islands until three years ago, when a New York woman touring the world in her husband's yacht visited Tonga Tonga and was shown the pink-hued jewel. She attempted to purchase it at once, but O'Reilly refused to sell. He explained that it was an object of fetish worship for the natives.

Since then many traders have been commissioned to buy the gem, but O'Reilly has refused to part with it. Captain Friar is an old friend of O'Reilly's.

## In Saragossa Sea.

WASHINGTON, May 27.—The hydrographic office has just come upon a case of more than usual interest in an abandoned ship that has drifted westward for 1100 miles through the middle of Saragossa sea. This sea is an egg-shaped area in the latitude of Florida, some 500 miles east of Jupiter, then extends about 1700 miles eastward. It is characterized by an unusual quantity of seaweed, but traditions and popular writers have peopled it with all kinds of floating debris, including abandoned ships. Practical navigators, however, have found no trouble in traversing it in every direction and the drift of the abandoned Norwegian bark Crown above referred to goes to show that popular superstition is once more in error.

The Crown left Nova Scotia early last December for the coast of Brazil. She lost her rudder and sails and filled with water, so that her crew abandoned her the day after Christmas and she has been kept afloat since then by her cargo of lumber. On December 29 the wreck was in mid-ocean and in three months had drifted westward 700 miles. She was sighted for the fourth time 385 miles west of Bermuda. Her total drift was more than 1100 miles in the 118 days succeeding the date of her abandonment, thus averaging ten miles a day.

## Shipping Notes.

J. M. Ott is no longer shipping editor of the Star.

The Pacific Mail steamer China left Yokohama for Honolulu on Tuesday. She is due here June 18.

The Pacific Mail steamer Korea left San Francisco for Honolulu on Tuesday and will arrive here on Monday morning.

A mail from the Coast may arrive on the transport Logan on Monday. The Korean arrives the same day. Both vessels may have mail.

**WEISBARTH TO TAKE THE SCHOONER LUKE**

A new transportation company will soon be formed and commence operations with one vessel—a schooner. The schooner is the Luke, one of the best known among the smaller craft of the harbor, and the company is headed by Frank Dreiser.

The deed of sale that will transfer the Luke from the Miller Salvage Company to Dreiser will soon be drawn up and the boat will be fitted up at once with new sails and equipment and her passenger accommodations improved.

It is Dreiser's intention to make regular cruises through the South Seas with her, carrying as close to schedule as is possible with a sailing craft, and visiting all the groups to the south of Hawaii.

According to the plans, the Luke will have no regular ports of call but will visit Ocean, Tonga and Washington Islands and the Society, Samoan, Tongan, Marquesas and other groups. The cruise will occupy three months' time.

Captain WeisbARTH will become master of the ship as soon as she starts her new life as a South Sea cruiser. Dreiser will be first officer and Henry Pass second.

The Luke has single cabins for four, two passengers and two sailors and deck facilities. She was formerly in the inter-island trade.

## TRANSPORT SERVICE.

Dix, at Seattle from Hon., May 11. L. at 11:30 a. m. for Hon., June 6. Thomas, at S. F. from Hon., March 16. Sheridan, at Moline from Hon., June 3. Sherman, from Hon. for S. F., June 3.

## MARINE REPORT.

By Merchants' Exchange.

Wednesday, June 8, 1910.

Grays Harbor—Sailed, June 7, schr. Omega, for Honolulu.

Philadelphia—Arrived, June 7, E. M. Phelps, hence Feb. 12.

Yokohama—Sailed, June 8, S. S. China, for Honolulu.

San Francisco—Sailed, June 8, S. S. Wilhelmina, for Honolulu.

Kahului—Sailed, June 8, Am. schr. Borealis, for Aberdeen.

## MARINE TIDINGS.

By Kahuku Wireless.

S. S. SIBERIA, AT SEA, June 8, 8 p. m.—561 miles from Honolulu, will arrive at 10 a. m. tomorrow.

S. S. TENYO MARU, AT SEA, June 8, 8 p. m.—535 miles from Honolulu, northeast breeze, sea moderate.

## PORT OF HONOLULU.

### ARRIVED.

Wednesday, June 8.

Br. S. S. Hercules, from Hongkong, 7:30 a. m.

M. N. S. S. Lurline, Weeden, from San Francisco, 11:30 a. m.

### DEPARTED.

O. S. S. Sierra, Handlette, for San Francisco, 10:45 a. m.

Str. Nihon, for Hawaii ports, 9:30 a. m.

A. H. S. S. Mexican, for Hilo, 12 noon.

Str. Iwaland, for Kaula ports, 5:10 p. m.

Br. S. S. Hercules, for Portland, 5:30 p. m.

### DUE TODAY.

Str. Claudine, from Maui and Hawaii ports, a. m.

### SAIL TODAY.

M. N. S. S. Lurline, for Kahului, p. m.

### DUE TOMORROW.

P. M. S. S. Siberia, from Yokohama, a. m.

Str. Mauna Loa, from Kona and Kau ports, a. m.

### SAIL TOMORROW.

P. M. S. S. Siberia, for San Francisco, 5 p. m. (Possibly.)

### DUE SATURDAY.

Str. Mauna Kea, from Hilo and way-ports, a. m.

### DUE MONDAY.

P. M. S. S. Korea, from San Francisco, a. m.

U. S. A. T. Logan, from San Francisco, a. m.

### DUE TUESDAY.

M. N. S. S. Wilhelmina, Johnson, from San Francisco, a. m.

### PASSENGERS.

Arrived.  
Per M. N. S. S. Lurline, from San Francisco, June 8.—Mrs. H. F. Weeden and family, Mrs. L. P. Folsom, T. H. Kelly, Miss E. L. Roll, G. F. Affonso, Mrs. J. W. Kershner, T. H. Doane, Miss Una Smith, Mrs. C. M. Cooke Jr., Miss Caroline Cooke, Master Chas. M. Cooke, Miss Helen Kingsbury, Miss F. L. Blake, F. Sofey, Chas. Brown, E. A. Miller, L. C. Ables, Miss M. C. Alexander, W. D. Alexander, Mrs. H. G. Junkin, Mrs. W. F. Cole, Miss Cole, H. L. Rink.

Departed.  
Per O. S. S. Sierra, for San Francisco, June 8.—Mrs. L. E. Allen, H. P. Y. Ashburn, Master P. Ashburn, Mrs. M. J. Balcon, Judge W. H. Beatty, J. J. Belser, Mrs. Belser and child, V. de Bretteville, W. A. Bryan, Mrs. Bryan, V. Buchner, O. Burmeister, G. J. Campbell, W. Campsie, Mrs. K. M. Cantrall, G. T. Casson, E. Genter, Miss S. Ching, Prof. E. F. Coddington, I. G. Cohen, M. K. Cook, Mrs. E. M. Cushingham, Mrs. M. A. Dean, J. Devereux, Mrs. Devereux, Mrs. E. C. Donaldson, D. A. Dowsett, Wm. Enges, Mrs. Enges and 2 children, I. Faria, Hon. W. F. Fear, Mrs. Fear, C. A. Gerry, Geo. Gibb, Mrs. Gibb and 2 children, K. S. Gjerdman, W. W. Goodale, J. L. Gordon, Mrs. Gordon, Miss M. E. Grandy, J. D. Hill, J. L. Hopwood, Mrs. Hopwood, Mrs. Koki, S. D. Koki, Mrs. W. Kruse and 2 children, Mrs. W. M. Langton, J. P. Leite, Miss E. L. Lewis, G. G. Livingston, Mrs. Livingston, Prof. H. C. Lord, J. Laddock, Miss E. Mattoon, Miss M. Maxwell, R. H. McGrath, Mrs. McGrath, A. M. Merrill, Mrs. C. M. Moragne and child, A. C. Munson, Dr. J. C. O'Day, Mrs. O'Day and 3 children, E. M. Parker, Miss Mary A. Parker, W. A. Paul, Mrs. Paul and 2 children, Miss F. A. Perrot, Miss I. M. Pope, Dr. G. W. Raymond, Miss M. Reed, J. A. Richards, Mrs. Richards, A. W. Richter, Mrs. L. Riet, M. A. A. B. Robertson, Mr. Rowe, Mrs. Rowe, E. K. Rose, Mrs. Rose, J. M. Riddiman, Rev. D. Scudder, C. J. Sedlmayr, Mrs. Sedlmayr, Mrs. Sewall, F. C. Teson, Mrs. Teson and 2 children, Miss H. Van Dusen, K. V. Wins, C. B. Wells, Mrs. Wells, Mrs. A. B. Wright, Mrs. M. Yarborough, Mrs. L. Yarborough, S. B. Marston, Mrs. Marston.

VESSLS IN PORT.  
(Army and Navy.)  
Kaku, U. S. S. H. T. Carriger.  
(Merchant Vessels.)  
Alden Bessie, Ast. Isls, Miller, San Pedro, May 18.  
Campano, Ast. Isls, Port LaBaw, May 19.  
Flourance Ward, Am. schr. Polra, Midway Isls, May 8.  
Reardon, B. Isls, N. Isls, May 18.  
Lurline, Am. schr. S. S. Lurline, June 8.  
Mauna Kea, Am. schr. Gaviota, June 8.  
St. Dunstan, Br. schr. Newcastle, May 25.

### MUCH NEEDED.

Henry Thorne, a man who might be of use in the Coast Guard, is in the work.

Henry Thorne is a man of some skill.

Henry Thorne is a man of some skill.

Henry Thorne is a man of some skill.

Henry Thorne is a man of some skill.

Henry Thorne is a man of some skill.

Henry Thorne is a man of some skill.

Henry Thorne is a man of some skill.

Henry Thorne is a man of some skill.

Henry Thorne is a man of some skill.

Henry Thorne is a man of some skill.

Henry Thorne is a man of some skill.

Henry Thorne is a man of some skill.

Henry Thorne is a man of some skill.

Henry Thorne is a man of some skill.

Henry Thorne is a man of some skill.

Henry Thorne is a man of some skill.

Henry Thorne is a man of some skill.

Henry Thorne is a man of some skill.

Henry Thorne is a man of some skill.

## A Home For Sale

PRICE, \$2,500.00.

On King street near Pawaa.

Large yard.

Fruit trees in bearing.

Artesian water.

5-room house with modern improvements.

TRENT TRUST CO., Ltd.

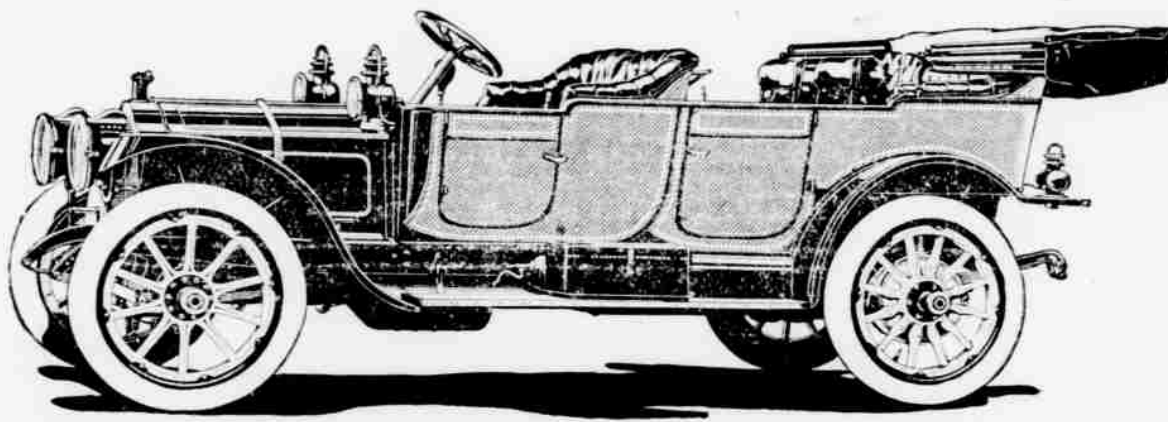

Packard  
MOTOR CARS



1911 COMPLETE LINE OF CARS WITH FORE-DOOR BODIES

Built entirely in the Packard shops. One quality; two sizes—the Packard "Thirty" and the Packard "Eighteen" Town Car.

TOURING CAR CLOSE COUPLED  
RUNABOUT COUPE PHAETON  
LIMOUSINE LANDAULET

Forty-eight page catalog mailed on request. Full information from any Packard dealer.

PACKARD MOTOR CAR COMPANY  
DETROIT, MICHIGAN

The von Hamm-Young Co., Ltd.

Sole Agents

OFFICES  
OFFICES  
OFFICES

Boston Building  
Judd Building

Thoroughly Up To-Date  
All Modern Conveniences

Real Estate Department

Hawaiian  
Trust  
Co., Ltd.

922 Port Street.

OLD  
KONA COFFEE

McCHESNEY COFFEE CO.,  
19 Merchant St.

FOR EVERY  
OCCASION

KODAKS

FROM \$5 UP

CAMERAS

FROM \$1 UP

A Kodak multiplies the joys  
of life.





## ALOHA PARK Boxing Carnival

Saturday, June 11

### CORNYN

Welter-Weight Champion of San Francisco, VS.

**NELSON**

of Camp Very.  
Fifteen Rounds.

JIM HAOA VS. T. TERRIEU,  
Six Rounds.  
YOUNG GANS VS. SAILOR SAMMY,  
Four Rounds.

Ringside, \$2; Reserved, \$1.50 and \$1;  
General Admission, 50c.  
Begins at 8:15 p. m.

## BASEBALL

### Honolulu Athletic Park

Sunday, June 12, 1910.

U. S. MARINE CORPS VS. C. A. C.  
J. A. C. VS. P. A. C.

ADMISSION.....25c, 15c and 10c

### Special Series

Twelve Games,

Waseda University

VS.

Oahu League and All-Hawaii

Season Commencing July 3, 1910.

Box Plan for Season Tickets at Chamber Drug Co.

## THE EMPIRE THEATRE

HOTEL STREET.

CHARLES ROYAL,  
EDYTHE ELLIOTT, and  
BABY ELLIOTT

—in a—

ROYAL PLAYLET

Admission ..... 15c-10c-5c

## NOVELTY THEATRE

Cor. Nuuanu and Pauahi Sts.

WEDNESDAY AND SATURDAY  
MATINEES.

### Special Film

## ROOSEVELT IN AFRICA



4—THE GREAT IBSONS—4

Musical Artists.

MINETTE RHODES,

Serie Comic.

CARL WALNER,

Whistler.

CUNHA'S ORCHESTRA

—and—

MOTION PICTURES.

Admission ..... 5c, 10c, 15c

PYTHONETTE HAIR BRAID

And Hair-Covered Turban Frames for  
the new styles in hairdressing.

### EHLERS

Gatton, Neill & Company, Ltd

ENGINEERS AND MACHINISTS.  
Second and South Sts., Kakaako.  
Boilers re-tubed with charcoal-iron or  
steel tubes. General ship work.

## QUINN, REIS & QUINN AUTO-LIVERY

Proprietors.

Round the Island Trips.

Telephone Order to  
Phone 6.

## OUR MEATS ARE ALL RIGHT. PROMPT DELIVERY EVERY DAY. C. Q. YEE HOP & CO., NEXT THE FISHMARKET.

## Fitzpatrick Brothers CIGARS

Fort and Hotel

Fort below King

## Fraternal Meetings

**POLYMERIA ENCAMPMENT NO. 1.**  
I. O. O. F.  
Meets every first and third Friday of the  
month at 7:30 p. m., in Odd Fellows' Hall,  
Fort Street. Visiting brothers cordially  
invited to attend.  
L. PETRIE, C. P.  
L. L. LA PIERRE, Sec'y.

**MCCLARKE LODGE NO. 1, I. O. O. F.**  
Meets every Tuesday evening at 7:30, in  
Odd Fellows' Hall, Fort Street. Visiting  
brothers cordially invited to attend.  
J. S. SHARP, N. G.  
L. L. LA PIERRE, Sec'y.

**HARMONY LODGE NO. 3, I. O. O. F.**  
Meets every Monday evening at 7:30, in  
Odd Fellows' Hall, Fort Street. Visiting  
brothers cordially invited to attend.  
HUGH E. MCCOY, N. G.  
E. R. HENDRY, Sec'y.

**PACIFIC REBEKAH LODGE NO. 1.**  
I. O. O. F.  
Meets every second and fourth Thursday,  
at 7:30 p. m., in Odd Fellows' Hall. Visiting  
brothers are cordially invited to attend.  
MARY GRUBE, N. G.  
ALICE NICHOLSON, Sec'y.

**OLIVE BRANCH REBEKAH LODGE NO. 2.**  
I. O. O. F.  
Meets every first and third Thursday,  
at 7:30 p. m., in Odd Fellows' Hall. Visiting  
brothers are cordially invited to attend.  
MARGARET FERGUSON, N. G.  
JENNIE H. MACAULAY, Sec'y.

**OSWALD LODGE NO. 371, F. & A. M.**  
Meets every third Monday of each  
month at Masonic Temple, at 7:30 p. m.  
Visiting brethren are cordially in-  
vited to attend.  
J. A. PALMER, W. M.  
W. H. GOETZ, Sec'y.

**LEAHY CHAPTER NO. 2, O. E. S.**  
Meets every third Monday of each  
month at 7:30 p. m., in the Masonic  
Temple. Visiting sisters and brothers  
are cordially invited to attend.  
NELLIE J. STEPHENS, W. M.  
ADELAIDE M. WEBSTER,  
Secretary.

**LEI ALOHA CHAPTER NO. 3, O. E. S.**  
Meets at the Masonic Temple every  
second Saturday of each month, at  
7:30 p. m. Visiting sisters and brothers  
are cordially invited to attend.  
OORA A. BLAISDELL, W. M.  
MARGARET HOWARD, Sec'y.

**OAKU LODGE NO. 1, K. of P.**  
Meets every third Friday at 7:30  
o'clock, Pythian Hall, corner Beretania and  
Fort streets. Visiting brothers cordially in-  
vited to attend.  
W. M. JONES, C. C.  
O. HEINE, K. of R. & S.

**WILLIAM MCKINLEY LODGE NO. 8,**  
K. of P.  
Meets every second and fourth Saturday  
evening at 7:30 o'clock, in Pythian Hall,  
corner Beretania and Fort streets. Visiting  
brothers cordially invited to attend.  
H. A. TAYLOR, C. C.  
E. A. JACOBSON, K. R. S.

**COURT CAMERON NO. 110, A. O. U. F.**  
Meets every second and fourth Tues-  
day of each month, at 7:30 p. m., in  
San Antonio Hall, Vineyard street.  
Visiting brothers cordially invited to  
attend.  
J. R. PONTE, C. R.  
H. PEREIRA, F. S.

**CAMERON CIRCLE NO. 240, C. O. F.**  
Meets every second and fourth Thurs-  
day of each month, at 7:30 p. m., in  
San Antonio Hall, Vineyard street.  
Visiting companions are cordially in-  
vited to attend.  
GASPAR SILVA, C. C.  
LOUIS A. PERRY, F. S.

**COURT LUNALILLO NO. 600, A. O. U. F.**  
Meets every first and third Wednes-  
day evenings of each month, at 7:30  
p. m., in Pythian Hall, corner Fort  
and Beretania streets. Visiting broth-  
ers cordially invited.  
W. KELLE, F. S.  
JAS. K. KAWILA, P. C. F. S.

**HONOLULU AERIE 140, F. O. E.**  
Meets on second and  
fourth Wednesday even-  
ings of each month, at  
7:30 o'clock, in Pythian  
Hall, corner Beretania and  
Fort streets. Visiting  
Eagles are invited to attend.  
W. R. RILEY, W. P.  
W. C. MCCOY, Sec'y.

**HONOLULU HARBOR NO. 54, A. A. of M.**  
M. & F.  
Meets on the first Sunday  
evening of each month,  
at 7:30 o'clock, at Odd Fellows'  
Hall. All sojourning brethren  
are cordially invited to  
attend.  
By order Worthy President.  
W. M. E. YOUNG.  
FRANK C. POOR, Sec'y.

**THEODORE ROOSEVELT  
CAMP NO. 1, S. W. V.**  
Meets every second and fourth  
Saturday of each month in  
Waverley Hall, corner Bethel and  
Hotel streets, at 7:30 p. m.  
By order of the Camp Com-  
mander.  
J. K. BROWN,  
Adjutant.

**HAWAIIAN TRIBE NO. 1, I. O. R. M.**  
Meets every first and third  
Thursday of each month, in K.  
of P. Hall, corner Fort and  
Beretania streets. Visiting  
brothers cordially invited to  
attend.  
E. V. TODD, C. of R.  
P. HIGGINS, Sachem.

**HONOLULU LODGE 616.**  
I. O. O. F.  
will meet in their hall,  
King street, near Fort, every  
Friday evening. Visiting  
brothers are cordially in-  
vited to attend.  
JAMES D. DOUGHERTY,  
E. R.  
GEO. T. KLUEGEL, Sec'y.

**HONOLULU SCOTTISH THISTLE CLUB**  
Meets on 2nd and 4th Fridays in the month  
at 8 o'clock, in Rooms 11 and 12, Alexander  
Young Building.  
JAS. H. FIDDES, Chief.  
JAS. C. MCGILL, Sec'y.

**DAMIAN COUNCIL NO. 563, Y. M. I.**  
Meets every second and fourth Wednesday,  
at 7:30 o'clock, p. m., in St. Louis College  
Alumni Hall (Drexel Hall), Union street.  
Visiting members are always welcome.  
F. D. CREEDON, President.  
H. P. O'SULLIVAN, Secretary.

**THEOSOPHICAL SOCIETY.**  
Honolulu Branch, No. 1162, Miller  
street, ground floor, Kilohana Art  
League building. First Tuesday of  
every month, at 7:45 p. m. Public  
Meeting. Visitors welcome. Other  
Tuesdays at 7:30 p. m., Lodge Meeting  
for Members. JAS. J. YOUNG,  
President.

## PAPER FOR ALL PURPOSES.

American-Hawaiian Paper and  
Supply Co., Ltd.

## JOHN NEILL ENGINEER.

135 Merchant Street.  
Machinery Repaired.  
Ship and General Blacksmithing.  
GASOLINE ENGINES.

## A VERY BUSY THIEF LANDS IN A CELL

Yee Dong You Proves Very  
Industrious in His  
Calling.

A thief doing a wholesale business in his trade was caught yesterday when Yee Dong You, a Korean, was put in the cells by order of Chief McDuffie. The criminal record of this gentleman during the past few weeks is a big one. Yesterday morning Detective Bergau noticed the man on a downtown street with a bag of suspicious dimensions over his shoulder. As his countenance is known to all the officers, Bergau followed him up and saw him enter a second-hand store. Bergau reported to the chief, and Apana, Woo and Bergau were sent out to examine him.

As soon as the Korean saw the officers approaching he started to make a getaway through the back. Apana went after him on the jump, and the Korean turned in the back room to put up a fight. Apana's fist connected with his mouth, and he went down long enough for the officers to handcuff him.

They brought him and his bundle up to the police station, where the latter was opened and its contents examined. They consisted of a set of harness, a bundle of tools and an automobile lamp, the number of which had been scratched off. The tools were wrapped in a blanket which bore the initials of George Denison, and the latter was at once sent for. He identified the tools as his own, but did not know that he had lost them until he went back to his shop and investigated. The set of harness was proven to belong to the government stables, and another set, which he had already sold, belonged to a Japanese hackman at Kakaako.

The scratched number of the automobile lamp gave a clue to its owner and it was soon identified by Judge Whitney as his own. The judge did not know he was minus a lamp until Officer Apana asked him, and investigation proved that it had been taken off since the night before.

In the bundle was a white corduroy buggy cushion, the owner of which has not yet turned up. Later in the evening it was discovered that he had stolen a bicycle from the bookkeeper of Peacock & Co., which was found in a second-hand store. His connection with this theft has been firmly established by the owner of the wheel and the man who bought it from him.

Taking advantage of the blow on the mouth that he had received from Apana, he pretended all day that he was unable to talk, and acted his part so well that he fooled Police Surgeon Emerson, who bound his bogus affliction up.

During his examination by McDuffie in the evening he insisted upon writing all his answers to the chief's questions on a tab of paper, which Officer Woo had to interpret. The Korean officer stated that he was writing the high caste Korean writing. Among his answers was: "You accuse me of stealing. How do you know I was stealing? Did you see me?"

And again: "I will prove to you later that I did not steal the bicycles." He has now a case pending against him of larceny in the second degree, and was out on a \$250 bond when he was caught again. Clem Quinn was his attorney in this case, and will hardly appreciate the mass of evidence that has rolled up against his client since he took the case. This makes six charges against him, and probably more will be discovered. He is also appealing a decision of Judge Andrade, which sentenced him to jail for six months for vagrancy. Altogether he has decorated the police records profusely of late.

Chief McDuffie believes that in the Korean he has captured the man who is responsible for much of the petty thievery that has been going on for some time, particularly among the automobiles of the city.

## WHAT THE PRESS AGENTS SAY

Where to Enjoy Independence Day.

The Inter-Island steamship company will run excursions to Maui and Hilo on the night of the 24 of July returning to Honolulu early on the morning of the 5th. The steamer Kinan will leave the company's wharf at eight o'clock on the night of the 24 and the Mauna Kea will start at three in the afternoon of that day. The former will make the latter for Hilo.

These excursions by the steamship company are popular, the number that went to the volcano last year being in excess of the number who made the trip the year before. This year the accommodations are greater at the Volcano House so that the comfort of the guests at that place will have more attention. The activity at Halemanu was never greater than now, although there has been something doing, and doing well, for the past two or three years. Another thing that appeals to the passengers on the Hilo trip is the excellence of the Hilo Hotel, in its cuisine, service and accommodations.

The attractions at the city by the Crescent Sea will be the proposed opening of the Hilo railway extension to Papakou. The company expects to have the line in operation on Independence Day and in honor of so important event the citizens will have great rejoicing. On Maui there will be the usual good times and baseball. Independence Day and is accompanied by noise and joy belongs to Maui by rights of possession. The other towns in the Territory observed the day for a good many years and finally allowed their enthusiasm to die. Kahala and Waikiki took it up and held it as a great success.

The rate for the Maui trip has been fixed at \$8.00. To Hilo and return it will be \$15.00 and to the volcano and return it will be \$25.00, an unusually low price for all one gets for the money. During the summer, August 1st to June 15th the fare from Honolulu to the volcano and return, including meals and drinks at the Volcano House, will be \$27.50. Ordinarily this trip is

## IS INDICTED FOR MURDER

Grand Jury Charges Andrews  
With Killing Garner With  
a Stone.

Loela Andrews, the Hawaiian who, it is charged, killed the negro, Alex Garner, by hitting him in the head with a rock, was indicted by the territorial grand jury yesterday for murder in the first degree and must stand trial for his life.

Garner died at the hospital May 18, five days after he was injured, as alleged, by Andrews. The crime was committed at the Theophile Richards camp on May 13. Leon Straus has been appointed to defend Andrews.

The grand jury also returned a no bill in the case of Henry Lancaster, accused of robbery in the second degree.

### IRWIN BRINGS SUIT.

William G. Irwin has brought suit in the circuit court against Y. Ahin and Tax Assessor Wilder for foreclosure of a mortgage on land located at Kakaako, Ewa, Oahu. The mortgage, according to the complaint, was given to secure a promissory note for \$3000, dated May 14, 1904.

### CHAMBERLAIN'S COLIC, CHOLERA AND DIARRHOEA REMEDY.

When you fail to provide your family with a bottle of Chamberlain's Colic, Cholera and Diarrhoea Remedy at this season of the year, you are neglecting them, as bowel complaint is sure to be prevalent, and it is too dangerous a malady to be trifled with. This is especially true if there are children in the family. A dose or two of this remedy will place the trouble within control and perhaps save a life, or at least a doctor's bill. It has never been known to fail even in the most severe and dangerous cases, and its cost is not beyond the means of any one. For sale by all druggists. Benson, Smith & Co., Ltd., agents for Hawaii.

made at a cost of \$72.00 and the reduction is only for the summer months.

### At the Novelty.

Those who have witnessed the great Roosevelt film at the Novelty Theater declare it the most interesting picture ever seen in Honolulu. People interested in Roosevelt and his hunting trips should not miss this famous picture. It can only be seen at the Novelty. Ever since it has been put on the houses have been well filled. In conjunction with that the Howard sisters appear in a clever dancing sketch. Other pictures and songs by the Howard sisters conclude the bill.

## Jas. W. Pratt REAL ESTATE, INSURANCE, LOANS NEGOTIATED

## CITY AUCTION CO. 125 Merchant St.

## AT AUCTION

At our salesroom, 125 Merchant St.  
FRIDAY, JUNE 10, 1910.

At 10 o'clock a. m.  
Large heavy Brass Bed,  
Springs and Mattress,  
Army Cots, Mahogany Table,  
Singer drop head Sewing Machine,  
Dining Chairs, Mission Tables,  
Gas Water Heater, Gas Stoves,  
Cypher's Incubator, Brooders,  
Bed Springs, Carpets, Crex Rugs,  
Men's Shoes, Ladies Shoes,  
Misses' Shoes.  
Also a Large Lot of Toys.

JAS. W. PRATT.

Auctioneer.

## AT AUCTION

At our salesroom, 125 Merchant St.,  
FRIDAY, JUNE 10, 1910.

At 10 o'clock a. m.  
One Surrey,  
One Brake,  
One Buggy,  
One Set Harness,  
One Horse, Saddle and Bridle.

JAS. W. PRATT,

AUCTIONEER.

### TO LET.

Cottage, new, Kaimuki ..... 35  
Cottage, Spencer Street ..... 30  
Large cottage and grounds, Kewale

JAS. W. PRATT,

AUCTIONEER.

## Jas. F. Morgan

### STOCKS, BONDS AND REAL ESTATE

### REALTY AUCTIONEER

No. 857 Kaahumanu St.

IN BUYING or selling Real Estate through our office, you get the benefit of twenty years' experience in Honolulu Real Estate, quick action and a square deal.

If you want to invest \$5500 in real estate, we have just the place for you in Manoa Valley. Call at our office and investigate.

\$900 will buy a nice lot in Manoa, near ear line; good view; area 15,000 square feet.

Do you want elevation, and still be near town? Investigate the fine, large lot we have to offer on Prospect St.; marine and town view.

We will make a special offer for one week to any one that wants our beautiful lot on Kakaemuku and Wilder. Will make terms.

For one week only, a large lot on Wyllie, near Nuuanu Ave. Full particulars at our office.

JAS. F. MORGAN.

## Pure Hawaiian Gream

Scrupulous cleanliness, plenty of ice and constant care make our cream satisfactorily. Our customers appreciate it, as some believe CHEMICAL PRESERVATIVES injurious.

Call up  
THE POND DAIRY, TEL. 890,  
or MAY, LEVY or DAY & CO.

## Wing Tai & Co.

Contractors and Builders  
Furniture, Wall Paper, Painting  
1216 Nuuanu Ave.

WE FRAME PICTURES  
with taste.

PACIFIC PICTURE FRAME CO.  
Nuuanu, below Hotel Street.

**FLAXON**

The admitted leader of White Goods  
Fabrics—15c. to 25c. per yard.

**K. L. Wong Dry Goods Store**

32 Hotel St., opp. Bethel.

Special Sale

MEXICAN DRAWN WORK

at the

PARISIAN ART CO.

Fort Street. Harrison Bldg.

## White Frost Refrigerators

A Complete Assortment Now on  
Hand  
at  
Coyne Furniture Co., Ltd.

Alex Young Building.

## Rhines' Candies

as fresh in our store  
as in San Francisco.  
All Varieties.

## Pawaa Junction Store

King, cor. Alexander St.

## PARAGON PAINT & ROOFING CO.

PETER HIGGINS, Manager.  
ESTIMATES FURNISHED.  
WORK GUARANTEED.  
Office, 1039 Bethel, Near Hotel Street.

## NEW DESIGNS JADE JEWELRY

Scarf Pins, Rings, Bells  
**BO WO**  
Hotel St. bet. Maunakea and Smith

## THE EAGLE

CLEANING, DYEING and  
PRESSING WORK  
FORT AND KUKUI STREETS

## Fine Wines and Liquors LOVEJOY & CO.

902 Nuuanu Street.  
Telephone 308.

## "YAMATOYA"

ALL KINDS OF SHIRTS AND  
PAJAMAS MADE TO ORDER.  
1246 Fort St., just above Orphan

## ROMAN & FRIETAS

HAT COMPANY.  
OFF. CLUB STABLES.  
Felt and Straw Hats  
Panamas

## K. HORIUCHI

CARPENTER.  
Beretania near Maunakea.  
Day Work and Contracting  
Tel. 655.

## LOCOMOBILE

"The Best Built Car in America."

SCHUMAN CARRIAGE CO., Ltd.  
Agents.

LADIES' MUSLIN UNDERWEAR  
25 to 33 1-3 per cent discount  
THIS WEEK

at  
**BLOM'S**

Perfect Work—  
**FRENCH LAUNDRY**

Guaranteed.

Beretania, opp. Richards St.  
Phone 1491

## POTTIE'S Stock Remedies

Office corner Hotel and Union.  
P. O. Box 620. Phone 1138.  
H. M. AYRES - Manager

## BREAD

All varieties of Fresh Bread and  
Plain Crackers manufactured  
daily at our Bakery, 1134 Nu-  
uanu street.

Patrons and interested parties  
are cordially invited to call and  
witness the process of manufac-  
ture from the opening of the  
sacks of flour to the packing of  
the manufactured product in  
cases, tins and cartons.

## Love's Bakery

1134 Nuuanu Street.

## Scandinavia Belting



## LOCAL BREVITIES.

Governor Frear has appointed Louis J. Warren as member of the insanity board.

There will be a meeting at K. of P. Hall tomorrow night at seven thirty of the Sons of St. George.

Jack Belser left on the Sierra for the East to purchase machinery. He was accompanied by Mrs. Belser and child.

The meeting of the civic federation trustees scheduled for yesterday afternoon did not come off owing to a failure to secure a quorum.

The first official acts of E. A. Mott-Smith yesterday as acting governor were to sign two special homestead agreements and four land patents.

Owing to the meeting of the merchants' association this afternoon the promotion committee will postpone its regular meeting until tomorrow afternoon.

The Y. M. C. A. is conducting a three days campaign that ends tomorrow, to secure subscriptions for the association paper. One hundred subscriptions are wanted.

The regular monthly meeting of the Hawaiian Engineering Association will be held this evening at eight o'clock at the association quarters in the College of Hawaii, Beretania avenue and Victoria street.

A. C. Mussen and C. A. Gerry, surveyors on the Pearl Harbor work, have been transferred to Portsmouth, as has also J. D. Hill of the civil engineer's office at the naval station. They left on the Sierra yesterday.

A meeting of Kailua voters will be held this evening at Kailua camp for a discussion of the ways and means to get a schoolhouse for the section. The finance committee of the board of supervisors has been asked to attend.

Friday evening has been set for the "high jinks" of the Kamehameha Alumni Association which will be held in the alumni hall on Fort street. There will be hula dancing, music and speeches. Prof. F. Thompson delivering the principal address. The music will be particularly fine.

The closing exercises of Kamehameha Seminary will take place at Alhambra Hall Friday, June 10, at three p. m. The program will consist of games in various costumes, music by the Hawaiian band and the school, a Maypole and the presentation of eighth grade diplomas. All friends of the school are invited.

Joe Richards, brother of Theodore Richards, who came here to look over the pineapple situation with reference to the advertising end, left yesterday for New York and will immediately begin an advertising campaign for the new output of the Hawaiian Pineapple Company, called "Joe's Pure Hawaiian Pineapple Juice."

Prof. W. A. Bryan started East yesterday on a lecturing tour. He took Bonnie's moving picture film of the aquarium fish. He will visit Walter G. Smith, one of the Chronicle editors, and arrange to show San Francisco how the Hawaiian fishes appear in captivity. A movement is on in San Francisco to establish an aquarium.

Two sets of gamblers were captured yesterday by Chief McDuffie's boys. Officers Apiana and Kamaeua jumped a bunch of six on the Mauna Loa wharf playing seven eleven. Another bunch of five Japanese were caught in the same game in a tenement near the railway. The last quintet put up a hard fight. All were oldtimers and were playing in a room where another large bunch was once captured.

## PERSONALS.

Ensign J. P. Leite of the Portuguese cruiser San Gabriel left on the Sierra yesterday, en route to Portugal. The officer remained behind when the cruiser sailed for Yokohama on account of ill-health.

Mannell Cook, chief clerk of the public works department, departed on the Sierra yesterday for a two months vacation on the Coast. Mr. Cook has been connected with the public works department and the departments that preceded it since 1896, and this is the first vacation he has had.

## WORDS AND DEEDS.

Extreme laqueness and fat prosperity are few.  
The more a man talks through his hat, the shabbier it grows.

## SPECIALS FOR FRIDAY

LADIES' FINE MULL SHIRTWAISTS  
trimmed in cluster tucks and lace. Regular price \$1.25. Special price 95c.

SUMMER SILKS.  
In stripes, checks and plaids, mercerized, 27 inches wide. Regular price 50c a yard. Special 20c a yard.

WHITE CURTAIN SWISS.  
In a big variety of patterns, large and small dots, floral designs, etc., 26 inches wide. Regular price 6 yards for \$1.00. Special 2 yards for \$1.00.

CHILDREN'S HAND PAINTED LEATHER PURSES.  
Very pretty, special 10c each.

FANCY TUCKED LACE YOKING.  
18 inches wide. Regular price 30c a yard. Special 25c a yard. Special 20c a yard.

FRENCH WAISTING.  
Fine. But to be made in a new and unique. Regular \$1.25 a yard. Special 75c a yard.

A RARE BARGAIN.  
A fine lot of 100 yards of 18 inch wide, 27 inch wide, 36 inch wide, 44 inch wide, 54 inch wide, 66 inch wide, 72 inch wide, 84 inch wide, 96 inch wide, 108 inch wide, 120 inch wide, 132 inch wide, 144 inch wide, 156 inch wide, 168 inch wide, 180 inch wide, 192 inch wide, 204 inch wide, 216 inch wide, 228 inch wide, 240 inch wide, 252 inch wide, 264 inch wide, 276 inch wide, 288 inch wide, 300 inch wide, 312 inch wide, 324 inch wide, 336 inch wide, 348 inch wide, 360 inch wide, 372 inch wide, 384 inch wide, 396 inch wide, 408 inch wide, 420 inch wide, 432 inch wide, 444 inch wide, 456 inch wide, 468 inch wide, 480 inch wide, 492 inch wide, 504 inch wide, 516 inch wide, 528 inch wide, 540 inch wide, 552 inch wide, 564 inch wide, 576 inch wide, 588 inch wide, 600 inch wide, 612 inch wide, 624 inch wide, 636 inch wide, 648 inch wide, 660 inch wide, 672 inch wide, 684 inch wide, 696 inch wide, 708 inch wide, 720 inch wide, 732 inch wide, 744 inch wide, 756 inch wide, 768 inch wide, 780 inch wide, 792 inch wide, 804 inch wide, 816 inch wide, 828 inch wide, 840 inch wide, 852 inch wide, 864 inch wide, 876 inch wide, 888 inch wide, 900 inch wide, 912 inch wide, 924 inch wide, 936 inch wide, 948 inch wide, 960 inch wide, 972 inch wide, 984 inch wide, 996 inch wide, 1000 inch wide.

A RARE BARGAIN.  
A fine lot of 100 yards of 18 inch wide, 27 inch wide, 36 inch wide, 44 inch wide, 54 inch wide, 66 inch wide, 72 inch wide, 84 inch wide, 96 inch wide, 108 inch wide, 120 inch wide, 132 inch wide, 144 inch wide, 156 inch wide, 168 inch wide, 180 inch wide, 192 inch wide, 204 inch wide, 216 inch wide, 228 inch wide, 240 inch wide, 252 inch wide, 264 inch wide, 276 inch wide, 288 inch wide, 300 inch wide, 312 inch wide, 324 inch wide, 336 inch wide, 348 inch wide, 360 inch wide, 372 inch wide, 384 inch wide, 396 inch wide, 408 inch wide, 420 inch wide, 432 inch wide, 444 inch wide, 456 inch wide, 468 inch wide, 480 inch wide, 492 inch wide, 504 inch wide, 516 inch wide, 528 inch wide, 540 inch wide, 552 inch wide, 564 inch wide, 576 inch wide, 588 inch wide, 600 inch wide, 612 inch wide, 624 inch wide, 636 inch wide, 648 inch wide, 660 inch wide, 672 inch wide, 684 inch wide, 696 inch wide, 708 inch wide, 720 inch wide, 732 inch wide, 744 inch wide, 756 inch wide, 768 inch wide, 780 inch wide, 792 inch wide, 804 inch wide, 816 inch wide, 828 inch wide, 840 inch wide, 852 inch wide, 864 inch wide, 876 inch wide, 888 inch wide, 900 inch wide, 912 inch wide, 924 inch wide, 936 inch wide, 948 inch wide, 960 inch wide, 972 inch wide, 984 inch wide, 996 inch wide, 1000 inch wide.

A RARE BARGAIN.  
A fine lot of 100 yards of 18 inch wide, 27 inch wide, 36 inch wide, 44 inch wide, 54 inch wide, 66 inch wide, 72 inch wide, 84 inch wide, 96 inch wide, 108 inch wide, 120 inch wide, 132 inch wide, 144 inch wide, 156 inch wide, 168 inch wide, 180 inch wide, 192 inch wide, 204 inch wide, 216 inch wide, 228 inch wide, 240 inch wide, 252 inch wide, 264 inch wide, 276 inch wide, 288 inch wide, 300 inch wide, 312 inch wide, 324 inch wide, 336 inch wide, 348 inch wide, 360 inch wide, 372 inch wide, 384 inch wide, 396 inch wide, 408 inch wide, 420 inch wide, 432 inch wide, 444 inch wide, 456 inch wide, 468 inch wide, 480 inch wide, 492 inch wide, 504 inch wide, 516 inch wide, 528 inch wide, 540 inch wide, 552 inch wide, 564 inch wide, 576 inch wide, 588 inch wide, 600 inch wide, 612 inch wide, 624 inch wide, 636 inch wide, 648 inch wide, 660 inch wide, 672 inch wide, 684 inch wide, 696 inch wide, 708 inch wide, 720 inch wide, 732 inch wide, 744 inch wide, 756 inch wide, 768 inch wide, 780 inch wide, 792 inch wide, 804 inch wide, 816 inch wide, 828 inch wide, 840 inch wide, 852 inch wide, 864 inch wide, 876 inch wide, 888 inch wide, 900 inch wide, 912 inch wide, 924 inch wide, 936 inch wide, 948 inch wide, 960 inch wide, 972 inch wide, 984 inch wide, 996 inch wide, 1000 inch wide.

A RARE BARGAIN.  
A fine lot of 100 yards of 18 inch wide, 27 inch wide, 36 inch wide, 44 inch wide, 54 inch wide, 66 inch wide, 72 inch wide, 84 inch wide, 96 inch wide, 108 inch wide, 120 inch wide, 132 inch wide, 144 inch wide, 156 inch wide, 168 inch wide, 180 inch wide, 192 inch wide, 204 inch wide, 216 inch wide, 228 inch wide, 240 inch wide, 252 inch wide, 264 inch wide, 276 inch wide, 288 inch wide, 300 inch wide, 312 inch wide, 324 inch wide, 336 inch wide, 348 inch wide, 360 inch wide, 372 inch wide, 384 inch wide, 396 inch wide, 408 inch wide, 420 inch wide, 432 inch wide, 444 inch wide, 456 inch wide, 468 inch wide, 480 inch wide, 492 inch wide, 504 inch wide, 516 inch wide, 528 inch wide, 540 inch wide, 552 inch wide, 564 inch wide, 576 inch wide, 588 inch wide, 600 inch wide, 612 inch wide, 624 inch wide, 636 inch wide, 648 inch wide, 660 inch wide, 672 inch wide, 684 inch wide, 696 inch wide, 708 inch wide, 720 inch wide, 732 inch wide, 744 inch wide, 756 inch wide, 768 inch wide, 780 inch wide, 792 inch wide, 804 inch wide, 816 inch wide, 828 inch wide, 840 inch wide, 852 inch wide, 864 inch wide, 876 inch wide, 888 inch wide, 900 inch wide, 912 inch wide, 924 inch wide, 936 inch wide, 948 inch wide, 960 inch wide, 972 inch wide, 984 inch wide, 996 inch wide, 1000 inch wide.

A RARE BARGAIN.  
A fine lot of 100 yards of 18 inch wide, 27 inch wide, 36 inch wide, 44 inch wide, 54 inch wide, 66 inch wide, 72 inch wide, 84 inch wide, 96 inch wide, 108 inch wide, 120 inch wide, 132 inch wide, 144 inch wide, 156 inch wide, 168 inch wide, 180 inch wide, 192 inch wide, 204 inch wide, 216 inch wide, 228 inch wide, 240 inch wide, 252 inch wide, 264 inch wide, 276 inch wide, 288 inch wide, 300 inch wide, 312 inch wide, 324 inch wide, 336 inch wide, 348 inch wide, 360 inch wide, 372 inch wide, 384 inch wide, 396 inch wide, 408 inch wide, 420 inch wide, 432 inch wide, 444 inch wide, 456 inch wide, 468 inch wide, 480 inch wide, 492 inch wide, 504 inch wide, 516 inch wide, 528 inch wide, 540 inch wide, 552 inch wide, 564 inch wide, 576 inch wide, 588 inch wide, 600 inch wide, 612 inch wide, 624 inch wide, 636 inch wide, 648 inch wide, 660 inch wide, 672 inch wide, 684 inch wide, 696 inch wide, 708 inch wide, 720 inch wide, 732 inch wide, 744 inch wide, 756 inch wide, 768 inch wide, 780 inch wide, 792 inch wide, 804 inch wide, 816 inch wide, 828 inch wide, 840 inch wide, 852 inch wide, 864 inch wide, 876 inch wide, 888 inch wide, 900 inch wide, 912 inch wide, 924 inch wide, 936 inch wide, 948 inch wide, 960 inch wide, 972 inch wide, 984 inch wide, 996 inch wide, 1000 inch wide.

A RARE BARGAIN.  
A fine lot of 100 yards of 18 inch wide, 27 inch wide, 36 inch wide, 44 inch wide, 54 inch wide, 66 inch wide, 72 inch wide, 84 inch wide, 96 inch wide, 108 inch wide, 120 inch wide, 132 inch wide, 144 inch wide, 156 inch wide, 168 inch wide, 180 inch wide, 192 inch wide, 204 inch wide, 216 inch wide, 228 inch wide, 240 inch wide, 252 inch wide, 264 inch wide, 276 inch wide, 288 inch wide, 300 inch wide, 312 inch wide, 324 inch wide, 336 inch wide, 348 inch wide, 360 inch wide, 372 inch wide, 384 inch wide, 396 inch wide, 408 inch wide, 420 inch wide, 432 inch wide, 444 inch wide, 456 inch wide, 468 inch wide, 480 inch wide, 492 inch wide, 504 inch wide, 516 inch wide, 528 inch wide, 540 inch wide, 552 inch wide, 564 inch wide, 576 inch wide, 588 inch wide, 600 inch wide, 612 inch wide, 624 inch wide, 636 inch wide, 648 inch wide, 660 inch wide, 672 inch wide, 684 inch wide, 696 inch wide, 708 inch wide, 720 inch wide, 732 inch wide, 744 inch wide, 756 inch wide, 768 inch wide, 780 inch wide, 792 inch wide, 804 inch wide, 816 inch wide, 828 inch wide, 840 inch wide, 852 inch wide, 864 inch wide, 876 inch wide, 888 inch wide, 900 inch wide, 912 inch wide, 924 inch wide, 936 inch wide, 948 inch wide, 960 inch wide, 972 inch wide, 984 inch wide, 996 inch wide, 1000 inch wide.

A RARE BARGAIN.  
A fine lot of 100 yards of 18 inch wide, 27 inch wide, 36 inch wide, 44 inch wide, 54 inch wide, 66 inch wide, 72 inch wide, 84 inch wide, 96 inch wide, 108 inch wide, 120 inch wide, 132 inch wide, 144 inch wide, 156 inch wide, 168 inch wide, 180 inch wide, 192 inch wide, 204 inch wide, 216 inch wide, 228 inch wide, 240 inch wide, 252 inch wide, 264 inch wide, 276 inch wide, 288 inch wide, 300 inch wide, 312 inch wide, 324 inch wide, 336 inch wide, 348 inch wide, 360 inch wide, 372 inch wide, 384 inch wide, 396 inch wide, 408 inch wide, 420 inch wide, 432 inch wide, 444 inch wide, 456 inch wide, 468 inch wide, 480 inch wide, 492 inch wide, 504 inch wide, 516 inch wide, 528 inch wide, 540 inch wide, 552 inch wide, 564 inch wide, 576 inch wide, 588 inch wide, 600 inch wide, 612 inch wide, 624 inch wide, 636 inch wide, 648 inch wide, 660 inch wide, 672 inch wide, 684 inch wide, 696 inch wide, 708 inch wide, 720 inch wide, 732 inch wide, 744 inch wide, 756 inch wide, 768 inch wide, 780 inch wide, 792 inch wide, 804 inch wide, 816 inch wide, 828 inch wide, 840 inch wide, 852 inch wide, 864 inch wide, 876 inch wide, 888 inch wide, 900 inch wide, 912 inch wide, 924 inch wide, 936 inch wide, 948 inch wide, 960 inch wide, 972 inch wide, 984 inch wide, 996 inch wide, 1000 inch wide.

A RARE BARGAIN.  
A fine lot of 100 yards of 18 inch wide, 27 inch wide, 36 inch wide, 44 inch wide, 54 inch wide, 66 inch wide, 72 inch wide, 84 inch wide, 96 inch wide, 108 inch wide, 120 inch wide, 132 inch wide, 144 inch wide, 156 inch wide, 168 inch wide, 180 inch wide, 192 inch wide, 204 inch wide, 216 inch wide, 228 inch wide, 240 inch wide, 252 inch wide, 264 inch wide, 276 inch wide, 288 inch wide, 300 inch wide, 312 inch wide, 324 inch wide, 336 inch wide, 348 inch wide, 360 inch wide, 372 inch wide, 384 inch wide, 396 inch wide, 408 inch wide, 420 inch wide, 432 inch wide, 444 inch wide, 456 inch wide, 468 inch wide, 480 inch wide, 492 inch wide, 504 inch wide, 516 inch wide, 528 inch wide, 540 inch wide, 552 inch wide, 564 inch wide, 576 inch wide, 588 inch wide, 600 inch wide, 612 inch wide, 624 inch wide, 636 inch wide, 648 inch wide, 660 inch wide, 672 inch wide, 684 inch wide, 696 inch wide, 708 inch wide, 720 inch wide, 732 inch wide, 744 inch wide, 756 inch wide, 768 inch wide, 780 inch wide, 792 inch wide, 804 inch wide, 816 inch wide, 828 inch wide, 840 inch wide, 852 inch wide, 864 inch wide, 876 inch wide, 888 inch wide, 900 inch wide, 912 inch wide, 924 inch wide, 936 inch wide, 948 inch wide, 960 inch wide, 972 inch wide, 984 inch wide, 996 inch wide, 1000 inch wide.

A RARE BARGAIN.  
A fine lot of 100 yards of 18 inch wide, 27 inch wide, 36 inch wide, 44 inch wide, 54 inch wide, 66 inch wide, 72 inch wide, 84 inch wide, 96 inch wide, 108 inch wide, 120 inch wide, 132 inch wide, 144 inch wide, 156 inch wide, 168 inch wide, 180 inch wide, 192 inch wide, 204 inch wide, 216 inch wide, 228 inch wide, 240 inch wide, 252 inch wide, 264 inch wide, 276 inch wide, 288 inch wide, 300 inch wide, 312 inch wide, 324 inch wide, 336 inch wide, 348 inch wide, 360 inch wide, 372 inch wide, 384 inch wide, 396 inch wide, 408 inch wide, 420 inch wide, 432 inch wide, 444 inch wide, 456 inch wide, 468 inch wide, 480 inch wide, 492 inch wide, 504 inch wide, 516 inch wide, 528 inch wide, 540 inch wide, 552 inch wide, 564 inch wide, 576 inch wide, 588 inch wide, 600 inch wide, 612 inch wide, 624 inch wide, 636 inch wide, 648 inch wide, 660 inch wide, 672 inch wide, 684 inch wide, 696 inch wide, 708 inch wide, 720 inch wide, 732 inch wide, 744 inch wide, 756 inch wide, 768 inch wide, 780 inch wide, 792 inch wide, 804 inch wide, 816 inch wide, 828 inch wide, 840 inch wide, 852 inch wide, 864 inch wide, 876 inch wide, 888 inch wide, 900 inch wide, 912 inch wide, 924 inch wide, 936 inch wide, 948 inch wide, 960 inch wide, 972 inch wide, 984 inch wide, 996 inch wide, 1000 inch wide.

A RARE BARGAIN.  
A fine lot of 100 yards of 18 inch wide, 27 inch wide, 36 inch wide, 44 inch wide, 54 inch wide, 66 inch wide, 72 inch wide, 84 inch wide, 96 inch wide, 108 inch wide, 120 inch wide, 132 inch wide, 144 inch wide, 156 inch wide, 168 inch wide, 180 inch wide, 192 inch wide, 204 inch wide, 216 inch wide, 228 inch wide, 240 inch wide, 252 inch wide, 264 inch wide, 276 inch wide, 288 inch wide, 300 inch wide, 312 inch wide, 324 inch wide, 336 inch wide, 348 inch wide, 360 inch wide, 372 inch wide, 384 inch wide, 396 inch wide, 408 inch wide, 420 inch wide, 432 inch wide, 444 inch wide, 456 inch wide, 468 inch wide, 480 inch wide, 492 inch wide, 504 inch wide, 516 inch wide, 528 inch wide, 540 inch wide, 552 inch wide, 564 inch wide, 576 inch wide, 588 inch wide, 600 inch wide, 612 inch wide, 624 inch wide, 636 inch wide, 648 inch wide, 660 inch wide, 672 inch wide, 684 inch wide, 696 inch wide, 708 inch wide, 720 inch wide, 732 inch wide, 744 inch wide, 756 inch wide, 768 inch wide, 780 inch wide, 792 inch wide, 804 inch wide, 816 inch wide, 828 inch wide, 840 inch wide, 852 inch wide, 864 inch wide, 876 inch wide, 888 inch wide, 900 inch wide, 912 inch wide, 924 inch wide, 936 inch wide, 948 inch wide, 960 inch wide, 972 inch wide, 984 inch wide, 996 inch wide, 1000 inch wide.

A RARE BARGAIN.  
A fine lot of 100 yards of 18 inch wide, 27 inch wide, 36 inch wide, 44 inch wide, 54 inch wide, 66 inch wide, 72 inch wide, 84 inch wide, 96 inch wide, 108 inch wide, 120 inch wide, 132 inch wide, 144 inch wide, 156 inch wide, 168 inch wide, 180 inch wide, 192 inch wide, 204 inch wide, 216 inch wide, 228 inch wide, 240 inch wide, 252 inch wide, 264 inch wide, 276 inch wide, 288 inch wide, 300 inch wide, 312 inch wide, 324 inch wide, 336 inch wide, 348 inch wide, 360 inch wide, 372 inch wide, 384 inch wide, 396 inch wide, 408 inch wide, 420 inch wide, 432 inch wide, 444 inch wide, 456 inch wide, 468 inch wide, 480 inch wide, 492 inch wide, 504 inch wide, 516 inch wide, 528 inch wide, 540 inch wide, 552 inch wide, 564 inch wide, 576 inch wide, 588 inch wide, 600 inch wide, 612 inch wide, 624 inch wide, 636 inch wide, 648 inch wide, 660 inch wide, 672 inch wide, 684 inch wide, 696 inch wide, 708 inch wide, 720 inch wide, 732 inch wide, 744 inch wide, 756 inch wide, 768 inch wide, 780 inch wide, 792 inch wide, 804 inch wide, 816 inch wide, 828 inch wide, 840 inch wide, 852 inch wide, 864 inch wide, 876 inch wide, 888 inch wide, 900 inch wide, 912 inch wide, 924 inch wide, 936 inch wide, 948 inch wide, 960 inch wide, 972 inch wide, 984 inch wide, 996 inch wide, 1000 inch wide.

A RARE BARGAIN.  
A fine lot of 100 yards of 18 inch wide, 27 inch wide, 36 inch wide, 44 inch wide, 54 inch wide, 66 inch wide, 72 inch wide, 84 inch wide, 96 inch wide, 108 inch wide, 120 inch wide, 132 inch wide, 144 inch wide, 156 inch wide, 168 inch wide, 180 inch wide, 192 inch wide, 204 inch wide, 216 inch wide, 228 inch wide, 240 inch wide, 252 inch wide, 264 inch wide, 276 inch wide, 288 inch wide, 300 inch wide, 312 inch wide, 324 inch wide, 336 inch wide, 348 inch wide, 360 inch wide, 372 inch wide, 384 inch wide, 396 inch wide, 408 inch wide, 420 inch wide, 432 inch wide, 444 inch wide, 456 inch wide, 468 inch wide, 480 inch wide, 492 inch wide, 504 inch wide, 516 inch wide, 528 inch wide, 540 inch wide, 552 inch wide, 564 inch wide, 576 inch wide, 588 inch wide, 600 inch wide, 612 inch wide, 624 inch wide, 636 inch wide, 648 inch wide, 660 inch wide, 672 inch wide, 684 inch wide, 696 inch wide, 708 inch wide, 720 inch wide, 732 inch wide, 744 inch wide, 756 inch wide, 768 inch wide, 780 inch wide, 792 inch wide, 804 inch wide, 816 inch wide, 828 inch wide, 840 inch wide, 852 inch wide, 864 inch wide, 876 inch wide, 888 inch wide, 900 inch wide, 912 inch wide, 924 inch wide, 936 inch wide, 948 inch wide, 960 inch wide, 972 inch wide, 984 inch wide, 996 inch wide, 1000 inch wide.

A RARE BARGAIN.  
A fine lot of 100 yards of 18 inch wide, 27 inch wide, 36 inch wide, 44 inch wide, 54 inch wide, 66 inch wide, 72 inch wide, 84 inch wide, 96 inch wide, 108 inch wide, 120 inch wide, 132 inch wide, 144 inch wide, 156 inch wide, 168 inch wide, 180 inch wide, 192 inch wide, 204 inch wide, 216 inch wide, 228 inch wide, 240 inch wide, 252 inch wide, 264 inch wide, 276 inch wide, 288 inch wide, 300 inch wide, 312 inch wide, 324 inch wide, 336 inch wide, 348 inch wide, 360 inch wide, 372 inch wide, 384 inch wide, 396 inch wide, 408 inch wide, 420 inch wide, 432 inch wide, 444 inch wide, 456 inch wide, 468 inch wide, 480 inch wide, 492 inch wide, 504 inch wide, 516 inch wide, 528 inch wide, 540 inch wide, 552 inch wide, 564 inch wide, 576 inch wide, 588 inch wide, 600 inch wide, 612 inch wide, 624 inch wide, 636 inch wide, 648 inch wide, 660 inch wide, 672 inch wide, 684 inch wide, 696 inch wide, 708 inch wide, 720 inch wide, 732 inch wide, 744 inch wide, 756 inch wide, 768 inch wide, 780 inch wide, 792 inch wide, 804 inch wide, 816 inch wide, 828 inch wide, 840 inch wide, 852 inch wide, 864 inch wide, 876 inch wide, 888 inch wide, 900 inch wide, 912 inch wide, 924 inch wide, 936 inch wide, 948 inch wide, 960 inch wide, 972 inch wide, 984 inch wide, 996 inch wide, 1000 inch wide.

A RARE BARGAIN.  
A fine lot of 100 yards of 18 inch wide, 27 inch wide, 36 inch wide, 44 inch wide, 54 inch wide, 66 inch wide, 72 inch wide, 84 inch wide, 96 inch wide, 108 inch wide, 120 inch wide, 132 inch wide, 144 inch wide, 156 inch wide, 168 inch wide, 180 inch wide, 192 inch wide, 204 inch wide, 216 inch wide, 228 inch wide, 240 inch wide, 252 inch wide, 264 inch wide, 276 inch wide, 288 inch wide, 300 inch wide, 312 inch wide, 324 inch wide, 336 inch wide, 348 inch wide, 360 inch wide, 372 inch wide, 384 inch wide, 396 inch wide, 408 inch wide, 420 inch wide, 432 inch wide, 444 inch wide, 456 inch wide, 468 inch wide, 480 inch wide, 492 inch wide, 504 inch wide, 516 inch wide, 528 inch wide, 540 inch wide, 552 inch wide, 564 inch wide, 576 inch wide, 588 inch wide, 600 inch wide, 612 inch wide, 624 inch wide, 636 inch wide, 648 inch wide, 660 inch wide, 672 inch wide, 684 inch wide, 696 inch wide, 708 inch wide, 720 inch wide, 732 inch wide, 744 inch wide, 756 inch wide, 768 inch wide, 780 inch wide, 792 inch wide, 804 inch wide, 816 inch wide, 828 inch wide, 840 inch wide, 852 inch wide, 864 inch wide, 876 inch wide, 888 inch wide, 900 inch wide, 912 inch wide, 924 inch wide, 936 inch wide, 948 inch wide, 960 inch wide, 972 inch wide, 984 inch wide, 996 inch wide, 1000 inch wide.

## The General Demand

of the Well-Informed of the World has always been for a simple, pleasant and efficient liquid laxative remedy of known value, a laxative which physicians could sanction for family use because its component parts are known to them to be wholesome and truly beneficial in effect, acceptable to the system and gentle, yet prompt in action.

In supplying that demand with its excellent combination of Syrup of Figs and Elixir of Senna, the California Fig Syrup Co. proceeds along ethical lines and relies on the merits of the laxative for its remarkable success.

That is one of many reasons why Syrup of Figs and Elixir of Senna is given the preference by the Well-Informed. To get its beneficial effects always buy the genuine—manufactured by the California Fig Syrup Co., only, and for sale by all leading druggists. Price fifty cents per bottle.

## SPALDING-BOWEN.

Amid the gold and glitter of the military service, Miss Alice Spalding of Honolulu became the bride last evening of Lieutenant Bowen of Fort Shafter. The ceremony was performed at St. Andrew's Cathedral, Bishop Restaurant, officiating. It was a military wedding in all particulars, the usher being brother officers of the groom's battalion, as well as representatives from the cavalry and artillery, all in full uniform.

The supplied choir of the cathedral, preceded the bridal party to the church. In the immediate front of the bridal party were a number of children, little boys and misses, the latter in long dresses carrying flowers. Those came the ushers, among them being Lieutenant Bowen of the groom's over-regiment. The maid of honor, Mrs. M. M. Garrett, sister of the bride, followed, escorted to the church by her father, E. L. Spalding, who gave her away. The bride was met at the church by the groom, who was supported by a brother officer from Fort Shafter.

The church was filled with flowers, clusters of lilies being conspicuous in the decorations. Following the ceremony and a reception at the Spalding home on Punahoa street, the bride and groom were driven to Tantalus, where they will spend their honeymoon.

The bride is a daughter of E. L. Spalding, head of the Spaulding bank of this city, and the groom is a second lieutenant at Fort Shafter. Mrs. Garrett is the wife of Lieutenant Garrett stationed on the mainland.

The church was filled with army, navy, and marine corps folk and local society people.

## COMMERCIAL CLUB KICKS ABOUT ELEVATOR

A meeting of the board of governors of the Commercial Club was held yesterday afternoon at which the usual routine business was transacted. J. K. Clarke of Hind, Ralph & Co., was elected a member. A resolution of condolences for the late W. W. Hall was adopted and J. D. McInerney appointed to prepare a similar resolution in memory of the late W. T. Lucas.

Some discussion was given to the elevator service of the McCandless building, in which the club is situated. The "lift" persists in dropping from the third and fourth stories with prominent citizens whose systems receive severe jars in consequence. So great a part of the membership of the club have been precipitated to the lower regions in this manner, that an indignation meeting was the order of the day. Matters will be remedied as soon as possible.

## MOTT-SMITH IS NOW ON TERRITORIAL LID

Governor Frear sailed yesterday on the Sierra for the Coast, en route to the East, and E. A. Mott-Smith reigns temporarily in his stead.



