

Work Has Begun On Maui County Fair

Committee Organizes With Enthusiasm—Time and Place Decided Upon—Wadsworth Makes Guarantee

Maui will open its first county fair on next Thanksgiving Day. This was the decision of the fair executive committee which held its first meeting on last Monday afternoon at the Wailuku Town Hall. The big event is to start on Thursday, November 30, and wind up on Saturday, December 2. It was also decided that Wailuku was the place best suited at the present time for holding the fair.

The meeting which was called by Chairman R. A. Wadsworth, got down to business at once by electing Angus McPhee as treasurer and J. Garcia as secretary. Later D. T. Fleming was elected vice-president, when it seemed that such an official might come in handy.

Besides the chairman, who was chosen at the general meeting of citizens held some weeks ago, the following members were present: Angus McPhee, Maui Racing Association; J. Garcia, Chamber of Commerce; D. T. Fleming, Board of Supervisors; Dr. J. C. Fitzgerald, Board of Agriculture and Forestry; James Lindsay, Hailu Farmers' Association; F. G. Krauss, Hawaii Experiment Station; E. C. Moore, Extension Division; Wm. McCluskey, Department of Public Instruction; Dr. Wm. Osmer, Territorial Board of Health. The committee was added to by the election of F. C. Looney of Hailu; Fred A. Clowes of Lahaina; and Will J. Cooper of Wailuku.

The spirit of optimism evident throughout the meeting indicates that the fair will be a great success. All of the committee were enthusiastic over the prospects, and from the reports made the same feeling exists generally all over the island.

No Limit On Exhibitors
It was decided by the committee that exhibits of all classes should be welcomed from all over the territory, and that it would be a mistake to attempt to confine the enterprise to local exhibitors.

At the next meeting, which is to be called within a short time by the chairman, it is expected that the scope of the fair will be definitely decided upon, and chairmen of sub-committees named to handle the different branches. It was the sense of the meeting that much care should be exercised in this matter of organizing, in that much depends upon this for the smooth working out of the ideas decided upon.

Everybody's Fair
Another important policy emphasized was that the fair shall not be (Continued on page 6)

County To Begin Suits Against Hart's Bond

Action is to be begun at once in the courts against the bondsmen of Edmund K. Hart, former circuit court clerk who is now serving a minimum of 4 years in the penitentiary for embezzlement of court funds. This action was decided upon by the board of supervisors last Saturday, and County Attorney E. R. Bevin was instructed accordingly. The supervisors took the matter up on a statement from the county auditor, showing a shortage of between \$5000 and \$6000. Hart was under bond at the time of his arrest, in the sum of \$2500, with W. T. Robinson and A. Garcia as sureties. This bond covers only the period that Hart held office after the appointment of Judge Edings to the bench, a new bond having been required of him at that time. The shortage during this period amounts to some \$1800, and is therefore fully covered.

County Attorney Bevin has notified Hart's previous bondsmen that the county will look to them for the reimbursement of the county for Hart's default during the time their bond existed, to the extent of that liability, which was also for \$2500. The bondsmen in this instance were—F. F. Baldwin, Pia Cockett, W. L. Decoto and W. T. Robinson.

Unless the bondsmen fight the case in the courts and win, the county will be reimbursed to the extent of some \$4300. It is stated that it is possible that a fight against payment of the bond money may be made on ground that the county auditor was negligent in his duty in not having kept a check on the clerk. Should this be sustained, Attorney Bevin stated yesterday that it will probably be necessary to sue on the bond of Auditor Wilcox. As it looks now, the county will lose some \$1100 through the insufficiency of Hart's bond.

New Member Of Promotion Committee

Cyril O. Smith, supervising principal of the Kaula schools, has been appointed as Kaula member of the Hawaii Promotion Committee. He succeeds D. P. R. Isenberg, resigned.

Maui Pinkhamites Win Delegateship

Raymond and Lyons Elected For Convention But McCandless Wins Wing Wins Committeeman—Claims of Fraud

While it seems generally conceded that Dr. J. H. Raymond won by a few votes the delegateship to the democratic national convention, and thus scored a victory for the Pinkham democrats on Maui, it is probable that the democratic central committee may take a hand in the local row and possibly throw out some of the Raymond votes on ground of fraud. Both factions have been accusing each other of crooked work at the last Saturday party election on this island, ever since the returns began to come in.

While charges of various irregularities or fraud practices are made concerning the voting in various precincts, Paia and Hana are the chief bones of contention. The McCandless faction claims that at Hana, through the machinations of H. E. Palakiko, 35 ballots were cast by one man, on "proxy". At Paia the Pinkhamites claim that no precinct club ever existed, and that the 41 ballots cast for Keohokalo were really deposited by republicans.

The returns from the Molokai settlement, which were not received until Tuesday, was majority to Raymond and the Pinkham ticket, and definitely gave Raymond the lead of 25 votes. In case the Paia and Hana returns are both thrown out, Raymond will of course still be in the lead.

Warm Fight At Settlement

From reports reaching here from the Molokai settlement it seems that a warm fight took place in the Kalaupapa precinct, where the vote stood 27 for Raymond and 22 for Keohokalo. At the precinct club election J. K. Kainuwal, the old president, was overthrown by J. Kamealoha by a vote of 42 to 7; while Lui Luakiki beat P. L. Lili for vice-president by a vote of 38 to 6.

The best available returns show the results of the contest on Maui as follows:

For national committeeman—W. P. Jarrett, 198; John H. Wilson, 238.

For delegate to the national convention—Morris K. Keohokalo, 222; Dr. J. H. Raymond, 247.

For alternate—T. B. Lyons, 248; Eugene Murphy, 194.

For members territorial committee—Final returns from the Molokai settlement have not been received for committeemen, and may change result. As it stands without these figures the figures are: Jerry Burns, 291; John N. Halemano, 336; Nelson K. Kaloa, 285; George P. Kaunimakaole, 304; Henry C. Mossman, 354; J. T. Unea, 292; John Wilcox, 282. The six receiving the highest vote will be elected.

Sunday Movies Ordinance Soon To Be Acted Upon

Despite a number of petitions against the proposal, the supervisors, last Saturday instructed the County Attorney to prepare an ordinance covering the authorization of moving pictures on Sundays in the county. The proposed ordinance will be acted upon at the next meeting of the board. The board specified that the new ordinance shall limit the time of holding Sunday performances to between 6:30 and 9 p. m. It was later stated by some of the members that this may be changed to 9:30 p. m., since in most of the picture houses it is not dark enough to show the pictures at 6:30 o'clock.

In connection with the petitions against the proposed ordinance, the fact that the same names appeared on several petitions, and also that the same handwriting seemed to be in evidence in different ones, probably resulted in their having less weight than they might otherwise have had.

Filipino Embezzler Gets Stiff Sentence

Pedro Ardecia, a Maui Filipino, who beat it to the Coast some time ago with about \$600 which other Filipinos had entrusted to him to get them homes and jobs on the mainland, pleaded guilty in the Honolulu police court on Monday and was sentenced to 3 years in the penitentiary. Ardecia was arrested in San Francisco after his treachery had been discovered, and was brought back last week. The following are the men who claim to have lost money through Ardecia: Cleto Dupusamia claims to have turned over \$70 to Ardecia; Dominia Doran, \$80; Saturnia Flores, \$95; Andres Ermitaca, \$100; Rufurio Tulon, \$90; Lucias Tullard, \$80; Pedro Bannias, \$55; and Felix Sabin, property and cash aggregating \$37.

Held For Tampering With Witnesses

Filipino Must Answer Murder Charge—Friend In Serious Trouble For Trying To Help Him

In the district court this week, Narciso Tolojo, the Wailuku Filipino shot and killed a fellow countryman, Alfonso Dalang, and also shot but not fatally the woman in the case, Mrs. Maria Rodolfo Bagoa, was given a hearing on charge of first degree murder, and was committed to answer an indictment by the next grand jury.

As a result of this case, Antonio Gillen, a personal friend of the accused, is now also in jail on charge of subornation of perjury, and five other Filipinos are also being held as witnesses. At the hearing, when the several witnesses were asked to sign their sworn statements made before the coroner's jury, they refused, and finally admitted that their story at that time was false. They then declared that they had sworn falsely at the investigation of Gillen, who told them that Tolojo would be released if they did.

It appears further that Gillen made a strong effort to get all of the important witnesses in the case away from Maui, and was trying to raise the money to send them from the territory. In order to frustrate any other such plan the witnesses have been taken in custody.

The woman who was shot through the right breast by Tolojo, is now out of the hospital, her wound proving not to be of serious nature.

Wasedas Will Play Two Games On Maui

Through the efforts of a local Japanese hui, the Waseda baseball team which recently arrived in Honolulu from Japan and has been playing a series of games with the various Honolulu teams, will arrive on Maui next Wednesday to try conclusions with an all-Maui aggregation. Two games will be played, the first on Saturday, April 28 and the second on the Sunday following.

A meeting of the Maui Athletic Association was held last Monday night when the matter was considered. M. G. Paschoal was appointed manager for the team to meet Wasedas, and Foster Robinson, captain. George Cummings was also named umpire for the two games. The local association is to have 10 per cent of the gross receipts of the meet, and expenses are being taken care of by the Maui Japanese interested in the matter.

From reports of the games played in Honolulu, local fans believe that the Maui team will be able to give a first class account of itself.

New Main Building For Wailuku Hotel

Mrs. G. K. Trimble, proprietor of the Wailuku Hotel, has completed plans for replacing her present main hotel building with a new structure at a cost of about \$10,000. Work will begin on the improvements within a short time. The new house will be 50 by 90 feet in size, two stories high, with commodious lobby and dining room, and with 9 sleeping rooms and baths on the second floor. During the time the improvements are in progress the hotel will be located in the house formerly occupied by W. S. Chillingworth, a few doors further down the street.

WILL AMEND GARAGE ORDINANCE

The proposed garage ordinance for the county of Maui was not passed at the last week's meeting of the supervisors, going over till the next meeting for the purpose of having certain amendments made which had been suggested. Although there was a strong protest made by automobile men of Wailuku and Lahaina, it seems likely that the measure will be passed in its amended form. This will require that any building used for the purpose of a public garage, and located within 20 feet of any building, shall be provided with concrete floor and be lined with metal, or other fireproof material to a height of 6 feet above the floor.

WILL REPAIR IAO VALLEY ROAD

The county engineer has been instructed by the supervisors to take steps immediately to put in repair the Iao Valley road as far up as the washed out bridge below Kapanui. He is also, as soon as convenient, make a survey for a new road into the upper reaches of the Valley which has been inaccessible to vehicles of any kind ever since the flood in January. It is not the intention of the county to build this road immediately.

Big Preparation For Polo Game Ball

Maui-Oahu Contest To Be Followed By Swell Society Affair Of Season—Honolulu Visitors Expected

The Maui polo team isn't doing much talking these days, but it is doing a very great amount of strenuous practice in preparation for the first game of the season against the Oahu team. Those who have seen the practice matches played every few days on the new Keolu field, are very confident as to the outcome of the game which is to be played on Saturday, May 6. Horses, field, and men are all in extra fine condition, it is declared, and Oahu will have to do some unusually clever playing to win. The Maui team and line-up will probably be the same as last year—Baldwin, Collins, Rice and Fleming.

A return game, to be played in Honolulu on June 11, has already been practically decided upon. The big tournament, in which various army teams will also take part, will come off probably some time in August.

The Maui Polo Association ball to be held on the evening of May 6, following the polo game, promises to eclipse the one of last year, though that will of course be difficult. It will also be en masse as well. It is probable that quite a number of society folk of Honolulu will come over to attend the polo game and the dance.

The list of the patronesses of the ball, which was made up last week is as follows:

Wailuku—Mrs. H. B. Penhallow, Mrs. D. P. Penhallow, Mrs. C. D. Luffin, Mrs. A. N. Kepolai, Mrs. Geo. Weight, Mrs. W. M. Weddick, Mrs. L. M. Baldwin, Mrs. J. C. Villiers, Mrs. R. B. Dodge, Mrs. W. L. West, Mrs. W. S. Chillingworth, Mrs. E. H. Hart, C. Crowell, Mrs. J. L. Osmer, Mrs. V. C. Schoenberg, Mrs. W. T. Robinson, Mrs. G. A. Hansen, Mrs. Geo. Wilbur, Mrs. L. R. Mathews, Mrs. J. Garcia, Mrs. McPhee, Mrs. R. A. Wadsworth, Mrs. D. H. Case, Mrs. W. H. Field, Mrs. Enos Vincent, Mrs. G. K. Trimble, Mrs. E. R. Bevin, Mrs. Frank Crawford, Mrs. Chas. Cowan, Mrs. G. N. Weight, Mrs. L. C. Jones, Mrs. Thos. Cummings, Mrs. A. C. Rothrock, Mrs. H. Streubek, Mrs. O. J. Whitehead, Mrs. E. Murphy, Mrs. W. E. Bal, Sr., Mrs. P. H. Ross, Mrs. E. Zihkowsky, Mrs. Kinney, Mrs. Foss, Mrs. W. L. Poque, Mrs. Vette Vellesen, Mrs. Gross, Mrs. Pia Cockett, Mrs. Frank Hoogs, Mrs. E. Soper.

Makawao—Mrs. H. P. Baldwin, Mrs. F. W. Hardy, Mrs. S. A. Baldwin, Mrs. J. E. Tavares, Mrs. Edgar Morton, Mrs. David Morton, Mrs. Dora Von Tempsey, Mrs. W. O. Aiken.

Hailu—Mrs. W. D. Baldwin, Mrs. W. A. Baldwin, Mrs. C. G. White, Mrs. Will J. Cooper, Mrs. F. G. Krauss, Mrs. H. M. Wells, Mrs. W. I. Wells, Mrs. Carl Sommerfeld, Mrs. A. S. Gilmore.

Lahaina—Mrs. S. Weinheimer, Mrs. K. Zedwitz, Mrs. Geo. Keeney, Mrs. W. L. Decoto, Mrs. John Little, Mrs. J. E. Gannon, Mrs. A. Valentine.

Puunene—Mrs. L. P. Baldwin, Mrs. J. B. Thomson, Mrs. Ben Williams, Mrs. Wm. Searby, Mrs. C. C. Campbell, Mrs. Wm. Lougher, Mrs. J. C. Fitzgerald, Mrs. J. T. Fantom, Mrs. Beggs, Mrs. F. E. Sawyer.

Kahului—Mrs. Wm. Walsh, Mrs. Jack Walsh, Mrs. Ed. Walsh, Mrs. W. A. Sparks, Mrs. Aiken, Mrs. J. W. L. Dale, Mrs. King, Mrs. Jennings, Mrs. E. H. Parker.

Paia—Mrs. H. W. Rice, Mrs. T. P. Rosecrans, Mrs. E. J. Walker, Mrs. W. T. McConkey, Mrs. Rogers, Mrs. Hall, Mrs. D. B. Murdoch, Mrs. W. A. Clark, Mrs. L. K. Smith.

PASSION PLAY PICTURES TO BE SHOWN AT KUIHA

An interesting set of lantern slides of the great Oberammergau Passion Play are to be exhibited at the Kulaha school house tomorrow evening by E. C. Moore. The pictures have been loaned to Mr. Moore by Theodore Richards, of the Hawaiian Board. The exhibition is free and a general invitation is extended to all.

NO PUBLIC MEETING ON SALOON QUESTION WANTED

The board of liquor license commissioners held a meeting yesterday afternoon at which the advisability of calling a public meeting to consider the proposition of not granting any new saloon licenses, or renewals of present saloon licenses, was considered. By a vote of 3 to 2 the board decided that such a meeting would not be advisable. D. H. Case and C. D. Luffin favoring the motion, and W. F. Kane, D. C. Lindsay, and T. B. Lyons voting against it. The meeting was to have been held at the Wailuku Town Hall at 10 o'clock Friday morning, April 28.

BREAK WITH GERMANY NOW SEEMS IMMINENT

Nation Back Of President's Demands On Submarine Policy—Mexican Situation Grows More Ominous—Russians Send Troops To West Front

WASHINGTON, April 21—W. J. Bryan, on way to Washington to fight to a finish the President's policy of calling Germany to account for submarine outrages. He has been in the thick of a political fight for delegate to democratic national convention. He said that to enter war under any circumstance is nothing short of crime.

The sentiment of the whole country swiftly crystallized yesterday in favor of the stand taken by the administration against the form of submarine warfare carried on by Germany. General opinion is growing that a break is unavoidable, and that Berlin will not yield to demands made by the President but will follow the course she has adopted since the beginning of the submarine dispute and insist that her action and of her commanders have been within letter and spirit of international law. In the country at large the feeling is swiftly growing that time for break has come. No answer to President's demands is expected for 10 days.

General Pershing has halted south of Parris, awaiting permission to proceed or orders to withdraw. No confirmation regarding reported death of Villa. Report persists that he was seen alive long after his reported death. In dispatches last night Pershing told department that Carranzistas are lacking in friendliness in co-operating with U. S. in search of Villa.

LONDON, April 21—Russian transports in long line sailed into Marseilles and unloaded thousands of troops to aid France. Joffre says this is a sign of loyalty. One of the reasons for allowing time for debate on Saturday. Adoption of the report accepting House bill is considered certain. Following the 2 to 1 vote of the democratic caucus to accept House position without further fight.

HONOLULU, April 20—Sheriff is certain Policeman Gray is innocent and stands by him. Forbes expense fund is torpedoed by Judge Stuart. He overrules territorial officials' demurrer to Wilder injunction suit. The decision raps joy rides and luau picturesquely.

WASHINGTON, April 20—Break with Germany or a continuance of official relations, is now top-suspense. Friendly relations rest on Berlin's showing, now that the United States has taken a final stand. Believed it will be three or four days before Germany can decide definitely upon an attitude and respond, and this time is considered reasonable. Count von Bernstorff, German ambassador, and Secretary Lansing conferred today upon the submarine issue as well as upon arrest of Wolf von Igel, former military attaché of German embassy, now charged with being one of the war plotters in the conspiracy to dynamite the Welland canal.

BERLIN, April 20—The American note to Germany arrived here in full. Ambassador Gerard will probably present it this afternoon.

PARIS, April 20—Russia is sending considerable number of troops to battle on the west front with British and French. Number of Russians have disembarked at Marseilles. Announced they are to fight in France. General Joffre, French commander-in-chief welcomes them in an address in which he said—"Your arrival is another proof of the devotion of Russia to the common cause."

NEW YORK, April 20—Russians have closed port of Arch Angel, on White Sea, except for government traffic and cable use.

PARIS, April 20—France has taken the offensive at Verdun. French artillery today attacked Germans on right bank of the Meuse, capturing a portion of trenches, a redoubt and several hundred prisoners.

BERLIN, April 20—Germans get terrain along British along Lange Marche and Ypres after hard fighting.

HEADQUARTERS OF U. S. EXPEDITION IN MEXICO

WASHINGTON, April 20—Senator Simmons, chairman of senate finance committee, moved in the upper House today, that the body should recede from its stand for an amendment to house sugar bill amendment, limiting tariff to May 1, 1920. He obtained unanimous consent to have his motion considered, beginning at 1 o'clock on Saturday. Vote expected on measure at 5 o'clock that day. Senator Hardwick desires time to oppose absolute repeal of free sugar plan which is (Continued on Page Five.)

FISHING IS GOOD NOW SAYS DAVE FLEMING

David Fleming, the well known Maui polo player, and recent convert to game fishing, writes his brother John Fleming, from the Honolulu ranch, asking that he procure him a large reel, his own having burned out.

"The ulua here are biting like Lahaina mosquitoes," he wrote, "and my reel is too small for the really big ones. As result I have lost about four fish lately which would have made your eyes open."

"I saw a big swordfish in the channel the other day near Kahului, and a school of seven little ones. This big one wouldn't bite but that was all right, as I am richer by 300 yards of line and a hook saved."

Fleming stated that Judge Edings is the latest sportsman on Maui to take up game fishing.—Advertiser.

HOWELL COMPANY LANDS CULVERT CONTRACT

The Hugh Howell Engineering Company was last Saturday granted the contract for constructing several concrete culverts on the Wailuku-Lahaina road, south of Wailuku, at its bid of \$2,440, time 40 days. The other tenders received were—J. C. Foss, Jr., \$2,588.85, time 45 days; and Pienzo Bros., \$2,760. J. Emmesley's bid of \$1,988 got in 10 minutes late and was thrown out, a fact that did not appear to seriously depress the bidder, possibly for the reason that this tender was over \$700 under the estimate of the county engineer.

UNCLAIMED LETTERS AT WAILUKU POSTOFFICE

April 20, 1916.
Ah Loy, Lizzie
Cambra, M. T.
Eames, Miss Helen
Enos, Manuel
Garcia, M. T.
Enoka, H. Kikau, (2)
Kahiki, Mrs. E. (2)
Kaimikaua, Mrs. Rose
LeBattigue, Carlos
Napalla, Mrs. K.
Paemoku, Elizabeth
Pakahi, Enoka
Pakibal, Antero A.
Tores, Tremidad
Wilcox, Eddie
Wahine Kapu Api

MARRIAGE LICENSE

April 14—Dung Chong, 24, Wailuku, Rebecca Lum Ho, 20, Kahului. Ceremony by Rev. L. B. Kaumehelewa.
April 18—Masasuke Fukutomi, 32, Wailuku, Kiyu Fujisaka, 19, Wailuku. Ceremony by Rev. L. B. Kaumehelewa.

NATIONAL GUARD GROWTH REDUCES POLL TAXES

Maui county will have between \$4,000 and \$5,000 to make in its ordinary revenues through the growth of the national guard. Guardsmen are exempt from paying the regular \$5 per year poll tax, and the increasing of the enrollment some 800 or more cuts down the tax returns accordingly. The decrease throughout the territory from this cause is estimated at about \$20,000.

THE MAUI NEWS

Entered at the Post Office at Wailuku, Maui, Hawaii, as second-class matter.

*A Republican Paper Published in the Interest of the People
Issued Every Friday.*

MAUI PUBLISHING COMPANY, LIMITED,
Proprietors and Publishers.

SUBSCRIPTION RATES, \$2.50 PER YEAR IN ADVANCE.

WILL J. COOPER, : : : EDITOR AND MANAGER

FRIDAY : : : APRIL 21, 1916

KAUAI IN THE LIME LIGHT

Governor Pinkham may or may not have neglected the interests of the Kauai homesteaders. He may or may not be wisely dealing with the tangled interests because divinity itself could not possibly please all these interests. And moreover, the Governor may have made serious mistakes which make severe criticism justified. But nothing that the Governor has or has not done can warrant some of the gross abuse to which he is being subjected. The Kauai situation is a complicated one in which the homesteaders in the Kapaa district simply happen to be a convenient rag doll to be fought over. The real issue is the disposition of valuable government lands and water rights. Some 17,500 acres of government land now held by the Lihue Plantation, revert to the government in little more than a year, by the expiration of lease, including some 2,700 acres now in cane, together with railroads, flumes, etc. The Kapaa homesteaders are demanding a railroad and suitable contracts for the milling of their cane—and the Lihue Plantation wants a renewal of its lease. The Makee Sugar Company also wants valuable water rights, and the homesteaders are here also being used as the club to this attainment. And a pineapple company, also in the guise of friend to the homesteader, is also taking its fling at the Governor.

As we have before stated, the row should be of great benefit to Kauai, and to the territory, in clearing the atmosphere and bringing out real facts and motives; but it is certainly unfortunate that the same results should not be gained with less mud-slinging.

THE SPIRIT THAT ASSURES SUCCESS.

That Maui is to have a county fair, and that that fair is to be a big success, is now firmly established. If any lingering doubt may have existed it has been buried irrevocably under the weight of enthusiasm with which the executive committee has taken up its work. And this enthusiasm seems to be but the expression of the feeling of practically all of Maui. The committee started its work in a thoroughly earnest and business-like manner, and with every indication that it will keep right along in the same manner. It took up the details of its work logically, thrashed out the different features thoroughly and with spirit, and then adopted the majority view unanimously and wholeheartedly. The confidence of the committee in themselves and in the work they have in hand, could scarcely be illustrated more strongly than in the promptness with which Chairman Wadsworth personally guaranteed the \$1000 which the committee feels it should have back of it. Mr. Wadsworth is sure he will not lose that money, and just as sure that no one else will. It is on such a foundation that the success of the First Maui County Fair now rests.

BOOST THE COUNTY FAIR

The Maui News has been asked to call attention of Maui business men that they can do a lot towards boosting the Maui County Fair by having the name and date printed prominently upon their stationery. This was one of the means by which the San Francisco people did an immense amount of service in advance of their big Panama-Pacific Exposition.

The Young Woman's Christian Association plans to establish a summer camp on Haleakala—if a suitable site can be found. Maui people should see to it that there is no difficulty on this score. In fact Maui will never be doing her full part in service to the rest of the territory until her matchless climate of the Kula and upper Makawao sections is made easily accessible to all. The demand for a place where tired people may go for a few week's rest and change of climate, is becoming steadily more pressing. Not every one who needs such change can spare the time or money or both for a visit to the Coast. This does not apply alone to residents of Honolulu, but to many of our own Maui people as well. The United States Army is also said to be considering a plan for establishing a recreation place for soldiers on some of the higher lands of the Islands, and the slopes of Haleakala should be ideal for the purpose. Maui would do well to encourage this kind of use of her climatic resources. It is a good thing to have people come here.

The delays in the Mexican expedition are being pointed to as examples of the results of our unpreparedness. But they do not explain why such resources as we do have were not available when needed, or why utterly unreliable types of machine guns were ever adopted, or why the present scandal in the aviation branch of the service. There is more than a suspicion that our whole army needs an earthquake shaking up before it will be a suitable foundation for any further building.

"Happy Kona!" exclaims the Hawaii Herald over the fact that a lot of Japanese and others are managing to grow coffee among the rocks of the west Hawaii coast. Doubtless it is a matter for felicitation that they are thus enabled to pay the rent and taxes on the land they are improving but can't buy. The Herald might also have exulted—"Happy Bishop Estate!"

More bone and less fat, is what Hawaii needs, according to Dr. Cowan. But you don't often find a fat man with grit enough to apply the remedy.

Next week is "baby week" in Honolulu. Every week is baby week on Maui.

KAHULUI RAILROAD CO'S Merchandise Department

DISTRIBUTORS

of

STANDARD Cast Iron Soil Pipe and Fittings

A Large Stock Available For Immediate Delivery

YOUR ORDER PLEASE



Telephone No. 1062

Kahului, Maui, T. H.

A STREET SHOE

that is NEAT
COMFORTABLE and
LASTING



Particularly adapted for high-school wear. Made of soft Vic-Kid, Goodyear Welt Button Style, medium heavy, yet flexible sole.

\$3.50 THE PAIR

MANUFACTURERS' SHOE CO., Ltd.

1051 FORT STREET.

HONOLULU.

1915 Indian Motorcycles

- 15-H.P. BIG TWIN**
- C 1** SINGLE SPEED, with Quick-Acting Indian Starter \$245.00
- C 1** AS ABOVE, Fully Equipped with Magneto, Generator, Accumulator, Electric Horn, Electric Head and Tail Lights \$275.00
- 15-H.P. BIG TWIN**
- C 2** TWO SPEEDS with Quick-Acting Indian Starter \$285.00
- C 2** AS ABOVE, Fully Equipped with Magneto, Generator, Accumulator, Electric Horn, Electric Head and Tail Lights \$315.00
- 15-H.P. BIG TWIN**
- C 3** THREE SPEEDS, with Quick-Acting Indian Starter \$295.00
- C 3** AS ABOVE, Fully Equipped with Magneto, Generator, Accumulator, Electric Horn, Electric Head and Tail Lights \$325.00

Send for Catalogue. Also Sold on Installments.

E. O. HALL & SON, LTD.
HONOLULU.

Red Crown
the Gasoline of Quality

puts the "hop" into your car, gives you the quick "get-away", and the "pick-up" on the hills. It's because Red Crown is the unmixed, refinery gas, with extra power in every drop. At dealers everywhere and at our

Standard Oil Company
(California)

SENECA CAMERAS

ARE CAMERAS TO BE PROUD OF
BOTH AS TO APPEARANCE AND EFFICIENCY

THEY ACKNOWLEDGE NO RIVALS

Shall We Send You Catalog?

HAWAIIAN NEWS CO., LIMITED
HONOLULU

Many Lives and Much Money Lost in the Flood

Insure Your Life and Deposit Your Money With

THE FIRST NATIONAL BANK
OF WAILUKU.

General Banking and Insurance



Dr. S. E. LUCAS
Optician

Eyes examined and tested.
Office: 1107 Alakea St., corner of Hotel, Honolulu.

Read the "MAUI NEWS"

OUR ISLAND CONTEMPORARIES

MORE BONE—LESS FAT

Thirsty Men Before Thirsty Cattle
And Mules

The above heading summarizes the basic principle of law on which Judge Mathewman's decision in the Waimanalo water-right case, between Parker Ranch and the Territory of Hawaii, was founded. Human beings, the settlers on the land, have the first rights in a water supply necessary to home life. It is a victory for the "common people," an against a corporation. Probably the purpose of the suit was not to grab all the water for live stock and let human beings perish; but to have a question of law settled for all time to come. In such case the Parker Ranch has done a public service; for it clears up the title of the homesteaders to water to quench their thirst, from heaven's supply.

The Way To Make Homesteads Fail

The decision has a bearing, also, in relation to the much mooted question of the alleged failure of Gov. Pinkham to put through the Kaula homestead railway connection. If the Governor is correctly quoted as saying: "I am against the government lands being taken up by homesteaders. Homesteading is not a success, and never will be a success....all the cane lands of the government should remain in the hands of the government and be leased to the sugar plantations," it puts him in a most pitiable light. But, whether or not it is true that the man whom the United States Government expects to further in every way in his power the work of getting the people on the soil, as the only preparation for statehood and for stability in this Territory swarming with aliens (and we do not say it is true that he is a traitor to that trust, and is playing into the hands of the "Old Fox") this is undoubtedly true.

An Ill-Starred Star

The only way to make Hawaii fit to bespangle the "star-spangled banner, with another star is to dot her hill-slopes with homes, owned by the oc-

cupants, and producing food supplies for the whole territory.

Let a foreign fleet blockade us for a week, and we would have not much left but empty food tins bearing mainland brands. We should have bread riots within the month. The nation cannot afford to have a state (or even a territory) as helpless as a young robin that opens its mouth for the mother bird to feed it. It would be an element of lamentable weakness. It's would be an "ill-starred" flag, if Hawaii star represented mostly rich corporations.

This question of getting the common people of Hawaii on the soil, as producers of the vital necessities, is linked together with the Waimanalo question of supplying the homesteaders with water—not only for drinking, but for irrigation—and the Kaula question of transportation facilities.

More Bone—Less Fat

It's by far the biggest question in Hawaii, in which the whole nation is concerned. It's a heap bigger issue than a sugar tariff, or war prices of sugar. No stable state can ever be built up here on sugar plantations alone. The size of plantation dividends is a piffling matter compared with a number of prosperous small land-holders; they are the bone and sinew of a land. To make a strong, self-supporting state, Hawaii must have more bone and sinew and less adipose tissue.—Kohala Midget.

Not long ago political reformers predicted that doing away with the party conventions would end the era of deals and trades and double-crosses and factional brass-knuckling. The Democrats did away with their conventions and their party elections last Saturday were by the direct primary route, with the surprising consequence that charges of fraud, trickery and machine control now fill the air. It is evident that political human nature isn't changed with the facility of new law-making.—Star-Bulletin.

Vegetables Are Now Getting Plentiful

High Price Paid For Red Cabbage—
Eggs Still Under 35c — Banana
Glut Serious

WEEKLY MARKET LETTER.

For one or two days in the early part of the week the Division tried to hold eggs at 35c a dozen wholesale but due to the large quantities being received, the price had to be reduced to 32c the same as quoted last week. The word "Oahu" in the egg quotations is incorrect. It should simply read "Select" eggs. In order to get the price quoted for select eggs, producers must deliver strictly fresh, uniform eggs of standard weight and each egg must be stamped with the guarantee of the producer. At the present time with island eggs so plentiful it is impossible to get 5c a dozen more for stamped eggs than for ordinary No. 1 Island eggs. Consumers are beginning to realize, however, the difference between the two grades of eggs and are asking for the stamped eggs. As soon as eggs get a little scarce it will be possible to get a few cents more a dozen for stamped eggs in large quantities. The Division does not candle eggs that are stamped and guaranteed by the producer, which saves him 1c a dozen. This saving would amount to enough in a short time to pay for a stamp and pad. All eggs not stamped have to be candled before being sent out to customers, as it often happens that producers are not as careful as they should be to see that only strictly fresh eggs are sent to the market. The man who puts his name and guarantee on eggs is going to be more careful to see that none but the best are sent to the market, and will naturally reap the benefit in dollars and cents which will come through a reputation for supplying a first grade article, and the advertising which his stamp will give his product.

The poultry market is in first class condition and good stock sells readily at high prices.

Vegetables are getting more plentiful and prices are falling. A stringless green pod bean, which is being grown at Wahiawa is making a name for itself in the Honolulu market, and it should in time displace all other varieties grown. It is absolutely stringless, free from blight, and has a very good flavor. These beans bring a little better price than any others coming into the market at the present time. Last week a small shipment of red cabbage was received from Honokaa. This was the best red cabbage received in the Honolulu market for several years and brought 6c a pound.

Alligator pears are getting more plentiful. Several crates were received by the last Mauna Loa from Kona.

The banana situation is probably the most serious of any of the marketing troubles of the producer at the present time. There is no room on the boats for carrying a large part of the present crop and hundreds of bunches a week will either have to be sold in the local market or allowed to rot. Every householder should help along as much as he can by buy-

Honolulu Wholesale Produce Market Quotations

ISSUED BY THE TERRITORIAL MARKETING DIVISION.

Wholesale only. April 21, 1916.

BUTTER AND EGGS.

Island butter, lb cartons	30 to 40
Eggs, select Oahu, doz	37
" No. 1 Island "	32
Eggs, No. 2, Island, doz	20 to 25
Eggs, duck, doz	25

POULTRY.

Broilers, lb (2 to 3 lbs)	33 to 35
Young roosters	33 to 35
Hens, lb	26 to 27
Turkeys, lb	40
Ducks, Muscovy, lb	27 to 30
Ducks, Pekin, lb	27 to 30
Ducks, Hawaiian, doz	6.00 to 6.25

VEGETABLES AND PRODUCE.

Beans, string green, lb	.04 to .05
Beans, string, wax, lb	.06 to .07
Beans, Lima in pod, lb	.03 1/2
Beans, Dry—	
Maui Red, cwt	5.00 to 5.25
Calicoes cwt	4.00 to 4.50
small white, cwt	5.00
Beets, doz bunches	37
Carrots, doz bunches	46
Cabbage, cwt	3.00 to 3.50
Corn, sweet 100 ears	2.00 to 2.25
Corn, Haw small yellow 38.00 to 40.00	
" " large yellow 35.00 to 38.00	
Rice, Jap. seed, cwt	3.55
Rice, Hawaiian	4.10
Peanuts, small, lb	.04
Peanuts, large, lb	.02
Green Peppers, Bell, lb	.08
Green Peppers, Chili, lb	.05
Potatoes, Isl, Irish, (none in market)	
Potatoes, Isl, Irish, New, lb	.03
Potatoes, sweet, cwt	1.00 to 1.50
Onions, Bermuda, (none in market)	
Taro, cwt	.50 to .75
Taro, bunch	.15
Tomatoes, lb	.04
Green peas, lb	.10 to .12 1/2
Cucumbers, doz	.50 to .75
Pumpkins, lb	.01 1/2 to .02

FRUIT.

Alligator pears, doz	1.50
Bananas, Chinese, bunch	.20 to .50
Bananas, Cooking, bunch	.75 to 1.25
Breadfruit, doz	.40 to .50
Figs, (None in market)	
Grapes, Isabella (none in market)	
Oranges, Haw. (none in market)	
Limes, 100	.75 to 1.00
Pineapples, cwt	.90 to 1.00
Watermelons, (none in market)	
Pohas, lb	.08 to .10
Papayas, lb	.02
Strawberries, lb	.20

LIVESTOCK.

Beef, cattle and sheep are not bought at live weight. They are taken by the meat companies dressed and paid for by weight dressed.

Hogs, up to 150 lbs, lb	.10 to .11
Hogs, 150 lbs and over, lb	.09 to .10

DRESSED MEATS.

Beef, lb	.10 1/2 to .12
Veal, lb	.12 to .13
Mutton, lb	.11 to .12
Pork, lb	.15 to .17

HIDES, Wet Salted.

Steer, No. 1, lb	.14 1/2
Steer, No. 2, lb	.13 1/2
Kips, lb	.14 1/2
Goat skins, white, each	.10 to .30
Sheep skins, each	.10 to .20

FEED.

The following are quotations on feed f.o.b. Honolulu:	
Corn, small yellow, ton	42.00 to 42.50
Corn, large yellow, ton	40.00 to 41.00
Corn, cracked, ton	42.00 to 43.00
Bran, ton	29.00 to 31.00
Barley, ton	34.00 to 36.00
Scratch food, ton	43.00 to 44.00
Oats, ton	35.00 to 36.00
Wheat, ton	42.00 to 43.00
Middlings, ton	38.00 to 39.00
Hay, alfalfa ton	27.50 to 29.00
Hay, wheat, ton	28.00 to 32.00
Hay, Alfalfa, ton	28.00 to 29.00
Alfalfa meal, ton	27.00 to 28.00

Attention Boy Scouts

Here are some books that will be of intense interest to you and all boys:

HAND BOOK FOR BOYS
SCOUTING FOR BOYS
HIKING FOR BOY SCOUTS
SCOUT MASTERS' MANUAL

Mail Orders Solicited.

HAWAIIAN NEWS CO.,
Limited
HONOLULU

Harry K. Bailey

HOUSE PAINTING

and
PAPER HANGING

also
FURNITURE REPAIRING

Re-Varnishing and Polishing.
Inquire at Wailuku Hardware Co.



EVERYTHING
For The
Eye and Ear

TRADE IN YOUR OLD
GLASSES

GET THE NEW 1916 MODEL
of
SHUR-ONS

We Guarantee Them To Stay On

Styles of glasses change as all styles do. You get a new spring hat and think nothing of the expense.

Your glasses are even more conspicuous than your hat.

LET US SHOW YOU THE
LATEST MODELS

WALL & DOUGHERTY
Optical Department

THE HOME OF THE
Steinway and Starr
PIANOS



We have a large stock of
Inside Player Pianos
at fair prices and easy terms.

We take old pianos in exchange.
Thayer Piano Co., Ltd.
HONOLULU, HAWAII.

Three Footwear Essentials

ARE

Quality
Style
Fit

You get them in

NETTLETONS and
REGALS

Regal Shoe Store
Honolulu.

Mail Orders Promptly Executed

WAILUKU-LAHAINA AUTO SERVICE

Cars leave Market street,
Wailuku, daily, about noon.
Leave Lahaina, 8:00 A. M.
daily.

Good Comfortable Cars
Careful Drivers

Uchida Auto Stand

Phone 1772 Wailuku

HAVE YOU CONSIDERED HOW EASY IT IS TO
OBTAIN

HAAS' CANDY

—THE FAMOUS SAN FRANCISCO CONFECTION?

Our Mail Order Department can supply you with this delicious dainty, attractively packed, and absolutely fresh from the Coast. A new shipment arrives every week on the Matson liners, and your order is filled the day it comes to us.

HAAS' CANDY IS ONE OF THE MOST POPULAR BRANDS IN THE UNITED STATES, AND STANDS FOR THE VERY BEST IN CONFECTIONERY PRODUCTION.

Order a Box Today—You'll Enjoy It.
In pound, Two-pound and Three-pound Boxes
60 cents per pound

BENSON, SMITH & CO., Ltd.

"Service every second"

Fort and Hotel Streets

Honolulu.

Telephone 1141

Walluku, Maui, T. H.

P. O. Box 23

WAILUKU HARDWARE CO.

Successors to LEE HOP

General Hardware, Enamelware, Oil Stoves, Twines
Mattings, Wall Papers, Mattresses, Etc., Etc., Etc.

COFFINS MADE AT SHORT NOTICE.

Make a Chemical Fire Engine of Your Automobile, and Reduce
Your Insurance Premium 15 Per Cent.

A One
Quart

Pyrene

Fire
Extinguisher

Will do it for \$7.00

Shock Proof Carrying Bracket for Auto, 50c extra

The Pyrene Wonder

This Fire Extinguisher is capable of spreading a blanket of gas one foot thick over a space of 3,600 sq. feet, shutting out the air and smothering the fire.

The Honolulu Gas Co. has about 50, with one or two on every automobile.

The Standard Oil Co. in Honolulu has one on every tank machine delivering gasoline etc. in Honolulu.

The Mutual Telephone Co. has one or more in every one of their exchanges, and three in some.

It is the only thing we know that will put out fires in calcium Carbide.

Some reason for enthusiasm?

Puts Out Any Fire, Including Gasoline Fires

WRITE US, or Call at Maui News Office

Acetylene Light & Agency Co., Ltd.

HONOLULU

The Fallacy of Paraffine Base: Eastern oil manufacturers have long extolled the superior virtues of paraffine-base motor oils. But Pacific Coast motorists have proved that Zerolene, made from selected California crude, asphalt-base, gave best results. Their experience is now supported by the testimony of international experts. Lieut. Bryan stated before the Am. Soc. of Naval Engineers: "Oils made from the asphalt-base crudes have shown themselves better adapted to motor cylinders, as far as their carbon-forming proclivities are concerned, than are paraffine-base Pennsylvania oils." Zerolene received highest competitive awards, San Francisco and San Diego Expositions. Dealers everywhere and at service stations and agencies of the Standard Oil Company.

ZEROLENE
the Standard Oil for Motor Cars

AT THE THEATERS

WELLER & VASCONCELLOS
AMUSEMENT ENTERPRISES

Coming Attractions

The string of houses under this management continue to draw packed houses because of the high quality productions being shown. In the Paramount and Fox Features running regularly, the choicest selections from the best known authors and producers are being interpreted by the leading players. For this coming week the pictures are well up to the standard. Included among them will be "The Yankee Girl" to be shown at the Wailuku Orpheum on Saturday night. Blanche Ring, the actress, is every bit as gifted as her only rival, Blanche Ring, the singing comedienne. This fact is ably demonstrated in her filmization of "The Yankee Girl," her memorable musical comedy hit of a season or so ago. Figuring in an entirely new field and deprived of the usual resources whereby she has been accustomed to get her effects, Miss Ring by sheer fine acting makes the spectator love her just as much as of old.

"The Yankee Girl" has been taken from the painted scenery of the stage and placed in natural settings featuring a real yacht on a real ocean and real Spanish surroundings in which to work out the plot.

In addition to excellent acting, the producers have had the music suitably written to fit the piece and have introduced many of Miss Ring's past musical success such as "Bedelia," "Dublin Bay," etc., which will be brought in at appropriate points throughout the play.

If you like good acting and good music you should not fail to see "The Yankee Girl."

Little Marguerite Clark has been away for a long time, but cheer up. Next Wednesday this dainty little favorite comes to us in "Still Waters" and is sure to pack the Wailuku Orpheum.

In "Still Waters," a novel story of circus and rural life, by Edith Barnard Delano, the dainty Marguerite Clark renders one of the most effective characterizations of her entire motion picture career. Beginning as a quaint comedy with a very delightful romance, the story gradually develops into a thrilling drama, which reaches a tremendous climatic degree of power in the rescue of Nesta, the girl impersonated by Miss Clark, from a burly circus ring-master, who has trapped her in a deserted canal-boat, wither she has fled to escape his objectionable attentions. Sweet Marguerite will also appear at Kahului on Thursday, April 27th.

Another feature will be "The Valley Of The Missing," a photoplay which cost \$100,000 and showing 500 scenes; a circus and a county fair were rented specially for this production. Is one of those famous William Fox pictures where no expense is spared to get results, and is by the same author as "Tess Of The Country" in which Little Mary Pickford was starred. The story: Floyd Vandecar whose twin children, Floyd and Fledra, were kidnapped in early infancy. Their abductor is Lon Cronk, a squatter sent to prison for a long time of years by Vandecar, when he was District Attorney of the county. The twins grow up in Cronk's shack

as "Flea" and "Flukey." Fledra (Flea), despite her rough surroundings, grows into a lovely young womanhood and at last, grieved to desperation by Cronk's cruelty, she and her brother run away. Penniless, footsore and starved, they reach Tarrytown and peer into the lighted windows of Horace Shellington's home where he lives with his sister, Anne. Anne brings the two little vagrants into the house and ultimately adopts them.

The subsequent efforts of Lon Cronk, aided by Everett, the adopted son of the Brimbecombs, to regain possession of the children, the thwarting of their plots and machinations by Horace Shellington, and the final restoration of the long lost twins to their rightful parents, make a screen story at once absorbing and thrilling.

The feature for the Kahului Lyceum for Saturday is "A Black Sheep." A Selig Red Seal feature in which Otis Harlan the fat comedian is starred. The story is something more than a Chaplin; it carries a plot that at the last becomes actually thrilling. At the same time laughs are generously sprinkled throughout. This picture which is playing to capacity houses in Honolulu, will also be shown at Wailuku Orpheum on Monday. This coming Saturday and Monday will see the last of "Neal Of The Navy." This popular serial will be replaced by "The Red Circle," a serial after the order of "Perils of Pauline," and will appear at both the Kahului Lyceum and Wailuku Orpheum every Saturday night.

The vaudeville for next week is reported as being exceptionally fine. Miss Lily Rockley and Miss Olga Pennington, known as the "Singing Sapphires," have been a riot in Honolulu and Manager Dennison reports capacity business at the National Theatre during their engagement. Their "stunt" consists of singing and dancing.

AT THE VALLEY ISLE

The Tragedy of the Arena, a great animal production in 3 reels entertained an immense crowd at the Valley Isle Theatre last Saturday evening. This week several very excellent three and four reel features have been shown which greatly pleased its many patrons. This Friday evening a good program has been arranged, "At Twilight," featuring Vivian Rich, an all-star cast, and "The Boundary Line," a thrilling Indian picture, both two-reel features. Also "The Rival Brothers," a mother's secret, a great dramatic photoplay, will be shown.

Tomorrow evening, (Saturday), the Valley Isle will have on exhibition a stupendous 4-reel feature entitled, "The Mystery of the Richmond Castle," an absorbing thrilling detective picture, and also "Lieut. Daring and the International Jewel Thieves," another thrilling 3-reel feature which will not fail to satisfy the hundreds who will throng the theatre tomorrow evening.

"At the Front with the Allies," a big 8-reel special feature, one of the very latest and best pictures of the blood stained trenches of the allies with their huge artillery and "Jack Johnson's" in action, will be shown exclusively at the Valley Isle on Tuesday, May 9th for one night only.

The usual excellent four and three reel features besides 2 reels and single reels will be screened at this theatre next week.

VAUDEVILLE

THE SINGING SAPPHIRES

Miss Lily Rockley

and

Miss Olga Pennington

will appear at

Kahului, Saturday, April 22nd
Wailuku Orpheum Monday, April 24th
Paia Orpheum Tuesday, April 25th
Puunene Theatre Wednesday, April 26th
Lahaina Theatre Thursday, April 27th

COMING ATTRACTIONS

to the

WAILUKU ORPHEUM

Saturday, April 22nd
THE YANKEE GIRL

Monday, April 24th
THE BLACK SHEEP

Wednesday, April 26th
STILL WATERS

Thursday, April 27th
VALLEY OF THE MISSING

Friday, April 28th
THE MAN TRAIL

Monday, May 1st
CLEMENCEAU CASE

Wednesday, May 3rd
CARMEN

COMING ATTRACTIONS

to the

KAHULUI LYCEUM

Saturday, April 22nd
THE BLACK SHEEP

Monday, April 24th
THE YANKEE GIRL

Wednesday, April 26th
VALLEY OF THE MISSING

Thursday, April 27th
STILL WATERS

Saturday, April 29th
CLEMENCEAU CASE

Monday, May 1st
THE MAN TRAIL

Thursday, May 4th
CARMEN

Everything For Lawn and Garden

Hose Sprinklers Lawn Mowers

ALL KINDS OF GARDEN TOOLS
ALSO MECHANICS' TOOLS FOR EVERY TRADE

LEWERS & COOKE, Ltd.

Lumber and Building Materials

169-177 South King Street

LAHAINA STORE

IMPORTERS AND DEALERS IN

GENERAL MERCHANDISE

WHOLESALE AND RETAIL

GASOLINE AND DISTILLATE IN DRUMS

LAHAINA STORE

Est. 1901.

DRY CLEANING WORKS

Phone 1491

FRENCH LAUNDRY

J. Abadie, Proprietor.

777 KING STREET, HONOLULU, T. H.

HIGH CLASS WORK

QUICK DELIVERY

B. JOSHIHARA
Paia Agent

M. UYENO
Kahului Agent

Do You Know ARMCO IRON?

IT IS WITHOUT EQUAL

for Roofing

for Culverts

for Flumes

WE ARE AGENTS FOR THIS PRODUCT IN HAWAII
Send to us for Booklet

Honolulu Iron Works Co.,

LIMITED

HONOLULU AND HILO

MAUI STABLES

J. C. FOSS, Jr., Prop.

Transferring and Draying

RING US UP AND WE WILL BE THERE.



The New
MICHELIN
UNIVERSAL
TREAD



No Other
Tire Like It
For All-round
Service

Note the Heavy Broad
Flat Tread

Combining All the
Advantages of Other
Non-Skids of Both
the Raised Tread
and the Suction
Tread Types

Buy Them At
KAHULUI STORE
Kahului, Maui



The Blaisdell
Newest, Coolest Hotel in Hawaii
Fort Street, Honolulu

K. MACHIDA Drug Store

Carries a full line of Drugs and Patent Medicines, Perfumes, Toilet Articles, Books and Stationery. Also carry a full line of Eye Glasses.
MARKET STREET, : WAILUKU.

ALOHA LODGE NO. 3 KNIGHTS OF PYTHIAS.



Regular meetings will be held at the Knights of Pythias Hall, Wailuku, on the second and fourth Saturdays of each month.

All visiting members are cordially invited to attend.

A. G. MARTINSEN, C. C.
F. A. LUFKIN, K. R. & S.

Crisco

FOR FRYING
FOR SHORTENING,
FOR CAKE MAKING

I. NAKAGAWA

Expert Tailor,
SUITS OF EVERY DESCRIPTION
MADE TO ORDER.

Workmanship and Perfect Fit
Guaranteed.

Carries a full line of the latest styles
and Cloths.

Give me a trial to convince you.
MARKET STREET, : WAILUKU

AUTO FOR HIRE

Comfortable and stylish 1914 Cadillac
7-Seater, at your service. Rates
reasonable. Ring up

NUNES, Paia : : Tel. 205

WHEN IN WAILUKU VISIT H. OKAMURA'S

Ice Cream Parlor on Market Street.
Cold Lunch Served at all Hours.
Orders for Ice Cream Promptly At-
tended to.

MERCHANT TAILOR

T. KAWAKAMI

Suits, Full Dress, Tuxedo Suits and
Coats of the latest styles
Made to Order

Perfect Fit and Satisfaction
Guaranteed.

GIVE US A TRIAL.

Lineyard Street, : Wailuku

NOW YOU HAVE THE CHANCE
OF A LIFETIME
TO BUY

Kodaks and Brownies
AT REDUCED PRICES

We are disposing of all our
non-autographic KODAKS at
tempting reductions.

Let us quote you a price on
the camera you want. Prompt
attention given to all mail or-
ders.

**HONOLULU PHOTO SUPPLY CO.,
LTD.**
Fort Street Honolulu

IN THE CIRCUIT COURT OF THE SECOND CIRCUIT, TERRITORY OF HAWAII.

AT CHAMBERS. IN EQUITY.

In the Matter of the Application of
William T. Robinson, Trustee, under
Deed of Trust of John Ferreira,
Deceased, for leave to sell certain
real estate.

NOTICE OF SALE.

Under and by virtue of an Order
of the Honorable W. S. Edings, Judge
of the Circuit Court for the Second
Circuit, Territory of Hawaii, sitting at
chambers, in equity, made on the 29th
day of March, 1916, I will, on Saturday,
the 22nd day of April, 1916, at 12 o'-
clock noon of said day, at the front
entrance of Court House in Wailuku,
in the County of Maui, Territory of
Hawaii, offer for sale and sell to the
highest bidder therefor, for cash, at
a price of not less than \$40,000, the
following described real estate held by
me in trust under deed of trust of
John Ferreira, deceased, dated the 6th
day of January, 1902:

(1) All those premises described
in deed of Louis von Tempelky and
wife to Augustine Enos and John Fer-
reira (now deceased) situate in
Makawao, Maui, containing an acre of
Two Hundred and Ten acres, more or
less, said deed being of date August 25,
1897, recorded in liber 177 on pages
95 and 96;

(2) All those premises described
in deed of Charles K. Farden and wife
to Augustine Enos and John Ferreira,
situate in said Makawao, Maui, said
deed being of date April 11, 1898, re-
corded in liber 77, on pages 360-370;

(3) All that portion of those pre-
mises described in deed of Mrs. Emilia
Leal and husband to Augustine Enos
and John Ferreira, situate in said
Makawao, Maui, the portion conveyed
hereby lying mauka of the govern-
ment road containing an area of
twenty acres, said deed being of date
March 26, 1897, recorded in liber 177
on pages 370-371;

(4) That portion of Grant 3080
which lies north of the following
lines: Commencing at an iron pin at
the makai south corner of Grant 1213
joining Makaeu and running N. 72 1/2
W. 1631 feet to an iron pin at the
corner of fence and house; thence N.
74 W. 150 feet along fence to iron pin;
thence N. 66 W. 355 feet to an iron
pin at fence and road, thence in a
northeast direction along fence and
around the boundary of Grant 3089
to point of beginning; containing an
area of Two Hundred and Forty eight
acres;

(5) Those certain premises de-
scribed in deed of Peter Genet to
Augustine Enos and John Ferreira,
being that portion of Grant numbered
1214, containing an area of seventy
acres; and that portion of the Ahi-
pua of Makaeu containing an area of
One Hundred acres, more or less, said
deed being of date August 31, 1897,
liber 177, pages 96-97;

(6) The premises described in
deed of A. Borba and wife to Augus-
tine Enos and John Ferreira, being
Grant numbered 1212 containing sev-
enteen and 3/100 acres, said deed
being of date May 1, 1899, recorded in
liber 111, page 468;

(7) Those certain premises fully
described in Grant 1638 to D. Maddox
at Keahua, Kula, Maui, containing an
area of 149.20 acres;

(8) Those certain premises situate
at Keahua, Kula, Maui, fully de-
scribed in Grant 1213 and containing an
area of 22.96 acres;

(9) An undivided one-half interest
in and to those certain pieces and
parcels of land situate at Kaupakalua,
Hamakualoa, County of Maui, fully
described in deeds of Manuel D'Amal-
la and wife to A. Enos and John Fer-
reira, dated April 28th, 1897, recorded
in liber 168 on pages 364 and 365,
and deed of M. J. da Costa and wife
to said A. Enos and John Ferreira,
dated December 2nd, 1897, and re-
corded in Book 177 on pages 93 to
95;

Also the rights and interest in and
to that certain agreement made and
entered into on the 28th day of Febru-
ary, 1902, by and between A. Enos
and John Ferreira regarding water
and use of water and maintenance
and upkeep of pipe lines for conduct-
ing water from the lands in this sub-
division described.

(10) An undivided one-half interest
in and to the premises and lands
described in and conveyed to Augus-
tine Enos and John Ferreira by
deed of Pau (K) and Kaholokai, his
wife, dated July 15, 1899, recorded in
liber 198, pages 129-131; and

(11) An undivided one-half interest
in and to the premises and lands at
Kaupakalua, Hamakualoa, Maui, de-
scribed in and conveyed by deed of Daniel
Nahaku to Augustine Enos and John
Ferreira dated April 18, 1901, and re-
corded in Book 225, pages 30-31.

The above described property com-
prises approximately one thousand
(1,000) acres and will be sold as a
whole.

Terms of said sale: Cash on delivery
of deeds.

Dated this 29th day of March, 1916.

WILLIAM T. ROBINSON,
Trustee.

E. R. BEVINS,
Attorney for Trustee.

March 31st, April 7th, 14th and 21st.

LODGE MAUI, NO. 984, A. F. & A. M.



Stated meetings will be held at
Masonic Hall, Kahului, on the first
Saturday night of each month at 7:30
P. M.

Visiting brethren are cordially in-
vited to attend.

C. C. CAMPBELL, R. W. M.
T. D. COLLINS, Secretary.

TELEGRAPH NEWS OF THE WEEK

PITTSBURG, April 20—Harry Thaw has been granted divorce
from Evelyn Nesbit Thaw.

TOKIO, April 20—Tokio emigration association has opened insti-
tution to educate all emigrants.

WASHINGTON, April 20—Secretary to Capt. von Tapen, is still
behind bars charges with criminal conspiracy against neutrality of
United States. Immunity plea fails to win his release.

WASHINGTON, April 19—President Wilson today sent a note
to Germany warning the German government that unless the submarine
attacks upon merchant vessels—carrying Americans—are stopped,
diplomatic relations between the two countries will be severed. The
President explained that the note is practically an ultimatum. It does
not contain a time limit in which Germany must answer, but the demand
is made that Germany reply immediately.

General Hugh Scott, chief of staff of the United States army,
will go to San Antonio at once to consult with General Funston. Gen-
eral Scott's report as to conditions on the border, and the whole
situation will help in determining the course of the administration with
regard to Mexico.

Observers agree that a radical move is necessary. The United
States must either back General Pershing in his expedition after Villa
and his band, or withdraw forces from Mexican territory.

The House stands by its original sugar bill on test vote. Motion
was made to concur in senate amendment limiting extension of pre-
sent tariff to 4 years, but motion was rejected on vote of 307 to 27.
This puts House on record as standing back of its conference com-
mittee.

ATHENS, April 19—Greece has lodged formal protest with
entente allies against their naval occupation of Suda Bay, a strategic
point on the Island of Crete, where they are establishing a naval base.
Greek protest declares that Greece's neutrality is being violated, and that
Greek territory is occupied over the objections of Athens.

LONDON, April 19—Norwegian steamer Derje Vieten, bound
from Galveston, sunk as result of explosion aboard, according to a
Lisbon dispatch. No casualties.

TOKIO, April 19—Announcement made today that 3 steamers
will be put by T. K. K. line on run from San Francisco to the Orient.
Honolulu April 19—Election fraud probe certain, say democrats.
Pacheco thinks entire trouble is due to ignorance of party rules.

HONOLULU, April 19—Kalakaua avenue parking near Moana
Hotel may be torn out. Proposition is made to supervisors in view of
proposed hotel extension. Present parking would impede traffic in ar-
gument advanced. Hollinger, Hatch and Larsen line up for removal
of center plots.

Steamer Maui leaving port last evening for Hilo ran upon reef,
but was not damaged. Was pulled off an hour after striking.

Supervisors face financial wreck. Larsen says at present rate
board will leave a deficit of \$70,000.

Judge Stuart says President Wilson treats Hawaii democrats in a
shabby manner. Insists his resignation must be acted upon. Refuses
to give reasons for retiring from bench.

WASHINGTON, April 19—President will submit submarine issue
to Congress. High seas crisis seems imminent. Rupture near, is re-
port. Disgusted by failure of notes to stop killing of Americans by
raiders, Mr. Wilson turns to legislators for quick solution. Clash is
forecast. From accounts war with Germany is no longer a bare possi-
bility, but a dark probability of immediate future.

Chamberlain bill to increase army passes in senate. Gathering
diplomatic clouds and public sentiment spur upper house to act for
better national land defense. Bill provides for organizing a body of
business and professional men, willing to devote part of their time
each year for extensive military training, like Plattsburg camp last
year.

LONDON, April 19—Grand Duke and his army have captured
Trebizond. Attacked by land and sea ends Turks' hold upon important
position.

SAN ANTONIO, April 19—General Funston last night telegraph
ed war department for 2500 more troops to meet acute crisis in Mexico.
Funston stated that Pershing is in actual need of more men.

WASHINGTON, April 19—Death of Villa is still unconfirmed,
and belief is growing daily that report was manufactured.

LONDON, April 19—British cabinet averts downfall. Comprom-
ise effected in conscription issue and ministry will remain intact.

TOKIO, April 19—Yuan Shih Kai is now reported very ill. Aged
president of China breaks down under strain.

Report of British steel embargo caused a panic among Japanese
ship builders. Efforts already being made to buy materials in United
States.

LONDON, April 19—Russian bark Schwanden, from Scotland to
Mobile, sunk by submarine. No casualties.

HEADQUARTERS UNITED STATES EXPEDITION IN
MEXICO, April 18—Long chase after Villa which now stretches out
over nearly 400 miles of line, has been abruptly halted by the unprovoked
attack on American troops at Parral. A small party of American
officers was fired upon near the United States camp on Sunday night
according to reports which reached here today. This news coming up
on heels of other reports of sniping, is responsible for previous belief
that members of the expedition are facing a serious problem, in the agi-
tation growing against them. General Bell is of the opinion that the
report was manufactured at Juarez.

WASHINGTON, April 18—Advice and assistance of President
Wilson has been called in effort to break deadlock between House and
Senate over sugar bill. Deadlock continued all day today. Conference
worked for 6 hours with same results as yesterday. House conferees
stand firm for original Kitchin bill. Senator Simmons, author of the 4
year extension amendment consulted with the President today after the
conference.

Germany is to be asked to show her good faith. United States
note on submarine warfare points to Sussex as an example of results.
Teutons make advance on part of Verdun line.

LONDON, April 18—British lines on south bank of river Tigris,
Persian Mesopotamia, forced back by Turks. In places from 400 to
800 yards.

HONOLULU, April 18—Territory's answer to Lihue plantation
made by Governor in letter to manager Isenberg. He agrees to a part
of the proposal relating to the 21-year railroad license. Absolutely
refuses to agree to section No. 2 of the Lihue plan. Executive declares
it would turn over to plantation, control of thousands of acres of public
lands and waters for 21 years.

Rival bourbon camps claiming election frauds. Attorney Eugene
Murphy attacks vote cast for Dr. J. H. Raymond. Maui returns still
not all accounted for. McCandless faction claims Wilson's election.
Raymond and Keohokale tied.

James R. Holt, aged kamaaina called by death. Was father of
James L. Holt.

HONOLULU, April 18—The Honolulu chamber of commerce
will vote tomorrow on the proposition to prevent price cutting. Argu-
ments for and against the measure and local sentiment appears divided.
Police officers may go on grill for alleged perjury. Chilton, Wright
and Enright, and Huihui swear to opposite facts in court when auto-
mobile case is brought up. At the time he was locked up in jail Chilton
swore he saw Huihui at Palama.

Oahu is to have central battery of big guns for protection. Location
for battery to be decided upon when plans are settled.

NEW YORK, April 18—Capt. von Tapen under indictment.
Former attache of German government accused of plot to destroy Pa-
nama Canal.

MATSON NAVIGATION CO.

268 Market Street, San Francisco, California.

FREIGHT AND PASSENGER NO. 1 SCHEDULE 1916 January-February-March

Steamer	Voy. No.	Leave S. F.	PUGET Arrive	ROUND Leave	Hawaiian Islands Arrive	Leave	Arrive S. F.
Lurline	92	Jan. 4			Jan. 11	Jan. 18	Jan. 25
*Hyades	59	Jan. 6	Jan. 9	Jan. 15	Jan. 25	Feb. 2	Feb. 12
*Enterprise	131	Jan. 8			Jan. 16	Jan. 22	Jan. 31
Wilhelmina	78	Jan. 12			Jan. 18	Jan. 26	Feb. 1
Manoa	25	Jan. 18			Jan. 25	Feb. 1	Feb. 8
Matsonia	27	Jan. 26			Feb. 1	Feb. 9	Feb. 15
*Hilonian	93	Jan. 27	Jan. 30	Feb. 5	Feb. 14	Feb. 23	Mar. 3
Lurline	93	Feb. 1			Feb. 8	Feb. 15	Feb. 22
Wilhelmina	79	Feb. 9			Feb. 15	Feb. 23	Feb. 29
*Enterprise	132	Feb. 12			Feb. 20	Feb. 26	Mar. 6
Manoa	26	Feb. 15			Feb. 22	Feb. 29	Mar. 7
*Hyades	60	Feb. 17	Feb. 20	Feb. 26	Mar. 7	Mar. 15	Mar. 25
Matsonia	28	Feb. 23			Feb. 29	Mar. 8	Mar. 14
Lurline	94	Feb. 29			Mar. 7	Mar. 14	Mar. 21
Wilhelmina	80	Mar. 8			Mar. 14	Mar. 22	Mar. 28
*Hilonian	94	Mar. 9	Mar. 12	Mar. 18	Mar. 27	Apr. 5	Apr. 13
*Enterprise	133	Mar. 11			Mar. 19	Mar. 25	Apr. 3
Manoa	27	Mar. 14			Mar. 21	Mar. 28	Apr. 4
Matsonia	29	Mar. 22			Mar. 28	Apr. 5	Apr. 11
Lurline	95	Mar. 28			Apr. 4	Apr. 11	Apr. 18

PORTS OF CALL.

S. S. Matsonia	To Honolulu and Hilo.
S. S. Wilhelmina	To Honolulu and Kahului.
S. S. Manoa	To Honolulu and Kahului.
S. S. Lurline	To all Hawaiian Ports via Puget Sound.
S. S. Hilonian	To all Hawaiian Ports via Puget Sound.
S. S. Hyades	To all Hawaiian Ports via Puget Sound.
S. S. Enterprise	For Hilo Direct.
S. S. Lurline	Carries Livestock to Honolulu and Kahului.
S. S. Enterprise	To Hilo Direct.

*Indicates that steamer carries gasoline and combustibles.

SUBJECT TO CHANGE WITHOUT NOTICE.

Beginning with the "Wilhelmina," No. 77, scheduled to leave San Francisco December 15th, and the S. S. "Hilonian," No. 92, scheduled to leave Seattle about December 25th, the ocean freight rate will be \$4.00 per ton instead of \$3.50 per ton between San Francisco and Island Ports and Seattle and Island Ports.

Time Table--Kahului Railroad Co.

Daily Passenger Train Schedule (Except Sunday)

The following schedule went into effect June 4th, 1913.

TOWARDS WAILUKU					TOWARDS HAIKU											
					Distance Miles	Distance Miles										
7	5	3	1			2	4	6	8	10						
PM	PM	PM	AM	AM			AM	PM	PM	PM	PM	PM	PM	PM		
5 33	3 30	1 25	8 42	6 35	15.3	A. Wailuku	.L	6 40	8 50	1 30	3 35	5 38				
5 23	3 20	1 15	8 30	6 25		L. " "A	0 6	5 09	9 00	1 40	3 45	5 48				
						" Kahului	.L									
5 20	3 17	1 25	8 27	6 25	12.0	A. " "L	3 3	6 52	9 01	1 42	3 47				
5 10	3 07	1 15	8 17	6 15		L. Spreck. "A	7 0	7 02	9 02	1 52	3 57				
5 09	3 05	1 15	8 15	6 15	8.4	" "eliville	.L	6 9	7 03	1 53	3 58				
5 00	2 55	1 15	8 05	6 15		L. " "L	9 8	7 15	9 15	2 05	4 10				
					5.5	L. Paia	.L									
4 58	2 53	1 15	8 03	6 15		A. " "L	7 1	7 17	9 17	2 07	4 12				
4 52	2 47	1 15	7 57	6 15		L. Hama. "A	7 2	7 24	9 24	2 14	4 19				
					3.4	A. "Knapoko	.L	11 9	7 25	9 25	2 15	4 20			
4 51	2 46	1 15	7 56	6 15		L. " "A	7 3	7 33	9 33	2 23	4 28				
4 45	2 40	1 15	7 50	6 15		" Pauwela	.L	13 9	7 35	9 35	2 25	4 30			
4 44	2 39	1 15	7 49	6 15	1.4	A. " "L	13 9	7 35	9 35	2 25	4 30				
4 40	2 35	1 15	7 45	6 15	0	L. Haiku	.A	15 3	7 40	9 40	2 30	4 35			

PUUNENE DIVISION

TOWARDS PUUNENE			TOWARDS KAHULUI		
3	1	Distance	Distance	2	4
PM	AM	Miles	Miles	AM	PM
2:50	6:00	0.0	L. Kahului	2:56	2:23
3:00	6:10	2.5	A. Puunene	0.6	123

- All trains daily except Sundays.
- A Special Train (Labor Train) will leave Wailuku daily, except Sundays, at 5:30 a. m., arriving at Kahului at 5:50 a. m., and connecting with the 6:00 a. m. train for Puunene.
- BAGGAGE RATES: 150 pounds of personal baggage will be carried free of charge on each whole ticket, and 75 pounds on each half ticket, when baggage is in charge of and on the same train as the holder of the ticket. For excess baggage 25 cents per 100 pounds or part thereof will be charged.

For Ticket Fares and other information see Local Passenger Tariff I. C. C. No. 8, or inquire at any of the Depots.

The Henry Waterhouse Trust Co., Ltd.

BUYS AND SELLS REAL ESTATE, STOCKS AND BONDS.

WRITES FIRE AND LIFE INSURANCE.

NEGOTIATES LOANS AND MORTGAGES.

THE MOSQUITO PROBLEM

Editor Maui News:

Is the Board of Health doing anything to wipe out the mosquitoes from Wailuku? It is quite safe to say that in no other place in the islands are people so affected by the mosquitoes as in Wailuku.

While going through the mill the other night, the writer beheld an extraordinary sight; almost every man in that mill was kept busy swinging his hands like a Dutch windmill to drive the mosquitoes away. Although the mill, inside, was blue with smoke from old bags and trash burning, for the purpose of smoking the mosquitoes out, it seemed not to have any effect on the mosquitoes. I asked a Japanese that was standing near a boiler house in a tank what he thought of mosquitoes, and this is what he told me in intelligent English:

"Mosquitoes of much quantities are or is the production of numerous of various inventions by sugar-boilers and engineers employed at night—the duty of a certain percent, of mosquitoes are or is to keep mill-hands in action—a certain percent, that all employees keep their eyes closed. We have lots to thank mosquitoes for; they keep us awake and therefore prevent us from pre-empting into boiling juice, or from diving head-first into active machinery—and at this point I saw the sugar-boiler three stories above, among some complicated machinery for pumping molasses, and in a minute I was alongside of him and I explained to him briefly that I wanted to discuss methods whereby we could rid the mill of mosquitoes. He shook his head and this is what he said after remaining thoughtful a minute: 'The only way to wipe mosquitoes out of existence is to get the people of Wailuku plus the Board of Health to make a general fight against mosquitoes. The Board of Health alone cannot do it, the people must co-operate and help right at their homes destroy mosquitoes. You can do this, he said looking at me,' by keeping your premises clean and the Board of Health people can look after marshes, gutters, standing pools, etc. Keep your premises dry of all standing water and keep your tin cans together—by the way send them to the Ford agent—we'll get together and do this will soon reap the benefit."

D. K. K.

Wailuku, April 16, 1916.

By Authority

TERRITORY OF HAWAII.
BOARD OF COMMISSIONERS OF
AGRICULTURE AND FORESTRY.
RULE II. DIVISION OF FORESTRY.

The Board of Commissioners of Agriculture and Forestry hereby makes the following rule and regulation for the preservation and administration of forest reserves:

Section 1. The following acts are hereby forbidden on government lands in forest reserves of the Territory of Hawaii and declared to constitute trespass punishable by fine:

(a) The cutting, killing, destroying, girdling, chopping, injuring or otherwise damaging, or the removal, of any timber, young tree growth, or any other material, except as authorized by permit from the Superintendent of Forestry.

(b) The grazing of any livestock, except as authorized by permit from the Superintendent of Forestry.

(c) The hunting of any wild animals, except as authorized by permit from the Superintendent of Forestry.

(d) Having or leaving in an exposed or insanitary condition camp refuse or debris of any description, or depositing or being or going thereon and depositing in the streams or other waters within or bordering upon government lands in the forest reserves any substance or substances which pollute or are liable to cause pollution of the said stream of waters.

(e) The going on or being upon government lands within a forest reserve with intent to destroy, molest, disturb, or injure property belonging to the Territory of Hawaii, or used by the Territory of Hawaii in the administration of the forest reserves.

(f) The willful tearing down, defacing, or disturbing of any public notice or survey monument posted within a forest reserve.

(g) Squatting upon government land in a forest reserve, or constructing or maintaining any kind of works, structure, fence, inclosure, road or trail, without a permit, except as otherwise allowed by law.

(h) The tearing down, breaking down or through, or molesting in any manner of a forest reserve boundary fence or gate or a fence or gate on government land within a forest reserve.

Section 2. Any person violating the above rule shall be guilty of a misdemeanor and upon conviction thereof shall be punished by a fine not to exceed five hundred dollars (\$500.00), as provided by Section 523, Revised Laws of Hawaii of 1915.

Section 3. This rule shall take effect upon its approval by the Governor.

Approved:
Honolulu, Territory of Hawaii,
April 5, 1916.

LUCIUS E. PINKHAM,
Governor.

NOTICE
OF CLOSING PUBLIC ROAD

Notice is hereby given that the Homestead Road in the Kulaha Homestead tract, through the lots of W. I. Wells, and W. J. Cooper, will be closed to vehicles from April 18 to May 30, while same is being macadamized. By order of the Board of Supervisors,
S. E. KALAMA, Chairman.

NEW HOTEL PROPOSED FOR WAILUKU

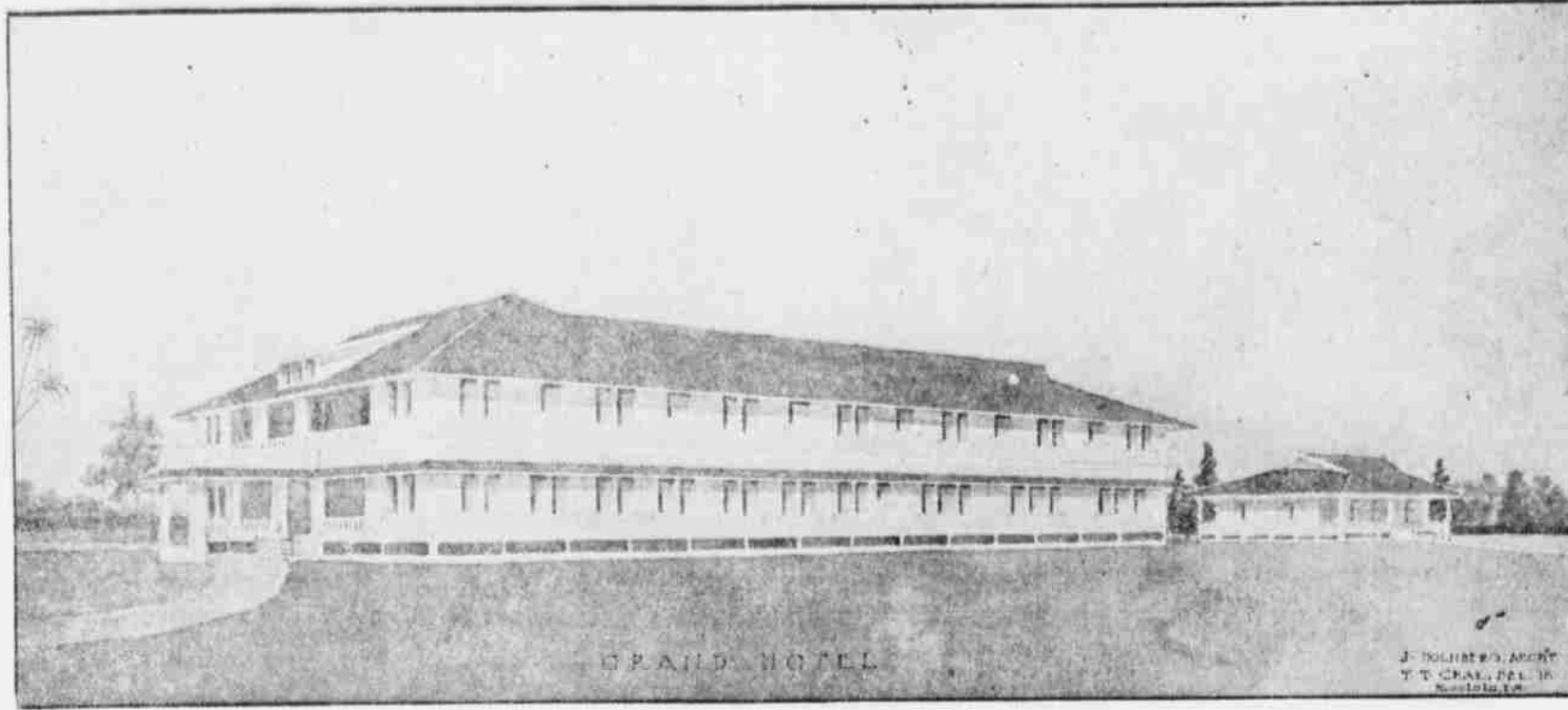

Designs for the new "Grand Hotel," which is proposed for Wailuku, on the T. B. Lyons property, corner of Main and Church street, have been prepared by a Honolulu architect, and will probably be adopted by the recently organized Grand Hotel Company, Ltd.. The company, which will have a capital of \$25,000, now has over half of the amount subscribed, it is said, and expects to have the balance subscribed within a few days. The project is being fathered by A. J. de Souza, of the Maui Wine & Liquor Company, who will be the manager of the new hotel. The plans call for a building that has been designed with especial reference to the comfort of the guests, with broad lanais, a spacious dining room, and lobby, and large airy rooms.

Pertinent Paragraphs

Imiola, a well known Hawaiian teamster of Pauwela, attempted to commit suicide yesterday morning by cutting his throat. He was rushed to the hospital, where it was found the wound would probably not be particularly serious. The man, who is an employee of W. I. Wells, of Kulaha, had been drinking heavily for some days, and was at the time virtually insane. He bears a good reputation in the neighborhood.

J. Waldemar Oleson, formerly secretary of the Hailu Fruit & Packing Company, but now connected with the Hawaiian Pineapple Company, in San Francisco, was married on March 18 to Miss Helen Bronk, of Merced, California, according to announcement cards recently received here. Mr. Oleson had a wide circle of friends on Maui who will be interested in his marriage.

At a meeting held in Wailuku on last Monday, steps were taken to organize a company for the manufacture and marketing of agarbala feed in the Kihui homestead district. It is proposed to incorporate a company under the co-operative law, the stockholders in which shall be principally the homesteaders themselves. Another meeting will be held in a short time at which the proposition may be finally put through.

David Wadsworth, who has been in Boston for the past year taking a business college course, has recently completed his work, and is now spending a few weeks in sightseeing in the east before returning home to Wailuku. It is not expected, however, until sometime in June or July.

The Maui Reading Club held an interesting meeting at the home of Mrs. J. T. Fantom, of Camp 1, on last Friday afternoon.

A charge is to be made hereafter to all schools and school cottages using water from county sources, to the fund for care and maintenance of schools and grounds, and the realization credited to the proper systems. This was one of the matters decided upon by the supervisors at their meeting last week.

Members of the Elks lodge, of whom there are some fifteen or twenty on Maui, meet tomorrow evening at C. D. Lufkin's beach place at a gathering in honor of F. W. Jennings, of Kahului, who leaves shortly for the mainland to take up his permanent residence on account of his health.

Judge Edings yesterday morning denied the petition for divorce, and dismissed the libel in the case of Kaina Kaahue vs. his wife Mahoe Kaahue. The ground on which the divorce was sought was habitual intemperance, which charge the libellant was unable to prove.

On a petition for approval of accounts and discharge of the administrator, in the matter of the estate of Mary H. Silva, deceased, late of Kulaha, Judge Edings yesterday granted the petition, and D. C. Lindsay, administrator was discharged.

The supervisors authorized the calling for bids for the construction of a new teachers' cottage at the Hamakua high school, the same to be opened at the next meeting of the board. The cottage will be for the use of Principal Beeman and his family.

The board of supervisors last Saturday, agreed to help the new Lahaina band out to the extent of \$25 per month. The Wailuku band is not drawing any county funds since it became a part of the national guard organization.

Pete Erbin, foreman of the Lord-Young Engineering Company, was in Wailuku on Thursday. He was looking into the matter of the construction of the Wailuku-Kahului waterworks system, for which his firm will possibly submit bids.

The handsome new concrete store building of the Lahaina Store, being built by the Lord-Young Engineering Company, has now reached the second story. It will be one of the finest buildings on Maui when completed.

Personal Mention

Clarence G. White, of Haiku, was a returning passenger by the Manoa this week after a several weeks business trip to the Mainland. He was accompanied by Mrs. Grace Billings, who will visit her sister Mrs. White, for some time.

W. L. Decoto, of Lahaina, left this week for the Coast for a month's vacation. On his return he will be accompanied by his wife, who has been spending the past several months visiting on the mainland.

Miss Annie Wodehouse, of Wailuku, who is recovering from a serious operation, is now at the L. von Tempisky home in Makawao, where she is reported to be improving rapidly.

Postmaster Arthur Waal of Lahaina, was a visitor to Wailuku on Thursday, shaking hands with friends he had not seen for months.

W. O. Aiken is attending the meeting of the Promotion Committee on Maui, this week.

R. A. Wadsworth will leave tomorrow afternoon for Honolulu where he is called as a member of the grand jury of the United States district court.

F. G. Krauss, director of the extension division of the Hawaii experiment station, will leave tomorrow for Honolulu and will later spend two weeks on Hawaii looking into affairs of the department.

Artist Visitor Very Ill
At Lahaina Hospital

In the Lahaina hospital, seriously ill, lies E. W. Christmas, R. B. A. 1912, who has been visiting the islands for some weeks. Mr. Christmas, who is an artist of considerable prominence both in America and Europe, arrived on Maui about a week ago for the purpose of getting some glimpses of local color for his paintings. It was while out on the Honokahau ditch last Sunday, in company with George Freeland, who was acting as his guide, that he collapsed from the exertion, and was carried back to Lahaina in a critical condition.

Under treatment by Dr. Burt he rallied, and is now believed to be out of danger, though it will be some days yet before he is able to be about. It is stated that his trouble was due to an affected heart.

Mr. Christmas had a number of paintings on exhibition at the art gallery at the Panama-Pacific exposition, and his "Christ of the Andes," one of his most noted works, will doubtless be remembered by many persons from the islands who visited the fair.

JACK BERGSTROM of the Honolulu Music Co., Ltd., tuner, repairer of pianos and organs. Pianos and player pianos on small monthly payments. Used pianos taken in exchanged. Phone Wailuku Hotel.—Adv.

In the matter of the estate of Manuel Pacheco Santos, Jr., a petition of Luis Grogullon to be appointed administrator, was granted in the Circuit Court, yesterday morning. Bond of the administrator was fixed at \$500.

J. C. Foss, Jr., the contractor, was granted the use of a county rock crusher for a period of 10 days, by the supervisors, for the consideration of \$25.

The new Lahaina band has arranged to give a concert on the Lahaina courthouse grounds this evening in honor of the officers of the steamer Mikahala.

The Maui Music Club will hold its next regular meeting April 27, at 3 P. M. with Mrs. A. C. Rattray, Kahului.

Reports from Kula and Makawao are to the effect that the corn for this year is likely to be short owing to the recent dry weather combined with heavy winds.

Entered of Record

Deeds.
A. R. SOUZA Jr. & WF to Jordao S. Bras: 2A land, bldg. etc, Kaupaka, Hamakualoa, Maui. April 7, 1916. \$250.
ROSE NAAHEONO to Cassimira A. Drummond, pec land Kaupo, Maui. April 12, 1916. \$150.
L. M. BALDWIN & WF to Cassimira A. Drummond, int in R P 3212, Mokula, etc., Kaupo, Maui, April 12, 1916. \$112.

MATILDA KAUAHAHA to Sam Puhli Tr int in property Maui, Apr 11, 1916. \$1.
KIKAU SYLVA to John Kamahale, int in R P's 3141 and 3117, Wailuku, Maui, Mar 31, 1916. \$90.

ISABELLA PETERSON & HSB to E. Cook; int in Gr 1761 and Gr 2631, Punaluu etc, Hana etc Maui. March 14, 1916. \$10.
HALEAKA M KAWAHOA to J K Kahookole; Ap 1 R P 6269 Kul 8314, Punaluu, Maui. April 17, 1916. \$2,600.

MANUEL GOUVEA & WF to Maui Railroad & Steamship Co., 1 A land Puunene, Maui, April 12, 1916. \$140.
Mortgages
JERRY BURNS & WF to R A Wadsworth, pec land Wailuku, etc, Maui, April 14, 1916. \$1100.

JOHN S BRAS & WF to Haiku Fruit & Packing Co., Ltd; 11½A land, bldgs etc, Kaupakalua, Hamakualoa, Maui. Apr 7, 1916. \$900.
Grant
HAIKU SUGAR CO ET AL to Territory of Hawaii; right of way for highway over land Haiku, Maui. March 16, 1916. \$1.

Work Has Begun On
Maui County Fair

(continued from page 1.)

limited in any way to any particular class or classes of the people of Maui. To this end the chairman was therefore authorized to appoint on the general committee a representative Japanese and Chinese resident. No pains are to be spared to get the fullest cooperation of everybody.

Wailuku Best Location
Although there was some suggestion that the fair should be held at Kahului, the consensus of opinion was that Wailuku had more advantages to offer. The various miscellaneous exhibits will probably be displayed in the Armory, the Town Hall, the Wailuku school, and in some temporary structures to be erected. The live stock exhibit, which this early promises to be a most comprehensive one, is to be accommodated at the baseball grounds. Badges or coupon tickets will probably be arranged for to admit to the various exhibits.

Something Doing All The Time
The committee plans to have something doing all the time the fair is in progress. The exhibits may or may not be open at night, but different features of entertainment for the evenings are to be arranged for.

There was little difference of opinion as to the best time for holding the fair. Superintendent McCluskey urged Thanksgiving for the reason that the school exhibit, one of the important ones of the occasion can best be arranged for that time. From the standpoint of the agriculturists, florists, and stockmen represented, the date appeared to be satisfactory.

Finance No Problem
The committee is not worried over finances. It believes that it will be able to make the big show self-supporting through the gate receipts and entrance fees. It believes that it will be able to keep expenses low in any event, for the reason that everybody will be expected to do his part and there will be no heavy items of expenditure. The matter of having some money or credit to work with in preparing the exhibition was discussed but was quickly solved by the offer of Chairman Wadsworth to personally guarantee the sum of \$1000, the a-

By Authority

IN THE CIRCUIT COURT OF THE
SECOND CIRCUIT, TERRITORY OF
HAWAII.

IN PROBATE.

In re guardianship of Kalani Kanihuele, a minor.

NOTICE CONCERNING GUARDIAN'S
APPLICATION TO SELL REAL
ESTATE OF WARD.

Kalani Kanihuele, the next of kin of said Kalani Kanihuele, and all persons interested therein, are ordered to appear before the Circuit Court, Second Circuit, sitting in Probate, on Thursday, the 4th day of May, 1916, at 10 o'clock A. M. at the Courtroom in Wailuku, County of Maui, Territory of Hawaii, to then and there show cause why an order and License should not be granted to C. D. Lufkin, as the guardian of the property of Kalani Kanihuele, a minor, to sell said ward's undivided one-third interest in a piece of land situate on Vineyard Street, and Mission (also called Church) Street, in Wailuku, County of Maui, Territory of Hawaii, covered by R. P. 5880 to Meera.

C. D. LUFKIN,
As Guardian of Kalani Kanihuele,
D. H. CASE,
Attorney for petitioner.
V. C. SCHOENBERG,
Clerk Circuit Court.
April 14, 21, and 28, 1916.

SEALED TENDERS

Sealed tenders will be received by the MAUI LOAN FUND COMMISSION at Wailuku, Maui, T. H., up to 7:30 o'clock p. m. of Friday, April 28, 1916, for the Excavation and Construction of the Olinda Reservoir and Burying the Kula pipe line, Hamakualoa, Maui, T. H.

Plans and Specifications and blank forms for the proposal are on file in the office of the Maui Loan Fund Commission, Wailuku, Maui, T. H., and in the office of the Superintendent of Public Works, Capitol Building, Honolulu, T. H.

The Maui Loan Fund Commission reserves the right to reject any and all bids.

MAUI LOAN FUND COMMISSION,
R. A. WADSWORTH, Secretary.
Apr. 14, 21.

NOTICE

The Public Utilities Commission of Hawaii will begin an investigation of the affairs of the Maui Telephone Company under the provisions of Section 2225 of the Revised Laws of Hawaii, 1915, on Monday May 15, 1916, at 9 a. m., at the office of the Board of Supervisors, Wailuku, County of Maui, T. H., and from time to time thereafter, of which notice will be given, as the investigation may require. The public is invited to attend such meetings and to present any matter pertinent to such investigation. Formal and informal complaints will be assigned special days for hearing. Form of formal complaints and the requirements as to informal complaints may be had by applying to the Commission's office by mail or otherwise.

PUBLIC UTILITIES COMMISSION
OF HAWAII.

By its Chairman,
CHARLES R. FORBES,
Honolulu, T. H. April 6th, 1916.
Apr. 14, 21, 28, May 5, 1916.

NOTICE

The Public Utilities Commission of Hawaii will begin an investigation of the affairs of the Lahaina Electric Company Limited, under the provisions of Section 2225 of the Revised Laws of Hawaii, 1915, on Monday, May 15th, 1916, at 9 a. m., at the office of the Board of Supervisors, Wailuku, County of Maui, T. H., and from time to time thereafter, of which notice will be given, as the investigation may require. The public is invited to attend such meetings and to present any matter pertinent to such investigation. Formal and informal complaints will be assigned special days for hearing. Form of formal complaints and the requirements as to informal complaints may be had by applying to the Commission's office by mail or otherwise.

PUBLIC UTILITIES COMMISSION
OF HAWAII.

By its Chairman,
CHARLES R. FORBES,
Honolulu, T. H. April 6th, 1916.
Apr. 14, 21, 28, May 5, 1916.

NOTICE

The Public Utilities Commission of Hawaii will begin an investigation of the affairs of the Island Electric Company Limited, under the provisions of Section 2225 of the Revised Laws of Hawaii, 1915, on Monday, May 15, 1916, at 9 a. m., at the office of the Board of Supervisors, Wailuku, County of Maui, T. H., and from time to time thereafter, of which notice will be given, as the investigation may require. The public is invited to attend such meetings and to present any matter pertinent to such investigation. Formal and informal complaints will be assigned special days for hearing. Form of formal complaints and the requirements as to informal complaints may be had by applying to the Commission's office by mail or otherwise.

PUBLIC UTILITIES COMMISSION
OF HAWAII.

By its Chairman, Charles R. Forbes,
Honolulu, T. H. April 6th, 1916.
Apr. 14, 21, 28, May 5, 1916.

Elks' emblem cuff-link. Owner may have same by applying at the Maui News office, proving property, and paying for this ad.