

U. S. WEATHER BUREAU, April 20.—Last 24 hours' rainfall, .07.  
Temperature, Max. 75; Min. 67. Weather, variable.

SUGAR.—96 Degree Test Centrifugals, 4.36c. Per Ton, \$87.20.  
88 Analysis Beets, 11s. 9d. Per Ton, \$89.80.

ESTABLISHED JULY 2, 1856.

VOL. XLVII, NO. 8018.

HONOLULU, HAWAII TERRITORY, TUESDAY, APRIL 21, 1908.

PRICE FIVE CENTS.

## EXCURSIONS TO COME WITH FLEET

### Tom McKay Tells of Big Things to Come for Hawaii.

Thomas D. McKay, the original Tom McKay, he of the diamond front and the glad hand, who makes two travelers go where only one and sometimes less went before, is a passenger on the Mongolia, on his way once more to the Far East. He brings a message of cheer to Honolulu, stating that the eye of the touring public of the mainland west has been turned this way, and that the tourists will soon be coming Hawaiiwards in large numbers.

Mr. McKay is the traveling passenger agent of the San Francisco Overland route, the Pacific Mail, the Occidental and Oriental, and the Toyo Kisen Kaisha in the Orient, and is in closer touch with the traveling public than any other one man, having been in the business for thirty years, and hustled during every minute of that time. He is also one of the best friends Hawaii has, and keeps the Paradise of the Pacific right side up in his mind when he is displaying his wares about the world.

The particular message he brings at present is that there is a possibility of some special excursions being run down here from San Francisco during the time of the fleet visit, excursion talk that he did his best to push along while on the Coast.

"There is a good deal of talk on the Coast about special excursions to Honolulu, to leave San Francisco with the fleet and to keep them in sight all the way down," he said yesterday, "and already a number of people have sent in applications for rooms."

"If these excursions are made, they will bring about five hundred people with them, and I am sure that Honolulu will be greatly benefited by them."

"In every city on the Pacific Slope of any size, the people are all talking Hawaii, and I think that during the next six months a large number of tourists will come here. I know throughout the Orient, Hawaii is well known, and I do all I can to persuade people bound to the United States to stop off for at least one steamer and see all the many things that are to be seen here."

"Honolulu should be crowded the year round with tourists, for I know of no other country in the world where the scenery and the climate is as grand as it is here."

"If you had a more frequent steam—"  
(Continued on Page Four.)

## DEMOCRATS WILL UPSET THE ACT

### John Emmeluth Will Lead an Attack Upon Municipal Measure.

"My idea would be for the Democrats not to bother themselves about a candidate for Mayor at all, but to take steps before the date of election to have the municipal law tested and knocked out altogether," said John Emmeluth, the Secretary of the Democratic Territorial Committee, yesterday, after denying in vigorous terms that his party had any idea of laying down on any part of the ticket, Territorial or municipal. "Why, we have two men who take vote and vote with Henry E. Cooper, and he is the best man mentioned in the Republican list."

The Democratic Secretary fears no foe, especially as he is one of the ones who holds the opinion that the municipal law is not worth the paper it is printed on. He quotes the municipal laws of the mainland to show that no municipal act is intended to cover areas including plantations, ranches, farms and sections of country that can never in the course of events become urban. On the mainland, he says, the laws are made to apply only to those sections outside the city proper that are in line to be taken in within a period of at the most fifty years.

"Here we are trying to make the law apply to sections that never can be brought within the municipality in any sense. That alone ought to be enough to throw out the law, for it contravenes the very intent of municipal acts," he said.

"Even with all the objections there are to the present system of the election of our supervisors and the way they exercise their powers, I believe that the system is superior to that attempted to be created by the municipal act."

## REGULAR CAR SERVICE WILL RESUME TODAY

"We have hopes of resuming our regular schedules in the morning," is the report given out last night from the office of the Rapid Transit Company.

As soon as possible this morning the boilers at the power house of the street car company, which were put out of commission by a double accident on Sunday, will be tested for leaks, and if all is well, as the officials expect, the regular car service throughout the city will be resumed. It is possible that the full service will not be in operation before eight or nine o'clock, however.

The three employees who were injured through being scalded by the hot water and steam when the boiler pipes burst are reported to be getting along nicely.

The service yesterday was badly interfered with, the cars running on the main lines on twenty minute time, being sadly crowded as a consequence at all times, and jammed at the busy parts of the day.

## KOA MILL IS ON THE ENTERPRISE

### Machinery to Cut 2500 Ties Every Day Will Soon Be in Operation.

Encouraging reports of operations in the mahogany operations were made at a meeting of the directors of the Hawaiian Mahogany Company held here yesterday afternoon by W. W. Harris, the manager of the company, who is here from Hilo to discuss details of the business with the directors. Among the things reported by him is that already one hundred and forty thousand feet of koa lumber have been brought down to Hilo for shipment, a part of which has already gone forward to San Francisco, and that by July 1 there will have been half a million feet delivered at tidewater ready to go forward to the Coast for the filling of an existing contract.

The small tie mill in Puna is now working, turning out 250 ties a day, while a letter received in the mail yesterday announced that the first carload of the machinery for the big tie mill, with a capacity of 2500 ties daily, had arrived at San Francisco and was being loaded on the Enterprise for delivery at Hilo.

Mr. Harris reported that one of the biggest difficulties that had to be encountered, that of securing an adequate supply of water for the use of the mill boilers at the particular spot in Puna elected as the site for the big mill, had been settled by the discovery of a pond near the site, from which a mile of pipe could be laid to bring plenty of water to the mill. The pond covers about an acre and has an average depth of three feet and this will give a supply of practically all that may be needed, although tanks and reservoirs will be erected at the millsite to catch whatever rainfall there may be for a reserve supply.

## HAWAIIAN BOY HURT.

Captain Roswell Dwight Cutler, of the smart barkentine Kikikat, now in port, in yesterday's mail received a letter from his brother, the Rev. G. B. Cutler of Boston. Rev. Mr. Cutler writes that he has discovered in the Marine Hospital, Chelsea, a suburb of Boston, a young Hawaiian, Oliver Williams, or Oliva Williams, who is a cripple through falling from the cross-trees of a schooner and injuring his spine. He can walk, but will probably never fully recover. He is without funds, and wants to come home to Hawaii. He told the Rev. Mr. Cutler that he has an uncle on the Hawaiian Board of Missions, and gave his uncle's name as L. K. Katani, or L. K. Kakahi.

Captain Cutler is interesting himself in the case to look up the young man's connections here. Perhaps his Hawaiian friends have not before known of his condition.

## LEPERS CALL THE PINKHAM ENDORSEMENT A HUMBUG

That fishy wireless from Kalaupapa which arrived here the day Pinkham expected to be reappointed, announcing his endorsement by the lepers of the Settlement, has brought the following repudiation. It now looks as if the "endorsement" had been a put-up job between Pinkham and one of his subordinates with the intent to deceive the Governor:

To Mrs. Atcherley:  
Having received word by mail of last week to this effect: That we, the leper inmates of Kalaupapa did meet and appoint a committee to extend by wireless our hearty endorsement to the Governor for the reappointment of L. E. Pinkham, Esq., as President of the Board of Health, on the 13th day of April, 1908.

Therefore, We, the undersigned lepers residing in the County of Kalaupapa, hereby wish the truth to be publicly announced, that there was, and has never been a meeting held here at Kalaupapa for such purpose on the date mentioned or any other date thereof.

Be it further announced, That Mr. Pinkham's removal from that office receives our hearty approval.

(Signed) K. Naholoholo, J. Uha, K. Kapaa, Wm. Noa Keama, David Hihia, Kaele, Kaaukai, Hale Kaubola, H. Brown, Geo. McLane David Panahi, Panaho, A. M. Koloa, Kaele, Eddie Naukama, John Nahuai, S. K. Maialoha, John Taylor Unea.

Molokai, April 17, 1908.  
To Mrs. Mary H. Atcherley, 248 Berington street.

Greetings to you—  
We received your good tidings of the removal of our Hawaiian nation's outland president with the greatest of happiness.

I have read your letter before the

## YELLOW PERIL OF COMMERCE

### Japan's Influence Over China May Shift Commercial Center to Tokio.

(Advertiser Correspondence. Copyright by Frederic J. Haskin.)

TOKIO, April 2.—The Yellow Peril! What does it mean? Those who essay to answer the question are divided into two schools, one which declares the Peril threatens the supremacy of Occidental civilization, the other which asserts that there is no Peril.

Take the view of those who see danger ahead: Since Japan has become a first-class military power and has proved to the world that the lessons in the use of the edged tools of the white race may be thoroughly learned by the yellow, there is alarm in the minds of the statesmen of every nation of the Occident. In the whole of Asia east of the Punjab there are less than 250,000 white people, not counting the Russians, who exercise commercial and political dominion over eight or nine hundred millions of Asiatics. Thus Oriental political affairs are in a state of unstable equilibrium and a readjustment would involve the peoples of the whole world.

The whole political map will be changed when the Oriental shatters the prestige of the white race in Asia. There is not a group of Asiatics anywhere from Tongkin to Chinese Tartary which does not know that Japan has licked the boots of Russia and thereby proved its eligibility to become the Captain of the Yellow Host that is destined to restore Oriental world supremacy. China is awakening from the sleep of centuries, and even the caste-bound millions of India are beginning to feel the stirring of a national spirit which will impel them to break the European fetters which bind them.

In the entire history of the world the possession of Asiatic trade and influence has always marked the flood of Empire, while its loss has meant the ebb of power. Three times since Macedonia first placed European shackles on Asiatic limbs has the Asiatic spirit been powerful enough to threaten the destruction of Europe—the Arab empire of trade which sapped the foundations of Imperial Rome; the fanatic rule of Islam which crossed into Europe, overthrew the Byzantine Empire, subdued Spain, and knocked at the very gates of Christian Rome; and the Mongol Empire which extended its conquests into the heart of Europe, overrunning Hungary and Poland. These things have passed away, leaving only the Sick Man of Europe on the Bosphorus as a reminder. Since the advent of modern civilization and modern diplomacy the Asiatic has been a subject race.

(Continued on Page Seven.)

## SITUATION OF RUSSIAN TROOPS IS DANGEROUS

### The Persians Seem to Have Them in a Trap ---Serious Railway Collision in Australia---Sagan and Gould.

(Associated Press Cablegrams.)

ST. PETERSBURG, April 21.—Despatches received here announcing that the Russian troops on the Persian border are in a grave situation, have been confirmed from official sources.

## HORRIBLE WRECK ON AUSTRALIAN RAILROAD

MELBOURNE, April 21.—Passenger trains from Ballarat and Bendigo met in collision yesterday. Forty-one passengers were killed as a result of the accident and sixty-nine others were injured.

## SENATE ADDS TO PEARL HARBOR BILL.

WASHINGTON, April 20.—The Senate Naval appropriation bill provides for the construction of the naval station and drydock at Pearl Harbor. It also carries an appropriation for two battleships and the construction of colliers, one of which is to be built on the Pacific Coast.

WASHINGTON, April 20.—Governor Frear, Honolulu: Senate Naval Committee has increased the Pearl Harbor appropriation by \$350,000.

## FIRST STEP FOR THAW'S RELEASE.

NEW YORK, April 21.—The first step in an attempt to secure the liberation of Harry Thaw, the slayer of Stanford White, was made yesterday.

## THEY MAY SEE EACH OTHER.

PARIS, April 21.—The Prince de Sagan has left for Italy.  
NAPLES, Italy, April 21.—Madame Anna Gould is expected to arrive here on the twenty-third instant.

## SPANISH TREATY SIGNED.

WASHINGTON, April 21.—The arbitration treaty between the United States and Spain has been signed.

## CALIFORNIAN KNOCKS OUT EASTERNER

SEATTLE, April 21.—Abe Attell knocked out Eddie Kelly in the featherweight championship fight here last night.

## HAYASHI WILL GO TO ROME.

TOKIO, April 21.—Hayashi has been ordered home from China and will be sent to Rome. Mjuin will succeed him in China.

## BETTER PAY FOR DEFENDERS.

WASHINGTON, April 20.—The Army and Navy pay bill which has been reported in the Senate provides for an increase of ten per cent for the enlisted men and non-commissioned officers and for a twenty per cent increase for the commissioned officers.

## LOS ANGELES EN FETE.

LOS ANGELES, April 20.—A week of festivities in honor of the Fleet began today.

## FORD JURY COMPLETED.

SAN FRANCISCO, April 20.—The jury for the trial of Tírey L. Ford was completed today.

## TROOPS DISARMING MOROS.

MANILA, April 20.—Troops in armed launches are aiding in disarming the Moros of Bailian and Mandanam.

## TURKEY COMES DOWN.

ROME, April 20.—Turkey has yielded to the demands of Italy and the naval demonstration will not be necessary.

## PLAGUE SPREADING CAUSES ALARM.

WASHINGTON, April 20.—The alleged spread of bubonic plague in Venezuela is causing considerable alarm.

## CHINESE BEGIN CAMPAIGN TO INSTRUCT AMERICANS

### Well-Attended Meeting Last Evening at Which Speeches Were Made and Resolutions Passed---Chinese Consul Speaks.

Resolved, That we the Chinese of Hawaii, begin a campaign of information to furnish the people of the United States with real facts as to the Chinese of Hawaii.

Resolved, That we use every honest effort to secure a limited number of Chinese laborers, and their families, for the needful work in Hawaii, that they alone can do.

Resolved, That we believe the agricultural and commercial interests of Hawaii would be advanced by admitting the Chinese under wise restrictions to numbers, and also with restrictions as to the use of opium.

Resolved, That a copy of these resolutions be given to the Governor of Hawaii, and that we ask him, as a great favor, to present them to the President of the United States.

There was a well-attended meeting last evening at the Chinese United Society hall, to consider matters of interest to the Chinese population, at which the above resolutions were

unanimously adopted. Rev. E. W. Thwing made the leading address, outlining the history of the Chinese in Hawaii and presenting arguments why there should be some modification of the present exclusion laws.

## CONSUL SPEAKS.

The Chinese Consul was present at the meeting and spoke enthusiastically, promising to send a copy of the resolutions adopted to the Chinese Ambassador at Washington.

The following committees were appointed:

Information—Rev. Thwing (chairman), C. K. Ai, Chu Gem, G. Kim Fook and Ho Fon.

Working Committee on China—Yee Chim (chairman), Lam Kam Chin, Chang Shai, Chun Keng Hom and Mo Man Ming.

Committee on Local Influences—Wm. Y. Kwai Fong (chairman), Chun Ming, Chang Kim, Goo Kwai Long and Luke Chan.



**WE HAVE  
BEST MEATS  
in the city.**

**WE WANT  
YOUR TRADE**

Let us supply you  
a few days  
and satisfy  
you if it is  
possible.

**C. Q. Yee Hop  
& COMPANY**

**At Thrum's Book Store**

Easter Cards and Novelties,  
Society Stationery,  
Best Typewriter Papers,  
Many Books by Good Writers.

**HAWAIIAN FOLK TALES**—the only  
collection of local legends, finely  
illustrated, price \$1.75.  
**HAWAIIAN ANNUAL**—the recog-  
nized reference book of island in-  
formation, price 75 cents.

**Mr. and Mrs. Hashimoto  
MASSEURS**



**RHEUMATISM,  
BRUISES,  
SPRAINS,  
TIRED  
FEELING,  
and other ail-  
ments  
QUICKLY  
RELIEVED.**

444 KING STREET Telephone 658

**Pure-Bred  
POULTRY  
FOR SALE.**

WHITE LEGHORN COCKERELS,  
BROWN LEGHORN,  
ENGLISH DORKINGS,  
BLACK MINORCAS,  
ONE PEN BUFF WYANDOTTES,  
WHITE ORPINGTON COCK—Crystal  
strain.  
EGGS from choice stock in season.  
Address: W. C. WEEDON,  
Box 658, Honolulu.

**Iron Beds,  
Mattresses,  
Furniture.**

**Coyne Furniture Co., Ltd**



Have you seen our new stock of

**Belt Buckles  
and Pins?**

They are elegant. Now on ex-  
hibition in one of our windows.

**J. A. R. Vieira & Co.**  
Manufacturing Jewelers,  
113 Hotel St.

**1908 STYLES**

**— And —  
SPRING PATTERNS**

NOW TO BE SEEN AT  
**W. W. AHANA & CO., LTD.**

FASHIONABLE TAILORS  
41 KING ST. Phone 535

## FAIRCHILD ASKS FOR MORE TIME

**Wants to Communicate With  
Col. Spalding Who Is on  
the Ocean.**

George S. Fairchild, manager of Ma-  
kee Sugar Company, sent a letter to  
Governor Frear yesterday afternoon in  
reply to the Governor's letter of last  
Saturday, making an offer of settle-  
ment in the Kapaa land matter. This  
letter was delivered at the Capitol by  
Mr. Fairchild in person, but Governor  
Frear had left for the day, and Secre-  
tary Mott-Smith immediately sent it  
out to his house.

The letter stated that while Mr. Fair-  
child had full authority to act for the  
Mahee Sugar Company, still matters  
had arisen which had never been  
brought to the attention of Colonel  
Spalding, the principal owner of the  
stock of the company, and therefore  
Mr. Fairchild would not like to act on  
these matters without presenting them  
to Colonel Spalding. The Colonel is at  
the present time on the ocean some-  
where between India and Italy, and  
hence cannot be communicated with by  
cable. The belief is expressed that by  
the time Governor Frear returns from  
Washington Mr. Fairchild will have  
had opportunity to communicate with  
Colonel Spalding. He therefore asks  
for further time in which to reply to  
the Governor's proposal in regard to  
the Kapaa lands.

The particular new matter which has  
arisen seems to Mr. Fairchild to  
require some time, is the portion of the  
government's proposal regarding North  
Oleeha. In the proposal made by the  
government the following requirement  
is made of the Mahee Sugar Company.  
The Mahee Sugar Company to convey  
to the government the lands of Wai-  
pouli and North and South Oleeha;  
raise the dam of northerly Kapaa res-  
ervoir about ten (10) feet or so as to  
increase the reservoir's capacity about  
70,000,000 gallons; pay the cost of said  
appraisement; and convey to the gov-  
ernment other lands acceptable to it of  
the value of \$12,876.42. (Note: In this  
estimate the government stands the  
cost of all the fencing excepting one-  
half (1/2), that across Anahola, Kama-  
lomalo and Kealia.)

The lands of North Oleeha are not  
owned by the Mahee Sugar Company,  
and hence in order to comply with this  
condition it will have to purchase them.  
There are sixteen persons interested in  
their ownership, so that naturally the  
negotiations for their purchase cannot  
be expected to be concluded quickly.  
These lands contain 222.5 acres of cane  
land, but no water. In its proposal the  
government offers, if the proposed ex-  
change is effected, to lease them to the  
Mahee Sugar Company at an upset  
rental of \$1301.62 per annum, so that it  
is to be assumed that the lands are  
appraised by the appraisers at somewhere  
near eight times that amount, which  
would be \$10,412.

These North Oleeha lands are un-  
der lease to the Mahee Sugar Company  
under a lease having about four years  
yet to run. When the lease was made,  
Judge Wiedemann was alive, and the  
portion he did not own was owned by  
three Hawaiians. One of these has  
since died, leaving a husband and four  
children, thus increasing the owners of  
this portion of the land from four to  
seven. Judge Wiedemann has since  
died, increasing the number of owners  
of his portion of the property to nine.  
Mr. Fairchild expresses himself as  
very well satisfied with the general  
principles and conditions of the propo-  
sition of exchange made. "There are  
some of the conditions which I should  
like to see changed," he said, "and I  
shall present them to the Governor. It  
is the first basis actually formulated  
on which an exchange could be made,  
and I think that the Governor ought  
to be congratulated on it."

## PLANS FOR THE THIRTY TEACHERS

**Leave Here July Sixth and the  
Coast Probably Two  
Months Later.**

Superintendent Babbitt has made  
complete arrangements for transpor-  
tation and for their stay on the coast,  
for the thirty school teachers to go  
from here to attend the summer ses-  
sion of the University of California.  
They are to leave here on the army  
transport sailing from here July 6.  
The summer session begins earlier  
than that, but some of the courses do  
not begin until July 15 and so teach-  
ers from here can attend any of these  
latter courses. In order to be back  
in time for the beginning of the school  
work in the fall these teachers will  
have to leave San Francisco by the  
transport leaving August 5. But the  
question will come up at the next  
meeting of the Board whether these  
teachers cannot be permitted to re-  
turn on the transport leaving Septem-  
ber 5, which will bring them here  
just a few days after the term begins.

The fee for the summer session is  
\$15, but Mr. Babbitt has made ar-  
rangements for a proportionate re-  
duction for teachers from here ar-  
riving after the session has begun.  
Board can be obtained in Berkeley at  
from \$25 to \$35 a month at places ap-  
proved by the dean of the University.  
During the latter part of the ses-  
sion there will be a number of most  
interesting excursions. One of these  
will be to Luther Burbank's farm.  
Another will be to the Lick Observa-  
tory.

It has not yet been decided how  
the thirty teachers who are to go will  
be selected. It will probably be by  
lot. Already seventy-five of the teach-  
ers have made application.

### ON THE MONGOLIA.

Among the passengers on the Mon-  
golia is C. H. Kuan and his wife of  
Hongkong. He is a civil engineer, a  
graduate of Cornell University. His  
wife is a graduate of London Univer-  
sity, and is considered of the highest  
type of Chinese beauty. She dresses  
according to the European custom. They  
have been traveling extensively in Eu-  
rope. His father is reputed to be worth  
\$10,000,000, having extensive mining  
interests and silk stores in Singapore  
and Hongkong. Mrs. Kuan's father is  
reputed to be worth \$30,000,000, and re-  
cently passed through here, returning  
home after a tour of the world.

Mr. and Mrs. Kuan were guests at  
the Chinese Consulate during their stay  
here.

If you have anything to sell, tell  
about it in the market place. Buyers  
and sellers meet in our classified ad-  
vertisements.

### BISHOP STREET EXTENSION.

In the proceedings begun by the  
Superintendent of Public Works for the  
extension of Bishop street in connection  
with the Mahuka site for the Federal  
building, a stipulation was filed yester-  
day in the circuit court giving the de-  
fendants until Thursday to answer.

### CHRONIC DIARRHOEA CURED.

Some physicians claim that chronic  
diarrhoea can not be cured. Don't you  
believe it. There are incurable cases,  
but none so bad that they can not be  
helped by Chamberlain's Colic, Cholera  
and Diarrhoea Remedy, and even tem-  
porary relief means much to one so  
sorely afflicted. For sale by Benson,  
Smith & Co., Ltd., agents for H. I.

## LATEST COAST, EASTERN AND FOREIGN NEWS NOTES

### COAST NEWS.

There is a rush of miners to Prince  
Rupert.

Bats are increasing along San Fran-  
cisco's waterfront.

Santa Cruz wants a visit from the  
whole fleet or none.

Stanford University has acquired  
Cooper Medical College.

Jackson Farley, a Mendocino pioneer,  
is dead at the age of 103.

San Diego provided 33,000 oranges for  
the men on the ships.

President Ripley of the Santa Fe  
railroad is ill at Bakersfield.

The Peruvian cruiser Almirante Grau  
has arrived at San Francisco.

The naval parade at San Francisco  
will be four and a half miles long.

Sunday concerts have been resumed  
in Golden Gate park in San Francisco.

Governor Gillett with his staff has  
gone to San Diego to welcome the fleet.

The prohibitionists hope to make San  
Jose, Cal., a dry town at the next elec-  
tion.

The Southern Pacific has abolished all  
second-class coaches on its California  
lines.

E. H. Harriman is said to have gained  
control of the water supply of Cali-  
fornia.

"Packy" McFarland knocked out  
James Britt in the sixth round in San  
Francisco.

The San Francisco Gas and Electric  
Light Co. refuses the courts access to  
its records.

Albert Wieland, son of a former  
wealthy San Francisco brewer, recently  
died in Italy.

Union laundry wagon drivers in San  
Francisco are waging a war on Japa-  
nese laundries.

Salt Lake City will send 250 boy  
cadets with a band to honor the fleet  
at San Francisco.

Fugitive J. Dalzell Robertson of the

California Safe Deposit & Trust Co.  
has returned to stand trial.

Eight new Stanford track records  
have been established during the past  
year by the university athletes.

The wife and daughter of Admiral  
Evans have arrived at Paso Robles.  
The Admiral is much improved.

If rain does not fall within ten days  
in California it is feared that many  
crops will be a failure this year.

Governor Gillett is being petitioned  
to grant a legal holiday the day after  
the fleet arrives in San Francisco.

Architect Albert Pessis of San Fran-  
cisco, after a thorough inspection, de-  
clares the City Hall dome to be safe.

Strict rules have been issued regard-  
ing the movements of vessels in San  
Francisco bay during the stay of the  
fleet.

The Lincoln-Roosevelt League is  
gaining great strength in its fight  
against the Herrin political machine  
in California.

William J. Penny, a banker of Cuba,  
New York, was fatally stricken with  
heart trouble at the Hotel Stewart in  
San Francisco.

Expert craftsmen robbed Lundy's  
jewelry store on Market street of \$45,-  
000 worth of jewelry. No clue has yet  
been obtained.

The Berkeley schools may have to  
close for lack of cash, the citizen's  
failure to vote bonds causing a crisis  
in the department.

The San Francisco Board of Public  
Works has asked for an appropriation  
of \$6,000,000 for sewers, pavements, and  
sewer constructions.

Hiram C. Millard, brother of Bailey  
Millard, the author, was instantly killed  
by accidentally falling over a cliff  
near Alum Rock, San Jose.

Brigadier General Sauck of California  
has given notice that the National  
Guard companies must be maintained  
with full membership or be disbanded.

St. Mary's College baseball team of



## Economy in Clothes Price

Yet improvement in clothes looks.  
Does this appeal to you this Spring, Sir?

We do not boast when we  
say that we can fit you better  
and cleaner and with more  
style than your tailor can. We  
utter only a clothing fact, for  
Stein-Bloch made our Spring  
and Summer styles.

And we can do all this at a  
saving to your finances that will  
surprise you.

**M. McINERNY, LTD.**

## Last Week of a Big Sale Yee Chan's Nuuanu Street Store

**WILL POSITIVELY CLOSE NEXT SATURDAY.**

Everything in it must be sold before then. No offer will be re-  
fused for any of the articles. Everything at your own price. Sale  
Imperative. No Reserve.

**FANCY DRY GOODS BOOTS and SHOES FURNISHING GOODS**

These are all of the same quality you find in our other store, but  
the price is different.

**BUY WHILE YOU HAVE THE OPPORTUNITY. SALE WILL END SATURDAY  
APRIL 25TH. STORE WILL THEN CLOSE.**

## Sale of BOYS' CLOTHING

Boys' Wash Suits and all Wool Suits at Big Discount This  
Week.

### WASH SUITS

\$1.25 value, price now 85c	\$2.25 value, price now \$1.40
\$1.50 value, price now \$1.10	\$2.50 value, price now \$1.50
\$1.75 value, price now \$1.25	\$3.00 value, price now \$2.00

Stop in and see our line of Boys' Regatta Wash Suits.  
They are the very latest in the market.

**A. BLOM** Model Block  
Fort Street

ish the navy yards at Charleston, Port  
Royal, Portsmouth, N. H., New Orleans,  
Key West and Mare Island.

Samuel Gompers, President of the  
American Federation of Labor, declares  
that the workers were in no way re-  
sponsible for the recent money troubles.

Jane Addams, the social reformer,  
has been denied a chance to address a  
Roman Catholic body because of the  
supposed sympathy of Hull House with  
anarchy.

Prince Helie de Sagan and Mme.  
Gould have sailed for Europe. It is  
rumored that they were married in  
New Jersey a few hours before the  
steamer sailed.

Three dead, one hundred injured, and  
a loss of \$10,000,000 is the result of a  
fire which wiped out one and one-half  
square miles of buildings in the town  
of Chelsea, near Boston.

Mrs. Jere Cooke has refused to se-  
cure a divorce from her husband, a  
minister who eloped from Hempstead,  
Long Island, with Floretta Whaley,  
and who is now living in San Fran-  
cisco.

It is reported that America will de-  
mand reparation from Japan for the  
outrageous attack of Japanese rowdies  
upon Consul-General Straight and the  
servants of the American Consulate at  
Mukden.

Oscar Lovell Griggs, dismissed from  
the faculty of the University of Chi-  
cago some time ago because he joined  
the Free Love cult, has married Miss  
Aba Beall Cox of Canton, Ohio, a gra-  
duate of the Woman's College of Balti-  
more.

President Roosevelt has invited  
Grover Cleveland, Andrew Carnegie,  
John Mitchell, W. J. Bryan, and James  
J. Hill to attend a conference at the

White House to discuss the conserva-  
tion of the natural resources of the  
country.

Senator Curtis introduced a bill to  
require corporations organized under  
Federal or State charters to register  
with the Department of Commerce and  
Labor and secure a permit therefrom  
before attempting to transact business  
in a State or Territory other than that  
in which it is organized.

### FOREIGN NEWS.

Two thousand Chinese perished in the  
Hankow floods.

High police officials of Moscow are  
being prosecuted for corrupt acts.

Two American fishing vessels have  
been seized by Newfoundlanders.

Women smoking in Continental res-  
taurants causes but little comment now-  
adays.

Several political pictures and car-  
toons have been barred from the Paris  
salons.

The United States and Russia are  
said to have reached an agreement over  
Manchuria.

Miss Mary Robinson, one of the wit-  
nesses in the famous Druce case, has  
been sentenced to four years' penal  
servitude for wilful perjury.

Whitlaw Reid, American Ambassa-  
dor to Great Britain, in a recent speech  
delivered before the Chamber of Com-  
merce of Luton, praised San Francisco  
for its wonderful recuperative spirit.

If by June next Belgium has not an-  
nexed the Congo Independent State in  
acceptable terms the British govern-  
ment is determined, with the co-opera-  
tion of the American government, to  
take measures which will compel the  
Congo government to observe its treaty  
rights, which have been "openly and  
persistently violated."



# Vapo-Cresolene

(Established 1879)  
An Inhalation for  
**Whooping-Cough, Croup,  
Bronchitis, Coughs,  
Diphtheria, Catarrh.**  
Cresolene is a Boon to Asthmatics.

Does it not seem more effective to breathe in a remedy for diseases of the breathing organs than to take the remedy into the stomach?  
Cresolene cures because the air, rendered strongly antiseptic, is carried over the diseased surface with every breath, giving prolonged and constant treatment. It is invaluable to mothers with small children.

Those of a Consumptive Tendency will find immediate relief from Coughs or Inflamed Condition of the throat.  
**ALL DRUGGISTS.**  
Send postal for descriptive booklet.  
Vapo-Cresolene Co.  
150 Fulton Street,  
New York.



## Hawaiian Opera House "The Mascot"

By an all-star cast of local amateurs under direction of

**Mr. Hugo Herzer**

BENEFIT OF

## THE KUNALU ROWING CLUB

ON THURSDAY AND SATURDAY  
EVENINGS, APRIL 23 and 25, 1908.

GORGEOUS COSTUMING

BEAUTIFUL SINGING

PROLOG, MIRTH,  
MUSIC AND FUN

Wall, Nichols Company, Ltd.  
Box Plan open Monday, April 20.

EDISON

## Phonographs

Hawaiian News Co., Ltd.

## Stationery ★ Stationery

Step into our store and ask to see our fine line of Ladies' and Gents' SOCIETY PAPER, and at New York addresses.  
The very latest Books of Fiction by every mail.  
WALL, NICHOLS CO., LTD.

CUT PRICES

## Millinery Goods

AND

## Trimmed Hats

SALE BEGINS  
SATURDAY, APRIL 19

UYEDA

1028 NUUANU AVENUE

R. W. PERKINS,

## PHOTOGRAPHER

Studio on Hotel Street near Fort.

## Bikes Painted

TO LOOK EQUAL TO NEW

**Y. YOSHIKAWA**  
163 KING STREET

## Wah Ying Chong Co.

King Street, Ewa of Fishmarket  
DRY GOODS and FURNISHING  
GOODS OF EVERY DESCRIPTION

## AUTOS

REPAIRED BY OUR AUTO EXPERT  
**Schuman Carriage Co., Ltd.**  
Merchant Street



## VELOX PRINTS AT NIGHT

Learn Developing and  
Printing. We will be  
glad to explain any-  
thing that troubles  
you.

Honolulu Photo-Supply Co.  
"Everything Photographic", Fort St.

# SPORTS

## M. C. C. MEN MAY PLAY

Cabled Request for a Cricket  
Match Comes From  
Suva.

A cable was received from Captain Phillips of the S. S. Aorangi by Theo. Davies & Co. yesterday, asking that a cricket match be arranged while the vessel is in port.

The cable was sent from Suva. The Aorangi is due here on the 29th inst. The request for a game has excited much interest among local cricketers, for this is the first instance of a game having been suggested by cable, as far as Hawaii is concerned.

It is probable that the Marylebone Cricket Club team, which has been touring Australia, is returning home by way of the States, and that the eleven are taking passage by the Aorangi. Robert Anderson has the matter in hand, and arrangements of some kind will be made today to accommodate the visitors. The cricket season hasn't started locally yet, and the visit of the English team, if such occurs, will benefit the game immensely.

The M. C. C. team is a fairly representative one, but lost the majority of the test matches to the Australians.

## MITSUKA MAY MEET ROBERTS

There was much talk of wrestlers and wrestling on the streets yesterday. Much praise was heard for the showing made by Froelcher, Roberts and Kanane, and the opinion seemed to be that the sailor is a comer.

Mitsuka and his trainer were on hand at the Orpheum yesterday afternoon to discuss a match with Sailor Roberts, who was represented by Hans Froelcher. Mitsuka's manager, K. Ono, failed to put in an appearance, however, and the others could do nothing without him. The crowd waited till nearly 6 p. m., and then broke up. There will be another meeting at 1 p. m. today, at which it is hoped that all interested will be present on time.

A match between Roberts and Mitsuka looks good. Roberts is strong and clever, and the Japanese is also as strong as a bull, and is said to be the most aggressive wrestler in the Territory. He is conceded to outclass all the other Japanese wrestlers in Hawaii.

Hans Froelcher leaves for the Coast today, but will return in a month or six weeks with his wife. He will then be prepared to tackle any proposition that presents itself in his special line.

## THE SCORES IN WAIKIKI LEAGUE

The scores in Sunday's Kapiolani League games were as follows:

123456789  
Y. T. W. 5 0 1 2 3 5 1 2 1-20  
Twilights 0 2 1 0 0 0 1 4 2-10  
Base on balls—Off Voeller, 4; off Freitas, 7. Struck out—By Voeller, 6; by Freitas, 6. Two-base hits—Madelros, Marshall, Chillingworth, Pedro, Fernandez. Passed balls—Sebastian, 2; Enos, 2. Three-base hit—W. Aylett. Time of game—1h. 50m.

123456789  
Reliance 0 0 0 1 0 0 0 5 1-7  
Leahis 1 0 2 0 0 0 1 0 0-4  
Time of game—1h. 29m.  
Umpire—A. Kia.

## PROGRAM FOR BOYS' CLUBS.

The annual field day of the Boys' Club will be held at the boys' field Saturday afternoon, May 2, commencing at 2:30. The meet is open to all school boys of good standing. The following events have been decided on: 100 yards dash, 880 yards run, 120 yards hurdle, half-mile relay, 220 yards dash, 440 yards run, 50 yards dash, shot-put, high jump, pole vault, three-legged race, hack race, kicking the football, consolation race, 220 yards. Open to anybody who has not won a prize.

## PRICKLY CACTUS JUICE WILL KILL MOSQUITO LARVAE

Editor Advertiser.—While I was in Europe last summer I was asked if we had ever tried the use of the prickly cactus (Opuntia vulgaris) to prevent the breeding of mosquitoes. I could get no reliable information as to how it was to be used, so thought no more of the matter.

However, I now find that it has been used successfully in the French colonies. Dr. Sauzeau de Paybarn, in an article in the "Annales d'Hygiene et de Medicine Coloniale," says that if the fleshy leaves of the plant are cut up into pieces and mixed with water, a mucilaginous mixture is soon made, and spreads out on the surface of the water, forming exactly like petroleum, an isolating layer which prevents the larvae of the mosquito from coming in contact with the air, thus destroying them in fifteen to fifty hours, depend-

## Short and Sweet

The Kapihli Athletic Club meets tomorrow night, at the usual time and place.

Jimmy Williams has been elected captain and manager of the Advertiser baseball team.

The Beretania Tennis Club's invitation tourney will commence, May 13. The competition is open to any player in the Territory and no entrance fee will be charged. Intending players should send their names to Secretary R. B. Rietow, not later than May 11. The winner will get a silver cup and the runner-up a fine racket.

The Kapiolani League baseball games at the park on Sunday, resulted as follows: Young Tidal Waves 20, Twilights 10; Reliance 7, Leahis 4.

St. Louis again put it over the Diamond Head nine at the ball park on Saturday, winning by a score of 5 to 1.

Hilo baseball season starts next Sunday at Moohau Park.

The Aalas won the championship of the Riverside Junior Baseball League on Sunday, through the default of the Chinese Alohas.

The Asahis beat the Sweet Violets at Aala Park on Sunday.

## From the Files

Smithson of Oregon set a new world's record of 0:62-5 for the 50 yards high hurdles.

Britt says that he will quit the ring for good.

Packy McFarland will wait a year before tackling Joe Gans.

The Britt-McFarland house was close to \$8000.

Owen Moran, failing to get a return match with Attell, has sailed for England.

Jim Jeffries sparred five rounds for charity in Los Angeles.

Young Erne won from Tommy Murphy.

Tony Ross practically knocked out Mike Schreck.

Nelson fights 45 rounds with Unholz on May 18.

## PRINTERS' LEAGUE FULLY FLEDGED

At a meeting of the Printers' Baseball League held last night in the roof-garden of the Young Hotel, George Henshall was elected president of the league; W. R. Farrington, vice president; Ed. Towse, secretary, and J. W. W. Brewster, treasurer and manager.

The constitution and by-laws were adopted. It was decided that the league shall consist of Stars, Bulletins, Advertisers, Paradise of the Pacific and Mercantile Printing Co.

The season will open on Sunday May 10 with games between the Star and Advertiser and the Bulletin and Mercantiles. The last games will be played on July 19.

No league players will be allowed and no player may play any of its carriers.

Sam Chillingworth volunteered to umpire the games and his offer was accepted.

Votes of thanks were passed to C. F. Chillingworth and W. H. Hoogs for gifts of medals; to Alexander Young for the use of the hotel, and to J. W. W. Brewster for his hard and disinterested work in organizing the league.

## JOHNSON WON AT HALEIWA.

A golf tournament played on Sunday at Haleiwa, under the auspices of the Haleiwa Golf Club, resulted as follows:

Gr. Hdk. Net  
H. Johnson 94 15 79  
Dr. H. Wood 93 10 83  
A. S. Mahaulu 84 se 84  
St. L. Bidgood 102 12 90  
J. S. Orme 111 17 94  
J. Little 112 18 94

On Sunday, May 17, there will be a big tournament at Haleiwa for two prizes to be put up by the hotel.

## LARGE PURSES FOR HILO RACES

Programs for July 3-4 Should  
Make Local Horsemen  
Enthusiastic.

The Hilo Fourth of July program has come to hand and it is a cracker-jack. Over \$2600 is offered in prize money and the track events are calculated to gladden the hearts of the horsemen of the Territory.

There will be a big Wild West show, as well as the races and the prizes are big enough to attract the cream of the local ropers and riders.

The program follows:

JULY 3.

1.—Preliminary roping contest.  
2.—Five furlongs, free-for-all; first prize, \$200.  
3.—Cowboy's relay race, one mile; first prize, \$25.  
4.—Merchants' Stakes, one mile, Hawaiian bred; first prize, \$500.  
5.—Pig-roping; prize, the pig.  
6.—Stake race, for Japanese horses.  
7.—Three-eighths mile dash, Hawaiian bred; first prize, \$150.

JULY 4.

1.—Five furlongs, free-for-all; first prize, \$200.  
2.—Roping contest finals, first section; prizes, \$150, \$50, \$25.  
3.—Six furlongs, Hawaiian bred; first prize, \$200.  
4.—Roping contest finals, second section.  
5.—Merchants' Stakes, one mile and one-eighth, free-for-all; first prize, \$500.  
6.—Bronco bucking contest; first prize, \$50.  
7.—Half mile, Hawaiian bred maidens, first prize, \$100.  
8.—One mile Japanese race; first prize, \$50.  
9.—Wild steer riding; first prize, \$25.  
10.—Three-eighths mile race, named horses (Phillip, Defender, Racine Murphy) weight-for-age; Hawaiian bred catchweights; first prize, \$150.  
11.—Six furlongs, free-for-all; first prize, \$250.  
12.—One mile lunas' race, each man to ride his own horse, first prize, \$50.  
13.—Bucking race; first prize, \$25.  
In all running races there must be four to enter and three to start.

The entrance fee in the running races will be ten per cent. of the purse. Entries close June 25.  
In the roping contest the four best ropers on the first day will contest the finals on the second day.  
The three-eighths mile race on the first day has been put on the program with a view to getting the entries of some of the Honolulu match racers.

## STAVORDALES ARE COMING

The Miles Stavordale Quartet, one of the most famous musical organizations in the States, will pass through by the S. S. Marama, due here May 1, en route to Australia, where they will play a season, under the management of Harry Rickard.

The quartet sings and plays a variety of instruments. There will be a performance at the Orpheum while the steamer is in port, either a matinee or an evening show, at popular prices.

## ST. LOUIS VS. OAHU COLLEGE.

The St. Louis College baseball team will cross bats with the Oahu College nine on the Punahou campus at 3:30 p. m. today. The line-up of the St. Louis nine will be as follows: Joe Clemens c., Wm. Espinda p., A. Dreier, Jr., 1st b., H. English 2d b., E. Honan 3d b., Y. Ayau s., Wm. Hoopai r. f., D. Arcia c. f., D. Markham l. f.



A Good  
Complexion  
is admired by  
all men and—  
most women.

**CREME DE  
CAMELIA**  
(A Liquid Powder)

gives the skin a clear, rosy  
tinge and helps make the  
face attractive. 50 cents at all  
Druggists

Troy Pharmaceutical Company  
Ask your druggist for a free sample.

## HOTEL ST. FRANCIS

SAN FRANCISCO.

This hostelry possesses all the best features of the world's finest caravansaries, and has added many ideas to the sum of hotel happiness.

It has introduced to Pacific Coast Hoteldom, the Electric Grill, Pneumatic Tube service, Magnate Clock system and today represents the farthest advance of science in hotel service in America.

Rates—European—from \$2 upward.

Under the Management of  
**JAMES WOODS.**

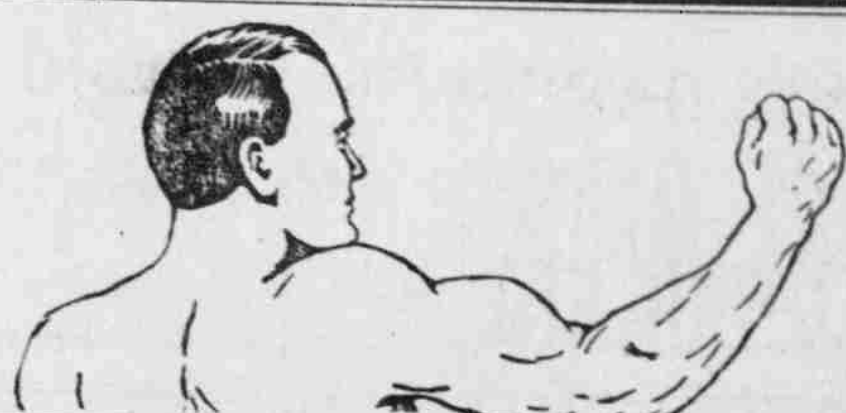

## Pumps Vim Into Worn-Out Men

If you feel tired and stupid, with no ambition to get out and hustle; if you have spells of despondency and a desire to give up the fight, you need new energy. The race is to the strong. Show me a failure and I'll show you a weakling, lacking in courage, strength and ambition, three essentials to the make-up of a successful man.

I can take a man like that and pump new energy into his body while he sleeps, and in a few weeks' time transform him into a giant in strength and courage. It is proven that energy and electricity are one and the same thing. If you lack this energy, you can get it only by filling your nerves with electricity. Electro-Vigor does this. Wear it while you sleep. Feel its invigorating stream of electric life in your nerves, its vitalizing spark in your blood. You wake up in the morning full of new life, new energy, and courage enough to tackle anything.

Electro-Vigor is an electric body battery which sends a steady current of electricity into the nerves and vitals, building up vitality and strength and removing the cause of disease. No pain can exist in a body charged with electric life. You can have no rheumatism, no weakness, no inactive parts, for the life

generated by this appliance gives health and strength to every organ.  
Electro-Vigor is not an electric belt. It never needs charging, for it makes its own power constantly.

After the use of Electro-Vigor I have regained my lost power, and am feeling strong and well again. I would not take a thousand dollars for what your treatment has done for me.

WM. H. ALLEN,  
283 San Carlos ave., San Jose, Cal.

## I GIVE IT FREE

Get my 100-page book, describing Electro-Vigor, and with illustrations of fully developed men and women, showing how it is applied.  
This book tells in plain language many things you want to know and gives a lot of good, wholesome advice for men. I'll send this book, prepaid, free, if you will mail me this coupon.

**S. G. Hall, M. D.**  
1302 Fillmore Street,  
SAN FRANCISCO.

Please send me, prepaid, your free 100-page illustrated book.

Name .....  
Address .....

## Belts

The best you ever had for the price  
25c. TO \$1.50

**L. AHOY.**  
Nuuanu below Hotel St.

## J. A. GILMAN

SHIPPING AND COMMISSION  
MERCHANT

INSURANCE  
FIRE and MARINE

Agent For—

ARTHUR SEWALL & CO.

Bath, Me.

PARROTT & CO.

San Francisco.

## KIORA

That's what the New Zealanders say when refreshing. It means "Good Health." "Aloha" or "Frost." It doesn't matter what you say when you are drinking with us, however, for our liquors are so good and pure that they cheer the heart at all times and under all circumstances.

**Hoffman Saloon**  
Hotel Street, near Nuuanu

## Naniwa & Co.

CONTRACTORS AND BUILDERS

MASONS, CARPENTERS, DRAYMEN  
Room 180 - Magoon Bldg.

## J. M. LEVY & CO.

PHONE 76

FAMILY GROCERS

## There's a Reason

for it, if you hold your paper or book too close or too far from your eyes when reading. We'll tell you what it is.

**A. N. Sanford**  
Optician, Boston Building.

## Try Me for Your Sole

Don't throw away your shoes because the soles are worn through, heels run down or linings worn out. Bring them to me. You get what you want when you want it.

**Vicker's Shoe Repair Shop**  
1119 Union St., near Hotel.

## Easter Hats

STILL TIME TO GET THEM AT  
**MISS POWER'S**  
Boston Building



## MADAME LAMBERT

FASHIONABLE DRESSMAKER  
Ladies' Material Made Up to  
Fit and in the Latest Fashion  
HARRISON BLOCK  
Telephone 192

## Advanced Styles Millinery

MRS. DUNN'S SHOP,  
Harrison Building

## Beautiful Plants and Boquets

Mrs. Ethel M. Taylor  
YOUNG BUILDING

## You Have the Floor

We have the MATTING. It's just what your floor needs to make your home look well appointed. These swell new importations from China and Japan are the very best in plain, colored and figured goods, and they make the handsomest and most serviceable floor covering. Our Chinese Twisted MATTING RUGS and our Japanese Blue and White COTTON RUGS are worth seeing.

**Lewers & Cooke, Ltd.**  
177 S. KING ST. Phone 755



THE  
**Pacific Commercial Advertiser**  
A MORNING PAPER.

WALTER G. SMITH

EDITOR

TUESDAY : : : : : APRIL 21

**THE PROHIBITION WAVE.**

Some Southern California towns and one whole county went dry the other day and a few towns in the north followed suit. Sonoma county, a wine-growing district in the northern part of the State, defeated the anti-saloon people, but this victory was measurably offset by the dry victory at Vacaville—an important railroad town in the Sacramento valley. At present the prospects are believed to favor a dry California outside the large cities and a few wine-growing counties, with a fair chance to bring the cities, through legislative action, under a high-license law.

The prohibition movement in the East and Middle West, is making steady progress. In the recent spring elections thirty-five whole counties have been added to the prohibition column, mostly in Michigan and Illinois, 1500 cities, towns and villages having voted against the saloon. About one-half of these constitute net prohibition gains. In addition to this, there are innumerable reports from Eastern States of villages where liquor has long been sold going dry under local option laws. We note further, in liquor trade journals, that whisky drummers, coming back from the South, report that Mississippi and Louisiana are likely to go for prohibition. All liquor journals agree that the whisky trade is greatly depressed.

Some of the reports from cities which are trying prohibition are most satisfactory in the moral and economic sense. According to reports made by City Comptroller Goldsmith of Atlanta, Ga., March 19, 1908, the city will have fully \$100,000 more to spend this year under prohibition than was provided for in the January estimates. "The increase in taxable values," declares Comptroller Goldsmith, "will range from \$3,000,000 to \$5,000,000 on real estate alone. The city's financial condition is splendid," he concluded. Atlanta's Chief of Police says: "Under high license this city reports total number of arrests from January 1 to February 15, 1907, as 2684. Under prohibition from January 1 to February 15, 1908, total number of arrests recorded was 1430. Arrests for drunkenness January 1 to February 15, 1907 (license), 676; arrests for drunkenness (under prohibition) January 1 to February 15, 1908, 134."

The Mayor of Knoxville, Tenn., says: "During the first three months under prohibition (November 1, 1907, to February 1, 1908) there were 549 arrests in Knoxville. During the same months one year prior there were 1045 arrests."

"The total arrests for drunkenness from November 1, 1907, to February 18, 1908, were 296. For the same months one year before there were 649."

"Savings accounts are climbing, industrial insurance is being promptly paid, children and wives are better clad, and the money which formerly went to saloons is now being largely used for the betterment of home conditions."

Here is the report of L. H. Putnam, Chief Probation Officer of Birmingham, Ala.:

"Total arrests January, 1908 (under prohibition), 553; January, 1907 (license), 774."

"Arrests for drunkenness January, 1908, 50; January, 1907 (under license), 174."

The Chief of Police of Asheville, North Carolina, says: "Total arrests January 1 to February 27, 1908 (under prohibition), 349; January 1 to February 27, 1907 (under license), 417."

"Arrests for drunkenness first fifty-eight days 1908 (prohibition), 50; first fifty-eight days 1907 (license), 171."

The Mayor of Champaign, Ill., reports prohibition results as follows: "Under license, October, November and December, 1906, January and February, 1907, total number of arrests 293; under prohibition, October, November and December, 1907, and January and February, 1908, total arrests 79."

"Arrests for drunkenness, five months above noted (under license), 177; under prohibition, arrests for drunkenness, five months above noted, 51."

The stock arguments against prohibition, namely, that it does not prohibit and that, by prohibiting, it chills prosperity, contradict each other. In the places where the open sale of liquor has been abolished, the reports are in accord as to the economic benefits derived; and so far as enforcement is concerned, the verdict is with Father Kelly, who is quoted by Mr. Dooley as saying that "the Prohibitionists have made drink wrong to take, hard to get, and turr'ble bad whin ye git it."

**PROGRESS OF HARMONY.**

The retirement of A. G. M. Robertson from the chairmanship of the Republican Territorial Committee and of Harry Murray from the chairmanship of the Republican County Committee helps clear the way to party harmony.

So does the endorsement in the organization camp of a good man for mayor and another good man for campaign manager.

By a new deal all around—a complete organization of the committees to begin with—and a determination to name a ticket worthy of the party of moral ideas, the Republicans can sweep the field.

While not authorized to speak for the Civic Federation—no member of the Advertiser family, so far as we know, belonging to that body—we assume that it asks nothing of the Republican party but clean men and clean policies; and that the greater part of its voting strength will go to a reputable Republican ticket. It is a cheering sign that the organization is beginning to take notice of that strength and respect it. The lowest vote the Federation ever polled on Oahu was that for High Sheriff Henry in the special county election, a total of between 800 and 900, exclusive of the ballots that were thrown out. In a subsequent election the Federation influenced or led or acted in harmony with, a very much larger number, electing sound Democrats over unsound Republican candidates. To every politician it was plain that the Republican party could not expect to carry a straight ticket made of crooked material over the combined and federated opposition; hence the prompt and gratifying response to harmony proposals. As things are now going, the party will win by deserving to win; it will be lifted out of the atmosphere of saloons and slums and become worthy of the support of all good citizens.

**SPLENDID OPPORTUNITY FOR STUDENTS.**

The arrangements Superintendent Babbitt has made for transportation by army transport for thirty of the teachers in the public schools of Hawaii, to attend the summer session of the University of California, is something that ought to prove of very high value to the schools of this Territory. The transportation secured is practically free, the only expense being a payment of a dollar a day for subsistence while on the transport. The Superintendent has also arranged for board and lodging in Berkeley at places approved by the officer of the university who has the habilitation of students under his charge, at prices from \$25 to \$35 a month.

All this will give opportunity for a score and a half of the teachers of our public schools to spend two months of study in one of the great universities of the country at a cost little more than nominal, and during the vacation period of their own school year. This summer session of the University of California is designed to meet real purposes. The courses presented are university courses. They are presented by university professors of the highest standing. They lead to definite university credits for those who so desire. They may be taken as a definite part of a university course.

The Star thinks that Dr. Wood was a costlier President of the Board of Health than Pinkham. It is true that a sanitary fire, authorized by him, got away from the Fire Department and burned Chinatown, but that was not Dr. Wood's fault. Besides, the United States paid the adjudicated fire claims afterward. In Pinkham's case, extravagance was almost a matter of routine. To pay \$10,000 for buildings with which to bluff Wallach and his friends was a mere matter of course under the late regime.

To relieve the unemployed in Kingston, Ontario; the city opened relief works, paying the men who worked on them a dollar a day. As soon as the work started a number of union men appeared and organized the laborers, who then promptly went out on strike for union wages. This was carrying the thing to too fine a point, and the city withdrew its appropriation for the needy.

**PROF. GILMORE MAY  
HEAD NEW COLLEGE**

The Board of Regents had a special meeting yesterday to authorize Regents Gartley and Hosmer, who are going East, to make large purchases of apparatus for the new institution. Dean Pope and Regents Campbell and Smith were allotted the task of selecting a library. President Cooper received a cablegram from President Schurman of Cornell University recommending Prof. John W. Gilmore of the Pennsylvania State University for President of the Hawaii College of Agriculture and Mechanic Arts and Messrs. Gartley and Hosmer were delegated to interview Prof. Gilmore. The latter was an agricultural teacher in a Honolulu school a few years ago and went from here to the Philippines.

**EXCURSION TO COME**

(Continued from Page One.)

ship service, you would have tourists by the hundreds all the year round, but as it is now, when a person does get here, they are sometimes obliged to wait weeks before they can get back home again.

"In speaking about steamship service, I am naturally not in favor of foreign ships carrying the passengers, and I am just as naturally strongly in favor of the subsidy bill. I think perhaps that the bill will go through this year, and if it does, I understand that a number of new ships will be put on the Pacific run, which will include Honolulu as one of the ports of call. "Honolulu should have tourists, and have them in large numbers, and whenever I get a chance I always put in a good word for the Paradise of the Pacific, as well as the Paradise of the World."

"In the newest folder of the Santa Fe railroad, which is called 'To London Through America,' and which was published for my use in the Orient, Hawaii is given a good deal of space, and on this trip I am taking seventy-five large cases of them to be used in distribution all over the Far East."

"Just before I left San Francisco I talked with a large party at the Fairmont Hotel who are coming down shortly for a visit, which will extend until after the fleet leaves here."

"Regarding the special excursions that are planned to leave San Francisco with the fleet, I understand that there will be at least five ships, providing they can be filled, and from what I could learn the rates will be within the reach of all, and the tourists can either come ashore or stay on board during their stay here."

"In conclusion, I want to say that I think Hawaii has a good deal to look forward to. The note here can rest assured at any rate that whenever I can help Hawaii I will."

**A SAD MISTAKE.**

An elderly man arrived at a football ground, on the occasion of a county cup-tie, carrying two large wicker baskets. "These 'ere pigeons are to tell the people at home 'ow things are goin'," he explained. "Every goal we score I'm goin' to let a blue bird loose, and if the other side gits a goal a white 'un's goin' up." Unfortunately, a youth with an eye to fun took advantage of the fancier's attention being centered on an exciting piece of play to liberate the whole of the birds. "Now you've done it, young feller," said the old man, as he glared at the culprit; "it'll cost me sixpence for a telegraph 'ome to stop 'em from 'aving the band out. All them pigeons goin' off together was to be a sign as 'ow our chaps 'ad killed the referee!"

**CLEARING WAY FOR HARMONY.**

A. G. M. Robertson has announced his intention to retire from the chairmanship of the Republican Territorial Central Committee. He has held the position two terms. He says he does not think his duty to the party requires that he should retain the position longer. Harry Murray has announced that he will retire as chairman of the Republican County Central Committee.

**ISOLATION HOSPITAL.**

The last Legislature made an appropriation of \$1500 for an isolation hospital for contagious diseases at Hilo. This is now to be built very shortly.

**A WONDERFUL DISCOVERY.**

This is the age of research and experiment, when all nature, so to speak, is ransacked by the scientific for the comfort and happiness of man. Science has indeed made giant strides during the past century, and among these—by no means least important—discoveries in medicine comes that of **THERAPION**. "This preparation is unquestionably one of the most genuine and reliable Patent Medicines ever introduced, and has, we understand, been used in the Continental Hospitals by Ricord, Rostan, Jobert, Velpeau, Maisonneuve, the well-known Chassaignac, and indeed by all who are regarded as authorities in such matters, including the celebrated Lallemand and Roux, by whom it was some time since uniformly adopted, and that it is worthy the attention of those who require such a remedy we think there is no doubt. From the time of Aristotle downwards, a potent agent in the removal of these diseases has (like the famed philosopher's stone) been the object of search of some hopeful, generous minds; and far beyond the mere power—if such could ever have been discovered—of transmuting the base metals into gold is surely the discovery of a remedy so potent as to replenish the failing energies in the one case, and in the other so effectually, speedily and safely to expel from the system the poisons of acquired or inherited disease in all their protean forms as to leave no taint or trace behind. Such is the New French Remedy **THERAPION**, which may certainly rank with, if not take precedence of, many of the discoveries of our day, about which no little ostentation and noise have been made, and the extensive and ever-increasing demand that has been created for this medicine wherever introduced appears to prove that it is destined to cast into oblivion all those questionable remedies that were formerly the sole reliance of medical men.—Diamond Field Advertiser, Kimberley.

**Honolulu's Climate**

is the most evenly-tempered and altogether agreeable in the world.

But it's easy to take cold here, because it's easy to be careless; and it's very hard to shake one off.

**Our Cold  
Chocolates**

are specially prepared to meet the climatic conditions of Honolulu; and they are a

**SAFE, SURE CURE FOR COLDS**

COUGHS AND GRIPPE

SPEEDILY CURED

Price 25c

**HOLLISTER DRUG CO.**

Limited

FORT STREET



THIS WEEK YOU CAN SEE

THE  
**NEW STANDISH**

PATTERN OF TABLE SILVER-WARE IN OUR WINDOW.

This is the very latest pattern in silverware from New York. The design is plain, yet beautiful and artistic.

THIS LINE IS SOLD AT STRICTLY NEW YORK PRICES.

**H. F. Wichman & Co.**

LIMITED

Leading Jewelers

1042-1050 FORT STREET

**Combination  
Lunch**

CHANGE OF MENU

EVERY DAY

25c, 35c, 50c and 75c Lunches.

**Alexander Young Cafe**

READ THE ADVERTISEE

WORLD'S NEWS DAILY

**Easter '08**

Our spring purchases are practically all here now, and measured from every viewpoint, we believe this year's showing to be far in advance of any previous year.

Of course, at this season, everything else fashion-y centers around the millinery. That's first. Then come suits, tailored and shirt-waist, particularly the latter in the balmy climate. Our showing of these is hard to beat.

Skirts, waists and coats have not been neglected, while Easter accessories, such as

**VEILS,  
PARASOLS,  
GLOVES,  
RIBBONS,  
Etc.,**

will be found here to just suit you.

**EHLERS**

GOOD GOODS.

**THE TORCH  
THE CANDLE  
THE LAMP  
THE GAS LIGHT  
THE ELECTRIC LIGHT**

These are the steps in the development of the lamp, and a marvelous growth it is.

Are you using the latest and best light, Electricity?

If not, consult without further delay

**The Hawaiian Electric Co., Ltd.**

King St., near Alakea.

P. O. Box 144.

**J. LANDO**

**Has Moved to 152 Hotel Street  
Opposite Young Hotel.**

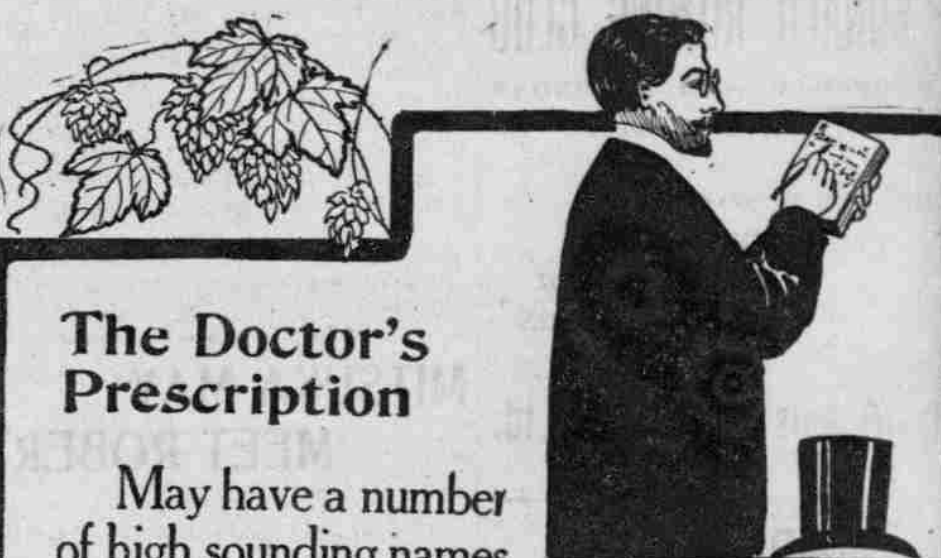
**The Doctor's Prescription**

May have a number of high sounding names in it, but if it is a tonic you get the same ingredients with a good flavor in

**RAINIER BEER**

It makes rich, red blood and is liked by everyone, from baby to grandpa.

Honolulu Agents.

RAINIER BOTTLING WORKS

Phone 1331.

**New Goods**

Cloth and Paper Screens, Embroidered Silk Crepe, Grass Linen and Lawn Shirt Waist Patterns, Carved Tables, various sizes; Satsuma, Sandalwood Fans.

**SAYEGUSA**

Nuuanu Street, Above Hotel Street.

**HEINZ**

Dill Pickles, India Relish, Sweet Pickles, Apple Butter, Sweet Gherkins, Baked Beans, Vinegar.

And every other one of the famous 57 has just been received.

**H. Hackfeld & Co., Ltd.**

DISTRIBUTORS

**Fresh Shad  
Fresh Salmon**

The most delicious fish brought to this market. On ice, ex-Alameda, and ready for delivery.

**Metropolitan Meat Company, Ltd.**

Telephone 45



## ALL TRAFFIC WILL BEAR

### The High Comparative Rates of Travel in Hawaiian Waters.

The world's record highest fares charged for water voyages of between two and five hundred miles are as follows.

#### THE 200-MILE RECORD.

Hawaii—Honolulu to Kapaa, Kauai (return), 200 miles, \$14.00, or seven cents per mile.

Australia—Mackay to Bowen (return), 210 miles, \$11.00, or 5 1/4 cents per mile.

New Zealand—Gisborne to Napier (return), 172 miles, \$5.50, or 5 cents per mile.

Hawaii wins hands down, Australia comes second, New Zealand third, and the rest of the world, including America, is out of the race.

#### THE 300-MILE RECORD.

Hawaii—Honolulu to Laupahoehoe (return), 374 miles, \$25, or seven cents a mile.

New Zealand—Taumaranui to Wanganui (return), 300 miles, \$19.25, or 6 1/2 cents a mile. (River trip down and up rapids—lower rates to actual settlers.)

Australia—Mackay to Cairns (one way), 370 miles, \$15.00, or 4 cents a mile. (Return fares at greatly reduced rates.)

In transportation charges by water, Hawaii stands superlative; hers are the highest in the world, and have been for half a century. In 1865 it cost \$25 to go to Hilo and return from Honolulu, and that is the fare today. Until recently it cost \$2.25 for the round trip from San Pedro to Catalina Island, California, nearly 4 cents a mile. The Californians cried extortion, and the rate was lowered to 2 1/4 cents a mile, but Hawaii seems content to forever stand still, so far at least as the transportation problem is concerned. All inter-island fares are quoted at or about seven cents a mile—the highest water mileage rates in any part of the seven seas.

New Zealand thought until recently that hers was the glory of charging the tourist the highest regular rates by water. On the Wanganui river, the pride of Maoriland, a charge of \$19.20 is made for a round trip of 300 miles; but the government, public and tourist bureau raised such a protest that the rates were lowered for the actual residents on the river, and in all probability the government will be compelled by public clamor to either take over the Wanganui line, or authorize the Tourist Department to purchase and run rival boats at a fair rate of passage. It is due the Wanganui Company to state that it has spent tens of thousands clearing the river of obstructions. The start of the journey is made with a steam launch strong enough to thump broadside over shallow ledges of solid rock, and change of steamers is made twice before the end of the run is negotiated. Then, again, these boats are handled up stream by chains and wire ropes. Talk of expense! And yet we hold the world's record of over-charging the passenger, and have held it for fifty years.

Australia has tried to compete with New Zealand and Hawaii in startling the tourist by charging what she believed to be the highest passenger rates in the world, but she comes a poor third, with barely 5 cents a mile to her credit, and that for a local run along the forlorn coast of North Queensland between Mackay and Bowen.

It is the boast of Australasia that her laborers are the highest paid in the world, and that the minimum wage of two dollars a day of eight hours, with double pay all round if a Marlinpike is turned over by one of the crew of a Sunday, makes it necessary to charge fares that startle foreigners; but even then she falls far below the high-water mark set by our Hawaiian inter-island transportation companies half a century ago, and still maintained.

In other parts of the world the cost of transportation has steadily decreased. Ten years ago Thomas Cook & Co. ran an excursion steamer from New York city to the Mediterranean, charging a minimum of one thousand dollars for the cruise. The Germans saw that there was money in this—there usually is in anything that Cook conducts—so they put on a bigger and better boat, cutting the cost of the cruise to \$700.

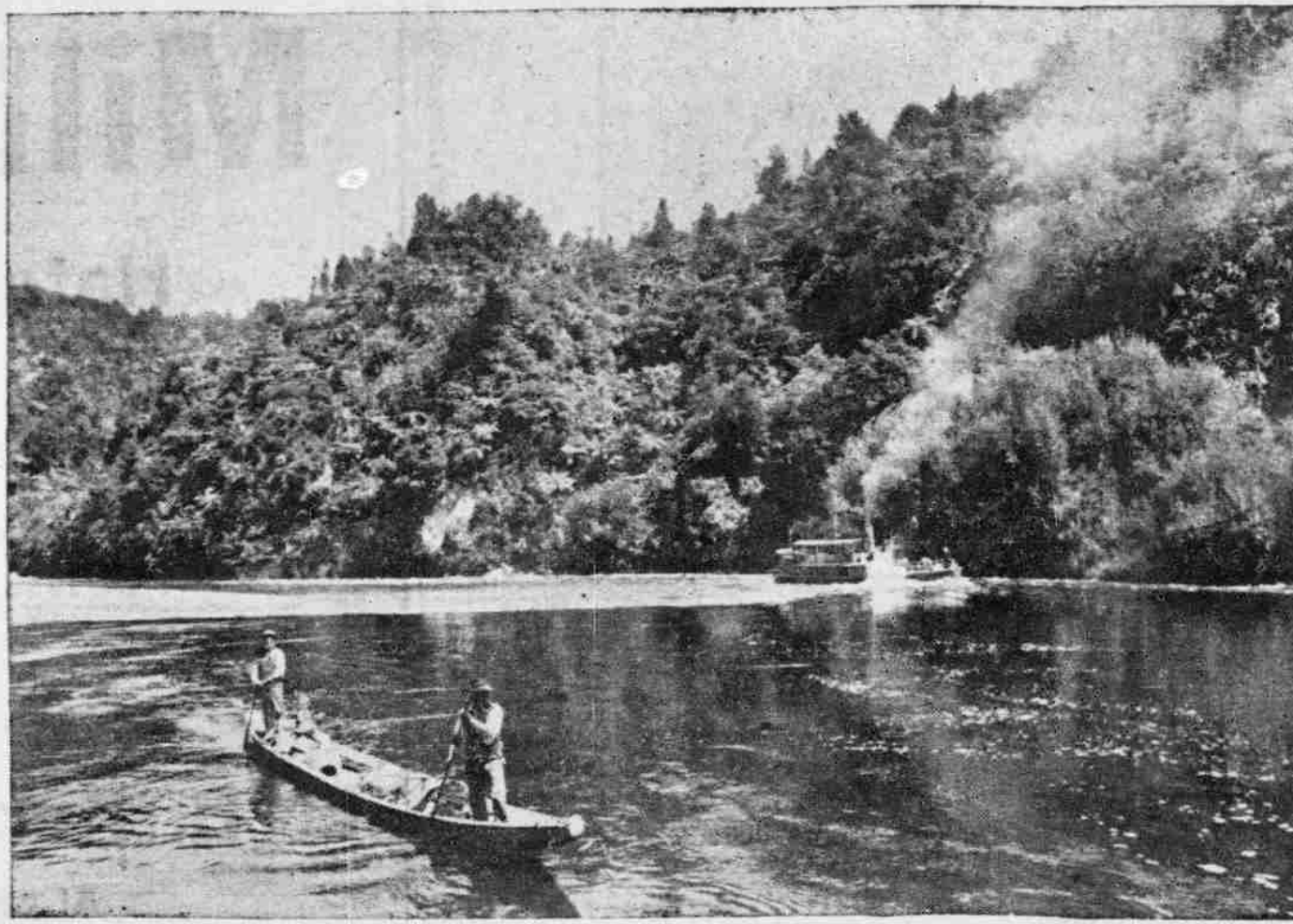

GOING UP NGAPORO RAPIDS, NEW ZEALAND.

The second most expensive bit of water travel in the world, the Wanganui river trip, six cents a mile.

Then another company put on a still finer boat, and reduced the cost to \$500. A bright American got up an annual cruise to the Orient, chartered the largest steamship in the world, and gave a 72-day Mediterranean cruise for \$400. The Hamburg-American cut it to \$300 for a 90-day palatial cruise, and England began sending pound-a-day cruising yachts to the Mediterranean; they all make money, and now, instead of five or six hundred Americans, at most, making the Mediterranean cruise, ten thousand embark annually, one cruising vessel alone carrying each February from New York 700 cruisers, mostly school teachers and clergymen's families, for \$400, including all shore expenses, and a 72-day cruise, or about the cost of a return from New York to Honolulu and a side trip to Hilo—a journey of 23 days at most.

It costs \$50 on almost any of the big liners to cross the Atlantic in the off season, a journey from 50 to 100 percent longer than that from San Francisco to Honolulu. Even in the season, there are splendid vessels of 8000 tons that carry first-class passengers across for \$50 and \$60—against the \$75 paid for the Honolulu-San Francisco

compelled progressive moves that benefited both public and stockholders. The company learned that low rates meant increased passenger traffic, more settlers, more freight and a building up of the country in a way that vastly benefited the carrying company. Some day, and it is bound to come, keen-eyed capital in America will note the opportunities that are being thrown away in Hawaii, and relief will arrive, and our proud spirit be broken, for to some other land will then pass the proud record of the world's highest water passage rates. New Zealand has made the South Sea Islands the happy hunting grounds of the Australasians, by conducting cruises among them at a moderate cost to the cruiser. A foolish Federal coastal regulation, wrongfully applied to Hawaii, holds us back, but the invitation for others to come in and exploit our inter-island trade is so strong that, with a little proper promotion, it must soon come—and then, perhaps, we will show New Zealand what we can do when we make up our minds to go in for the "square deal."

Los Angeles is organizing a Hawai-

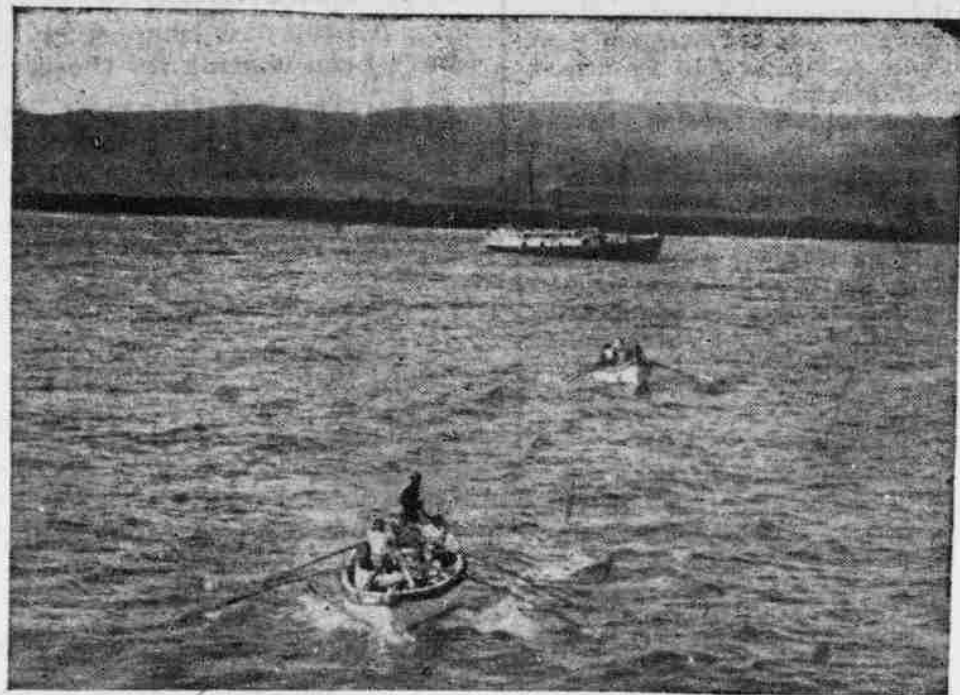

AN INTER-ISLAND BOAT.

The most expensive bit of water travel in the world, between the islands of Hawaii—seven cents a mile.

trip on boats not nearly so fast as those on the Atlantic.

What an invitation for some steamship company—such as the United Fruit—or for a party of capitalists to organize a Hawaiian exploiting company and reach out for the rich, golden harvest that is being neglected in Hawaii. The men who made the islands of the Caribbean Sea the happy stamping grounds of the American tourist by putting on a service of popular priced passenger boats, would do well to exploit Hawaii, and a little active promotion in that direction would perhaps bring results.

New Zealand built up the fourth largest steamship company flying the British flag in twenty-five years from a tiny steamer not larger than the smallest of our inter-island fleet, by just such methods that if pursued in connection with these islands would make the fortunes of the promoters and develop our resources to an extent we little dream possible today. Fortunately for the New Zealand company, it had a government to deal with that did not fear its growing monopolistic methods, but by law

ian Island cruise. It is among the first of its kind, and necessarily more or less in the nature of an experiment, and therefore more costly than the South Pacific or Atlantic Ocean cruises, but once the rut is formed, regular Hawaiian Island cruises must follow—that is as inevitable as were the Caribbean cruises from the Atlantic States, and the South Sea Island cruises from Australia.

Australia and New Zealand combined have not the population of our Pacific States, but their people have been systematically trained and tempted to travel by the offer of low transportation fares, with the result that freights have followed the passenger. Fortunately for Hawaii, it seems now that diversified farming and other kindred interests are to have an opportunity. It will no longer be possible, perhaps, for one concern to corral everything. Already there is a breaking away. New interests are beginning to demand better and more reasonable communication between the islands and with the Coast, and even the old interests are beginning to see that the colossus

they have built up is of clay and needs strengthening. A little fearless agitation at the crucial moment and a victory can be won that will lift transportation in these islands from the jogging that is has followed so drowsily for fifty years.

A fearless appeal to the Interstate Commerce Commission, a petition to Congress to legislate on Territorial transportation fares by land or water, an arousing of our own people to bring facts and figures of inter-island and Hawaiian-Pacific Coast commerce before the coming Territorial Legislature, and agitation, agitation, agitation, will educate men of means at home and abroad to the wonderful possibilities before those progressive enough to take in hand the intelligent development of transportation facilities to and among these islands. Then, and not till then, perhaps, will the smaller resources of Hawaii be permitted to expand and develop. It may be a matter of pride to some that transportation charges among the Hawaiian Islands are the highest in the world, but to the many a change that would tempt the small farmer, rather than forbid him, to come and locate, and not to insult the intelligence of the tourist that he passes us by, must seem preferable.

The whole world is educating its people to travel by offering cheap transportation rates, and the dividends of the transportation companies are increasing. Hawaii alone remains aloof and rebuffs the stranger wishing to cruise to and among the most beautiful bits of island scenery in the whole world. A remedy is in the hands of those in charge of the present transportation facilities; it also is within reach of the people, either through combination or legislation. A united request from all the islands for a reduction of fares in Hawaii to an equality with those prevailing in other parts of America might arouse the patriotism of those who now control the destinies of these islands. If not, then a plain presentation of facts and figures to both Legislature and Congress must certainly remove from Hawaii the obstruction and stigma of maintaining—as she has for half a century—the most forbidding transportation rates in the whole world.

## THOUSANDS SEEK IT

Many Honolulu People Join in the Search.

Nights, of tossing—days of misery; Nearly crazy from the constant itching;

Such is the lot of every sufferer With Eczema, Piles or any itchiness of the skin.

Thousands seek and fail to find relief.

Doan's Ointment will cure all itching skin diseases.

David J. DeGarmo, liveryman, of 1010 Maple Ave., Laporte, Ind., says: "Several years ago when I was in the blacksmith business I found that Doan's Ointment was a fine remedy for cuts, burns, bruises or any skin eruption. Since then I have resorted to the use of Doan's Ointment many times and always found it prompt and effective in every case. It heals up the affected parts quickly. I am glad to recommend Doan's Ointment for all the purposes for which its use is indicated, and have advised persons needing such a preparation to get your remedy and give it a trial."

Doan's Ointment and Doan's Backache Kidney Pills are sold by all chemists and storekeepers at 50 cents per box, six boxes \$2.50, or will be mailed on receipt of price by the Hollister Drug Co., Honolulu, wholesale agents for the Hawaiian Islands.

#### NEARLY A CENTENARIAN.

Mariano Rosa, a Filipino, died at the Leahi Home on Sunday at the unusual age of ninety-nine years and ten months. He was born in the Island of Cebu, and has been at the Leahi Home for about a year.

#### DON'T NEGLECT A COLD.

Perhaps you believe you will be able to throw off every cold you contract. You may have done so many times before, and yet the very next cold may develop into pneumonia. You can not always tell the condition of your system, and it is better to take precaution than to risk this dangerous disease. Chamberlain's Cough Remedy will promptly cure your cold and leave your system in a healthy condition. For sale by Benson, Smith & Co., Ltd., agents for H. L.

# ARROW

## COLLARS

DONARA

AMOLEK

CLUPECO SHRUNK      QUARTER SIZES

An Arrow Collar rightly chosen sets right on your shirt, is becoming to your face and fits your neck. 15c.—9 for 25c.

CLUETT, PEABODY & COMPANY, TREY, N. Y.  
Makers of Cluett Shirts

## Upholstery Fabrics

### MAKE THE OLD LOOK LIKE NEW.

Your upholstered furniture—the pieces you prize most highly on account of the associations they recall—can be made to look beautiful and to be serviceable. You should have the frames repaired and repolished, that is all of the wood that shows after the piece is upholstered. Then let us reupholster the pieces.

We have just received a fine lot of upholstery goods as follows:

**TAPESTRIES**—Art goods and new effects, and fine reproductions of old-time tapestries, the latter being patterns and colorings suitable for use on antiques and colonial furniture.

**BROCATS.**  
**SILK DAMASKS.**  
**VELVETS AND FLUSHES.**

We guarantee all of our work to be first-class in every particular. Our upholsterers are Europeans who have been at their trade from boyhood. We do no shoddy work and have no boy labor.

Estimates cheerfully given on upholstery work, cushion work, etc., and work turned out promptly.

**J. HOPP & CO.**

155 KING STREET. (Lowery & Cooke Building.)

## KOA FURNITURE

representing the best efforts of skilled workmen who fashion by hand is shown in our windows. It is

### DE LUXE

in every particular, superior in every way to the koa furniture shown in shops.

**We Want You to Inspect and Criticize**  
whether or not you buy.

## HAWAIIAN OFFICE SPECIALTY CO., LTD.

931 FORT ST.

## The Home of Sweets

### Get Your Candies

and your

## Ice Cream

at the

## PALM CAFE

## Grand Reduction Sale

FOR LADIES' AND GENTLEMEN'S HATS

### PANAMAS and STRAWS for MEN, TRIMMED HATS for LADIES

Fine opportunity for EASTER HATS going at nearly half price.  
Same reduction on FLOWERS, RIBBONS and FRAMES

## K. ISOSHIMA

30 SOUTH KING STREET NEAR BETHEL

## FRENCH LAUNDRY

J. ABADIE - - - Proprietor

Ladies' and Gents' Washing Done First-class.  
Gloves and Ostrich Feathers.  
Wool and Silk Made Cleaner by a New French Process.  
Charges reasonable. Give us a trial.

258 BERETANIA STREET : : : : 'PHONE 1491

## Lin Hop

Come, King and River Streets

**MAKES AND REPAIRS  
BOOTS AND SHOES**

By Modern Machinery

Men's sewed soles.....75c  
Heels put on.....25c

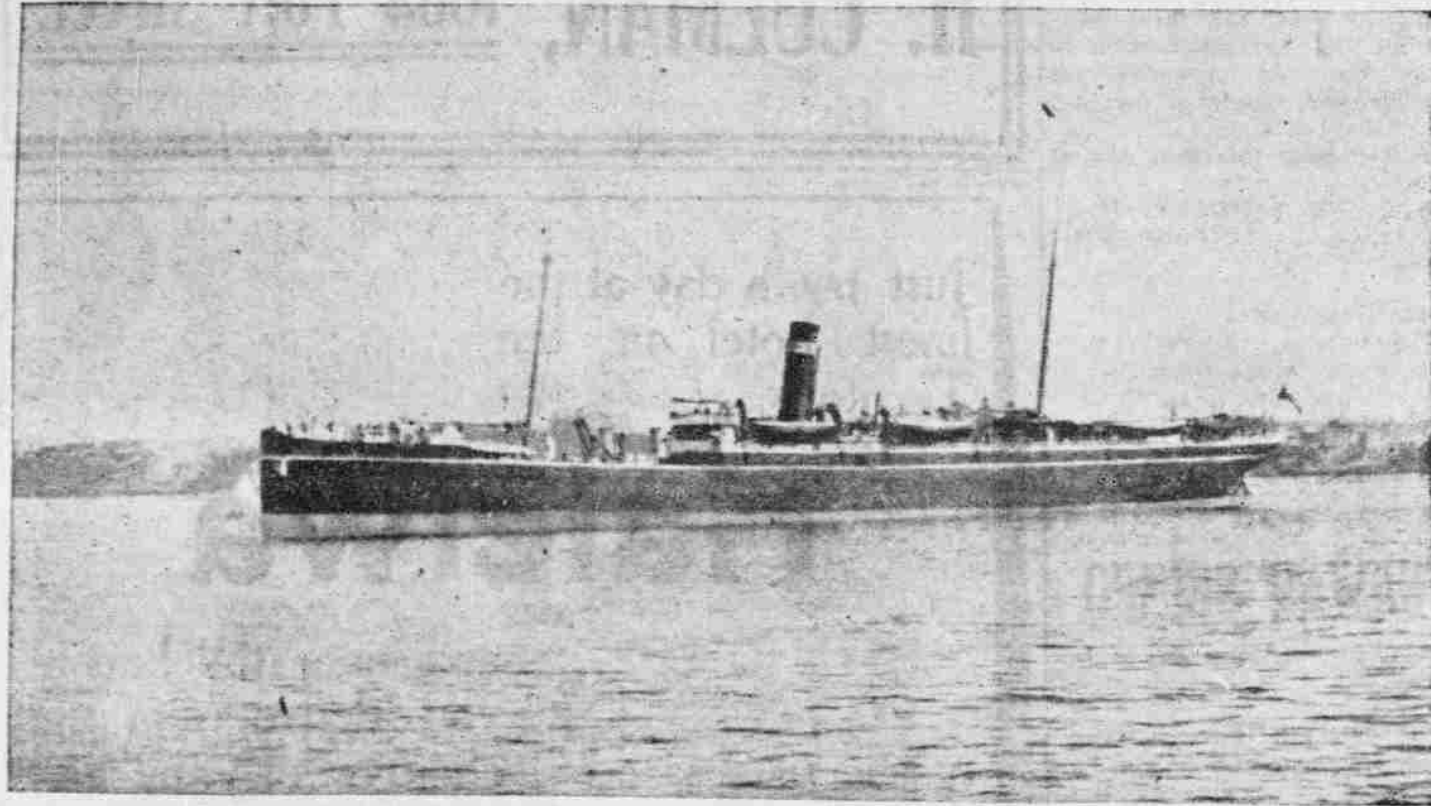

A. U. S. N. CO.'S STEAMER

Wins third place for charging the highest world's fares for short runs along coast of Queensland, Australia.



### KOOLAU RAILWAY

TOWARD KAHUKU.					
Station	Distance	Daily	Daily	Pare Sat. Sun. and Holidays	Pare Sat. Sun. and Holidays
Kahana	0.00	11.00	1.32	to	to
Punaluu	2.17	11.11	1.42	\$ .10	\$ .05
Haleaha	3.00	11.17	1.46	.15	.10
Kaluauul	4.13	11.23	1.50	.20	.15
Hauula	4.89	11.30	1.53	.25	.20
Kaipapau	6.27	11.36	1.58	.30	.25
Lala	8.45	11.46	2.06	.40	.30
Kahuku	11.00	11.58	2.15	.55	.40

TOWARD KAHANA.					
Station	Distance	Daily	Ex. Sunday	Pare Sat. Sun. and Holidays	Pare Sat. Sun. and Holidays
Kahuku	0.00	12.40	3.00	to	to
Lala	2.55	12.49	3.12	\$ .15	\$ .10
Kaipapau	4.73	12.57	3.22	.25	.15
Hauula	6.11	1.02	3.28	.30	.20
Kaluauul	6.87	1.05	3.35	.35	.25
Haleaha	8.00	1.09	3.41	.40	.35
Punaluu	8.83	1.13	3.47	.45	.35
Kahana	11.00	1.23	3.58	.55	.40

Connecting at Kahuku with the O. R. & L. Co.'s 9:15 a. m. train from Honolulu.

Returning, leaves Kahana at 1:32 p. m., connecting with the afternoon train for the city which leaves Kahuku at 2:30.

JAMES J. DOWLING, Supt.  
R. S. POLLISTER, G. P. & T. Agt.

### Oahu Railway

#### TIME TABLE

##### OUTWARD.

For Wailanae, Wailua, Kahuku and Way Stations—9:15 a. m., 9:30 p. m.

For Pearl City, Ewa Mill and Way Stations—17:30 a. m., 9:15 a. m., 11:05 a. m., 2:15 p. m., 3:30 p. m., 5:15 p. m., 7:30 p. m., 11 p. m.

For Wahiawa—9:15 a. m. and 5:15 p. m.

##### INWARD.

Arrive Honolulu from Kahuku, Wailua and Wailanae—8:36 a. m., 5:31 p. m.

Arrive Honolulu from Ewa Mill and Pearl City—17:46 a. m., 8:36 a. m., 10:38 a. m., 1:40 p. m., 4:31 p. m., 5:31 p. m., 7:30 p. m.

Arrive Honolulu from Wahiawa—8:36 a. m. and 5:31 p. m.

Daily. Ex. Sunday, 8 Sunday Only.

The Haleiwa Limited, a two-hour train (only first-class tickets honored), leaves Honolulu every Sunday at 8:22 a. m., returning, arrives in Honolulu at 10:10 p. m. The Limited stops only at Pearl City and Wailanae.

G. P. DENISON, F. C. SMITH, Superintendent, G. P. & T. A.

### Wm. G. Irwin & Co., Ltd.

#### AGENTS FOR THE

Royal Insurance Co., of Liverpool, England.

Scottish Union & National Insurance Co., of Edinburgh, Scotland.

Wilhelm of Magdeburg General Insurance Co.

Commercial Assurance Co., Ltd., of London.

### Fire Insurance

#### THE B. F. DILLINGHAM CO., LTD.

General Agents for Hawaii

Atlas Assurance Company of London.

New York Underwriters' Agency.

Providence Washington Insurance Company.

### WM. G. IRWIN & CO., LTD.

#### SUGAR FACTORS AND COMMISSION AGENTS

Wm. G. Irwin, President and Manager

John D. Spreckels, First Vice-President

W. M. Giffard, Second Vice-President

H. M. Whitney, Treasurer

Richard Ivers, Secretary

W. F. Wilson, Auditor

#### AGENTS FOR

Oceanic Steamship Co., San Francisco, Cal.

Western Sugar Refining Co., San Francisco, Cal.

Baldwin Locomotive Works, Philadelphia, Pa.

Newall Universal Mill Co., Manufacturers of National Cane Shredder, New York, N. Y.

Pacific Oil Transportation Co., San Francisco, Cal.

### College Hills

In response to public demand we have included College Hills in our parcels delivery route and our wagon leaves town every day for College Hills and Waikiki at 10:30 a. m.

### Territorial Messenger Service

Phone 361

### FRANKLIN Air cooled cylinder.

CADILLAC An easy going car.

CAMERON A new car here, and good.

We are agents for these machines and have an invoice on the way.

### Associated Garage

H. E. MURRAY, Manager.

Merchant St. Phone 388.

### READ THE ADVERTISER

WORLD'S NEWS DAILY

### PRODUCTS OF

## Love's Bakery

Machine-manufactured Goods; Baked Daily

### Saloon Pilot

### Pilot and Soda Crackers

are for sale by the following firms:

HENRY MAY & CO.,

J. M. LEVY & CO.,

T. H. DAVIES & CO.,

H. HACKFELD & CO.,

C. J. DAY & CO.,

GONSALVES & CO.

### RED +

### Household Accident Cases

Containing everything necessary to treat cases of accidents until arrival of a doctor.

### An Absolute Necessity

in every home, particularly where there are children.

PRICES \$1.50 TO \$7.50

### Benson, Smith & Co.

LTD.

Corner Hotel and Fort Streets

### Manuel Reis

#### THE LATEST MODEL POPE-HARTFORD, 1908.

The best automobile in the city, to carry four passengers, can be had at any hour, day or night, by calling up Manuel Reis, telephone 290; von Hamm-Young garage, telephone 200, or my residence, telephone 1097.

### Island Curio Store

STEINER'S

Elite Building

Hotel Street

The most complete and attractive curio store.

### Gatton, Neill & Company, Ltd.

#### Engineers and Machinists

QUEEN AND RICHARDS STREETS

Boilers re-tubed with charcoal-iron or steel tubes. General ship work.

### Perfection Home Bakery

Beretania and Emma Streets

### HOME-MADE BREAD, CAKES AND PIES

### SUPPLIES

#### OFFICE SPECIALTIES

CASH REGISTER,

TYPEWRITER,

ADDING MACHINE,

MIMEOGRAPH and

GLOBE-WERNICKE

### SUPPLIES

#### CARD SYSTEMS

### Hawaiian Office Specialty

Company, Ltd.

931 Fort Street

### NOTICE.

ANY WOMAN OF GIRL NEEDING help or advice, is invited to communicate, either in person or by letter, with Ensign L. Anderson, matron of the Salvation Army Woman's Industrial Home, No. 1680 King street.

### ROYAL HOUSE

Fourth and Howard Sts.

SAN FRANCISCO, CAL.

F. L. TURPIN, Prop.

EUROPEAN PLAN. 200-room reinforced concrete building, containing all modern conveniences. Reading Room, Ladies' Parlor, etc. Rates same as before the fire—50c, 75c, \$1.00 and \$1.50 per day. Special weekly rates. Two blocks from Fourth and Market. From dock take street car and transfer to Fourth street.

### CAFE IN CONNECTION.

### For Kimonos

SEE

K. Fukuroda

ALL COLORS AND PRICES



THE HONOLULU Y. M. C. A. BUILDING.

## QUARTER OF A CENTURY OLD

### The Silver Jubilee of the Y. M. C. A. Building Today.

Twenty-five years ago today the Y. M. C. A. building, certainly one of the skyscrapers of that era, was dedicated to the uses which have made it such a permanent and valuable adjunct to the development and growth of Honolulu. This notable anniversary is to be observed at noon and this evening under the leadership of several of the identical men who had the dedication ceremonies in charge in 1873.

The program contemplates a short praise and thanksgiving service from 12:05 to 12:30 during the noon hour and a reception and social at 8 in the evening. Mr. W. W. Hall will preside at noon and the speakers will be Rev. J. W. Wadman and Capt. Bray. This will be a sort of rapid-fire convention or gathering and is intended to attract every man who can spare the time to visit the building. Mr. Hall of course is a well known veteran in the association work. Mr. Wadman is one of the city's most popular speakers. Capt. Bray, in the days of "when we were twenty-one," was the first secretary of the association.

At eight in the evening the directors of the association, with Mr. T. Clive Davies at the head, will be in the receiving line. After this formality there will be three musical numbers. Mrs. Mackall, the soprano, and Mr. Chester Livingston will sing and Mr. W. A. Love will render a violin solo. Mr. P. C. Jones, who was chairman of the dedication committee in 1873 and who remembers all about it as if it was only day before yesterday, will give reminiscences for five or ten minutes. Mr. Jones' happiness in this line has been a very pleasant feature of a number of similar gatherings lately.

All friends of the association are invited to both the noon and evening affairs. In the New Spirit of this body there is a deep intent to acquaint the community with its purposes, methods and various activities. The Honolulu Association has a big plant, is trying to do big work and wants the cooperation and moral support of the whole town. In the last twenty-five years it has certainly kept pace. Thousands of young men have been materially benefited in the several departments of the association. It has played a distinct and effective part in the "Life of the Land." It has contributed largely to education, to athletics and to that genuine service for which all 100 per cent are striving.

That the association has done and is doing work that has appealed to the community at large and that has commanded "aid and comfort" from every direction is best evidenced from the fact that the present building is right now outgrown. For the next term of the Educational Department it will be necessary to carve three rooms out of the auditorium upstairs. The establishment is cramped for room everywhere and the plant is growing right along. Both Mr. Trent and Mr. Super may say something about these things this evening while the refreshments are being brought in from the Young Cafe.

### NEURALGIA AND SCIATICA CURED.

The great pain relieving power of Chamberlain's Pain Balm has been the surprise and delight of many sufferers from neuralgia and sciatica. The excruciating pains characteristic of these diseases are quickly allayed by this liniment. For sale by Benson, Smith & Co., Ltd., agents for H. I.

### REALTY TRANSACTIONS.

Entered of Record April 20, 1908.

A Z Hadley to C B Cockett and Rel

A G Curtis et al to John Fitzgerald

Charles K Simpson to Central Mill Co Ltd

Maukaa and hsb to Anetone Silva

Antoni Silva to S M Kanakaul...

Stephen Mahaulu and wf to Horace P Mahaulu

Territory of Hawaii by Supt of Pub

Instr to Waianae Co.

Isabella H Woods et al to Kohala Ranch Co Ltd

Pioneer Bldg & Loan Assn to Geo

P Denison

Oahu Railway & Land Co by Tr to

Robert W. Atkinson. Appl of Trustee

Mary J Dickson to Western &

Hawn Invest Co Ltd.

Meaal Kekuewa (w) to Waianae Co.

### LEASE OF KOHALA LANDS.

A lease was filed for record with Registrar Merriam conveying to the Kohala Ranch Company, Ltd., all the property in North and South Kohala owned by Isabella H. Woods, Palmer P. Woods, M. A. Blunt, wife of P. W. P. Blunt, J. F. Woods, Samuel P. Woods, Maude Woods and Lucy Woods, for a term of thirty years, at an annual rental of one dollar a year. The lessee is to pay all taxes and other charges.

## Millinery

### Hats, Flowers and Ribbons

Just received the latest and most up-to-date styles and shapes.

We are also showing a new line of Black

Voil Skirts, these are right from the factory

and are chip and natty.

### L. B. Kerr & Co. Ltd.

ALAKEA STREET

### CHINA TABLEWARE

Fine lot from the celebrated potteries of The Edwin M. Knowles

China Company, Ohio.

Dinner Sets, Tea Sets, and Everything the very Latest in the

Crockery Line. Also some decorated Austrian Dinner Sets.

### LEWIS & COMPANY, LTD.

CROCKERY AND GLASSWARE.

169 King St. Telephone 240

## Spring Styles

80 CASES 1908 MODELS 80 CASES

Per Steamer Alameda.

### LADIES'

TAN OXFORDS PAT. LEATHER OXFORDS

TAN GARDEN TIES VICI KID OXFORDS

TAN COLONIALS LACE SHOES

All the new Shapes, Styles, Patterns, and Colors. If you

have been waiting for these, come while the sizes are full.

### MANUFACTURERS' SHOE COMPANY, LTD.

1051 FORT STREET P. O. BOX 469 'PHONE 282

### TELEGRAM

Indianapolis, Ind., March 24, 1908.

Stoddard-Dayton Motor Car Co.,

Dayton, Ohio.

Model K wins first in \$2750.00 class, first in \$3500.00 class, first

in \$3500.00 and over, defeating all entries, regardless of H. P. Also

special time prize winning hill record. Model 8-H wins third in

\$1000.00 to \$1800.00 class.



HERE IS THE CAR.

### The von Hamm-Young Co., Ltd.

## Hawaiian Souvenirs

HIGHEST QUALITY

Made in H.C. HONOLULU

BEST VALUES

H. CULMAN, 1064 Fort Street.

### Just try a day at the finest hotel in the Territory

## Haleiwa

and note the benefit you derive from the change of air and scene.

ST. CLAIR BIDGOOD, Manager.



## You Can't

do better than to make your  
Stock and Bond deals through  
us. We are reliable, responsible

STOCK and BOND  
BROKERS

The RIGHT Broker in your  
business deals may mean the  
success of a big venture; the  
WRONG one, failure. When  
you're buying or selling, call on



Hawaiian Trust  
COMPANY, Ltd.

## FOR SALE

\$2,400.00

will pay for a well built house in  
Makiki district, one block mauka  
Wilder Avenue car line.

House contains two bedrooms,  
large mosquito proof lanai, living  
room, dining room, kitchen and  
bathroom.

Servants' quarters, carriage  
house.

Lot is 80x156; good lawn and  
shade.

BISHOP TRUST CO., Ltd.  
224 BETHEL STREET

William O. Smith  
Trust Department

Estates Managed, Revenues Collected,  
Loans and Investments Made.

## Insurance

AGENT FOR ENGLISH-AMERICAN  
UNDERWRITERS.

## Real Estate

FOR RENT—Large House, Beretania  
street, next to Queen's Hospital.  
FOR SALE—Lot with 2 Cottages—  
Corner Miller and Beretania streets—  
Fine lot in Palolo tract.  
House and Lot—Kewalo.  
Lots in Puunui tract.  
Houses and Lots in Palama.  
Lots in Nuuanu Valley and Kaimuki.  
House and Lot, King street, near  
Thomas Square.

## HARA FUSA

1239 KINAU STREET Tel. 1124

Massage and Hair Dressing

## BANZAI!

We have the best Japanese importa-  
tions in  
SILKS and CREPPES, NOVELTIES  
Etc.  
AMERICAN and PANAMA HATS—  
For Ladies and Gentlemen

IWAKAMI, Hotel Street

## METEOROLOGICAL RECORD.

Issued Every Sunday Morning by the  
Local Office, U. S. Weather Bureau.

Day	Apr	May	June	July	Aug	Sept	Oct	Nov	Dec	Jan	Feb	Mar	Apr
High	80.0	80.4	80.6	80.8	81.0	81.2	81.4	81.6	81.8	82.0	82.2	82.4	82.6
Low	60.0	60.4	60.6	60.8	61.0	61.2	61.4	61.6	61.8	62.0	62.2	62.4	62.6
Mean	70.0	70.4	70.6	70.8	71.0	71.2	71.4	71.6	71.8	72.0	72.2	72.4	72.6
W. Wind	1.0	1.5	2.0	2.5	3.0	3.5	4.0	4.5	5.0	5.5	6.0	6.5	7.0
W. Rain	0.0	0.0	0.0	0.0	0.0	0.0	0.0	0.0	0.0	0.0	0.0	0.0	0.0
W. Cloud	0.0	0.0	0.0	0.0	0.0	0.0	0.0	0.0	0.0	0.0	0.0	0.0	0.0
W. Fog	0.0	0.0	0.0	0.0	0.0	0.0	0.0	0.0	0.0	0.0	0.0	0.0	0.0
W. Storm	0.0	0.0	0.0	0.0	0.0	0.0	0.0	0.0	0.0	0.0	0.0	0.0	0.0
W. Hail	0.0	0.0	0.0	0.0	0.0	0.0	0.0	0.0	0.0	0.0	0.0	0.0	0.0
W. Ice	0.0	0.0	0.0	0.0	0.0	0.0	0.0	0.0	0.0	0.0	0.0	0.0	0.0
W. Snow	0.0	0.0	0.0	0.0	0.0	0.0	0.0	0.0	0.0	0.0	0.0	0.0	0.0

Note.—Barometer readings are cor-  
rected for temperature, instrumental  
errors, and local gravity, and reduced  
to sea level. Average cloudiness stated  
in scale from 0 to 10. Direction of  
wind is prevailing direction during 24  
hours ending at 8 p. m. Velocity of  
wind is average velocity in miles per  
hour. T indicates trace of rain.

WM. B. STOCKMAN,  
Section Director.

## TIDES, SUN AND MOON.

Day	Apr	May	June	July	Aug	Sept	Oct	Nov	Dec	Jan	Feb	Mar	Apr
High Tide	8:00	8:04	8:08	8:12	8:16	8:20	8:24	8:28	8:32	8:36	8:40	8:44	8:48
Low Tide	2:00	2:04	2:08	2:12	2:16	2:20	2:24	2:28	2:32	2:36	2:40	2:44	2:48
Full Moon	15	16	17	18	19	20	21	22	23	24	25	26	27
New Moon	1	2	3	4	5	6	7	8	9	10	11	12	13
Equinox	21	22	23	24	25	26	27	28	29	30	31	1	2
Solstice	21	22	23	24	25	26	27	28	29	30	31	1	2

Last quarter of the moon April 23.  
The tides at Kahului and Hilo occur  
about one hour earlier than at Hono-  
lulu.

Hawaiian standard time is 10 hours  
30 minutes slower than Greenwich  
time, being that of the meridian of 157  
degrees thirty minutes. The time while  
the blows at 1:30 p. m., which is the  
same as Greenwich 0 hours 0 minutes.  
Sun and moon are for local time for  
the whole group.

## MARINE

Under a new commanding officer,  
Captain Henry E. Morton, the Pacific  
Mail steamship Mongolia arrived yes-  
terday afternoon from San Francisco.  
She left the Coast on April 14, Tues-  
day last, and brought three days later  
mail, 191 sacks.

There were seventy passengers for  
Honolulu, including Mr. and Mrs. W.  
M. Alexander, Mrs. M. E. Alexander  
and nurse, A. W. Bottomley, J. S. Bull,  
J. A. Dougherty, Mr. and Mrs. A.  
Humburg, Rev. Leopold Kroll, Mrs. L.  
Kroll and child, Master Leopold Kroll  
III, Master Adolph Perrine Kroll, A.  
Lewis, Jr., Mrs. C. D. Lumkin, Captain  
Corwin P. Rees and wife, Mr. and  
Mrs. H. D. Sloggett and children,  
George P. Thielen, Mr. and Mrs. Wil-  
liam Waterhouse, and M. J. Dow.

The Mongolia came with 210 cabin  
passengers and 200 in the steerage,  
dropping seventy cabin passengers here  
and picking up a number for the  
Orient, whither she sails at 1 o'clock  
this morning from the Hackfeld wharf.  
Among the through cabin passengers  
are a number of prominent tea mer-  
chants going to buy for the American  
market, J. C. Whitney of Chicago, C.  
E. Wyman of New York, and William  
Hohmeyer of Formosa being of the  
number.

Charles Conlish and wife of San  
Francisco are bound for Hongkong.  
Conlish was formerly a newspaper man,  
and is now connected with the San  
Francisco Gas and Electric Company.  
He is going to China for a vacation.

## MONGOLIA'S CARGO.

P. M. S. S. Mongolia carries 3000  
tons of cargo for the Orient, consisting  
of cotton, sewing machines, boots and  
shoes and provisions. She brought 100  
tons of general for this port.

## CHINESE PRISONERS.

Aboard the Mongolia are thirty-six  
Chinese prisoners ordered deported by  
the American government. She also  
carries treasure, \$500,000 in silver bars  
for the Chinese banks.

## SHIPPING NOTES.

The tank steamer Lansing is bring-  
ing from Port San Luis 40,000 barrels  
of crude oil in bulk, valued at \$24,000.  
In docking at the Hackfeld wharf  
yesterday afternoon the Mongolia part-  
ed her bow line, her stern swinging so  
that her port side just touched the  
steamer James Makee across the slip.  
Fortunately the force was not suffi-  
cient to injure the smaller boat.

## MOVEMENTS OF SHIPPING.

ADATO, Br. S. S., from Eleale for  
Newcastle, Apr. 12.  
A. J. WEST, Am. schr., Yarnesberg,  
from Hon. for Grays Harbor, Apr. 9.  
ALAMEDA, O. S. S., Dowdell, ar. Hon.  
from S. F., Apr. 17.  
ALASKAN, A.-H. S. S., from S. F. for  
Seattle, April 18.  
ALEXANDER ISENBERG, Ger. sp.,  
from Bremen for Hon., Mar. 27.  
ALEXANDER, U. S. collier, ar. S. F.  
from Hon., Apr. 12.  
ALICE COOKE, Am. schr., ar. Seattle  
from Hon., April 1.  
ALUMNA, Am. schr., Simmie, from  
Taitai for Hon., Feb. 25.  
AMY TURNER, Am. bk., Warland,  
from Hon. for S. F., April 15.  
AORANGI, Br. S. S., from Brisbane  
for Hon., Apr. 16.  
ASTRAL, Am. sp., Dunham, from Hilo  
for Delaware Breakwater, April 6.  
ATLAS, Am. sp., from Kahului for  
Delaware Breakwater, Apr. 9.  
ALBERT, Am. bk., from Hilo for Ka-  
huala, March 19.  
ANDY MAHONY, Am. schr., Jorgen-  
sen, ar. Honolulu from Grays Harbor,  
March 29.  
ASIA, P. M. S. S., from Hon. for Yo-  
kohama, Apr. 14.  
AMERICA MARU, T. K. K. S. S.,  
Filmer, ar. Yokohama from Hon.,  
Mar. 20.  
ANNIE JOHNSON, Am. bk., ar. S. F.  
from Hilo, Apr. 18.  
ARIZONA, A.-H. S. S., Tapley, from  
Kahului for Hilo, April 18.  
ANDREW WELCH, Am. bk., ar. Hon.  
from S. F., Apr. 12.  
AURORA, Am. bk., Samuelson, from  
Newcastle for Hon., March 15.  
BILLINGS, Am. sp., from Newcastle  
for Hon., Apr. 8.  
BOREALIS, Am. schr., ar. Hilo from  
Everett, April 7.  
BUFORD, U. S. A. T., Hall, ar. S. F.  
from Hon., April 19.  
BENICIA, Am. bkt., from Newcastle  
for Hon., Feb. 27.  
B. F. PACKARD, Am. sp., St. Clair,  
sailed for Bremerton Feb. 14, from  
Montevideo, where she had put in in  
distress, Jan. 5, on voyage from Nor-  
folk, Oct. 19.  
BANGALORE, Am. sp., Colly, from  
Norfolk for Hon., Oct. 23; spoken  
Nov. 24, 7 N. W.  
CANARIAS, French S. S., from Havre  
for Hon., ashore near Tarifa, Apr. 2.  
Reported Apr. 6 full of water, prob-  
ably a total loss.  
COMPEER, Am. schr., from Hilo for  
Eureka, Feb. 7.

LOCAL OFFICE OF THE UNITED  
STATES WEATHER BUREAU.

Honolulu, Monday, April 20, 1908

Year	Mean Barom.	THERMO.					24 Hour Rainfall		WIND			Average Velocity
		Max.	Min.	Mean	Average	Average	Direction.	Average	Force			
										Clouds.....	Humidity	
1900	29.86	78	68	73	66	71	7	NE	...			
1901	29.99	79	65	72	60	78	6	SW				
1902	30.06	76	70	74	65	70	3	NE				
1903	29.94	78	67	72	10	66	5	NE				
1904	30.00	78	67	72	1.12	68	6	NE	..			
1905	30.10	80	68	74	0.01	65	3	NE		10		
1906	30.02	74	67	70	68	71	5	NE		12		
1907	30.02	75	67	71	60	66	2	NE		17		
1908	30.14	75	67	71	0.7	72	6	NE		13		
Average	30.05	77	67	72	1.77	69	5	NE				



## Fraternal Meetings

**HAWAII CHAPTER NO. 1, ORDER OF KAMEHAMEHA.**  
Meets every first and third Thursday evening of each month at 7:30 o'clock in Fraternity Hall, Odd Fellows' Building, on Fort street.  
N. FERNANDEZ, Kuaahua.

**SONS OF ST. GEORGE, LODGE NO. 353.**  
Meets every second and fourth Thursday at K. of P. Hall.  
Visiting brothers cordially invited to attend.  
J. R. COLLINS, W. P. A. G. S. KENWAY, Secy.

**CHUNG WAH LODGE NO. 4, K. of P.**  
Meets every second and fourth Thursday at its hall, Vineyard street, at 7:30 p. m. Visiting brothers are cordially invited to attend.  
SAMUEL L. WONG, C. C.  
WONG KIM CHONG, K. of R. & S.

## Fraternal Meetings

**POLYNESIA ENCAMPMENT NO. 1, I. O. O. F.**  
Meets every first and third Friday of the month, at 7:30 p. m., in Odd Fellows' Hall, Fort Street. Visiting brothers cordially invited to attend.  
C. A. SIMPSON, C. P.  
L. L. LA PIERRE, Secy.

**EXCELSIOR LODGE NO. 1, I. O. O. F.**  
Meets every Tuesday evening, at 7:30, in Odd Fellows' Hall, Fort Street. Visiting brothers cordially invited to attend.  
J. DUTOT, N. G.  
L. L. LA PIERRE, Secy.

**HARMONY LODGE NO. 3, I. O. O. F.**  
Meets every Monday evening, at 7:30, in Odd Fellows' Hall, Fort Street. Visiting brothers cordially invited to attend.  
BEN VICKERS, N. G.  
E. R. HENDRY, Secy.

## PACIFIC REBEKAH LODGE NO. 1, I. O. O. F.

Meets every second and fourth Thursday, at 7:30 p. m., Odd Fellows' Hall. Visiting brothers are cordially invited to attend.  
ALICE PRATT, N. G.  
JENNY JACOBSON, Secy.

## OLIVE BRANCH REBEKAH LODGE NO. 2, I. O. O. F.

Meets every first and third Thursday, at 7:30 p. m., in Odd Fellows' Hall. Visiting brothers are cordially invited to attend.  
JENNIE H. MACAULAY, N. G.  
HAZEL CRANE, Secy.

## OCEANIC LODGE NO. 371, F. &amp; A. M.

Meets on the last Monday of each month, at Masonic Temple, at 7:30 p. m. Visiting brethren are cordially invited to attend.  
M. M. JOHNSON, W. M.  
W. H. GOETZ, Secretary.

## LEAHI CHAPTER NO. 2, O. E. S.

Meets every third Monday of each month, at 7:30 p. m., in the Masonic Temple. Visiting sisters and brothers are cordially invited to attend.  
CLARA M. SCHMIDT, W. M.  
ADELAIDE M. WEBSTER, Secy.

## LEI ALOHA CHAPTER NO. 3, O. E. S.

Meets at the Masonic Temple every second Saturday of each month, at 7:30 p. m. Visiting sisters and brothers are cordially invited to attend.  
MINNIE FRAZER, W. M.  
LOUISE A. TRUE, Secy.

## LADIES' AUXILIARY, A. O. H., DIVISION NO. 1.

Meets every first and third Tuesday, at 8 p. m., in C. B. U. Hall, Fort Street. Visiting sisters are cordially invited to attend.  
MRS. K. OWEN, Pres.  
JOSEPHINE DILLON, Secy.

## ANCIENT ORDER HIBERNIANS, DIVISION NO. 1.

Meets every first and third Wednesday, at 8 p. m., in C. B. U. Hall, Fort Street. Visiting brothers cordially invited to attend.  
F. D. CREEDON, Pres.  
J. T. CAREY, Secy.

## MYSTIC LODGE NO. 2, K. of P.

Meets every Tuesday evening at 7:30 o'clock in K. of P. Hall, corner Fort and Beretania. Visiting brothers cordially invited to attend.  
W. L. FRAZER, C. C.  
F. WALDRON, K. R. S.

## WILLIAM MCKINLEY LODGE NO. 8, K. of P.

Meets every Saturday evening at 7:30 o'clock, in Pythian Hall, corner Beretania and Fort streets. Visiting brothers cordially invited to attend.  
W. L. FRAZER, C. C.  
E. A. JACOBSON, K. R. S.

## HONOLULU TEMPLE NO. 1, PYTHIAN SISTERS.

Meets every first and third Monday, at 7:30 p. m., at Knights of Pythias Hall, Fort and Beretania streets. All visitors cordially invited to attend.  
RENEE WHITEHEAD, M. E. C.  
GRACE O'BRIEN, M. of R. & S.

## OAHU LODGE NO. 1, K. of P.

Meets every Friday at 7:30 o'clock, in Pythian Hall, corner Beretania and Fort streets. Visiting brothers cordially invited to attend.  
W. L. FRAZER, C. C.  
J. W. WHITE, K. R. S.

## COURT CAMOES NO. 8110, A. O. F.

Meets every second and fourth Tuesday of each month, at 7:30 p. m., in San Antonio Hall, Vineyard street. Visiting brothers cordially invited to attend.  
DR. JOHN P. COWES, C. R.  
M. C. PACHECO, F. S.

## CAMOES CIRCLE NO. 240, C. O. F.

Meets every second and fourth Thursday of each month, at 7:30 p. m., in San Antonio Hall, Vineyard street. Visiting companions are cordially invited to attend.  
MRS. J. P. REGO, C. C.  
R. J. BORGES, F. S.

## COURT LUNALILO NO. 6800, A. O. F.

Meets every first and third Wednesday evening of each month, at 7:30 p. m., in Pythian Hall, corner Fort and Beretania streets. Visiting brothers cordially invited to attend.  
H. H. HAKAKAHI, C. R.  
JAS. K. KAULIA, P. C. F. S.

## HONOLULU AERIE 140, F. O. E.

Meets on second and fourth Wednesday evenings of each month, at 7:30 o'clock, in Pythian Hall, corner Beretania and Fort streets. Visiting Eagles are invited to attend.  
W. L. FRAZER, W. P.  
H. T. MOORE, Secy.

## HONOLULU HARBOR NO. 54, A. A. of M. &amp; P.

Meets on first and third Sunday evenings of each month, at 7 o'clock, at Odd Fellows' Hall. All sojourning brethren are cordially invited to attend.  
By order Worthy President,  
A. TULLETT  
FRANK C. POOR, Secy.

## THEODORE ROOSEVELT CAMP NO. 1, U. S. W. V.

Meets Saturday upon notice to members, in Waverly Block, corner Bethel and Hotel, at 7:30 p. m. Visiting comrades cordially invited to attend.  
L. E. TWOMEY, Commander.

## MARINE ENGINEERS BENEFICIAL ASSOCIATION.

Meets second and fourth Mondays of each month at the new K. of P. Hall, corner Fort and Beretania streets.  
E. HUGHES, Pres.  
H. G. WOOTEN, Secy.

## HAWAIIAN TRIBE NO. 1, I. O. E. M.

Meets every first and third Thursday of each month, in K. of P. Hall, corner Fort and Beretania streets. Visiting brothers cordially invited to attend.  
J. W. ASH, Sachem.  
A. E. MURPHY, C. of R.

## HONOLULU LODGE 616, B. P. O. E.

Meets every first and third Thursday of each month, in K. of P. Hall, corner Fort and Beretania streets. Visiting brothers cordially invited to attend.  
W. H. MCNEIRY, F. R.  
H. C. EASTON, Secy.

## HONOLULU SCOTTISH THISTLE CLUB.

Meets on the first and third Friday, at 7:30 o'clock p. m., in rooms in Oregon Block, entrance on Union street.  
J. M. MACKINNON, Chief.  
JOHN MACAULAY, Secy.

## THIS BIT OF LAND IS A MAVERICK

Land Court Decree Shows It Has No Legal Ownership.

Over near the Japanese Methodist church on River street, there is a little triangle of land which nobody claims. The fact that nobody claims it became known in the course of proceedings for a registered land title for a small lot of land facing on Achi lane and running back almost to the Japanese church lot.

These proceedings themselves have had many curious features and have brought out many curious features of old land surveys. The proceedings were originally brought by J. A. Magoon's father in 1904. But by reason of a mistake of the surveyor, the land described and the land claimed proved to be widely separated. So a new proceeding was begun, and another mistaken survey was discovered. Then the original petitioner died and J. A. Magoon began a proceeding under a deed from the father. After several amended maps were filed and a good many surveys were made a decree was rendered by Judge Weaver from which an appeal was taken to the Supreme Court. The Supreme Court reserved this in part and there was another entered. A first decree has now been entered. The map of the registered land and the surrounding land which is made a part of the decree shows a triangular piece between Magoon's land and the Japanese church for which there is no claimant. It is six feet wide at the widest part and 78.8 feet long. It is just about wide enough for a series of graves.

**ARRAIGNMENTS.**  
The following were arraigned before Judge Robinson yesterday:  
Harry Lyman, larceny, second degree, not guilty, J. L. Kaulukou was appointed to defend him.  
Wong Chang and seven others, assault and battery with a weapon on Chick Wa, pleaded not guilty. They put up cash bail for their appearance.  
Louis James charged with stealing beer from the Seattle Brewing and Malt Company, pleaded not guilty.

**NO BILL RETURNED.**  
The grand jury returned a no bill against William Mahuka charged with assault and battery, and Judge Robinson ordered his bond cancelled.

**WILL PROBATED.**  
Judge Lindsay yesterday admitted to probate the will of the late Paul Lemke who died February 11 last. The estate is devised to the widow Agnes Lemke, during her life or widowhood, and on her remarriage or death it is to be divided equally among their three children. The estate consists of lots in Kapahulu and in Nuuanu valley and of Kihel, Waialua and Ewa shores, promissory notes and cash in bank, the personal property being valued at \$5078.12.

J. H. Schnack, W. L. Howard and J. Marcellino were appointed appraisers to act without compensation.

**LIQUOR CASE.**  
Before Judge Robinson yesterday morning the case of Lam Yip Kee, charged with selling liquor without a license was on for hearing. A plea in bar was filed which was set for hearing at 3 o'clock in the afternoon and the jury was dismissed for the day. Lam keeps a place on King street opposite Aala Park.

**DIVORCE GRANTED.**  
Helen W. Kelsey has been given a decree of divorce from Henry E. Kelsey on the ground of neglect and failure to provide. The libelee is required to pay costs and libellant's attorney fee. The decree was granted by Judge Lindsay.

**TRUSTEE RESIGNS.**  
Judge Lindsay has accepted the resignation of James B. Castle as trustee of certain property of Elnor Henry Castle, a minor, and has appointed L. Tenney Peck in his place.

**GETS THIRTY DAYS.**  
August Sheldon pleaded guilty to an indictment of burglary in the second degree before Judge Robinson yesterday and was sentenced to thirty days imprisonment.

**FEDERAL INDICTMENTS.**  
The Federal grand jury yesterday returned sixteen indictments into Judge Dole's court. In three cases the indicted persons are not under arrest and these indictments are on the secret file.

George Davis, who played ball last season with the Diamond Heads is indicted for violation of the Edmunds act; Hikiri and Kiku Kanisage, and Iwataro Kaisan for the same offense; Takami for adultery; Jacob Rosenberg for receiving property stolen from the United States; Eddie Matson for smuggling cigars from the Dix; Kaaelehul, bigamy, and Manuel Perez and August Walsh, violation of the Edmunds Act.

Those indicted will be arraigned this morning.

**KOKI INDICTED.**  
Three indictments were returned by the Federal grand jury yesterday against Moses Koki, late postmaster at Kamuela, Waimea, Hawaii. One charges him with the embezzlement of a registered package addressed, Manager Pacific Sugar Mill, containing 100 dollar gold pieces; another with embezzling a registered package addressed, Manager Pacific Sugar Mill containing 100 five dollar gold pieces; and a third for embezzling a \$1500 registered package addressed to the Hamakua Ditch Company.

**BIG DAMAGES ASKED.**  
Judge DeBolt and a jury were engaged all day in the trial of the suit of Caroline Vierra against the Waialua Agricultural Company for \$25,000 for the death of her husband. Her husband was killed November 22, 1907, while operating cars on a trestle at a fill on the Waialua plantation. Besides his widow, he left three small children.

## NOT PIRATES BUT COMMON THIEVES

The Men Who Wrecked the Lady Indicted for Larceny.

From being pirates, Soldiers Charles Duesbury and Stephen Smith are now charged with being just common thieves. They stole the schooner Lady, took her out to sea and wrecked her but the Federal grand jury in an indictment returned before Judge Dole yesterday simply charges them with stealing stuff from her after she was wrecked.

The indictment alleges that these two, "from a certain American schooner called 'Lady,' then and there the property of Frederick C. Miller, the said Frederick C. Miller being then and there an American citizen, and the said American schooner 'Lady' being then and there wrecked, lost, stranded, and cast away upon a place within the admiralty and maritime jurisdiction of the United States, to wit, upon a reef and bank of the Pacific Ocean bordering on the Island of Oahu, in the said Territory and District, feloniously did plunder, steal, take and carry away certain goods, merchandise, and effects, to wit, two pillows of the value of two dollars, one bedspread of the value of one dollar, and one awning of the value of fifteen dollars, and all of the aggregate value of twenty-one dollars, the said goods, merchandise and effects being then and there the property of the said Frederick C. Miller and then and there belonging to the said American schooner 'Lady,' contrary to the form of the statute in such cases made and provided, and against the peace and dignity of the United States of America."

Smith and Duesbury will be arraigned this morning.

## R.W. ATKINSON TRUSTEE FOR OAHU BONDHOLDERS

Robert W. Atkinson has been appointed trustee under the deed of trust of the Oahu Railway and Land Company given to secure the bond issue of the company.

The appointment was made April 16 by W. F. Frear sole trustee under the power given in the deed. The deed was to W. F. Frear and Thomas W. Hobron. Hobron resigned some time ago and Atkinson has been appointed in his place.

Declaration of appointment was filed with Registrar Merriam yesterday. It is signed and executed by W. F. Frear. It sets out the original appointment of Frear and Hobron, the resignation of the latter and the failure of the Oahu Railway and Land Company to appoint a successor. Wherefore under the powers given in the deed Atkinson is appointed.

## WOMAN'S POWER



The healthy woman; strong mentally and physically, whose ambition and magnetic influence urge men to deeds of grandeur and heroism; such women are all-powerful. Weak, sick and ailing women have little ambition; their own troubles occupy all their thoughts. They dwell upon their pains, suffer from nervousness and headaches; often are extremely melancholy, and avoid society. For thirty years

**LYDIA E. PINKHAM'S VEGETABLE COMPOUND** has been saving women from this awful condition.

Mrs. Louise Jung, of 332 Chestnut St., Detroit, Mich., writes: "I suffered from a very severe female weakness for a long time. Lydia E. Pinkham's Vegetable Compound, restored my health. I hope it will do other women as much good as it has me."

Mrs. Emma Wheaton, of Vienna, W. Va., writes to Mrs. Pinkham: "I was a walking shadow. My husband insisted upon my writing to you and trying Lydia E. Pinkham's Vegetable Compound, which I did. It relieved all my pains and misery, and made of me a very different woman."

**FACTS FOR SICK WOMEN.** For thirty years Lydia E. Pinkham's Vegetable Compound, made from roots and herbs, has been the standard remedy for female ills, and has positively cured thousands of women who have been troubled with displacements, inflammation, ulceration, irregularities, periodic pains, backache, that bearing-down feeling, dizziness, or nervous prostration. Why don't you try it?

Mrs. Pinkham, at Lynn, Mass., invites all sick women to write her for advice.



## THIS DAY AT AUCTION

Tuesday, April 21, 1908,

AT 10 O'CLOCK A. M.

Two Hall's Safe & Lock Co. Safes,  
One Herring-Hall-Marvin Co. Safe,  
One Roller-top Desk,  
One Letter Press, Bookcase,  
Table, Chairs,  
New Home Sewing Machine,  
Singer Sewing Machine,  
Domestic Sewing Machines, Stools,  
Clock, Tailor Shears,  
Charcoal Irons, Tables,  
Desk, Counter Scales, Felt Hats,  
Tan Shoes, Coats, Vest, Pants,  
Collars, Ties,  
White Cotton Duck Suits,  
Buttons, Coco Matting, Showcase,  
Large Mirror, Pictures,  
Meat Safe, Heavy Overcoats,  
Shower Hammock.

JAS. F. MORGAN, AUCTIONEER.

## THIS DAY

Tuesday, April 21, 1908,

AT 10 O'CLOCK A. M.

Rubber-tire Surrey in A1 condition,  
Hand-made Single Harness,  
Carriage Horse—gentle.

JAS. F. MORGAN, AUCTIONEER.

## Furniture Sale

Thursday, April 30, 1908,

AT 10 O'CLOCK,

at the Ewa corner of Pensacola and Kinau streets, the entire

## Household Furniture

consisting of—

Boston Rockers, Card Table, Parlor Chairs, Parlor Rockers, Pictures, Large Rose Jar, Iron Beds, Springs, Hair Mattresses, Feather Pillows, Bureaus, Dressers, Gas Heater, Box Couch,  
Wheeler & Wilson Sewing Machine, Baby Crib, Baby Carriage, Cut Glass, Cutlery,  
One Handsome Dinner Set, Glassware, Meat Safe, Gas Stove, Garden Tools,  
Doors—assorted sizes,  
Window Blinds, Glass Doors.

JAS. F. MORGAN, AUCTIONEER.

## FOR RENT

DURING MONTHS OF MAY, JUNE AND JULY.

The furnished home of P. L. Weaver, No. 2900 Manoa road. House at elevation of 300 feet; has a lovely view of mountains, valley and sea. Responsible party without children preferred.

Rent \$30 per month. All particulars at my office.

JAS. F. MORGAN, 857 Kaahumanu Street.



**Castle & Cooke, Ltd.**  
SHIPPING AND COMMISSION MERCHANTS.  
Sugar Factors and General Insurance Agents.  
—REPRESENTING—  
New England Mutual Life Insurance Company of Boston.  
Aetna Fire Insurance Co.  
National Fire Insurance Co.  
Citizens Insurance Co. (Hartford Fire Insurance Co.)  
Protector Underwriters of the Phoenix of Hartford.

**JOHN NEILL, Engineer**  
Machinery Bought, Sold and Repaired  
Ship and General Blacksmithing  
—Agent for—  
THE FOOS GASOLINE ENGINE  
and  
HAMILTON MACHINE TOOLS  
135 MERCHANT ST. Telephone 118.

**PRECIOUS STONES**  
set in rings and brooches. Gold and silver jewelry made to order at reasonable prices. Your trade solicited.  
**SUN WO**  
CHAN CHEW, Manager.  
1308 Maunakea St. P. O. Box 948.

**C. BREWER & CO., LTD.**  
SUGAR FACTORS AND COMMISSION MERCHANTS.  
LIST OF OFFICERS.  
C. M. Cooke, President; George M. Robertson, Manager; E. F. Bishop, Treasurer and Secretary; F. W. Macfarlane, Auditor, P. C. Jones, C. M. Cooke, J. R. Galt, Directors.

## Old Kona Coffee

WANTED. 1 BAG OR 100 BAGS  
State Quality and Price to

**McChesney Coffee Co.**  
16 MERCHANT STREET,  
HONOLULU,  
Coffee Roasters to the Trade

All GOOD business men carry Insurance.  
Most GOOD business men carry Life Insurance.  
All GOOD business men should carry Burial Insurance in The HARRISON MUTUAL ASSOCIATION  
J. H. TOWNSEND, Secretary.

## Union Electric Co.

88 BERETANIA STREET  
Telephone 315  
House Wiring - Bells - Dry Cells  
Special attention to installing private telephones and general repair work.  
Dated, Honolulu, February 18, 1908.

## MAY'S OLD Kona Coffee

O. OKAZAKI  
NEW GOODS IN  
Worsted and Shirtings  
Suits and Shirts to order  
Hotel Street, near River Street.

ALL KINDS OF  
**Rubber Goods**  
GOODYEAR RUBBER CO.  
R. H. PEASE, President.  
878-876-877-879 Market Street,  
San Francisco, Cal., U. S. A.

Stone Cutters and Stone Masons Association.  
58 MERCHANT STREET  
P. O. Box 889 - Telephone 222  
BALLAST FURNISHED

## Aloha Shop

Telephone 302  
Next to Orpheum. Cleaning and Dyeing Clothing.  
Also Tailoring. Prompt Service, Low Prices.  
Goods Called for and Delivered.

**"YAMATOYA,"**  
ALL KINDS OF  
SHIRTS, PAJAMAS and KIMONOS  
MADE TO ORDER.  
1246 Fort St., just above Orpheum.

## REDUCTION SALE

—Of—  
MISSION FURNITURE  
KOA ARTICLES  
Particularly Suited for Holiday Season  
Prices Extremely Low  
WING CHONG CO.  
King and Bethel Streets

## JEWELRY

to go with that Easter Dress that you will soon be needing. We have the very latest in gold and silver novelties, and the prices are strictly right.

## J. Carlo

1018 Nuuanu Avenue, near King St.

There is economy and comfort in a

## Gas Stove

This is not a mere bait to catch customers, but a fact. The statement will find confirmation everywhere.

**Honolulu Gas Co., Ltd.**  
Young Building.

## BOTTLED COCA-COLA

Phone 516  
Hawaiian Soda Works

## Decorate

For the  
**FLEET**  
**TOM SHARP**  
Can Help You

## Y. WO SING &amp; CO.

Groceries and Fruits  
1186-1188 Nuuanu St.

## Telephone 71

YOUR SODA WATER ORDER  
**Consolidated Soda Works Co.**  
G. S. LEITHEAD, Manager

## T. KUNIKIYO FLORIST.

Fort St., next Kasha Store.  
Fresh flowers daily. Violets, Carnations, Asters, Roses and an assortment of decorative plants. Orders for table flowers promptly filled. Telephone 635.  
1903

## Asters

ALL SHADES  
**Len Choy**  
Beretania and Smith Streets

## Sun Lee Tai Co.

Contractors, Builders, Painters  
KOA FURNITURE TO ORDER.  
King Street, near Nuuanu

## Thoroughbred Jersey

BULLS AT SERVICE AT  
**THE POND DAIRY**  
Telephone 890

## Shirts

Be All Sizes Made to Order by  
**B. YAMATOYA**  
Pasahi Street, off Nuuanu Street.

## APRIL RECORDS

NEW VICTOR CATALOG.  
Bergstrom Music Co., Ltd.

## GARDEN SPRINKLERS

NO HOSE NEEDED—EVERLASTING  
**Club Stables**  
Telephone 109.



## The Successful Man's Dictionary

**PRECAUTION**—Caution before-hand, locking the stable door before the horse is stolen, tying a dog under the mango tree before the sun rises, taking out INSURANCE BEFORE THE FIRE.

If your home and other property is not insured, you should protect yourself at once by taking out a policy. We issue best policies.

**Trent Trust Co., Ltd.**

## You'll Never Drink

a better or more wholesome glass of

## Draught Beer

than you get at the

**Criterion and Palace Bars**

C. J. MCCARTHY : : Proprietor.

## KILAUEA VOLCANO

"It was the grandest spectacle on earth."

"The fire was thrown within twenty feet of the top of the pit, and the floor was covered with running streams of lava."

"I would not have missed the sight for any consideration."

These were the remarks made by visitors who returned from the volcano by the Mauna Loa this week.

Don't wait for the activity to cease. Book now, while the show is on.

**Only \$42.50 for the Round Trip.**

For information regarding the trip, apply to

**HENRY WATERHOUSE TRUST COMPANY, LTD.**  
Corner Fort and Merchant Streets

### BUSINESS LOCALS.

The Japanese Bazar has a large stock of grass linen on hand.

Get a National Cash Register from the Waterhouse Co., Judd building.

Love's bakery makes crackers equal to any you can buy at the Coast.

W. C. Weedon is leader in the class of men who have fine eggs for sale.

Ask for Boradont, for the teeth, at Hollister and Benson, Smith and Co., Ltd.

Fitzpatrick Bros. Myrtle Cigar store, will hand you out a fine cigar for a nickel.

L. Aho, Nuanu below Hotel street, is offering some stylish belts at low prices.

T. Kunikiyo, Fort street next to Hotel, has a large collection of fine flowers.

Tom Sharp is past master in the art of painting signs so they present an attractive appearance.

Situations are wanted for Japanese boys as yard boys, cooks, store boys, etc. See classified ads.

Wall, Nichols Co., Ltd., offer some very fine stationery selected with a view to pleasing particular people.

A lady's chateleine watch and guard has been found and is at this office waiting for the owner. See classified ads.

If the finder of a bunch of keys will return them to this office he will receive a reward. See classified advertisements.

Room and board in Waikiki district, suitable for lady or gentleman, may be obtained by a perusal of the classified ad. column.

A wishbone pin has been lost by a young lady who will be pleased to reward the finder if it is returned to this office. See classified ads.

Your General Arthur cigar always has the same fine flavor. You know that it will taste good and burn well, and that's why you get it. M. A. Gunst & Co.

Hollister's Cold Chocolates cure colds, gripple, and coughs quickly, safely, and surely. They are pleasant to take. Twenty-five cents a bottle at Hollister Drug Co., Ltd.

A comfortable dwelling with three bedrooms, Anapuni street, desirable neighborhood, is offered for rent. House has electric light and gas stove. See classified advertisements.

The right broker in your business deals may mean the success of a big venture; the wrong one, failure. When you're buying or selling stocks or bonds, call on the Hawaiian Trust Co., Ltd.

Lewers & Cooke have just received a very handsome line of Oriental matings, in plain, twisted colored, and figured goods, and twisted matting rugs and cotton rugs in blue and white.

### LOCAL BREVITIES.

There will be a rehearsal for "The Mascot" tonight at half past seven.

Admiral Very paid a farewell call on Governor Frear at the Capitol yesterday.

Ladies' Auxiliary A. O. H. will meet in C. B. U. hall at 8:00 o'clock this evening.

Mystic Lodge No. 2, K. of P., will meet in K. of P. hall at 7:30 this evening.

Excelsior Lodge No. 1, I. O. O. F., will meet in Odd Fellows' hall this Tuesday evening at 7:30.

At the first view reception of the Kiloahana Art League this evening, the exhibitors will receive members of the league and their guests.

The College Club wishes to correct the misunderstanding that the invitations for the reading on Thursday next are confined to ladies. Gentlemen are cordially welcome also.

The involuntary bankruptcy case of the Kauai Wine & Liquor Company is set down for hearing before Judge Doie and a jury this morning at 10 o'clock. A trial by jury in these cases is somewhat unusual.

Deputy Attorney General William Whitney leaves today for Kailua to attend the term of the Circuit Court held there. Among the cases to be tried is one murder case.

Judge Henry E. Cooper is quoted as saying, when asked if he would accept the nomination for mayor: "I am considering the matter, but anything farther about it I would rather not say at present."

James S. McCandless, who leaves in the Alameda today for the mainland to represent the Aloha Shrine at St. Paul, entertained the members of the Arab Patrol at dinner last night at the Commercial Club.

The Maui Democratic Committee has adopted a resolution urging Governor Frear to appoint Edward Wilcox, a Democrat, a member of the Maui Board of Supervisors, in place of T. M. Church, who has resigned.

The local Odd Fellows will celebrate the eighty-ninth anniversary of the founding of their order by an entertainment and dance in Odd Fellows' hall on Saturday night. All Odd Fellows and their families are invited to attend.

It is stated that both United States District Attorney Breckons and Circuit Judge Robinson will be candidates for the position of United States Judge if the bill creating a second Federal judgeship for Hawaii is passed.

The carriage which is allowed an admiral when commandant of a naval station is not allowed a captain. Hence the carriage which has been a feature of the station since Admiral Very became commandant will be missed when his successor, Captain Rees, takes hold.

Dr. L. E. Cofer, the new President of the Board of Health, announces that he expects to be at the office of the Board of Health from 2 to 4 o'clock every afternoon. He will devote much more time than that to the work of the board and will be in the office much more than that, but he expects to keep those office hours regularly.

The Rapid Transit Company yesterday operated about half its cars with power from the Hawaiian Electric Company. All lines were operated with cars on twice the usual time between cars. The public accepted the situation goodnaturedly on the whole, expressing the belief that everything that could be done under the circumstances was done.

Land Commissioner James W. Pratt leaves by the Alameda for a vacation. This is the first vacation he has had for two years and a half. He takes it at this time while the Governor will be away as being the time when he can best be spared from the work of the office. He will be gone about five weeks. While he is away Chief Clerk Joshua Tucker will be in charge of the office.

There is a possibility that the Marana will be in on May 1st in which case Manager Adams may have the great Kubelik give a concert on that night. In any event the Honolulu public will have an opportunity to hear this wizard of the violin, a treat they have never had before. Wall, Nichols Co., Ltd., have the box plan and the seats are going at a satisfactory rate which is an evidence that the people want to hear the best there is and are willing to pay all its costs.

## Moneybak Silk

is the only black silk that is backed by a written guarantee. A silk with character and a reputation. A silk that we take pleasure in recommending.

## Moneybak Taffetta Silk

at \$1.15 per yard.  
Moneybak Peau de Soie at \$1.35 a yard.

**N.S. Sachs Dry Goods Co., Ltd.**

The Store with the Money-Back Policy.

## You Don't Feel the Expenditure When Buying a New Dinner Set

From an open-stock pattern. Know why? Next time you need a dozen dinner plates select them from an "Open-Stock" pattern. When you want a meat platter—choose from the same pattern. Keep adding to this nucleus and the first thing you know your odd purchases comprise a handsome set.

Now, if you had bought different decorations that struck your fancy, every time you needed special items, your aggregate purchases would look like a job-lot. Think it over—or better yet, come in and talk it over—and look the patterns over. We have 25 "Stock-patterns" to choose from.

**W. W. DIMOND & COMPANY, LTD.**

53-57 King St., Honolulu.

Each steamer brings us a line of Hart, Schaffner & Marx clothing. This time the suits are for Summer wear. Light in shade and material cut for style and made with a view to lessening the clothing burden. We have suits to fit you and to please you. Hart, Schaffner & Marx clothing ranks all others.

## SILVA'S TOGGERY

Elks Building, King St. Telephone 651.



Copyright 1908 by Hart Schaffner & Marx

## WRAPPING PAPER, PAPER BAGS, TWINES

**American-Hawaiian Paper & Supply Co., Ltd.**

CORNER FORT AND QUEEN STREETS.

GEO. G. GUILD, General Manager.

Telephone 410.

## BAND CONCERT AT THOMAS SQUARE

There will be a public band concert this evening at Thomas Square at 7:30 o'clock. Following is the program:

**PART I.**  
March—"Bersaglieri".....Ellenberg  
Overture—"Springtime".....Bigge  
Intermezzo—"Glow-Worm".....Linke  
Selection—"Neapolitan Airs".....Godfrey

**PART II.**  
Vocal—Hawaiian Songs..Ar. by Berger  
Selection—"Fiddle-de-dee".....Stromberg  
Rondo—"Lorraine" (by request).....Gillet  
March—"Vienna".....Schramel  
"The Star Spangled Banner."

### A GOLDEN WEDDING.

The London Times of a late date has the following:

"Mr. and Mrs. Hoffnung held a reception, which was numerously attended, on Tuesday evening at the Hyde Park Hotel, to celebrate their golden wedding. Mr. Hoffnung (who was formerly the Hawaiian Charge d'Affaires) and Mrs. Hoffnung had the honor of receiving a gracious message of congratulation and good wishes from the King. The first set of lancers included Mr. and Mrs. Hoffnung and their three daughters with their husbands. In the next set were included three of the bridesmaids who attended Mrs. Hoffnung in 1858."

### KNOWN IN HONOLULU.

Dr. Chas. Cuthbert Hall, President of the Union Theological Seminary since 1897, died lately in New York city. Dr. Hall was a cousin of Mrs. A. Francis Judd and Mrs. James H. Pratt of this city. He passed through Honolulu a year ago with his wife and two daughters on his return from his second lecturing tour in India.

### BUSINESS LOCALS.

The Edison Phonograph produces a pure, clear, beautiful tone, with no rasp or grating sound for an accompaniment. The Hawaiian News Co., Ltd., will be pleased to have you call and hear it.

The beautiful new pattern of silverware which is attracting so much attention in Wichman & Co's window this week is called the New Standish, and is one of the latest patterns in New York.

McLeod's best auto, public service. Phone 1111.

## 89th Anniversary I. O. O. F.

—At—

Odd Fellows' Hall

Saturday, April 25th

7:30 P. M.

All Odd Fellows and their families are invited to attend.

## DINNER AND DANCE AT SEASIDE HOTEL

A special dinner at six thirty to be followed by a dance, will be given at the Honolulu Seaside Hotel this evening, in honor of the tourists arriving ex-Mongolia, a good many of whom are domiciled at this favorite hotel. Music for both events will be supplied by the famous Kaal Glee Club of Hawaiian singers. All tourists will be made specially welcome, and the management extends its usual cordial invitation to the local Army and Navy folk and the Seaside's usual patrons.

### EASTER SERVICES AT LEAHI HOME.

A very enjoyable and impressive Easter was had at the Leahi Home by both the inmates and the nineteen Christian Endeavorers of Central Union church, who had charge of the meeting. A vocal solo was rendered by one of the members in a pleasing manner. The meeting closed with the distribution of fruit and flowers.

Emmons H. Clark, a traveler for Lanman & Kemp, of New York, who spent some time here last December on the way to the Orient, committed suicide on board a Pennsylvania Limited train near Jersey City on April 2, while on his way back to his home from the Far East. The New York papers state that he was despondent through ill health.

The Democrats of the seventh precinct club, fourth district, will meet this evening in San Antonio hall, Vineyard street.

## Last Call!

The Democratic Precinct Club of the Seventh Precinct of the Fourth District will meet at 7:30 o'clock this evening, April 21, in San Antonio Hall, Vineyard street.

## WHITNEY & MARSH

## Easter Necessities

### Silk Gloves

Elbow lengths, in Pink, Blue, White, Black Tan, Browns. PLAIN AND EMBROIDERED

### Trefousse Kid Gloves

In White, Black, Pink, Blue, Grey, Tans, Champagne.

### 16 Button Chamois

Finished Seams—\$2.50 Pair.

### "Dorothy Dainty" Ribbon Sets

HOSIERY, VEILS, ETC.

You Can't Keep House Without One

## ENTERPRISE

## FOOD CHOPPERS



WITH 4 KNIVES

Chops nearly everything and anything. Will do better work than any food chopper on the market. 3 sizes—\$1.25, \$1.50, \$1.75.

## E. O. HALL & SON, Ltd.

HOUSEHOLD DEPT.

TAKE THE ELEVATOR.

## What's the Use

OF PAYING FROM \$100 TO \$500 FOR A

Typewriter, Cash Register or Adding Machine

AND THEN NOT TAKE CARE OF IT? SEND IT TO THE

HAWAIIAN OFFICE SPECIALTY CO., LTD.,

AND LET THEIR EXPERT

**CLEAN, OIL and ADJUST IT**

Its life will be prolonged, and you will have better results.

331 FORT STREET

Phone 143

## GRASS LINEN

IN WHITE

85c, \$1.00, \$1.25, \$1.50

## Japanese Bazar

Fort Street Next the Convent.

## KEEP YOUR CASH STRAIGHT

The way to avoid errors in entry, making change or in failure to make charges, is by installing one of our

## National Cash Registers

Information furnished on request.

## The Waterhouse Co.

Judd Building.

Sole Agents.

**T & B**  
**SMOKING TOBACCO**  
FITZPATRICK BROS.  
MYRTLE CIGAR STORE.

**Send Your Suit**  
To the  
**EAGLE DYEING AND CLEANING WORKS**  
Telephone 575 FORT STREET



## Canadian-Australian Royal Mail Line

Steamers running in connection with the Canadian Pacific Railway Co. call at Honolulu on or about the following dates:

FOR FIJI AND AUSTRALIA.	FOR VANCOUVER.
MARAMA ..... MAY 2	AORANGI ..... APRIL 29
AORANGI ..... MAY 27	MANUKA ..... MAY 27
MANUKA ..... JUNE 27	MARAMA ..... JUNE 24

\* Will call at Fanning Island.

THEO. H. DAVIES & CO., LTD.  
GENERAL AGENTS.

## PACIFIC MAIL S. S. CO., OCCIDENTAL & ORIENTAL S. S. CO., AND TOYO KISEN KAISHA.

Steamers of the above companies will call at Honolulu and leave this port on or about the dates mentioned below:

FOR THE ORIENT.	FOR SAN FRANCISCO.
MONGOLIA ..... APR. 20	KOREA ..... APR. 24
HONGKONG MARU ..... MAY 2	AMERICA MARU ..... MAY 2
	SIBERIA ..... MAY 9

H. HACKFELD & CO., LTD., Agents.

## Oceanic Steamship Co. Time Table

The fine passenger steamers of this line will arrive and leave this port as hereunder:

FROM SAN FRANCISCO.	FOR SAN FRANCISCO.
ALAMEDA ..... MAY 8	ALAMEDA ..... APRIL 22
ALAMEDA ..... MAY 29	ALAMEDA ..... MAY 13
ALAMEDA ..... JUNE 19	ALAMEDA ..... JUNE 3

In connection with the sailing of the above steamers, the agents are prepared to issue, to intending passengers, Coupon Through Tickets by any railroad, from San Francisco to all points in the United States, and from New York by any steamship line to all European ports.

For further particulars apply to  
WM. G. IRWIN & CO., LTD.,  
AGENTS.

## Matson Navigation Co.

The S. S. HILONIAN of this line, carrying passengers and freight, will run in a direct service between this port, and San Francisco, sailing and arriving on or about the following dates:

Leave San Francisco.	Arrive Honolulu.	Leave Honolulu.
APR. 8.....	APR. 15.....	APR. 21.....
MAY 6.....	MAY 13.....	MAY 19.....
JUNE 3.....	JUNE 10.....	JUNE 16.....

PASSENGER RATES TO SAN FRANCISCO: First Cabin, \$60.  
Round Trip, First Class, \$110.

For further particulars apply to

CASTLE & COOKE, LTD.,  
AGENTS.

## AMERICAN-HAWAIIAN STEAMSHIP COMPANY.

FROM NEW YORK TO HONOLULU.  
Weekly sailings via Tehuantepec.

Freight received at all times at the Company's Wharf, 41st Street, South Brooklyn.

FROM HONOLULU TO SAN FRANCISCO.	FROM SEATTLE AND TACOMA TO HONOLULU.
NEVADAN ..... MAY 2	ALASKAN ..... APR. 29
NEBRASKAN ..... MAY 16	TEXAN ..... MAY 13

For further information apply to  
H. HACKFELD & CO., LTD.,  
Agents, Honolulu.  
C. P. MORSE,  
General Freight Agent.

## HUSTACE-PECK COMPANY, LTD.

DRAYMEN

Phone 356 - 63 QUEEN STREET - P. O. Box 513

ESTIMATES GIVEN ON ALL KINDS OF TEAMING

Dealers in

FIREWOOD, STOVE, STEAM AND BLACKSMITH COAL.

CRUSHED ROCK, BLACK AND WHITE SAND, GARDEN SOIL,

HAY, GRAIN, CEMENT, ETC.

## Union-Pacific

Transfer Co., Ltd.

126 KING ST. FURNITURE AND PIANO MOVING.

BAGGAGE SHIPPING

STORAGE WOOD

PACKING COAL

Phone 58

## CITY TRANSFER CO. JAS. H. LOVE.

BAGGAGE

Office Opp. Union Grill. Phone 152.

## GOMES' EXPRESS CO.

Fort Street, opposite Hackfeld & Co.

BAGGAGE CHECKED FREIGHT HANDLED, FURNITURE  
Office Phone - 298 AND PIANO MOVING, STORAGE,  
PACKING, SHIPPING.

THE PACIFIC

TRANSPORT SERVICE.

## Commercial Advertiser

Entered at the Postoffice at Honolulu, T. H., as second-class matter.

SUBSCRIPTION RATES:

One Year ..... \$12.00

Advertising Rates on Application.

Published every morning except Sunday by the

HAWAIIAN GAZETTE CO., LTD.

Von Holt Block, No. 65 South King St.

C. S. CRANE : : Manager.

GENERAL REPAIRS

To

CARRIAGES OR AUTOMOBILES.

W. W. WRIGHT & CO.

KING, NEAR SOUTH STREET

NEW

## Hollywood Carbon Prints

FOR EASTERN

Pacific Picture Framing Co.

Nuuanu, below Hotel

READ THE ADVERTISER

WORLD'S NEWS DAILY

## MARINE REPORT.

(From San Francisco Merchants Exchange.)

Monday, April 20, 1908.

San Francisco-Sailed April 18, R. P. Rithet, for Honolulu.

San Francisco-Sailed April 18, schr. Jas. Rolph, for Honolulu.

San Francisco-Sailed April 18, A. H. S. S. Alaskan, for Seattle.

San Francisco-Arrived April 19, U. S. A. T. Buford.

Kahului-Arrived, April 18, Am. b. E. F. Whitney, from Everett.

Kahului-Sailed, April 18, A. H. S. S. Alaskan, for Hilo.

## PORT OF HONOLULU.

ARRIVED.

Monday, April 20.

P. M. S. S. Mongolia, H. E. Morton, from San Francisco, 2:30 p. m.

SAIL TODAY.

P. M. S. S. Mongolia, Morton, for Yokohama, 10 a. m.

Stmr. Mauna Kea, Freeman, for Hilo and way ports, 12 noon.

Stmr. W. G. Hall, Thompson, for Kauai, 5 p. m.

Stmr. Iwalani, Seif, for Molokai and Maui ports, 5 p. m.

M. N. S. S. Hlonian, Johnson, for San Francisco, 10 a. m.

PASSENGERS

Arrived.

Per S. S. Mongolia, April 20, from San Francisco.-For Honolulu: W. M. Alexander, Mrs. W. M. Alexander, Mrs. M. E. Alexander and nurse, Mrs. E. Bailey, O. J. Barker, A. L. Black, A. W. Bottomley, J. S. Bull, Mrs. Leona Clifton, Miss Chispa Clifton, J. A. Dougherty, Miss Lillian Downey, Mrs. Edward Dunham, Mrs. F. E. Fernald, Geo. Fernald, Alfred Ferreyros, Miss A. F. Hasselle, Mrs. Maude Hampton, Ho Kong Chong, W. B. Honneyman, Mrs. W. B. Honneyman, A. Humburg, Mrs. A. Humburg, T. Jackson, Mrs. A. T. C. Jackson.

Kolner, Rev. Leopold Kroll, Mrs. L. Kroll and infant, Master Leopold Kroll III, Master Adolph Perrine Kroll, C. L. La Rue, Mrs. C. L. La Rue, H. M. La Rue, Mrs. H. M. La Rue Jr., Mrs. J. E. La Rue, A. Lewis Jr., Mrs. C. D. Luffkin, Mrs. J. E. Merwin and infant, Miss M. Mitchell, F. D. Moore, Mrs. A. A. Moore Jr., W. A. Moses, Mrs. W. A. Moses, Daniel P. Mumbroe, Mrs. Daniel P. Mumbroe, N. Otsuka, J. R. Patience, Mrs. J. R. Patience, C. E. Phipps, Miss M. Phipps, Master E. Phipps, H. W. Prouty, Capt. Corwin P. Rees, Mrs. Corwin P. Rees, H. D. Sloggett, Mrs. H. D. Sloggett and two children, Mrs. W. H. Scott, two children and infant, Geo. P. Thelen, H. B. Vanzwoll, Mrs. M. W. Vanzwoll, F. M. Watcher, Mrs. F. W. Watcher, Wm. Waterhouse, Mrs. Wm. Waterhouse, Mrs. E. J. Weldon, M. I. Dow.

For Yokohama: F. Akahoshi, J. Becker, W. D. Burden, Mrs. D. D. Burden, Master Harold Burden, Master Alfred Burden, Geo. Shaw Greene, Mrs. Nancy A. Greene, F. A. Grow, Mrs. F. A. Grow, S. Hoso, Miss A. Y. Irvine, E. M. Jewell, K. Kambe, Dr. Chas. McDowell, Mrs. Chas. McDowell, A. G. Clark, Mrs. A. G. Clark, T. D. McKay, Miss Caroline L. Morgan and maid, J. F. Ogilvie, Mrs. J. F. Ogilvie, Chas. H. Pegg, C. Schmidt, Wm. Sherrer Jr., H. W. Skinner, W. I. Smith, W. O. Strahler, Miss Flora E. Strout, K. Takaki, N. Takata, Miss Jennie L. Woodworth, Dr. A. H. Worthington, Mrs. A. H. Worthington.

For Nagasaki: A. G. Clark, Mrs. A. G. Clark.

For Kobe: R. Drummond, Mrs. R. Drummond, Wm. Hohmeyer, Mrs. Wm. Hohmeyer and infant, R. Kafuka, Mrs. Jacob Schweitzer and servant.

For Shanghai: Chas. D. Ma Grath, Mrs. Chas. D. Ma Grath, Mrs. L. Rosenthal, Miss Caroline Rosenthal, R. B. Allen, Master Wesley Rosenthal, Miss A. I. Saltmarsh, N. T. Saunders, Mrs. N. T. Saunders and infant.

For Hongkong: D. J. Allen Jr., Chas. H. Allen, H. B. Atkins, D. P. Bailey, Mrs. Harry L. Beckjord, E. G. Beeson, Mrs. E. G. Beeson, Miss L. C. Benedict, Benj. F. Bennington, Charles Berg, Paul Black, A. D. Boege, R. A. Borel, A. C. A. Bortels, Harry L. Brown, R. Bryce, Harry Campbell, Rev. J. S. Chandler, Mrs. J. S. Chandler, Eugene P. Chase, S. B. Chesnut, Alvaro B. Coker, P. A. Collins, Mrs. P. A. Collins, C. W. Conlisk, Mrs. C. W. Conlisk, Donald Dunbar, Bert Edwards, Mrs. Bert Edwards, Miss Edith Friedline, L. K. Friedman, Chas. A. Glitcher, Miss Ida R. Glensier, Allen G. Graham, Capt. Wm. Green, Chas. A. Gunner, Otto Harwood, George Hofestetter, Wm. L. Johnson, Harry W. Knight, C. H. Kuan, Mrs. C. H. Kuan, Walter H. Lackey, Martin Lauritsen, Christ Lauritsen, James C. Lewis, Mrs. James C. Lewis, Mrs. Loke Yen, Rodrick Mackenzie, Jas. McKie J. F. McLennan, John G. Miller, Mrs. John G. Miller, Mrs. Florence Moore, C. C. Murphy, P. H. Murphy, Miss Frances Niebuhr, Harry G. Palmer, A. D. Pierson, Victor Ponet, Mrs. Victor Ponet, A. E. Pope, Miss A. B. Riese, John B. Roth, James H. B. Scott, Chester C. Smith, Harold A. Spilman, P. H. Stevens, Miss Genevieve Stevenson, Miss Mary Gale Taylor, Victor Uslaender, Mrs. Victor Uslaender, Y. G. Van Ingen, J. D. Van Vleck, F. M. Ward, Mrs. F. M. Ward, Harry T. Wells, H. M. Wheeler, J. C. Whitney, C. E. Wyman, H. Vagelans.

Booked to Depart.

Per S. S. Mongolia, for the Orient, April 20.-Miss A. C. Rogers, Miss H. F. Rogers, Mrs. John H. Thomas, Miss Mary May Thomas, Miss Isabel Thomas, Mr. and Mrs. A. J. Bolting, Mrs. M. C. Aldrich, Li Cheung, wife and 3 children, Geo. B. Brown, Elison Jordan, W. H. Heen and wife, Mrs. G. G. Seong and child, Mrs. Christian A. Kuperberg, Prof. and Mrs. G. L. Babcock, Mr. and Mrs. H. W. Rogers.

Per S. S. Hlonian, for San Francisco, April 21.-Mrs. Capt. Saunders, Miss Saunders, Mrs. Carrie Jacobs-Bond, Mrs. P. M. Wickham, S. Smith, Mr. and Mrs. T. S. Kay, Mr. and Mrs. J. G. Woolley, Mrs. C. Carelton and two children, Mrs. Owen and daughter, Mr. and Mrs. E. O. Hall, Mrs. A. F. Cooke, Mrs. Helen A. Weaver, Mrs. C. Murasky, Mrs. R. S. Norris and child, Mrs. C. M. Lewis, Mrs. F. B. Angus, Capt. C. Averdam, Mrs. W. C. McGonagle, Mr. and Mrs. E. K. O. Jones, Eugene Neft, Mrs. Grace Boardman, Mrs. C. R. Rieger and son, Mrs. Mathilde Calhoun, Miss M. A. Peck, Mr. and Mrs. G. S. Bigelow and child, H. C. Smalley, Alexander Smalley, Mrs. A. Suehio and child, Miss Ada Adrock, Wm. C. Lyon, Miss Barney, Mr. and Mrs. A. T. Brock



## FOR SALE

Punahou district, College street, lot 75x125, three bedroom, modern cottage ..... \$3200

Makiki district, Kinau street, lot 50x90, two bedroom cottage ..... 1500

Pacific Heights, modern bungalow ..... 1100

ALL BARGAINS-CASH OR INSTALLMENTS.

Henry Waterhouse Trust Co., LIMITED.

Fort and Merchant Streets, Honolulu

## TRENT TRUST CO., Ltd.

TO LET

Morris Lane, 2 bedrooms.....\$ 6.00

Fort Street, 2 bedrooms..... 8.00

Middle Street, 2 bedrooms..... 10.00

School Street, 3 bedrooms..... 13.00

School Street, 3 bedrooms..... 15.00

Kamehameha IV. Road, 3 B. R. 15.00

Gandall Lane, 2 bedrooms..... 15.00

Punchbowl Street, 2 bedrooms..... 18.00

Wilderness Avenue, 4 bedrooms..... 18.00

Pensacola Street, 3 bedrooms..... 20.00

Gandall Lane, 3 bedrooms..... 22.00

Young Street, 2 bedrooms..... 25.00

Emma Street, 3 bedrooms..... 25.00

Beretanla Street, 4 bedrooms..... 50.00

## HONOLULU STOCK EXCHANGE

Honolulu, Monday, April 20, 1908

NAME OF STOCK.	Capital, paid up.	Val.	Bid	Ask
MERCANTILE.				
C Brewer & Co.	\$2,000,000	\$100	---	---
SUGAR.				
Ewa	5,000,000	20	27 1/2	27 3/4
Haw. Agricultural	1,200,000	100	---	---
Haw Com & Sugar Co	2,312,748	100	84	85
Haw Sugar Co	2,300,000	100	---	---
Honolulu	750,000	100	---	---
Honokaa	2,000,000	20	10 1/2	10 3/4
Kahuku	500,000	100	---	---
Kihikihi	500,000	100	---	---
Kihikihi Plan Co Ltd	2,500,000	50	8 1/2	8 3/4
Kona	500,000	100	---	---
McBryde Sug. Co Ltd	5,000,000	100	20	21
Oahu Sugar Co	5,000,000	20	27 1/2	28
Onomua	1,000,000	20	20	21
Ookala	500,000	100	---	---
Ola Sugar Co Ltd	5,000,000	20	23 1/4	4
Olowala	150,000	100	---	---
Pasadena Sug. Plan Co	5,000,000	100	17 1/2	17 3/4
Pacific	500,000	100	---	---
Papa	750,000	100	---	---
Pepee	750,000	100	---	---
Pioneer	2,750,000	100	127 1/2	130
Waialua Agri Co	4,500,000	100	82	83
Waikuku	1,500,000	100	---	---
Waipahoehoe	250,000	100	---	---
Waimea Sugar Mill	125,000	100	---	60
MISCELLANEOUS.				
Inter-Island S S Co	1,500,000	100	---	---
Haw Electric Co	500,000	100	---	120
H P & L Co Ltd	1,150,000	100	---	---
H P & L Co Com	150,000	10	---	---
Mutual Tel Co	150,000	10	---	---
Naiaku Rubber Co	40,000	100	---	---
O B & L Co	1,000,000	100	---	---
O R & L Co	4,000,000	100	94 1/2	95
Sho R & Co	1,000,000	20	---	---
Haw Pineapple Co	400,000	20	---	---
Malibu Brewing & Malting Co	400,000	20	18	---
Haw Pineapple Co	40,000	20	22 1/2	---
AMT. OUT STANDING.				
BONDS.				
Haw Ter 4 p c (Fire Claims)	315,000	---	---	---
Haw Ter 4 p c (Funding 1906)	600,000	---	---	---
Haw Ter 4 1/2 p c	1,000,000	---	---	---
Haw Ter 4 1/2 p c	1,000,000	---	---	---
Haw Ter 4 1/2 p c	1,000,000	---	---	---
Haw Gov 5 1/2 p c	3,000,000	---	---	---
All Beer Sug & Ref	1,000,000	99 1/2	---	---
Kahuku S p c	300,000	---	---	---
Halekahi S p c	300,000	---	---	---
Halekahi S p c	300,000	---	---	---
Halekahi S p c	300,000	---	---	---
Halekahi S p c	300,000	---	---	---
Halekahi S p c	300,000	---	---	---
Halekahi S p c	300,000	---	---	---
Halekahi S p c	300,000	---	---	---
Halekahi S p c	300,000	---	---	---
Halekahi S p c	300,000	---	---	---
Halekahi S p c	300,000	---	---	---
Halekahi S p c	300,000	---	---	---
Halekahi S p c	300,000	---	---	---
Halekahi S p c	300,000	---	---	---
Halekahi S p c	300,000	---	---	---
Halekahi S p c	300,000	---	---	---
Halekahi S p c	300,000	---	---	---
Halekahi S p c	300,000	---	---	---
Halekahi S p c	300,000	---	---	---
Halekahi S p c	300,000	---	---	---
Halekahi S p c	300,000	---	---	---
Halekahi S p c	300,000	---	---	---
Halekahi S p c	300,000	---	---	---
Halekahi S p c	300,000	---	---	---
Halekahi S p c	300,000	---	---	---
Halekahi S p c	300,000	---	---	---
Halekahi S p c	300,000	---	---	---
Halekahi S p c	300,000	---	---	---
Halekahi S p c	300,000	---	---	---
Halekahi S p c	300,000	---	---	---
Halekahi S p c	300,000	---	---	---
Halekahi S p c	300,000	---	---	---
Halekahi S p c	300,000	---	---	---
Halekahi S p c	300,000	---	---	---
Halekahi S p c	300,000	---	---	---
Halekahi S p c	300,000	---	---	---
Halekahi S p c	300,000	---	---	---
Halekahi S p c	300,000	---	---	---
Halekahi S p c	300,000	---	---	---
Halekahi S p c	300,000	---	---	---
Halekahi S p c	300,000	---	---	---
Halekahi S p c	300,000	---	---	---
Halekahi S p c	300,000	---	---	---
Halekahi S p c	300,000	---	---	---
Halekahi S p c	300,000	---	---	---
Halekahi S p c	300,000	---	---	---
Halekahi S p c	300,000	---	---	---
Halekahi S p c	300,000	---	---	---
Halekahi S p c	300,000	---	---	---
Halekahi S p c	300,000	---	---	---
Halekahi S p c	300,000	---	---	---
Halekahi S p c	300,000	---	---	---
Halekahi S p c	300,000	---	---	---
Halekahi S p c	300,000	---	---	---
Halekahi S p c	300,000	---	---	---
Halekahi S p c	300,000	---	---	---
Halekahi S p c	300,000	---	---	---
Halekahi S p c	300,000	---	---	---
Halekahi S p c	300,000	---	---	---
Halekahi S p c	300,000	---	---	---
Halekahi S p c	300,000	---	---	---
Halekahi S p c	300,000	---	---	---
Halekahi S p c	300,000	---	---	---
Halekahi S p c	300,000	---	---	---
Halekahi S p c	300,000	---	---	---
Halekahi S p c	300,000	---	---	---
Halekahi S p c	300,000	---	---	---
Halekahi S p c	300,000	---	---	---
Halekahi S p c	300,000	---	---	---
Halekahi S p c	300,000	---	---	---
Halekahi S p c	300,000	---	---	---
Halekahi S p c	300,000	---	---	---
Halekahi S p c	300,000	---	---	---
Halekahi S p c	300,000	---	---	---
Halekahi S p c	300,000	---	---	---
Halekahi S p c	300,000	---	---	---
Halekahi S p c	300,000	---	---	---
Halekahi S p c	300,000	---	---	---
Halekahi S p c	300,000	---	---	---
Halekahi S p c	300,000	---	---	---
Halekahi S p c	300,000	---	---	---
Halekahi S p c	300,000	---	---	---
Halekahi S p c	300,000	---	---	---
Halekahi S p c	300,000	---	---	---
Halekahi S p c	300,000	---	---	---
Halekahi S p c	300,000	---	---	---
Halekahi S p c	300,000	---	---	---
Halekahi S p c	300,000	---	---	---
Halekahi S p c	300,000	---	---	---
Halekahi S p c	300,000	---	---	---
Halekahi S p c	300,000	---	---	---
Halekahi S p c	300,000	---	---	---
Halekahi S p c	300,000	---	---	---
Halekahi S p c	300,000	---	---	---
Halekahi S p c	300,000	---	---	---
Halekahi S p c	300,000	---	---	---
Halekahi S p c	300,000	---	---	---
Halekahi S p c	300,000	---	---	---
Halekahi S p c	300,000	---	---	---
Halekahi S p c	300,000	---	---	---
Halekahi S p c	300,000	---	---	---
Halekahi S p c	300,000	---	---	---
Halekahi S p c	300,000	---	---	---
Halekahi S p c	300,000	---	---	---
Halekahi S p c	300,000	---	---	---
Halekahi S p c	300,000	---	---	---
Halekahi S p c	300,000	---	---	---
Halekahi S p c	300,000	---	---	---
Halekahi S p c	300,000	---	---	---
Halekahi S p c	300,000	---	---	---
Halekahi S p c	300,000	---	---	---
Halekahi S p c	300,000	---	---	---
Halekahi S p c	300,000	---	---	---
Halekahi S p c	300,000	---		