



## PROFESSIONAL CARDS.

**J. Q. WOOD.**  
ATTORNEY AT LAW.  
Honolulu, H. I.

**A. L. C. ATKINSON.**  
ATTORNEY-AT-LAW, OFFICE: CORNER King and Bethel Streets, (upstairs).

**T. McCANTS STEWART.**  
ATTORNEY AND COUNSELLOR AT LAW, Progress Block, opposite Catholic Church, Fort street, Honolulu, H. I. Telephone 1122.

**DR. MILAN SOULE.**  
HAS REMOVED TO THE CALIFORNIA HOTEL. Office, 206 Kearny St., corner of Sutter, San Francisco.

**DR. C. B. HIGH.**  
DENTIST, PHILADELPHIA DENTAL College 1892. Masonic Temple. Telephone 318.

**DR. A. C. WALL. DR. O. E. WALL.**  
DENTIST—OFFICE HOURS: 8 A. M. to 4 P. M. Love Building, Fort Street.

**M. E. GROSSMAN, D.D.S.**  
DENTIST—98 HOTEL STREET, Honolulu. Office Hours: 9 a. m. to 4 p. m.

**GEO. H. HUDDY, D.D.S.**  
DENTIST—FORT STREET, OPPOSITE Catholic Mission. Hours: From 9 a. m. to 4 p. m.

**DR. WALTER HOFFMANN.**  
BERETANIA STREET, OPPOSITE Hawaiian Hotel. Office Hours: 8 to 10 a. m.; 1 to 3 p. m.; 7 to 8 p. m. Sundays: 8 to 10 a. m. Telephone 510. P. O. Box 501.

**DR. A. N. SINCLAIR.**  
413 KING ST. NEXT TO THE OPERA HOUSE. Office hours: 9 to 10 a. m.; 1 to 3 p. m.; 7 to 8 p. m. Sundays: 12 m. to 2 p. m. Telephone 741.

**C. L. GARVIN, M. D.**  
OFFICE—No. 537 KING STREET, near Punchbowl. Hours: 9:00 to 12:00 a. m.; 7:00 to 8:00 p. m. Telephone No. 448.

**T. B. CLAPHAM.**  
VETERINARY SURGEON AND DENTIST—Office: Hotel Stables. Calls, day or night, promptly answered. Specialties: Obstetrics and Lameness.

**CATHCART & PARKE.**  
ATTORNEYS AT LAW. HAVE moved their law offices to the Judd block. Rooms 308-309.

**F. M. BROOKS.**  
ATTORNEY AT LAW. (FORT AND Hotel Streets). Over Fairchild's Shoe Store, Honolulu, H. I.

**LORRIN ANDREWS.**  
ATTORNEY-AT-LAW, OFFICE WITH Thurston & Carter, Merchant street, next to post office.

**FRANCIS J. BERRY.**  
ATTORNEY AND COUNSELLOR AT LAW. Will practice in the U. S. Federal and State Courts. Progress Block, corner Beretania and Fort Streets, rooms 5 and 6.

**W. C. ACHI. Enoch Johnson.**  
**ACHI & JOHNSON.**  
ATTORNEYS AND COUNSELLORS at Law. Office No. 10 West King Street. Telephone 884.

**CHAS. F. PETERSON.**  
ATTORNEY AT LAW AND NOTARY Public. 15 Kaahumanu Street.

**LYLE A. DICKEY.**  
ATTORNEY AT LAW AND NOTARY Public. King and Bethel Streets. Telephone 805. P. O. Box 786.

**J. M. KANEAKUA.**  
ATTORNEY AND COUNSELLOR AT LAW. Office: In the Occidental Hotel, corner of King and Alakea Streets, Honolulu.

**P. SILVA.**  
AGENT TO TAKE ACKNOWLEDGMENT

**WOMAN'S EXCHANGE.**  
215 Merchant St.  
Makes a specialty of ancient Hawaiian Curios, and also carries the best assortment of modern Hawaiian work to be found in Honolulu, including Mats, Fans, Leis, Bamboo, Lauhala and Coconut Hats, Etc., Etc. Tel. 659.

**COOK'S MUSIC SCHOOL.**  
Love's Building: Fort St.  
PIANO, ORGAN, VOICE PRODUCTION, Singing and Harmony. Especial attention paid to muscular control, touch and musical analysis.

**JAMES. T. TAYLOR,**  
M. AM. SOC. C. E., CONSULTING Hydraulic Engineer. 306 Judd Block. Telephone 633.

**T. D. BEASLEY.**  
DRAUGHTSMAN. PLANTATION and Topographical Maps a Specialty. Room 306, Judd Building. Telephone 633.

**A. S. Humphreys. Frederick W. Hankey.**  
**HUMPHREYS & HANKEY.**  
ATTORNEYS AND COUNSELLORS. Offices: Cor. King and Bethel Sts., Honolulu. P. O. Box 435.

**DR. A. GORDON HODGINS.**  
OFFICE AND RESIDENCE 548 FORT STREET. Office Hours: 9 to 11; 2 to 4, 7 to 8. Telephone 458.

**DR. TOMIZO KATSUNUMA.**  
VETERINARY SURGEON. SKIN Disease of all kinds a specialty. Office: Room 11, Spreckels Building. Hours: 9 to 4. Telephone 474. Residence Telephone 1093.

**DR. A. C. POSEY.**  
SPECIALIST FOR EYE, EAR, THROAT AND NOSE DISEASES AND CATARRH. Masonic Temple. Hours: 8 to 12 a. m.; 1 to 4 and 7 to 8 p. m.

**T. MITAMURA, M. D.**  
CONSULTING ROOMS, 427 NUUANU STREET, P. O. Box 842. Telephone 132. Residence, 524 Nuuanu Street. Cottage Hospital, 530 Nuuanu Street. Hours: 9 to 12 a. m. and 6 to 8 p. m. Sundays, 2 to 6 p. m.

**DR. I. MORI.**  
136 BERETANIA ST., BETWEEN Emma and Fort. Telephone 277; P. O. Box 843. Office hours: 9 to 12 a. m. and 7 to 8 p. m.; Sundays, 9 to 12 a. m.

**MISS F. WASHBURN.**  
PUBLIC STENOGRAPHER AND Typewriter. Office: Room 202, Judd Building. Telephone 1086.

**WILLIAM SAVIDGE.**  
STOCK AND BOND BROKER. McInerney Block, Fort Street.

**C. J. FALK.**  
STOCK AND BOND BROKER. MEMBER Honolulu Stock Exchange. Room 301 Judd Building.

**A. J. CAMPBELL.**  
STOCK AND BOND BROKER. Office Queen street, opposite Union Feed Co.

**WM. T. PATY.**  
CONTRACTOR AND BUILDER. GOOD work. Reasonable Prices. Residence 720 Fort Street.

**O. G. TRAPHAGEN.**  
ARCHITECT—223 MERCHANT ST., Between Fort and Alakea. Telephone 734. Honolulu, H.

**P. H. BURNETTE.**  
STOCK AND CUSTOM HOUSE BROKER, Real Estate and General Agent. Office 639 King Street, near Alakea. P. O. Box 262. Telephone 641.

**HONOLULU SANITARIUM.**  
1082 KING STREET. Telephone 639.  
Dr. Luella S. Cleveland, medical superintendent. Hours: 9 a. m. to 5 p. m. Methods of Battle Creek, Michigan. Sanitarium. Baths of every description. Trained nurses in bath rooms as well as in sick room. Massage and manual movements. Electricity in every form. Classified

## A CLOSE GUARD

Proposal to Fumigate All Freight From the Orient.

## THERE IS FEAR OF PLAGUE

An Experiment to be Made at Pacific Mail Wharf—Assistant Port Physician.

The Board of Health held a special meeting yesterday afternoon to act upon several important matters which have been brought to the attention of the Board through the recent approach of the black plague.

The advisability of fumigating all freight brought from the Orient was brought up. It is well known that merchandise of all kinds forms a medium by means of which the plague bacilli may be carried from one place to another. It was the common opinion of all the members that too much care could not be exercised at this time. For this reason an effort is to be made to carry out the proposed step and fumigate all freight from China and Japan, especially that shipped from plague infected ports. A portion of one of the buildings on the Mail wharf is to be fitted up with the necessary apparatus and the experiment will be tried at an early date. It is quite an undertaking and it is not known whether the plan is feasible or not, but it will be at least attempted.

The necessity of having an assistant port physician was apparent to all the members and Dr. N. B. Emerson was unanimously appointed to the position. This is done in view of the fact that on the west the plague is raging, and on the coast small-pox prevails to a greater or less degree. Dr. Emerson will particularly guard against the entrance of the latter, and will board incoming vessels.

A resolution was passed to the effect that every passenger from the coast report to the health officer daily up to the fourteenth day after embarking from the coast. This is another measure to ward off all approach of the smallpox.

There were present at the meeting President H. E. Cooper, Secretary Chas. Wilcox, Dr. C. B. Wood, Dr. F. R. Day, Dr. Emerson, Geo. W. Smith, E. C. Winston, C. B. Reynolds and L. D. Kellogg.

## HE HAS A NEW GUN.

Col. Samuel Parker's Nice Present and the Whyfore.

Col. Samuel Parker has just received from the States a new shotgun, a present from his friend, United States Senator Clark, of Wyoming. This gun, writes the Senator, has been trained to shoot straight, to allow the manipulator to kill birds without sending stray pellets of shot into the bedroom of a guest. When Senator Clark was at Mana ranch, Hawaii, a couple of months ago, with Col. Parker, the statesman was wont to lie abed in the morning while his host sallied forth, and without going a great distance, was able to make a bag of plover. On several occasions, the birds flying in the direction of the house, the Senator heard the breaking of glass and splintering of lumber, and noticed showers of shot in his room. The visitor protested to Col. Parker, but was assured that the affair was a complete mystery to the hunter, as all the shooting had been on "the other side of the house." Senator Clark could only conclude that the Colonel had a gun with an elbow in the barrel, and in consequence has, against another visit, sent on a gun that will do straight business, that knows no tricks nor excuses. Col. Parker is delighted with the fowling piece and will give it a trial at the first opportunity.

## Cooking School Meeting.

There will be an important meeting at the Y. M. C. A. rooms this morning

formation are requested to be present, as the constitution and by-laws of the league under the patronage of which the school will be conducted will be discussed. It is important that a full attendance be had.

## H. C. Injunction Dissolved.

SAN FRANCISCO, June 10.—Henry P. Baldwin, president of the Hawaiian Commercial and Sugar Company, arrived here yesterday from the Hawaiian Islands, and in the afternoon was called as a witness before Judge Daingerfield in the action brought by the Maui Railroad and Steamship Company (Spreckels Brothers) to restrain his company from using the wharf and vessels at the harbor of the island of Maui. A temporary injunction had been granted by Judge Daingerfield, and the plaintiff wanted it continued until the suit over the wharf and other property is decided. Judge Daingerfield, however, dissolved the injunction.

## FIRE ALOFT.

Sparks From a Dance Effect at the Orpheum.

There was almost a big fire and almost a big stampede at the Orpheum Theater during the closing act last evening. The actual sum total, however, was a half-minute of feverish excitement with a little blaze and a wild rush for the orchestra entrance as features. Glorine was doing a fire dance. There was a delayed explosion. Sparks from the bomb landed in the scenery above. First one border was observed to be on fire, then a second one. The house lights were all turned on and Glorine disappeared. The stage people, under the direction of Will Prestidge, lowered the blazing drops and stamped out the flames. While this was going on about half the people in the orchestra seats assembled in a hurry at the door. A little advice and information was shouted to them and they halted. A number of the gallery people had run out by the exit from that section of the house. Marshal Brown happened to be in the theater for a moment, and there were several of his men about, but services of policemen were not required.

The Orpheum Theater and all the buildings in the block are lighted by electricity. The only light or fire other than the current allowed any place about the buildings by Mr. Desky was the exact thing that caused the blaze and the alarm. Modern extinguishers are about everywhere and every precaution is taken against a fire. All were bound to admire the manner in which the scare was handled.

## Happy Mated.

Miss Laura L. Pires and J. D. Marques were married in the Portuguese Protestant Church last evening. Rev. A. V. Soares, assisted by Rev. O. H. Gulick, officiated. Miss Ada Whitney acted as bridesmaid, and Fred Angus performed the duties of best man. Mr. Marques has for several years been an employee of Lewers & Cooke, and Miss Pires is a well-known school teacher. The couple will reside in their new home on Punahou street.

## A New Business.

The See Chung restaurant, situated on Hotel street, has changed hands. The building is to be entirely renovated and fitted up as a first-class restaurant's furnishing store. A gentleman recently arrived from Chicago is at the head of the new concern.

The See Chung Co. has bought out the restaurant owned by Charlie Lind on Nuuanu street.

## AND STILL THEY COME.

An immense shipment of dry goods has just been received by L. B. Kerr and are in shape now and ready for inspection. All are cordially invited.

The Cabinet will not meet today on account of the absence of President Dole at Koolau on land business.

## A RAILWAY INNOVATION.

The Japanese railways have introduced newspaper reading cars on some of their passenger trains. Tall piles of

## PAY IN SUMMER

Salaries for Teachers in Vacation Time.

## THERE ARE CONDITIONS

Work for Two Terms Earns the Concession—Practice School—Los Angeles Convention.

The question of paying salaries during the vacation months was the business brought up at yesterday's meeting of the Board of Education. After considerable discussion the following resolution was passed:

"That all teachers who have taught up to the end of the summer term shall be entitled to as many tenths of their salaries for July and August as they have taught months."

"That all teachers who have taught less than two terms and have severed their connection with the department before the end of the summer term shall not be entitled to any compensation for July and August."

"Teachers who have taught two terms or more shall be entitled to as many tenths of their salaries for July and August as they have taught months."

Inspector-General Townsend reported that a teacher would be needed next year for the Practice School. It was unanimously carried that during Mr. Townsend's visit to the National Convention of Teachers that he have full power to select such teacher, after having looked over the local field to see if there were any person available.

A number of applications for schools and for transfers were read and referred to the school committee.

Inspector Townsend leaves today by the Mariposa to attend the Teachers' Convention at Los Angeles. During his stay there he will deliver an address upon the school system of the Hawaiian Islands. A number of teachers from all parts of the group have booked for passage by today's steamer, but it is doubtful whether they can all secure accommodation.

At yesterday's meeting there were present Minister E. A. Mott-Smith, Mrs. E. W. Jordan, Professor Alexander, Secretary Rodgers, J. Q. Wood, H. von Holt, Inspector Townsend and Charles Hopkins.

## CONGRESSMAN MONDELL.

Member of House Cannot Remain for the Fourth.

In response to unanimous invitation from the committee, Congressman Mondell yesterday morning agreed to remain over on the Islands and to be orator of the day here on the Fourth of July. Later, Mr. Mondell found that at least two engagements he is under on the Mainland compelled him to recall his acceptance to make the principal speech on the occasion of Honolulu's celebration of American Independence Day. For one thing it is absolutely necessary that he attend the National Irrigation Congress. He has for years been a recognized authority on matters pertaining to arid lands and the disposition of the waters of the mountains and has but lately retired as assistant commissioner of public lands for the United States.

It is very much regretted by both Mr. and Mrs. Mondell that they are unable to be with this people longer on the occasion of their present visit. The Congressman is particularly sorry that he is forced, of necessity and under pressure of both public and private duty to forego the pleasure and distinction attached to compliance with what he characterized as the kind and welcome invitation of the Fourth of

July celebration committee. Both Mr. Mondell and his charming wife will have the warmest aloha, on their departure, of all whom they have met in Hawaii and they will be cordially welcomed on their return to the Islands. It was their intention, had they remained over to again visit Hawaii and to spend a few days on Maui and Kauai and to perhaps call at Molokai ports.

The presumption now is that the committee will again return to consideration of Mr. McClanahan or the "mixed program."

## Cabinet Conclusions.

At the Cabinet meeting yesterday the name of the railroad to be laid in Hawaii was approved. It is to be the Kohala and Hilo Railway. The draft for a charter presented by W. O. Smith a few days ago was handed back by the Cabinet. It will be submitted again on Monday, after several changes have been made.

Appropriations of about \$20,000 were made to complete the building of side and parallel roads in Oahu.

## PLANTING SUGAR.

Quest for Knowledge of a Young Lady Correspondent.

She was a real nice young lady, stylish, with an intelligent face and with an air half dependence and half independence. She was visiting Ewa mill and had credentials as correspondent of a well-known Eastern paper. She was a good listener, and her questions were polite and rather carefully thought out. She had seen everything and was waiting for the town train to come along from Kahuku. The young lady had watched cane from the time it went through the first set of rollers. She had seen the trash go to the furnaces and had followed the juice clear into the sugar room, where the raw dropped from the centrifugals, and where the bags were filled by the Japanese men and sewed up by the Japanese women. The correspondent and one of the important employees of the place were chatting pleasantly when the young lady had a vision that she had forgotten to inquire about one particular thing. Said she, grasping in her dainty hand a bit of raw sugar, "Now, when they plant this sugar do they sow it in hills like potatoes, or do they scatter it broadcast?" The mill man responded that it was scattered broadcast by the Japanese. To this the young lady gave assent and credence, and further inquired: "But how do they get it in rows, as I noticed in the fields?" The childlike and bland chief falsifier of the district answered that so soon as the tops appeared above ground the hoe was used and the beautiful and regular row effect made. This satisfied the visitor, who soon left with her storehouse of knowledge.

## Y. M. C. A. Success.

The Y. M. C. A. received returns by the Alameda concerning the educational exhibit recently sent forward to the International Convention. It was learned that each of the three papers had been awarded certificates for excellence. The three papers were: "Elementary Arithmetic," Edwin A. Irish; "Elementary Bookkeeping," J. P. Nawai and Edwin A. Irish. This is the first time this has ever been done by the local Y. M. C. A., and the teachers are greatly elated.

The Review has been delayed somewhat this month, as Secretary Coleman has been awaiting a letter for publication regarding the work of the International Convention recently held at Grand Rapids, Michigan.

## Hackfield Building.

The building now occupied by E. Vandorne near the foot of Fort street is to be replaced by a handsome two-story brick structure to be put up by Hackfield & Co. The little store has been a landmark for years for sailors and habitués of the water front. The brick building will be the first new structure that has been erected at that part of Fort street for some time.

**ROYAL BAKING POWDER**  
ABSOLUTELY PURE



## Columbia Chainless

The finest thing in the wheel line ever made. No chain to get dirty or break. The wheel that runs easier and climbs hills better than any other made.

### Repair Department.

This is a feature of our bicycle business. Many know the fine work we turn out and we want many more to know it. We are just finishing a "Quad" in this department which will show the sort of work we are able to do. The whole machine has been made by Mr. Harvey and his assistants and you will say when you see it that no factory could have done better. If you want good, thorough, honest repair work done or wish to buy the best in the bicycle line, CALL ON,

## E. O. HALL & SON,

—LIMITED—  
Columbia and Rambler Agents.

## Ready - Rock Asphalt ROOFING.

It is a NON-CONDUCTOR OF HEAT, which, together with the fact that it is practically indestructible, particularly recommends it for this climate.

Call and see it on roof at office.

## Asphaltum Piping

FOR WATER MAINS, SEWERS AND ELECTRIC CONDUCTORS.

—AGENTS FOR—

CALIFORNIA CANNED CO., LTD. FRUITS AND JELLIES.  
VITAX DRY BATTERIES. Best in the market.  
STANDARD BISCUIT COMPANY.  
HIGHLAND AND PET CREAMS.  
C. F. MACKENZIE & CO. BROOMS, ETC. ETC. ETC.

## Hawaiian Trading Co., Ltd.

Office: No. 6 Love Building, Fort St.



## Over Thirty Years

—Constantly in the—  
HARNESS BUSINESS.

Plantation Harness on hand and made to order. All Harness our own HAND MADE and warranted.

Give us a trial.

## California Harness Shop

NO. 639 KING STREET, LINCOLN BLOCK,  
Just Below The Arlington Hotel.  
D. O. & M. S. HAMMAN.

## NEW ARRIVALS.

By the C. D. Bryant, Andrew Welch and other ships compel us to sacrifice furniture at cost price. We must make room.

NOW IS YOUR TIME TO BUY!

Hammocks in great variety, from \$1.75.  
Bedroom sets as low as \$19.  
Double Beds, Mattress and Pillow complete for \$5.50.  
Wire Mattresses at specially reduced prices.  
Mirrors, all styles and sizes, from 25c to \$10.00.  
BOOKS! BOOKS! BOOKS! Just arrived. All the most popular authors, paper covers, 10c; handsome colored cloth bindings, 35c. Books lent to read, 5 cents per volume. Old books bought and exchanged.

L. S. MATHEWS & SON, FURNITURE DEALERS,  
26 Beretania St., near Fort St.



## K. Isoshima,

HAT MANUFACTURER,  
GENTS' FURNISHINGS.

KING ST., Next to Castle & Cooke.

EX CARMATHENSIRE.

Large shipment of the latest styles in

## STRAW HATS.

## HAS NEW TALENT

Recent Arrivals Appearing at the Orpheum

Hartwell Sisters—Dave Marion—A Prima Donna—A Clever Entertainment.

The Orpheum theater is now giving one of the best programs that has been offered since the opening of the house or the galvanizing under the ownership of Desky and management of Post.

New people were brought by the Alameda. These include the Hartwell sisters, contortion dancers, Miss Marie Brandes, soprano ballad singer, and Dave Marion, comedian and acrobatic dancer. The sisters have a fine stage appearance and pretty costumes, dance well and perform remarkable feats of twisting and tumbling. They are great favorites already. Miss Brandes has the best trained voice that has been heard in the house and is the superior of any vocalist that has been heard in Honolulu in months. She wears stylish gowns and though a large woman is graceful and is of pleasing presence. Miss Brandes has been requested to sing "Oh, Promise Me," and a number of other old favorites and will as well during her engagement give solos from new operas. Dave Marion is a brother of Sam Marion, who was here with the McCoy sisters in "A Trip to Chinatown." Dave is an entertaining comedian, considerable of a character actor and sings a topical song well. As a dancer he has few equals on the stage anywhere. He is giving on the program of this week a coster song that is well liked. Dave is a San Francisco boy who has found a number of personal friends here. He has been with some of the best comedy organizations in the United States and has for a long time been a prominent figure in high class vaudeville. Frank Barton, rag time singer and buck and wing dancer, retains his strong hold on Orpheum audiences. His "Hello" is the hit of the season. Post and Ashley never fail to please and are giving a laughable new farce. They are always expected at the Orpheum and sorry the day they leave. Little Willie Howard, the child wonder, is this week doing an original slack wire and musical act and with his kind permission the audience smiles. Glorine has been engaged for two more weeks and her various dances are sensational as ever. Annie and Minnie Kanoho are singing Hawaiian songs at the Orpheum and their appearance is a genuine feature.

LAUGH AND GROW FAT.

When the wedding notice appeared in the paper it was announced that the ceremony was necessarily postponed for several days owing to the non-arrival of the bride's trousseau. The ignorant printer had misspelled the word trousseau.

The P. C. & M. Co. will sell you a high grade Sterling bicycle for \$60 on small weekly or monthly installments. "Begorra! Did ye ever notice how much more frequently the tram cars travel on the other track than this? Faith, we've met in or a dozen goin' the other way since we started and divil a wan goin' this."

If you want a fresh rubber tire put on to your wheel, call upon the P. C. & M. Co. They have a standing order with the different rubber manufacturers to make monthly shipments. Don't accept a rubber tire unless it is fresh, particularly in this semi-tropic climate.

"You have a nice little house, but where are your bed chambers?" "Oh, the bed chambers open off of the closets."

The P. C. & M. Co. make nickel-plating or electroplating a specialty. Don't send your work to the coast; patronize home trade and save 50 per cent. Dealer—"I'll sell you that wheel for fifty dollars. It weighs twenty-two pounds." Rube Scudder (from Hilo)—"Why, my boy, Abe bought one for twenty-five dollar day that weighed ninety pounds. You can't soak me, by gum?"

For six dollars the Pacific Cycle & Mfg. Co., Fort street, will make your old wheel look like new. Try them.

Raw Sugar Outlook.

(Willett & Gray.)

After a somewhat long rest at the level of prices attained by a series of advances, the raw sugar market has again made a new move in its upward progress. The business consummated reached quite large proportions taken altogether. At the close buyers are quite willing to go on, but business is checked by the lack of free offerings. The A. S. R. Co. secured the larger part of sugars sold. It became necessary for the Howells to buy freely on account of the reopening of the Moltenhauer refinery, which has been closed for some time past. The Arbuckle Bros. also came in as purchasers. It was the buying of these houses that advanced the market and leaves it at the close in a very strong position and ready for another improvement in the near future, notwithstanding that refiners have now enough supply here and in sight to arrive to meet their requirements for the next sixty days at least. The general conditions of the sugar situation of the

## ROYAL SCHOOL.

Much Choice Music in a Progress Hall Concert.

The entertainment given by the Royal School last evening at Progress Hall was well attended despite the rain. A good program had been prepared and was well rendered. Among the special features was the piano playing of Miss Castle, and the violin and piano solos of Miss Maud Kinney. The recitative and chorus by Mrs. C. B. Cooper and Royal School boys was warmly applauded. The program was as follows:

PART I.

Chorus—March from Norma... Bellini  
Royal School Boys.  
Chorus—"The Sea Is a Jovial Comrade"..... J. Spencer Curwin  
Royal School Boys, Fifth and Sixth Grades.  
Violin and Piano Solo—(a) Die Schicksal No. 1..... Beethoven  
(b) Barcarole No. 4..... Rubinstein  
Miss Maud Kinney.  
Trio—"Blow Balmly Breath of Spring"..... Mendelssohn  
Chinese Girls.  
Violoncello Solo—(a) Romance..... Rubinstein  
(b) Moments Musicales..... Schubert  
(c) Selection, Orpheus..... Gluck  
Mr. H. Mott-Smith.

PART II.

Chorus—"O Come to the Woods Away"..... J. A. Butterfield  
Royal School Boys.  
Chorus—"Winds Gently Whisper Through the Bowers"..... Whittaker  
Royal School Boys, Fifth and Sixth Grades.  
Piano—(a) Solfeggietto..... Ph. Em. Bach  
(b) Gavotte, from 3d English Suite..... J. S. Bach  
Miss Castle.  
Recitative and Chorus—Recitative—"There were Shepherds Abiding in the Field."  
Chorus—"Glory to God"..... Handel  
Mrs. C. B. Cooper and Royal School Boys.  
Chorus—"Hawaii Fair".....  
Music—Anna B. Tucker  
Words—Philip H. Dodge  
Royal School Boys.  
Accompanists—Mrs. Kinney, Miss Hopper and Mr. Schernstein.

## STARS AND SOLDIERS.

Lively Base Ball Game is Promised for Tomorrow

The fans are beginning to speculate on tomorrow's baseball game between the Stars and the Artillery. To many it seems as if the former were a sure winner. But the improvement made lately by the soldiers is surprising, and it is not at all improbable that there will be another surprise party. Both teams are practicing hard, as the Stars wish to retain their laurels and the Artillery are anxious to prove they are worthy opponents. Either Hart or Babbitt will occupy the box for the home boys. Otherwise the team will be the same as the one which won out last Saturday in the rattling ten-inning game against the "Kams." The Artillery line-up will be: Bryan, pitcher; Lafan, catcher; Kuiz, first base; Huffer, second base; O'Meara, third base; McAllister, shortstop; Hawkins, left field; Craven, center; Williams, right.

"The Octoroon" at the Opera House tomorrow night promises to be the most successful play of the McVay engagement. Violet Dale appears in a character part and in entertaining specialties.

## Auction Sale of Seaside Property AT KAALAWAI.

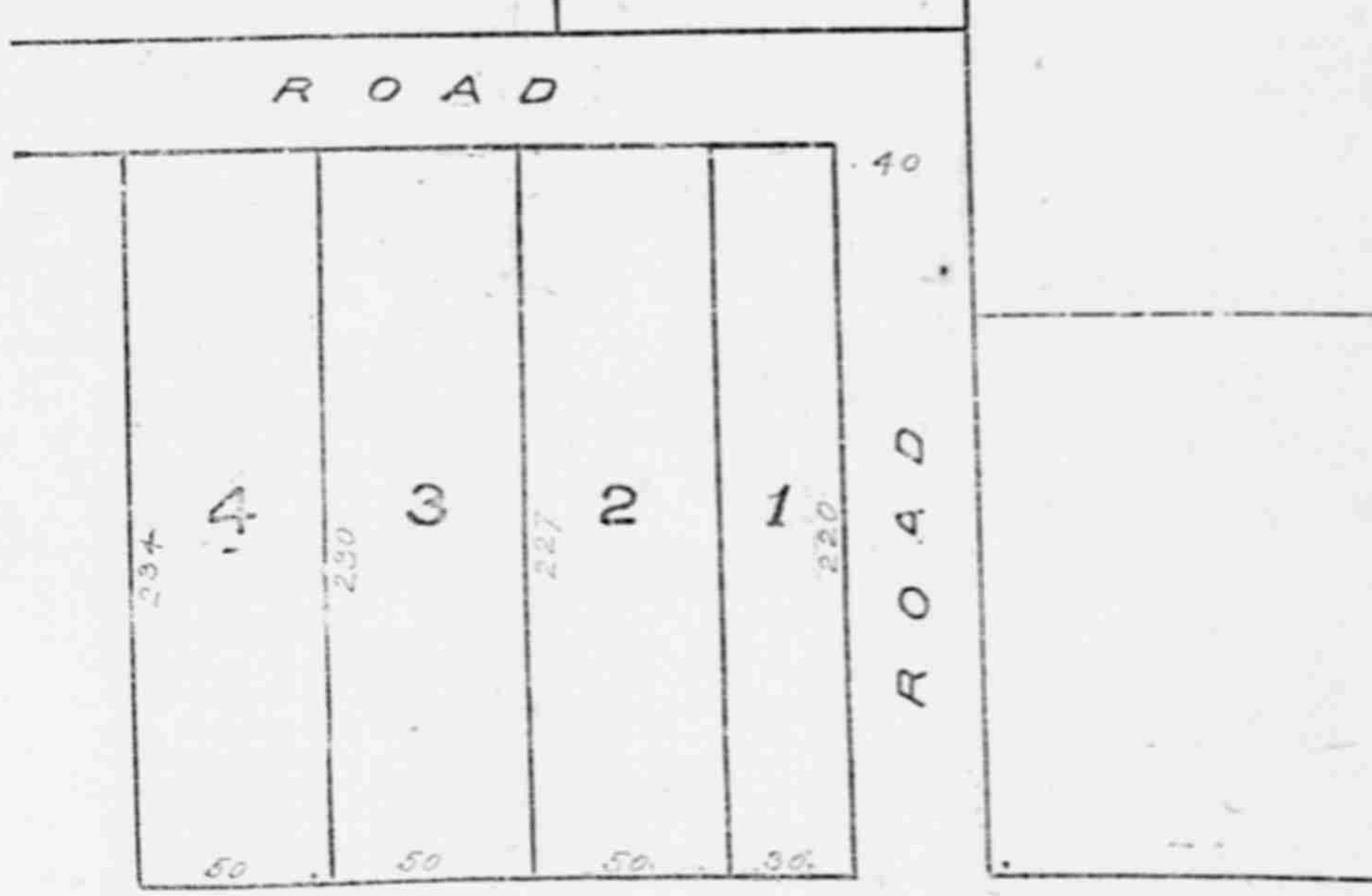

ROAD

40

1 2 3 4

220 227 230 234

50 50 50 36

BEACH ROAD

On Saturday, July 8th, 1899, at 12 O'clock Noon,

At my salesroom, 33 Queen street, I will sell at Public Auction: 4 FINE BEACH LOTS AT KAALA—Government water laid to the Lots.

Makes a Snow White Loaf!

## Centennial's Best WASHINGTON MERCANTILE CO. LIMITED.

Sole Agents. - = Cor. Fort and Queen Streets.

T. G. BALLENTYNE. H. P. EAKIN.

STOCKS FOR SALE!

EWA, WAIALUA, HONOKAA, AMERICAN SUGAR CO., KIHEL.  
(Assessable and Paid Up.)

BALLENTYNE & EAKIN,  
STOCK AND BOND BROKERS  
McINERNEY BLOCK, FORT STREET, HONOLULU.

## THE ORPHEUM.

Family Theatre.

JAMES F. POST Manager.  
W. E. SHARP Musical Director.

TONIGHT! TONIGHT!  
HUNTING A SITUATION!

<p>MAHIE M. BRANDAS. Phenomenal Vocalist. THE HARTWELL SISTERS. Acrobats and Contortion Dancers. DAVE MARION. Comedian, Singer and Acrobat. MILE, GLORINE. Serpentine Dancer, as the Goddess Pele.</p>	<p>THE KANOHO SISTERS. Hawaiian Warblers. HARRY DARLING. Buck and Wing Dancer. MR. FRANK BARTON. Excellence and Comedian. MAY AHSLEY, JIM POST, BILLY HOWARD</p>
--	--

The Greatest Aggregation of Vaudeville Talent ever seen in Honolulu at one time.  
Box Office opens at 10 a. m. Phone 540

## HAWAIIAN Dry Goods Association TEMPLE OF FASHION.

INVITE their customers and the general public to inspect their

## NEW LINE OF GOODS

Which will be sold at very reasonable prices for the coming three weeks.

NOTE—A limited number of shares in the above Association are now offered for sale at the par value of \$5.00 each. Application should be made to the Secretary, Mr. Hanapi, or of any member of the Board of Directors, at the store, 429 Fort street.

<p>A. V. GEAR DR. HUDDY EDWARD HANAPI N. FERNANDEZ CHAS. WILCOX</p>	<p>PRESIDENT. VICE PRESIDENT. SECRETARY. TREASURER. AUDITOR.</p>
---	--



## BUSINESS SUITS.

Come in and look at them, examine the goods, the linings, and the way they are put together; try them on and say whether you ever saw their equal for the money. Here is more style and better material than you will ordinarily get in a made-to-measure suit at thirty-five dollars.



Think of buying suits like these \$10, \$12, \$15 and \$18, and every one warranted by the makers.

**M. McINERNY,**  
AGENT, Honolulu.

## 35 Different Styles!

## Gold Oak Bedroom Sets,

Cheval and Duchesse

IN ELEGANT AND  
VARIOUS DESIGNS....

Extension Dining Tables,

Parlor and Dining Chairs

Just to hand Per "S. C. Allen."

## COYNE-MEHRTEN FURNITURE COMPANY.

J. A. MEHRTEN, MANAGER.

Progress Block.

## H. Hackfeld & Co., Ltd.

Beg to announce the arrival of

Iron Ship "KILMORY"

From London.

Iron Ship "WEGA"

From London.

Iron Bark "H. HACKFELD"

From Liverpool.

With a large assortment of

EUROPEAN GROCERIES.

OILS AND PAINTS.

CEMENT, FIREBRICKS.

CORR. and PLAIN IRON.

FENCE-WIRE.

BUCKETS and TUBS.

SAUCEPANS, TEAKETTLES.

FILTERS, CROCKERY.

DEMIJOHNS, ETC., ETC.

For Sale at Lowest Prices.

**H. Hackfeld & Co., Ltd.**

**Robertson, Little & Robertson.**

**Stock and Bond Brokers.**

COR. KING AND BETHEL STS.

**Read the Hawaiian Gazette**

## OFF FOR OMAHA

Col. Logan Ready for the  
Exposition Season.

Preserved Fruits and Vegetables—  
School Work and Photographs.  
Governor Cleghorn.

A portion of the exhibit for the Hawaiian section at the Omaha Exposition was on view at the agricultural bureau rooms yesterday. Last evening it was boxed and crated for shipment by today's steamer. Secretary Logan also leaves today and will have personal charge of the exhibit to its destination.

Big jars contained papayas, figs, mangoes, oranges, corn and potatoes, all of which looked as natural as in their pristine state. Aid in putting up these articles was given by Byron O. Clark, M. Luttet and Geo. W. Smith. The work is very creditable. In addition to the fruits in their natural state dozens of jars of jams and preserves were temptingly arranged.

A collection of articles from Kamehameha schools showing examples of work turned out in the various departments is one that will attract considerable attention. Along with this is a number of first class drawings and relief maps sent by Bro. Frank, principal of St. Anthony's school, Wailuku. All of the articles are the work of the scholars.

One of the finest collections of Hawaiian views ever gotten together forms an interesting portion of the exhibit. The photographers have all furnished their finest specimens, and they are first class examples of the photographer's art.

There were a great many other articles. Great quantities of ferns and palms of the same varieties as grow in the Islands will be sent on. Considering the brief time which Secretary Logan has had the showing already made is a creditable one. More material will be gathered up to the time of Gov. Cleghorn's departure and will go forward under his supervision.

### BOYS' BRIGADE.

Lads Make a Good Showing at  
Palama Chapel.

The Boys' Brigade of Palama gave an entertainment and drill at the chapel last evening, which was greatly enjoyed by all present.

There were thirty boys in uniform, and their drill and dumb-bell exercises showed careful training. The first prize, a silver medal presented by Armstrong Smith, was awarded to Stephen Parker, son of Capt. Robert Parker. Solomon Kalalua obtained the second prize. The judges were C. F. Perry, commander of the Kamehameha troops; Lieut. S. Johnson, and Lieut. Boyen, N. G. H.

The Boys' Glee Club sang two selections, and the Mandolin and Guitar Club played twice. The latter is under the direction of Professor Eames, and the boys are doing well. A zither solo by Mr. See was well rendered, and he responded to an enthusiastic demand for an encore.

Refreshments were then served and the rest of the evening was passed in a social way.

### Braved Death for a Dog.

First Officer Kearney of the steamship Doric had a narrow escape from drowning while in Hongkong. Kearney has made quite a record for himself in the past as a life-saver. It is not many months since he rescued a sailor from drowning near the Pacific Mail dock at San Francisco. His latest dive, and one which almost proved fatal, was taken in the cause of gallantry. He was standing on the Kowloon dock at Hongkong talking with a lady. The lady had a dog in her arms. A gust of wind came along and carried Kearney's hat into the water. The lady remarked on the pity of the accident, and Kearney was in the act of belittling the loss, when another gust attacked the lady's hat. She put up her hands to protect the hat, and down went doggie into the water. The lady screamed and Kearney, who felt that his record as a life-saver was at stake, threw off his coat and followed the dog. He reached the dog, and then realizing that he was just as wet as possible, decided to recover his hat. There was a strong tide running, and by the time he had overtaken his headgear he was thoroughly exhausted. He yelled for help, and would have given up the struggle but for the moral support of his shipmates, who spurred him to further effort with their voices and finally hauled him ashore at the Cosmopolitan dock. The lady presented Kearney with a sweet-voiced canary in a handsome cage as a mark of her appreciation of his pluck.

IF YOU WANT to have a good laugh go to the ORPHEUM tonight.

## THE VON HAMM-YOUNG

COMPANY, LIMITED.

Importers AND Commission Merchants

Respectfully announce herewith the  
OPENING of their New Store

On Queen Street,

Between Nuuanu and Kaahumanu Streets

On or About August 1st, 1899.

A full line of

## DRY GOODS,

OF AMERICAN AND EUROPEAN MANUFACTURE,

In the latest and newest designs will always be on hand.

ALSO,

TWEEDS, SUITINGS, COATINGS, TROUSERINGS.

In new modern styles only to suit everybody.

TAILORING GOODS AND TRIMMINGS of all descriptions.

SOLE AGENTS FOR THE

CELEBRATED

## Domestic Sewing Machines,

with the latest and best improvements.

Also, for the light-running, well known Hand Sewing Machine

"NEW PACIFIC,"

The Delight of Tailors and House-keepers.

OUR  
NOTION  
DEPARTMENT

Will be a specialty in its kind.

A large variety of the best made Saddles, Belts, Umbrellas, Hats, Shoes, Parasols, Clocks, etc., etc., Baby Carriages, Chairs, Glassware, Straw Hats, Fur Hats and Crash Hats a specialty.

Sole Agents for the Unsurpassed

## SPELTERINE,

the only and sure remedy to preserve and strengthen Horses' Hoofs in this climate. Try it and be convinced.

We Are Also

Sole Agents

For The

"UNION GAS  
ENGINE CO."

OF ...  
San Francisco.

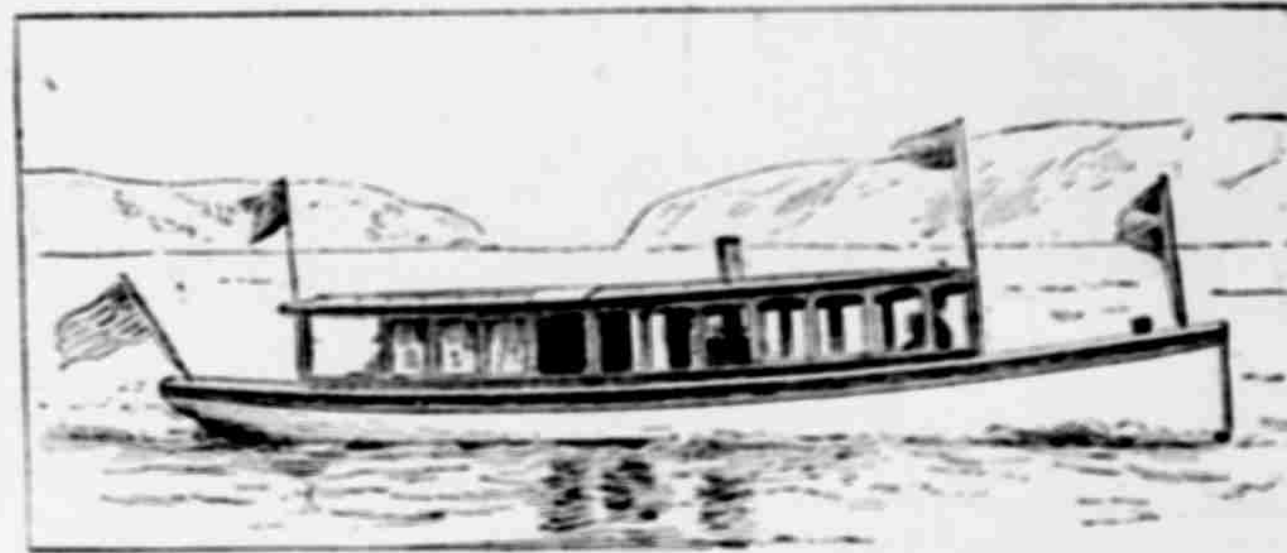

LAND AND  
MARINE

These Engines being  
the most economical of  
this kind and well adapted  
to all kinds of work

Land  
and  
Marine.

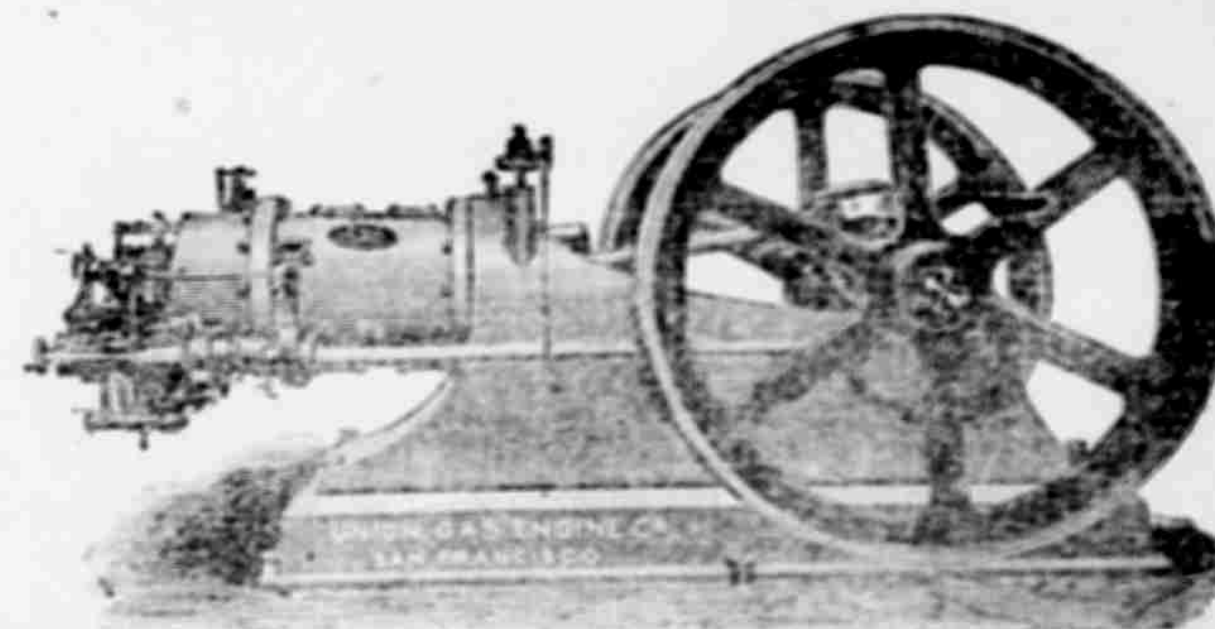



THE PACIFIC  
Commercial Advertiser.  
W. N. ARMSTRONG - EDITOR.  
FRIDAY : : : JUNE 23.

THE BOARD OF HEALTH.

The services of the Board of Health are not adequately appreciated by the community, because they are not of a kind that may be readily seen. Besides some of their work is technical and the value of such work is understood only by those who take the trouble to study it.

We have the advantage here of living at the gateway to the Far East, and we have also the disadvantage of being the very first to be injured most seriously by the stupidity and indifference of the Chinese in the treatment of diseases.

If the Japanese Government did not exercise the most intelligent care and supervision over passenger traffic moving to the eastward by way of this port, our peril would be constant. There is nothing to be feared so far as Japanese vigilance is concerned, and the authorities of Hong Kong are able, and vigilant, too, but until the Chinese, as a community, get better notions about malignant diseases, we shall always be in some danger.

The treatment of the case of alleged bubonic plague among the passengers of the Nippon Maru by the Board of Health has been excellent. Even if the case were not one of the plague, the Board cannot take any unreasonable risks. The members of the Board are now becoming veterans in the warfare against dangerous diseases, and do not lose their heads. As trustees for the preservation of the public health they must be somewhat overcautious, but must also see to it that travel is not unduly interrupted.

The best tribute to the efficiency of the Board of Health lies in the fact that there has not been any symptoms of a panic, or even unusual excitement, in the presence of this most fatal disease off our port. A want of confidence in its skill or integrity would have spread consternation in every direction. As it is, the confidence in Dr. Day and his associates is so strong that there has not been a ripple of apprehension, and in spite of the fact that we are now the most exposed point of the United States, we are as well protected as any port in the world is protected.

THE LAWYERS' REQUEST.

President McKinley will not be disposed to pay much attention to any petition addressed to him by Honolulu lawyers, asking him to consult his own Attorney-General about the extension of the Constitution to and over these Islands. The Attorney-General is a member of the Cabinet, in close and constant communication with the President. He advises the President verbally regarding the construction that should be put on constitutional provisions, and upon the effect of legal enactments.

Whenever he delivers a written opinion, it is not because the President requires it for his own information, but for the purpose of informing the public as to the attitude the President has taken. His opinion is that of the President, who is his superior officer.

It may be assumed that the President and his Cabinet have fully considered the relation of the Constitution to these Islands. He has adopted a policy based upon that consideration. It looks like a piece of impertinence for any body of men to ask the President to consult his subordinate about the relations of the Constitution to this territory, for the Attorney-General only expresses the President's views.

A request by a few lawyers, asking the President to tell them what he thinks about an important matter is an unprecedented affair. If the request is made, he will probably reply: "I am governing Hawaii under the joint resolution, and whenever events call for definite action on my part, I shall act officially. I am under no obligations to volunteer opinions on subjects not before me. If you have doubts about the force and effect of the Constitution in Hawaii, it is your doubt and not mine. If I have any doubts about the decisions of your local court on any subject, I shall find a way to have them properly reviewed. I admit that the present legal status of your territory is embarrassing. But the history of the Federal Government, during the last hundred years, shows a multitude of embarrassing questions, which only the Supreme Court can settle."

Even if the Attorney-General should furnish a written opinion expressing the President's views, it would be merely directory, and not binding. His opinions have frequently been "killed" by the Supreme Court.

The President will, undoubtedly, approve of the decision of our own Supreme Court, in its construction of the relation of the Constitution to this territory. It is in line with his own

policy regarding Porto Rico, which is a part of the American territory, and is governed by him without reference to the Constitution.

Some of the provisions of the joint resolution of annexation may be unconstitutional. There are strong arguments to be made in favor of that view. The President is contented to treat the act as entirely constitutional, and he will thank the justices of our territorial court for not, at the present time, making any radical decisions regarding the extension of the Constitution which might be embarrassing.

DREYFUS.

The decision of the French court in the Dreyfus case is due in a large measure, it is said, to the resolution of the Hebrews of France that justice should be done in the case. The frantic mob of anti-Semites made an issue with them, on the guilt of Dreyfus, and they had to accept it. With their enormous wealth and intellectual power, they have pressed the mob steadily back, and now, at an expense which will never be told, have proved substantially the innocence of their Jewish brother. It is the magnificent fight of a race for fair play, by simply using the moral forces of the world. They have called up out of the Frenchmen their own love of justice and right, have held the mob in abeyance by moral forces, and in the end forced the surrender of the French nation.

It is still believed by many that Dreyfus is guilty, but has been made the scapegoat in the treachery of the army officials. Whether he is, or is not, public sentiment in France now demands that guilt be proved beyond doubt, and that his case be removed from the control of men who are not above suspicion.

Prominent as the Jews are in European finances, they have now shown their sagacity, and far-reaching power as politicians by securing a victory for one of their own number when the military and civil power of a great nation had apparently crushed him, and put him in a cell beyond the sea.

Administratrix Sale  
—OF—  
Real Estate  
AT AUCTION.

On Saturday, July 1st, '99,  
AT 12 O'CLOCK NOON.

At the front or mauka door of the Judiciary Building, Honolulu, by order of VICTORIA S. ELLIS, administratrix of the estate of Nancy S. Ellis deceased, the following described real estate will be sold by me at public auction to the highest bidder for cash in U. S. Gold Coin, subject to the confirmation of the Court. (Deeds of sale at the expense of purchaser) to-wit:

Apana 1, Royal Patent 2258, Kuleana 2133, containing 586.8 fathoms, more or less.

Apana 2, Royal Patent 2397, Kuleana 1405 Hauhaui, containing 153-1000 of an acre.

Both pieces adjoin one another and are Ewa of Liliha Street, Honolulu, and directly in line of the proposed extension of School street; for maps and further particulars call at my office.

Corner Fort and Merchant Sts.

Magoon & Silliman, attorneys for administratrix.

WILL E. FISHER Auctioneer.

Robert Lewers, J. J. Lowrey, C. M. Ellis.

LEWERS & COOKE.

Importers and Dealers in Lumber and Building Materials. Office,

414 Fort St.

BIG PRINTING HOUSE.

Harpers and McClure to Have a Mammoth Plant.

NEW YORK, June 11.—It is said that the Harpers and McClures, who recently combined their immense publishing interests, will build an enormous printing house. There never was greater need in New York for such an institution, for every book concern in the city and environs is worked to its limit. Your correspondent knows of half a dozen books that were accepted nearly a year ago by large publishing houses that have not yet been touched simply because of lack of facilities for handling them. Book making has grown to enormous proportions and mechanical plants have not kept pace with the increase.

According to my informant, who is connected with one of two houses that recently consolidated, a plan has been under consideration for some weeks and will be definitely passed upon when S. S. McClure returns from Europe. In a general way it is planned to do work for outside houses and to make the plant the largest and most complete in the United States. If the scheme is carried out it will at once relieve the pressure that is now keeping many books from publication.

Nothing  
So Bracing  
—AS—  
PURE AIR

Everyone enjoys it; your health depends upon it. You can just as well have it as your prudent neighbor. Old and young alike endorse it.

DISINFECTINE

With the heat of summer comes the foul and disease producing air from the cesspool, vault and cellar. You must be on your guard against the accumulation of trash, garbage, etc.; it is dangerous to have around.

INSURES

No skill is required to have the air about your home pure. The cost is trifling and effect is wonderful. Disinfectine as prepared by us will serve the purpose.

PURE

We have it prepared in quantities to supply any or all demands. We will deliver to your home, if within the city limits, a trial bottle at 25 cents. Don't neglect to order a bottle at once.

AIR.

Those who are familiar with the article order it by the gallon, which proves beyond all doubt that it is the proper thing.

Manufactured only by

HOLLISTER DRUG CO.

SOLE AGENTS.

Almost Blind

Scrofula Affects the Eyes—Little Boy Treated by an Oculist Without Relief—But Now He Is Well.

"When my little boy was three months old his eyes became very sore and he was almost blind. I took him to an oculist who treated him for six months, and left him as bad as he was at the beginning. Finally Hood's Sarsaparilla was recommended and I began giving it to him. In less than three weeks he was able to go into the sun without covering his eyes, and today his eyes are perfectly well, and his ears and nose, which were badly affected, are also well. Hood's Sarsaparilla has certainly done wonders for my boy." MRS. JAMES H. PAINTER, Amador, California.

Hood's  
Sarsaparilla

Purifier. All druggists. \$1.50 for \$5.00 bottles.

TIMELY TOPICS

June 1st, 1899.

Now that spring time is here, have you given a thought about renovating your home. The nasty, wet weather we have had for the past month has delayed the usual spring work, but better late than never. We kindly ask you to read this list and then call into our store and get the prices. We have just received a large shipment of the following:

WHITE LEAD in Oil.

PAINT OIL.

MIXED PAINT, assorted colors.

COAL TAR, in barrels.

CAR BOX OIL, in barrels.

CARBOLINEUM, in barrels.

STOCKHOLM TAR, in 10 gallons and barrels.

METALLIC PAINT, ground in oil.

MIXED COLORS, in 1 lb. tins (Masury's or Fuller's)

VARNISH of various kinds for carriage and house building purposes.

FLAT PAINT BRUSHES, Adams.

VARNISH : BRUSHES, Adams.

WHITE WASH BRUSHES, cheapest and best.

These goods have just arrived from the East and

Perfectly Fresh.

The Hawaiian Hardware Co. Limited.

307 FORT ST.

SUB-DIVISION OF THE BICKERTON HOMESTEAD.



These finely improved Lots for sale. Location excellent. Lots planted with choice trees and shrubbery. Prices reasonable. Lots 1, 2, 4 and 5 are sold. Lot 3—A Beautiful Lot. Best bargain in town. Easy terms to purchaser.

Inquire of  
**Bruce Waring & Co.** PROGRESS BLOCK,  
HONOLULU.

TELEPHONE NO. 364. P. O. BOX NO. 679.

Honolulu Drug Co.  
Prescriptions our Specialty.

As a Superior Nutritive Tonic,  
Impoverished Blood, Loss of Appetite  
Imperfect Digestion. Try our  
PEPTENIZED BEFF, IRON AND WINE.  
**D. McCARD'S LAXATIVE**, Cold and Grippe  
Cure—Never fails.

Mosquitoline

Will Drive Mosquitoes Away.

Cures the Bites!  
Brings Comfort!

—ONLY AT—  
**BENSON, SMITH & Co.**  
—LIMITED—  
Fort and Hotel Streets.

BY THE AUSTRALIA

Came another large and varied assortment of

New, and Carefully Selected Goods,

Gathered together by our Buying Agent in London.

He purchased an exceedingly low prices, so low that it will enable us to show you goods that will astonish. AS TO QUALITY I will simply state, they are from the Leading Factories of Europe. These goods are of a general line far superior to the average line earned in this City and will be sure to repay one who will

Examine the Different Lines.

Some very fine Millinery Goods, and New Trimmed and Untrimmed Hats are included, direct from Paris, which added to

Our Already Large Line of Millinery Goods,

Makes it the largest stock in the City.

Queen Street, **L. B. KERR,** Dry Goods



## "A Place For Everything"

is even more essential in the office than at home. Business men occasionally suffer heavy pecuniary losses because of an important paper mislaid. This can be guarded against by providing yourself with one of our new roller-top desks, with the latest, up-to-date time-saving devices and conveniences. A large assortment of flat-top, roll-top and standing desks, book-cases, press stands, letter files, document files, chairs, stools, etc., has just been received ex "Mohican." All styles and prices.

## HENRY WAREHOUSE & CO.

OFFICE, QUEEN STREET.  
Telephone 313.

## NEW BOOKS! NEW!

Trimalechio's Dinner, by Petronius Arbiter.  
A Hungarian Nabob, by Jokai.  
Strong Hearts, by Cable.  
The Sisters of Torwood, by May Agnes Fleming.  
Rabbi Sanderson, by Ian Maclaren.  
Far Above Rubies, by Geo. MacDonald.  
Essays of Elia, by Lamb.  
Ragged Lady, by W. D. Howells.  
Life of William Shakespeare, by Sidney Lee.  
The Span O' Life.  
Jack Curzon, by Gunter.  
Peter the Priest, by Jokai.  
The Real Lady Hilda, by Croker.  
Eyes Like the Sea, by Jokai.  
"David Harum," "Red Rover," Albert Ross, Kipling, Garvice, Haggard, Stevenson, Conan Doyle, Corelli, Hall Gaine, Gunter, Sienkiewicz and Chas. M. Sheldon's popular books at popular prices.

## GOLDEN RULE BAZAAR.

316 Fort Street.

## CASTLE & COOKE, Ltd.

HONOLULU.

## COMMISSION MERCHANTS.

### SUGAR FACTORS.

#### -AGENTS FOR-

The Ewa Plantation Co.  
The Waialua Agricultural Co., Ltd.  
The Kohala Sugar Co.  
The Waimea Sugar Mill Co.  
The Koloa Agricultural Co.  
The Fulton Iron Works, St. Louis, Mo.  
The Standard Oil Co.  
The George F. Blake Steam Pumps.  
Weston's Centrifugals.  
The New England Mutual Life Insurance Co., of Boston.  
The Aetna Fire Insurance Co., of Hartford, Conn.  
The Alliance Assurance Co., of Boston.

## J LANDO,

Fort Street. Near King.

### NEW LINES OF

NECKTIE PUFFS AND CLUB TIES.  
MEN'S AND BOYS' CLOTHING.  
NEW GOLF SHIRTS, CRASH SUITS.  
STAR WAISTS, UNDERWEAR.  
WHITE SHIRTS, COLLARS, CUFFS.  
WOOL AND COTTON UNDERWEAR.  
HATS AND CAPS.

... in large variety.  
Prices to Suit All.

Successor to

L. E. TRACY;  
1. O. O. F. BUILDING.

## RISDON IRON WORKS

San Francisco, California.

### ENGINEERS AND BUILDERS

PUMPING MACHINERY, HEINE BOILERS.  
PLAIN TUBULAR BOILERS, CORLISS ENGINES.  
CANE CARS, VACUUM PANS.  
And all Machinery for the complete equipment of Sugar Mills.

OFFICE: Room 9, Spreckels Block, Honolulu, H. I.

## HAWAII SHINPO SHA.

THE PIONEER JAPANESE PRINTING OFFICE.

The publishers of "Hawaii Shinpo."  
The only daily Japanese paper published in the Islands.

EDITOR: M. TAKAHASHI.  
PROPRIETOR: C. SHIOZAWA.  
Office: Nuuanu avenue, above Berea.  
Telephone 5215.

Food Prepared With "Calumet" is Free from Rochelle Salts, Alum, Lime and Ammonia. "Calumet" is the Housewife's Friend.

## CALUMET Baking Powder

NONE SO GOOD.

## NEW BOOKS

JUST TO HAND.

\*\*\* IN HIS STEPS.  
\*\*\* BATTLE OF THE STRONG.  
\*\*\* ADVENTURES OF FRANCOIS.  
\*\*\* RODENS CORNER.  
\*\*\* RED AXE.  
\*\*\* LOST WORD.  
\*\*\* LETTERS FROM JAPAN.  
\*\*\* RAGGED LADY.  
\*\*\* DREAM DAYS.  
\*\*\* DAVID HARUM.  
\*\*\* AYLWIN.  
\*\*\* IN THE FOREST OF ARDEN.  
\*\*\* SPANISH AMERICAN WAR.  
\*\*\* THE FOWLER.  
\*\*\* WILD ECLIN.  
\*\*\* A WEST POINT WOOING.  
\*\*\* THE ADVENTURES OF LADY URSULA.  
\*\*\* COMMERCIAL CUBA.  
\*\*\* THE PHILIPPINE ISLANDS.  
\*\*\* HAWAII NEL AMERICA IN HAWAII, and a  
\*\*\* Large number of others

## Thos. G. Thrum's

## HOME BAKERY and CAFE.

The Only First Class American Restaurant in the City.

### CAFE open from

:- 6 A. M. TILL MIDNIGHT.

BUSINESS LUNCH, from 11 a. m. till 2 p. m. .... 25 CENTS.

DINNER, from 5 to 7 p. m. .... 50 CENTS.

### Ice Cream Parlors

..... IN CONNECTION.

Bread, Cakes, Etc., delivered to any part of the city free.

527-529 Fort Street, HONOLULU, H. I.

## Castle & Cooke, LIMITED.

## LIFE AND FIRE INSURANCE AGENTS

### AGENTS FOR

New England Mutual Life Insurance Co. OF BOSTON.

Elia Fire Insurance Company OF HARTFORD.

## ALEXANDER & BALDWIN

## Sugar Factors

-AND-

## Commission Merchants

JUDD BUILDING.



DANDRUFF KILLER  
Prevents Baldness.  
Resuscitates Weak Hair.  
Is an Excellent Hair Dressing.  
Cures Prickly Heat at Once.  
Keeps the Scalp Clean.  
Leaves the Head Cool.  
Young and Old Need It.  
Heals all Scalp Disorders.  
Effectually Eradicates Dandruff.  
Animates the Growth of the Hair.  
There's Nothing Like It.  
For sale by all druggists and at Union Barber Shop.  
F. PACHECO, Proprietor.

## A SCHEME FAILS

American Plan is Rejected at The Hague.

Virtual Abandonment Recorded—Progress of Peace Conference.  
The Drafting Committee.

THE HAGUE, June 9.—The Peace Conference today entered upon its most important stage when the drafting committee of the third section took up arbitration. According to a foreign delegate, the American scheme does not seem to have obtained the support of many of the delegates. The Americans, it is added, have realized this, and have virtually abandoned the idea of pressing its adoption, and, therefore, it may be considered virtually abandoned, or, at most it will only furnish material for a few amendments, which will be submitted during the debate.

The Russian project is still kept absolutely secret. M. de Staal, head of the Russian delegation, and president of the conference, has voluntarily withdrawn all claims to priority in favor of the British scheme. The Russian scheme will not be pressed and the other part will be incorporated with the British proposal in a definite scheme. The proposal of Sir Julian Pauncefote, head of the British delegation, has the advantage of not saddling the powers with the expenses of a permanent sitting tribunal, especially as the latter would have nothing to do during the greater part of the year, and the adoption of this scheme, with modifications, is considered certain. An appendix relating to organization in the Russian scheme of an arbitration tribunal proposes that the conference appoint five powers, which, when a request for arbitration is made, will each name a judge, who will form the tribunal.

The drafting committee was in session for three hours, although not a single conclusion was reached, with the exception of the acceptance of the British scheme as to the basis upon which to discuss the estimate of a tribunal of arbitration. After the session most of the members telegraphed their respective Governments, indicating that the discussion showed the necessity of having their instructions amplified.

It is understood that several of the delegates of the smaller powers expressed a wish that the permanence of the tribunal might be made more effective, and even moved amendments in this sense. The great powers, however, think it impossible, it is said, to go beyond Sir Julian Pauncefote's proposals.

### NEW CABINET FOR FRANCE.

PARIS, June 14.—President Loubet received M. Poincare this morning for the purpose of entrusting him with the task of forming a new Cabinet. M. Poincare asked for time to deliberate and will give the President a definite reply at 6 o'clock this evening.

Finally M. Loubet appealed to M. Poincare's patriotism, and the latter thereupon consented to consult his friends. Although it is realized there are great difficulties in the way of his success, it is the general impression that if M. Poincare is in earnest he will succeed in forming a Cabinet.

### DREYFUS WEPT.

LONDON, June 14.—The correspondent of the Daily Telegraph at Cayenne, French Guiana, says:

Last Friday, when Dreyfus was embarking he cast a long and tearful look upon his prison and said: "Excuse my natural emotion. I have long been accustomed to that little piece of land, and I have very much loved its good and affable population."

### KITCHENER MAY GO TO INDIA.

LONDON, June 12.—The Standard this morning says: We understand that the Viceroy of India (Lord Curzon of Kedleston) is anxious to obtain the services of Gen. Lord Kitchener in India for the economical organization of frontier defenses and expeditions owing to the urgent necessity of effecting reductions in military expenditures. It is probable, therefore, that Lord Kitchener will be withdrawn from the Sudan and appointed to a high post in India.

Last fall I sprained my left hip while handling some heavy boxes. The doctor I called on said at first it was a slight strain and would soon be well, but it grew worse and the doctor then said I had rheumatism. It continued to grow worse and I could hardly get around to work. I went to a drug store and the druggist recommended me to try Chamberlain's Pain Balm. I tried it and one-half of a 50-cent bottle cured me entirely. I now recommend it to all my friends.—F. A. Babcock, Erie, Pa.

It is for sale by all dealers.  
BENSON SMITH & CO., LTD., Agents for Hawaiian Islands.

## CITY MILL CO., LTD.

Builders and Contractors.

QUEEN & KEKAULIKE STREETS.  
(Ewa Side of Old Fish Market.)

Reg to announce that they are now prepared to undertake all branches of the above business.

Work undertaken by the day or by contract; estimates furnished.

## Palama Lots....

Next to Insane Asylum Pasture.

## 22 Fine Desirable House Lots For Sale.

Those desiring further information regarding these desirable lots inquire of J. F. MORGAN, Queen street, or MRS. THERESA WILCOX, Bethel street, opposite Bishop Savings Bank.

## 10 Houses and Lots For Sale.

On Lanawai and Cooke streets. Terms reasonable.

MRS. THERESA WILCOX, Bethel Street.

## MILLS COLLEGE

The Only Chartered Woman's College in California.

Confers degrees and presents its Alumnae as accepted candidates for graduate work at the Universities. Its Seminary course accredited by the Universities. Offers most excellent opportunities for the study of Music, Art and Elocution; also Business Course.

Beautiful location, unsurpassed for health. Five buildings; 125 acres of ground; three miles of walks; excellent gymnasium.

One-half hour from Oakland, and an hour and a quarter from San Francisco.

Resident students pay no tuition for regular courses. Terms for board, etc., moderate.

The first term begins August 2. Write for Circular. Address

MRS. C. T. MILLS, Mills College P. O., Calif.

## FOUR BY FIVE.

That is a favorite sized camera for amateurs. Many of you, especially tourists, have to leave Honolulu with many views untaken. Possibly you did not purchase your films or plates from us and have had

## HARD LUCK

With them. We can help you to supplement your collection, for we have hundreds of different views of the islands, both scenic and of native life. We have exquisite views in all sizes, from Folding Pocket Kodak to the PROFESSIONAL 8x10.

## The Le Munyon Photo-Supply Company.

426 Fort Street

## Orpheum Cafe

ABOVE ORPHEUM THEATRE, FORT ST.

## OPEN DAY AND NIGHT

Meals Served at All Hours.

## 25c REGULAR DINNER, 25c

From 12 Till 2 o'clock.

FAMILY DINING ROOM IN CONNECTION.

TABLES RESERVED FOR LADIES WHITE LABOR EXCLUSIVELY.

C. T. GOW, Manager.

## Rosenberg & Rosenberg.

Pay the highest prices for OLD COPPER, BRASS, LEAD, ZINC, IRON and all kinds of bottles. OLD PLANTATION MILLS a specialty.

P. O. Box 40. 207 QUEEN ST. Honolulu, H. I.  
Prompt attention to all Island trade.  
5254

## RUBBER STAMPS

AT THE GAZETTE OFFICE

## THE New England BAKERY AND CANDY CO.

Hotel St., Honolulu.

Carry in stock the largest and finest line of five-pound Fancy Boxes in the city and when filled with their DELICIOUS FRENCH FRUITS, HAND DIPPED, CHOCOLATES and CREAM CANDIES they become the most acceptable present from a gentleman to a lady. Prices \$5.00, \$7.50 and \$10.00, according to quality.

Two HANDSOME SOUVENIR SPOONS with each package.

This price covers cost of delivery to any point on the Islands reached by steamers.

## HAWAIIAN ELECTRIC CO.

## Notice to Consumers of Electric Current.

Consumers of electric current are hereby cautioned against tapping the lines or employing other than the employees of this company in making alterations in the wiring of premises, as serious accidents are likely to occur from such action.

Persons having flat rates who, without advising the company, add to their lights surreptitiously will be cut off without notice and proceeded against at law.

HAWAIIAN ELECTRIC CO.

THEO. HOFFMAN, Manager.

June 17, 1899. 5262

## Big Sale

... OF ...

## Vehicles!!

## Honolulu Stock Yards Co.

Cor. Queen and Alakea Streets.

## COMPLETE CLEVELANDS

We have the most complete line of CLEVELANDS ever shown here. \$40 to \$85. The \$40 kind is the equal of any other make at ANY PRICE. INSTALLMENTS \$10 PER MONTH.

## Honolulu Bike Co.

209 Hotel Street.

## The Silent Barber Shop

When in need of a good, clean shave by expert artists, with sharp tools visit the SILENT BARBER SHOP.

## Ladies' Boot-Black Stand

In rear of shop.

JOSEPH FERNANDEZ, Proprietor  
Arlington Hotel, Hotel Street.

## J. R. Shaw, D.V.S.



Office and Infirmary, - 803 King St.  
TELEPHONE 796.  
Modern and Hygienic Treatment.

Only the highest grade of RED RUBBER is used in the Stamps made by the HAWAIIAN GAZETTE CO.

## OUR Optical Department

will from this day on be under the direct charge of MR. ARTHUR N. SANFORD a graduate of the Philadelphia Optical College, and all work will receive his closest attention.

The accurate fitting of Glasses to correct all errors of refraction will continue to be our special aim, though no part of this most necessary work will suffer from the slightest neglect.

As we grind all manner of complicated lenses in our own workshop, the advantage to you of receiving your glasses within twenty-four hours after receipt of the prescription cannot be over estimated.

Recent imports of Lemaire, Bardou

## TRIEDER BINOCULARS

places our stock of Optical Goods at the very top. The Trieder Binocular, having many times the magnifying power of the ordinary Marine Glass, together with compactness, recommends it as the finest glass for every use, where the magnification of objects is desired. We will be glad to show the difference, and convince you of the above fact.

## H. F. WICHMAN.

The best at the lowest price at HOPPS.

## Enameled Iron Bedsteads

WITH FULL BRASS TRIMMINGS

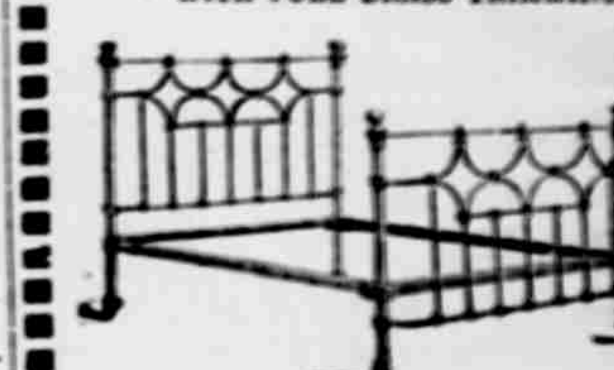

Are among the prettiest novelties introduced in the Furniture line. We have a half dozen styles, one prettier than the other. Full width and length made for wear and comfort. Kings sleep on the \$12 style, why not you?

We are now displaying some very handsome

## Golden Oak Bed Room Sets.

These Sets are superior to any ever shown in Honolulu and command higher prices elsewhere. Do not fail to see them.

## Sideboards.

We have them at prices that will surprise you. Well made, well trimmed and with plush lined drawers for silverware.

We only mention these few articles; the store is full of other New Goods.

## J. HOPP & CO.

Loading Furniture Dealers.

KING & BETHEL STS.



## FLOOR LINOLEUMS AND OILCLOTH. HALL LINOLEUM CARPET AND FIBRE MATTING.

**Rugs,**  
CENTER, SOFA AND STAND  
Heavy Stock and Great Choice.

Portieres, Curtains,  
Table Covers, Etc.  
Of Best Value Ever Imported

—AT—  
**E. W. JORDAN**  
No. 10 FORT STREET

## HOUSE LOTS FOR SALE!

TEN HOUSE LOTS for sale at Kewalo Tract on Laniwai Street and Cooke Street.  
For further particulars apply to Mrs. Theresa Wilcox at Bethel Street, next door to Post Office, up stairs over the New Land Restaurant.

—AT—  
**LOTS FOR SALE**  
KAPALAMA.

TWENTY-SIX LOTS for sale at Kapalama on Insane Asylum Road, and also lots facing on new School street road, which runs as far as the Kamehameha Schools, which will be opened soon. These lots are not far from King street.  
Map of these lots can be seen at my Office, Bethel Street.

MRS. THERESA WILCOX.

## NEW: LINE

HANDSOME SILK  
BED-SPREADS,  
TABLE COVERS GRASS  
CLOTH CENTRE PIECES  
These are of very dainty patterns.  
Also a new line of  
Pajamas, Neck  
Ties, Suspenders,  
Handkerchiefs.  
More New Goods to Arrive Soon!



**Murata & Co.**  
HOTEL ST., COR. NUUANU.

Branch Hat Store, Nuuanu St

TO OUR  
FRIENDS AND PATRONS.

Have you tried any of those  
CHOCOLATE or COCOANUT  
(fresh) cakes from the German  
Bakery? They are only 25 and  
50c each and pronounced delicious  
by those who have tried  
them. Order one for your Sunday  
dinner. We also have a  
sponge cake which we sell for  
the moderate sum of five cents  
each.

THE GERMAN BAKERY,  
833 Fort Street.  
Headquarters for genuine ginger  
snaps, sugar cookies, etc.  
Telephone 677.

A LARGE ASSORTMENT OF  
LINK CUFF BUTTONS.

In Numerous Designs.  
Also a handsome display of  
LADIES' AND GENTS' RINGS.

JEWELRY  
Of all kinds made to order.

**BIART** 404 1/2 FORT ST.  
JEWELER.

## CONFIRMATORY.

Beet Sugar Interest and Trust Favorable to Hawaii.

(The Financial Letter, S. F., June 2.)

The full and permanent protection of Hawaiian sugars against semi-domestic productions, as well as against foreign competition, is completely assured. Private and reliable advices from the East say that the beet sugar interests have been semi-officially informed of this fact, and in consequence will make no effort at the coming session of Congress to have a duty imposed on Hawaiian sugars. In the case of those of Puerto Rico, Cuba and the Philippines, however, tariffs will be imposed in the protection of the beet sugar industry. A measure to that end will be introduced in Congress and will have the support of the Secretary of Agriculture. These are either conquered or militarily occupied territories, and the Government has full discretion in the premises. It is different in the case of the Hawaiian Islands. They were not only annexed by treaty between the former Government of those Islands and the United States, which treaty was ratified by Congress, but the document contained a clause restricting future legislation by Congress in respect to Hawaii to the government of those Islands. In other words legislation is confined to matters relating to their interior government, and it is not in the power of the American Government to legislate on subjects pertaining to matters between them and the United States proper, such as would be the imposition of a tariff on their sugars. The Administration, fully understanding this restriction, has made the situation apparent to the beet sugar men, which explains their abandonment of any attempt to place a tariff on Hawaiian sugars. They know it cannot be done.

At one moment Hawaiian touched as low as 92.50, but this was followed by a revulsion. An advance was made to 93, then to 95, 95.50, 95.25, and on Thursday, the 8th, \$100 was again reached.

The changes in price of the other listed sugar stocks were slight. Most of them regained whatever ground had been lost.

Paauhau will pay its fourth dividend of 30 cents tomorrow. This company has a large surplus on hand for the payment of dividends, its present crop is assured, and the outlook for the next campaign is most favorable. Its stock has ranged from 41 to 39.75.

## The Wyfield for Manila.

The United States Government on June 11th chartered the big British tramp steamer Wyfield to carry stores to Manila. The Wyfield has been engaged in carrying coal for John Rosenfeld's Sons for some time past. Her coal charter expired and she secured another to carry general merchandise from here to Australia and coal from the colonies to San Francisco. Her charterers gave way to the Government, however, for one trip, and will charter a sailing vessel to take her place temporarily. When the Wyfield returns from Manila she will be placed on the Australian run. The Wyfield is a large carrier, and will take between 6000 and 7000 tons of Government stores to the Philippines.

## WAR ON TUBERCULOSIS.

First Steps Taken by the Chicago Veterinary Society.

CHICAGO, June 9.—Public war on tuberculosis was formally declared last night when the Chicago Veterinary Society at a meeting decided to take the initiative in the crusade against the scourge. To that end the society called a joint conference of the veterinarians and physicians of Chicago to meet on Wednesday, June 21st, at a place to be decided upon after it is determined whether the public shall be admitted. Mayor Harrison, Governor Tanner and the Aldermen will be admitted. The purpose of the meeting will be to form specific plans for the prevention of the sale of milk in the Chicago market that is not known to have come from non-tuberculous cows. A committee was appointed to confer with the Chicago Medical Society and other institutions in reference to the details of the conference.

WOULD NOT SUFFER SO AGAIN FOR FIFTY TIMES ITS PRICE.

I awoke last night with severe pains in my stomach. I never felt so badly in all my life. When I came down to work this morning I felt so weak I could hardly work. I went to Miller & McCurdy's drug store and they recommended Chamberlain's Colic, Cholera and Diarrhoea Remedy. It worked like magic and one dose fixed me all right. It certainly is the finest thing I ever used for stomach trouble. I shall not be without it in my home hereafter, for I should not care to endure the sufferings of last night again for fifty times its price.—G. H. Wilson, Liverman, Burgettstown, Washington Co., Pa.

This remedy is for sale by all dealers.  
BENSON SMITH & CO., LTD.,  
Agents for Hawaiian Islands.

**Calumet**  
Baking  
Powder  
STRICTLY  
HIGH  
GRADE  
NONE  
SO  
GOOD

**R. C. A. Peterson**

**Broker  
and  
Agent**

**Stocks and Bonds**

**Notary Public**

**Custom House**

**Real Estate**

**Financial : Agent**

**Loans Placed  
and Negotiated**

**HONOLULU, H. I.**

OFFICE: P. O. BOX  
15 Kaabumau St. 365

**NOTICE  
TO EWA PLANTATION  
STOCKHOLDERS.**

It having been voted to increase the capital stock of the Ewa Plantation Company to \$5,000,000 and to issue certificates of stock of the par value of twenty dollars (\$20.00) each, for the full amount thereof to the present holders of the stock, now THEREFORE the stockholders are hereby notified to at once produce and surrender their present certificates of stock to the Treasurer of said Ewa Plantation Company in order that such exchange into \$20.00 shares may be made. It is requested that the stockholders make CLEAR INSTRUCTIONS IN WRITING to the Treasurer as to the number of certificates, and number of shares each, in which he may wish his certificates issued. It must be borne in mind that there will be due on each new share issued (covering the increase of stock voted) a charge for revenue stamps as required by law.

Notice is further given, that in all cases where such new issue and allotment will involve fractions of shares, the persons who may become entitled to such fractions must within thirty days make such arrangement either by sale, or purchase of other fractions, as will obviate the issue of fractional shares, whereof notice must be given the Treasurer, or such fraction of shares will be sold at public auction and the proceeds divided among those entitled thereto.

Dated Honolulu, H. I., June 15, 1899.  
WILLIAM A. BOWEN.  
5260

**Beach Lots  
AT KULIQUOU.**

THE UNDERSIGNED OFFERS ON long leases at reasonable rentals four very desirable beach lots at Kuliouou of two acres each, with water laid on. For plans of lots and further particulars apply to

J. M. MONSARRAT,  
Cartwright Block, Merchant St.  
5250

**Honolulu Tobacco Co., Ltd**  
Successors To  
**Hollister & Co.**

Have received direct from Havana, by Australia of June 7th, the following Brands:

**La Africana** HENRY CLAY AND  
BOCK & CO., LTD.  
INVINCIBLES 1-40. EXQUISITOS 1-40.  
PREDILECTOS DE 1-40. ELECTORES 1-40.  
BISMARCK. SUBLIMAS 1-40.  
PERFECTOS 1-40. REGALIA ESPECIAL 1-20.  
HELIOTRAPAS 1-40. PURITANOS FINOS 1-20.  
VICTORIAS 1-20. SELECTOS 1-40.  
LANDRES FINOS 1-10. REGALIA OCEANA 1-10.

**Smokers' Articles.**

Fine Grades SMOKING TOBACCO a specialty.

Cor. Fort and Merchant Sts. - - - Honolulu.

**There Are Plumbers and Plumbers.**

OUR SPECIALTY IS  
**Sanitary Plumbing.**

There's as much difference between plumbing and SANITARY PLUMBING as there is between daylight and darkness. Anyone can put a lot of pipes together and run them off anywhere, but with Honolulu's surface sewerage the essential point is to have the plumbing done in a way that makes the Sanitary conditions perfect.

**JOHN NOTT.**

75-79 KING ST. TEL. NO. 81

**Anheuser-Busch  
Brewing Association's  
"BUDWEISER."**

Two Carloads of this  
FAMOUS BEER  
... just to hand  
—FOR SALE BY—

**H. Hackfeld & Co., Ltd.**

SOLE AGENTS HAWAIIAN ISLANDS.

**GRAND CLEARANCE SALE AT GOO KIM'S**

210 Nuuanu Street, Above Hotel.

WILL COMMENCE ON SATURDAY, MAY 27.

We will sell all our goods without considering the cost, such as:

White Cotton	25 yds for 1.00	Percales, 36 in. wide	13 yds for \$1.00
Brown Cotton	25 yds for 1.00	Figured Organdies, 32 in. wide	20 yds for 1.00
Gingham	20 yds for 1.00	Figured Dimities	18 yds for 1.00
Flannelettes	16 yds for 1.00	Men's Undershirts and Drawers	per suit .50
Colored Musline, 30 in. wide	12 yds for 1.00	All Wool Flannel Suits	per suit .50

**CATTON, NEILL & CO.**  
Founders and Machinists.

213 Queen St., bet. Alakea and Richards Sts., Honolulu.

Invite Enquiries for General Ironwork; Iron and Brass Castings; Steam Boilers, Water Pipe and All Kinds of Sheet Iron Work Made and Repaired, Machine and Ship's Blacksmithing.

REPAIRS PROMPTLY ATTENDED TO TEL. 410.

**BABY CARRIAGES.**

A Small Lot just received  
and for sale at the

**City Furniture Store**

H. H. WILLIAMS, Manager.

Love Building, 534-536 Fort St.

TELEPHONE 846; RESIDENCE, 849.

**WM. G. IRWIN & CO.**  
—LIMITED—

Offer for Sale:

REFINED SUGARS.

Cube and Granulated.

PARAFFINE PAINT CO.

Paints, Compounds and Building Papers.

PAINT OILS.

Linseed—Raw and Boiled.

INDURINE,

Water-proof cold-water Paint. Inside and outside; in white and colors.

FERTILIZERS,

Alex. Cross & Sons' high-grade Scotch fertilizers, adapted for sugar cane and coffee.

N. Onlandt & Co's chemical fertilizers and finely ground Bone Meal.

STEAM PIPE COVERING,

Reed's patent elastic sectional pipe Covering.

FILTER PRESS CLOTHS,

Linen and Jute.

CEMENT, LIME & BRICKS.

AGENTS FOR

WESTERN SUGAR REFINING CO.,  
San Francisco, Cal.

BALDWIN LOCOMOTIVE WORKS,  
Philadelphia, Penn., U. S. A.

NEWELL UNIVERSAL MILL CO.,  
(Mauk "National Cane Shredder"),  
New York, U. S. A.

OHLANDT & CO.,  
San Francisco, Cal.

RISDON IRON AND LOCOMOTIVE WORKS,  
San Francisco, Cal.



A Model Plant is not complete without Electric Power, thus dispensing with small engines.

Why not generate your power from one CENTRAL Station? One generator can furnish power to your Pump, Centrifugals, Elevators, Pumps, Railways and Hoists; also, furnish light and power for a radius of from 15 to 30 miles.

Electric Power being used, saves the labor of hauling coal in your field, also water, and does away with high-priced engineers, and only have one engine to look after in your mill.

Where water power is available it costs nothing to generate Electric Power.

THE HAWAIIAN ELECTRIC COMPANY is now ready to furnish Electric Plants and Generators of all descriptions at short notice, and also has on hand a large stock of Wire, Cables, and Electrical Goods.

All orders will be given prompt attention, and estimates furnished for Lighting and Power Plants; also, attention is given to House and Marine Wiring.

THEO. HOFFMAN, Manager.

**WM. G. IRWIN & CO.**  
LIMITED.

Wm. G. Irwin, President and Manager  
Chas. Sprackell, Vice-President  
W. M. Gifford, Secretary and Treasurer  
H. M. Whitney, Jr., Auditor

SUGAR FACTORS  
—AND—  
COMMISSION AGENTS

AGENTS FOR THE  
Oceanic Steamship Company  
Of San Francisco, Cal.



# W.C. Achi & CO.

## Stock Brokers

10 West King Street.

## FOR SALE

Honolulu Brewing & Malting Co.

Oahu,  
Kihei,  
Ookala,  
Nahiku,  
Waimea,  
Waimanalo,  
Etc., Etc., Etc.

### Children's Photos

Are the hardest of all to make well until you become accustomed to the task. Mothers tell us we are at our best when making photos of the little ones. Our quaint, unique poses—faithful likenesses—and dainty style of finishing photos find favor in every mother's eyes.

Preserve baby's pretty face in one of Williams' photos.

J. J. WILLIAMS,  
WILLIAMS' ART STUDIO.  
Fort Street.

C. BREWER & CO., LTD.  
Queen Street, : : Honolulu, H. I.

AGENTS FOR  
Hawaiian Agricultural Company, Onomea Sugar Company, Honouliuli Sugar Company, Wailuku Sugar Company, American Sugar Co., Mahee Sugar Company, Okaia Sugar Plantation Company, Haleakala Ranch Company, Kapapala Ranch, Molokai Ranch.  
Planters' Line, San Francisco Packets, Charles Brewer & Co.'s Line of Boston Packets.  
Agents Boston Board of Underwriters.  
Agents for Philadelphia Board of Underwriters.  
Standard Oil Co.

LIS' OF OFFICERS.  
C. M. Cooke, President; George H. Robertson, Manager; E. F. Bishop, Treasurer and Secretary; Col. W. F. Allen, Auditor; P. C. Jones, H. Waterhouse, G. R. Carter, Directors.

Jas. H. Love,  
Stock Broker  
FORT ST.,  
Next Blatt's Jewelry Store.

### For Sale:

KIHEI.  
McBRYDE SUGAR CO.  
NAHIKU.  
JOKALA.  
KAHUKU.

Stage Line.  
HENRY BRYANT, Prop.

The stage for Kaneohe, Heela, Waiakana, and Kuloa, will leave Postoffice, Bethel street side at 9 a. m. on Monday, Wednesday and Friday, calling for passengers and packages at Lovejoy & Co.'s, No. 19, Nuuanu street.

CDC  
MALT WHISKY  
MAKES A  
DELICIOUS HIGH BALL  
WITH SODA

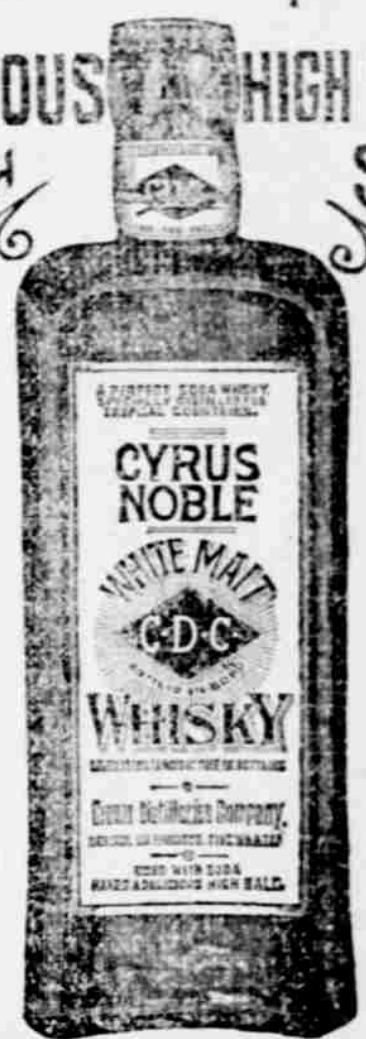

CROWN DISTILLERIES COMPANY.  
SAN FRANCISCO.

### A Queer IDEA

"DID IT EVER OCCUR TO YOU" when figuring on building a fence on your premises that an iron fence would cost you no more than a wooden one? This IS A FACT and you will have a job that will be much neater and last a life time. We ask you to examine our work in the city, call and get prices and make your own comparisons.

THE HAWAIIAN IRON FENCE AND MONUMENTAL CO.



### The Washington Light.

RELIABLE \* \* \* BRILLIANT  
CANNOT EXplode \* \* \*  
\* \* \* CANNOT BLOW OUT  
NO ODOR \* \* \* DOES NOT FLICKER

Consumes nothing but Kerosene Oil.  
The Cheapest and Safest Light known.

Unsurpassed for Halls, Lanais, Machine Shops, Plantations and Docks.  
See Lamps now on exhibition and get details.

We are prepared to illuminate Private Grounds, Lanais and Halls for Entertainments on 24 hours' notice.  
Open evenings till 8 o'clock.

H. N. ALMY,  
Manager.  
Masonic Temple, Alake St. Tel. No. 1111.

CHOICE VEAL, MUTTON  
BEEF, PORK  
Always On Hand.

Sausages, Liver, Head  
Cheese and Breakfast Bolognae at the  
CENTRAL MEAT MARKET.  
214 Nuuanu St. Tel. 104.

### For Sale.

Fine corner residence lot at Punahou. One block from car line. Size 75x125.

### Good View!

For particulars apply to

WILLIAM : SAVIDGE  
310 FORT STREET.

### TO REPLACE GAELIC

White Star Line to Have a New Ship in the Ocean.

SAN FRANCISCO, June 11.—Plans have just been approved by the White Star Line Steamship Company and turned over to Harland & Wolff, of Belfast, the builders of the Oceanic for the construction of a steamship for the trans-Pacific trade. While the matter has not yet been definitely settled, the new boat will probably take the place of the Gaelic, and will run under the flag of the Oriental and Occidental Steamship Company in connection with the Pacific Mail and the Toyo Kisen Kaisha. The new steamship will be one of the biggest and best ever seen on this coast. She will be 560 feet in length, 56 feet beam, 36 feet deep, and will have a mean draft of about 27 feet. She will be equipped with twin screws and all the most modern appliances for the convenience and comfort of passengers and the rapid handling of cargo. When the New Oceanic and Pacific Mail steamers and this White Star liner go into commission the Pacific Coast shipping world will be able to form some idea of the modern steamer as she really is. Harland & Wolff recently turned out a vessel for the White Star line, the Cymric, which is looked upon as the perfect type of a modern cargo steamer. Her measurement capacity is about 19,400 tons, and her dead-weight capacity about 12,000 tons, excluding coal. Her cargo space is divided into seven holds, each of which is subdivided into three compartments. Five of these compartments are fitted as refrigerators, with a total capacity of about 2200 tons. There are nine hatchways, fifteen derricks and seventeen steam winches for cargo purposes. The capability of these appliances was illustrated recently when the Cymric commenced discharging a full cargo at 7 a. m. on Monday, and had completed loading to her full capacity, taken on 1600 tons of coal and was on her way to sea by noon of the following Friday. Her average discharging rate is about 300 tons weight per hour. It is understood that the new trans-Pacific liner will be built to outperform and outsteam the new steamers being built by the Pacific Mail and the Spreckels company.

### Reading Matter Wanted.

Editor P. C. A.: In talking with a very intelligent soldier the other day, I learned that the camp at Waikiki is nearly or quite unprovided with literature, and that much time consequently hangs heavy on the hands of men who would be thankful for almost anything to read. I have sent a few books to my informant, for the benefit of himself and the others, and wish, through your columns, to suggest to generously disposed people that they follow the example. I am sure the Adjutant of the post would receive anything in the shape of books or magazines for the men, and that nearly every house in Honolulu has something—be it ever so little—that it could spare to swell the total. Here is a chance for some kindly disposed lady or gentleman, acquainted with this section, to make a canvass for the object. Surely several hundred of our "defenders" encamped so close to us, ought not to suffer for such a simple thing as reading matter, near a community so generous and intelligent as this. L. B. P.

### Chas. Nelson Returns.

The transport Charles Nelson arrived from Manila at San Francisco June 11. She had only five passengers, all discharged soldiers. The Charles Nelson made good time throughout the voyage and came from Nagasaki to port in twenty-two days. She sailed from Manila thirty-two days ago with six passengers, but one of them, Corp. J. J. Ryan, of Battery B, Utah Light Artillery, was left behind at Nagasaki. Ryan was in poor health when he left Manila, and by the time Nagasaki was reached he had developed a bad attack of fever. The Nelson carries no surgeon, and as Ryan's condition seemed to demand proper medical attention, Capt. Anderson sent him ashore at Nagasaki. He was in the hospital and progressing favorably when the Nelson sailed.

The Nelson will be returned to her owners as soon as the Government supplies on board have been discharged.

### GERMANY'S OBJECTION.

LONDON, June 12.—The correspondent of the Daily News at The Hague says: I learn that Dr. Zorn, the German delegate, spoke on Friday against arbitration. When I asked him for a copy of his speech I got a blank refusal. Dr. Zorn said: "All that I can tell you is that Friday's sitting was extremely interesting, and that I presented Germany's objection to the scheme for a permanent arbitration tribunal."

I wish to say that I feel under lasting obligations for what Chamberlain's Cough Remedy has done for our family. We have used it in many cases of coughs, lung troubles and whooping cough, and it has always given the most perfect satisfaction. We feel greatly indebted to the manufacturers of this remedy and wish them to please accept our hearty thanks.—Respectfully, Mrs. S. Dory, Des Moines, Iowa.

For sale by  
BENSON SMITH CO., LTD.,  
Agents for Hawaiian Islands.

Calumet  
Baking  
Powder  
CONTAINS NOTHING INJURIOUS  
NONE SO GOOD

Uncle Sam's Cafe.  
512 Fort Street.

Open from 5 a. m. to 12 p. m.  
Excellent menu at all meals.  
First-class French chef employed.  
All the delicacies of the season.  
Ham or Egg Sandwiches with Coffee, Tea or Milk, 15 cents.

### Look Wo Sing Co.

### Boxing Taught

—BY—  
MARTIN DENNY

Champion light weight of Australia, at Long Branch, Waikiki.  
Terms reasonable. Given on application.  
PRIVATE LESSONS GIVEN.

### E. E. HITCH

Market Warehouse Building,  
Queen Street.

### Practical Sail Maker

Estimates Given for all Kinds of  
AWNINGS, TENTS, TRUNK COVERS, TARPULINS, WAGON COVERS, FIELD COVERS, ETC.

Stock Furnished at Fair Prices. All Work Done Satisfactorily.

### Souvenir Buttons

For sale by  
B. LICHTIG  
606 Fort Street.  
Above Dewey Restaurant.

RING UP  
Telephone 1108  
and leave your orders for  
PLUMBING, TINNING AND  
GENERAL JOBBING

you may require.  
Orders promptly attended to.

### H. F. LUDEWIG.

FIRST CLASS  
Bicycle Repairing  
Done at Very Reasonable Figures.

GIVE US A TRIAL  
CLEVELAND BICYCLES FOR RENT.  
We have a few second hand wheels which we are selling at cut rate prices.

CITY REPAIR SHOP  
E. Jones, R. Clark.  
115 Bethel Street  
Opposite Waterhouse Grocery Co.

BEAVER LUNCH ROOMS.  
Fort Street, Opp. Wilder & Co.  
H. J. NOLTE, Prop.

First-Class Lunches Served  
With Tea, Coffee, Soda Water, Ginger Ale or Milk. Open from  
3 a. m. to 10 p. m.  
Smokers' Requisites a Specialty.

EAT.....  
Pettijohn's Breakfast Gem.  
ASK YOUR GROCER FOR IT

RUPTURE.  
USE NO MORE IRON  
HOOPS OR STEEL  
SPRINGS. Rupture is  
cured with ease and comfort  
and THOUSANDS RAPIDLY CURED  
BY DR. PIERCE'S GREAT  
URINARY INVENTION. If ruptured  
send at once for pamphlet No. 1

Magnetic Elastic Truss Co., 620 Market St. San Francisco

IF YOU LOVE your wife take her to the ORPHEUM tonight.

W. J. GUNN,  
Real Estate Agent.  
410 Montgomery St.  
San Francisco, California.

The attention of those having capital to invest is called to the fact, that no city in the United States or probably no city in the world offers better opportunities to make profitable or fortunate investments in Real Estate than does the city of San Francisco at the present time.

A great many reasons can be given why San Francisco really will advance in value from now on.

I offer my experience and knowledge of values to intending buyers of business properties or residence sites. I can submit some very desirable purchases of Real Estate that will yield a fine income and steadily advance in value.

Information cheerfully given. Parties coming from the Islands who desire to invest are requested to call. I will be happy to correspond with any who may wish to obtain information in regard to San Francisco Real Estate.

Full charge taken of property and taxes paid for absent owner.

W. J. GUNN,  
410 Montgomery St., San Francisco, California.

### THE CLUB STABLES

(Limited).  
C. BELLINA, Manager.  
Fort St., near Hotel. Telephone 477.

Livery, Boarding and Sales Stables.  
PROMPT SERVICE, STYLISH TURN-OUTS, SAFE DRIVERS.

We are especially equipped to cater to your trade. Fair dealing and good service is what we depend on to get it. Dr. Rowat is always in attendance at the Stables.

Club Stables Hack Stand  
Corner Union and Hotel Streets.  
(Old Bell Tower.)

CLUB STABLES HACK STAND ANNEX  
TELEPHONE 777.  
(Corner King and Bethel Streets.)

CAREFUL AND WELL INFORMED  
DRIVERS.  
FIRST CLASS CARRIAGES.  
HACKS AT ALL HOURS.  
Orders for Surreys, Wagonettes, Single or Double Teams at a moment's notice.  
HACKS Nos.—45, 65, 70, 77, 97, 125 and 180.

C. BELLINA, Mgr.  
Tel. 319. Stables Tel. 477.

METROPOLITAN MEAT CO.  
108 KING STREET.

G. J. WALLER : : MANAGER.

Wholesale and Retail  
BUTCHERS  
—AND—  
NAVY CONTRACTORS.

### JUST ARRIVED

New Importation of  
SILK GOODS, in the piece, SILK HANDKERCHIEFS, SILK SHAWLS, DECORATED FLOWER POTS, NEW PODCELAIN CUPS AND SAUCERS, TEA AND DINNER SETS, CARVED IVORY, RATTAN CHAIRS, CARVED SANDALWOOD BOXES.

THESE GOODS ARE THE HANDSOMEST IN ALL HONOLULU.

WING WO CHAN & CO.  
210-212 Nuuanu Street.

HONOLULU IRON WORKS CO.  
Steam Engines

BOILERS, SUGAR MILLS, COOLERS, BRASS AND LEAD CASTINGS, And machinery of every description made to order. Particular attention paid to ship's blacksmithing. Job work executed on the shortest notice.

M. W. McCHESNEY & SONS.

Wholesale Grocers and Dealers in Leather and Shoe Findings.

Agents Honolulu Soap Works Company, Honolulu, and Tauranga.

### THE BANK OF HAWAII

Incorporated Under the Laws of the Republic of Hawaii.

CAPITAL \$400,000.00

### OFFICERS AND DIRECTORS.

Chas. M. Cooke, President  
J. B. Atherton, Vice-President  
C. H. Atherton, Cashier  
F. C. Atherton, Secretary  
Directors—Henry Waterhouse, Tom May, F. W. Macfarlane, E. D. Tenney, J. A. McCandless.

Solicits the Accounts of Firms, Corporations, Trusts, Individuals, and will promptly and carefully attend to all business connected with banking entrusted to it. Sell and Purchase Foreign Exchange, Issue Letters of Credit.

### SAVINGS DEPARTMENT.

Ordinary and Term Deposits received and interest allowed in accordance with rules and conditions printed in pass books, copies of which may be had on application.

Judd Building, Fort Street.

CLAUS SPRECKELS, WM. G. IRWIN.

### CLAUS SPRECKELS & CO., Bankers,

HONOLULU - - - H. I.

SAN FRANCISCO AGENTS—THE NEVADA NATIONAL BANK ON SAN FRANCISCO.

### —DRAW EXCHANGE ON—

SAN FRANCISCO—The Nevada National Bank of San Francisco

LONDON—The Union Bank of London, (Ltd.)

NEW YORK—American Exchange National Bank.

CHICAGO—Merchants' National Bank

PARIS—Credit Lyonnais.

BERLIN—Dresdner Bank.

HONGKONG AND YOKOHAMA—Hongkong and Shanghai Banking Corporation.

NEW ZEALAND AND AUSTRALIA—Bank of New Zealand.

VICTORIA AND VANCOUVER—Bank of British North America.

Transact a General Banking & Exchange Business

Deposits Received. Loans made on Approved Security. Commercial and Travelers' Credits Issued. Bills of Exchange Bought and Sold.

COLLECTIONS PROMPTLY ACCOUNTED FOR.

### BISHOP & CO. SAVINGS BANK

On October 1st, 1898, and continuing until further notice, Savings Deposits will be received and interest allowed by this Bank at four and one-half per cent per annum. The terms, rules and regulations of the Hawaiian Postal Savings Bank will be adopted as far as it is practicable to apply them, and the Cash Reserve of \$50,000 as required under the Postal Act will be maintained.

Printed copies of the Rules and Regulations may be obtained on application.

BISHOP & CO.

Honolulu, September 7, 1898. 6013

ESTABLISHED IN 1853.

### BISHOP & CO. Bankers—

TRANSACT A GENERAL BANKING AND EXCHANGE BUSINESS.

Commercial and Travelers' Letters of Credit issued, available in all the Principal Cities of the World.

INTEREST allowed after July 1st, 1898, on fixed deposits: 3 months 3 per cent; 6 months 2½ per cent; 12 months 4 per cent.

### THE YOKOHAMA SPECIE BANK LIMITED.

Subscribed Capital Yen 12,000,000  
Paid Up Capital Yen 10,500,000  
Reserve Fund Yen 1,500,000

HEAD OFFICE: YOKOHAMA.

BRANCHES AND AGENCIES:  
Kobe, London, Lyons, New York, San Francisco, Shanghai, Bombay, Hong Kong, Tokyo.

INTEREST ALLOWED:

On Fixed Deposit for 12 months 4 p. c.

On Fixed Deposit for 6 months 3½ p. c.

On Fixed Deposit for 3 months 3 p. c.

INTEREST ALLOWED BY THE HEAD OFFICE AT YOKOHAMA.

On Current Deposit 4 per cent. p. a.

On Fixed Deposit for 12 month, 6 p. c.

The bank buys and receives for collection Bills of Exchange, Issues Drafts and Letters of Credit on the above Branches and Agencies and transacts a general banking business.

Agency Yokohama Specie Bank: New Republic Bldg., Honolulu, H. I.

JUHEI ISHIZUKA

AGENCY OF

KEI HIN BANK, LTD.

Vineyard Street.

Transact General Banking and Exchange Business.

HEAD OFFICE - - - TOKYO, JAPAN.

DRAW EXCHANGE ON FIRST NATIONAL BANK, YOKOHAMA.



New Shipments  
—OF—

## SILK GOODS.

GRASS : CLOTH : HANDKERCHIEFS,  
DOYLIES : TABLE : COVERS.

SILK SHIRTS, SILK PAJAMAS, ETC.

Handsome Carpets for Halls and  
Stairs.JAPANESE RUGS, VERY PRETTY  
PATTERNS.A large stock on hand to select  
from, at prices that will surprise  
you.

S. OZAKI,

WAVERLEY BLOCK - - - HOTEL STREET

## IT IS CHEAPER

to pay a fair price to have  
your watch repaired by.....  
AN EXPERT WATCHMAKERthan to risk having it ruined  
in order to save a few cents.M. R. COUNTER,  
Practical Watchmaker  
507 Fort St.Gives personal attention to repairing  
fine and complicated watches.LOWEST PRICES  
CONSISTENT WITH  
GOOD WORKMANSHIP.

A NEW PAINT SHOP.

HAVING ASSOCIATED WITH US  
Mr. John H. West, a practical House  
Painter, Decorator and Wood Polisher,  
we are now prepared to give estimates  
on all kinds of work in that line.  
Mr. West having had a practical ex-  
perience of over twenty years in San  
Francisco and other large cities on the  
Coast, we feel confident that any work  
entrusted to us will give entire satis-  
faction to our patrons.

PEERLESS PRESERVING PAINT CO.

H. MAY &amp; CO.

Wholesale and Retail Grocers

-:- 98 FORT STREET. -:-

Telephone, 22 : : : P. O. Box, 470.

BEAUTY'S  
WARMRS. NETTIE HARRISON'S  
LATEST PORTRAIT  
conflict with their mortal  
work, trouble and age. Beauty's greatest pro-  
tective weapon is

LOLA MONTEZ CREME

The great skin food and tissue builder. Erad-  
icates wrinkles and imparts health and softness  
to the face. 75c jar lasts 3 months.

4 DAY HAIR RESTORER

Is just what its name implies. Gives back to  
grey or faded hair its natural color in 4 days with-  
out any inconvenience or disagreeable effects.  
Not a dye. Price \$1.00.FACE BLEACH REMOVES FRECKLES,  
tan, sunburn, moth patches, sallowness and every  
discoloration of the skin, rendering it clear as it  
was in baby days. Guaranteed harmless. Price  
\$1.00. Consultation by mail solicited. Corre-  
spondence strictly confidential.MRS. NETTIE HARRISON  
DERMATOLOGIST

19-42 Geary St., San Francisco, Cal.

19-42 Geary St., San Francisco, Cal.

19-42 Geary St., San Francisco, Cal.

19-42 Geary St., San Francisco, Cal.

19-42 Geary St., San Francisco, Cal.

19-42 Geary St., San Francisco, Cal.

19-42 Geary St., San Francisco, Cal.

19-42 Geary St., San Francisco, Cal.

19-42 Geary St., San Francisco, Cal.

19-42 Geary St., San Francisco, Cal.

19-42 Geary St., San Francisco, Cal.

19-42 Geary St., San Francisco, Cal.

19-42 Geary St., San Francisco, Cal.

19-42 Geary St., San Francisco, Cal.

19-42 Geary St., San Francisco, Cal.

19-42 Geary St., San Francisco, Cal.

19-42 Geary St., San Francisco, Cal.

19-42 Geary St., San Francisco, Cal.

19-42 Geary St., San Francisco, Cal.

19-42 Geary St., San Francisco, Cal.

19-42 Geary St., San Francisco, Cal.

19-42 Geary St., San Francisco, Cal.

19-42 Geary St., San Francisco, Cal.

19-42 Geary St., San Francisco, Cal.

19-42 Geary St., San Francisco, Cal.

19-42 Geary St., San Francisco, Cal.

19-42 Geary St., San Francisco, Cal.

19-42 Geary St., San Francisco, Cal.

19-42 Geary St., San Francisco, Cal.

19-42 Geary St., San Francisco, Cal.

19-42 Geary St., San Francisco, Cal.

19-42 Geary St., San Francisco, Cal.

19-42 Geary St., San Francisco, Cal.

19-42 Geary St., San Francisco, Cal.

19-42 Geary St., San Francisco, Cal.

19-42 Geary St., San Francisco, Cal.

19-42 Geary St., San Francisco, Cal.

19-42 Geary St., San Francisco, Cal.

19-42 Geary St., San Francisco, Cal.

19-42 Geary St., San Francisco, Cal.

19-42 Geary St., San Francisco, Cal.

19-42 Geary St., San Francisco, Cal.

19-42 Geary St., San Francisco, Cal.

19-42 Geary St., San Francisco, Cal.

19-42 Geary St., San Francisco, Cal.

19-42 Geary St., San Francisco, Cal.

19-42 Geary St., San Francisco, Cal.

19-42 Geary St., San Francisco, Cal.

19-42 Geary St., San Francisco, Cal.

19-42 Geary St., San Francisco, Cal.

19-42 Geary St., San Francisco, Cal.

19-42 Geary St., San Francisco, Cal.

19-42 Geary St., San Francisco, Cal.

19-42 Geary St., San Francisco, Cal.

19-42 Geary St., San Francisco, Cal.

19-42 Geary St., San Francisco, Cal.

19-42 Geary St., San Francisco, Cal.

19-42 Geary St., San Francisco, Cal.

19-42 Geary St., San Francisco, Cal.

19-42 Geary St., San Francisco, Cal.

19-42 Geary St., San Francisco, Cal.

19-42 Geary St., San Francisco, Cal.

19-42 Geary St., San Francisco, Cal.

19-42 Geary St., San Francisco, Cal.

19-42 Geary St., San Francisco, Cal.

19-42 Geary St., San Francisco, Cal.

19-42 Geary St., San Francisco, Cal.

19-42 Geary St., San Francisco, Cal.

19-42 Geary St., San Francisco, Cal.

19-42 Geary St., San Francisco, Cal.

19-42 Geary St., San Francisco, Cal.

19-42 Geary St., San Francisco, Cal.

19-42 Geary St., San Francisco, Cal.

19-42 Geary St., San Francisco, Cal.

19-42 Geary St., San Francisco, Cal.

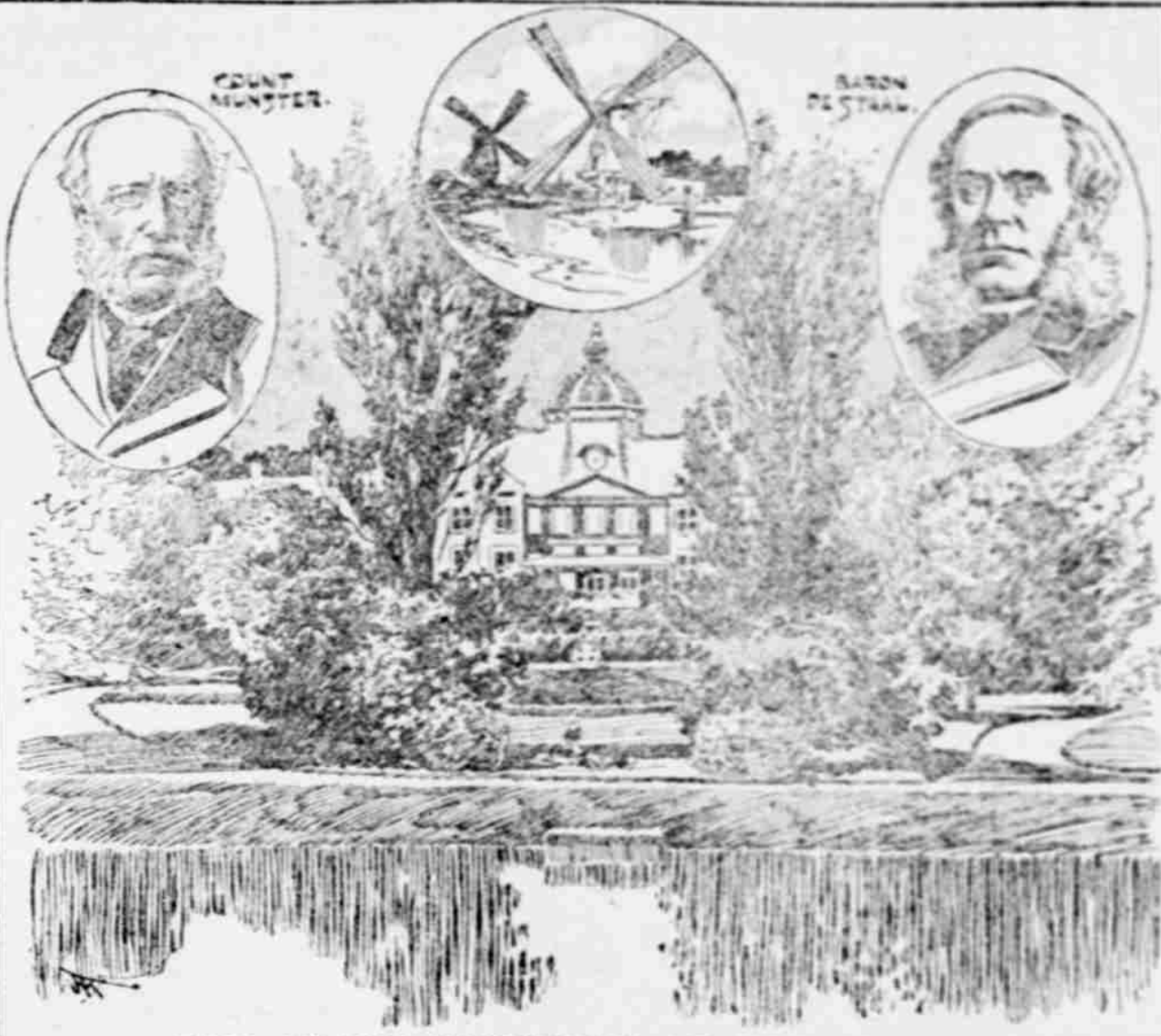
THE PEACE CONGRESS AT THE HAGUE.  
All the world is profoundly interested in the peace conference now being held in  
the Palace of the Woods, at The Hague. The important work of the conference is  
being done by committees. Baron de Staal, the czar's representative and chairman of  
the conference, and Count Munster of Germany are prominent figures.

## COLUMBIA.

Launching of the Hull of the New Cup  
Defender.BRISTOL, R. I., June 19.—America's  
new cup defender, the representation of  
the best boat-building skill and mate-  
rials of which the Western continent  
can boast, was carefully lowered into  
the water at the Herreshoff works at  
8:30 o'clock tonight, and as she start-  
ed down the way Mrs. Oliver C. Iselin  
christened her "Columbia." The  
launching of the latest protector of  
Uncle Sam's sailing laurels was prob-  
ably one of the most spectacular that  
has ever occurred, for the light of day  
had almost faded when she started  
down the ways, and three powerful  
calcium lights played upon her white  
stern and shining golden underbody  
with theatrical effect. As she fairly  
cleared the shed a large silk American  
yacht ensign was broken out over her  
stern, the colors of her owners ap-  
peared on a small jury mast, stepped  
in place of the regular mast, and the  
New York Yacht Club pennant flew in  
the waist of the boat.With the lights playing on the flags  
and twenty or more of the crew lying  
about the deck, the scene was filled  
with animation and color. Ranged on  
both sides of the dock were 5000 spec-  
tators, while off the end were clustered  
fifty or more yachts of all kinds, so  
that there was plenty of noise, cheers,  
whistles and guns to help out the bril-  
liant effect of the lights.

## DEWEY.

PHILADELPHIA, June 12.—Admiral  
Dewey has sent a cablegram to a  
friend in this city declining the offer  
of a house at the hands of his coun-  
trymen, and expressing a desire that  
the money be used for a home for  
sailors. The Washington committee  
will continue collections, however.SINGAPORE, June 12.—Admiral  
Dewey landed today from the United  
States cruiser Olympia, his flagship,  
to pay a visit to the Governor of the  
Straits Settlements, Lieut.-Col. Sir C.  
B. H. Mitchell, at the Government  
House. He was received with milita-  
ry honors. On his return to the Olym-  
pia he was visited by the Governor.  
The Admiral declined an invitation to  
stay at the Government House, pre-  
ferring to stay quietly on board the  
cruiser. The Admiral declines to be  
interviewed and refuses all invita-  
tions to attend social functions.The Only High Grade Baking  
Powder Offered at a Mod-  
erate Price.CALUMET Baking  
Powder

NONE SO GOOD.

COARSE  
BRAID  
HATSA complete line in Gents', Ladies',  
Children's.Also a new line of Gents' Derby  
Hats.Our Men's, Boys' and Children's  
Clothing can not be surpassed as re-  
gards prices and quality.Just received a large invoice of  
MEN'S STIFF BOSOM COLORED  
SHIRTS, which we are selling very  
cheap.A new line of ASCOTS, IMPER-  
IALS, TECKS AND BOWS.LINEN AND COTTON WASHABLE  
SUITS for Boys and Children from  
\$1.75 to \$3.

The Kash

9 Hotel Street : : Waverley Block

WE MAKE SHIRTS TO ORDER

Telephone No. 676, No. 9-11, Hotel St

S. SHEBA.

GENERAL BUSINESS AGENT.  
Kobe, Japan.

HUSTACE &amp; CO.,

—DEALERS IN—

Wood and Coal

—ALSO—

White and Black Sand

Which we will sell at the very lowest  
market rates.

Telephone No. 414.

L. KONG FEE.  
MERCHANT TAILOR

623 1/2 Fort St., Opp. Club Stables.

FINE SUITS TO ORDER AT REA-  
SONABLE RATESSuits cleaned and repaired. Satis-  
faction guaranteed.

HAWAIIAN CARRIAGE MFG. CO., LTD

121 Queen Street.

CARRIAGE AND WAGON BUILDERS

RUBBER TIRES AND ROLLER

BEARING AXLES.

Hoffman  
Saloon

BAVARIAN ALE

—And—

OLYMPIA BEER

ON DRAFT.

L. H. DEE

—PROPRIETOR—

Cor. Hotel and Nuuanu Sts.

## Have You Seen

The Rotary Motion  
and Ball Bearing

## Wheeler

—AND—

## Wilson

## Sewing Machines?

If not it will serve your interests to  
call and see them on display atF. L. Prescott's  
FORT STREET.A look will convince you that they  
are the simplest machine made and  
three times the value of any other.

AT THE GAZETTE OFFICE.

## PACIFIC IMPORT COMPANY.

[INCORPORATED.]

FORT STREET - - - - - PROGRESS BLOCK

We beg to inform the public that by the steamer  
Alameda we received a very large shipment of up-to-  
date Goods in every department from the Eastern  
manufacturers. Stock will be open for inspection  
in a few days.

SPECIAL NOTICE: We take pleasure to inform the Ladies  
that on Saturday, June the 24th, we will place on sale a  
large invoice of LADIES' TRIMMED HATS imported  
direct from New York.

High Novelties in Trimmed Hats, new ideas, new styles at  
popular prices.



## AEOLIAN

I often come home from a long piano recital so hungry for real music that I have to sit down at my piano and play a Chopin prelude to appease the craving; or I come home from a symphony concert so starved for orchestral expression that I have to sit down and play a piece on my Aeolian, which, I say it in all seriousness, can be played with infinitely more expression than one hears at a majority of concerts by professional "artists."

That is what a great musical critic thinks of the famous Aeolian

Write for catalogue to

KOHLER & CHASE  
26-30 O'Farrell St. San Francisco  
SOLE AGENTS

## NEW BOOKS!

JUST RECEIVED BY

HAWAIIAN NEWS CO.,  
LIMITED.

- RER ROCK.
- WITH KITCHENER TO KHARTOUM.
- I, THOU AND THE OTHER ONE.
- PHANTOM RICKSHAW.
- RIVER SYNDICATE.
- TALES OF MALAYAN COAST.
- TENT OF GRACE.
- SECOND THOUGHTS OF AN IDLE FELLOW.
- ADVENTURES OF CAPT. KETTLER.
- THE SPAN OF LIFE.
- ASSOCIATE HERMITS.
- STRONG HEARTS.
- MR. DOBBY IN PEACE AND WAR.
- DAVID HARUM.
- AYLWIN.
- SOCIAL LIFE IN THE BRITISH ARMY.

## Minerva Mirillo.

The new effervescent aperient for the Liver, Blood and Stomach.

Invaluable for persons of sedentary habits.

SOLD EVERYWHERE

### Minerva Mirillo

Is a mild and pleasant, but exceedingly effective aperient, keeping the blood pure, regulating the liver, clearing the complexion, removing gummy matter from the system, and generally warding off disease. Made from, and containing all the valuable properties of, ripe fruit. Prized by travelers, seafaring men, and residents in hot climates. A sure preventive of diarrhoea, and a delightful invigorator of the constitution. When used simply as an effervescent beverage, it has most salutary results. Valuable for all persons of sedentary habits, removing depression and head affections, and generally bracing up the nervous system.

### Gonsalves & Co.

Sole Agents for Hawaiian Islands for the Minerva Preparations.

Consolidated Soda Water Works Co.  
—LIMITED—

Esplanade, Cor. Allen and Fort Sts.

HOLLISTER & CO., - AGENTS.

### SEATTLE BEER

—AT THE—  
CRITERION SALOON.

TOURISTS' GUIDE THROUGH HAWAII.  
PRICE, 60c.  
BEAUTIFULLY ILLUSTRATED.

FOR SALE BY ALL NEWSDEALERS.

NEW BILL at ORPHEUM THEATER tonight.

## WAR PAINT IS ON

Wolsey Figuring on Trouble in S. Africa.

Transportation Arranged—Officers Warned—Transvaal Blue Book Out—Money Matters.

LONDON, June 12.—Commander-in-Chief Lord Wolsey has been busy for several days and evenings at the War Office preparing for possible eventualities in South Africa. The effective lists of the first-class reserve have been prepared and transportation for the First Army Corps has been provisionally arranged. The officers on furlough have been warned to hold themselves in readiness to return to their regiments. The general trend of news, however, is more pacific.

NEW YORK, June 12.—A cable to the Sun from London says: A blue book has been issued giving the correspondence with the Transvaal regarding its claims against Great Britain growing out of the Jameson raid, apart from the well-remembered demand for £1,000,000 for moral and intellectual damages. The British Government disputed several of the items of material damage, and asked for particulars. Colonial Secretary Chamberlain wrote that he could hardly suppose that the Transvaal was serious in claiming the enormous sum of £600,000.

M. Reitz, the Transvaal Secretary of State, replied that there could be no question as to the justice of the claim, which was reckoned not only on material loss, but also on the abstract insult. He submitted details, which included £39,480 for clothing and £2422 for shoeing horses, while only £234 was claimed for relatives of killed and wounded Boers.

The accounts were sent to the British South Africa Company, which severely criticised them, contending that they were in the main unjustifiable, and suggesting arbitration. Chamberlain declared that the suggestion was reasonable, and is awaiting the Transvaal's acceptance of it.

GEN. CHAS. KING.

Health of Soldier and Novelist Seems in a Bad Way.

TACOMA, Wash., June 12.—Brigadier General Charles King, who arrived from San Francisco last night, is seriously ill here at the home of his cousin, Mrs. P. H. Kershaw. The malarial trouble which attacked him in the Philippines has not left him and it will be months before it will be fully eradicated from his system. The trip north from San Francisco quite exhausted him, and he was compelled to lie down immediately on reaching Mrs. Kershaw's home. He rallied sufficiently to attend dinner. A party was given in his honor last night and later he spoke to three local militia companies which serenaded him. In the midst of his address to the militiamen exhaustion again seized him.

Gen. King retired at once and a doctor was sent for. The latter found Gen. King in need of absolute rest. His engagements to lecture here and at Seattle were accordingly canceled.

WORK ON WAR SHIPS.

WASHINGTON, June 13.—According to a report made to Chief Constructor Hichborn, the battleship Kearsarge is 91 per cent advanced toward completion, the Kentucky 89 per cent, the Alabama 85 per cent, the Wisconsin 70 per cent, the Illinois 65 per cent, the Maine 6 per cent, the Ohio 5 per cent. The Albany, building in England, is 80 per cent advanced.

Of the monitors under construction the Wyoming is set down as 8 per cent, the Florida 7 per cent and the Connecticut 6 per cent. The Chesapeake is 90 per cent advanced, and the submarine boat Plunger is 85 per cent.

The torpedo boats and destroyers range from 97 per cent in the case of the Dahlgren to 2 per cent in the case of the Stewart.

ACQUITTAL OF PICQUART.

PARIS, June 13.—The Court of Indictments today decided that there is no case against Lieut.-Col. Picquart, charged with forgery in the Dreyfus case, or against Maitre Lelouis, his counsel. The judgment of the Court thus finally exonerates Picquart, who was released from prison June 8th, after being nearly a year in confinement. The Court declares that the charges against Picquart and Lelouis are entirely incompatible with the judgment recently rendered by the Court of Cassation, and that therefore there is no case against them.

CONGRESSMAN BLAND.

LEBANON, Mo., June 14.—Richard P. Bland slept well all night and awoke at 10 o'clock, much refreshed and stronger than he has been for several days. He partook of breakfast, eating more heartily than usual. At noon Dr. Macomb called. He found the patient asleep and thought there was no change in his condition from yesterday.

### Fire on the Sheridan.

A fire, caused, it is supposed by spontaneous combustion, broke out on the morning of June 10th on board the army transport Sheridan, at Folsom-street wharf, San Francisco. Col. Long's first action on perfecting the organization of a transport staff, was to form an auxiliary fire brigade. The dock was provided with a chemical fire extinguisher, and all the employees were given instructions as to what would be expected of them in case of fire, either on the dock or on board any vessel tied up alongside. This precaution on Col. Long's part saved the Sheridan, if not from total destruction, at least from very serious damage. The fire broke out in the sail locker, and soon manifested its presence by volumes of thick black smoke that poured out of every opening in the forward end of the ship. An alarm was turned in without delay, and the fire brigade got to work at once. By the time the chemical engine from the station at New Montgomery and Mission streets arrived the amateur firemen had got the fire located and under control, and it required but a few minutes' work on the part of the local fire brigade to extinguish the flames.

### SLAVONIC LABORERS.

CHICAGO.—Slavonic laborers are being brought by the wholesale to South Chicago. The majority are promptly given employment by the Illinois Steel Company. The United States immigration inspectors have been watching this great influx, and are convinced that there have been many violations of the contract labor laws. One batch of men has been sent back to their native land, and efforts are being made to get evidence sufficient to return 2000 more who have arrived in South Chicago since last fall.

### AN ELECTRIC FIRE WAGON.

The Paris Fire Department has recently been provided with an electric wagon, which will carry eleven persons in addition to a supply of ropes and ladders. The vehicle was recently tested with a load of passengers and equipment, and succeeded in maintaining a speed of fifteen miles per hour.

### MESSANGER SERVICE.

Honolulu Messenger Service delivers messages and packages. Tel. 378.

## RAILROAD TIES

FOR SALE.

FIFTEEN THOUSAND (15,000) split red wood railroad ties, 5 inches by 7 inches, 4½ feet long. Enquire of ALEXANDER & BALDWIN.  
5265

### FUNERAL NOTICE.

The Officers and Members of Excelsior Lodge No. 1, I. O. O. F., are requested to meet at their hall, Fort Street, on Sunday, June 25th, at 2 p. m., for the purpose of attending the funeral of our late Brother, J. Tinker.

The Officers and Members of Harmony Lodge No. 3, I. O. O. F., also, visiting brothers in this city are cordially invited to attend.  
Per order of the N. G.  
L. L. LA PIERRE, Secretary.  
5266

### NOTICE.

MEMBERS OF THE SONS OF ST. George are requested to meet at their hall, Fort Street, at 1 p. m., Sunday, 25th inst., for the purpose of attending the funeral of the late Joseph Tinker.  
GEO. HARRIS, JR., Secretary.  
5266

### FRENCH LESSONS.

A FRENCH LADY WITH DIPLOMA is prepared to give instructions in French language. Terms reasonable. Address

MRS. J. MARION, Advertiser Office.  
5250

## THE REGENT CYCLONE

At Kirksville, Mo., dropped a KIMBALL PIANO

Through the roof of a house, after carrying it 1000 feet, landing it almost totally uninjured, while all the buildings in the vicinity were completely demolished. This clearly shows the solidity of construction of those Elegant Instruments. We have no cyclones to drop pianos here, but have dropped the instruments to \$10.00 per month, so that any family of moderate means can own one of our KIMBALL or KROEGER Pianos.

BERGSTROM MUSIC CO.  
—LIMITED—

PROGRESS BLOCK,  
Telephone 321.

Corner Fort and Beretania Sts.

## BY AUTHORITY.

TUESDAY, July 4th, 1899, being a National Holiday, all Government offices throughout the Republic will close on that day.

J. A. KING,  
Minister of the Interior.  
Interior Office, June 20, 1899. 5264

### WATER NOTICE.

In accordance with Section 1 of Chapter XXVI of the laws of 1886:

All persons holding water privileges or those paying water rates, are hereby notified that the water rates for the term ending December 31, 1899, will be due and payable at the office of the Honolulu Water Works, on the 1st day of July, 1899.

All such rates remaining unpaid for 15 days after they are due will be subject to an additional 10 per cent.

All privileges upon which rates remain unpaid August 15, 1899 (30 days after becoming delinquent), are liable to suspension without further notice.

Rates are payable at the office of the Water Works in the Kapuniwa Building.

ANDREW BROWN,  
Supt Honolulu Water Works.  
Honolulu, H. I., June 20, 1899.  
5263

### IRRIGATION NOTICE.

Holders of water privileges, or those paying water rates, are hereby notified that the hours for irrigation purposes are from 6 to 8 o'clock a. m. and from 4 to 6 o'clock p. m.

ANDREW BROWN,  
Supt Honolulu Water Works.  
Approved by: S. M. DAMON,  
Minister of Interior, ad interim.  
5255



## A TONIC

As well as a BEVERAGE is

RAINIER BEER.

For sale by all dealers.

## FOR SALE OR LEASE

FURNISHED OR UNFURNISHED.

COMPLETELY FURNISHED TWO-story modern dwelling house in one of the most desirable residence localities in the city. Five rooms, consisting of library, dining room, two bed rooms and kitchen; also bath and pantry; large airy lanais on both floors; second story entirely mosquito proof. Open plumbing. Hot and cold water. Electric light and bells. Premises set out with various fruit and ornamental trees.  
Address W. P. O. Box 224. 5265

## Important Notice.

## ACORPORATION

Strong, reliable, and well organized; we can execute all business of a trust nature more economically and wisely than an individual.

No partialities. Always cautious and accessible. We will take entire charge of your property, collect rents, pay taxes and insurance, render statements, and relieve you of all business care.

If you go abroad, leave your property in our charge. We can act as trustee, executor, administrator and guardian and in every way serve your best interests. Funds invested. Further information cheerfully given.

The Hawaiian Trust & Investment Co.  
GEO. R. CARTER, Treasurer,  
407 Fort Street, Honolulu.

S. E. LUCAS, Parisian Optician.

Sole Island Agent for the Isometropes Leases.

LOVE BUILDING (upstairs) - - FORT ST.

## Keramics!

THE PACIFIC HARDWARE CO.  
LIMITED.

Have on exhibition a large assortment of Articles in the latest designs for China Painting, in Haviland Ware, etc., etc.

## LA CROIX AND FRY'S China Paints and complete line of Brushes.

Mrs. J. J. Wilson of San Francisco has examples of her work in the Fort Street Windows and will open classes in . . . .

CHINA PAINTING  
At the ART ROOMS OF THE Pacific Hardware Co.,

Where she may be found on Mondays, Wednesdays and Fridays.

Private Lessons given in Miniature Painting.

South Before The War!

## HAWAIIAN OPERA HOUSE

ONE NIGHT ONLY  
SATURDAY, JUNE 24.

The Eminent Actor Mr.

William McVay

And His Associate Players,  
In Dion Boucicault's Famous Comedy-Drama of the SLAVE DAYS.

## THE OCTOROON

Special Scenery and Mechanical Effects, A Big Dramatic Production.

SEE the great Steamboat Scene! the Scenes on the Levee! the great Knife Duel! the Steamboat Explosion!

NEW SCALE OF PRICES:

Orchestra	.....\$1.00
Dress Circle	..... 1.00
First three rows in Balcony	..... 75
Back of third row in Balcony	..... 50
Gallery	..... 25

P. E. R. STRAUCH.

Stock & Real Estate Broker.

Financial Agent and Collector.

LINCOLN BLOCK,

639 King Street. Telephone 641.

R. M. DUNCAN.

Collector and General Business Agent

PREPARED TO TAKE ORDERS FOR Filing in low lands and terracing. Work promptly attended to. Office 113 Kaahumanu Street.

## REAL ESTATE FOR SALE.

1--A few elegant lots at Manoa on the road, with unsurpassed view and climate. On line proposed Rapid Transit. Easy terms.

2--Several town lots on Beretania Street, Ewa side of Geo. Ross.

3--One house and lot on Beretania Street.

4--Lots in different parts of Kewalo Tract.

5--Kapiolani Park Addition Lots, on installments.

8--Two homes. New houses and high grounds at Kewalo, \$1100 each, Cheap.

10--Lands in Nuuanu valley.

11--Long leasehold at Kakaako with good returns.

13--Only 6 more lots of all sizes in different parts of the most desirable locations of Kalihi, with fine views, macadamized streets, and water supply from city. These lots we sell at lowest figures in monthly installments without interest so as to put them within reach of anybody who wants a home.

17--House and lot, well improved, on wide, macadamized street in Kalihi, just past Kamehameha Schools. Price \$2,250.

19--FOR RENT--A Small Cottage at Kalihi.

21--FOR SALE--A house lot 100x200 in block 17 on Lehua Avenue, Pearl City.

22--A few of the very choicest lots, of various sizes, in all Kalihi, Ewa side of H. C. Myers, Esq., commanding an unsurpassed view, on fine street with water from city. A visit to the grounds will convince. Terms to suit yourself.

Cheap for cash, a good house and lot 75x150 near station at Pearl City.

LOT 53x107, on new street adjoining the residence of Mr. Van Geisen.

One well improved Building Lot of about one acre, with a good barn, at Kalihi, just past Kamehameha schools. A bargain.

## Stocks AND Bonds For Sale.

Buy and sell outright City and Suburban Real Estate.

Apply to  
J. H. SCHNACK or  
F. L. DORTCH

-DEALERS IN-

Real Estate and  
Stock Brokers.

223 Merchant St.  
P. O. Box No. 194



**W. T. WHEATLY**

206 Merchant St.

Wholesale Lumber,  
Building Materials—AND—  
**COMMISSION BROKER.**

I SELL TO DEALERS ONLY

**Agent For**S. E. SLADE LUMBER CO., San Francisco, Cal.  
Northwest Pine and Spruce.CHAS. NELSON, San Francisco, Cal.  
Humboldt Redwood, Shingles, Shakes and Posts.PACIFIC ROOFING AND REFINING CO., San Francisco, Cal.  
Roof Paint, Wood Preservatives and Building Paper.E. A. HOWARD & CO., San Francisco, Cal.  
Hardwood and Wagon Materials.TRUCKEE LUMBER CO., San Francisco, Cal.  
Clear Spruce and Box Shooks.STEIGER TERRA COTTA AND PRESSED BRICK WORKS, San Francisco, Cal.  
Pressed Brick, Fire Clay and Sewer Pipe.SCHAW, INGRAM, BATCHER & CO., Sacramento, Cal.  
Riveted Steel and Sheet Iron Water Pipe.OBERNESTER GLASS CO., Saint Louis, Mo.  
Flat, Green and Amber Bottles.THE N. K. FAIRBANK COMPANY, Chicago, Ills.  
Cottolene Soaps and Gold Dust Washing Powder.

Estimates given on Redwood Water Tanks of any size.

**FOR SALE.**

A LOT OF FINE, WELL BRED Milch Cows and Heifers, tame and gentle; a child can handle them. Will be sold single or as a whole.

For further particulars apply to A. A. Montana, Kapaia Dairy, opposite Minister H. E. Cooper's residence, Manoa Valley.

Terms Cash. 5251

**NOVELTIES**

for dinner giving and for luncheons and for entertaining may be had here constantly.

**LEWIS & CO. Grocers,**  
111 FORT STREET.  
Telephone 240. P. O. Box 207.

Only the highest grade of RED RUBBER is used in the Stamps made by the HAWAIIAN GAZETTE CO.

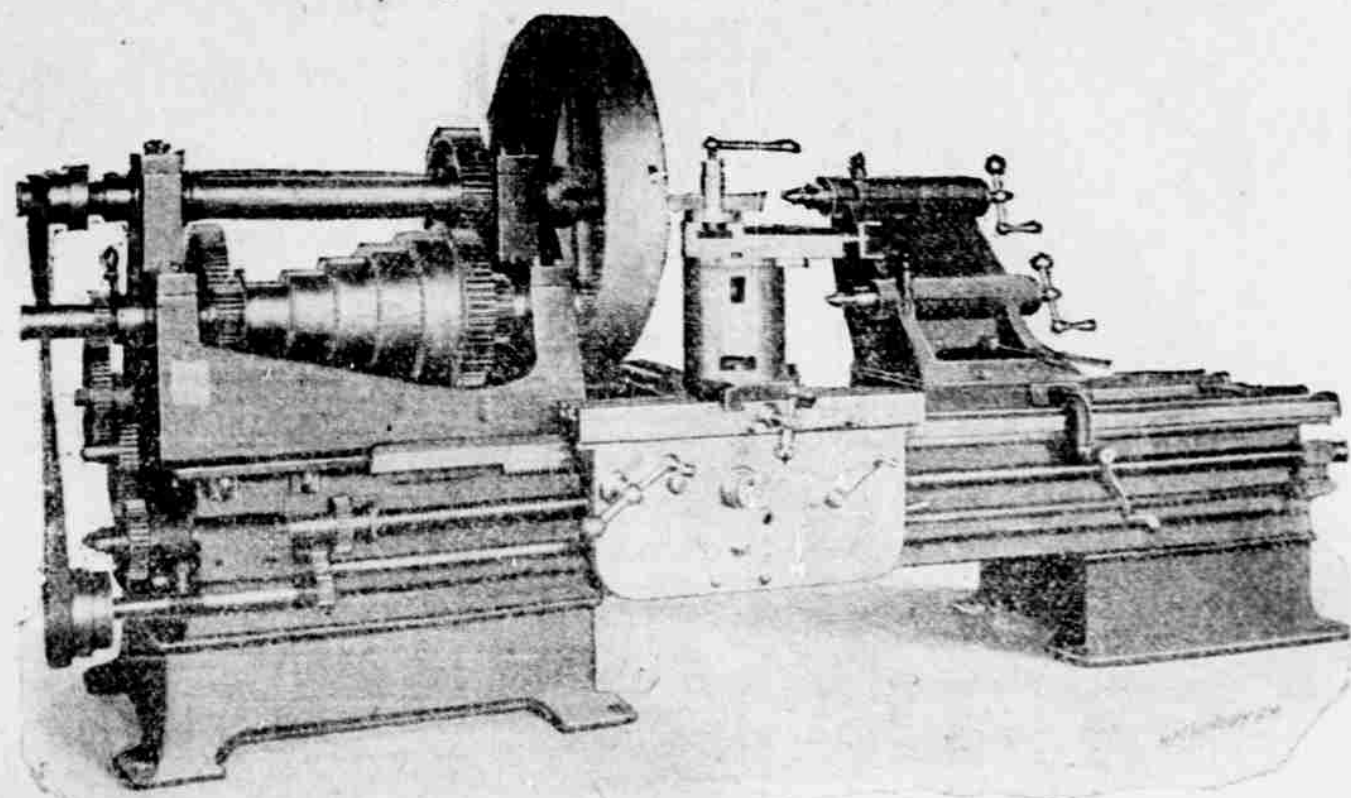
**Special Machinery.****J. J. McCabe Double Spindle Lathe**Heaviest Lathe Work. Two Lathes in One.  
Direct Acting Electric Motor When Desired.

IN USE BY—O. R. &amp; L. CO.

ORDERED BY—OAHU SUGAR CO. WAILUA AGRICULTURAL SUGAR CO. HONOLULU SUGAR CO. KIHAI SUGAR CO.

OTHER SPECIALTIES:—Gray Planers, Barnes &amp; McCabe Drill Presses, Combined Upright and Radial Drills, Shapers, Universal Milling Machines, Combined Bolt and Pipe Cutters.

**Henry R. Roberts, Agent,**

Pacific Hardware Co. Ltd. Machinery Department.

**Mechanics' Tools AND****Builders' Hardware****AT COST!**

We make this announcement in the face of a rising market. Why? Because we want the room for other goods more strictly within our lines.

Our entire stock of

**Shelf Hardware****and Mechanics' Tools**

will be sold at cost.

This CLEARANCE SALE will commence on **TUESDAY, JUNE 20**, and will continue until the entire stock is exhausted.

The goods are marked in plain figures.

You will find a few samples in our large window. The stock is on our second floor. Take the elevator. You will find a salesman in charge of this special department. Come early before other dealers buy it out.

We want our customers to get this benefit.

**W. W. DIMOND & CO. LIMITED.**—IMPORTERS OF—  
**Crockery, Glass, Lamps and House Furnishing Goods.****SOLE AGENTS**

"JEWEL" STOVES for coal or wood. "GURNEY" CLEANABLE REFRIGERATORS.

NEW WICKLESS BLUE FLAME OIL STOVES.

GERM PROOF FILTERS. "PRIMUS" OIL STOVES.

**FRESH****ON ICE**

PER S. S. AUSTRALIA.

Cherries.  
Apricots.  
Oranges.  
Rhubarb.  
Asparagus.  
Cabbage.  
Cauliflower.  
Olives.  
Olive Oil.  
Butter.  
Limburger Cheese.  
Frozen Oysters.

All kinds of Nuts and Fruit in season.

**E. HENRIQUES,****MASONIC TEMPLE.**  
TELEPHONE 444.**FOR BIG PARADE**

Committee Offers Liberal Cash Prizes.

Bicycles—Hacks—Unofficial Floats.  
Fire Engines—Good Line of March.

Col. Jones announces that the committee offers prizes as follows for the Fourth of July parade:

Best decorated bicycle .....	\$15.00
Second best decorated bicycle ..	10.00
Third best decorated bicycle .....	5.00
Fourth best decorated bicycle .....	5.00
Fifth best decorated bicycle .....	2.50
Sixth best decorated bicycle .....	2.50
Best decorated tandem .....	10.00

**UNOFFICIAL FLOATS.**

Best decorated .....	\$50.00
Second best decorated .....	25.00
Most original .....	50.00
Second most original .....	25.00
Best decorated fire engine .....	30.00
Second best decorated fire engine ..	20.00

**HACKS AND PUBLIC VEHICLES.**

Best decorated .....	\$20.00
Second best decorated .....	15.00
Third best decorated .....	10.00

**BUSINESS AND DELIVERY WAGONS.**

Best decorated .....	\$25.00
Second best decorated .....	20.00
Third best decorated .....	15.00
Fourth best decorated .....	10.00

There will also be two elegantly decorated official floats.

The procession will form at Richards and Hotel streets and move down Richards to Merchant, to Nuuanu, to King, to Fort, to Vineyard, to Emma, to Alakea, to King and thence past the reviewing stand at the entrance to the Executive grounds beyond which it will disband.

The parade will probably begin at 9 a. m.

The various committees are hard at work. Each is trying to make its part of the celebration the feature. The parade is to be full of gorgeous color and brave soldiery, such as will stir the enthusiasm of all. Col. Jones is chairman of this committee and is preserving his reputation for a hustler. The literary program under the direction of W. R. Farrington, is rapidly assuming shape. Maj. McCarthy, chairman of the sports committee, promises some interesting athletic events. The feature will be a match game of base ball between the Stars and the "Kams." A horse racing program is being arranged. It is said that the principal event will be a two-mile dash between Sympathetic's Last, Amarrino and Garteline. Such a race would create great interest. The ball is to be given on an elaborate scale. It will probably be held in the drill shed. Mr. Kennedy, chairman of the fireworks committee, though handicapped on account of not having had time to send away for fireworks, promises that the display will hold its own with the other features of the day.

**SUPREME COURT.****Three Appeal Cases Are Argued and Submitted.**

The following three cases were argued and submitted in the Supreme Court yesterday:

Hana et al. vs. Pioneer Mill Co.; appeal from Circuit Court, First Circuit. Hatch for plaintiffs-appellant; Kinney, Ballou, McClanahan for defendant.

Nettie L. Scott vs. J. K. Nahale; appeal from District Court, North Kona. Andrews for plaintiff-appellant; Achil, Johnson for defendant.

Wong Kwai vs. Lilluokalani; appeal from Circuit Court, First Circuit. Thurston, Carter, Andrews for plaintiff-appellant; Robertson, Wilder for defendant.

The matter of M. F. Scott vs. Kahale Apau, writ of error, was struck off the calendar. This leaves seven cases not yet disposed of. The term will probably be concluded in the early part of next week.

**HAWAIIAN STOCK EXCHANGE.**

Honolulu, June 22, 1899.

Bid—Kamalo, \$1.50; Kihel, \$1.5; McBryde, \$3.75; Wailua, \$95; Wilder S. S. Co., \$108; Kona-Kau T. &amp; T. Co., \$30.50.

Asked—Hawaiian Agricultural, \$305; Hawaiian Sugar, \$222; Honokaa, \$27; Kahuku, \$210; Kamalo, \$1.60; Kihel, \$1.5; Kipahulu, \$145; Kona, \$30; Maunalei, \$10; McBryde, assessable, \$4; McBryde, paid up, \$20; Nahiku, \$2.35; Oahu, \$309; Oolaka, \$24.50; Olua, \$1.85; Pacific, \$312.50; Pioneer, \$312.50; Wailua, assessable, \$105; Wailua, paid up, \$170; Hawaiian Electric, \$200; Mutual Telephone, \$15.75; Honolulu Brewing &amp; Malting Co., \$10.

Session Sales—Two Kipahulu, \$145. Outside Sales Reported—Fifty Nahiku, \$2.15; 25 McBryde, \$4; 20 Kihel, \$15.25.

The Queen's Hospital officers will meet at 10 o'clock this morning in the rooms of the Chamber of Commerce.

The construction of a Pauoa valley residence for Chas. Booth is to be begun soon by H. L. Kerr &amp; Co. It will be a three-story castle design.

**JAS. F. MORGAN****Auctioneer and Broker.**

33 Queen Street.

P. O. Box 594. Telephone 72.

**VALUABLE CITY PROPERTY At Auction.**

—ON—

**Saturday, July 1st, 1899,**  
AT 12 O'CLOCK NOON.

At my salesroom, 33 Queen street, I will sell at public auction a valuable parcel of land on the southeast corner of Beretania and Miller streets. The property has a frontage of 54 feet on Beretania street and 93 feet on Miller street. Area 4790 square feet.

There are two cottages on the property, one of which is now rented for \$25 per month.

For further particulars apply to

**JAS. F. MORGAN, Auctioneer.**  
33 Queen Street.**Auction Sale**

—OF—

**Beach Property**

AT KAALAWAI.

**On Saturday, July 8th, '99**

AT 12 O'CLOCK NOON.

At my salesroom, 33 Queen street, I will sell at public auction

**4 Fine Beach Lots**

AT KAALAWAI.

To the Eastward of Diamond Head. These lots are finely situated, facing the beach and command a fine view of the ocean and Diamond Head and the picturesque country to Koko Head.

The property is adjacent to the holdings of A. S. Cleghorn, Esq., and Cecil Brown, Esq.

Government water laid to the lots. Consult the plan of lots published on page 2 of this paper and obtain all needed information from.

**JAS. F. MORGAN, Auctr.**

33 Queen Street.

**VALUABLE LAND IN MANOA For Sale.**

The undersigned offers for sale the fine Residence Property of A. A. MONTANA in Manoa Valley, opposite the residence of H. E. Cooper, Esq.

The Tract comprises 11 acres, faces on the main road and is an elegant piece of land for residence sites. There is a large cistern on the land.

The Tract will be for sale for two weeks only; intending purchasers must apply before that time.

Further particulars in regard to terms, etc., of

**JAS. F. MORGAN, Auctioneer.**  
33 Queen Street.**FINE RESIDENCE PROPERTY For Sale.**

The undersigned offers for sale the residence of Mr. E. R. Hendry on Kinuau street, near Pensacola street.

The lot has a frontage of 100 feet on Kinuau street and is 200 feet deep.

A roomy Dwelling House is on the place, and the grounds are as fine as any in the city.

Will sell also a corner lot adjoining the above. Lot is 100 feet on Kinuau street and 200 feet on Pensacola street. An elegant lot.

For terms and prices apply to

**Jas. F. Morgan,**  
33 QUEEN STREET.**JAS. F. MORGAN****Auctioneer and Broker.**  
33 Queen Street.

P. O. Box 594. Telephone 72.

—A. L. MURPHY &amp; CO.— —A. E. MURPHY &amp; CO.—

**THE Progress Shoe House****A. E. MURPHY & CO.**

205 Hotel St., Arlington Block.

Men's, Woman's and Children's

**FINE FOOTWEAR.**

—A. E. MURPHY &amp; CO.— —A. E. MURPHY &amp; CO.—

**WHY!****GREEN RIVER**

IS THE WHISKY WITHOUT A HEADACHE.

\*\*\*\*\*

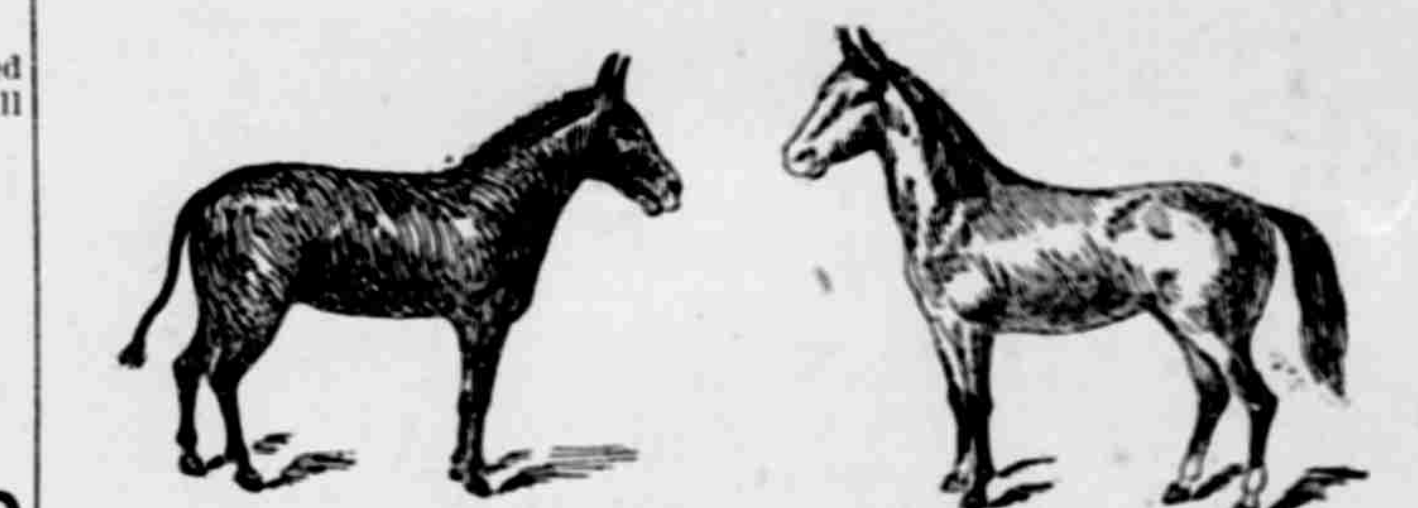
**JUST RECEIVED: EX. S. N. CASTLE, ONE NICE****Stylish Cleveland Bay CARRIAGE TEAM**One Chesnut Surrey or Buggy Team,  
Two Nice Family Horses,  
Six Good Strong Work Horses,  
Four Road Horses.

All in First-Class Condition.

For Sale at Low Figures.

**GUS. SCHUMAN, -:- 520-522 Fort St.****MANUFACTURER OF****Harness AND Saddlery****C. R. COLLINS.**ESTABLISHED 1891.  
KING ST., near NUUANU ST.







## The Pacific Commercial Advertiser

Issued Every Morning, Except Sunday, by the

HAWAIIAN GAZETTE COMPANY,  
Von Holt Block, King Street.

A. W. PEARSON,  
Business Manager.



## OAHU RAILWAY &amp; LAND CO.'S

## TIME TABLE

From and After Jan. 1, 1899.

STATIONS	Daily	Daily	Daily	Daily	Daily
Outward	ex. Sun.	ex. Sun.	ex. Sun.	ex. Sun.	ex. Sun.
Honolulu	7:10	9:15	11:05	3:15	5:10
Waialua	8:05	10:10	12:00	4:10	6:05
Waipahoehoe	8:35	10:40	12:30	4:40	6:35
Waiahoehoe	9:05	11:10	1:00	5:10	7:05
Kahuku	9:35	11:40	1:30	5:40	7:35
Honolulu	10:05	12:10	2:00	6:10	8:05

G. P. DENISON, Superintendent. F. C. SMITH, Gen. Pass. & Tkt. Agt.

## SHIPPING INTELLIGENCE.

## ARRIVED AT HONOLULU.

Wednesday, June 21.  
Schr. Lavinia, Pahl, 16 hrs. from Lanai.  
Schr. Lady, Martin, 10 hrs. from Kaneohe.

## SAILED FROM HONOLULU.

Thursday, June 22.  
Stmr. Kauai, Bruhn, Lahaina.  
Stmr. Noeau, Pederson, Makaweli.

## MOVEMENT OF STEAMERS.

Steamers due and to sail today and for the next six days are as follows:

Steamers	From	Due
Port Albert	Seattle	June 23
Mariposa	Sydney	June 23
Doric	San Francisco	June 24
Mokoli	Molokai	June 24
Kinau	Hilo	June 24
Mikahala	Kauai	June 24
Claudine	Maui	June 24
W. G. Hall	Kona	June 25
Coptic	Yokohama	June 27
Upolu	Kohala	July 1

## DEPART.

Steamers	For	Sails
Mariposa	Kona	June 23
Doric	San Francisco	June 23
Mokoli	Molokai	June 24
Claudine	Maui	June 24
W. G. Hall	Kona	June 25
Lehua	Molokai	June 27
Mikahala	Kauai	June 27
Coptic	San Francisco	June 27
Port Albert	Seattle	July 2

## FOREIGN PORTS.

\*SAN FRANCISCO—Arrived, June 9, S. S. Doric, 6 days 8 hrs. 58 min. from Honolulu. Sailed, June 13, bk. Amy Turner, Warland, for Hilo. June 9, Martha Davis, Fris, for Honolulu.

SAN FRANCISCO—Arrived, June 14, U. S. A. T. Pennsylvania, from Manila; schr. John G. North, from Honolulu; stmr. Carlisle City, from Honolulu. Sailed, schr. Robert Lewers, for Honolulu, via Eureka; schr. Honolulu, for Honolulu, via Kilauea.

YOKOHAMA—Arrived, previous to June 10, S. S. City of Peking, from Honolulu; June 13, stmr. Gaelic, from Honolulu.

MANILA—Arrived, June 13, U. S. T. Leelanaw, from Honolulu. Sailed, June 14, stmr. Newport, for San Francisco.

SYDNEY—Arrived, June 12, S. S. Moana, from Honolulu.

AUCKLAND—Sailed, June 12, S. S. Mariposa, for Honolulu.

PORT TOWNSEND—Arrived, June 12, bk. Topgallant, from Honolulu; bktn. Kikikat, from Honolulu; schr. Fred E. Sander, from Honolulu.

PORT LUDLOW—Arrived, June 13, bktn. Kikikat, from Honolulu.

EUREKA—Arrived, June 12, schr. Jessie Minor, from Honolulu.

PORT BLAKELEY—Arrived, June 12, bk. Topgallant, from Honolulu.

PORT GAMBLE—Arrived, June 13, schr. Fred E. Sander, from Honolulu.

GRAY'S HARBOR—Sailed, June 11, schr. A. J. West, for Honolulu.

SEATTLE—Arrived, June 14, stmr. Port Albert, for Honolulu.

## EXPORTS.

For San Francisco, per bktn. Robert Sudden, June 22—17,836 bags of sugar, as follows: 10,026 sacks from C. Brewer & Co., consigned to Welch & Co.; 6585 sacks from F. A. Schaefer & Co. to Williams, Dimond & Co., and 1225 sacks from Castle & Cooke to Welch & Co. The cargo is valued at \$78,740.

## VESSELS IN PORT.

## ARMY AND NAVY.

U. S. S. Iroquois, Pond, Hilo, March 19.

## MERCHANTMEN.

(This list does not include coasters.)  
Am. stmr. City of Columbia, Walker, Hilo, Dec. 11.  
Am. ship Iroquois, Thompson, New York, April 19.  
Am. ship Star of Russia, Hatfield, Nainimo, May 24.  
Br. ship Kilmorey, Milne, London, May 27.  
Ger. ship Wega, Bommerman, London, May 31.  
Am. ship George Curtis, Sproule, New York, May 31.  
Ger. bk. H. Hackfeld, Barber, Liverpool, June 2.  
Am. bk. Colusa, Ewart, Newcastle, June 3.

Haw. bk. R. P. Rithet, Calhoun, San Francisco, June 10.  
Am. bk. McNear, Pederson, Laysan Island, June 12.  
Am. ship John C. Potter, Meyer, Newcastle, June 13.  
Haw. bk. Diamond Head, Ward, San Francisco, June 16.  
Am. schr. Lillibonne, Hansen, Gray's Harbor, June 16.  
Am. S. N. Castle, Hubbard, San Francisco, June 17.  
Am. bk. S. C. Allen, Johnson, San Francisco, June 17.  
Br. schr. Retriever, Parker, Hongkong, June 17.

## PASSENGERS.

## Departed.

For Lahaina, per stmr. Kauai, June 22—A. Haneburg and wife, A. L. C. Atkinson, H. Rodki, Geo. Hons, L. Makini.

## WHARF AND WAVE.

The Kohala steamer Upolu sails today.

The schooner Luka is being overhauled on the marine railway.

The barkentine Robert Sudden sails for San Francisco with a full cargo of sugar at 8 a. m. today.

The gasoline fishing schooner Malolo shipped a white crew yesterday and was to sail last night for the Molokai banks.

The schooner Honolulu cleared at San Francisco June 13 in ballast. She first goes to Alaska with passengers, thence to Honolulu, and thence to San Francisco with sugar.

The four-masted barkentine Wm. Carson and the schooner James Rolph are nearly ready for launching at Eureka. They are being built for the firm of Hind, Rolph & Co. and are intended for the Hawaiian trade.

The quarantine steamer City of Columbia changed her moorings yesterday forenoon with the use of the donkey and winch. A new engineer was placed on board during the day.

A boat will leave the landing at 6 a. m., 12 noon and 3 p. m. for the Columbia, carrying messages or packages to the quarantine passengers.

The chartered transport steamer St. Paul arrived in San Francisco June 9 from Manila with thirty-seven passengers on board. There were three civilians, two officers, two wounded soldiers and one dishonorably discharged soldier on board. The other passengers were soldiers whose time has expired or who have been discharged for physical disability.

## MARRIED.

TAYLOR-CHRISTIAN—In this city, June 22, 1899, at the parlors of the Roman Catholic Cathedral, by the Rev. Father Leonore, Miss Eva, youngest daughter of Capt. A. Christian, to J. H. son of Capt. D. Taylor, of Lahaina, Maui.

## FOR SALE.

A GOOD PAYING GROCERY BUSINESS. Centrally located. A bargain for the right party. Address X3, this office. 5266

## LOST.

A WATERPROOF CAPE OF INVISIBLE green lined with black. Finder will oblige by leaving at this office. 5266

## WANTED.

ON OR BEFORE JULY 6th BY MAN and wife, house of three or four rooms with bath room, furnished or unfurnished; location convenient to business centre. Address H. C. F., Advertiser office. 5263

## PHYSICIAN WANTED.

ON A PLANTATION. FAIR SALARY. For particulars apply to C. BREWER & COMPANY, Queen Street, City. June 14, 1899. 5259

## FOR SALE.

TWO LADIES' BICYCLES, Columbia and World. Apply at O. H. Gullick's Alapai street. Telephone 600. 5261

## FOR SALE.

HOUSE AND LOT ON PROSPECT street. Apply at office of J. A. Magoon, Merchant street. 5254

## FOR RENT.

A NEW COTTAGE ON FORT street, next to German Bakery, suitable for a family; large and airy. Rent reasonable. Inquire of WING MOW CHAN, No. 33 and 35 King St. Telephone 78. 5251

## FOR RENT.

AFTER JUNE 30th, THE PREMISES corner Hotel and Richards streets, known as the "Gedde Cottage," at present occupied by U. S. Com. Dept. Particulars of N. E. GEDDE, Inter Island Office. 5251

RUBBER STAMPS AND STEREOTYPES

## ATTENTION, COMPANY A.

Armory Company A, First Regiment, N. G. H.  
Honolulu, June 23, 1899.  
Every member of this Command is hereby ordered to report at the Drill Shed THIS (FRIDAY) EVENING, June 23, at 7:30 o'clock for Regimental Drill and Parade.

PAUL SMITH,  
Captain Commanding.

## ATTENTION, COMPANY B.

Armory Company B, First Regiment, N. G. H.  
Honolulu, June 23, 1899.  
Every member of this Command is hereby ordered to report at the Drill Shed THIS (FRIDAY) EVENING, June 23, at 7:30 o'clock for Regimental Drill. Uniform, fatigue, white trousers and leggings.

T. H. PETRIE,  
Captain Commanding.

## HAWAIIAN TRIBE, NO. 1, I. O. R. M. REGULAR MEETING.

Hawaiian Tribe No. 1 I. O. R. M. meets THIS (Friday) EVENING at 7:30 o'clock, K. of P. Hall, Port Street.

ELECTION OF OFFICERS.  
Per Order.  
JOHANNES F. ECKARDT,  
Chief of Records.

## NOTICE.

MEMBERS OF THE FOURTH OF JULY Ball Committee are requested to attend a meeting at the Chamber of Commerce at 9:30 a. m. June 23. 5266

## NOTICE

TO HAWAIIAN AGRICULTURAL COMPANY STOCKHOLDERS.

The Stock Ledger of the HAWAIIAN AGRICULTURAL COMPANY will close to transfers from the 25th to the 30th inst. inclusive.

GEORGE H. ROBERTSON,  
Treasurer Hawaiian Agricultural Co.  
Honolulu, June 23rd, 1899. 5266

## NOTICE

TO OOKALA SUGAR PLANTATION COMPANY STOCKHOLDERS.

The Stock Ledger of the OOKALA SUGAR PLANTATION COMPANY will close to transfers from the 25th to the 30th inst. inclusive. A dividend will be payable on the 30th.

G. H. ROBERTSON,  
Treasurer Oookala Sugar Plantation Co.  
Honolulu, June 23rd, 1899. 5266

HAWAIIAN SUGAR CO. NOTICE.

THE STOCKHOLDERS OF THE above Company are hereby requested to please present their certificates to the undersigned for the purpose of having the same stamped paid up.

The stock books of the Company will be closed from June 26th to June 29th, both inclusive.

W. L. HOPPER,  
Secretary. 5265

## THE BIENNIAL MEETING

OF THE MEMBERS OF THE QUEEN'S HOSPITAL CORPORATION will be held at the rooms of the Chamber of Commerce on Friday, the 7th of July, at 10 a. m.

GEO. W. SMITH,  
Secretary. 5265

## DIVIDEND NOTICE.

A DIVIDEND WILL BE DUE AND payable to the stockholders of the Waimanalo Sugar Company on Saturday, June 24th, at the office of Wm. G. Irwin & Co., Ltd.

The stock books of the company will be closed to transfers from June 22d to June 24th inclusive.

H. M. WHITNEY, JR.,  
Secretary W. S. Co. 5265

## DIVIDEND NOTICE.

A DIVIDEND WILL BE DUE AND payable to the stockholders of the OLOVALU COMPANY on Saturday, June 24th, at the office of Wm. G. Irwin & Co., Ltd.

The stock books of the company will be closed to transfers from June 22d to June 24th inclusive.

H. M. WHITNEY, JR.,  
Secretary. 5265

## LOST.

NOTICE IS HEREBY GIVEN THAT draft No. 137 for \$500, issued in favor of A. Gramberg, and drafts Nos. 216, 217, 218, for \$25.00 each, issued in favor of Frank Gouvia, have been lost. All persons are cautioned against negotiating for these drafts, as payment has been stopped.

KONA SUGAR CO., Limited,  
F. W. McCHESNEY,  
Treasurer. 5265

## FOR SALE.

FURNITURE OF PARTLY FURNISHED six-roomed house, with privilege of renting house if desired. Also 1 ladies' and 1 gent's Sterling bicycles, in fine condition. No. 100 Beretania street between Punchbowl and Alapai. 5249

## FOR SALE.

THE STEAMER "KAENA" IN perfect condition, with chains, anchors, etc., complete; carrying capacity about forty tons. For further particulars inquire at office of Inter-Island

## The British-American Steamship Line.

Freight contracted through from any point in the United States to the Hawaiian Islands in connection with the Great Northern, Northern Pacific or Canadian Pacific Railways. Monthly service from Seattle and Tacoma with our new A-1, 6000 ton steamer, the "Port Albert" with latest improvements for a large freight carrying capacity. Strong traffic arrangements with the three Northern Transcontinental lines which enable us to give the consignees the benefit of rock bottom rates on their Eastern shipments.

For further information apply to  
HENRY WATERHOUSE & CO.,  
GENERAL AGENTS  
QUEEN STREET.  
Telephone 313.

## Steamer Upolu

Will leave Honolulu at 10 o'clock a. m., touching at Honolulu, Mahukona, Kawaihae and Kona ports, as follows:

ARRIVE HONOLULU:  
Saturday ..... July 1  
LEAVE HONOLULU:  
Friday ..... June 23  
Tuesday ..... July 4

For freight and passage apply to  
THEO. H. DAVIES & CO., LTD.  
AGENTS.

## CHAS. BREWER &amp; CO.'S

## New York Line.

The bark "Nuuanu" will leave New York on or about July 15th, 1899, for Honolulu.

Advances made on shipments on liberal terms. For further particulars, address Messrs. CHAS. BREWER & CO., 27 Kilby street, Boston, or C. BREWER & CO., LTD., Honolulu Agents.

## NOTICE.

THE UNDERSIGNED HEREBY OFFERS to contract to sell five thousand bags (or a less quantity) of No. 1 Hawaiian rice yearly for the period of five years, commencing with June crop, at and for the sum of five dollars per 100 lbs. Delivery to be made on the wharf at Honolulu. Apply to NG FAW.

Of Kwong Lee Yuen & Co., King St. Honolulu. 5245

## Canadian Pacific Railroad

The magnificent new service the "Imperial Limited" is now running daily between

## Vancouver AND Montreal

Making the run 100 hours without change. The finest service in the world.

BOOKINGS TO NEW YORK AND ALL PRINCIPAL PORTS.

All information supplied by  
T. H. DAVIES & CO., Ltd.  
AGENTS.

## THE FAVORITE ROUTE

FOR THE Island People and Tourists.

## A Superb Train

Every Day in the Year VIA THE UNION PACIFIC.

SAN FRANCISCO TO CHICAGO WITHOUT CHANGE.

BUFFET SMOKING AND LIBRARY CARS WITH BARBER SHOP. DOUBLE DRAWING ROOM SLEEPERS.

FREE RECLINING CHAIR CARS. PULLMAN TOURIST SLEEPERS. DINING CARS (A LA CARTE). ONLY 3 1/2 DAYS TO CHICAGO. Leaves San Francisco daily at 6 p. m.

## Oceanic Steamship Company. TIME TABLE:

The Fine Passenger Steamers of This Line Will Arrive at and Leave This Port as Hereunder:

FROM SAN FRANCISCO:	FOR SAN FRANCISCO:
AUSTRALIA ..... JULY 5	MARIPOSA ..... JUNE 23
MARIPOSA ..... JULY 19	AUSTRALIA ..... JULY 11
AUSTRALIA ..... AUG. 2	MOANA ..... JULY 21
MOANA ..... AUG. 16	AUSTRALIA ..... AUG. 8
AUSTRALIA ..... AUG. 30	ALAMEDA ..... AUG. 18
ALAMEDA ..... SEPT. 13	AUSTRALIA ..... SEPT. 5
AUSTRALIA ..... SEPT. 27	MARIPOSA ..... SEPT. 15
MARIPOSA ..... OCT. 11	AUSTRALIA ..... OCT. 3
AUSTRALIA ..... OCT. 25	MOANA ..... OCT. 13
	AUSTRALIA ..... OCT. 31

In connection with the sailing of the above steamers, the Agents are prepared to issue, to intending passengers, coupon through tickets by any railroad from San Francisco, to all points in the United States, and from New York by any steamship line to all European Ports.

For further particulars apply to  
WM. G. IRWIN & CO.

General Agents Oceanic S. S. Co.

## Pacific Mail Steamship Co.

## Occidental &amp; Oriental Steamship Co.

## AND Toyo Kisen Kaisha.

Steamers of the above companies will call at Honolulu and leave this port on or about the dates below mentioned:

FOR JAPAN AND CHINA: FOR SAN FRANCISCO:

DORIC ..... JUNE 24  
NIPPON MARU ..... JULY 4  
RIO DE JANEIRO ..... JULY 13  
COPTIC ..... JULY 21  
AMERICA MARU ..... JULY 29  
CITY OF PEKING ..... AUG. 8  
GAELIC ..... AUG. 16  
CHINA ..... SEPT. 1  
DORIC ..... SEPT. 9

COPTIC ..... JULY 27  
AMERICA MARU ..... JULY 14  
CITY OF PEKING ..... JULY 22  
GAELIC ..... AUG. 8  
CHINA ..... AUG. 16  
NIPPON MARU ..... AUG. 25  
RIO DE JANEIRO ..... NOV. 3  
DORIC ..... SEPT. 12

For general information apply to  
H. HACKFELD & Co., Ltd. Agents

## Canadian-Australian Royal Mail Steamship Company.

Steamers of the above line, running in connection with the CANADIAN PACIFIC RAILWAY COMPANY between Vancouver, B. C., and Sydney, N. S. W., and calling at Victoria, B. C., Honolulu, Suva (Fiji), and Brisbane, (Q.), are

DUE AT HONOLULU  
On or about the dates below stated, viz:

FROM VANCOUVER AND VICTORIA, B.C. For Suva, Brisbane (Q.) and Sydney:  
WARRIMOO ..... JULY 7  
AORANGI ..... AUG. 4  
MOWERA ..... SEPT. 1  
WARRIMOO ..... SEPT. 29  
AORANGI ..... OCT. 27  
MOWERA ..... NOV. 24  
WARRIMOO ..... DEC. 22

FROM SYDNEY, BRISBANE (Q.) AND SUVA For Victoria and Vancouver (B.C.):  
AORANGI ..... JULY 6  
MOWERA ..... AUG. 3  
WARRIMOO ..... AUG. 31  
AORANGI ..... SEPT. 28  
MOWERA ..... OCT. 26  
WARRIMOO ..... NOV. 23  
AORANGI ..... DEC. 21

Through tickets issued from Honolulu to Canada, United States and Europe.

For Freight and Passage and all general information, apply to  
Theo. H. Davies & Co., Ltd., Gen'l Agts.

Ex S. C. Allen  
A LARGE SHIPMENT  
HANDSOME PHAETONS

Surreys, Road Carts, Etc.

Also, a new line of  
Harness, Laprobes,  
Sheep Skin Buggy Mats,  
Whips, Lanterns,

And other carriage supplies,  
ALL STYLISH AND UP-TO-DATE.

HONOLULU CARRIAGE MANUFACTORY

Illustration of a horse-drawn carriage.