

The Pacific Commercial Advertiser

U. S. WEATHER BUREAU, MAY 1.—Last 24 hours' rainfall, .00.
Temperature, Max. 76; Min. 64. Weather, fair.

SUGAR—96 Degree Test Centrifugals, 3.42c; Per Ton, \$68.40.
88 Analysis Beets, 8s 6d; Per Ton, \$76.40.

VOL. XLIII., NO. 7404.

HONOLULU, HAWAII TERRITORY, WEDNESDAY, MAY 2, 1906.

PRICE FIVE CENTS.

WAIANAE POLICE FOUND TO BE BAD ALL THROUGH.

**Gambling Wide Open and Prisoners Beaten—
The Supervisors Recommend Dismissals,
and Pass Case to Grand Jury.**

GAMBLING AND BRUTALITY.

Honolulu, T. H., May 1, 1906.

Geo. W. Smith, Esq., Chairman, Board of Supervisors,
County of Oahu, T. H.

Dear Sir: Your Committee on Police Department appointed to investigate the charges against the police of Waianae, beg to report as follows:

We have examined a number of citizens of Waianae with reference to the charges of che-fa being conducted and are satisfied from statements made that there are three che-fa banks running in full blast. We have the names of the men who are the bankers; also the names of the men who collect the tickets for said banks.

It is evident to the Committee that there must be something radically wrong with the police of Waianae, and would request that the matter be brought to the attention of the grand jury for investigation.

The charge that police assault prisoners when making arrests is correct, the policeman, Kupihea, acknowledging same to be a fact, although he was assaulted first by a drunken prisoner.

The charge that Kupihea is not living a correct moral life is not sustained by evidence presented.

There is no question in the mind of the Committee that the police at Waianae are not doing their duty, and would recommend that a clean sweep be made.

We believe that che-fa and illicit liquor selling can be stopped if proper men are employed to do police duty.

Respectfully submitted,

JOHN LUCAS,
A. E. COX,
Committee.

The rumor that the police committee of which Mr. Lucas acted as chairman, and which was delegated to inquire into the complaints against the police at Waianae, had done its work with dispatch and that the censure of the department there was fully borne out by the report presented to the Board of Supervisors at a regular meeting last night. It is evident from the report that the investigating committee was to have as its slogan "Let no guilty man escape," and if the wishes of this committee are carried out there will be some people in Waianae district within the next few days singing the refrain "Everybody Works but Father"—for father—or to be more correct—several fathers, may be out of jobs.

There were present at the meeting last night Messrs. Archer, Cox, Lucas, Moore, Paele and Smith. The minutes were read and after a minor correction were approved. At the close of the reading by Clerk Kalaoukalani, the chair stated that as a matter of courtesy the oldest member of a committee would be chairman and that Mr. Cox, not Mr. Lucas, would be chairman of the committee investigating police at Waianae.

BILLS ORDERED PAID.

The following bills were passed upon and ordered paid:

	Special.
Rent county offices.....	\$ 100.00
Police and fire alarm system.....	65.50
Koolauoko road district.....	26.00
Garbage Department.....	671.10
Police Department.....	216.50
Pali arch.....	2,880.00
Pali road.....	850.00
Kahauiki culvert.....	337.44
Pali road retaining wall.....	636.15
County Engineer's Dept.....	201.56
Road Fund.....	
Special.....	
Ewa road district.....	\$1,009.74
Ewa road district.....	2,196.95
Waialua road district.....	476.00
Waialua road district.....	771.02
Waianae road district.....	246.00
Waianae road district.....	88.60
Koolauloa road district.....	322.50
Koolauloa road district.....	114.10

Mr. Lucas reported from Public Works committee relative to a lease made by Kapiolani Estate for a Punch-bowl quarry. This lease was made with the Territory. He stated that the county will have no use for the quarry and it was decided to report against leasing it.

From the Library committee, Mr. Moore said he had been unable to find any one in authority relative to the proposition, that the trustees had not approached the Board on the matter. Upon suggestion of the chair the matter was dropped.

THE BOARD AND THE POLICE.

Referring to the report of the Waianae police investigating committee,

printed above, Mr. Smith said the proper move would be to accept and refer to the grand jury. This was moved by Mr. Moore, seconded by Mr. Archer and carried.

Mr. Moore said if the committee had investigated thoroughly he would ask if it was correct to send to grand jury. Mr. Smith said anyone could refer to that body.

Mr. Lucas said Kupihea should be dismissed forthwith and he believed the sheriff should be notified to that effect.

Mr. Smith said the authority of the Board in such matters was open to a question. He agreed with Mr. Lucas but he did not know how far the authority went.

Lucas spoke of che-fa. Deputy Sheriff lives in Makaha and must know (Continued on Page 3.)

TAFT WANTS TO HOLD MONEY



THE NEW HALL OF JUSTICE IN SAN FRANCISCO. THIS BUILDING STOOD AT THE CORNER OF KEARNEY AND WASHINGTON STREETS. IT WAS GIVEN OVER TO THE OCCUPATION OF THE CRIMINAL AND POLICE COURTS AND THE POLICE, WITH THE CITY PRISON ON THE TOP FLOOR.

**Will Spend Balance of
the Congressional Ap-
propriation for the
Relief of San Fran-
cisco in the East.**

(Associated Press Cablegrams.)

SAN FRANCISCO, May 2.—Secretary Taft has notified James D. Phelan that the seven hundred thousand dollars remaining of the congressional appropriation for the relief of San Francisco will be expended in the East.

The City Hall vaults have been opened and their contents found in good condition.

Commencing tomorrow night, there will be no restrictions as to lights kept in houses and shops.

Two thousand carpenters are working in the city.

Evidently it is the purpose of the general government to buy in the East such supplies as may be needed for San Francisco, to the extent of the amount of money remaining in the relief appropriation, and forward these to San Francisco instead of sending the money. Presumably, Secretary Taft is in a position to judge as to the necessities of the case.

The statement that the contents of the City Hall vaults are safe will be good news, because that argues that the securities in bank vaults will also be found to be uninjured. This means much to the owners of these securities.

Doubtless all the tradesmen who can be found will be given work in San Francisco for a long time to come, as it will require years to restore the city to anything approaching its former condition.

CARTER MAY RETURN ON CHINA.

Yesterday the Hawaiian Trust Company received a cablegram from Governor Carter, at Oakland, saying that he was "O. K."

The Governor was at the Hotel Del Monte, in Monterey, at the time of the San Francisco disaster, and what he is now doing in Oakland, his friends here yesterday could not exactly understand. It was surmised, however, that he had desired to get out of California for the present at least, and the suggestion was even made that possibly the Governor would be a passenger on the China, leaving the Coast on the 5th inst.

LA PALOMA IN SAN FRANCISCO



(Associated Press Cablegram to the Pacific Commercial Advertiser.)

SAN FRANCISCO, May 2.—The yacht La Paloma has arrived from Honolulu.

There can be little doubt that Mr. Macfarlane was a very much surprised skipper when he headed in through the Golden Gate. In the afternoon of Saturday, April 14, the citizens of Honolulu watched their entry in the trans-Pacific yacht race, La Paloma, pass

out of sight around Diamond Head. Yesterday her arrival in San Francisco is reported, the 2000 mile trip having thus been sailed by the little vessel in seventeen days. The trip up has been made in remarkably good time and the arrival of Captain Macfarlane with the Hawaiian yacht ought to effectually re-

assure the Coast yachtsmen as to the modicum of risk attached to the beat back from Hawaii after the race down. The crew of La Paloma consisted of Captain Clarence W. Macfarlane; navigator and mate, Captain Fred Mosher; Chas. O. Spinnie, a native called Sam, Jas. Grube and W. Pangelly.

BANKS OF SAN FRANCISCO NOW OPEN FOR BUSINESS

(Associated Press Cablegrams—Afternoon Service.)

SAN FRANCISCO, May 1.—The banks have reopened. No person is allowed to draw more than \$500.

The Union Iron Works will soon employ 4000 workmen on warships. The company's buildings are uninjured.

TO REBUILD SAN FRANCISCO.

NEW YORK, May 1.—A syndicate of leading financiers has been formed to furnish \$100,000,000, for rebuilding San Francisco.

MAY DAY DEMONSTRATIONS NOWHERE VERY SERIOUS

PARIS, May 2.—Last night the city was very quiet, although the police have found several unexploded bombs. Workmen were riotous during yesterday, however, and there were several May Day demonstrations, none of them serious. The city was closely guarded by the police, and seven thousand troops were scattered to various points where danger was apprehended. There were over seven hundred arrests during the day.

VIOLENT IN MARSEILLES.

The day was characterized by violent manifestations at Marseilles.

WARSAW POLICE KILLED.

WARSAW, May 2.—Three policemen were killed in the streets here yesterday, but the threatened May Day outbreak failed to materialize.

STUDENTS ARE UGLY.

MOSCOW, May 2.—The students are resisting the efforts to reopen the University.

POLICE CHECK ANARCHISTS.

CHICAGO, May 2.—The police prevented a red flag parade here last night.

BRITISH STEAMER SINKS FIVE ARE DROWNED

NEWHAVEN, England, May 2.—The steamer Blanefield was sunk off Beachy Head today. Five persons were drowned.

The Blanefield was a British steamer of 2182 tons burden, and was last reported from Tocopilla on March 17.

L. B. KERR & CO. LTD.

Will commence a special CLEARANCE SALE of clothing for Men, Youth and Boys on SATURDAY, APRIL 28, and continue for ONE WEEK ONLY.

We are not offering odds and ends but new, stylish up-to-date goods with prices that CANNOT BE BEAT. The earlier you come the greater will be the assortment to select from.

THESE FEW QUOTATIONS WILL ONLY GIVE YOU A FAINT IDEA OF THE GREAT REDUCTIONS WE HAVE MADE:

Coat and Pants all Wool, stylish cut, well made, \$6.50; worth double the money.

Full suits \$8.50 to \$20.00, the best value ever offered.

One Thousand Pairs of Men's Pants, \$1.25 to \$4.00.

Four hundred Pairs of Youths' Pants, \$1.00 to \$3.00; the like of which has never been seen in Honolulu.

OUR COMPLETE LINE OF

BOYS READY-TO-WEAR CLOTHING

AT AN ENORMOUS SACRIFICE.

Lot	Boys' Mixed Tweed Knee Pants,	Suits, Sizes.	Worth.	Sale Price.
Lot 1	" Mixed Tweed " " 4 to 15,	4 to 15,	\$3.25	\$2.50
Lot 2	" Brown Tweed " " 5 " 12,	5 " 12,	3.50	2.75
Lot 3	" Brown Tweed " " 6 " 11,	6 " 11,	3.75	3.00
Lot 4	" Blue Serge " " 10 " 15,	10 " 15,	4.00	3.50
Lot 5	" Blue Serge " " 5 " 11,	5 " 11,	4.50	4.00
Lot 6	" Blue Serge " " 6 " 15,	6 " 15,	5.50	4.50
Lot 7	" Mixed Tweed " " 6 " 14,	6 " 14,	7.50	5.50
Lot 8	" Blue Indigo Serge " " 7 " 12,	7 " 12,	9.00	8.50

HATS! HATS! HATS!

Our line of Hats is the most complete in the city and you will find anything you wish from a canvas to a Panama at prices that will surprise you.

We make an effort to carry every shape and style that is in vogue in New York and all the leading Eastern Cities. MANILA STRAW and FIBRE HATS are sold at a price that bids competition in Manila itself. They are one of our leading lines for summer wear.

We have just received by the last steamer an almost entirely new line of shirts of all the latest patterns and are offering the same at extremely low prices ranging from 50c. to \$2.50.

HOSE HOSE! HOSE!

THIS IS ONE OF OUR LEADERS.

We can quote you prices that will startle you. Special 25 dozen Men's Fancy Hose, every box a different pattern and price, 3 pairs for \$1.00.

UNDERWEAR!

Undershirts, 20, 25, 35, 50, 65, 75 cts.
Underpants, 25, 35, 50, 65, 75 cts.
Elastic Seam Drawers, 35 cts. or 3 pairs for \$1.00.
Neckties from 25 cts. to \$1.50 in every pattern and style.
Handkerchiefs from 50 cts. to \$1.50 each; Linen, Silk, Cotton and Mercerized.
Belts, 25, 50, 75, \$1.00, \$1.25 and \$1.50.
Suspenders, 25, 35, 40, 50, 70 and \$1.00.

COLLARS IN QUARTER SIZES

We carry the Cluett, Peabody & Co.'s Arrow Brand in all styles and also the E. & W.

Trunks and Dress Suit Cases, \$4.50, 5.00, 5.50, 6.00, 6.50, 7.00, 7.50, 8.00, 8.50, 9.00, 9.50, 10.00, 10.50, 11.00, 15.00, 17.50.

ONE WEEK ONLY

COME EARLY AND SECURE FIRST CHOICE.

L. B. KERR & CO., LTD.
ALAKEA STREET.

LOOK FOR THE PERFORATION

The word "Cremo" is perforated in the wrapper of every one of our celebrated

Cremo
5c Cigars

THEY HAVE NO BANDS.

H. Hackfeld & Co., Ltd.

Wholesale Distributors.

Palm Ice Cream Parlor

(Late Miller's.) 116 HOTEL ST., NEAR PORT.
LUDWIGSON & JUNGCLAUS, Proprietors.

First Class Lunch Rooms

Civility and prompt attention to patrons by capable waiters.
CANDIES AND ICE CREAM ARE SPECIALTIES.

WORKING AT PROMOTION

No Feeling of Pessimism Shown by the Committee.

Whatever shadow the San Francisco disaster may have cast over Honolulu generally does not seem to have caused any gloom to enter into the councils of the Promotion Committee, for at the regular weekly meeting of that body yesterday afternoon the most optimistic feeling was expressed. All the members were agreed that now is the time to get in and work to obtain the ends sought for continually. It was recognized, of course, that San Francisco is temporarily out of the line of travel, but it is not thought that this fact will materially weigh against Honolulu's chances for continued success in drawing tourists this way.

"There is every encouragement and necessity for the Promotion Committee to work harder than ever," said Mr. Spalding. "There is ample field to work through, both north and south. There is no feeling of discouragement here at all."

The idea of the committee is that the work should be continued with increased vigor just now.

The committee is expending its money judiciously and diverting it into channels which already have promise of good results. The railway people all over the mainland have been interested in the Hawaiian Islands, almost entirely through constant effort of the Promotion Committee, and as a result the railway folders contain favorable notices of the charms of a trip to these islands. The interest of the automobile publications has been enlisted and frequent notices of the delights of autoing about the good roads on the islands appear.

Letters to Mr. Wood from three very wealthy mainlanders have been received in which the writers state that they are making arrangements to purchase homes, or property upon which to erect homes, to spend the winters.

The committee also feels that any curtailment of contributions to promotion work is unwise, inasmuch as estimates for continued work call for every penny of that fund to be applied to various divisions of the extensive work.

Reference was made to the destruction of the Portland Commercial Club by fire and the remarkable escape of Tom Richardson from the flames. The Commercial Club has renewed its work with vigor and a little thing like a fire wiping it out temporarily has been dismissed as a thing which might happen any time, but should not put anyone out of business.

The Promotion Committee will shortly issue in leaflet form a circular containing the names of the firms and persons contributing to the promotion work, a plan followed by other similar organizations elsewhere. This will indicate to the mercantile world just who are making an effort to build up the city in a tourist way.

MORGAN ASKS ABOUT MONEY

The first word to be received by the Governor's Relief Committee from their representative in San Francisco, J. F. Morgan, came yesterday in the form of a cabled inquiry as to the amount and the whereabouts of the relief money sent him on the Ventura. The cable was received by Chief Clerk Buckland and turned over to Tenney Peck, the treasurer of the fund. A reply telling Mr. Morgan to get the cash from Alexander & Baldwin, Oakland, was sent at once, and doubtless a report will be received today from him reporting progress and the state of affairs.

Rear-Admiral Lyon has arranged to communicate names of San Franciscans who are reported O. K. to relatives or friends aboard the transport Logan, when that vessel arrives from Manila this week.

FRASER CABLES DAILY BATCH OF GOOD NEWS

The following cablegram was received at the Governor's office yesterday morning:

SAN FRANCISCO, May 1, 1906.

3:20 p. m.

To ATKINSON, Honolulu.

Following safe and well:

WM. WOLFF, 709 Webster.

MRS. BERG, Mill Valley.

RUSSEL CARPENTER, Second avenue.

MRS. ELIZABETH JOHNSTON, San Anselmo.

ADELI BEGUELIN, 320 Church.

W. BOARDMAN, 1119 Jefferson, Oakland.

E. HAMMER, 1003 Broadway, Oakland.

MRS. S. KELLEY, 443 Austin.

FRED KNIGHT, THELMA PARKER, GENEVIEVE DOWSETT, all Hotel Belvidere, Marin county.

MRS. T. BROOKS, MAY BROOKS, 1817 Delaware, Berkeley.

EARLY DAYS IN HAWAII

Paper Read at Meeting of Woman's Board of Missions.

The praise and thanks-offering meeting of the Woman's Board of Missions was held yesterday afternoon in the Board room of the Central Union church, at which a paper of more than usual interest was read by Mrs. Richards, the writer, Mrs. A. F. Cooke, being absent through illness.

The paper, one of reminiscences, was made up of extracts from the letters and journals of Rev. Amos S. Cooke and his wife, Mrs. Juliette Cooke, who came to Hawaii as missionaries in 1837. To this couple devolved the work of superintending the education of the young chiefs at the founding of the first Royal school, in which the youths of the court were under the full charge of the teachers. Of the early appearance of Honolulu, the trials and discouragements of the first years of the mission, the discomforts experienced and the overcoming of all the impediments in the way of their work were given in the day by day accounts written at the time.

A beautiful tribute to the memory of Miss Anetta A. Palmer, a missionary to the Micronesians, who died recently at her post of duty, was given by Mrs. Whitney, a personal friend. Miss Palmer was for eight years serving as the representative of the Woman's Board in the foreign mission field, the first missionary whom the Board could call its "very own." She came to Honolulu in 1884, endorsed by the American Board, and was sent on to her field among the Micronesian women, for whom she worked. Following the occupation of the islands by the Spaniards and the coming of soldiers, priests and native nuns, she was the only American woman on the islands, sticking to her post through much hardship and danger.

For years she had suffered from heart trouble and her death, particulars of which have not yet reached here, are supposed to be due to the disastrous storms and tidal waves which have recently swept that part of the world.

By a vote of the ladies present Mrs. Whitney was asked to prepare a memorial for Miss Palmer to appear in the annual report of the Board.

The president reported that owing to the arrival a day ahead of schedule of the Loric, the expected attendance at the meeting of the president of the Woman's Board of Missions of the Interior, Mrs. Moses Smith, and of the other members who have been making a tour of inspection in the Orient, had been prevented. It was found impossible for these ladies to remain over, as they could get no assurance that they could secure accommodation on the Manchuria. They report, however, that they found much for encouragement on their trip and nothing to show that their work was not successful.

A special thanks offering collection amounting to \$174 was taken up.

A number of new committees were named by the president, as follows:

Appropriation committee for 1906: Mrs. Dillingham, chairman; Mrs. W. L. Moore, Mrs. P. C. Jones, Mrs. S. M. Damon, Mrs. C. M. Cooke and Mrs. J. B. Atherton.

Annual Luncheon committee: Mrs. Andrew Fuller, chairman, with power to choose her own aids.

Luncheon Reception committee: Miss Margaret Hopper, chairman; Mrs. W. Thompson, Mrs. E. W. Thwing, Mrs. E. W. Peterson and Mrs. J. M. Whitney.

Membership committee: Mrs. D. L. Withington, Mrs. Theo. Richards, Mrs. W. A. Bowen, Miss Hopper and Mrs. W. L. Frear.

NO SERIOUS LOSS.

C. J. Falk, cashier of the Hawaiian Agency of the Pacific Mutual Life Insurance Company, received the following cable Monday:

SAN FRANCISCO, April 30, 6 p. m.—Company position splendid. No serious loss.

EMBROIDERY IS EVER IN DEMAND

and for this reason the special reduction sale which we inaugurate today and which will continue for one week, will be hailed with gladness by women generally.

This sale is no ordinary affair. The slash which has been made in prices places the event in the realm of the extraordinary. Just think of it:

300 Pieces Embroidery with Edgings and Insertions to Match, comprising the best and latest goods in the market, have been marked with the "special sale" ticket and await your attention.

There is a reason for everything and the reason which has prompted the price-cut in the present instance is that our shelves must be cleared in order to make room for a fresh line, due to arrive in a few days.

DON'T FORGET THAT THE SALE COMMENCES MONDAY MORNING.

A. BLOM.

PROGRESS BLOCK, FORT STREET.

Why the Housewife Swears by Holly Flour

Once tried, the housewife uses HOLLY FLOUR in preference to any other.

It makes choice bread with less effort than any other flour on the market.

You can make absolutely no mistake in buying HOLLY FLOUR. We guarantee it to give perfect satisfaction and will refund your money if the flour isn't every bit as good as represented.

This is a fair proposition. HOLLY FLOUR is entitled to a fair share of your patronage.

Theo. H. Davies & Co. Wholesale Agents.

Grocery Department. Phone, Private Exchange 5.



On a Gas Stove

You can broil a steak without dirt, dust or delay—no wood—smoky odors as when a charcoal broiler is used. And you have well regulated heat which means perfectly cooked meat. A nineteen dollar stove will keep a more even temper in your kitchen than a ninety dollar wood range. Gas for cooking spells economy and an advantage in its use is in knowing what it costs per meal. Have you ever learned the cost with coal or wood? It has everything in its favor and nothing against.

Honolulu Gas Co. LIMITED.

Employment Office

Labor for Plantation Contractor Store Family

ANY KIND AND ANY CLASS SUPPLIED BY JAPANESE HOTEL UNION LABOR OFFICE.
King street near Maunakea. Phone, Main 285. P. O. Box 857.

THE Hawaiian Employment Office.

Plantation laborers supplied; male and female help; waiters, general housework, yard men furnished. P. O. Box 590. Main office 449, King street, Palama. Tel. White 1251.

READ THE ADVERTISER WORLD'S NEWS DAILY.



FOR SORES, PILES or other skin ailments that are incurable, use

Wallachs Indian Remedies

For sale at all Drug Stores in the City.

Manufactured by

Honolulu Remedy Co.

P. O. Box 577.

AT AUCTION
BY **WILL E. FISHER**
AUCTIONEER

Telephone Main 424.

THIS DAY
WEDNESDAY

MAY 2, 1906.

10 O'CLOCK A. M.,

at my salesrooms, corner Queen and Fort streets, I will sell by order of Mr. Leon Capon, his large and elegant consignment of

ELEGANT TAPESTRIES,
SILK KIMONOS (long and short),
SILK SHAWLS,
CROCHET COLLARS, and
SILK WAIST PATTERNS.

All to be sold without limit or reserve.

May be seen Monday at salesrooms.

—ALSO—

1 Large Tent, 7x7.
Matting.
Wrapping Paper.
Men's Hose.
Jewelry.
Mineral Water.
Chickens, Sweet Potatoes, Etc.

WILL E. FISHER,
AUCTIONEER.

Third Musical Festival
Hawaiian Opera House

THURSDAY, MAY 3D;

PROCEEDS FOR SAN FRANCISCO RELIEF

Boys' Field

FRIDAY, MAY 4TH.

Tickets at Wall, Nichols Co.

Pure Soda Water

You can't get better Soda Water than that bearing the FOUNTAIN brand, for the simple reason that there isn't any better made.

Fountain Soda Works,
Sheridan Street, near King.
Phone Main 270.

Sunrise

Brings New Day
and with it light and joy to the world.

SUNRISE BUTTER

brings to the table the best butter in the Honolulu market, and therefore joy of the housewife and pleasure to those about the family board.

Sunrise

has been adopted as the banner butter by all who have used it. It never fails to give satisfaction.

Give it a trial!

C. Q. Yee Hop

& COMPANY.

N. King Street, Phone Main 251.

THE LATEST SPRING MILLINERY AT

Miss Power's

MILLINERY PARLORS, BOSTON BUILDING, FORT STREET

Sanitary Steam Laundry
DRY CLEANING AND DYEING DEPARTMENT.

Telephone Main 73.

SHOGETSU RESTAURANT
Just Opened

17 Hotel Street, Near Nuuanu.
MEALS SERVED AT ALL HOURS.
Ice Cream and Cakes
Served on Ground Floor.
RESTAURANT UP-STAIRS.

GEMS, GOLD AND SILVER JEWELRY.

UP-TO-DATE STYLES.
Ready-made or by special order.
Prices reasonable. Call on us.

SUN WO
No. 1308 Maunakea St. P. O. Box 943.

WAIANAE POLICE FOUND TO BE BAD ALL THROUGH.

(Continued from Page 1.)

of the evils. Waialua is free from gambling for the reason that the Deputy Sheriff will not stand for it. In Waianae, men, women and children know of the game but the police plead ignorance. There was a drawing last Saturday and the committee had no trouble in learning the word. Continuing he said if the Board did not wish to retain the men they could refuse to pay their warrants. He moved that the Sheriff be requested to ask the Deputy at Waianae to remove Kuphea forthwith. Carried and report of the committee was accepted.

STREET EXTENSION.

Relative to extension of Young street, Mr. Lucas reported that Mrs. Jaeger objects to cutting through and the matter would have to be settled by the Superintendent of Public Works. He moved that that official be notified of the case.

Mr. Moore, from Committee on Electric Lights, reported that on the 28th of April, after the heavy rain, the lights were taken back into the government system and that not six hours were lost after the water came down the pipes.

THE TREASURER'S REPORT.

Treasurer Trent submitted the following report of receipts and disbursements made by him during the month. The balance to credit of the road fund special account is sufficient to warrant the performance of considerable work on the streets and roads on Oahu during May, for to the balance will be added the amount collected during the current month. The April balance was upwards of \$9000 less than that of May 1 and the April expenditures were \$8730.56 less than the receipts.

Honolulu, May 1, 1906.
The Board of Supervisors, County of Oahu.

Gentlemen: I had to report receipts and disbursements in this office during the month of April as follows:

GENERAL FUND.

Balance on hand April 1.....\$ 75,987.14
April receipts 31,191.10

Total receipts\$107,178.24
April disbursements 75,164.10

Balance on hand April 30.\$ 32,024.14

SPECIAL ROAD FUNDS.

Balance on hand April 1.....\$ 16,713.46
April receipts 18,520.00

Total receipts\$ 35,233.46
April disbursements 9,789.44

Balance on hand April 30.\$ 25,444.02
The usual monthly report for April, showing receipts and expenditures more in detail, will be submitted at an early date. Yours very truly,

RICHARD H. TRENT,

County Treasurer.

Following this the clerk read the following report from the chairman:

CONDITION OF TREASURY.

The chairman reported that there should be in the county treasury \$50,498.29; warrants unpaid, \$58.80; total, \$51,257.09.

The amounts and kind of money are:
Redeemed warrants\$ 350.00
U. S. gold coin 3,860.00
U. S. silver 106.27
Road tax, special, deposit in bank 25,444.02
Deposit in banks 21,596.80

\$51,257.09

GEO. W. SMITH,

Chairman.

J. W. BICKNELL,

Auditor.

E. A. DOUTHITT,

County Attorney.

SOME ROAD WORK.

County Engineer Gere reported on several matters connected with road work, including the arch on Pali road. He added that the cost would be less per yard than was first reported. Mr. Whitehouse, he said, had agreed to make certain changes in the parapet at cost of material plus 20 per cent. for labor. Cement delivered now costs \$4.10 a barrel and he believed the 675-foot wall could be built for somewhere between \$1500 and \$2000. It was a question of height of the wall. Mr. Moore thought three feet sufficient and in this he was opposed by the chair and Mr. Lucas. Mr. Gere said he could furnish the board a close estimate at the next meeting. The Pali road has been surveyed and the

stakes laid. The work will begin in a few days.

Mr. Moore said the right of way through the property, it had been stated by the Improvement Committee of that district, would be free. Thought that before the road is put through beyond the Bishop estate property the board should have, in writing, a continuous right of way.

The chair said the Committee on Roads and Bridges should get that right of way, and Mr. Moore moved that such a communication be sent to the property owners along the route. When this is granted the work of building the road should begin and not before.

FROM MR. HOLLOWAY.

The following communication was received from Mr. Holloway of the Public Works Department, dated April 30:

"A long time ago the Territory sold certain homesteads at Paumotu and Pupukea, on this island, reserving 50 feet right of way for the government road and at the present time none of the lands are fenced and the road is not clearly defined. One of the clauses in the homestead agreement provides that purchasers shall fence their property within a certain time and application has been made to Commissioner of Public Lands for the lines of the government road. I would suggest that the County Supervisors instruct the County Engineer to lay out this road and I shall be very glad to approve its location as soon as the plan is submitted.

Mr. Lucas said, "There is a little joke in this communication. It is a matter of history that the Land Department has the funds for the purpose mentioned; the Commissioner had so stated to him and he is the one to locate the road."

After a whisper with Mr. Gere, Supervisor Moore said the County Engineer could give some information on the subject. Mr. Gere said the Superintendent referred to the belt road down by the Reform School. The trustees of the school and the Land Commissioner wanted to locate the road along the R. R. tracks and if they had half a chance they would do it. Then the people would fence, and if there was a desire in the future to change the road, right of way would have to be bought. Thought the county had better go ahead and locate the road.

Mr. Moore moved to refer to County Engineer with power to act. Carried. Another communication from the Superintendent of Public Works was read. It was in regard to data compiled by A. E. Murphy relating to house numbering in Honolulu. Mr. Holloway said he would be pleased to turn over the books to the county as soon as an inventory is made and receipted for by the proper official. The road inventories have not been signed for by the County Supervisors.

County Clerk was instructed to sign for the inventory.

A. E. Murphy reported numbering houses and erecting street names throughout the city.

The following report from Road Supervisor Johnson was read:

Honolulu, T. of H., May 1st, 1906.

D. K. Kalaupala, Esq., Clerk County of Oahu.

Sir: I herewith respectfully beg to submit a statement of the amount of most important work completed during the month of April, 1906, and a list of the most important work under construction at the present time, and the estimated expense for pay rolls, and bills for materials and supplies, to carry on the same during the month of May, 1906.

WORK COMPLETED DURING MONTH OF APRIL, 1906.

Concrete storm drains River street, Hackfeld street, Wyllie street, Beretania street.

Filling lily pond, Kalakaua avenue; recovering bridge, Ahipuu Lane; reconstruction and coral dressing, Wai-lupe road, 120 feet; draining, grading and top dressing, Palolo road, 150 feet; filling, grading and coral top dressing, Foundry lane, 200 feet; grading, coral filling and macadamizing, Kalakaua Ave., 750 feet; grading, (preparing to macadamize), Wai-lupe road, 1000 feet. Macadamized Rose street, 500 feet; Middle street, 750 feet; Beretania street, 1125 feet; Punahou street, 1250 feet; Ahipuu lane, 1400 feet; Hackfeld street, 375 feet; Wyllie street, 250 feet; Punui road, 625 feet. Total, \$495 feet.

No. of miles of street constructed and macadamized, 1.8 miles.

And a quantity of other work, such as cleaning, patching, repairing, cleaning storm drains, and filling different roads in, and adjoining the district of Honolulu.

WORK UNDER CONSTRUCTION AND TO BE CARRIED ON DURING MONTH OF MAY, 1906.

Filling and grading, Foundry lane. Grading, coral filling and macadamizing, Kalakaua avenue.

Grading and macadamizing, Hackfeld street.

Grading (preparing to macadamize), Wai-lupe road.

Macadamizing Middle street, Beretania street, Punahou street, Wyllie street.

Concrete storm drains, Puikoi street; Wyllie street.

Construction various sizes concrete pipe, and a number of other light repairs in the outside districts of Moanalua, Manoa, Nuuanu, Tantalus, Palolo and Wai-lupe, such as cleaning, patching, repairing, etc.

The quarries required to supply material for the above mentioned work are: Kalaupala, Kalihi, Alewa, Pa-voa, Makiki and Kamohili Quarries, and South street bunks, which supplies coral for the top dressing of Kalakaua avenue.

In view of the large amount of work under construction at the present time, and which is to be carried on during the month of May, I would respectfully ask that an appropriation of eighteen

thousand five hundred (\$18,500) dollars be allowed for the carrying on of the work of the Honolulu Road Department for the month of May, 1906.

Yours respectfully,

SAM L. JOHNSON,

Road Supervisor County of Oahu.

The report was accepted and placed on file.

The Supervisor asked, also, for an appropriation of \$1475 for regular and labor payrolls for garbage and excavator departments for May and \$500 for materials and supplies.

Residents of Kalihi Valley petitioned that the road up the valley be put in repair. It is now in bad condition. The request was supported by a letter from Bishop Liberty, who stated that the Mission had recently acquired 114 acres of land there and it was proposed to erect a home and industrial school for orphans.

The ordinance, No. 6, regulating speed, etc., of motor cars and providing rules for registration of machines and examination of chauffeurs was read a third time and passed unanimously.

Mr. Lucas stated that the ordinance had been submitted to lawyers and business men and found satisfactory; if changes were deemed necessary later they could be made at any meeting.

When the motion to pass was put, Mr. Archer said the ordinance provided for owners to be prepared to make repairs to a machine if an accident happened. He doubted if Mr. Young could do that.

This section was explained to him, and Mr. Lucas said that the ordinance was submitted to owners of autos and met with their approval. On an aye and nay vote the measure passed unanimously.

The County Engineer had asked that he be furnished with reports relative to supplies furnished the various road supervisors outside Honolulu.

Mr. Archer seemed to have a wrong conception of the intent of the request and objected to complying with it until the chair explained. He then withdrew his objections.

Mr. Cox objected on the score that it applied only to outside districts and Honolulu was exempt. Mr. Gere explained this and Mr. Archer then suggested that bids be called for to furnish six months' supplies and afterwards moved that the communication be referred to the Committee on Roads and Bridges to prepare requests for tenders and, being seconded, it passed.

A communication from the Hawaiian News Co. relative to ballot paper was read. It was a request for permission to bid upon the paper for ballots.

Mr. Moore said nothing could be done and Mr. Lucas said there was no definite offer made. Mr. Moore moved that the communication be laid on the table pending information from Mr. Adams.

MONEY FOR MAY.

The Road Department gets \$15,000 for May against \$17,500 last month. The total estimated expense for May is \$50,590. Mr. Moore suggested that the Honolulu department does not increase over its April appropriation of \$17,500. Mr. Lucas said to spend the \$3000 that would be left after paying the bills and stop work in June.

The Chair said it would be better to cut down the Honolulu end of it to \$15,000. If necessary it can be raised.

Mr. Moore said this would use up everything in sight, \$44,090, and Mr. Smith said the board could get along on this and there would be no necessity for any discharges. A motion to make that the estimate for May carried and the board adjourned.

A notification to Mr. Damon in one of Fraser's cablegrams, reading "Lawyers safe," and which was puzzling, has been elucidated by a new reading that the "Sawyers are safe."

WHEN A MAN

Wishes a Suit quickly and wants to be sure that it will be right in every detail, Alfred Benjamin & Co.'s Clothing is—

WHEN A MAN

Doesn't want to risk the mistakes the all tailors make and wants to wear the Best Tailoring on earth, then Alfred Benjamin & Co.'s Clothing is—

WHEN A MAN

Wants the broadest variety of Suits to select from, exclusive patterns and expert assistance, THE KASH CO., LTD., is—

Alfred Benjamin & Co.

Instead of reaching out for cheap popularity, have brought their clothing to that high stage of perfection which appeals to the man who wishes the Best.

There are many other makes of clothing—some good, some fair, some bad—but ALFRED BENJAMIN & CO.'S is distinguished from these by many radical differences.

You will find these Suits fit you more perfectly and have infinitely more style, while they cost Half a Tailor's Price!

THE KASH COMPANY, LTD.

EXCLUSIVELY HIGH-GRADE CLOTHING.

Tel. Main 25.

Cor. Fort and Hotel Sts.

Man is heir to many complaints of the flesh and mind but they are few indeed that a glass or two of

Primo Lager

won't ameliorate. For the tired body and the over-wrought brain, a better tonic cannot be prescribed than Primo Beer.

IN FOREIGN LANDS

or in your native land when you are away from home, the SEMI-WEEKLY GAZETTE will be found a most welcome visitor; giving as it does a condensed summary of all the local news of the Islands and Honolulu.

Subscribe before you start on your travels and you won't need to "wonder what is happening at home" while you are away.

Price 50 cents per month or \$4.00 per year postpaid to any part of the United States. Foreign postage extra.

HAWAIIAN GAZETTE CO., LTD.
PUBLISHERS.

65 South King St.

Honolulu, Hawaii.

Phone 88.

The Stein-Bloch Wool Test

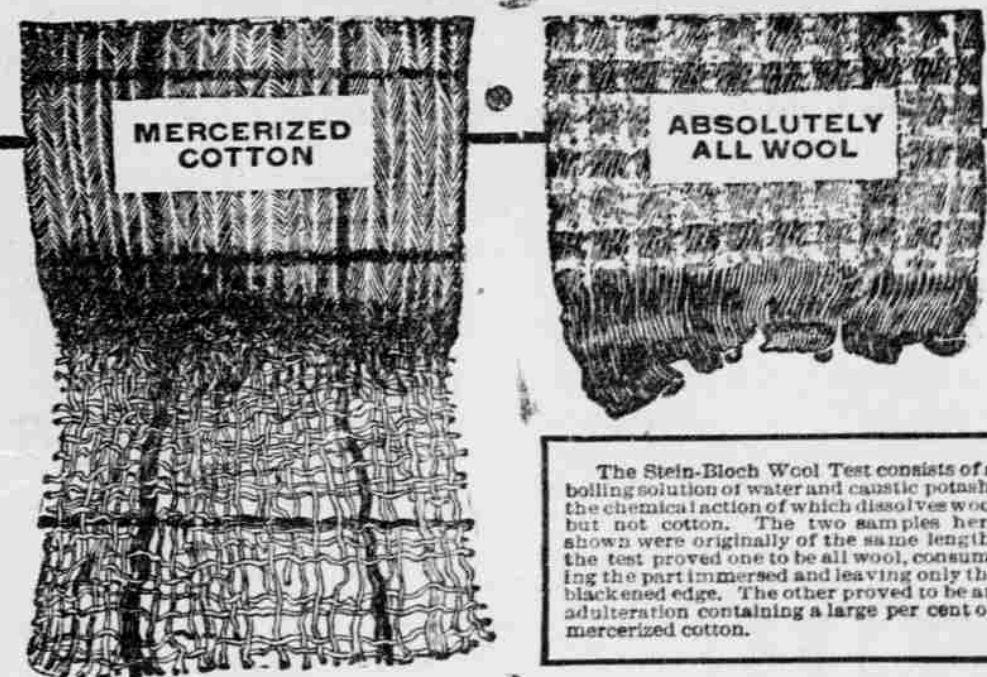

The Stein-Bloch Wool Test consists of a boiling solution of water and caustic potash, the chemical action of which dissolves wool but not cotton. The two samples here shown were originally of the same length, the test proved one to be all wool, consuming the potash immersed and leaving only the blackened edge. The other proved to be an adulteration containing a large per cent of mercerized cotton.

Argue as they will, one fact remains: Cotton-adulterated cloth is cheap and will neither keep its shape nor wear satisfactorily under any conditions.

Pure woolen cloth will.

Our Stein-Bloch Smart Clothes are made of pure woolsens, tested by the wool test, which is the beginning of all Stein-Bloch Clothes.

Try the test yourself if you are not convinced.

M. McINERNY, LTD.

Corner Merchant and Fort Streets.

THE PACIFIC COMMERCIAL ADVERTISER

WALTER G. SMITH : : : : : EDITOR
WEDNESDAY : : : : : MAY 2

THE FILTRATION PLANT.

On the whole, this community will be more likely to accept Dr. Wood's view of the necessity for a filtration plant, than the dictum of Superintendent of Public Works Holloway. Because, there are a number of things about health and the well being of the human body that Dr. Wood may reasonably be supposed to know, and that Mr. Holloway as certainly does not. And when the entire reputable medical fraternity of the city stands behind Dr. Wood in his contention, that but makes the case the stronger on his side.

Mr. Holloway, it is to be assumed, is a very skillful engineer. There will be no doubt whatever concerning the figures that he gives of the elevations of reservoirs of the Nuuanu system. But even those of us who are not engineers may be permitted to know that a filtration plant should not be as high, or higher, than a storage reservoir. What would be the gain from filtering the water and then running it back into a dirt-lined reservoir to get fouled over again? The purpose of filtration is to clean the water, and so make it a less ready medium for the propagation and conveyance of disease germs. Admitting that Mr. Holloway is right, and that water must be boiled to insure absolutely against typhoid, the fact remains that the cleanliness of the water is an improvement—and it is not wise to drink our water dirty, nor to bathe in it dirty because we cannot have it boiled.

Dr. Wood has said, however, that filtration is necessary, and as before stated, the community will follow the doctor with more confidence than Mr. Holloway in this particular matter. As to the proposed sale of the Nuuanu valley site for a filtration plant, the Advertiser is of the opinion that time should be given for consideration before the tract is allowed to go at the small upset price of \$10,000. The land was secured for a filtration plant, and this paper is still of the opinion that it is admirably adapted for the purpose to which it was to have been devoted. Let us have a discussion of the matter, at all events. It is of public interest in the largest way. The government does not, in this particular case, need the money that the land will bring so badly that the sale must be rushed, and it is of vital moment to every man, woman and child in Honolulu that the water we use shall be both clean and pure. If it must be boiled after it is cleaned, Mr. Holloway and the balance of us can boil it in our own houses for our personal use. It is not necessary to boil a lot of mud and decayed vegetable matter along with it.

THE STORY FROM SUVA.

It is remarkable that the first mail story of the San Francisco disaster should have come to Honolulu from Suva, in the Fijis. The story, in some of its parts, was inaccurate, as we know here now. That was inevitable, in the appalling nature of the catastrophe which overwhelmed the chief city of the Pacific coast. When houses are toppling, and walls are crashing down, and the ground is shaking and opening, and men's homes are in flames, he must be cold-blooded who can stop to gather statistics of the loss and to get accurate information concerning what it is that is happening.

Like men in battle, the men of San Francisco saw only those things which were occurring immediately around them during the earthquake and the fires that followed the first shock. No two men saw exactly the same thing—and of what two who were together saw, neither noted the same details.

Naturally, the stories that came out of that time, the tales of eyewitnesses, differed, and will always differ. It will require the perspective of time to enable the world to see the disaster in a large way, to estimate its results and to figure upon its minutiae, placing the small bits together in mosaic to make the perfect picture.

But the Suva story was of most vivid interest, in part because it was different from the stories heretofore printed in Honolulu. It was the picture presented from a different viewpoint. And it was the first story of the disaster that has come to us from the big world outside. It was read, yesterday, with avidity by all the people of the city, as anything concerning what occurred in San Francisco during the dreadful April days will continue to be read, for a long time to come.

PROMOTION WORK.

The merchants of Honolulu should follow the lead of the Promotion Committee, and should give their heartiest support to the work that excellent organization is doing. There can be no question about the value of the work of the committee. As a matter of fact, the merchants of Honolulu have already experienced direct benefit from that source, and are in line to receive more when the ideas now being worked out by the committee come to fruition.

Because there has been disaster in San Francisco is not cause for the cessation of this work, but rather for its continuation with the greater vigor. When the pall of misfortune settles upon a man or upon a community is precisely the time when energy should be doubled—and when the man or the community does double work, too, if made of the right metal. It may be and probably will be several months before the trend of eastern tourist travel will turn once more toward San Francisco. That tide, which has built up Southern California, is still flowing toward Los Angeles, so far as anybody here knows to the contrary, and there is no good reason why intelligent work should not divert a part of it to these islands. There are many good reasons why it should be so diverted. These reasons can be advanced in the argument that the land here is stable, and in other arguments which the intelligence at the head of the Promotion Committee will be quick to formulate.

And because this is rather a time for working than for ceasing to work along promotion lines, there should be no diversion of funds from the Promotion Committee, and no withdrawal of support by the mercantile community from that organization. Our problem is the building of Honolulu. Tourists make cities by demanding city conveniences in those places to which they resort.

The deadly parallel will be in order once more when the Chicago Record-Herald containing that fake dispatch relating to the seismograph record at Sisal reaches Honolulu in the mail. That dispatch, it will be remembered, carried to the mainland the fact that the San Francisco earthquake had been registered at Sisal—and added the words, "No damage." The inference was so plain that stories of an earthquake at Honolulu were flashed around the world, as cablegrams received here proved. Small wonder at the sensitiveness of a certain afternoon paper when the ugly results from that particular cablegram show in the Suva story of the great disaster.

It is not at all likely that any danger will come to the white people of Chicago from the advice of the negro preachers of the city to their congregations, excited by the recent lynchings in Missouri, to go armed and to shoot to kill, but the incident suggests that a very grave crisis has been reached in the race struggle on the mainland.

Just why Secretary Taft should want to expend seven hundred thousand dollars of the San Francisco relief appropriation in the East is not quite clear at this distance, but the Secretary is a good business man—and a first-class politician.

A significant fact in connection with the Russian Parliamentary elections was that a number of the new statesmen were in jail at the time of their victory at the polls.

The onslaught proposed against the Japanese beetle is a reminder of the existence of a Central Improvement Committee. This is something we have been in danger of losing sight of.

The prompt suppression of a red flag parade in Chicago on May Day will be one more demonstration to the anarchists that the liberty of America is under no circumstances to be construed as license.

It does not seem possible that there should be a food shortage in San Francisco at this time unless some one has blundered.

The way in which the volcanoes in divers parts of the world are getting busy suggests some very serious internal disturbance of Mother Earth.

MR. PRIME'S LECTURE ON MAN'S LIVES

There was a large gathering of the members of the Theosophical Society and their friends in the makai pavilion of the Alexander Young Hotel last night, an address being delivered by Thomas Prime, formerly president of the San Francisco Theosophical Society. "Man Lives Many Lives" was the subject of the address, the evolution of the soul through the successive planes to perfection being delineated by the speaker.

That the present world was the only phase of existence was not in accord with the justice of the Almighty. Inequalities in birth, talent and environment would be equalized in other spheres, else there was no eternal justice. Knowledge of preexistence was had by some and could be acquired by all. The tendency of the soul's growth was ever upward, and man could not degenerate into the animal. These were some of the points brought out by Mr. Prime.

After the lecture a number of questions were asked by interested ones among his hearers and an informal reception was held at the conclusion of the meeting.

It is proposed by the society to hold these meetings at intervals during the summer and all earnest-minded people are invited to attend.

SECURES A SHARK FOR THE AQUARIUM

They have got a shark at the Aquarium. Now, what do you think of that! This is the first time they have had one of these wolves of the sea there for months past, and at that it is not a big one. That is, it is not as big as some others they have had. But it is big enough to make a meal of a man, in bites, if it should happen to be where a man was handy, and in a position to be eaten.

Fred Potter secured the beast from a Japanese fisherman yesterday afternoon, and it is now swimming around and around in the big tank, and is well worth seeing—especially if you have never seen a shark at close range.

SUGAR BARON'S WIFE TO VISIT AWHAILE

Mrs. J. O. Havemeyer, wife of the American sugar baron, who was here some weeks ago with the Schiff party, en route to the Orient, will return here on the S. S. Manchuria accompanied by her two daughters. The Havemeyers have engaged a suite at the Moana Hotel and will remain in Honolulu for at least a month. Mrs. Havemeyer was delighted with her brief visit and this has resulted in her determination to learn more of the islands at her leisure.

A GOOD TIME ON MAY DAY

About six hundred school children enjoyed May Day in Thomas Square yesterday with their teachers. At one time nearly all of the children skipped or two-stepped around the bandstand to the air of "Happy Heinie," played by the band.

SOLD OPIUM AND WENT TO JAIL

Leong Sun Kin was arrested last night on a charge of violating the law regulating the use of opium, which is legally regarded as a poisonous drug. The evidence against the arrested man is a complete opium outfit, license not in which the opium is carried and other implements necessary to the proper method of putting the drug into the fumes state.

The section of the law known as No. 1399 sets forth that opium is a poisonous drug and may be sold only for medical purposes or on a physician's prescription.

UNCLAIMED LETTER LIST

List of letters remaining unclaimed at the Honolulu Postoffice for week ending April 28, 1906:

Auerbach, Henry S	McKenzie, Mrs
Brackenridge, Mrs	Jessie
Birdie, E D	MacLane, Miss
Bugdan, Michael	Helen (2)
Blake, Henry	Mead, Mrs A D
Bowden, V R	Maxwell, Dr
Brooks, Alfred	Muttart, O E
Breen, Dr Mary A	O'Donnell, P F
Clemens, Ella	Owens, Mrs P J
Clinger, Horace M	Parker, Mrs John
(3)	Paivey, A O
Davis, E C	Parcell, Jonie
David, Sam	Pearson, Annie C
Dep-old, Ch (2)	Potter, Mrs Bern-
Dusky, I E	nard
Ellison, Wm A	Planters, Line
Dunbar, Mrs Eliza	Rohde, John
Gray, Henry S	Robert, Miss Mary
Green, J J	Ann
Haden, Alice	Robbins, M E F
Irwin, W C	Singletary, Miss
Jennings, F W	Lole Lillie
Kennedy, D K	Smith, R H
Kendal, Oliver S	Steward
Lambert, Lydia	Taylor, J
Linden, H C	Yost, Miss Rosa
Lull, Carey Arthur	Wingo, Dr J C
McCom, John	Wood, H C

JOSEPH G. PRATT,
Postmaster.

Films

of the latest dates and Photographic Material of every description.

Developing and Printing

a specialty, and satisfactory work guaranteed.

Give us a trial!

Hollister Drug

COMPANY

THE PIONEER PHOTOGRAPHIC DEALERS, FORT STREET, NEAR HOTEL.

GOLD HEARTS

ARE NOW IN STYLE.

WE HAVE THEM IN ALL SIZES AND AT ALL PRICES.

OUR STOCK OF LOCKETS AND CHARMS IS NOW LARGER THAN

EVER. PRICES RANGE FROM

\$1 to \$200

H. F. Wichman & Co., LTD.

LEADING JEWELERS.

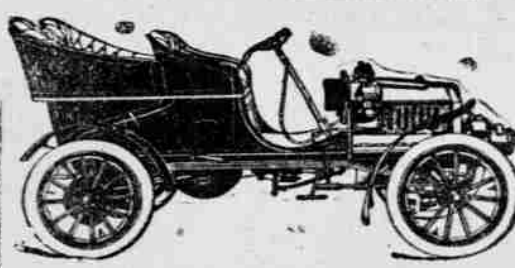

Headquarters for Automobiles with a fully equipped fireproof garage.
VON HAMM-YOUNG CO.

Occidental Restaurant Changes Hands.

Everything new. First-class cooks; courteous waiters.
BEST MEAL TO BE HAD IN TOWN.
Open from 5 a. m. to 8 p. m. Private Dining Room for Ladies.
7320 LEONG HOY, Proprietor.

We were fortunate in that we received the bulk of our Summer purchases before the San Francisco disaster, with its resulting delay to goods in transit.

Our stocks of Wash Goods, Gingham, Laces, Trimmings, Ribbons, Notions, Silks, Woolens, Flannels, Hosiery, Knit and Muslin Underwear and Ready-to-Wear Apparel are replete with choice merchandise, and are certain to contain just what you want in these lines.

We solicit your inspection.

B. F. EHLERS & CO.

READ THE ADVERTISER
WORLD'S NEWS DAILY.

TO REDUCE STOCK, WE OFFER FOR A SHORT TIME

New Process Gas Ranges

at the following reduced prices:

	List Price.	Sale Price.
No. 615	\$19.00	\$12.50
No. 614	20.00	13.50
No. 16-10	24.00	16.00
No. 16-1	26.00	17.00
No. 615, with Broiler	29.00	19.00

Special features of these Ranges:

Friction Door Hinge,
Removable Oven Burners,
Top Burners Lift Out,
Interchangeable Top Gates,
One Pattern of Side Shelf,
All Oven Linings Removable,
Mixer Covers Easily Adjusted, Pilot Lighter,
New Tangent Burners.

Pacific Hardware Company, Ltd.
Fort and Merchant Streets.

Pabst Malt Extract

The "Best" Tonic

MANUFACTURED BY
PABST BREWING CO.

Milwaukee, Wis.

For Sale by W. C. PEACOCK & CO., LTD.

Is Recommend-
ed To

Produce Sleep, Conquer Dyspepsia, Strengthen the Weak, Build Up the Convalescent, Help Recovery from Sickness, Build Up and Feed the Nerves, Assist Nursing Mothers, Help Women.

AFTER THE SHAMPOO

The most effective method of quickly drying the hair after washing is by a gentle breeze from a conveniently located

ELECTRIC FAN

which may be placed anywhere in the house.

Electric Fans are useful summer and winter for this purpose. No longer necessary to depend upon "Old Sol." The same fan can be used in the dining room, sleeping room or kitchen as well.

Always at the command of the operator. Costs about one cent an hour to operate. Particulars on request.

Hawaiian Electric Co., Ltd.

Office King near Alakea Street : : Phone, Main 390.

Alameda Saturday

with the usual supply of California delicacies. CRYSTAL SPRINGS and WHITE CLOVER BUTTER. Poultry, Fresh and Salt Fish, California Cream Cheese, Neufchatel Camembert and Breakfast Cheese. Place your orders today for prompt delivery.

METROPOLITAN MEAT CO.

Telephone, Main 45.

W. M. Campbell

BUILDER AND REAL ESTATE AGENT.

Announces that he is prepared to furnish homes complete, including the lot and latest modern improved cottages for \$1000 and up. Lots for sale at \$350 each on easy terms. Five-room cottage, good plumbing, for \$700.

PHONE OR ADDRESS WHITE 951.

LADIES' HATS

Very latest styles and lowest prices. No trouble to show goods. Call and be convinced.

KING STREET.
No. 30.

K. ISOSHIMA.

J. Lando

Our Spring and Summer Stock	Belts Neck-wear Hats	Suspenders Hanck's Duck Pants	Trunks and Valises Shirts	Gloves Underwear, Etc.
-----------------------------	----------------------	-------------------------------	---------------------------	------------------------

104 Fort Street, I. O. O. F. Building and 152 Hotel Street.



Almost immediately after taking Ayer's Sarsaparilla you begin to feel its cleansing, strengthening, and purifying power.

You feel that your depression is passing away; your brain clears up; things look brighter; sleep is refreshing; the nerves act better; and new life and vigor begin to take possession of your whole system. Your digestion improves; you get more benefit from your food; your appetite returns. Your friends begin to notice a marked change in your general appearance. The old color comes back to the lips; the eyes look brighter; the step becomes more elastic; and every dose of

Ayer's Sarsaparilla

promotes the return of good health. Those who suffer from the debilitating effects of a warm climate will find in Ayer's Sarsaparilla just what they need to bring back the old force, vim, and energy.

There are many imitation Sarsaparillas.

Be sure you get "AYER'S."

Prepared by Dr. J. C. Ayer & Co., Lowell, Mass., U.S.A.

AYER'S PILLS, the best family laxative.

HOLLISTER DRUG CO., Agents.

Who?

Stanley Stephenson.

What?

The Painter.

Why?

His Work Lasts.

S
S
S
i
g
n
S

Yoshikawa

BICYCLES—Sold, bought, repaired or exchanged.
CLOTHES—Cleaned, pressed, dyed and repaired.
STRAW AND PANAMA HATS—Carefully cleaned.

163 King St., Opposite Young Bldg.

The

"OLD PLANTATION"

This beautiful new Hawaiian Song now on sale in sheet music form.

BERGSTROM MUSIC CO., LTD.,
Odd Fellows' Bldg.

Standard Books

SOLD ON EASY PAYMENTS AT

WM. C. LYON CO., LTD.
Cor. Fort and Hotel Sts.; Upstairs.

Pure Wines and Liquors

Family Trade Solicited.

Lovejoy & Co.
Nuuanu St. : : Phone 308.

S. FUJIMURA

MASSAGE

Rheumatism, Bruises, Sprains, Tired Feeling and other Ailments QUICKLY RELIEVED.

444 King Street, Palama,
PHONE WHITE 1351.

The "MIKE WRIGHT" is All Right

A FINE CIGAR FOR GOOD SMOKERS.

Hayselden Tobacco Co.
Distributors.

NOTICE.

ANY WOMAN OR GIRL NEEDING help or advice, is invited to communicate, either in person or by letter, with Ensign L. Anderson, matron of the Salvation Army Woman's Industrial Home, No. 1680 King street.

Asahi Restaurant

Corner King and River Streets.

First Class Meals

15 CENTS UP.

CLEAN AND TASTY.

EVERY ATTENTION.

DANGER IN MADE LAND

Henry E. Highton on the San Francisco Disaster.

Editor Advertiser: From all the news so far received, if analytically read, it seems to me that it would be a very moderate estimate to divide the damage to San Francisco, including the loss of life, into twenty parts and attribute one part directly to the earthquake and nineteen parts to the existence of the made ground, roughly speaking, between Telegraph Hill and Folsom street in length and in width back to the irregular water line that, in places, touched Montgomery street. Jacob P. Leese's embarcadero, according to my recollection, was originally near the intersection of Clay and Montgomery streets. In 1850, probably in the fall of 1849, P. M. Scooffy's wholesale auction house and James Phelan's wholesale liquor house were on the east side of Montgomery street, between Washington and Jackson streets, and goods were delivered to them from lighters, as I remember the fact, at the rear of the buildings they occupied. There were other business places in the same location.

Fifty years ago, in 1856, I wrote against the filling in, then, however, to a considerable extent accomplished, on the grounds that there was abundant space for a commercial metropolis on the solid earth and rock, that the filled up lots were insufficient foundations for business structures, and that nature had established a waterfront that, at a moderate expenditure, could be rendered solid and permanent. It is perhaps in order to say that, at the same time, and on many subsequent occasions, I took the liberty of protesting against the rectangular system of streets and against any plan of sewerage that conformed to that system and ignored the water unit as it existed in the beds of creeks and ravines. I was not at all alone or original in these propositions. There were many others who entertained the same views. Among them I remember P. H. Cannavan, a highly intelligent and educated merchant, afterwards a supervisor from the Mission District, who, when the inside part of San Francisco had been disfigured and spoiled, labored hard to secure the adoption of more correct ideas in relation to that section of the city lying to the west of Sixteenth street, through which Willow Creek flowed.

In those early days it was strongly insisted that the true plan for the development of a large city on the peninsula was that of broad, winding streets, with low grades, spirally encircling the hills; that the excavation of Telegraph Hill was unnecessary and a piece of vandalism; that the cupid of property owners should be restrained and yard room and breathing spaces secured in all directions, which would have made the Chinese quarter impossible; and that complete drainage could be obtained, with a proper waterfront and by following the suggestions of nature in the construction of main and tributary sewers.

It is very probable that the loss of human life and the destruction of buildings, directly caused by the earthquake, chiefly occurred in the made land district, that it was there the water mains were most completely disrupted, and that it was there the devastating fire originated. The fire that started at twelve o'clock on the night of April 18th, at the corner of O'Farrell and Jones streets, and swept across and around the space between the California and Clay street hills and Russian Hill on the west, and Telegraph Hill on the east, was undoubtedly either accidental and such as might have happened at any time or incendiary. It was in that fire, where a foreign element

A DIMPLE MAKER.

Find a child with dimples and chubby arms and legs and you find a healthy child. Find one with drawn face and poor, thin body and you see one that needs Scott's Emulsion. Your doctor will no doubt tell you the child is fat-starved—its food is not nourishing it.

Nothing helps these thin, pale children like Scott's Emulsion. It contains the very element of fat they need. It supplies them with a perfect and quickly digested nourishment. Scott's Emulsion brings dimples and rounded limbs.

SCOTT & BOWNE, 409 Pearl Street, New York.



THE SPLENDID MILLS BUILDING AT BUSH AND MONTGOMERY STREETS, WHICH IS TO BE REBUILT.

ment of population was concentrated, that twenty-five lives are reported to have been lost.

That San Francisco will be rebuilt and improved, there is no doubt. The question is—how? There is almost certainly an opportunity at least partly to rectify the water front and to modify the street and sewer systems. True prescience might justify more radical alterations. It is quite certain that, to the fullest extent possible, the business portion of the city should be reconstructed on the solid rock foundation, for which there is ample room. This would involve the condemnation of former water lots held in private ownership, for which the law supplies the means. One of the most important questions, indeed the most important question, is the kind of building to be selected as the type for new structures. I am not an expert in such matters, but, if it be true that the cablegram announcing an application to erect a twelve-story building applies to San Francisco, that I would regard as a bad indication. "Sky-scrapers" are simply a means of multiplying land values and at the same time ostensibly accommodating dense populations. But there is no difficulty in providing for human beings nearer to the earth's surface, and the immediate question of the day in my opinion is not the imitation of Babel-building, but rapid, safe and cheap transportation. It matters not how widespread a city may be, if laborers, mechanics and business men can have comfortable houses and yet reach the places where their work is to be done without serious loss of time or an expenditure incommensurate with income. "Sky-scrapers" are not the models that San Francisco needs, and they may yet produce catastrophes, even in New York.

The structure in San Francisco that, to my mind, is the most appropriate type for mercantile and financial purposes is the Appraiser's Building, extending from the northeast corner of Washington and Sansome streets, towards Jackson street, and the southern end of which, I believe, is on made ground. That building, in which the Custom House is temporarily located, according to the cablegrams withstood the shock. It was erected by the Federal Government, and, I think, its foundation walls are twelve feet wide, and that no part of the walls are less than two or three feet in thickness. Its height, if my memory does not fail me, is four stories. Its external appearance is plain but, for that reason, not unattractive. It has been often referred to as the true model for business purposes. Dwellings of wood already exist in large numbers in the residence portions of San Francisco, and, naturally, it will be many years, perhaps a century or more, before they will be replaced by more substantial houses. The ultimate style of residences, however, will probably be after the Spanish or Mexican order, with or without court yards, which is the result of experience. It would be difficult to conceive of a stronger or finer residence in that part of the Republic than a two-story house, with thick stone walls, surrounded by an American piazza, and by a reasonable proportion of decorated ground. If San Francisco became, as has been predicted, the largest city in the world and the center of exchanges, as the result of the transfer of the seat of commerce to the Pacific, it can spread to San Jose, if necessary, and there need be no overcrowding or difficulty of access, if its waterfront is perfected and ample means for transportation provided. There are automobiles that can now cover the fifty-three miles of distance in less than an hour.

Of the reconstruction, the rehabilitation and the expansion of San Francisco, as already stated, I do not consider that there can be a reasonable doubt. The wish and the hope of all sound-minded men must be that the opportunity may be promptly seized to rectify the errors of the past. Avarice, cupidity and political grafting have had their sway, and the time is propitious for better methods. It has always been noticeable that Federal buildings are honestly constructed. In San Francisco, the New City Hall has fallen, but the Mint stands. Here is a lesson for the future that even Honolulu may safely accept. Such reports as those of Messrs. Robinson and Pinkham, in the face of the recent disaster on the mainland, may now well demand and receive intelligent consideration as local development actually begins. Experience and results are sound teachers, whether in San Francisco or here.

HENRY E. HIGHTON.

There is nothing that adds to one's comfort like an electric fan. Get one at the Hawaiian Electric Co., and enjoy the cooling breezes it will create.

A BROKEN DOWN SYSTEM.

This is a condition (or disease) to which doctors give many names, but which few of them really understand. It is simply weakness—a break-down, as it were, of the vital forces that sustain the system. No matter what may be its causes (for they are almost numberless), its symptoms are much the same: the more prominent being sleeplessness, some of prostration or weariness, depression of spirits and want of energy for all the ordinary affairs of life. Now, what alone is absolutely essential in all such cases is INCREASED VITALITY—VIGOR—VITAL STRENGTH AND ENERGY to prove that as night succeeds the day this may throw off these morbid feelings, and experience be more certainly secured by a course of the celebrated Life-reviving tonic

Therapion, No. 2
than by any other known combination. So surely as it is taken in accordance with the printed directions accompanying it, will the shattered health be restored, the EXPIRING LAMP OF LIFE LIGHTED UP AFRESH, and a new existence imparted in place of what had so lately seemed worn-out, "used up" and valueless. This wonderful medicament is purely vegetable and innocuous, is agreeable to the taste—suitable for all constitutions and conditions, in either sex; and it is difficult to imagine a case of disease or derangement, whose main feature is those of debility, that will not be speedily and permanently benefited by this never-failing recuperative essence, which is destined to cast into oblivion everything that had preceded it for this widespread and numerous class of human ailments.

THERAPION

Is sold by principal Chemists throughout the world. Price in England 2/6 and 4/6. In ordering, state which of the three numbers required, and observe that the word "Therapion" appears on British government stamp (its white letters on a red ground) affixed to every package by order of His Majesty's Home Commissioners, and without which it is a forgery.

PROGRAM OF THE CONGRESS OF SONG

A great deal of interest is being taken in the Congress of Song at the Hawaiian Opera House tomorrow night. The advance sale of reserved seats at Wall, Nichols Co. demonstrates that a good-sized audience will greet the singers and the performance promises to be the biggest musical event that has ever been given here. Among the soloists, Mrs. Bruce Mackall and Mr. Hugo Herzer are bound to delight and Mr. J. H. Stockton will give an innovation to a Honolulu audience by playing a solo on the clarinet. Mrs. Mackall is a soprano of ability and her voice shows the result of excellent training. Mr. Herzer is too well known to Honolulu music lovers to need any encomiums and Mr. Stockton is also a musician whose ability has long since been recognized.

The Territorial band plays the overture and the Kamehameha Male Chorus will sing a very pleasing number.

The management has been fortunate in securing Mrs. Tenney Peck as accompanist.

The program following will give a good idea of the excellence of the entertainment offered:

PART I

Overture—Territorial Band
Full Chorus—"Damascus Triumphal March"..... Costa
Soprano Solo—Arioso from "La Mort de Jeanne d'Arc"..... Ben'erg
Mrs. Bruce McV. Mackall.
Male Chorus—
(a) Soldiers' Chorus, "Faust"..... Wagner
(b) Medley..... Wagner
Kamehameha Glee Club.
Clarinet Set—"Sixth Air Variations"..... J. H. Stockton.
Chorus—Gloria from Twelfth Mass..... Mozart
High School, Normal Schools and Kamehameha Boys.

PART II

Full Chorus—Gipsy Chorus in Preciosa..... von Weber
Baritone Solo—"Danny Deever"..... Wagner
Full Chorus—"March of our Nation"..... Hugo Herzer.
Ladies' Chorus—"Down in a Dewy Dell"..... Smart
Normal School Glee Club.
Soprano Solo—
(a) To Love, To Suffer..... Tirindelli
(b) Morning Hymn..... Henschel
Full Chorus—"March of our Nation"..... Geibel
Conductor—Stanley Livingston.
Accompanist—Mrs. L. Tenney Peck.

LAME BACK.

This ailment is usually caused by rheumatism of the muscles and may be cured by applying Chamberlain's Pain Balm two or three times a day and rubbing the parts vigorously at each application. If this does not afford relief bind on a piece of flannel slightly dampened with Pain Balm, and quick relief is almost sure to follow. For sale by Benson, Smith & Co., Agents for Hawaii.

The Weariness of Collecting

is all done away with if you entrust us with the management of your estate. The money comes in promptly or you know the reason why. Rent collecting is only one of the matters in which we can save you time which you may be able to employ profitably in other directions.



Hawaiian Trust Co., Ltd.

Fort Street, Honolulu.

WM. G. IRWIN & CO., LTD.

Wm. G. Irwin, President and Manager
John D. Spreckels, First Vice-President
W. M. Giffard, Second Vice-President
H. M. Whitney, Treasurer
Richard Ivers, Secretary
E. L. Spalding, Auditor

SUGAR FACTORS AND COMMISSION AGENTS

AGENTS FOR
Oceanic Steamship Co., San Francisco, Cal.
Western Sugar Refining Co., San Francisco, Cal.
Baldwin Locomotive Works, Philadelphia, Pa.
Newall Universal Mill Co., Manufacturers of National Cane Shredders, New York, N. Y.
Pacific Oil Transportation Co., San Francisco, Cal.

Fire Insurance.

THE B. F. DILLINGHAM CO., LIMITED.

General Agents for Hawaii.
Atlas Assurance Company of London.
Phoenix Assurance Company of London.
New York Underwriters' Agency.
Providence Washington Insurance Company.
Fourth Floor, Stangenwald Building.

HAWAII SHINPO SHA.

THE PIONEER JAPANESE PRINTING office. The publisher of Hawaii Shinpo, the only daily Japanese paper published in the Territory of Hawaii.
C. SHIOZAWA, Proprietor.
Editorial and Printing Office—1078 Smith St., above King. Phone Main 44.

WM. G. IRWIN & CO., LTD.

AGENTS FOR THE
Royal Insurance Co., of Liverpool, England.
Alliance Assurance Co., of London, England.
Scottish Union & National Insurance Co., of Edinburgh, Scotland.
Fire Association of Philadelphia.
Alliance Insurance Corporation Ltd., Wilhelms of Magdeburg General Insurance Co.

C. BREWER & CO., LTD.

Sugar Factors and Commission Merchants.
LIST OF OFFICERS.
C. M. Cooke, President; George M. Robertson, Manager; E. F. Bishop, Treasurer and Secretary; F. W. Macfarlane, Auditor; P. C. Jones, C. M. Cooke, J. R. Galt, Directors.

The Cobweb Cafe

QUEEN AND ALAKEA STS.

THE FINEST MEALS, WINES, LIQUORS, ETC. TO BE HAD IN THE CITY.

CAMARA & COMPANY, Props.

Money to Loan

ON JEWELRY, ETC., ETC., AT

THE J. CARLO PAWNBROKING CO.

CORNER UNION AND HOTEL STS.

JOHN NEILL, Engineer,

Dealer in NEW AND SECOND-HAND MACHINERY.
Repairing of All Kinds.
GASOLINE ENGINES A SPECIALTY
135 Merchant Street, Tel. 115.

RICE & PERKINS,

ARTISTIC PHOTOGRAPHERS.

Studio: Hotel Street, near Fort.

All Tourists Get Their

JAPANESE KIMONOS

and such goods at

FUKURODA'S.

28-32 HOTEL STREET.

ALL KINDS OF BUILDING AND REPAIR WORK DONE ON SHORT NOTICE

by

Wm. T. Patv.

1048 ALAKEA STREET.

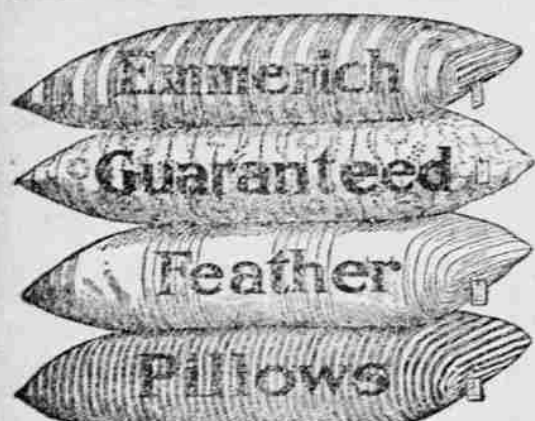

The "EMMERICH" Pillows are filled with pure, clean and odorless feathers. Enough feathers are used to properly fill the ticking cover. A pillow not properly made or filled cannot give satisfaction. Every pair of "EMMERICH" Pillows is sweet and pure, and is guaranteed to give entire satisfaction, or money refunded.

BUY THEM OF.....

J. HOPP & CO.
FURNITURE.
YOUNG BUILDING.

W.W. Ahana & Co.
Limited
Merchant Tailors
Waity Building, King St
Phone Blue 2741
(Opposite Advertiser Office.)
AMERICAN AND FOREIGN
WORSTEDS.

Catton, Neill & Co., Ltd
ENGINEERS AND MACHINISTS
QUEEN AND RICHARDS STREETS.

Bollers re-tuned with charcoal-iron steel tubes; general ship work.

COTTON BROS. & CO.
ENGINEERS AND GENERAL CONTRACTORS.
Plans and Estimates furnished for all classes of Contracting Work.
Boston Block, : : : Honolulu

TRY OUR

Our Celebrated Bromo Pop, Pease Bounce, Bishop's Tonic, Klondike Flax and many others.
ARCTIC SODA WORKS,
127 Miller St., Honolulu, H. T.

Use
Novelty Mills
EXCELLENT FLOUR
CALIFORNIA FEED CO., Agents

Are You a Kodak Fiend?

If not, you should lose no time in becoming one. You don't know the fun you're missing through not possessing a KODAK. There's always something going on around you, wherever you may be, that would make an interesting snap-shot. If you are interested in natural history and wild life, you can make a more interesting bag with a KODAK than with a gun. Come to us and let us discuss the recreation of Kodakery with you.

HONOLULU
Photo-Supply Co.
FORT STREET.

Latest Books
HAWAIIAN YESTERDAYS
Chapters from a Boy's Life in the Islands in the early days, by Henry M. Lyman, M. D.
VERY INTERESTING.
Thos. G. Thrum
HEADQUARTERS:
Hawaiian Books, Bookseller and Stationer.
1063 FORT STREET.

YAMATOYA
MERCHANT TAILOR AND SHIRT MAKER.
Nuuanu Street, one door above Pauahi P. O. Box 823.
SHIRTS OF ALL KINDS, KIMONOS AND PAJAMAS MADE TO ORDER AND ON SALE.

Dry Cleaning
Garmets cleaned by this process at
Mrs. A. M. Mellis'
Dressmaking Establishment.
Sachs Block, Honolulu.
SATISFACTION GUARANTEED

Fresh Flowers
— AT —
Mrs. E. M. Taylor
YOUNG BUILDING.

SPORTS

MAUI WILL GO RACING Jockey Club Takes New Lease of Sporting Life.

While Honolulu has fallen behind in the matter of horse-racing, Hawaii and Maui are going stronger than ever in their devotion to the "sport of kings." The Glorious Fourth of July will see a two days' meeting at Hoolulu Park and there is already talk of the steamer Kinau being run as an excursion boat to the Rainy City races.

The Maui Racing Association held a meeting in Wailuku last week. Among new members elected were F. F. Baldwin, D. H. Davis, D. T. Carey and J. V. Kerr. Election of officers for the ensuing year resulted as follows: President, Hon. A. N. Kekoiki; vice president, J. Kirkland; secretary, D. L. Meyer; executive committee, W. T. Robinson, D. H. Davis, D. T. Carey. It has been decided to repair the fence around the race-track at Spreckels Park, Kahului. A program for a meeting on July 4 is being prepared. A parade of pa-u riders may also be one of the attractions.

Moderate purses will be the rule, as an effort is to be made to wipe out the club's old debt of about \$700. Honolulu and Hilo turfmen will be invited to enter their horses.

TWO BASEBALL MEETINGS CALLED

The Honolulu Baseball League meets at the Young Hotel on Thursday at 5 p. m.

Important business is scheduled for transaction, including the appointment of a scorer and the proposition of a visit from Stanford University.

There will be a meeting of the Junior Baseball League at 7:30 p. m. on Friday, in the Fort street office of Clinton J. Hutchins. All members are requested to be present.

SECOND RELAY RACE FOR TROPHY

The Queen street rink has made preparations for another race this evening for the second leg of the Relay Trophy. Both the Diamond Heads and the Malle Illmas have entered teams, and they will have to do some fast skating to defeat the now strengthened Koko Heads and the U. S. S. Manning teams. During the interval before and after the race, general skating to band music, as usual.

LEST YOU FORGET

We take this opportunity of reminding you that the lunch counter at the ANEX is in commission all day and all night until closing time and that there is always something well worth sampling over the little stove on the table. Come and find us at home and proceed to make yourself at home.

SCOTTY'S
Royal Annex
OPPOSITE POLICE STATION.

THE FAVORITE GROTTTO

A man came to the GROTTTO for lunch last week and took three helpings of a certain dish. He's not the only one who is stuck on the GROTTTO diet, but the others don't express their admiration that way.

Today's lunch menu is as follows:

SOUP—RICE TOMATO
STEWED HONEYCOMB TRIPE,
SPANISH
GERMAN POT ROAST, POTATO
PANCAKE
MASHED POTATO

BOILED TARO
WATERCRESS SALAD
25c.

With Beer, Wine, Tea or Coffee.
Open all night.

FRED KILBY, Prop.,
Cor. Hotel and Bethel Streets.

Sunday
25c
per
month
Advertiser



Latest Photo of FRANCES MARIE KNOWLTON, Age Four Years, 880 Garfield Boulevard, Chicago.

Danderine

Grew This Hair

AND WE CAN

PROVE IT.

Little Frances Marie Knowlton is the daughter of Dr. E. W. Knowlton, the discoverer of this great hair-growing remedy, and her beautiful hair was grown wholly by the use of this great tonic.

This little girl had no more hair than the average child before using Danderine, while now she has the longest and most beautiful head of golden hair ever possessed by a child of her age in the world.

Danderine makes the scalp healthy and fertile and keeps it so. It is the greatest scalp fertilizer and therefore the greatest hair-producing remedy ever discovered. It is a natural food and a wholesome medicine for both the hair and scalp. In a 25c. bottle of it will put more genuine life in your hair than a gallon of any other hair tonic ever made.

NOW at all druggists, in three sizes, 25 cents, 50 cents and \$1.00 per bottle.

FREE. To show how quickly Danderine acts, we will send a large sample free by return mail to any one who sends this advertisement to the **Knowlton Danderine Co., Chicago**, with name and address and to cents in silver or stamps to pay postage.

FOR SALE AND GUARANTEED BY HOLLISTER DRUG CO.

REALTY TRANSACTIONS

Entered for Record May 1, 1906, from 9 a. m. to 4 p. m.

Kumi to Clarence G. White, D. S. W. Wilcox to Sarah E. Brown, Par Rel Est of Geo Galbraith by Exors to Minnie H. Gilman, Par Rel Sarah E. Brown and hsb to Minnie H. Gilman, Par Rel Island Realty Co. Ltd to Henry E. Cooper, D. Young Chee to Oahu Railway & Land Co. Jose G. Pregille to Antonio Quintal, B. R. Banning by atty to Cecil Brown Tr. Est of C. Notley Sr by Trs to C. G. Owen, D. C. G. Owen and wf to Trs of Charles M. Notley Sr's Est., M. Billa Waialee to John T. Moir, D. Onomea Sugar Co to Billa Waialee, Rel Onomea Sugar Co to Billa Waialee, Rel Onomea Sugar Co to Billa Waialee, Rel Kaehuwanui Kuehlan to C. Brewer & Co Ltd., Ex D. A. G. Dickins and wf to C. Brewer & Co Ltd., Ex D. C. H. Jennings & Co to T. H. Davies & Co Ltd., M. William R. Castle Tr by atty to Esther K. Kanae et al., Rel Wm R. Castle Tr by atty to Richard H. Trent Tr., A. M. Mele Alapai et al to Mut Bldg & Loan Socy of H. Ltd., M.

Recorded April 21, 1906.

Martha E. Holloway by Regr. Notice, of decree of title in Land Reg Court Case No. 77, B 284, p 113. Dated Apr 21, 1906.

Cecil Brown Tr to Flora M. Decker, Rel; add chge on land, Beckwith street, Honolulu, Oahu, \$400, B 279, p 199. Dated Apr 9, 1906.

Levi Perkins to Joe Medeiros, Rel; int in pc land, Waiapuna, etc, S. Kona, Hawaii, \$300, B 281, p 41. Dated Apr 21, 1906.

J. Alfred Magoon to Honokaa Sugar Co. L., por R P 7339, Kul 7836, Kulihai, Hamakua, Hawaii, 15 yrs at \$12 per y, B 283, p 150. Dated Apr 17, 1906.

Gregory K. Kamakuhikilani to James R. Love, D; 1-4 int in Gr 2846, Honopu, Kohala, Hawaii, \$250, B 278, p 423. Dated Apr 11, 1906.

R. Naehe Kamakuhikilani to James R. Love, D; 1-4 int in Gr 2846, Honopu, Kohala, Hawaii, \$250, B 278, p 423. Dated Apr 14, 1906.

James R. Love to George F. Davies, D; int in Gr 2846, Honopu, Kohala, Hawaii, \$1200, B 278, p 426. Dated Apr 18, 1906.

John Lindsay to Maryann P. Lindsay, D; Kul 2760, bldgs, furniture and live stock, Waimea, S. Kohala, Hawaii, \$1, etc, B 278, p 426. Dated May 8, 1906.

John Lindsay to Melana P. Lindsay, B; S; livestock and household furniture, Waimea, S. Kohala, Hawaii, \$1, etc, B 284, p 113. Dated Dec 19, 1903.

Amina and wf to Mrs. Annie K. Tarpley, D; 1-4 int in hui lands, Hoolulu 1 and 2, N. Kona, Hawaii, \$1, etc, B 280, p 51. Dated Apr 14, 1906.

Vladimir W. Mischenko and wf to H. Vicars, D; pc land, Olaa, Puna, Hawaii, \$1000, B 280, p 52. Dated Mar 15, 1906.

Dorcas F. Richardson to Thomas Clark, Rel; 1 a land and bldgs, Puuohala, Wailuku, Maui, \$300, B 281, p 41. Dated Apr 20, 1906.

Thos. Clark and wf to J. Garcia Tr, M; 1 a land and bldgs, Puuohala, Wailuku, Maui, \$316, B 281, p 42. Dated Apr 20, 1906.

Recorded April 23, 1906.

Kapahu Huhu (w) Rev Will; see Liber 137, fol 163, B 284, p 114. Dated Dec 5, 1905.

Kapahu Huhu (w) to Kiki Kapahu (w); D; pc land near Queen street, Honolulu, Oahu, \$1, etc, B 280, p 53. Dated Dec 5, 1905.

A Marques to Tr of Maria Ponti, A. M; mtg Mrs F. M. Decker on por R P 1945, Beckwith street, Honolulu, Oahu, \$1, etc, B 279, p 200. Dated May 12, 1899.

Marla C. Ponti by Tr to Flora M. Decker, Rel; por R P 1945, Beckwith street, Honolulu, Oahu, \$600, B 279, p 200. Dated Apr 9, 1906.

Eugenie H. Emerson by atty to Levi Perkins, Rel; pc land, Kalawahine, Honolulu, Oahu, \$500, B 279, p 201. Dated Apr 23, 1906.

Cecil Brown Tr to Florence E. Dove, Rel; 2 pcs land, Dorch and Kalani Aves, etc, Honolulu, Oahu, \$2000, B 279, p 201. Dated Apr 23, 1906.

Bishop & Co to Oahu Sug Co Ltd, Rel; real, personal and mixed property, Oahu, \$1, B 279, p 202. Dated Apr 2, 1906.

Oahu Sug Co Ltd to Bishop Tr Co Ltd Tr, M; real, personal and mixed property, sugar stocks, Oahu, \$1 and bond issuance of \$1,250,000, B 279, p 204. Dated Apr 2, 1906.

Ka Maile Saloon to Hoffschlaeger Co Ltd Tr, D; real and personal property, \$1, B 278, p 427. Dated Apr 19, 1906.

Ullama and wf to T. Kutsunai, D; pc land, Halawa, N. Kohala, Hawaii, \$50, B 280, p 55. Dated Apr 17, 1906.

G. C. Akina to T. Kutsunai, D; 17 a of R P (Gr) 2552, Kipi N. Kohala, Hawaii, \$204, B 280, p 56. Dated Apr 19, 1906.

Yanagihara to Chung Chan Ki, B S; int in leasehold and bldg, Waiakoa, Hilo, Hawaii, \$250, B 284, p 115. Dated Apr 14, 1906.

William O. Smith to Edwin P. K. Stone, Rel; Gr 57 por Grs 322 and 768 por Gr 321 and pc land, Makawao, Maui; Gr 3529, Kamaole, Kula, Maui, \$1000, B 279, p 202. Dated Apr 18, 1906.

Koolua Pai (k) to Harry Oneha, D; int in R P 6162, Waihiha, Hanalei, Kauai, \$60, B 280, p 54. Dated Mar 24, 1906.

Minnie Iona and hsb to John Nevin, D; R P 7452 Kul 3284 Apr 4, Hanapepe, Kona, Kauai, \$300, B 280, p 57. Dated Apr 6, 1906.

Knudsen Bros to Territory of Supt Pub Instrn of Hawaii, L; 2 63-100 a land, Mana, Kauai, At \$1 pd, B 283, p 151. Dated Apr 12, 1906.

READ THE ADVERTISER
WORLD'S NEWS DAILY.

Hawaii's
Mid-Winter
Souvenir
Of the

FLORAL PARADE

SECOND EDITION.

Printed from plates which appeared in the P. C. Advertiser.
For sale at GAZETTE office and all news stands.

PRICE, 10 CENTS

No Flour Famine

is threatened in Honolulu. We are in receipt of a large new shipment of

CENTENNIAL BEST

which assures the public an adequate supply of flour, and the very best flour at that.

Henry May & Co., Ltd.

TELEPHONES:

Retail, Main 22; Wholesale, Main 92.

Smoke

GENERAL ARTHUR CIGARS
GUNST-EAKIN CIGAR CO

Distributor.



Quick Repairs

Simple or complicated lenses duplicated—quick and accurate work. Prescription work a specialty.

Broken Frames

repaired promptly and to last. Mail orders receive prompt attention.

Factory on the premises.

A. N. SANFORD
OPTICIAN.

Boston Building, Fort Street, Over May & Co.

LEVY'S Kona Coffee

We select the green berries, roast and grind the coffee ourselves. We guarantee every pound and grind it fresh as you buy it.

J. M. LEVY & CO.
King St. Phone Main 149.

MUSIC AT THE

Z O O

SUNDAY,

FROM 2 to 5 P. M.

DON'T MISS IT.

OAHU RAILWAY & LAND CO.

TIME TABLE

October 6, 1904.

OUTWARD.

For Wailanae, Wailua, Kahuku and Way Stations—9:15 a. m., *3:20 p. m.
For Pearl City, Ewa Mill and Way Stations—7:30 a. m., *9:15 a. m., *11:05 a. m., *2:15 p. m., *3:20 p. m., *5:15 p. m., 7:30 p. m., *11:15 p. m.

INWARD.

Arrive Honolulu from Kahuku, Wailua and Wailanae—8:36 a. m., *5:31 p. m.
Arrive Honolulu from Ewa Mill and Pearl City—7:46 a. m., *8:36 a. m., *10:38 a. m., *1:40 p. m., *4:31 p. m., *5:31 p. m., *7:30 p. m.
* Daily.
† Sunday Excepted.
‡ Sunday Only.
The Haleiwa Limited a two-hour train, leaves Honolulu every Sunday at 8:22 a. m.; returning arrives in Honolulu at 10:10 p. m. The Limited stops only at Pearl City and Wailanae.
G. P. DENISON, Supt. F. C. Smith, G. P. & T. A.

Why Fool

with an old-fashioned fountain pen? WHY soil fingers and spoil temper? The NEW kind costs no more than the old.

"STANDARD" PEN



NO ink dropper
NO smeared fingers
NO leaky joints
NO trouble cleaning
NO extra parts
NO extra price

An Ideal Gift!

Sold under a two-year's guarantee by

Hawaiian News Co. LIMITED.

Two Stores, Young Building and Merchant Street.

A RELIABLE ROOFING

There are many roofings on the market but none are as reliable as RUBEROID. It is always there with good results and never disappoints. It is the life of roofs, effectually defying their arch enemies, weather, water, fire and acid. There are fraudulent and inferior imitations of RUBEROID, however, so if you would be sure of getting the real thing, see that the name is stamped on every strip.

Lewers & Cooke, Ltd.
177 SOUTH KING STREET.

Carriage Repairs

Our Carriage Repair Department on Queen street attends to all kinds of repairs and painting. Buggies, Wagons and Drays built to order.

Schuman Carriage Company LIMITED.

REPAIR DEPT., Queen St., between Fort and Alakea

Unique Tapes from \$1 to \$25, by registered mail, postpaid anywhere in United States and Canada.
HAWAII & SOUTH SEAS CURIOS CO., Young Building and Royal Hawaiian Hotel.

PAPER NOVELS.
The largest and finest assortment in the city. CHEAP. Almost given away. Don't miss seeing our window display.
Remember your money savers.
WALL, NICHOLS CO. LTD.

Elegant Footwear

THE FINEST STOCK IN THE CITY NOW ON DISPLAY AT
McINERNEY SHOE STORE.

Thoroughbred Stock

Just arrived per Nebraska: Horses, Fresh Milch Cows and a large number of Chickens to be seen at our Kukui Street Stables.
CLUB STABLES - - - TEL. MAIN 109.

QUALITY, STYLE AND FIT IN OUR

\$25 CO SUITS
George A. Martin
Arlington Block, Hotel Street.
OPEN ON SATURDAYS TILL 8 P. M.

EAGLE CLEANING AND DYEING WORKS.

Fort Street, opposite Star Block.
LADIES' AND GENTS' CLOTHING CLEANED AT LOWEST PRICES.
Phone White 2342

AMERICAN MERCANTILE COMPANY (Inc. 1898)

Tacoma, Washington.
Importers, Exporters and General Commission Merchants.
Honolulu orders solicited.
Cable Address "AMERCO." A. B. C. 5th Edition. Honolulu. Reference, A. F. COOKE.

MARINE

MONGOLIA CUTS HONOLULU.

The Pacific Mail steamship Mongolia sailed yesterday from San Francisco for Yokohama direct, cutting out Honolulu on the trip. H. Hackfeld & Co., agents for the P. M. line received a cablegram to this effect.

Had not San Francisco been visited by the earthquake disaster on April 18th, the Mongolia would have left that port on April 25th, regular schedule time. In order to make up to her schedule time and get back on her run, the company has evidently found it necessary to cut out the call at Honolulu this time. In this way the Mongolia can save about six days time in the run across the Pacific.

The S. S. China sails from San Francisco on Friday, May 5, for the Orient, calling at Honolulu en route. She will arrive here May 11, or about two days behind her regular schedule. She was originally scheduled to leave San Francisco on May 2. It is evidently the purpose of the company to push the China to her best speed on the run to Hongkong, so that she may make up the time already lost.

NEED ATTENTION.

The condition of the approaches to the principal wharves calls for early attention by the authorities. There is hardly a wharf whose approaches are not deep in dust, while mud holes abound, and there are few lights for night travel thereabouts.

The street leading from the Honolulu Iron Works to the Channel wharf is ugly at best. There is no place in the road free from dust, and passengers from vessels which dock there complain of the nuisance. When carriages are in full swing along this thoroughfare, pedestrianism is about the last thing one cares to undertake.

The approach to the Hackfeld wharf is just as bad. After crossing the Queen street bridge or wharf, the pedestrian reaches a dust-filled road. A makeshift walk along the side of the road offers no protection from either dust or mud. At night there is no electric light near to guide the stranger safely to his vessel.

This portion of the city's thoroughfares seems to have been entirely neglected, yet it is the first and last place in the view of the tourist, and is more likely to create a bad impression of a whole day's visit than any other scene.

A. H. S. S. MOVEMENTS.

The American-Hawaiian S. S. Nevada was to have sailed from Seattle and Tacoma yesterday for Honolulu. The vessel went up to the Sound shortly after the disaster to San Francisco to get freight from there which had been ordered by Honolulu firms from San Francisco. She will bring a full load, and will take a cargo of sugar back to San Francisco. The Nevada will be followed by the S. S. American on the 12th of May. The American will load sugar at Honolulu, Kahului and Hilo for New York.

The Alaskan was due to leave New York on Monday for San Francisco and Honolulu.

The chartered steamer Massachusetts is due at San Francisco from New York. She will also visit Honolulu.

STEVEDORES GET GIN.

The customs house men have discovered that the stevedores aboard ships from the Orient have a way of getting a good s. s. drink of gin now and then. They visit the quarters of the Chinese crew. Enterprising Chinese produce a bottle of gin which they sell to the stevedores at 5 cents a big tumblerful. A few of these put a stevedore considerably to the bad by the end of a siege of cargo-working.

SHIP NOTES.

The Mauna Loa arrived yesterday morning from Kona and Kau ports. The officers report plenty of rain on Hawaii during the week. The showers have been especially heavy in Kau, while good rains are reported from Kona and Hamakua.

The schooner Minnie Caine has finished loading sugar at Mahukona and may depart today for San Francisco.

Heavy rains are reported to have fallen on Kauai.

The Northwestern S. S. Olympia is due today from Seattle. She will bring a quantity of freight. The vessel expects to return to the Coast with a crowd of Japs.

A GENERAL TRANSFER.

Aboard the C. A. S. S. Moana, due Saturday afternoon from Victoria, en route to the Colonies, may be the two mail agents from the S. S. Sonoma. The mails, as well as the mail clerks, were transferred from San Francisco to Victoria and thence to the Moana. It is quite possible, also, that all the Sonoma's passengers for Australia may have been sent north to take passage on the Moana, as they would probably prefer that disposition to having to wait indefinitely in San Francisco for a steamer bound to the Colonies. The Moana calls at Auckland, N. Z.,

MOUNT HECLA, IN ICELAND, REPORTED TO BE IN ERUPTION

(Associated Press Cablegrams—Afternoon Service.)

LONDON, May 1.—The volcano of Hecla is reported active.

The activity of Mount Hecla, in Iceland, is of a piece with the apparent renewing of activity of the volcanic forces of the earth's crust. Most of the mountains of Iceland, which is very mountainous, have been volcanoes, and at least twenty-five of them have been active within the historic period of the island, that is to say within the past 1000 years. Of the volcanoes, the best known is Hecla, from which eighteen eruptions have been recorded, the last one taking place in 1845-6. The intervals between the eruptions have varied from six to seventy-two years.

As with most other volcanoes, the height of Hecla varies with the eruptions. Thus, before the eruption of 1845, its height was given as 4951 feet, while the mountain itself was measured in 1850 and found to be 4532 feet in height. One feature of Icelandic eruptions, not from Hecla only but from other orifices, has been the prodigious quantity of fine dust discharged, and the great distances to which this material has been carried. In 1766 a column of ashes rose out of the crater of Hecla to a height of 16,000 feet in the air. The earliest historical eruption of the mountain, that of 1104, is celebrated as the "Sand Rain Winter," and the second in 1158, as the "Great Darkness," from the quantity of ashes ejected.

AMERICANS WIN AT ATHENS.

ATHENS, Greece, May 1.—American athletes won most of the events of the Olympic games.

this trip and cuts out Brisbane, her regular port of call.

EIGHT-DAY SCHEDULE.

There is a rumor current in business circles that the Oceanic Steamship Co. contemplates omitting its Australian run permanently. It is known, of course, that with the withdrawal of the Sonoma from its regular run to the Colonies, a temporary abandonment was determined upon, but the idea here is now that it may be permanent.

Certain business men believe that in such event the Oceanic Company would turn its attention more directly to the Hawaiian Islands, and that if the vessels were used for the San Francisco-Honolulu run, an eight-day service could be maintained, that is a steamer could arrive here every eight days. At the same time it is suggested that these boats, like the Alameda, might be converted into oil-burners which would make a considerable saving in their operation.

WEATHER BUREAU REPORT.

U. S. Department of Agriculture, Weather Bureau.
MONTHLY METEOROLOGICAL SUMMARY.
Station, Honolulu, month, April, 1906.

	Deg.	Fahr.	Mean	Precip.	Ch'ter
Date	Max.	Min.	Mean	inches	of day
1	77	67	72		Clear
2	82	65	74		Clear
3	78	67	72		Pl. Cldy
4	77	70	74		Pl. Cldy
5	78	70	74		Pl. Cldy
6	79	70	74		Pl. Cldy
7	79	68	74	.02	Clear
8	79	69	74	.01	Clear
9	79	70	74		Clear
10	79	69	74		Clear
11	79	66	72		Clear
12	80	69	74		Clear
13	80	69	74	.02	Cloudy
14	79	70	74		Pl. Cldy
15	78	68	73	.03	Pl. Cldy
16	80	70	75		Clear
17	81	72	76		Clear
18	80	70	75		Pl. Cldy
19	78	70	74		Clear
20	74	67	70	.08	Pl. Cldy
21	78	69	74		Pl. Cldy
22	78	70	74	.01	Pl. Cldy
23	80	72	76		Pl. Cldy
24	80	70	75		Pl. Cldy
25	81	70	76		Clear
26	81	72	76	.01	Pl. Cldy
27	81	71	76		Pl. Cldy
28	79	70	74		Cloudy
29	80	68	74		Clear
30	75	65	70		Clear

Mean, 74.0 69.1 74.0

ATMOSPHERIC PRESSURE.

(Reduced to sea level; inches and hundredths.)
Mean, 30.68; highest, 30.15, 23rd; lowest, 29.88, 1st.

TEMPERATURE.

Highest, 82, 2nd; lowest, 65, 30th.
Greatest daily range, 17, 2nd.
Least daily range, 7, 20th.
Mean for this month in 1890, 74; 1891, 73; 1892, 75; 1893, 75; 1894, 73; 1895, 73; 1896, 74; 1897, 74; 1898, 71; 1899, 73; 1900, 73; 1901, 74; 1902, 72; 1903, 72; 1904, 73; 1905, 72; 1906, 74.

Mean of this month for 17 years, 72. Absolute maximum for this month for 17 years, 85.

Average daily excess of this month as compared with mean of 17 years, 6.8.

Accumulated deficiency since January 1, 58.

Average daily deficiency since January 1, 0.3.

PRECIPITATION.

Total this month, 0.18.

Greatest precipitation in 24 hours, 0.08, 20th.

TOTAL PRECIPITATION THIS MONTH IN

1877, 1.92; 1885, 5.71;	
1878, 1.44; 1886, 0.94;	
1879, 2.50; 1887, 3.06;	
1880, 1.59; 1888, 3.13;	
1881, 2.73; 1889, 2.28;	
1882, 1.52; 1890, 1.95;	
1883, 0.75; 1891, 1.13;	
1884, 2.38; 1892, 1.73;	
1885, 2.28; 1893, 2.15;	
1886, 1.95; 1894, 0.18;	
1887, 2.32; 1895, 2.15;	
1888, 2.92; 1896, 0.18;	

Average of this month for 20 years, 2.41.

Deficiency of this month as compared with average of twenty years, 2.23.

Accumulated deficiency since January 1, 8.49.

WIND.

Prevailing direction, NE (55 per cent); total movement, 6,187 miles;

average hourly velocity, 8.6; maximum velocity (for five minutes), 29 miles per hour, from northeast on 20th.

WEATHER.

Number of clear days, 14; partly cloudy, 14; cloudy, 2; on which .01 inch or more of precipitation occurred, 7.

MISCELLANEOUS PHENOMENA

(dates of).
Halos: solar, 27th.
Note.—"T" indicates trace of precipitation.

T. F. DRAKE,
Temporarily in Charge, Weather Bureau.

NOTICE TO CREDITORS

FOOK CHONG CO.

All persons having any claims against Fook Chong Co., King street, near King street bridge, are requested to present the same at once to the undersigned, as the business will be closed out on May 2, 1906.

FOOK CHONG CO.
Honolulu, April, 27, 1906.

No. 69. TERRITORY OF HAWAII.

COURT OF LAND REGISTRATION.

TERRITORY OF HAWAII TO W. LAULANI, MRS. JOHN KAIKAI, JAMES CULLEN, SARAH CULLEN, PATRICK M. CULLEN, JOSHUA FULLER, ANNA JACOBS, MARGARET CULLEN, SYLVESTER CULLEN, L. L. McCANDLESS, TERRITORY OF HAWAII BY E. C. PETERS as Attorney General, E. P. AIKUE, COUNTY OF OAHU BY G. W. SMITH, as Chairman of the Board of Supervisors, and to all whom it may concern:

Whereas, a petition has been presented to said Court by WILLIAM RICHARDS CASTLE, as Trustee for Theodore F. Lansing, to register and confirm his title in the following-described land:

Commencing at concrete post at the North corner of this piece of land at sea shore and 32 feet North of Store House; from this concrete post the Government Survey Stations bear by true azimuths "Puu Kaula" 5 deg. 14 min., 395 feet, and "Makikiki" 80 deg. 55 min., 720 feet, and running thence by true azimuths:

- (1) 56 deg. 20 min., 221 6-10 feet along Grant 2702 Apana 2 to Kekai (passing over at 50 feet an iron bolt in Government Road) to an iron pipe;
- (2) 329 deg. 58 min., 15 8-10 feet along same to an iron bolt;
- (3) 35 deg. 00 min., 528 feet along same to an iron bolt at base of hill, and West of Lansing's Rice Mill;
- (4) 31 deg. 22 min., 462 feet along same to an iron bolt in center of Government Road;
- (5) 12 deg. 3 min., 198 feet along same to iron bolt;
- (6) 12 deg. 3 min., 132 feet to center of the Waialeale Stream;
- (7) Down center of the Stream to a point that bears 11 deg. 47 min., 110 feet from an iron bolt;
- (8) 191 deg. 47 min., 110 feet along Royal Patent No. 53 to C. Mag- met to above iron bolt. This bolt bears 275 deg. 51 min., 247 5-10 feet from iron bolt at end of course 5;
- (9) 191 deg. 47 min., 203 2-10 feet along same to iron bolt a little South of Government Road;
- (10) 276 deg. 25 min., 437 5-10 feet along same, crossing Government Road, to iron bolt on North edge of road and a little East of Mango tree;
- (11) 221 deg. 33 min., 223 4-10 feet along same to iron bolt at brow of hill;
- (12) 199 deg. 30 min., 577 4-10 feet along same, down hill, and across that and Government Road to a concrete post, on the makai edge of Government Road. From this post "Puu Kaula" bears 10 deg. 48 min., 3390 7-10 feet and "Makikiki" 83 deg. 43 min., 7452 6-10 feet;
- (13) 199 deg. 30 min., 90 feet along same, to sea at high water mark;
- (14) Along sea at high water mark, to a point which bears 236 deg. 20 min., 30 feet, from the initial point of this survey;
- (15) 56 deg. 20 min., 30 feet, to initial point. The initial point bears 136 deg. 39 min., 438 5-10 feet from concrete post at makai edge of Government Road.

Area 15 62-100 Acres. Being land described in Land Patent Grant No. 3939 Apanas 1 and 2, to M. Phillips & Co.; and in Land Patent Grant No. 2874 Apana 2, to Kaopulupula, at Waialeale, Koolaukoko, Oahu, T. H.

You are hereby cited to appear at the Court of Land Registration, to be held at Honolulu, Island of Oahu, on the 1st day of June, A. D. 1906, at one o'clock and thirty minutes in the afternoon, to show cause, if any you have, why the prayer of said petition should not be granted. And unless you appear at said Court at the time and place aforesaid your default will be recorded, and the said petition will be taken as confessed, and you will be forever barred from contesting said petition or any decree entered thereon.

Witness, PHILIP L. WEAVER, Esquire, Judge of said Court, this 24th day of April, in the year nineteen hundred and six.
Attest with Seal of said Court.
(Seal) W. L. HOWARD, Registrar.
Apr. 25, May 2, 9, 16

No. 70. TERRITORY OF HAWAII.

COURT OF LAND REGISTRATION.

TERRITORY OF HAWAII TO L. L. McCANDLESS, AUGUSTUS G. LANSING, TERRITORY OF HAWAII BY E. C. PETERS as Attorney General and by W. H. BABBITT as Superintendent of Public Instruction, COUNTY OF OAHU BY G. W. SMITH as Chairman of the Supervisors, THE PROTESTANT EPISCOPAL CHURCH IN THE HAWAIIAN ISLANDS, and to all whom it may concern:

Whereas, a petition has been presented to said Court by WILLIAM RICHARDS CASTLE, as Trustee for Theodore F. Lansing, to register and confirm his title in the following-described land:

Commencing at the north corner of this piece of land at a galvanized iron pipe at sea shore, on makai edge of government road and at the east corner of a cement culvert under road. This pipe is also 3 3-10 feet south-easterly from the east corner of a cement pier. From this pipe the Government Survey Stations bear by true azimuths: "Makikiki" 73 deg. 16 min., 30 sec., 6575 9-10 feet, and "Puu Kaula" 357 deg. 30 min., 4496 1-10 feet, and running thence by true azimuths:

- (1) 96 deg. 43 min., 87 feet along Onouli, L. C. A. 7137 to Kahoonahano, across aulau to a rock marked with a cross at a redwood post on north side of aulau or ditch;
- (2) 71 deg. 47 min., 1618 feet, along same up and across ditch; to a redwood post on south edge of ditch;
- (3) 358 deg. 23 min., 206 feet, along same up ridge to a redwood post;
- (4) 348 deg. 15 min., 250 feet along same to a redwood post on edge of gulch;
- (5) 6 deg. 29 min., 402 feet, along same to an iron pipe filled with cement on side of gulch and 30 feet east of ditch;
- (6) 269 deg. 15 min., 457 4-10 feet along Wichman's Lot to Northwest corner of same;
- (7) 359 deg. 15 min., 30 7-10 feet along same;
- (8) 251 deg. 00 min., 406 feet along Grant 4749 to Wichman and School Lot, to a rock with a hole drilled in it;
- (9) 239 deg. 10 min., 583 feet along Grant 4584, Lot 2, to L. L. McCandle, down slope to a rock marked with a cross in ditch at junction of ditches;
- (10) 236 deg. 14 min., 655 8-10 feet along same crossing Government Road to a galvanized iron pipe on makai edge of road and at east corner of a cement culvert under road. From this point the Station "Puu Kaula" bears 0 deg. 21 min., 3991 feet, and "Makikiki" 77 deg. 45 min.;
- (11) 236 deg. 14 min., 40 feet, to sea at high water mark, and along sea at high water mark, to the initial point. The bearing and distance from the last mentioned pipe to the initial point being 156 deg. 16 min., 548 8-10 feet.

Area 35 12-100 Acres, being L. C. A. 5936 to Puukii in Waianae 2, and part of Government land to T. F. Lansing in Kaneohe.

You are hereby cited to appear at the Court of Land Registration, to be held at Honolulu, Island of Oahu, on the 25th day of May, A. D. 1906, at one o'clock and thirty minutes in the afternoon, to show cause, if any you have, why the prayer of said petition should not be granted. And unless you appear at said Court at the time and place aforesaid your default will be recorded, and the said petition will be taken as confessed, and you will be forever barred from contesting said petition or any decree entered thereon.

Witness, PHILIP L. WEAVER, Esquire, Judge of said Court, this 24th day of April, in the year nineteen hundred and six.

Attest with Seal of said Court.
(Seal) W. L. HOWARD, Registrar.
Apr. 25, May 2, 9, 16

No. 72. TERRITORY OF HAWAII.

COURT OF LAND REGISTRATION.

TERRITORY OF HAWAII TO W. R. CASTLE, Trustee; L. L. McCANDLESS, JAMES K. PAELE, SYLVESTER CULLEN, TERRITORY OF HAWAII BY E. C. PETERS as Attorney General, COUNTY OF OAHU BY G. W. SMITH as Chairman of the Supervisors, Members of the HUI AINA OF WAIKANE as follows: REV. R. MAKAS as President, E. P. AIKUE as Secretary, PAELE (K), KAUKUKALA (K), HALEAKALA, KALAUPOKO, OAHU, T. H.

You are hereby cited to appear at the Court of Land Registration, to be held at Honolulu, Island of Oahu, on the 25th day of May, A. D. 1906, at one o'clock and thirty minutes in the afternoon, to show cause, if any you have, why the prayer of said petition should not be granted. And unless you appear at said Court at the time and place aforesaid your default will be recorded, and the said petition will be taken as confessed, and you will be forever barred from contesting said petition or any decree entered thereon.

Witness, PHILIP L. WEAVER, Esquire, Judge of said Court, this 24th day of April, in the year nineteen hundred and six.

Attest with Seal of said Court.
(Seal) W. L. HOWARD, Registrar.
Apr. 25, May 2, 9, 16

No. 73. TERRITORY OF HAWAII.

COURT OF LAND REGISTRATION.

TERRITORY OF HAWAII TO W. R. CASTLE, Trustee; L. L. McCANDLESS, JAMES K. PAELE, SYLVESTER CULLEN, TERRITORY OF HAWAII BY E. C. PETERS as Attorney General, COUNTY OF OAHU BY G. W. SMITH as Chairman of the Supervisors, Members of the HUI AINA OF WAIKANE as follows: REV. R. MAKAS as President, E. P. AIKUE as Secretary, PAELE (K), KAUKUKALA, KALAUPOKO, OAHU, T. H.

You are hereby cited to appear at the Court of Land Registration, to be held at Honolulu, Island of Oahu, on the 25th day of May, A. D. 1906, at one o'clock and thirty minutes in the afternoon, to show cause, if any you have, why the prayer of said petition should not be granted. And unless you appear at said Court at the time and place aforesaid your default will be recorded, and the said petition will be taken as confessed, and you will be forever barred from contesting said petition or any decree entered thereon.

Witness, PHILIP L. WEAVER, Esquire, Judge of said Court, this 24

FRATERNAL MEETINGS.

POLYNESIA ENCAMPMENT,
NO. 1, I. O. O. F.

Meets every first and third FRIDAY of the month at 7:30 p. m., in Odd Fellows' Hall, Fort street. Visiting brothers cordially invited to attend.
PAUL SMITH, C. P.
L. L. LA PIERRE, Sec'y.

EXCELSIOR LODGE NO. 1,
I. O. O. F.

Meets every TUESDAY evening at 7:30, in Odd Fellows' Hall, Fort street. Visiting brothers cordially invited to attend.
B. F. LEE, N. G.
L. L. LA PIERRE, Secretary.

PACIFIC REBEKAH LODGE,
NO. 1, I. O. O. F.

Meets every second and fourth Thursday, at 7:30 p. m., in Odd Fellows' Hall, Fort street. Visiting Rebekahs are cordially invited to attend.
FLORENCE LEE, N. G.
JENNY JACOBSON, Sec'y.

OLIVE BRANCH REBEKAH
LODGE NO. 2, I. O. O. F.

Meets every first and third Thursday at 7:30 p. m., in Odd Fellows' Hall, Fort street. Visiting Rebekahs are cordially invited to attend.
AGNES DUNN, N. G.
THORA OSS, Secretary.

OCEANIC LODGE NO. 371,
F. & A. M.

Meets on the last Monday of each month, at Masonic Temple.
Visiting brethren and members of Hawaiian and Pacific are cordially invited to attend.
C. G. BOCKUS, W. M.

LEAHI CHAPTER NO. 2,
O. E. S.

Meets every third Monday at 7:30 p. m., in the Masonic Temple, corner of Alakea and Hotel streets. Visiting sisters and brethren are cordially invited to attend.
EMMA LONGSTREET RICH CRABBE
P. W. M., Secretary.
MARY E. BROWN,
Worthy Matron.

LEI ALOHA CHAPTER,
NO. 3, O. E. S.

Meets at the Masonic Temple every second Saturday of each month, at 7:30 o'clock p. m. Visiting sisters and brethren are cordially invited to attend.
MARGARET HOWARD, W. M.
MARGARET LISHMAN, Sec'y.

LADIES' AUXILIARY,
A. O. H., DIVISION NO. 1.

Meets every first and third Tuesday, at 8 p. m., in C. B. U. Hall, Fort street. Visiting sisters are cordially invited to attend.
M. ALICE DOHERTY, Pres.
MARGARET K. TIMMONS, Sec'y.

HAWAIIAN TRIBE NO. 1,
I. O. R. M.

Meets every second and fourth FRIDAY of each month, in I. O. O. F. Hall. Visiting brothers cordially invited to attend.
W. C. MCCOY, Sachem.
A. E. MURPHY, C. of R.

WILLIAM MCKINLEY
LODGE NO. 8, K. of P.

Meets every SATURDAY evening at 7:30 o'clock, in Harmony Hall, King street. Visiting brothers cordially invited to attend.
MERLE M. JOHNSON, C. C.
E. A. JACOBSON, K. of R. & S.

HONOLULU TEMPLE NO. 1,
RATHBONE SISTERS.

Meets every 2nd and 4th Monday, at Knights of Pythias' Hall, King street. All visitors cordially invited to attend.
IWALANI K. DAYTON, M.E.C.
GRACE O'BRIEN, M. of R.C.

HONOLULU LODGE 616,
B. P. O. E.

Honolulu Lodge No. 616, B. P. O. E., will meet in their hall, on Miller and Beretania streets, every Friday evening. By order of the E. R.
HARRY H. SIMPSON, Sec'y.
HARRY E. MURRAY, E. R.

COURT CAMOES,
NO. 8110, A. O. F.

Meets every 2nd and 4th Tuesday of each month at 7:30 p. m., in San Antonio Hall, Vineyard street. Visiting brothers cordially invited to attend.
A. K. VIERA, C.R.
M. C. PACHECO, F.S.

HONOLULU HARBOR NO. 54,
A. A. OF M. & P.

Meets on first and third Sunday evenings of each month, at 7 o'clock, at K. of P. Hall. All sojourning brethren are cordially invited to attend.
By order Worthy Captain,
F. MOSHER,
FRANK POOR, C.C.

HONOLULU AERIE 140,
F. O. E.

Meets on 2nd and 4th Wednesday evenings of each month at 7:30 o'clock in K. of P. Hall, King street. All Eagles are invited to attend.
SAML' McKEAGUE, W.P.
H. T. MOORE, Sec'y.

THEODORE ROOSEVELT,
Camp No. 1, U. S. W. V.

Meets every 1st and 3rd Wednesday, Suites 15 and 16 Progress Block, Fort and Beretania streets, at 7:30 p. m. Visiting comrades cordially invited to attend.
H. T. MOORE, Comdr.
R. H. LONG, Adjutant.

PAYING OUT
COURT CASHNew Rule of Conduct
for the Circuit
Clerks.

Judge De Bolt has prepared an order changing somewhat the system of accounting for the various court funds. This is in the shape of a letter to the head clerk of the Judiciary Department and is signed by the three circuit judges. The order reads:

"Sir: With regard to the money paid into court and deposited in the First National Bank of Hawaii, pursuant to a rule of this court entitled, 'Order Relating to Money Paid Into Court,' promulgated April 29, 1906, we, the undersigned, as the judges of said court, would respectfully request that you report to us in writing on the first day of each and every month, commencing with June 1, 1906, the exact status of each and every cause and matter pending in this court, relative to such money so paid in and deposited, showing the balance, if any, payable in each instance. You will also include in such reports the exact status of such deposits in the bank, giving the extra balance on hand, together with a detailed statement of the dates and amount of each deposit; also the date, amount and name of payee of each and every check drawn by you during the month next preceding such report by you.

"We also deem it businesslike and indispensable to accuracy that you have the bankbook written up and balanced each month; that you keep a detailed record upon the stub of each check drawn relative to such checks; that all checks drawn by you and paid by the bank be promptly obtained from the bank and carefully preserved; and that receipts, containing a brief but clear statement of the facts and purposes of giving it, be taken for all money so paid. In the matter of payments, satisfy yourself beyond question of the identity of the payee. All checks should be drawn payable to the payee 'or order,' not 'or bearer.' Respectfully,

"J. T. DE BOLT, 'First Judge;
'ALEXANDER LINDSAY, JR., 'Second Judge;
'W. J. ROBINSON, 'Third Judge.
'Honolulu, May 1, 1906."

TRAFFIC IN WOMEN.
The arrest of a Japanese man and woman yesterday morning by the U. S. Marshal for a violation of the Edmund's Act is thought to have brought to light the secret of a regular traffic in Japanese women secured in Hawaii by procurers for the tenderloins of the mainland. The Jap under arrest in this morning's case is said to be named

THE BRIGHT SIDE
of life. It is a feeling common to the majority of us that we do not get quite the amount of happiness we are entitled to. Among the countless things which tend to make us more or less miserable ill health takes first place. Hannah More said that sin was generally to be attributed to biliousness. No doubt a crippled liver with the resulting impure blood, is the cause of more mental gloom than any other single thing. And who can reckon up the fearful aggregate of pain, loss and fear arising from the many diseases which are familiar to mankind; like a vast cloud it hangs over a multitude no one can number. You can see these people everywhere. For them life can scarcely be said to have any "bright side" at all. Hence the eagerness with which they search for relief and cure. Remedies like **WAMPOLE'S PREPARATION** have not attained their high position in the confidence of the people by bald assertions and boasting advertisements. They are obliged to win it by doing actually what is claimed for them. That this remedy deserves its reputation is conceded. It is palatable as honey and contains the nutritive and curative properties of Pure Cod Liver Oil, combined with the Compound Syrup of Hypophosphites, Extracts of Malt and Wild Cherry. Nothing has such a record of success in Scrofula, Influenza, Throat and Lung Troubles, and emaciating complaints and disorders that tend to undermine the foundations of strength and vigor. Its use helps to show life's brighter side. Professor Reddy, of Canada, says: "I have much pleasure in stating that I have used it in cases of debility and found it to be a very valuable remedy as well as pleasing to take." You cannot be disappointed in it. Sold by chemists.

ANCIENT
ORDER HIBERNIANS,
DIVISION NO. 1.

Meets every first and third Wednesday, at 8 p. m., in C. B. U. Hall, Fort street. Visiting brothers cordially invited to attend.

Tigara and the woman is the wife of a plantation laborer, taken from her home by the man. The warrant against Tigara was sworn out by a Japanese hotel keeper, it is alleged, because his house was not patronized by the procurer.

CUSTODY OF STIRLING.

Judge Robinson issued an order from Chambers yesterday assigning Leon Stirling, minor, to the care, custody and control of Brother Henry, principal of the St. Louis College, until further order of the court.

This order removes the little boy for the time being from the custody of either John Enos, his adopted father, or John Kaimi, his mother's former husband, between whom a habeas corpus case has been proceeding over the child. Evidence brought out the fact that Enos had abused the boy, who ran away, seeking refuge with Kaimi, the habeas corpus proceedings being brought to have the child sent home. In view of the strained relations between the natural guardians, Judge Robinson decided to send the boy to some school, the fees for tuition at the St. Louis College being guaranteed by C. F. Peterson, counsel for Enos.

DECREE SUSTAINED.
A decision was rendered in the Supreme Court yesterday sustaining the decree of divorce in the case of Gerhardt Harkbath vs. Albert Harkbath in the Circuit Court. This decree was to the effect that the divorce asked for on the grounds of extreme cruelty be granted and the libelee was further ordered to pay \$10 a month alimony and the costs of the court and a \$25 fee to the libellant's counsel. The appeal was taken on the grounds that the court had no jurisdiction to grant the divorce and that the decree was contrary to the evidence and erroneous in decreeing "that appeal from this decree shall not stay the payment of said alimony pending final adjudication of said appeal," and also the attorney fee "taxed and considered as part of the costs of court hereon."

The decree was sustained by the evidence and affirmed by the court. J. D. Willard for libellant; libelee in person.
HELD FOR SMUGGLING.
Alohi and Apu, the two Chinese charged with smuggling cigars into the country from the steamship Doric, appeared for their preliminary hearing in the federal court yesterday afternoon. Evidence against them was furnished by the Custom House inspectors who searched them and made the seizure and the smuggled cigars and the garments with smuggling pockets were produced.

The prisoners were committed for trial, to appear October 8. Bail to the amount of \$1000 each was granted, but as yet the men have been unable to furnish it.

COURT NOTES.
Argument was heard in the Supreme Court yesterday afternoon in Hawaiian Carriage Company vs. Schuman Carriage Company on appeal from the Circuit Court, First Circuit. C. F. Clemon appeared for plaintiff, S. R. Kingsbury and A. S. Humphreys for defendant.

The Supreme Court has adjourned until Friday at 10 a. m.
A bill of exceptions was filed yesterday by the plaintiff in the case of Francis Jose vs. Honolulu Rapid Transit and Land Co., against the order of the court made on April 21, dismissing the suit.
The fracas over the possession of certain school lands at Kailua, which developed into incipient riots, is being aired before Judge Matthewsman, at Kailua. Yesterday subpoenas to appear and give evidence were served on High Sheriff Henry and Superintendent Babbitt, the High Sheriff duly serving himself.

Sakai and Nomura, who were arrested on Monday night for indulging in a stabbing match on King street, appeared before Judge Whitney yesterday and were fined \$25 each and cost.

APPLICANTS FOR
PLACE OF LUCAS

There are several applications in for the position of first deputy clerk of the judiciary department, made vacant by the dismissal of George Lucas. Among the applicants are J. M. Riggs, Gus. Murphy and J. Marcellino. J. Rothwell, whose name has been mentioned in connection with the office, is not an applicant.

In their investigation into Circuit Court matters, the Grand Jury yesterday examined a number of attorneys, who had been engaged in connection with some of the estates being inquired into, and also summoned Judge De Bolt before them to shed light, presumably, on the methods of the court in these matters. This necessitated an adjournment of the case before Judge De Bolt.

BAND TO PLAY
AT AALA PARK

The band will give a moonlight concert this evening at 7:30 at Aala Park. Following is the program:

PART I.
March—"The Diplomat"..... Sousa
Overture—"French Comedy"..... Bela Waltz—"Beautiful Breeze"..... Meisner
Selection—"The Belle of Bohemia"..... Englander
PART II.
Vocal—Hawaiian Songs—Ar. by Berger
Meddames Nani Alapai and Lei Lehua
Selection—"Clorindy"..... Mackie
Gavotte—"Rhine Sounds"..... Latani
Finale—"Old Acquaintance"..... Liddell
"The Star Spangled Banner."

"ALL-AMERICAN"
PACIFIC CABLE

President Roosevelt and the Dowager Empress of China exchanged greetings on the occasion of the completion of the "All-American" cable to Shanghai (via Hawaii and the Philippines)—Japan Gazette, April 20.

ROE LOSES
WIFE'S CASEHe Fails to Prove Dam-
ages Against Dr.
McGrew.

No damage was proven in the case of Roe vs. McGrew, tried before Judge Lindsay yesterday morning. The plaintiff, Evelyn Cooke Roe, was suing for damages to the amount of \$10,000 for injuries done her through the firing of a revolver by Dr. J. S. McGrew, aimed in the direction of her and her husband during their honeymoon at Pearl Harbor a year ago. From the effect of the shooting, she was alarmed and injured, necessitating the running of a \$20 doctor's bill and other misfortunes, for undergoing which \$10,000 was not too much.

After evidence had been taken, the judge, in answer to a motion by Frank Thompson, attorney for the defendant, instructed the jury to find for the defense, no damage having been proved. C. R. Roe, husband of the plaintiff, acted as her attorney, disastrously, as was shown by the jury on the instructions of the judge. The jury was comprised of the following: C. W. Bridges, W. C. Cummings, W. R. Foster, F. E. Steere, D. H. Sheilheimer, J. Nott, Jr., Louis Marks, C. F. Merrifield, B. Courtney, James Nott, W. Buckle and E. M. Campbell.

TOM RICHARDSON
GAS CLOSE CALL

Tom Richardson, manager of the Commercial Club of Portland, Oregon, and a very good friend not only of Secretary Wood of the Hawaii Promotion Committee, but of Hawaii generally, had a narrow escape from death during the fire which destroyed the Portland Chamber of Commerce block on April 6.

The upper part of the building was attacked at 2:30 in the afternoon and the elevators had to stop running. The stairways were blocked and the fire escapes were also cut off by flames and smoke. Richardson climbed out to the ledge on the eighth floor, overlooking the street.

The extension ladder of a truck was raised to the sixth floor, and a separate ladder thrust up from that point to the ledge of the seventh floor. From there another small ladder was raised to the ledge where Richardson clung. He was lowered in safety, being the last person rescued. The rescue was witnessed by thousands of persons.

Richardson is proverbially polite. When Lieut. Stevens of the fire company placed a scaling ladder with hooks on the ledge to which Richardson was clinging, the latter accidentally stepped on Stevens' fingers. "Oh, I beg your pardon," said the genial manager in a most apologetic manner.

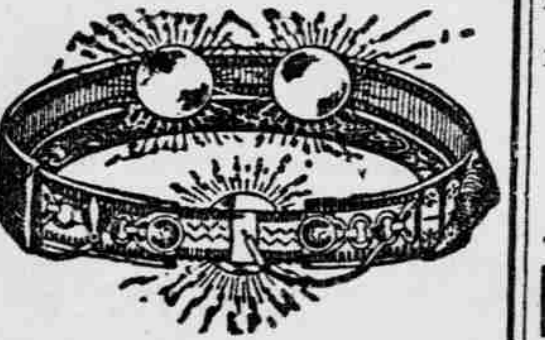
Electricity
Cures Men

Here is the way to get back your vigor, to cure the "come and go" pains and aches in your back and shoulders, to make yourself strong and active, full of life and courage. Dr. McLaughlin's Electric Belt cures while you sleep. You feel the glowing current carrying vigor into every organ. It has a cure in every town.

It saves doctor bills and makes a man feel like a man ought to. Mail this ad. to me and I will send you full particulars and hundreds of testimonials of people whom I have cured. Write today.

DR. M. G. McLAUGHLIN,
906 MARKET ST.,
SAN FRANCISCO, CAL.

Moana Hotel
Summer Rates:

On and after May 1 the Moana Hotel at Waikiki will offer special rates for the summer season, up to November 1. The Moana Hotel is located on the most delightful curve of Waikiki Beach, and, with the bathing facilities, added to the excellent cuisine, service and cool rooms, single and en suite, make the Moana Hotel a delightful summer home. The Moana is a modern, thoroughly up-to-date hotel and its superb location makes it doubly attractive to townfolk.

J. H. Hertsche,
MANAGER.



Auction Sale

At my salesroom 847 Kaahumanu street.

Friday, May 4, 1906,
AT 10 O'CLOCK A. M.,

Horse Sale
Harness Sale
Buggy Sale
Wagon Sale

FURNITURE SALE, ETC., ETC.

JAS. F. MORGAN,
AUCTIONEER.

\$2,000.00

I want to purchase a property for \$2000, paying 10 per cent clear, in neighborhood of Fort street, School street and Nuuanu.

JAS. F. MORGAN,
AUCTIONEER.

Auction Sale

Monday, May 7, 1906,
AT 10 O'CLOCK A. M.,

At the residence, 730 Kinau street near Lunalilo street

HOUSEHOLD FURNITURE
AND EFFECTS.

Comprised in: 3 Bedrooms, Dining Room, Parlor, Kitchen and Lanai, also several Oil Paintings.
Take Punahou cars, get off corner Kinau.

JAS. F. MORGAN,
AUCTIONEER.

Without Reserve
PROPERTY
At Auction

SATURDAY, MAY 5, 1906,
AT 12 O'CLOCK NOON.

I will sell at my salesroom, 857 Kaahumanu street.

PROPERTIES
Without Reserve.

Lots 1, 2, 3, and 4, Block M—Kapiolani Tract.
LOTS 43 and 44, Block B—Kapiolani Park Addition.
LOTS 26, 27 and 28, Block H; Portion of Lot 1, Block 12E—Kapahulu Tract.

JAS. F. MORGAN,
AUCTIONEER.

Mortgagees Sales

At my salesroom, 857 Kaahumanu street—

SATURDAY, MAY 5—Corner Punch-bowl and Beretania streets.

SATURDAY, MAY 12—Valuable real estate and stocks. Hawaii Land Co. to R. D. Mead.

SATURDAY, MAY 12—Property on King street, near Kamehameha IV. road—good buildings.

MONDAY, MAY 28—Valuable property, corner of Keaumoku and Dominis street, Makiki.

SATURDAY, MAY 26—112-100 Acres of land at Kapalama.

JAS. F. MORGAN,
AUCTIONEER.

Castle & Cooke, Ltd.
HONOLULU.COMMISSION MERCHANTS
SUGAR FACTORS.

—AGENTS FOR—
The Ewa Plantation Co.
The Wailua Agricultural Co., Ltd.
The Kohala Sugar Co.
The Waimea Sugar Mill Co.
The Fulton Iron Works, St. Louis.
The Standard Oil Co.
The George F. Blake Steam Pump & Weston's Centrifugals.
The New England Mutual Life Insurance Co., of Boston.
The Aetna Insurance Co., of Hartford, Conn.
The Alliance Assurance Co., of London.

"HOW SAVINGS GROW."

Our little booklet with the above title free for the asking.
FIRST AMERICAN SAVING AND TRUST CO. OF HAWAII, LTD.

ALL KINDS OF
RUBBER GOODS

Goodyear Rubber Co.
R. H. PEASE, President,
San Francisco, Cal., U. S. A.

OAHU ICE &
ELECTRIC CO.

Ice delivered to any part of the city. Island orders promptly filled. Tel. Blue 1111. P. O. Box 600. Office: Kewala.

HORSE SHOEING!

W. W. Wright Co., Ltd.

have opened a horse-shoeing department in connection with their carriage shop, etc. Having secured the services of a first-class shoer, they are prepared to do all work intrusted to them in a first-class manner.

HONOLULU IRON WORK
COMPANY.

Machinery, Black Pipe, Galvanized Pipe, Boiler Tubes, Iron and Steel, etc. Office—Nuuanu street. Works—Kakaako.

Smoke—
H. J. N.
PANETELAS
CIGARS
BEAVER LUNCH ROOMS
H. J. NOLTE.

Choose the Artistic

MANY NEW DESIGNS IN
Monuments

Can be seen at 1048-50 Alakea Street.

J.C. AXTELL & CO.

Phone Blue 1801. P. O. Box 644.

JAPANESE AND AMERICAN

Dry and Fancy Goods

Manufacturers of Straw Hats.

IWAKAMI & CO
HOTEL STREET.

TRY OUR DELICIOUS

"Peach Mellow" and "Raspport"

AT

CONSOLIDATED SODA WATER WORKS

PHONE MAIN 71

THE HAWAIIAN REALTY
AND MATURITY CO.

Limited.

REAL ESTATE, MORTGAGE,
LOANS AND INVESTMENT SECURITIES.

Office: McIntyre Bldg., Honolulu.
T. H. P. O. Box 255. Phone Main 141.

JNO. CASSIDY,
Electrical
Worker.

159 KING ST. TEL. MAIN 124

F. D. WICKE,

CONTRACTOR AND BUILDER.

Store Fittings a Specialty.

Repairing, Cabinet Work and Polishing.

1281 Alakea St., rear of Y. M. C. A.

Phone M. 447, residence Phone W. 1811.

C. B. Reynolds & Co

IMPORTERS AND DEALERS IN

BUILDING MATERIALS:

DOORS, SASH, SHINGLES.

Builders Hardware at lowest rates.

Alakea street, mauka Sallors' Home.

ANOTHER GAME OF CHANCE

Attention was lately called to gambling going on in the Cliff Dwellers' section of the city. It is not necessary to go out to visit the Cliff Dwellers to find a game of chance going on. All those people who are not protecting their homes and belongings by insurance are playing with chance. Just a little carelessness on the part of some one and the savings of years are gone. Assume yourself against loss and relieve yourself of worry by insuring. We issue best policies on dwellings, furniture, etc.

TRENT AND COMPANY
938 FORT STREET.

When you buy your wines and liquors from C. J. McCarthy, you may be sure that you are getting what you pay for.
Telephone Main 36.
Free delivery.

BUSINESS LOCALS.

Read Morgan's new list in today.
Read Morgan's new advertisements today.
There is no better spring tonic in the world than Rainier beer.
Two good milk cows are offered for sale by Mrs. Ripley, at 52 Robinson lane.
Inter-Island and O. R. & L. shipping receipt books, 50c each, at the Gazette office.
A well-broken saddle horse is offered for sale or hire. See our "Want" ads. on last page.
The furniture for four rooms and kitchen, complete, offered for \$75. Can be seen at 1834 Punchbowl street.
Nicely furnished mosquito-proof room in Makiki district offered for rent on easy terms to good tenant.
Attend the sale of Fisher's this a. m. He will sell ladies' shirt-waist patterns, also suitable for men's shirts.
First-class tickets to all stations on the Oahu Railroad and Haleiwa coupon tickets are now on sale at the office of Trent & Co., 938 Fort street.
The steamship Olympia will sail for San Francisco on or about May 4. For freight and passage apply to Yasumura, Nuuanu street, above Pauahi.
The "Mike Wright" cigar has forced its way into public favor by reason of its great merit. Try it and you will be convinced. Hayselden Tobacco Co., distributors.
Housewives, plantation managers and others are reminded today that the Japanese Hotel Union's labor office is now open on King street and is ready to supply all kinds of labor at the shortest notice.
The Metropolitan Meat Co. has received cable advices of the shipment of a complete line of farm produce, fish, butter and poultry and cheese of every description on the Alameda. The steamer will arrive Saturday. Place your orders today.

LOCAL BREVITIES.

Solomon Fuller is being talked of as representative from Molokai to take Nakuina's place.
District Attorney Breckons was a victim to grip yesterday, being unable to come down to his office.
The Symphony Club had a last successful rehearsal last night for the Stockton benefit concert to be given Friday evening.
Deputy Sheriff Kekaouha of Koolau, against whom charges are to be tried by the Supervisors, is reported to be preparing to fight the right of the board to impeach him.
A formal resolution expressing appreciation of his work in Honolulu is being prepared by the members of the Central Union church for presentation to their retiring pastor, Rev. Wm. Morris Kincaid.
Rev. Dr. A. E. Weymouth of Lahaina has been granted a four months' leave of absence by Bishop Restarick. He has been in charge of the church and mission of the Hilo Innocents for the past five years.
Superintendent Babbitt has received a letter from Mrs. Rice of Kaneohe offering a scholarship of \$50 a year for pupils standing best in their studies in the Kaneohe and Kailua schools. The distribution of the fund is left in the hands of the department.
David Kalauokalani, Jr., is out for renomination as county clerk of Oahu. He says there is no danger of the Republicans not winning out in the approaching campaign and also expresses an opinion that none can do so well as an Hawaiian for Delegate to Congress.
J. A. Johnson has written to the Central Improvement Committee regarding the necessity of waging a war of extermination on Japanese beetles. He suggests the payment of a bounty for a limited period and the liberation of inoculated beetles to carry contagion to their kind.

LOCAL BREVITIES.

The Board of Health will meet at three o'clock this afternoon.
Luncheon will be served on the lawn at the Eastern Star Fair, May 5, at Halealea Lawn.
Theodore Roosevelt Camp No. 1, U. S. W. V., meets this evening in rooms in Progress Hall.
Senator Hocking will put new fronts in the stores in the block on Nuuanu above King street.
Mrs. William Pullar of Honolulu left for home yesterday after a sojourn of ten days in Honolulu.
Acting Governor Atkinson is expected to return home from his conference with the Molokians on Kauai today.
Some of the business men here are of the opinion that their correspondents have lost their Lieber codes in the recent fire.
The boys will have an opportunity to show their skill as marksmen at the Eastern Star Fair, Saturday, May 5, Halealea Lawn.
The Ladies' Society of Central Union church will hold a business meeting at 10 a. m. on Thursday in the church parlors.
The first meeting of the new choral society, under the direction of R. Rudland Bode, was held last night at the parish hall, St. Clement's.
News has been received here from San Francisco by the Japanese information bureau of the death of several Honolulu-known Japanese in the earthquake.

The hearing of the Palolo Valley water case was resumed yesterday, additional evidence to that brought out by either side having been brought to the attention of the commissioner, Mrs. Nakuna.

By grafting a cultivated blackberry plant on to the stalk of the native bramble, Allan Herbert has succeeded in producing a new plant which thrives here. The fruit of this grafted bush is said to be very fine.

An article in the Los Angeles Times states that there is a probability of Sir Thomas Lipton, the well-known yachtsman, visiting the Pacific this summer and making Honolulu one of his ports of call.

The musicians of Honolulu are to show their appreciation of Director Stockton of the Symphony Orchestra by giving a benefit concert for him on Friday evening at Halealea Lawn. Director Stockton leaves shortly for the Coast.

Mr. and Mrs. Aug. Haneberg have left their Nuuanu home and are stopping at the Royal Hawaiian Hotel. They will leave the islands on the steamer Alameda, May 9, to take possession of their house in Oakland, Vernon Heights.

The most popular point around the Judiciary building these days is the wicket before the tax office counter, to judge from the number of visitors collected there. Taxes become delinquent within two weeks and there is a rush to obtain receipts and avoid penalty.

The exhibition of the oil portraits of Mother Castle, Rev. Hiram Bingham and Prof. Brigham at the promenade rooms attracted a large number of people yesterday. At least 200 persons viewed the portraits, which are the work of Wilton Lockwood, the Boston artist.

The indoor choruses at the Song Congress have been drilled by Stanley Livingston of Kamehameha Schools, who has worked hard at rehearsing and training them, and is still working hard. Mr. Livingston will be in charge of the performance of the chorus singers at the Opera House on Thursday night.

Dr. Brinkerhoff, under whose instructions the new station at the Molokai Settlement is being built, left yesterday for the settlement to select a site for the station. Every care will be taken in the building of the station to leave nothing undone to secure the permanency and suitability of the building.

The commutation of the death sentence passed on the five Korean murderers now in jail was discussed at a meeting of the Social Science Club on Saturday evening, resulting in a committee being chosen to secure a transcript of the evidence and report back to the club. On the committee are W. A. Kinney, L. A. Thurston, W. O. Smith, Dr. Emerson and D. L. Withington.

Sale Now On

Children's Muslin and Embroidery Hats.

\$0.75	Hats	for	\$0.45
.90	"	"	.50
1.00	"	"	.65
1.25	"	"	.80
1.50	"	"	.90
1.75	"	"	1.00
2.00	"	"	1.25
2.50	"	"	1.60
2.75	"	"	1.90
3.75	"	"	2.50

CHILDREN'S POKE BONNETS

Very stylish and becoming. Washable and nicely trimmed with lace or embroidery. In all white, light blue, pink and cardinal.

\$0.75	Bonnets	for	\$0.40
1.00	"	"	.65
1.25	"	"	.90
1.50	"	"	1.00
2.00	"	"	1.35
2.50	"	"	1.60

Many more equally attractive bargains.

N. S. Sacks Dry Goods Co.
CORNER FORT AND BERETANIA STREETS.

DESKY IS DOING THINGS

Editor Advertiser: Kamehameha III. built a road up the east side of Kalihi Valley. Kamehameha IV. built one up the west side. I have built a road connecting the two, including a bridge across the Kalihi stream, completing a "loop" around the valley. It opens up 120 acres of land immediately adjoining, and of the same quality as that sold five years ago, in city lots, for \$2250 an acre. It is fine agricultural land and will raise anything. I have secured this land at a bargain and believe in small profits and quick sales.

The new suburb has been named "Bellaire." It is an ideal spot for a country home, and is only twenty minutes drive from the post office.

I have sold 33 acres in the last three months. There are 87 acres left.

While it lasts, I will sell this land for from \$200 to \$400 an acre; one-fourth cash; the balance in 6, 12 and 18 months at 6 per cent interest.

CHAS. S. DESKY,
Progress Block.

Honolulu, April 14, 1906.

JAPANESE CHINA Just Received COMPLETE ASSORTMENT

WHICH INCLUDES A SPLENDID VARIETY OF TEA POTS, SUGAR BOWLS, CREAMERS, CUPS AND SAUCERS, PLATES, FRUIT SAUCERS, GIN TRAYS, BON BON BOXES, VASES, TOOTH BRUSH HOLDERS, EGG CUPS, MATCH SAFES, PEPPER AND SALT SHAKERS, TOOTH PICK HOLDERS, CANDLSTICKS, ETC., ETC.

W. W. Dimond & Co., Ltd.

A Shoe for Summer Wear



We take much pleasure in recommending our LADIES' GUN METAL BLUCHERETTE TIE, with Cuban Welt Sole and Swagger Toe. The price—\$3.50—is surprisingly low when the quality of this shoe is considered. For warm weather use, a better shoe cannot be obtained.

Manufacturers' Shoe Company, Ltd.

1051 Fort St. Honolulu, T. H.

The Master Grocers LET US SERVE YOU

Our supply is not affected by the great disaster, no rise in prices, no shortage, no difficulty; fresh goods on the Alameda and Navadan, due this week.

I LEWIS & CO., LTD. Food Specialists

Telephone 240. 169 King Street.

New Goods Just Received by

C. R. COLLINS,
King Street near Fort.
Phone Main 427.

RIDING SADDLES, BITS, SPURS, BLANKETS, WHIPS AND CROPS, DOG COLLARS AND CHAINS, HORSE BRUSHES, CHAMOIS, SPUNGES, HARNESS AND SADDLE SOAPS, OILS, DRESSING, GREASE, WASHERS, ETC., ETC.

New Goods

EMBROIDERED SHIRT WAIST PATTERNS, LADIES PURSES, SILKS, HANDBAGS, ETC., ETC., ETC.

SAYEGUSA, - - 1120 Nuuanu St

Y. Wo Sing Co.

WHOLESALE AND RETAIL GROCERS.

Has moved to large and more spacious quarters at 1186-1188 Nuuanu street, between Beretania and Pauahi streets on May 1st, where we will carry a full line of family

GROCERIES, FRUITS, VEGETABLES, ETC.

We are selling

California Roll Butter at 35c Per Pound.

Prices low and quality the best.

Telephone, Main 238.

P. O. Box, 952.

WHITNEY & MARSH

Our after-stock taking

Monster Remnant Sale

BEGINS TUESDAY, MAY 1ST.

AS LONG AS

You Have Cash

YOU NEED A

Cash Register

ASK TO SEE THE NEW "C" MODEL.

HAWAIIAN OFFICE SPECIALTY CO.

Everything for the Office.

CHICAGO IN LESS THAN 3 DAYS

and over THE ONLY DOUBLE-TRACK RAILWAY between the Missouri River and Chicago.

THREE FAST TRAINS DAILY.

VIA

SOUTHERN PACIFIC, UNION PACIFIC AND CHICAGO & NORTHWESTERN RAILWAYS

Overland Limited. Vestibuled. Leaves San Francisco at 11 a. m. daily. The most Luxurious Train in the World. New Pullman Drawing-room and State-room cars built expressly for this famous train. Gentlemen's Buffet and Lady's Parlor Observation Car. Book Lovers Library, Dining Car, Meals a la Carte. Electric Lighted throughout. Eastern Express. Vestibuled. Leaves San Francisco at 8 p. m. daily. Through Pullman Palace and Sleeping Cars to Chicago. Dining Car. Free Reclining Chair Cars. Atlantic Express. Vestibuled. Leaves San Francisco at 9 a. m. daily. Standard and Tourist Sleepers.

PERSONALLY CONDUCTED EXCURSIONS Wednesdays, Thursdays and Fridays. The best of everything.

R. R. RITCHIE, G.A.P.C.

CHICAGO & NORTHWESTERN RY.

617 Market Street, (Palace Hotel) San Francisco or U. P. Company's Agent.

HALEIWA . . .

On the Oahu Railway



Golf, Tennis, Fresh and Salt Water Bathing, Biding and Driving are some of the pastimes. The Table and Service are of the Highest Quality. Tickets and Information at the Honolulu Station and Trent & Co., or ring up Haleiwa Hotel—King 53.

On Sundays the Haleiwa Limited—a two-hour train—leaves at 8:22 a. m., returning arrives in Honolulu at 10:10 p. m.

Noiseless—

—Easily Repaired

"NEW DOME"

Siphon jet low down closet, embossed bowl, bent oak, piano finish and paper lined tank. Natural oak, never splits seat, and Douglas siphon valve. Sample in our show window.

JOHN NOTT,

The Plumber. 85 King Street.

QUALITY.

ECONOMY.

SOAP

Honolulu Soap Works Co.

FRED. L. WALDRON,

Spreckels Block.

Sole Agent.

FRENCH LAUNDRY

All work carefully done by hand. Shirts, collars, ladies' and gent's suits washed. Dry Cleaning also. Goods called for and delivered.

J. ABADIE, Proprietor.

258 Beretania Street, opposite rear entrance Hawaiian Hotel. Phone Blue 522.

READ THE ADVERTISER

