

The Daily Bulletin.

VOL. IX.—No. 1246.

HONOLULU, H. I., MONDAY EVENING, FEBRUARY 8, 1886.

SUBSCRIPTION
60 CENTS PER MONTH

THE DAILY BULLETIN

Is printed and published at the office, Queen Street, Honolulu, H. I., every afternoon (Sundays excepted).

Subscription. 50 cents per Month.

Address all Communications DAILY BULLETIN.

Advertisements, to ensure insertion, should be handed in before one o'clock P. M.

Daniel Logan.....Managing Editor
Norman Logan—Associate Editor and Accountant.
W. A. S. Beals—Collector and Shipping Reporter

Bulletin Steam Printing Office.
Newspaper, Book and Job Printing of all kinds done on the most favorable terms.

JAS. G. CLEVER, Manager.
Bell Telephone.....No. 256
Mutual Telephone.....No. 256

Commission Merchants.

JOHN T. WATERHOUSE,
Importer and Dealer in General Merchandise, Queen st., Honolulu. 1

Claus Spreckels. Wm. G. Irwin.

W. G. IRWIN & COMPANY,
Sugar Factors and Commission Agents, Honolulu. 1

A. S. CLEGHORN & CO.,
Importers and Commission Merchants, dealers in General Merchandise, Queen and Kaahumanu sts., Honolulu. 78

WILDER & CO.,
Dealers in Lumber, Paints, Oils, Nails, Salt and Building Materials of every kind, cor. Fort and Queen sts., Honolulu. 1

S. N. Castle. J. B. Atherton.
CASTLE & COOKE,
Shipping and Commission Merchants. Importers and Dealers in General Merchandise, No. 80 King st., Honolulu. 1

E. HUTCHINSON. M. A. GONSALVES.

M. A. GONSALVES & CO.,

Wholesale Grocers & Wine Merchants
289 Beaver Block, Honolulu.

M. S. GRINBAUM & CO.,
Importers of General Merchandise and Commission Merchants, Honolulu, and
124 California street, San Francisco, Cal.

J. LYONS. L. L. COHEN.
LYONS & COHEN,
Auctioneers and General Commission Merchants, Beaver Block, Queen st., Honolulu. Sales of Furniture, Stock, Real Estate and General Merchandise promptly attended to.
Sole Agents for American and European merchandise. 318

C. BREWER & COMPANY,
(Limited)
GENERAL MERCHANTS AND COMMISSION AGENTS.

LIST OF OFFICERS:
P. C. JONES, Jr., President & Manager
J. O. CARTER, Treasurer & Secretary

DIRECTORS:

Hon. C. R. Bishop. Hon. H. A. P. Carter 355 ly

Geo. W. Macfarlane.—H. R. Macfarlane.

G. W. MACFARLANE & Co.
IMPORTERS, COMMISSION MERCHANTS AND
Sugar Factors,
Fire-Proof Building, . . . 52 Queen street, Honolulu. H. I.

AGENTS for
The Waikapu Sugar Plantation, Maui,
The Spencer Sugar Plantation, Hawaii,
The Heaia Sugar Plantation, Oahu,
Huelo Sugar Mill, Maui,
Huelo Sugar Plantation, Maui,
Pualoa Sheep Ranch Co., Hawaii,
F. Fowler & Co. Steam Plow and Portable Framway Works, Leeds,
Mirrie's, Watson & Co's Sugar Machinery, Glasgow,
Glasgow and Honolulu Line of Packets 185

C. O. BERGER,
24 MERCHANT STREET,
General Agent for

The N. Y. Life Insurance Company,
The City of London Fire In. Co (limit'd)
South British and National Fire & Marine Insurance Co.

Macneale & Urban Safes,
The Celebrated Springfield Gas Machine
Gas Fixtures of Mitchell, Vance & Co.
The Hartford Fire Insurance Co.

The Commercial Fire & Marine Insurance Co. 238

C. H. WOOLMINGTON,

GENERAL PURCHASING AGENT.

Special notice to Island orders for Merchandise of every description, at the very lowest rates of commission. Send for samples of Dry Goods, etc., etc. Catalogues and price list free by mail every steamer. Address

309 CALIFORNIA STREET,

161 tf Room 19, San Francisco.

Professionals.

ALBERT C. SMITH,
Attorney at Law and Agent to take Acknowledgments. No. 9 Kaahumanu street. 102 6m

J. ALFRED MAGOON,
ATTORNEY AT LAW.
173 42 Merchant street, Honolulu. 1y

JOHN A. HASSINGER,
Agent to take Acknowledgments to Contracts for Labor. Interior Office, Honolulu.

RICHARD F. BICKERTON,
Attorney and Counsellor at Law. Money to lend on Mortgages of Freeholds. Office, No. 44 Merchant st. 1

CESIL BROWN,
Attorney and Counsellor at Law. Notary Public, and Agent for taking Acknowledgments of Instruments for the Island of Oahu. Merchant street, Honolulu. 1

M. THOMPSON,
ATTORNEY AT LAW,
and Solicitor in Chancery. Office—Campbell's Block, Second Story, Rooms 8 and 9. Entrance on Merchant street, Honolulu, H. I. 984 tf

WILLIAM AULD,
Agent to take Acknowledgments to Contracts for Labor for the District of Kona, Island of Oahu, at the office of the Honolulu Water Works, foot of Nuuanu street. 185 y

J. M. MONSARRAT,
ATTORNEY AT LAW
and Notary Public. Real Estate in any part of the Kingdom bought, sold and leased, on commission. Loans negotiated, Legal Documents Drawn. No. 27 Merchant st. (Gazette Block), Honolulu, Hawaiian Islands 196

W. O. AKANA,
Chinese and Hawaiian Translator and Interpreter,
No. 7 King street, near the Bridge. Translations of either of the above languages made with accuracy and dispatch, and on reasonable terms. 209

P. P. GRAY, M. D.,
PHYSICIAN AND SURGEON,
Office, first door west of Library Building. Hours, from 9 to 11 a.m., and 2 to 4 and 7 to 8 p.m. Sundays, 9 to 11 a.m. Residence, cor. Kinau and Pensacola Streets. 948 ly

DR. A. MCWAYNE,
Physician and Surgeon,
Office and residence 34 Alakea street. Office hours, 9 to 11 a.m., 6 to 8 p.m. 64 ly

DR. EMERSON,
PHYSICIAN & SURGEON.
Has removed his Residence and Office to 196 Fort Street (lately occupied by Capt. Hayley).

OFFICE HOURS: 8 to 10 A.M., 1 to 3 P.M., 7 to 8 Evening.
Telephone (Bell and Mutual), No. 149. 177 tf

DR. M. GOTO,
Physician and Surgeon,
Leprosy, Syphilis and Skin Disease a Specialty. Office, mauka of the residence of Hon. James Keau, King Street, Kapalama, Honolulu.
OFFICE HOURS—1 to 5 P.M.
SUNDAYS—8 A.M. to 12 M.
N.B.—Parties on the other Islands can consult by letter. 155 ly

JAMES BRODIE.

Veterinary Surgeon.

OFFICE and residence, 160 King St., opposite Kawaiahao Church. Mutual Telephone, 354. Office hours from 7 to 9 A.M., and 1 to 2 P.M. Orders left at the Pantheon Stables will be promptly attended to.
P. O. Box 86. 843 tf

NOTICE.
MR. D. L. AHPART hereby intimates that he has this day withdrawn from the firm of Soyong & Ahpart, and that he will carry on the business of an Employment Agency, Anglo-Chinese Interpreting, Collecting Accounts and other Agency Business at Sun Kim Lung Co.'s, 43 Hotel street. 112 tf

VOLCANO ROUTE.

Wilder's Steamship Co.

Commencing on Monday, October 12th, and thence on the first Monday following the arrival of the Alameda and Mariposa on the 8th and 22nd of each month.

The steamer **Kinau** will make the Volcano Trip, reaching Keaou on Wednesday morning, giving Tourists two days and two nights at the Volcano House.

When the 8th and 22nd of the month fall on Monday, the **Kinau** will leave that day.

Tickets for the Round Trip, \$50, which pays all Charges.

The **Kinau** will arrive in Honolulu Sunday mornings on Volcano Trips. On Hilo Trips, will leave Honolulu on Tuesdays, and return Saturday mornings. WILDER'S STEAMSHIP CO. Honolulu, Sept. 14, 1885. 124 tf

\$12,000

TO Loan on Real Estate Security, in Sums of not less than \$1,000 each. Apply to J. M. MONSARRAT, 27 Merchant Street. 164 tf

JUST RECEIVED AT THE Popular Millinery House,

104 FORT STREET, HONOLULU.

A choice assortment of Solid Colors and Fancy Plaid

Dress Goods, Dress Goods,

Which we will offer at the low figures of 25 and 35 cents per yard, worth double the money. Also, a large assortment of

All-Over Embroidery at \$1 50 per yard and upward;
All-Over Puffing and Inserting at 50 cents per yard;
Embroidery Edgings in all width;
All-Over Oriental Net and Laces to Match.

We still keep the Lead in

MILLINERY GOODS!

And offer the latest styles of Ladies and Children's Hats, trimmed and untrimmed at the lowest prices.

Native Straw Sewed into any Shape.

N. S. SACHS, Proprietor,

104 FORT STREET, HONOLULU.

UNION FEED COMPANY.

Hay, Grain and Chicken Feed.

Corner of Queen and Edinburgh Streets

Telephone 175.

Island orders solicited, and goods delivered promptly.

H. M. BENSON,

G. W. SMITH,

BENSON, SMITH & CO..

Manufacturing & Dispensing Pharmacists,

113 & 115 FORT STREET.....HONOLULU,

Depot for Boericke & Schreck's

Homoepathic Medicines, Ricksecker's Perfumes

And Toilet Requisites, The Common Sense Nursing Bottles,

And Allaire Woodward & Co's Pharmaceutical Products.

Mercantile.

CHR. GERTZ,
No. 80 Fort street, Honolulu,
Importer and Dealer in Gent's, Ladies' and Children's boots, shoes and slippers.

Robert Lewers, C. M. Cooke,
LEWERS & COOKE,
(successors to Lewers & Dickson,) Importers and Dealers in Lumber and all kinds of Building Materials, Fort street, Honolulu 1

HOLLISTER & CO.

Druggists & Tobacconists,
WHOLESALE AND RETAIL,
109 Fort Street, William's Block, Honolulu, H. I.

J. M. OAT JR. & Co.
Dealers in all kinds of STATIONERY.

The Latest Foreign Papers always on hand at the Gazette Block, Merchant Street 1 by

Wolfe & Company,
Grocery and Feed Store,
Corner King and Nuuanu streets.

Fresh Groceries and Provisions received by every Steamer.

P. O. Box 130, Telephone 349. 561 6m

WM. McCANDLESS,
No. 6 Queen street.....Fish Market, Dealer in choicest

Beef, Veal, Mutton, Fish, &c., &c. Family and Shipping Orders carefully attended to. Live stock furnished to vessels at short notice, and Vegetables of all kinds supplied to order. 346 ly

THE FISHER CIDER COMPANY
Factory, 13 Lihua street.

ARE now prepared to furnish this celebrated Champagne Cider at short notice, and in quantities to suit. All orders will meet prompt attention by addressing The Fisher Cider Co. M. T. DONNELL, Manager. Mutual Telephone 336. 139 ly

FOR SALE.

FANNING'S ISLAND GUANO in quantities to suit. Apply to the PACIFIC NAVIGATION CO. 103 ly

Metropolitan Market,

KING STREET,

G. J. WALLER, Proprietor.

Choicest Meats from Finest Herds.

Families and Shipping

SUPPLIED ON SHORT NOTICE

— and at the —

Lowest Market Prices.

All meats delivered from this Market are thoroughly chilled immediately after killing by means of a Bell-Coleman Patent Dry Air Refrigerator. Meat so treated retains all its juicy properties, and is GUARANTEED TO KEEP LONGER AFTER DELIVERY THAN FRESHLY-KILLED MEAT. 74 ly

Patronize Home Industry!

J. W. HINCLEY,

Cigar Manufacturer,

Formerly of the Pioneer Cigar Factory, has moved into the front part of the Crystal Soda Works, where he is prepared to fill all orders at the lowest wholesale prices.

Island orders solicited and promptly filled. 190 ly

F. WUNDENBERG,

71 Queen Street.

AGENT FOR

Steamer "J. I. Dowsett,"

AND SCHOONERS

Rob Roy, Mile Morris, and Josephine.

SALT FOR SALE.

Fine and coarse Pauoa Salt; fine Kakaako Salt, in quantities to suit. Also, large and small Iron Water Tanks, Paints, Oils, Etc., Etc. 63 ly

LAINE & CO.

Have a Large Stock of the

VERY BEST HAY.

Grain, Etc.,

Which is offered at Lowest Market Prices

—AND—

Delivered Free to any part of the City

AGENTS FOR THE

Pacific Mutual Life Insurance Co.

OF CALIFORNIA.

Agents for the Hoover Telephone.

Commissioner of Deeds for California

Telephone No. 147. 706

Mechanical.

BROWN & PHILLIPS,
Practical Plumbers, Gas Fitters and Copper-smiths, No. 71 King street, Honolulu. House and Ship Job Work promptly executed. 102

RHOADS & MACKENZIE,
CARPENTERS & BUILDERS.
Jobbing promptly attended to and all work guaranteed. Plans and specifications furnished at short notice. Queen Street, near Alakea. P. O. Box 359. Mutual Telephone 318. 144 ly

Honolulu Carriage Manufactory

228 and 230 Fort Street,

Honolulu, Hawaiian Is.

W. H. PAGE, Proprietor

980 ly

HONOLULU IRON WORKS,
Steam engines, sugar mills, boilers, coolers; iron, brass and lead castings; machinery of every description made to order. Particular attention paid to ship's black smithing. Job work executed at short notice. 1

J. A. MCKENZIE,
PRACTICAL PLUMBER
and Gas Fitter.

All orders for House or Ship work promptly executed.

Shop next to Post Office, Bethel Street. 154 ly

WENNER & CO.

Manufacturing Jewellers,

NO. 92 FORT STREET.

Constantly on hand a large assortment of every description of Jewelry, Watches, Gold and Silver Plated Ware, &c. 958 ly

GEO. C. STRATEMEYER,

ARTISTIC SIGNS A SPECIALTY.

78 King Street, Honolulu.

175 P. O. Box 310. 1y

Thos. Lindsay,

MANUFACTURING JEWELER.

168 No. 60 Nuuanu Street. 1y

ALVIN H. RASEMANN,

Book-Binder

PAPER-RULER and BLANK-BOOK

Manufacturer.

Book Binding of all description neatly and promptly executed.

Gazette Building Merchant street 729 ly

GEORGE LUCAS,

Contractor

and Builder.

Honolulu Steam Planing Mills, Esplanade, Honolulu.

Manufactures all kinds of Mouldings,

Brackets, Window Frames, Blinds,

Sashes, Doors, and all kinds of Wood-

work finish. Turning, Scroll and Band

Sawing. All kinds of Sawing and Plan-

ing, Moulding and Tenancing.

Orders promptly attended to and work

guaranteed. Orders from the other Is-

lands solicited

Telephone 55.

ENTERPRISE

PLANING MILL,

Alakea, near Queen St.

C. J. HARDEE, Proprietor.

Contracting & Building

Mouldings and Finish always on hand.

Orders promptly attended to.

FOR SALE

Hard and Soft Stove Wood,

934 [Cut and Split] 1y

R. MORE & Co.,

Ship's Blacksmith & General Machinist.

All work Promptly and neatly Per-

formed. 205 3m

PIONEER

STEAM CANDY FACTORY

AND BAKERY.

F. HORN, Practical Confectioner,

Pastry Cook and Baker.

71 Hotel St. Telephone 74

N. F. BURGESS,

84 King street, . . . Honolulu.

Carpenter and Builder. Baggage and

General Express.

Drying and steamer Freight carefully

handled.

Carriage painting done by a first-class

workman at 78 King street.

Jobbing in above lines attended to with

promptness, and charges according to

the amount and quality of work.

Office Telephone, 202. Residence, 152.

143 ly

E. R. RYAN,

Boat Builder.

Boats Built and Repaired to Order.

All Kinds of Boat Material.

Timbers, Knees, Stems, Keels. Also, 1

Decked Surf Boat, 1 Large Twelve-Ton

Scow, 1 Four-Oared Race Boat, 2 Small

Skiffs, 1 Twelve-Ton Sloop in perfect

order, with sails, anchors and chains

complete. For sale cheap for cash,

Kilauea street, Honolulu. 1005 ly

ALEX. FLOHR,

Practical Gun and Lock Smith,

Bethel St., next to Post-Office.

Sewing Machines of all kinds repaired.

All kinds of Light Machinery repaired

on Short Notice.

N.B.—Good Workmanship and Charges

Strictly Moderate. P. O. Box 190.

124 ly

WILLIAM MILLER

Cabinetmaker

And Upholsterer,

No. 63.....Hotel street,

Opposite International Hotel,

BISHOP & Co., BANKERS
Honolulu, Hawaiian Islands.
Draw Exchange on the
Bank of California, S. F.
And their agents in
NEW YORK, BOSTON, HONG KONG.
Messrs. N. M. Rothschild & Son, London
The Commercial Bank Co., of Sydney,
London.
The Commercial Bank Co., of Sydney,
Sydney.
The Bank of New Zealand: Auckland,
Christchurch, and Wellington.
The Bank of British Columbia, Victoria,
B. C., and Portland, Or.
—AND—
Transact a General Banking Business.
669 ly

The Daily Bulletin.

Pledged to neither Sect nor Party.
But established for the benefit of all.

MONDAY, FEB. 8, 1886.

THE GOVERNMENT SUSTAINED.

The elections have given the Government a majority of eight votes in the House of Representatives, which, with even or almost even sides in the House of Nobles, and the votes of the Ministers themselves, will make them strong enough in the next Legislative Assembly for any purpose. As the Government supporters returned are about all office-holders, there can be no doubt of their capacity for swallowing any measure prescribed to them by the Ministry. There is, however, some hope for the country in the consideration that the Ministry may not be obliged to support every hobby and injurious measure that their dependent, irrational and reactionary followers may drag to the front. For it would be uncandid not to admit that the votes of the Ministers last session saved the country from some very retrograde legislation, such as the bill to have the sale of opium legalized. They would have been entitled to the benefit of this admission in the late campaign had they not failed to suppress, or at least protest against, the utterances of their recognized spokesmen in favor of a licensed opium traffic. Now that the Ministry has been given ample power in the Legislature, it only remains for the friends and advocates of good government to appeal to their reason and their patriotism, upon the matter just mentioned and everything else that may become a subject of legislation. The verdict of the people—leaving out of sight how it may have been obtained—makes the Government's past record a closed volume, except with regard to the Ministers' stewardship for the closing biennial period, which will properly come up for adjudication before the Legislature and the public at next session. During the past campaign we have supported the Independent candidates, because the performances and the promises of the Ministry and their supporters presented themselves to us as inimical to the different interests of the Kingdom; because we believed that an independent Legislature would be the strongest bulwark of national independence and the surest guarantee of progress and prosperity, and because the men put forward as candidates by the Government party were all but universally unfit representatives of the society, the commerce, the industry and the wealth that give Hawaii a respectable position in the family of nations. Events, however, show that the electorate have regarded matters in a different light. While, therefore, we bow to their decision and shall henceforth address ourselves, in discussing the administration, mainly to the policy of the Ministry as it may be unrolled, we must say that the new House of Representatives is a great disappointment to our estimate of the intelligence and independence of the electors of this kingdom. Let us hope that there is a lingering instinct of self-preservation in the breasts of the ruling majority, which, together with the power of a very able minority, and the influence of an enlightened public opinion and an independent press, will save the country from at least some of the retrograde and ruinous measures that the Government campaign has given reason to apprehend would be the outcome of that party's triumph. Although, however, accepting the defeat of the cause of independence, we cannot acknowledge that the fight has been a fair one. Not only did the Government party exhaust every means of a position unparalleled in constitutional systems for giving advan-

tage to those in power, but it availed itself of the most dishonest, corrupt and demoralizing methods of forcing a decision in its favor. It will be many decades, if ever, before the Hawaiian race will recover from the damage inflicted upon it, through the influences exerted upon the native electors in the late contest, to secure their votes for the maintenance of the present administration.

EDITORIAL NOTES.

In to-day's paper a correspondent gives his actual experience in support of our recent plea for a currency "that will pay our debts abroad." A little fact will outweigh a good many tons of theory.

"Now that the smoke of battle has cleared away," to use a hackneyed post-election phrase, a correspondent proposes to have the hatchet buried. We agree with him there, provided it is not George Washington's famous "little hatchet."

We are not posted in the objects of the Russian Metallurgical Congress, but judging by one of its actions it seems to hold that the chief end of the Empire is maritime aggrandizement at the expense of everything else. It has proposed the absolute prohibition of the import on foreign iron steamers, and an increase in the duty on agricultural machinery of 140 percent. Perhaps this amounts to forging men-of-war hulls out of moving machines. If so, it bodes anything but early millennial peace.

THE ELECTIONS.

TRIUMPH OF THE GOVERNMENT PARTY.
Since Saturday's issue further election news has been received, which enables the result for the whole kingdom to be given:—

OAHU.		G. I.
Honolulu—Hayeselden.....	1	
Keolu.....	1	
Likialani.....	1	
Baker.....	1	
Ewa—Kaula.....	1	
Koolaula—C. Brown.....	1	
Koolau—Kaula.....	1	
Waialua—Amara.....	1	
HAWAII.		
Hilo—Kaula.....	1	
Pahia.....	1	
Hamakua—Kamamano.....	1	
Kohala—Dr. Wight.....	1	
South Kona—Nahale.....	1	
South Kona—Nahale.....	1	
Puna—Kekoa.....	1	
Kau—Kauhane.....	1	
MAUI.		
Lahaina—Aholo.....	1	
Kahua.....	1	
Wailuku—Geo. E. Richardson.....	1	
W. R. Castle.....	1	
Makawao—C. H. Dickey.....	1	
Kaanapali—Kaukau.....	1	
Hana—Kaala.....	1	
KAUAI.		
Lihue—Dole.....	1	
Hanalei—Palohan.....	1	
Waimea—Kauai.....	1	
MOLOKAI AND LANAI.		
Thurston.....	1	
Paeahole.....	1	
	18	10

MAJORITIES.

Mr. Thurston was 67 ahead of the highest Government candidate in Molokai and Lanai.
Mr. Castle was seven ahead of his Opposition colleague, Kanealii, and 109 ahead of the unsuccessful Government candidate.
Mr. Aholo was only nine ahead of Mr. James Campbell. Mr. Kahua was 13 over Aholo and 40 over Nahalelua, the other Government candidate.
Mr. Hitchcock, one of the best members of the late House, lost his election in Hilo by seven votes.
Mr. Kinney failed by 26 votes in Hamakua.

COMMENTS BY CORRESPONDENTS.

HONOLULU, Feb. 5th.

The long talk of election in Hamakua has at last come off, and the results are what was generally anticipated: the Government candidate was re-elected with a majority of 26 votes. It was a hotly contested election. The successful candidate has not much to boast of. Had the election been conducted fairly and honestly, Kinney would have gone in. Every foreigner in the district, with the exception of one, was refused the right to vote. Men who have lived in the country and voted from 20 to 30 years, married native wives and raised families on the Islands, were coolly told by Judge Mian (who by the way seems to be an autocrat in his way) that they had no right to vote. Our late Deputy Sheriff, Mr. Sanford, who has held office under this Government for years, was refused a vote. So in many cases with natives who were known to be on the wrong side; their tax receipts in some instances were refused them or some paltry excuse made to debar them from voting. Purity of elections was not a prominent feature of the day. Ministerial gin played an important part. However, it has made one thing very apparent to the minds of all sensible

men, that is, that foreigners have no more rights in this country; with one exception—there is still one right accorded them, the right to pay taxes and support a government which ignores them. Fellow-countrymen who have come from beneath the protecting wing of the American eagle, you have a right to be proud of the country of your adoption.
A CREDULOUS VOTER.

LIHUE, KAUAI, Feb. 6th.

The election at Lihue and Kolou was contested about as hotly as it is possible for one to be with the same candidates and parties. Those conducting the campaign for the Government candidate left no stone unturned, but their cause was not popular. The Independent candidate and his friends took frequent occasion to address the people on the issues of the campaign.

On election day all was reasonably quiet, being but little drunkenness, notwithstanding the shameless and very disgraceful use of gin as a political argument for two or three weeks previous. The inspectors did their duties in a manner satisfactory to both parties. Some amusing deceptions were practised in the way of changing tickets inside of the limits where electioneering was not allowed. Perhaps the most laughable was one at the expense of the Government candidate. A voter went up to the candidate (who is tax collector) and presenting him one of his own tickets asked for his tax receipt. The candidate smilingly produced the receipt, whereupon the voter deliberately threw the ticket away and voted for Dole.

It is said that the kahunas failed signally, though their instructions were followed out accurately.

The cartoonist was abroad.
The Government candidate is thought to have made himself "unavailable" for 1888 through an indiscreet and unjust charge of deception, made against a man who had done all that he could in his behalf.

Native Independents made capital out of a pun on the name of the Government candidate—Ka-lae-one. They call Dole—Ka-lae-pohaku.

On the announcement of the results of the election, the Independent leaders were so well pleased that they invited all voters, and their families and friends, of whatever party, to join in a grand feast on Saturday, an invitation which was heartily accepted by most of the people. The leaders of the Government party were conspicuous by their absence, though some of them promised to attend. Intellect and bodily cheer were alike ministered to. An enjoyable time was had. Good feeling prevailed.

COAT LOST.

AN Engineman of Co. No. 2 left his coat near the gate at the entrance of Mr. Widemann's premises, Friday afternoon. The coat was either stolen or picked up. Any person returning the same to Mr. JOHN NOTI's store will be rewarded. 46 3t.

NOTICE.

THE adjourned annual Meeting of the Hawaiian Ramie Company (Limited) will be held at the office of A. J. Cartwright, Esq., Kaahumanu St., on MONDAY, February 15, 1886, at 10 o'clock A.M. W. F. ALLEN, Secretary.

L. B. S.

THE LADIES' BENEVOLENT SOCIETY will hold their regular monthly social on THURSDAY EVENING in Fort Street Church Vestry. There will be a short musical and literary programme, beginning promptly at 7:30, and followed by the sale of ice cream. MRS. WM. W. HALL, Secretary.

NOTICE.

THE regular Quarterly Meeting of the Stockholders of E. O. Hall & Son, Limited, will be held at their office WEDNESDAY, February 10th, at 2 o'clock p.m. L. C. ABLES, Secretary.

NEW BOOKS.

JUST received, "The Dogs of Great Britain, America and other Countries: Their Breeding, Training, and Management in Health and Disease," by Stonehenge, "Incidents and Anecdotes of the Civil War," by J. M. OAT, JR., & CO.

Special Sale of

Horses, Carriages & Harness.
On FRIDAY, Feb. 12th, at 12 noon, I will sell at Public Auction, in front of my Salesroom, No. 40 Queen Street,

25 HORSES,

broken and unbroken,
1 PHAETON,
very slightly used and in good order,
1 New Phaeton,
1 Top Buggy, new, and
6 Sets New Buggy Harness.
LEWIS J. LEVEY, Auctioneer.

50 TONS PHOSPHATE

20 Per Cent.

For Sale, at Low Rates, by

H. HACKFELD & Co.
44 1w

Val'ble Stock!

FOR SALE.

— BY THE —

Woodlawn Dairy & Stock Co.

1 Thorough-bred Holstein Bull, "Dutchman," 3 years old, will weigh about 1,800 lbs.

1 Holstein Bull, 12 months old, "Hercules Second," sired by Judge McCully's imported Holstein "Hercules," dam, a large fine graded Holstein cow imported from California. Dam has given 44 lbs. of milk in a day in this country.

1 Holstein Bull, 9 months old, "Ajax." This fine thorough-bred Holstein was sired by "Hercules," dam "Elma."

We also have several graded Holstein Bulls from 2 to 8 mos. old.

This is a rare opportunity offered to stock raisers to secure a superior breed of cattle. Stock men in America claim that for beef, milk, and butter they are superior to any other class of stock.

We have recently imported 2 thorough-bred Holstein Bulls from Syracuse, N. Y. These animals are related to the finest dairy stock in the world, viz: the Aaggle Family.

The best cow in this family at 6 years of age made the following milk record: 84 lbs. in one day; 2,362 lbs. in one month; 18,001 lbs. in one year ending March 25, 1885.

Applications made for bull calves from these superior animals will receive our attention. We are agents for Smiths, Powell & Lamb, and are prepared to take orders for stock to be imported from them. We have open catalogues of their stock, which we shall be pleased to furnish upon application.

We have also been appointed agents to take orders and sell cattle and horses from the well known ranch of Gov. Leland Stanford, Vina, Cal. Governor Stanford has been importing from Smiths, Powell & Lamb thorough-bred Holsteins by the car-load, paying as high as \$1,500 each for cows.

WOODLAWN DAIRY & STOCK CO.,
Address A. L. SMITH, Sec'y.

Holsteins for Beef.

As proof of the superiority of Holsteins as beef cattle, we call attention to the following statement:

In the winter of 1884 and 1885, we caused to be slaughtered the recorded Holstein bull Syracuse (822), calved April 24th, 1882; the recorded cow Signet (1817), calved April 6th, 1880, and Little Wonder (1788), calved May 14th, 1880, with the following result:

Syracuse weighed, alive, on day of killing.....2,290 lbs.
Dressed beef.....1,430 lbs.
Hides.....120 "
Rough tallow.....120 "
Per cent. of dressed beef.....62.44
Per cent. of offal.....26

Signet weighed, alive.....1,470 lbs.
Dressed beef.....915 lbs.
Hides.....76 "
Rough tallow.....126 "
Per cent. of dressed beef.....62.31
Per cent. of offal.....24

Little Wonder weighed, alive.....1,433 lbs.
Dressed beef.....791 lbs.
Hides.....78 "
Rough tallow.....124 "
Per cent. of dressed beef.....52.33
Per cent. of offal.....33

Syracuse and Little Wonder had not been fattened for beef, and Signet we had fed for some time, but she was not what beef men would regard fat.

Taking everything into consideration, we think this shows decidedly to the advantage of Holsteins as beef animals. The butchers that purchased and cut up the carcasses of Signet and Little Wonder send us the following strong testimonial as to the quality of these two cows:

SYRACUSE, N. Y., Feb. 11, 1885.
MESSRS. SMITHS & POWELL:
Gentlemen:—We were much pleased with the two Holstein heifers purchased of you last month. We have been in the meat business for the last twenty-five years, and have killed all grades of cattle, the best we could find in this country, but never have we had any that would equal in quality those purchased of you. We have had a great many compliments from the leading families in the city in regard to the Holstein beef.
Respectfully,
W. & J. FAGE,
49 Warren St.

The imported Holstein bull Ebbo, five years old, was killed on the Remington Farm in Cazenovia:
Weighed, alive, on day of killing.....2,290 lbs.
Dressed beef.....1,313 lbs.
Hides.....156 "
Rough tallow.....75 "
Per cent. of dressed beef.....58 1/2

FOR SALE.

1 WINDMILL, 10ft. diameter, complete, with Composition Pump and Frameswork, 14ft. high. 1 1,000-gallon Wooden Tank (nearly new) and Frame for same, 7ft. high, all in good order. Also, 300 feet, more or less, of 3/4 Galvanized Pipe, second hand. Apply to BULLETIN Office. 38 2w

MRS. GASCOYNE,

Fashionable Cloak and Dress Maker,
Corner of Alakea & King Sts.

Feathers Cleaned and Dyed.
37 3m

S. M. CARTER,

Wood and Coal Merchant,
No. 82 King Street. Telephone Number, in both Companies, 187.

Wood and Coal Orders are hereby solicited, and will be delivered at any locality within the city limits.

Departure Bay Coal, Newcastle Coal and Charcoal.

Hard and Soft Wood, Sawed and Split, always on hand, and sold in quantities to suit. [1f

Davis & Wilder,

— IMPORTERS AND DEALERS IN —
STAPLE AND FANCY GROCERIES.

Receive by every steamer from the Coast, regular replenishments of
Groceries of the Choicest Brands:

Jacob Dold's Buffalo Hams, H. M. Dupee Breakfast Bacon; New York and Cala. Cream, Limburger, Swiss, Young America, Edam and Pine Apple Cheese; Fairbanks' Lard, Nos. 3, 5 and 10 tins; Cutting's Table and Pie Fruit, Peaches, Apples, Grapes, Cherries, Egg and Damson Plums, Jams and Jellies; Canned, Curried, Potted and Deviled Meats, Fowl and Fish; Dried and Pitted Peaches, Cherries, Plums, Prunes, Apples, Figs, Dates, Nuts and Raisins. Meats—put up in 10lb. tins—proof against worms and weavels; Oat Meal, Cracked Wheat, Yellow Corn Meal, White Corn Meal, Graham Flour, small and large Hominy, Buckwheat &c., Cala. Cracker Co.'s Crackers and Fancy Biscuits in every variety, 25 lb. Kegs Selected Salmon Bellies; Choice Family Corn Beef, and Pork; Mixed Pickles, Sauer Kraut, French Capers, Mushrooms, Peas, Sardines, 1/2s and 1/4s; Pete de Foie Gras.

Crosse & Blackwell's

Fruits, marmalades, Jams, Jellies, Sultana Raisins, Currants, Salad Oil, Pickles, Spices, Pepper, Mustard, Mint, &c., Worcestershire, Tomato, Chutney and Tobacco Sauces, Chili Colorow & Durkee's Salad Dressing; Orange, Lemon and Citron Peel; Sago, Tapioca, Corn Starch, Pearl Barley, Germea, Imperial Granum, White Oats, &c.

McCondray & Co.'s Choicest Brands of Green & Black Teas.

Fresh Flower and Vegetable Seeds always on hand.

ISLAND BUTTER

From the following Dairies:—Boyd Dairy, Koolau, Oahu; Carseley and Johnson Dairies, Honolulu, Hawaii; Palolo Dairy, Palolo Valley, Oahu; Kawailoa Dairy, Wailua, Oahu; This Butter being kept in our superb Refrigerator under frozen temperature guarantees the flavor and quality unsurpassed.

Our Ice House Goods

By every steamer, is a special feature, comprising—California Fresh Fruits, Vegetables, Fish, Butter—Point Reyes Roll—and every delicacy IN SEASON that the San Francisco market affords.

Orders dispatched promptly. Daily deliveries made to all parts of the city, Waikiki, and the Valley. Ice packed and shipped to the other islands. Island orders for families and plantations filled with special care.

Bell Telephone 274; Mutual Telephone 130; P. O. Box 435.
242

HELLO HERE!



IS that YOU, MR. FISHEL?

"YES."

"Have you any more of

that brown JERSEY cloth-

double width, such as you

sold to Mrs. Jenkinson yes-

terday for \$1 50 a yard? If

so, send me 20 yards. It is the FINEST MATERIAL I

have ever seen for the Money."

"Quite right. It's below value!"

"GOOD-BYE!"
942

NOTICE TO THE

Ladies and Gentlemen of Honolulu.

[THE FIRM OF S. COHN & CO.]

TEMPLE OF FASHION!

Are retiring from the Clothing, Gents Furnishing and Hat business, in order to make room for their large importations of

DRY GOODS, DRY GOODS,

And offer for sale at exceptional and genuine bargains their entire unsurpassed Stock of

Men's, Youth's and Boys'

Suits, Hats, Caps, etc., etc.

The many friends of our Mr. S. COHN will be glad to learn that he has returned from San Francisco and will conduct and superintend this Clearance Sale personally, which alone is a guarantee to our many patrons of its genuineness.

Come and Secure Your Bargains, No Reasonable Offer Refused.
224

ALEX. ARTHUR,

Queen St., next Bulletin Office.



Horses broken to Saddle and Harness, Horses boarded by the day, week, or month. Telephone 181. 26 1f

For San Francisco.

The Magnificent Steamship Australia.

Brought.....Commander Will leave for the above port on or about FEBRUARY 11, 1886. For freight and passage, apply to
226 H. HACKFELD & CO., Ag'ts.

STEAMSHIP MOVEMENTS.

OCEANIC S. S. CO.

St. Paul, from San Francisco, Feb. 9.
Mariposa, from Colonies for San Francisco, Feb. 12.

ELDER LINE.

Zealandia, from San Francisco for Sydney, Feb. 2.
Australia, from Sydney for San Francisco, Feb. 11.

ARRIVALS.

February 7—
Stur Kinan from Windward Ports
Stur Likelike from Kahului
Stur Iwalei from Kailua
Stur James Makee from Kailua
Stur Ke Au Hou from Jaluit, S. S. I
Am schr Canute from San Francisco
February 8—
Schr Waimalu from Hilo
Schr Kauikaeouli from Kohala
Bkne John Smith from Newcastle
Stur C R Bishop from Hamakua

DEPARTURES.

February 8—
Schr Waimalu for Kailua
Schr Mokoli for Molokai
Stur Jas I Dowsett for Paia
Schr Nettie Merrill for Lahaina
Schr Ehukai for Wailuku
Stur C R Bishop for Hamakua

VESSELS LEAVING TO-MORROW.

Stur Kinan for Windward Ports
Stur Likelike for Kahului
Stur Jas Makee for Kailua
Stur Iwalei for Kailua
Bkne Ella for San Francisco
Schr Kauikaeouli for Kohala
Schr Haleakala for Pepeekeo

VESSELS IN PORT.

Bk Virginia, Pettigrew
Bk Lady Lamson,
Bkne Mt Lebanon, Nelson
Bkne Discovery, Periman
Bkne Ella, Howe
Brig Allie Rowe, Phillips
Brig Chilena, Davies
Schr Canute, Johannassen

PASSENGERS.

From San Francisco, per schooner Canute, Feb 7—H C Norton, and 17 Chinese.
From Windward Ports, per steamer Kinan, Feb 7—J R Baxter, H W Pearce, C H Watt and wife, B Wellman, H Mulliken, C Horswell, Prof M M Scott, J F Gillilan, S Kimura, W A Kinney, Mrs W M Giffard, Hon Dr J Wight and wife, M C Pike, J P Kamaoaha, W White, Hon L A Thurston and wife, Hon W R Castle, W H Cummings, Hon J W Kahan, M Rose, J Hinds, A H Smith, C L Wight, J C Kirkwood and 74 deck.
From Kailua, per steamer Iwalei, Feb 7—His Ex Gov P P Kanoa, Hon S B Dole, C W Ashford and wife, G N Wilcox, R J Renee, C Danabhausen, J J Spence, Prof M Stroblin, 4 Chinese and 30 deck.
From Kailua, per steamer Jas Makee, Feb 7—Judge J H K Kailua, Judge G B Meheula, J W Bush, and 10 deck.
From Kahului, per steamer Likelike, Feb 7—Mrs S G Wilder, Mrs H Dunn, F Borgman, G P Wilder, A Sinclair and wife, J N S Williams, E H Bailey and daughter, Sister Bonaventura, Hon C P Laukae, A H Smith, A Enos, Rev S Kailua and wife, James Campbell, wife, child and three servants, Hon A P Paehuale, and 65 deck.
From Lahaina, per schooner Nettie Merrill, Feb 6—Mrs H Dickenson.

SHIPPING NOTES.

The Stur Kinan brought 7,800 bags of sugar, 44 hides and 44 packages sundries from Windward Ports. She sails at 4 p m to-morrow.
The Brit bark Conference arrived at Kahului from Newcastle, N S W via Honolulu, with cargo of coal for Wilder & Co. February 2nd; bktne Rosalind, Capt J E Le Ballister, 22 days from San Francisco, in ballast, Feb 5th.
Stur Jas Makee brought 2,600 bags of sugar. She sails at 8 a m for Wailuku, Kilauea, Kapaia and Hamakua.
Stur Likelike brought 7,020 bags of sugar. She was detained about 24 hours at Kahului to take in sugar. She sails to-morrow afternoon.
Stur Iwalei brought 3,550 bags of sugar. She sails to-morrow at 5 p m on the Planter's route.
The Discovery and Lady Lamson received considerable sugar to day. Both vessels will probably sail on Wednesday next.
Schr Haleakala brought 1,328 bags of sugar, and the Kauikaeouli 1,025 bags.
Schr Nettie Merrill brought 1,007 bags of sugar and 50 lbs of molasses.
Stur C R Bishop arrived last night from Hamakua with 3,110 bags of sugar. She sails this evening at 5 o'clock for Hamakua.
The schr Canute, Capt Johannassen, arrived yesterday, 24 days from San Francisco with a cargo of general misc and 17 Chinese passengers. She is consigned to Davies & Co, and is docked near the fish market. On the 4th day out she had a severe southerly gale and later on spoke the Brit bark Loyola from Central America for San Francisco.

DIED.

On Sunday, February 7th, at 6:30 p. m., at the residence of Mr. Angus, Punchbowl street, Mrs. J. D. Arnold. The funeral will take place this afternoon at 3 o'clock from her late residence. Friends and acquaintances are respectfully invited to attend.

BAND CONCERT.

By order of His Excellency Gov. Dominis, the Royal Hawaiian Band will play the following programme at the Hotel this evening at 7:30.

PART I.

Overture—Jolly Robbers.....Suppe
March—Rienzi.....Wagner
Quadrille—The Times.....Coote
Selection—Jerusalem.....Verdi
Malalai.

PART II.

Medley—Christy Minstrels.....Riviere
Waltz—Queen's Lace Handkerchief.....Strauss
Gavotte—The Stars.....Eaton
Polka—You and I.....Faust
Hawaii Honolulu.

LOCAL & GENERAL NEWS.

CORRESPONDENCE ON fourth page.

The S. S. St. Paul is expected from the Coast to-morrow.

A REPORT of the sermon at the tent last night is crowded out.

BOOK-KEEPING class at seven this evening, in Y. M. C. A. rooms.

ELDER Healey will, at the tent to-night, examine the different laws of the Bible.

JUDGING from the fast decreasing lumber piles at the foot of Fort street, house building is being done on a large scale.

A FIRE started in the grass on the side of Punchbowl yesterday, and was put out by a detachment of the King's Guard.

TENDERS are asked for, till March 13th, by the Minister of the Interior, for lighting the streets of Honolulu for three years.

The Baird, Whitney & Von Holt smack was sailing about the bay yesterday for the first time. She behaved very well and is said to be a clipper.

A SORRY party of ladies and gentlemen dressed in white were seen descending Mount Tantalus the other day while the rain came down in torrents.

It is said by a person who was on the wrecked Planter that if Mr. Williams would photograph the steamer as she now lies the pictures would sell rapidly.

THE crew of the schooner Waimalu hooked three tremendous sharks that were swimming about the Domitila and the Kauikaeouli's crew caught two equally as large.

CHINESE New Year's will be eclipsed, to-night, by the illumination at the Royal Hawaiian Hotel, which will be covered with lights "from turret to foundation stone." The Band will also play on the grounds.

THE skating rinks Saturday night were well attended. At the Yosemite Mullen beat McWayne in the one mile skating race, the latter giving out before the finish. At Central Park the races and other sports were very interesting.

THERE was no further development of Germany's proposed protectorate when the Ke Au Hou, that arrived yesterday, left the Marshal Islands about three weeks ago. The German Commissioner, who was expected to come on a war vessel, had not arrived.

THE Anglican Church Chronicle for January has been received. It contains, among other interesting matter, a "Continuation of Travels in Old England," by Rev. A. Mackintosh. No. II. of Rev. C. E. Grosier's articles on "The Church of England" also appears.

DR. Enders' remains, disinterred at Wailuku, Maui, for burial here, were deposited in the Nuuanu cemetery, with Masonic rites, yesterday, the brethren mustering in goodly numbers in the procession from the hall of Lodge Le Progres de l'Oceanie to the place of sepulture.

MR. Silva, a young Portuguese who started a skating rink at Wailuku, Maui, several months ago, and made a financial success of it, has purchased the merry-go-round of Capt. Cluney for \$1,500. The machine was taken to Wailuku last week and is now running successfully.

THE steamer Ivy Holmes, after being thoroughly repaired at the cost of about \$2,000, steamed to sea this morning for Hilo, in charge of Mr. Holmes, the owner. He said he expected to reach Hilo inside of 24 hours from the time of starting, but since his departure it has been learned that the Ivy Holmes will cruise for the Domitila for salvage.

THE Sacrament of Confirmation was administered by His Lordship the Rt. Rd. Bishop of Oha at the chapel of the Branch Hospital to 45 persons, both children and adults, on Friday last, Feb. 5th, at 2 p. m. His Lordship addressed the congregation in a few pathetic words; and the ceremony of Confirmation was followed and closed by the Benediction of the Blessed Sacrament.

Mrs. J. D. Arnold died of consumption last evening, at the house of Mr. Angus, Punchbowl street. Her funeral takes place this afternoon. The husband of the deceased went to Australia some months ago to engage in his business of well-boring. He left his wife in apparently good health, and, although he has been apprised of her dangerous condition since, the news of her death must be a severe blow to him. Mrs. Arnold was highly esteemed for her amiable qualities by a large circle of friends.

THE Hawaiian three-masted schooner Ke Au Hou, Captain Lovell, arrived yesterday 23 days from Jaluit, via Wajaro and Legiep

Islands. She brought 10,000 coconuts and 25 cases of coral, but came principally to be repaired. Captain Theet, of the wrecked British schooner Mazepa, and Captain Bushell, of the lost Auckland brigantine Ransom, came to Honolulu by the Ke Au Hou. Captain Lovell reports strong westerly squalls during the passage. The missionary vessel Morning Star, Capt. Bray, arrived at Jaluit Dec. 15th, 14 days from this port, and on the following day sailed for Caroline Islands, all hands well. The Hawaiian schooner Gen. Seigel is still trading among the islands and doing well. Messrs. Macy, A. Turner, H. Emerson and others from Honolulu are still at the islands.

FATE OF THE DOMITILA.

FOUND BOTTOM UP IN HAWAII CHANNEL.

The steamer Kinan, that arrived here yesterday morning from Windward, brought the news of the lost schooner Domitila having been seen in Hawaii channel bottom up. The schooner Waimalu on her way from this port to Hilo fell in with the Domitila about ten miles off Kohala point, Hawaii. One of the Waimalu's boats was lowered and manned, and the wreck, after being securely fastened, was taken in tow, but owing to the light airs and strong currents the prize was relinquished. The Waimalu proceeding to Hilo, where she reported the discovery of the Domitila. Meantime the latter vessel drifted to the northward. The captain of the Waimalu took the main-boom of the capsized schooner to Hilo to verify his report. When the Kinan arrived at Hilo on her return trip, news of the Domitila was received, and although Capt. King kept a sharp look-out nothing of the lost schooner was seen. Last Friday morning the schooner Kauikaeouli sighted the wreck and towed it for two days and one night, until within a few miles of Honolulu, when, the wind dying away, the burden was let go for the safety of the Kauikaeouli, which was, with the wreck, drifting shoreward. The captain of the Kauikaeouli says there were many sharks about the Domitila, some huge man-eaters, and notwithstanding the presence of the voracious fish, the captain fastened a line around his waist, and then dived and swam underneath the wreck, having told the sailors beforehand if he was attacked by a large shark to haul up the line quickly. He did not stay down long, however, but saw that both masts were broken off near the deck and fore and main sails gone, but the jib sail was there. The anchors were fast to the vessel, but the anchor chains had all run out and were dragging. After towing the hull, as above stated, about twenty sheets of copper were taken off the bottom to be brought here as a proof of the find. The whaler Lydia saw the Kauikaeouli towing the wreck, and supposing it a whale, sent a boat off for particulars of the catch. The Domitila cost exactly \$6,500 when she left the stocks, and was insured for \$4,000. Her crew consisted of six: Capt. Sanford, an American; one Portuguese, two Italians, one Chinaman and one kanaka. She also had a young Englishman on board as a passenger. No steps have as yet been taken to recover the hull of the ill-fated vessel.

POLICE COURT.

SATURDAY, Feb. 6th.

Drunkness, R. D. Lynch, \$6; assault and battery, Kanaki, \$7.

MONDAY, Feb. 8th.

Drunkness, Puanaiwi, \$6; Alonzo Davis, \$6; assault and battery, Mary Kauluhimano (w.), \$8, F. Muldoon, \$6.10.

BUSINESS ITEMS.

FRESH Mince Pies daily from and after date at Meller & Halbe's Confectionery. 177

FRESH Cream Cakes and Eclair's daily from and after date at Meller & Halbe's Confectionery. 177

VALENTINE day is near at hand, and we are almost giving them away. Call early and select from a good variety at King Bros.' Art store, Hotel street. 46 6t

THE drivers of the UNITED CARRIAGE CO. make no extra charge for their carriages when called by telephone. When you want a comfortable carriage, ring up 290. 36 2w

A VERY comprehensive and classified business directory for Honolulu is furnished in the business cards on the outside pages of the BULLETIN, supplemented by the advertisements of regular and transient patrons on every page. 231 tf.

NOTICE.

ALL persons having any claims against me are hereby requested to present the same to WM. CHILTON, at his barber shop, on Fort street, before March 10th next, and all persons indebted to me are requested also to pay the same to the above-named Wm. Chilton. And all persons are hereby further cautioned not to negotiate any notes heretofore made by me; and also not to trust any one in my name without my written order. H. BRADLEY. Honolulu, Feb. 2, 1886. 41 2w

TO LET.

THOSE desirable premises, No. 21 Beretania Street. House contains parlor, 3 bedrooms, dining room, kitchen, bath and store rooms, also, a detached Cottage containing 3 rooms. Inquire at No. 33 Beretania Street. [40 tf

CHICAGO, MILWAUKEE &

St. Paul Railway.

The Great Short Line.

E. KISTLER, Agent.

45 3m

H. MAY & Co.

Have just received, per Zealandia,

Choice Butter on Ice,

Boxes Block Codfish, Eastern, New York and California Cheese, Young America and Limburg Cheese, A choice lot of Bloaters—for breakfast.

Whittaker Star Hams,

new packing, Dupee Hams and Bacon, new packing,

PEERLESS POTATOES,

in 1/2 crates and bags, Petaluma Potatoes, in crates and bags, Silver-skin Onions in crates, A large assortment of Cereals, &c., &c.

Also, in stock, a small lot of

New Zealand Oats.

44 1w

NOTICE.

ALL persons having claims against A. H. R. LILUOKALANI will please present them at once (with items and dates) to her agent.

ALEX. J. CARTWRIGHT. Honolulu, Feb. 3, 1886. 42 2w

Election of Officers.

AT the Annual Meeting of the C. Brewer Company held this day, the following gentlemen were elected for the ensuing year:

Mr. P. C. JONES.....President
Mr. P. C. JONES.....Manager
Mr. J. O. CARTER.....Secretary
Mr. J. O. CARTER.....Treasurer
Mr. W. F. ALLEN.....Auditor
Directors—Hon. Chas. R. Bishop, Messrs. Saml C. Allen and Henry Waterhouse.

JOSEPH O. CARTER, Sec'y C. Brewer & Company.

Honolulu, Feb. 4, 1886. 44 1m

Election of Officers.

AT the Annual Meeting of the Hawaiian Agricultural Company held on the 21st January, 1886, the following officers were elected to serve for the current year:

HON. CHAS. R. BISHOP.....President
MR. SAM'L C. ALLEN.....Vice-President
MR. P. C. JONES.....Secretary
MR. JOSEPH O. CARTER.....Treasurer
MR. TOM MAY.....Auditor
Directors—Hon. C. F. Bishop, Mr. S. C. Allen and Mr. P. C. Jones.

J. O. CARTER, Sec'y Hawaiian Agricultural Co.

Honolulu, Jan. 22, 1886. 32 1m

Election of Officers.

AT the Annual Meeting of the East Maui Plantation Company, held on the 20th January, 1886, the following officers were duly elected for the current year:

COL. WM. F. ALLEN.....President
J. ED. HOFFMANN.....Vice-President
P. C. JONES.....Secretary & Treasurer
COL. WM. F. ALLEN.....Auditor
Director: Col. Wm. F. Allen, Hon. C. R. Bishop and P. C. Jones.

J. O. CARTER, Sec'y pro tem E. Maui Plantation Co.

30 1m

Administrators' Notice.

HAVING been appointed by the Supreme Court in Probate temporary Administrators of the Estate of Ahuna, otherwise Leong Tat Pio, late of Wailuku, of the Island of Oahu, deceased, we hereby notify all creditors of the said Ahuna to present their claims against the said Estate, and all persons owing to the said Estate to make immediate payment to us, at the office of M. S. Grinbaum & Co., in Honolulu.

S. SELIG, F. AT NGEE, Temporary Administrators.

Honolulu, January 10, 1886. 27 4w

MANILA CIGARS

In Bond or Duty Paid.

A Very Choice Lot, Fresh and Full.

The Best in the Market.

HOLLISTER & Co.

216

Next Vessel.

Chas. Brewer & Co.'s Line of Boston Packets.

Shippers will please take notice that the fine bark

"EDWARD MAY,"

Will sail from Boston for this port on or about APRIL 1st next. For particulars apply to

C. BREWER & Co., Queen Street

Or to CHAS. BREWER & Co., 219 2m] 27 Kilby Street, Boston, Mass.

P. O. BOX 315.

ESTABLISHED 1879.

Telephone 172.

JOS. E. WISEMAN, General Business Agent.

Campbell Block, - - Honolulu, H. I.

Real Estate Agent, Custom House Broker, Money Broker, Employer Agent, Manager Hawaiian Opera House, Wilder's Steamship Agent, Fire and Life Insurance Agent, Great Burlington Railroad Agent in America. (192 ly)

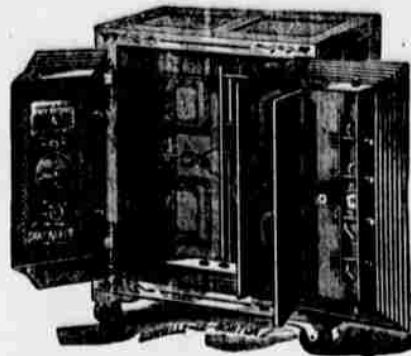

SAN FRANCISCO, January 13, 1886.

Messrs. W. B. Wilshire & Co., Agents

MacNEALE & URBAN SAFES,

206 California Street, San Francisco, Cal.

GENTLEMEN: In reply to your inquiry concerning the opening of the Burglar proof Chest in the safe in the office of the Clerk of the Supreme Court—now so well known as THE MCCARTHY SAFE—I will say that I took charge of the office on Wednesday, the 6th inst. For some days previous unsuccessful attempts had been made by various experts to pick the lock. On Thursday, further, similar efforts were made, with the same result, by Mr. Ensign and other noted experts, ALL OF WHOM FINALLY DECLARED THAT THE LOCK COULD NOT BE PICKED, and that the safe must be opened by force.

On Friday I employed the expert of one of your competitors, who did faithful and honest work for that purpose.

On Saturday morning work was begun, and this morning (Wednesday) FOUR DAYS AFTER, the expert succeeded in drilling through the door and opening the safe.

I consider it was an extraordinarily severe test, much beyond what a burglar could possibly employ under any circumstances, and can assure it has inspired me with the highest confidence in the security of your Burglar-Proof Safes, and that YOUR LOCKS ARE PICK-PROOF AGAINST THE BEST EXPERTS.

After working for some hours on the lock, one expert said he had found that V was one letter and another that C was one. On examination, neither of these letters appeared in the combination. Yours truly, J. D. SPENCER, Clerk of Supreme Court.

The above was a No. 8 MacNEALE & URBAN Fire and Burglar Safe.

C. O. BERGER,

General Agent for the Hawaiian Islands.

M. GOLDBERG,

CAMPBELL'S BLOCK,

Corner of Fort & Merchant Streets,

Has just opened out a large and carefully selected stock of

Gent's Fine Furnishing Goods,

Custom-Made Clothing, and Hats and Caps

In all the Latest Styles and Patterns.

Particular attention is called to an elegant line of Gent's Neckwear.

25 1f

P. O. Box 297.

Telephone 240.

LEWIS & CO., GROCERS,

— IMPORTERS AND DEALERS IN —

Staple and Fancy Groceries,

67 and 69 Hotel Street,

Just received, ex O S S Co.'s steamer St. Paul,

Apples, Pears, Dried Figs, Dried Dates, Dried Apples,

Dried Peaches, Dried Cherries, Dried Pitted Plums, Dried Prunes, Swiss Cheese, Oregon Cream Cheese, Edam Cheese, Cal. Cheese, Smoked Sausages, Smoked Tongues, Smoked Beef, Soused Tongues, Kits Salmon Bellies, Kits Mackerel, Kegs Bunkers, Cal. Salt Pork, Kegs Cal. Family Corned Beef, Kegs Salt Water Cucumbers, Kegs Sauer Kraut, Kegs Holland Herring, Sicily Lemons, Eastern Codfish, Boneless Codfish, Stone Jars Soused Pigs Feet,

A Nice Assortment of Biscuits,

Graham Wafers, Oaten Flakes, Sea Foam Wafers, Pease and Frean, Raspberry Wafers, Barton & Geisters Salad Oil, Duret Salad Oil, Crosse & Blackwell's Salad Oil, Cal. Olive Oil, Russian Gardelles, Russian Caviar, French Eating Chocolate, Instantaneous Chocolate,

A Fine Lot of Cal. Potatoes and Onions,

All of which are offered at low prices.

C. K. MILLER,

General Business & Purchasing Agent.

42 Merchant St., Honolulu.

My most faithful attention will be given for the

Purchase of Merchandise

in Honolulu for the residents of the several Islands of this group. [1y

Estate of T. E. Krouse.

THE undersigned, having been elected assignee of the above estate, hereby requests all persons indebted to this estate to pay immediately, and all persons having claims against this estate to send their bills immediately to T. R. LUCAS. Honolulu, Jan. 29, 1886. 38 3w

MISS A. M. BURKE,

No. 4 Adams Lane.

Hats dyed and pressed, Feathers cleaned and curled, Native straws sewed in all the latest shapes, Lessons given in thirty-six kinds of fancy work, with drawing and painting. Orders taken for all kinds of embroidery. 225

MONDAY, FEB. 8, 1886.

A PROPOSAL TO BURY THE HATCHET.

EDITOR BULLETIN:—Now that the election contest is over and the result known, I, who in common with others have looked on from the outside, desire a little space to say a word or two regarding what I believe would be the wise and common-sense course now to adopt. The Government party has won the day; the Opposition is in a minority. The successful side is naturally jubilant and the other as naturally disappointed. The Government made a vigorous fight to maintain its position and power, and the Opposition entered into the struggle in the interests of reform and retrenchment. The former is sustained by the popular vote and the latter rejected. During the campaign the air resounded with extravagant and exaggerated statements from the press, the platform, and the stump. Any one credulous enough to believe one-half of what was uttered by either party could not have escaped the impression that the other was the concentration of badness. The success of either party was said by the other to be synonymous with the irredeemable ruin of the country. Now the struggle is over it is to be hoped the victorious party will be satisfied with its victory, and cease its unworthy abuse of its opponent, and that the vanquished party will take its defeat with magnanimity and make the best of failure. I cannot believe that the Government supporters and sympathisers are so corrupt, so unprincipled and unscrupulous, as represented. Neither can I believe that Oppositionists are all place-hunters, selfish and unpatriotic, striving to "rule or ruin." If there were not some in each party whose motives and aims are questionable, it would be remarkable indeed; but to place all, or even a majority, in the same category, is a reflection on the national character too monstrous for an unbiased mind to accept. Believing, then, that the good of the country and its people is the desire and aim of the two parties, although they may differ in opinion as to how this object should be effected, all bitterness of feeling and hardness of language should now cease, and the vanquished lend all assistance in their power, consistent with principle, for the accomplishment of the common purpose.

OUTSIDER.

KNOWLEDGE THAT IS PAID FOR.

EDITOR BULLETIN:—You are, no doubt, the best exponent of what you mean by "a currency that will not pay our debts abroad;" but there are many others in this community who have a full experimental realization of the expression in the sense that any ordinary reader would take it. I, for one, have paid for the knowledge that we have not a currency that will pay my debts abroad, and that if we had had a currency that would have paid my debts abroad I should have been in a less impecunious condition to-day than I now am. Probably many others possess the same knowledge, and have purchased it at the same price and in the same way. Concerning the theories of finance and financiers I know but little and care still less; but of the actual operation of giving coin in exchange for other commodities, including the necessities of life, I have been compelled to learn something, and this small something embraces the fact that my purchases abroad cannot be paid for in the currency of this realm. The Advertiser's ideas may look pretty; learned political economists may pronounce them sound; the editor may be earnest and conscientious in advocating them; but all this does not alter the fact just now stated. A man may argue most energetically and conclusively that black is white, but unless he can produce a transformation in my eye, to me black is still black. To say that our exports exceed our imports, and therefore the cost of exchange for abroad must be trifling, does not lessen its cost to me. I wish it did. Perhaps it is reasonable to suppose that it should be so; it looks as if it ought to be so; but as a matter of fact it is not so. I have nothing to do with what *should be*, or what *ought to be*, but what *is*. When the incarcerated sailor was assured that he could not be locked up, Jack said, "I am locked up." He was conscious of the fact, and no amount of talk could convert it into a falsehood. So I am conscious of the fact that I have had and have to pay my liabilities abroad in other than the currency of this kingdom, and, as I receive nothing in my business but Hawaiian currency, the cost of conversion is a serious diminution of my small profits. I also know that if my creditors abroad would receive payment in Hawaiian currency, I could send forward the coin for very much less than I am now compelled to pay for exchange. To tell me that I can obtain exchange for my silver at a low rate, by applying to the proper source, affords me no consolation; because I have applied

to the indicated source time after time without success. Others may have been more fortunate, but I certainly have failed. I don't care one straw about the currency of Canada or any other country. I simply want a currency for Hawaii by which I can meet my liabilities here and elsewhere. Gold coin is the currency for me. It is acceptable to creditors abroad and not rejected by those at home. This in place of the depreciated silver tokens would render me independent of bankers, produce-exporters, and the whole caboodle of soulless money grubbers that suck the blood out of a man's heart to feed their own obesity. PRACTICAL.

SHIPBUILDING ON THE CLYDE.

The shipbuilding trade on the Clyde has been much depressed during the past year. Two hundred and forty-one vessels, of an aggregate tonnage of 193,458 tons have been launched, which shows a falling of 103,400 tons as compared with last year, and it is by far the lowest return since 1879. The best year ever known on the Clyde was 1883, when the tonnage was 420,000 tons. The prospects for next year are fairly good and there are signs of a revival in trade, as a large number of orders, have been booked in the principal yards, including an unprotected cruiser for the Spanish Government, which is to attain the amazing speed of twenty-two knots per hour.

THE CONGO RAILWAY.

The agreement between the Government of the Independent Congo State and H. M. Stanley and James F. Hutton, M. P., acting on behalf of the Congo Railway Syndicate, which was concluded on Thursday last, marks a very important step towards the effective opening up of trade with a most populous part of the Congo basin. The list of eminent and practical men who have interested themselves in the scheme of the syndicate ought to be taken as an assurance that serious work is meant. The scheme is to unite the Lower with the Upper Congo by what is described as a State railway, to be built under the auspices of the Congo Government, and under a Royal Charter, the company, however, being registered under British law, and to have its seat of administration in London. The capital is to be £1,000,000 to £2,000,000 sterling, and subscriptions are to be opened in the capitals of all the fourteen Powers who took part in the Berlin Conference. It may be presumed that in all this connection with the State there is implied a State guarantee. What this may be worth in the long run will probably depend upon what may prove to be the need and success of the railway itself. The enterprise is one of undoubted boldness. It is a most desirable one in the interests of both commerce and civilization. [Leeds Mercury, Dec. 26.]

A missionary in Western India, aided by the American Tract Society, has prepared and published a beautifully illustrated Bible Dictionary in the native language.

Annual Meeting Notice.
THE Annual Meeting of C. Brewer & Co. will be held at their office, Honolulu, on WEDNESDAY, February 3, 1886, at 10 o'clock a.m.
J. O. CARTER, Secretary.

Notice of Letters Patent.
ALL persons are hereby notified that Letters Patent were issued by the Hawaiian Government to JAMES KENNEDY of Honolulu on the 10th day of December, A.D. 1885, for an improvement in brake, rig and chaise springs, and that said Letters Patent were assigned by the said James Kennedy to the Hawaiian Carriage Manufacturing Company on the 22nd day of December, A.D. 1885, wherefore the said Hawaiian Carriage Manufacturing Company hereby warns all persons against infringing on the said Letters Patent.
HAWAIIAN CARRIAGE MAN'G CO.
Honolulu, Dec. 22, 1885. 208 tf

COOL OFF!
ICE CREAM,
DID YOU SAY?

Make your wife and children happy by supplying them with the Celebrated

Elite Ice Cream
made from pure Woodlawn Dairy Cream.

Get and surprise your folks, order a bucket of our delicious Ice Cream. We pack orders for Ice Cream from 1 to 50 quarts in Patent Refrigerator Cans, warranted, to keep its delightful flavor and perfect form for many hours.

Families, Parties, Balls and Weddings Supplied.

Our Fancy Cakes are the Favorite with all the Ladies of Honolulu.

CHOICE FRENCH CANDIES,
Imported fresh and in great variety by every steamer.

Ring Up Bell Telephone 182 or Mutual 338.

The Elite Ice Cream Parlors.
No. 85 Hotel Street.
Are open daily until 11 p.m.
214

B. P. DILLINGHAM, President and Manager.
JAN. G. STERN, Secretary and Treasurer.
Pacific Hardware Company,
LIMITED.
Successors to Dillingham & Co. and Samuel Nott.
FORT STREET, HONOLULU.
HOLIDAY GOODS.
Just received, ex S.S. Alameda and St. Paul, latest designs in
Silver-Plated Ware, Chandeliers & Lamps,
(302) Water Filters & Coolers, Cutlery, etc., etc., etc.

JOHN NOTT, No. 8 Kaahumanu Street.

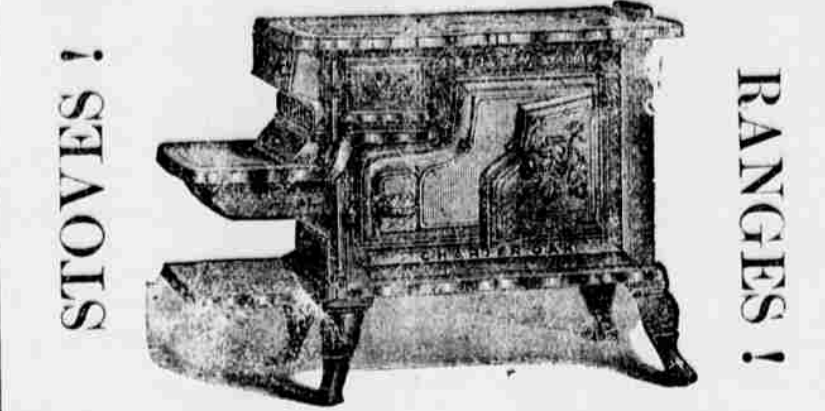

Granite, Iron and Tin Ware!
Chandeliers, Lamps and Lanterns,
WATER PIPE and RUBBER HOSE,
House Keeping Goods,
PLUMBING, TIN, COPPER AND SHEET IRON WORK.

H. E. MCINTYRE & BRO.,
IMPORTERS AND DEALERS IN
Groceries, Provisions and Feed,
EAST CORNER FORT AND KING STREETS.

New Goods received by every Packet from the Eastern States and Europe. Fresh California Produce by every Steamer. All orders faithfully attended to, and Goods delivered to any part of the city free of charge. Island orders solicited. Satisfaction guaranteed. Post Office Box 145. Telephone No. 93. 168 1y

GEO. ENGELHARDT,
(Formerly with Samuel Nott).
Importer and Dealer in
STOVES, CHANDELIERS, LAMPS,
CROCKERY, GLASSWARE, HOUSE FURNISHING HARDWARE,
AGATE IRON AND TINWARE.

Agent Hall's Safe and Lock Company.
Beaver Block, - - - Fort Street.
Store formerly occupied by S. NOTT, opposite Sprackels & Co.'s Bank. 16

Crystal Soda Works,
Manufacturers of
Soda Water, Ginger Ale,
Florida Lemonade, Aerated Waters of all kinds, Fruit Syrup and Essences.

We Use Patent Stoppers
in all our Bottles.
We invite particular attention to our Patent Filter, recently introduced, by which all waters used in our manufactures is absolutely freed from all impurities.
We deliver our Goods free of charge to all parts of the city. We guarantee our Goods to be the best in the market. Careful attention paid to Island Orders. Address
The Crystal Soda Works,
P. O. Box 297, Honolulu.
Bell Telephone : : 298
Mutual Telephone : : 330

Orders left with Benson, Smith & Co., No. 11 Fort Street, will receive prompt attention.
We, also, are Agents for the sale of J. W. Hingley's
Celebrated Cigars,
188 of his own manufacture. 6m

Yosemite Skating Rink,
Will be open every afternoon and evening as follows:
Monday, Tuesday, Wednesday, Thursday and Saturday Evenings.
To the public in general.
FRIDAY EVENINGS,
For ladies and gentlemen.
Tuesday Afternoons,
For ladies, gentlemen and children.
MUSIC.
Friday and Saturday Evenings; also, at the Tuesday Matinee.
THOS. E. WALL, Manager.
147

WILDER'S S. S. CO.
Limited.
Steamer Kinau
King, Commander,
Leaves Honolulu each Tuesday at 4 p.m., touching at Lahaina, Maui, Bay, Makana, Mahukona, Kaula, Laysan, and Honolulu.
Returning, will touch at all the above ports, arriving at Honolulu each Saturday afternoon.

THE FAST SAILING
Schooner EHUKAI
will run regularly
TO WAIALUA EVERY MONDAY.
Returning on Thursday, weather permitting.
For freight or passage apply to the Captain on board, or to
PACIFIC NAVIGATION CO., Agents.
181

FOR KOLOA & WAIMEA KAULAI.
The Clipper Schooner
WAIEHU,
F. Kibbling, Master.
Will run regularly to the ports of KOLOA, HANAPEPE & WAIMEA, KAULAI. For freight or passage apply to the Captain on board, or to the
PACIFIC NAVIGATION CO., Cor. Nuuanu & Queen sts.
890 3m

TO BUTCHERS, GRAZERS
T. W. RAWLINS,
Soap Manufacturer.
The highest cash value for any quantity of Tallow.
Honolulu Soap Works, Lelele
Bell Telephone 29. P. O. Box 4.
217

Two Suburban Cottages to Let.
FIRST—That elegant Cottage situated on a hill, occupied by the owner, J. Robello, with fine flower and fruit garden, stables, etc. Terms favorable.
SECOND—The two-story Cottage two doors makai of the above, lately occupied by the late A. T. Baker, having garden, stable, etc. Terms favorable.
Both premises are connected with the city water service. Apply to
HYMAN BROS.
Queen Street. 164 tf

To Let Furnished.
A House and Cottage eminently situated for a family wishing to spend a short time in the country. Apply to
MANAGER,
Kilauea Sugar Co., Kaula.
130 1f

TO LET.
THE Premises on Punchbowl Street, heretofore occupied by the German Club, consisting of Club House, Bowling Alley and extensive grounds well laid out. Entrance from Punchbowl and Emma Streets. Apply to
H. A. WIDEMANN,
207 1f or J. F. HACKFELD.

NEW DRESS MAKING ROOM.

MRS. J. LYONS begs to inform the Ladies of Honolulu that she has just opened the large and spacious rooms over the store occupied by C. J. Fisher for carrying on the business of
Dress Making.

in all its branches. Having made arrangements to receive from Europe and America all the latest fashions, she hopes, by doing work thoroughly and at low prices, to receive a fair share of patronage. Call and see me.
97 3m
MRS. J. LYONS.

Dwelling House for Rent.
\$45 per Month and Water Rates.

THE large dwelling house and lot occupied by D. D. Baldwin fronting on Dole street, at Punahou, and running through to Beckwith street. The house contains 8 large rooms, 2 pantries, 1 bathroom, 4 large closets, kitchen adjoining. There is a large barn with servant's room on the grounds, also an office separate from the main building. The lot is nearly 2 acres in extent and affords considerable pasture and firewood. Everything in good repair. Government water laid on. Enquire of
132 1f
S. B. DOLE.

MELLER & HALBE'S

Wholesale and Retail.

Rich Wedding Cakes

Of a Twenty Years' Reputation, all Sizes always on hand, ornamented in any Style.

Pastries of All Description Made to Order at Short Notice.

Pure and Wholesome Bread,

Fresh every Day.
Bell and Mutual Telephone, No. 74.
P. O. Box No. 75. 168

Corporation Stocks FOR SALE.

Lincoln's Block, King st.
A Fine Assortment of
Candies & Cakes
Always on Hand
Parties Supplied

L. A. THURSTON, Stock Broker.
33 Merchant Street. 151 1y

Insurance.
CASTLE & COOKE,
Life, Fire & Marine Insurance Agents.
AGENTS FOR
The New England
MUTUAL LIFE INS. COMP'Y,
of Boston.

The Aetna Fire Insurance Co.
of Hartford, Conn.

The Union Fire and Marine Insurance Co.,
of San Francisco, Cal.
191 1y

Prussian National Insurance Comp'y
ESTABLISHED 1845.
Capital, 9,000,000 Reichsmarks.

THE undersigned, having been appointed agent of the above Company for the Hawaiian Islands, is prepared to accept risks, against Fire, on Buildings, Furniture, Merchandise, Produce, Sugar Mills etc., on the most favorable Terms. Losses Promptly Adjusted and Payable in Honolulu.
H. RIEMENSCHNEIDER,
at Wilder & Co's.
670 1y*

The Equitable Life Assurance Society of the United States.
ESTABLISHED IN 1859.

ISSUES Policies on the most approved plans, viz:—Ordinary Life, Limited Payments, Endowments; Tontine Savings Fund, Tontines, Semi Tontines; A. B. C. Tontines; Life and Survivorship Annuities; Children's Endowments, Joint Life Risks, Partnership Insurance, etc., etc., etc.
Policies both Incontestable and Non-forfeitable.
Contested claims, none.
Before insuring elsewhere, call and get an estimate.
It is calculated that every reasonable wish of the insured is embodied in one or more of the plans.
For full particulars and pamphlets, apply to
ALEX. J. CARTWRIGHT,
General Agent for Hawaiian Islands.
66 1y*

STATEMENT.

THE undersigned, a Committee of Directors of the Equitable Life Assurance Society of the United States, appointed to formulate the views of the Board on the advantages offered by the Society to the public, report—
1st—The Society issues all the approved forms of assurance, including Ordinary Life, Endowment and Tontine policies. It is immaterial to the Directors which form of policy is taken by intending assurers.

2d—The Life and Endowment forms of policy provide for annual cash dividends and a surrender value; are indisputable after three years and payable immediately after proof of death.
3d—The premiums on a Tontine policy are the same as on the Ordinary Life, but, while the latter is only payable in the event of death, the holder of the Tontine policy has the right to draw the whole of the reserve and the accumulated profits in cash at the end of a stated period; thus, during his own lifetime, after his producing years are past, he can, without any larger premium than on an ordinary policy, secure these greater advantages.
4th—Experience shows that the return paid in cash on maturing Tontine policies approximates to or exceeds the amount of premiums paid by policyholders, so that the average cost of the assurance will be only about the interest on the premiums.

5th—Tontine policies, like others, are paid in full in the event of death at any time during the term of the policy, and are incontestable after three years, and payable immediately after due proof of death.

6th—Experience shows that the mortality is lower among Tontine policyholders, as the better lives seek this kind of assurance, which is a considerable source of profit.

7th—Tontine policies will be made non-forfeitable under the laws of the State, if so desired at the time the assurance is effected.

8th—The Tontine system is fair and just; its accounts are accurately kept, separate from all other business; the funds judiciously invested and improved, and the accumulated profits faithfully guarded and properly apportioned.

9th—The Society has since its organization transacted a larger amount of new business than any other company, while its new business for the first half of the present year is \$1,750,000 larger than that of the first half of 1884. It has Assets of \$60,000,000; over \$14,000,000 of Surplus, and its ratio of Surplus to Liability is greater than that of any other company.

CHAUNCEY M. DEWEY,
JOHN A. STEWART,
EUGENE KELLY,
WILLIAM A. WHELOCKE,
CHARLES G. LONDON,
JOHN SLOANE,
HENRY B. HYDE,

Committee of the Board of Directors of the Equitable Life Assurance Society of the United States.
ALEX. J. CARTWRIGHT,
General Agent for Hawaiian Islands
Equitable Life Assurance Society.
127 1y

REAL ESTATE FOR SALE

A RARE chance for securing a desirable homestead. Three Lots only, on the easterly side of Makiki Street, adjoining the mauka side of Mr. Walter Seal's place. A very pleasant neighborhood; a never failing supply of pure water in the street from the Makiki Reservoir. Terms, one third cash, the remainder in 1 and 2 years with interest at 8 per cent. net. Maps and plans can be seen at the office of
170 1f
W. R. CASTLE.

TO LET.

THE large and commodious Building situated on Nuuanu Street, a few doors above Hotel Street, and recently occupied as a Drug Store by Messrs. Hollister & Co. From its location in a central position on one of our most busy thoroughfares, it is admirably adapted to business purposes. For full particulars, apply to
ALEX. J. CARTWRIGHT,
33 1m
No. 3 Kaahumanu St.