



EAST-WEST CENTER
COLLABORATION • EXPERTISE • LEADERSHIP



The East-West Center Arts Program
and the Hawai'i Gamelan Society present

Dance & Music from Bali and Java

Dance masters **I Made Sidia** (Bali)
and **Pak Baghawan Ciptoning** (Java)
will be joined by the two fine gamelan
orchestras of the University of Hawai'i
at Mānoa in two performances
celebrating the EWC's 50th anniversary.

Saturday, Nov. 20, 8:00-9:30 p.m.

Sunday, Nov. 21, 4:00-5:30 p.m.

Imin Center-Jefferson Hall, EWC

(opposite UHM Kennedy Theatre)

Saturday parking \$5; Sunday normally free of charge

Tickets:

\$12 general; \$8 discount—seniors +60,
military, students, UHM and EWC faculty/staff

Limited seating; tickets available at UHM Campus Center
Box Office (M-F 8:30-4:30) from gamelan members, and
at the door. Tel. 944-7177 to reserve tickets, which must
be claimed by 15 minutes before performance.



JAVANESE GAMESAN, HGS

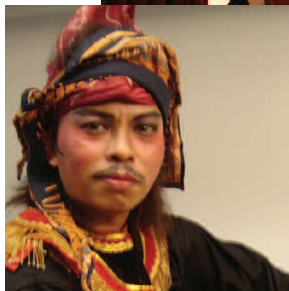

BAGHAWAN CIPTONING, BUGIS DANCE

*Generous support for EWC Arts
Programs is provided by the
Hawai'i Pacific Rim Society,
Friends of Hawai'i Charities, the
Cooke Foundation, Atherton Family
Foundation, and contributors to
the East-West Center Foundation,
including members of the EWC
Arts 'Ohana. Special thanks
to the Music Department,
University of Hawai'i at Mānoa
and the Consulate General of
Indonesia, Los Angeles.*

I MADE SIDIA, TOPENG TUA DANCE





EAST-WEST CENTER

COLLABORATION • EXPERTISE • LEADERSHIP



Arts Program, Office of External Affairs
1601 East-West Road, Honolulu, HI 96848-1601

Nonprofit
Organization
U.S. Postage
PAID
Permit No. 264
Honolulu, HI

Address Service Requested

EWC Arts Mailing List Notice:
If you wish to receive notices of
arts events by email, please send
your name and email address to
Eric.Chang@EastWestCenter.org

In the EWC Gallery...

Through Jan. 16, 2011

Kyrgyzstan

**Nomadic Life in the
Modern World**



PHOTO: HERMINE DREYFUSS

Gallery hours:

Weekdays: 8:00 a.m.-5:00 p.m.

Sundays: Noon-4:00 p.m.

Closed Saturdays & holidays, plus Nov. 28, Dec. 10, Dec. 26, Jan. 2

For further information: 944-7584 | arts.EastWestCenter.org