

Kauai
represents the
country
of the future.

The Garden Island.

THE
GARDEN ISLAND
represents
Kauai.

ESTABLISHED 1904. VOL. 9. NO. 19.

LIHUE, TERRITORY OF HAWAII, TUESDAY, MAY 7, 1912

SUBSCRIPTION RATES, \$2.50 PER YEAR 5 CENTS PER COPY.

GREAT SOCIAL AFFAIR IS THE MCBRYDE BALL

Notwithstanding the inclement weather more than 200 of Kauai's representative people attended the Eleele dance last Saturday night the occasion being in the way of dedicating the new McBryde Hall, a gift to the community through private subscriptions and erected by McBryde Plantation. As the hour for the beginning of festivities approached, crowds of becomingly and tastefully gowned ladies accompanied by their gallant escorts, appeared from every direction and when at 9 o'clock the strains of sweet music signified that all was in readiness for the start, the hall with its shining waxed floor became the objective point for scores of eager dancers who lost no time in getting into the whirl. An oh, such a whirl! Richly gowned handsome, women glided over the floor with their attentive partners, the music never sounded sweeter, and the electric lights seemed to fairly sparkle as though they, too, shared in the delightful revelry beneath their rays.

Something of an innovation was the manner in which refreshments were served. On the makai side of the building a temporary room had been constructed of canvas. In this room were tables with places for fifty guests. The room was prettily decorated and from a cosy little buffet in one corner issued forth numerous little Japanese maids loaded down with an abundance of everything that only a woman of Mrs. Alexander's ability could think of. Refreshments were ready at 10:30 and here is where this "new" method of serving refreshments comes in. Any one who wished, might go right in and help himself when he felt inclined. The beautiful gown which is always the pride of the wearer, was not endangered by the wearer having to bend herself nearly double as she ate her ice cream and drank her coffee. She could repair to the cozy little retreat and there have her refreshments in perfect comfort. Mrs. Alexander's thoughtfulness in providing this arrangement, will probably be of lasting benefit to those who were there and saw the value of the scheme. Cigars, punch and soda were served in two places on the lanai.

Extending from all four corners of the hall were code flags, so hung as to form a cross over the center of the hall. Just enough green was used to daintily touch up the relief from newness. At the rear of the hall and as a background to the orchestra, a magnificent American flag was stretched.

Pretty Surprise party To Koolau's School Marm's

The school cottage of Koolau was the scene of an old fashioned surprise party the other evening. The young people of Kilauea under the leadership of Mrs. J. R. Myers fell upon the popular lady teachers Miss Keating and Miss Teft, like Indians out of the woods and proceeded to take possession of things for the evening. The dazed hosts were as clay in the hands of the moulder and couldn't resist the good time thus forcibly imposed upon them. As the chairs wouldn't go round the guests sat on the floor some of them comfortably and peacefully, others less so. "500" and other social games followed by refreshments made up a most enjoyable evening.

A Pretty Bridge Party By Mr. and Mrs. Hills

The beautiful home of Mr. and Mrs. A. D. Hills of Malumalu was the scene of an enjoyable bridge party last Friday evening the occasion being a farewell to Mr. and Mrs. A. H. Rice. Appropriate decoration greeted the eye from every direction while the hostess appeared in her usual pleasingly hospitable manner. The guests were Mr. and Mrs. A. H. Rice,

A brief description of the McBryde Hall will give the reader some idea of the commodious little building which stands as a monument to the thrift of the members of the community. The hall was planned and built by Mr. Moller, at a cost of a little more than \$2,000.00. The building is 40 x 70 over all, has lanais on two sides and in front, both lanais terminating in dressing and cloak rooms, with doors leading onto a twenty-foot crescent shaped stage. Foot-lights are conveniently placed along the front of the stage, and a fancy drop curtain is to be here in the near future. Three clusters of electric globes gives an abundance of light at night, while a sufficient number of windows furnish ample light during the day time. It is a very pretty structure and one with which every citizen who donated towards its existence, should feel extremely satisfied.

The following committees deserve much credit for the successful manner in which they did their various duties:

RECEPTION COMMITTEE
Mr. and Mrs. S. A. Alexander, Mr. and Mrs. R. D. Moler, Mr. and Mrs. Bole, and Mr. Walter McBryde.

INVITATIONS AND PROGRAMS
Mrs. Alexander, Misses May, Janet and Mable Hastie, Miss Mary Miller, and Mrs. Bole.

DECORATION COMMITTEE
Captain Leavitt, Messrs. Dillingham, H. Moler, Miss May Hastie, Miss Miller, Miss Mabel Hastie, Mr. and Mrs. Robertson.

FINANCE COMMITTEE
Messrs. Bole, Roendahl and Miller.

FLOOR DIRECTORS
Messrs. Piller, Miller and Rath.

FLOOR COMMITTEE
H. Moler and Captain Leavitt.

MUSIC COMMITTEE
Mr. Dillingham, Mr. Bole and Miss Mable Hastie.

REFRESHMENT COMMITTEE
Mrs. Alexander, Mrs. Bole, Mrs. Moler, Miss Janet Hastie, Mr. and Mrs. Robertson, Mr. Roendahl and Mr. Kruse.

The musicians deserve much praise for their excellent music while the various committees acquitted themselves in a manner which could leave nothing to be added. The huge success of McBryde's first big social function should, however, be accredited chiefly to the untiring efforts of Mrs. Alexander whose personal attention was given to every little detail.

To Capt. Leavitt who had entire charge of the decorative section, special mention is due.

Well-Known Kamaainas Will Reside in Manila

The many friends of Mr. and Mrs. Wm. Stodart will be interested to know that he has accepted an excellent position with the Honolulu Iron Works to represent them at Manila and that they are now on their way to the Islands. Mr. Stodart's large experience with sugar machinery as chief engineer at Specklesville and elsewhere and as manager at McBryde specially fit him for this position.

By a very narrow margin they missed the Titanic disaster, sailing from Liverpool a couple of days after that steamer. Mrs. Stodart will probably remain in Victoria until she regains her health more fully.

Mr. and Mrs. Hans Isenberg, Mr. and Mrs. F. Weber, Mr. and Mrs. A. S. Wilcox, Mr. and Mrs. R. L. Wilcox, Mr. and Mrs. Broadbent, Mr. and Mrs. E. Palmer, R. W. Purvis, Mr. and Mrs. Jack Coney, Mr. and Mrs. Philip Rice, Mr. and Mrs. W. H. Rice, Jr., Messrs. Chas. S. Dole, Frank Crawford, E. de Lacy, Misses Kauai Wilcox, Lulu Weber, Miss Soper, C. A. Mumford, M. McClymont, Miss C. Aver.

T. J. Fitzpatrick, the cigar man, returned to Honolulu Saturday.

BIG AUTO CONTEST OPENS WITH GREAT SHOW OF ENTHUSIASM

We have made a great start with our auto contest, records indicating that the young ladies of Kauai are entering into the race for the grand prize with great enthusiasm. Immediately upon the publication of our last issue, containing the contest announcement, we were besieged by numerous of our lady citizens all eager to win one of the valuable prizes.

Since then the number of nominations received by our contest manager shows the amount of appreciation of the magnificent offer THE GARDEN ISLAND is receiving at the hands of its contestants. If you are interested, whether you have been nominated or not, call us up and let us explain the full details of our great automobile race. Or if you rig up or write, full information will be forwarded. Now is the time to secure a strong hold

on an opportunity to get one of the classic little cars on the market, by getting your name on the list of nominations. Do it to-day?

Remember, it costs nothing to participate. Fill in the nomination blank in this issue and send it to us, you are then a candidate. By doing this you are under no obligation whatever—you simply commence seeing your friends to get them to vote for you.

On another page, we are publishing the names of those who have been nominated. Get in at once and have your name amongst the number. Don't forget that in taking subscriptions now due, you are entitled to the same number of votes as for new subscriptions secured. Further details of the contest will be gladly given by application to THE GARDEN ISLAND, Phone 241.

Hanapepe

By Edith Brodie

The Editor of the GARDEN ISLAND was in Hanapepe Thursday and Friday afternoon.

Mr. and Mrs. H. C. Brown of Waimea were Sunday callers in Hanapepe.

Mr. Lyons, third bookkeeper on McBryde plantation went to Honolulu on Saturday.

Mrs. Lyons, who has been in the Queens Hospital for several weeks, during which time she underwent two operations, returned with Mr. Lyons on Wednesday. She is very much improved.

The new library books for the school have arrived, being more than a hundred and are a fine lot of books.

The moving picture show had crowded houses the three nights they were in Hanapepe. They carry an engine to manufacture electric lights and run the picture machine.

Mrs. Maria Enos of Ewa, Oahu, is the guest of Mrs. Rosa Souza of this place.

Mrs. Jocith has just completed a new house and will move down from Homesteads next week.

The new uniforms have arrived for the Eleele ball team. They are very neat, being dark blue, trimmed with red and white. The boys are anxious for the opening game with Koloa.

Dr. and Mrs. Osborne formerly of Eleele sailed for the coast on the Honolulu.

Mrs. W. H. Rice, Sr. of Lihue was in Eleele Friday.

Continued on page 7.

Port Allen

The Hilonian arrived last Saturday with 85,000 feet of lumber and 400 tons of freight. She sailed Sunday at 7 p. m. with 800 tons of freight.

The next boat expected will be the Minnie A. Caine with 1,500,000 feet of lumber.

The Kauai Railway Co., is putting in a new lumber yard. This new department will also come under the management of Mr. Hughes.

Kapaa

Kengi Masunga

The Rev. and Mrs. Takeda of Kealia Hongwanji Church leaves for Puunene Saturday; and Rev. Kodani of Maui comes to take his place.

Mr. William Meheula has been appointed Health Inspector for Kawaihau District.

The Kawaihau Baseball Clubs are practising in hope of winning the Pennant. Mr. Spalding of the Makee Sugar Company has given them their suits and has put a sum of money to their credit.

Fujimoto's baby died yesterday morning at Kealia Mill Camp, and the mother is in quarantine with diphtheria.

Waimea

By Yaecko Taki

One Sunday last month about 70 people attended the Waimea Foreign Church. Most of them came in autos several costing about \$5,000 each. If the 14 autos averaged \$2,000 each it would mean \$400 for every man woman and child in church. Is there another church like it?

Mr. and Mrs. T. Brandt are looking forward to an extended trip through the States and Canada, to Europe; where special attention will be given to Norway, but other countries will be visited. They will leave Waimea on the 18th. of May.

Mr. Geo. Waterhouse of Bishop's Bank is to take up his abode in the Brandt residence for the summer, with his family, and will be in charge of the local bank during the absence of Mr. Brandt. They will be a welcome addition to Waimea Society.

It is over a year and a half since the sheep pastures of our neighboring island Niihau have seen rain. What little grass is left is dry as a rope. The sheep are dying by hundreds and the cattle are no better off. What a pity that some of the 33 inches that fell about Wahiawa last August could not have been blown to Niihau.

Punilei, President of the Mormon Church at Waimea gave a luncheon on the first anniversary of his grandson's birth on Wednesday, May 1.

Continued on page 7.

Makaweli

Douglas Maefle

A cane fire at camp two o'clock last Sunday morning was successfully extinguished before much damage had been done.

Clem Akina Makaweli's crack ball tosser, returned from Honolulu Friday morning.

Messrs. Johnston and Zerbe arrived from Honolulu Friday morning as the latest additions to Makaweli's long list of efficient workmen.

The new uniforms for the Makaweli boys arrived this morning and certainly have some class to them.

Frank Smith with his moving picture and slight-of-hand performances, is attracting the show going people here this week.

Most everybody from here attended the Eleele dance last Saturday night.

Fairview Hotel Chef Victim of Burglars

Chef Apana of the Fairview Hotel was relieved of \$660 in gold by burglars who opened his trunk while the chef was busy about preparing the dinner meal. Several arrests have been made and considerable circumstantial evidence has collected by the police department.

COUNTY FATHERS IN MONTHLY CONCLAVE

A duly called meeting of the Board of Supervisors of the County of Kauai, T. H., was held at the office of the Board in Lihue, on Tuesday, April 30th, 1912, at 10.00 A. M.

Present: Mr. H. D. Wishard, chairman; Mr. W. D. McBryde, Mr. Joe Rodrigues.

The minutes of the last meeting were read and the same as read were approved.

A report (P 703) from Dr. Glaisyer on the conditions of the County mules now in the different districts of the County of Kauai, was duly received and placed on file.

This report is as follows:

The Board of Supervisors:

Gentlemen:

In response to your request for an examination of the mules of the various districts, I have the honor to submit the following report.

1st: Hanalei District: Mules are all sound and good with the exception of one. Said mule is sound but very old and cannot do the work required of him, viz: working in a heavy cart.

2nd: Kawaihau District: Five sound, serviceable mules and two incapable of work. One of these is an 18-20 year old mule, chronic tendonitis in all four legs and incapable of doing a days work on the road.

The second is a mule with bad ringbone and goes dead lame when worked a few hours on the road and is incurable.

3rd: Lihue District: Three mules not serviceable to the County. The first two are very old 19-20 years. One is rheumatic and stiffened in the shoulders and incapable of doing an honest days work. The second has a shortening of the tendons behind, also unfitting him. The third is a younger mule that has now been under treatment for three months for dislocation of the stifle joint. This has happened twice before in the last three years. The mule might be all right for light work eventually but will always be liable to be laid up from any sudden strain such as he is constantly subjected to in County work.

Koloa District: One mule incapable of doing any work being lame and stiff, incurably so, front and behind. Also two small mules not really capable of handling carts, but in good condition for some time to come. One good large mule in fine condition.

Waimea District: Mules are mostly well along in age but are capable of doing the work required of them for some years yet.

I therefore suggest that the Board of Supervisors dispose of the following:

Hanalei: one mule, sound but old and weak.

Kawaihau: two mules, unsound and incapable of work.

Lihue: three mules, unsound and two of advanced age.

Koloa: one mule unsound and incapable of work.

If possible to do so to good advantage the other two, if they can be replaced by larger and more serviceable mules.

Respectfully submitted,
(Signed) A. REGINALD GLAISYER,
D. V. M.

A communication [P 704] from Mr. Harold Morgan of Lihue, Kauai requesting that his candidacy for the office of County Treasurer made vacant by the resignation of Mr. A. H. Rice, may be taken into consideration of the matter, Mr. Harold Morgan was duly appointed Treasurer of the County of Kauai.

The Board after having carefully examined the several bills presented to it, approved them against the following Appropriations viz:

Salary County Road Supervisor \$225.00

Pay of Police:
Specials \$121.00
Waimea 216.00
Koloa 140.00
Lihue 150.00
Kawaihau 90.00
Hanalei 135.00
852.00

Coroners Inquest 46.65
County Jail 300.38
Discount & Interest 34.35
District Courts & Jails:
Waimea 40.00
Koloa 12.50
Kawaihau 40.00
Hanalei 5.00
97.50
Expenses of Election 47.20
Hospitals:
Eleele 50.00
Koloa 50.00
Lihue 125.00
Waimea 100.00
325.00

Incidentals:
Attorney 34.00
Auditor 83.55
County Clerk 44.65
County Sheriff 182.00
Supervisors 2.70
Co Road Supervisor 1.00
347.90
Office Rent 35.00

Special Deposits Schools:
Waimea 53.80
Koloa 46.00
Lihue 251.31
Manalei 251.56
602.67
Support of Prisoners 95.20

Water Works:
Waimea 516.22
Koloa 10.00
526.22
Kalaheo 21.50
Kawaihau 10.83
32.33

Road Work:
Koloa District:
Macadamizing [Rd Tax Spec. Depo.] 1211.00
Oiling Roads [Rd Tax Spec. Depo.] 70.75
Rd Tax Spec. Deposit 512.38
1794.13
Roads & Bridges [Gen. Fund] 60.35

Lihue District:
Macadamizing [Gen. Fund] 8752.09
Roads & Bridges [Gen. Fund] 23.30
8775.39
Oiling Roads [Rd Tax Spec. Depo.] 50.00
Rd Tax Spec. Deposit 436.70
486.70

Kawaihau District:
Roads & Bridges [Gen. Fund] 23.40
Rd Tax Spec. Deposit 433.69
Total 15,141.06

At 11:00 o'clock A. M. the meeting adjourned until the following morning at 10:00 o'clock A. M.

The regular monthly meeting of the Board of Supervisors of the County of Kauai, T. H., was held at the office of the Board in Lihue, on Wednesday May 1st, 1912, at 10.30 o'clock A. M.

Present: Mr. H. D. Wishard, chairman; Mr. Francis Gay, Mr. W. D. McBryde, Mr. Joe Rodrigues, Mr. J. K. Lota.

The Board after having examined a few bills, approved them to be paid out of the following Appropriations, viz:

Incidentals: Attorney 5.00
Spec. Depo. Schools: Hanalei 34.30

Road Work:

Rds & Bridges: Niihau 2.30

Waimea District:

Hanapepe Bridge [Gen. Fund] 1.50

Rds & Bridges [Gen. Fund] 138.00

139.50

Oiling Rds [Rd Tax Spec. Depo.] 243.25

Rd Tax Spec. Depo. 750.95

Hanalei District:

Rds & Bridges [Gen. Fund] 52.60

Rd Tax Spec. Depo. 414.02

Total \$1641.92

Mr. Lota, committee, favorably reported on the Report [P. 692] of the Poundmaster for Lihue and upon his recommendation the report was approved.

A communication dated the 30th, ult, from Mr. H. H. Brodie, supervising principal, which suggested for better improvements to school buildings and for construction of new school rooms where needed was duly received and filed. Mr. W. H. Rice, school commissioner for Kauai who was present.

(Continued on page 6.)

Yes, we knew you would turn to this page the very first thing, just to see what we had to say. We won't say much, however--'tisn't at all necessary. On page 7 you will find that your name is among those nominated in our Big Automobile Contest which is now on in full blast. Working outfits will be mailed all candidates at once:



Next Sunday marks the opening of the 1912 baseball series and judging from the practice which has been going on for the past few weeks, Kauai will be given some good exhibitions of the game this season. All is in readiness for a glorious start and much speculation as to the outcome of Sunday's games is indulged in.

The Honolulu press suggests a St. Louis-Kauai team for an exhibition at Lihue on July 4th, but as our boys have heard nothing direct, are not giving the matter much consideration. However it is very likely that such an arrangement might be made.

The list of players composing the various teams in the series follows:

McBRYDE LINE UP.

John Perreira, Antonio Perreira, Joe Medeiros, Jordan Medeiros, Manuel Robello, Marion Robello, Albert Andrade, John Gomes, Joe Joseph, Chas. Aki, C. H. Loveland, Otto Johnston, K. Taketani, I. Akana, C. B. Morse, Denchi, Kinsan Watase, John Gabriel, Ah Yet, Philip Palama, Manuel Duarte, E. K. Richardson, J. C. Moura, Joseph Hoopli, R. L. Hughes, Frank Murray, Joe Leandro, A. Fernandez, Kaluna Kia, Victor Opeka.

KILAUEA LINE UP.

W. Wood, W. F. Southorn, Florencio Vicente, Joe Pacheco, Theo. Pacheco, Bill Kerr, Ant Rapozo, Jno. Akana, Geo. Akana, Joe Palmeira, Hiroishi, Soichi Ozaki, Dan Lovell, Serephine Jacinth, Jno. Gabriel, Martin

Rapozo, Gabriel, Manuel Jacinth, Hadfield, Cooper, Macfie, K. Myers, Sam Kai, Chas. Huddy, Shigeru, Tanji, Kenji, Matsui, C. White, Ben Iida.

KOLOA LINE UP.

S. Sasaki, J. Paris, A. Perry, M. Nunes, J. Ornellas, C. B. Worthen, J. Aki, Geo. Stelioz, M. Stelioz, H. Brandt Jr., C. Kuhlmann, J. Gia, A. Kuhlmann, Geo. Maioho, Toyuchi, Nitsu, Tatase, Oyama, Jno. Furtado, R. H. Whittington, R. Almeida, Mague, Seichi, Chas. Louis, Young Un, Fred Myers, Paul Kuhlmann, Maruchi Kawamoto, H. Honan, B. Aspinier.

K. A. C. LINE UP.

John Soares, Lawrence Rose, Sada Nagahisa, S. W. Meheula, Joe Texeira, John Aruda, Louis Alameda, Clarence Ebinger, Willie Rodrigues, Isaac Kain, Jack Gomes, Henry Sheldon, Jonnah Cummings Jr., Joseph Scharsch Jr., Manuel Bonito, Manuel Bettencourt, Joseph Bettencourt Jr., J. H. Cummings, S. Takeguchi, T. Matsura, Johnny Neal, Daniel Hano, Migel Koani, Arthur Wong, John Veveiros, Sol. Opio, Alfred Rodrigues, S. Fugita, Hladale, Tachi Morita.

WAIKOA LINE UP.

R. N. Oliver, Antonio Fernandez, John De Costa, Manuel Silva, Ah Fong, Manuel Fernandez, Manuel Souza, Wm. Waisalele, C. Ayau, Joseph N. Koloholo, George Kauli, Arthur Hoot, John Rapozo, Joe De Costa, W. Kauli Hookano,

Ball Season Again!

Mokuwie, Manuel Martin, George Kruse, W. O. Crowell, C. B. Hoigaard, Frank Cox, E. H. Mahlum, Kinchi, Peter Koohelei, Hans Fassoth.

MAKAWELI LINE UP.

J. B. Fassoth, J. M. Fassoth, J. A. Honan, E. Honan, A. Johnson, F. Zerbe, H. Kani, H. Onaha, M. V. Fernandez, Keola Makini, G. F. Rankin, J. P. M. Thomson, D. K. Hayselden, M. Duarte, John Furtado, J. K. Burgess, C. Akina.

LIHUE LINE UP.

K. C. Hopper, Wm. Puaoli, B. Puaoli, Gabriel, Terrimoto, Dei, H. Waiian, J. Malina, H. Malina, W. Makanani, W. Opunui, J. Fernandez, C. Hosea, L. Wishard, B. Kamaka, J. Makanani, A. Wilcox, Sixto, Coster Anakalite, Lawrence, Pablo, Dulai, W. Coney, W. Kamau, Wm. Ellis, A. Souza, Wm. Markham, A. R. Glaisyer, Maximino.

HANAPEPE

Continued from page 1.

Baseball Schedule For 1912 Series

May 12 Kilauea to Makaweli
May 12 K. A. C. to Lihue
May 12 McBryde to Koloa
May 19 Lihue to McBryde
May 19 Makaweli to Waimea
May 19 Koloa to Kapaa
May 26 Waimea to Lihue
May 26 K. A. C. to Makaweli
May 26 Kilauea to Koloa
June 2 Lihue to Kilauea
June 2 Koloa to Waimea
June 2 Makaweli to McBryde
June 2 Lihue to Koloa
June 2 McBryde to Kilauea
June 9 Waimea to Kapaa
June 9 Kilauea to Kapaa
June 9 Makaweli to Lihue
June 16 Waimea to McBryde

NO. 2 SERIES

June 23 The school boys are now practicing their gun drill, they made the guns themselves.
June 23 Mrs. Roendahl and baby daughter are expected home soon from Hana, Maui.
July 7 Mr. Mizona, the Japanese teacher from Wahiawa has gone to California to complete his English studies.
July 14 The Japanese of this section are erecting a fine new temple in Elele to cost \$2,000.
July 21 Mr. Roendahl entertained at a stag dinner on Friday evening to July 28 Mr. Dillingham, Mr. Loveland and Dr. Derby.
Aug. 4 About thirty new books were recently added to the Elele Library. It now numbers about 340 volumes.
Aug. 11 K. Saito has a new Indian motorcycle.
Aug. 18 The schools of Kauai have received three of Yaggy's anatomical charts.

The Hanaapepe school will be head quarters for one; the Lihue school for another and the Kapaa school for the other.

A Korean met with a serious accident near Wahiawa recently. He jumped from the train directly in front of Egawa's automobile and was struck by the machine. He is at present resting comfortably in the hospital. 125 point.

WAIKOA

Continued from page 1

Judge Hofgaard is up again at his desk after being in bed a few days.

Mr. Blackstad is the owner of a pretty little hall. They are now making it much larger and it is in common use for moving picture shows.

Three of the rooms of the Waimea School had perfect attendance for the week and went on Friday afternoon excursions with their teachers.

Miss Akina, a popular teacher, and daughter of Rev. J. A. Akina, is one of the candidates for the Bulletin Auto Contest.

The priest of Nishihongunji, Mr. Ishimura has gone to Honolulu. His successor has not yet arrived.

Capt. Puck of the salvation army went to Honolulu. He may have to be away a month and will be greatly missed.

At Waimea Japanese School there were graduating exercises on Sunday. There were 125 pupils and all but four were graduated.

Mr. Charlie A. Elston, Mrs. Sandow's brother died at Genoa, Italy last week.

Mr. Mahlum is making preparations for building a new house between the Foreign Church and Mr. C. B. Hofgaard's house.

Waimea and Makaweli ball teams played a game of ball the score resulting in a tie of five to five.

Waimea Plantation is spending \$40,000 for the new tunnel which they are digging.

A large audience gathered at the Hawaiian church Friday evening to hear Col. French, an able Salvation Army leader, deliver an interesting address. Major Willis, Ensign Lyman, Mr. Akina and a Filipino chorus, also took part.

Mrs. Ewart, Edith and Robert lunched with the Brown's Saturday.

Waimea is to have its moving pictures this week by electric light instead of gas and the pictures are to be Japanese instead of haole.

The Waimea base ball boys have their natty new eight dollar suits of maroon and white already for the opening games. 95 point.

Hon. And Mrs. W. H. Rice Home From a Happy Trip

Looking as though they enjoyed every minute of their trip, Hon. and Mrs. W. H. Rice, Sr. returned from quite an extensive trip last Wednesday among friends and relatives on the other islands.

EXCELSIOR DIARIES 1912

Office and pocket diaries of all sizes bound in cloth or leather. Mail orders promptly filled.

Hawaiian News Co., Ltd.
Young Bldg. Honolulu

JAS. F. MORGAN

Stocks, Bonds
and Real Estate

No. 857 Kaahumanu Street

WHEN IN NEED OF

paper

Paper Bags, Twines,
Stationery

HONOLULU'S LARGEST
PAPER HOUSE

AMERICAN-HAWAIIAN
PAPER & SUPPLY CO., LTD.
Fort and Queen Streets

GEO. G. GUILD, Vice-Pres & Mgr

HOCK SHEE

TAILOR

Four years with W. Ahana, Honolulu, is now located at
KAPAIA STORE

Garments cleaned and pressed
Latest prevailing fashions.
Workmanship Guaranteed

Oceanic Steamship Co's. Time-table

The favorite S. S. SIERRA, 10,000 tons displacement, sails from Honolulu May 18.
First-class single to San Francisco, \$65; round trip, \$110.

C. Brewer & Co. Ltd.
GENERAL AGENTS

Harry Armitage, H. Cushman
Carter, Samuel A. Walker,
Harry Armitage & Co.
LIMITED.

Stock and Bonds
BROKERS

Member Honolulu Stock and Bond Exchange.
P. O. Box 683. Telephone 2201.
Cable and Wireless Address:
"Armitage."



HEAD OFFICE—HONOLULU
Patronize Home Industry Tel. 5329

SCENES IN A SHOE STORE

(Scene—A shoe store during a marked down sale. The customers are being marshaled in order by urbane managers. Wild eyed clerks are trying to wait on three times as many persons as they can really satisfy by their attentions.)

Young girl (after gazing five minutes abstractedly at a bronze satin boot on her foot, during which time her clerk has told five women that he is busy)—"I don't know whether I want it or not. It'll go well with the green, but whether it'll look all right with my blue velvet I—"

Young girl's friend (jumping to her feet as though shot)—"Where is it? Oh, I can't have lost it! It was right here—excuse me, madam, but will you get up?"

Woman Next Her (frostily)—"I don't know what you've lost, but I assure you that I haven't it! I've got plenty of my own."

Clerk—"What have you lost?"
Young Girl's friend (pawing among the shoes on the floor)—"My cardcase Jessie, you saw me have it, didn't you? You know I had it at the other store and now it's gone!"

Clerk (soothingly)—"If your cards were in it possibly it will be returned to you."

Young Girl's friend—"No, they'll keep it! It was a silver one! I must have lost it! I'm going back to the other store."

Young Girl—"I'd go with you, dear, but I've just got to decide on these bronze boots! Do you think they'd look well with the blue?"

Young Girl's friend—"Uncle Jim gave it to me and I had it right on my arm in the other store. I'm going back there—"

Woman Next Her (sharply)—"Well, that's my m u f f you're grabbing up. It's funny the sort of people they let come into this shop!"

New Customer (to clerk)—"Can't you wait on me next? I've been standing here a half hour if I've been a minute! I just want to leave an order—"

Manager (soothingly)—"Sit right over there, madam, please!"

Woman Grenadier—"I shall stand right here till this young man has finished! I cannot waste all afternoon in one place. I wish to be waited on immediately!"

Manager (in sirup tones)—"At once, madam! Just be seated!"

Young Girl (still dreamily)—"Perhaps if you'd try on one a little narrower I'd like the bronze after all."

Young Girl's friend (gasping from the labor of elbowing through the crush)—"What do you think—just as I got to the corner I saw a woman with a silver card case hanging on her wrist exactly like mine and naturally I grabbed her and said it was mine and she was perfectly frightful! She said she would call a policeman! I'm all

in a tremble! I came back to rest a minute!"

Young Girl—"Why that's a shame, Mary. If I'd only brought along a sample of my blue dress—"

Young Girl's friend—"Now I must go and find my silver card case. If Uncle Jim—"

Woman Next Her (grabbing at the friend as she starts out again)—"I'll call the manager! That's the second time you've picked up my m u f f! You've had your eye on it all the time! I—"

Young Girl's friend (distractedly)—"Oh, I hate your old m u f f! I thought I laid mine there! If Uncle Jim finds that I've lost that card case I'll die!"

Newly Arrived Customers (all clamoring)—"Isn't there a soul in this place to wait on anybody? I've stood here an hour! I just want to see that pump in the window!"

Manager (swooping down at the clerks begin to paw the air)—

"Just be seated ladies and I'll have some one here at once! Be seat—"

Woman Grenadier—"That's what you said thirty-five minutes ago. I'll not sit down! I shall stand right here till this young woman makes up her mind about that bronze boot!"

Young Girl (quite unhearing)—"Maybe I'd better get a black satin. You can wear black satin with everything. Only they wear out so soon. Haven't you any that don't wear out?"

Woman Grenadier [to nobody in particular]—"I shall stand right ereh!"

Clerk [to woman who has tried to abduct him by main force]—"No, madam; can't you see I'm busy?"

Would Be Abductor—"I shall report you to the manager! Of all the impudence—when I've waited hours!"

Young Girl's friend [gasping for breath and waving the card case]—"I found it! I found it! I'd put it in my coat pocket!"

Young Girl—"How nice, Mary! [to clerk] What did you say is the price of these bronze boots? Seven and a half, marked down from ten! My goodness! Why didn't you tell me that before? At a marked down sale I shouldn't dream of paying over \$5 for anything! Here I've wasted all this time! It's most annoying!"

Clerk [gritting his teeth as he faces the woman grenadier]—"Now, madam, I can attend to you!"

Woman Grenadier—"Well, it's about time! I've shopped all my life and I never had to wait like this! I want two pairs of 10 cent shoe laces."

J. H. Campbell representing London firm whose object is to establish a sugar mill in Borneo is on Kauai investigating the culture of cane and manufacture of sugar. Mr. Campbell is also gathering data on the Japanese labor question as his firm will have to depend largely if not entirely on Japan for their labor supply.

HUDSON "33" Roadster

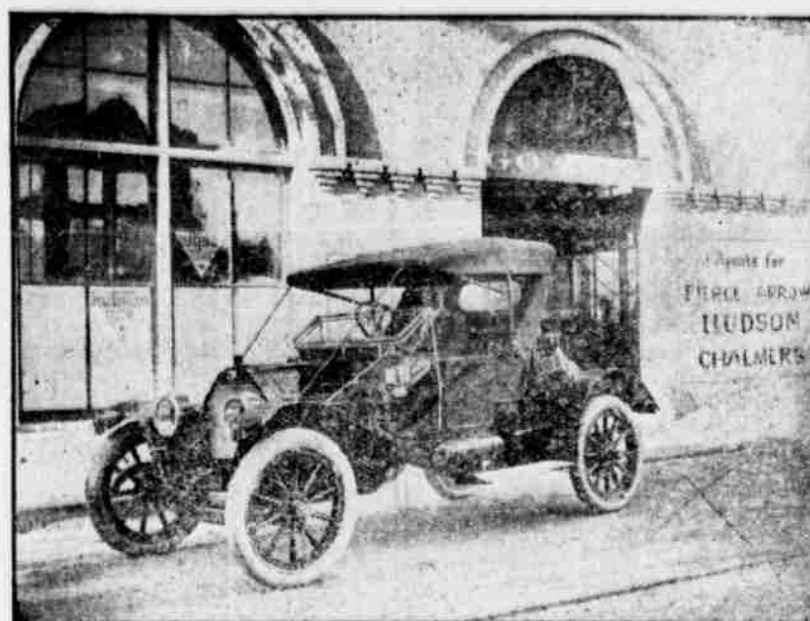

SELF STARTER

Some chassis as used for the MILE-A-MINUTE Roadster. Contrary to most automobiles of this type, this is a comfortable car. The weight is so distributed that rough roads can be traveled with safety at a good speed and without discomfort to the passenger. Inside control. Car is equipped by Bosch magnet and storage battery, 34 x 4-inch tires on demountable rims with extra rim and tire irons, luggage carrier. Thirty gallon gasoline and ten gallon oil tank capacity. Same lamps and other equipment as on larger cars.

BODY STYLES

Touring Car, five passenger.
Torpedo, four passenger.
"33" Roadster, two passenger.
MILE-A-MINUTE Roadster, two passenger.
Equipment includes, Bosch Duplex battery—magnet and storage battery, 3 oil and 2 gas lamps, highest quality, extra strong, black enamel and brass; Post-O-Lite tank (gas generator furnished instead of Post-O-Lite tank if desired) 3 horn; 4-inch tires on demountable rims.

SPECIAL EQUIPMENT FOR WHICH AN EXTRA CHARGE IS MADE

Seat covers for either Touring car, Torpedo, or "33" Roadster.
Electric lighted side and tail lamps with storage battery.
Shock absorbers.
Speedometers. Front wheel equipped with gear for Warner Auto-meter. Speedometer furnished at price according to style and make.

GASOLINE TANK CAPACITY

Touring Car 18 gallons.
Torpedo 13 1/2 gallons.
"33" Roadster 30 gallons gasoline, 10 gallons oil.
MILE-A-MINUTE ROADSTER, same as Roadster.
Touring Car 2757 lbs.
Torpedo 2737 "
Roadster 2627 "
MILE-A-MINUTE ROADSTER 2607 "

Frank E. Howes, Manager
HONOLULU

ASSOCIATED GARAGE, LTD.,

JEWELERS

EVERYTHING IN THE SILVER AND GOLD LINE, RICH CUT GLASS AND ART GOODS.

MERCHANDISE OF THE BEST QUALITY ONLY.

H. F. WICHMAN & CO., Ltd.

LEADING JEWELERS
P. O. Box 342 Honolulu

Hanapepe Garage Co.

Phone 72, P. O. Box No. 7

Comfortable Cars,
Careful Drivers,
Reasonable Rates,
Day and night orders answered.

TAKITANE, Manager.

FOR SALE Pure Bred Fox Terriers, \$2.50 each. PHILIP K. PALAMA, Homestead P. O. Telephone 83 L.

Rheumatism, Kidney and Liver trouble can be permanently cured in most cases, and greatly relieved in any case, by the use of our Standard Remedy. A pure vegetable preparation in tablet form, perfectly harmless to take, but wonderful in its results. Fully guaranteed. Large box (six months treatment) \$1.00.

Standard Medical Society, K. W. Whitcomb, Sole Agent, P. O. Box 275 Honolulu, T. H.

New Stenciled Articles

Artistic in Design

Low in Price

Cushion covers, Curtains, Laundry bags, Shoe bags, Wor bags, Table Covers, Belts, etc.

SPECIAL ATTENTION GIVEN TO ALL MAIL ORDERS

Ye Arts and crafts Shop

HONOLULU

S. OZAKI

WAIMEA

Wholesale Liquor Dealer

ALSO

Complete Line of Oriental Goods

Telephone No. 102. Branch Wahiawa, Telephone No. 7.

Agents For Kauai, In The
Harrison Mutual
Association

J. M. Kaneakua on membership, Lihue
W. H. Rice, Merchandise, Lihue
Rev. J. A. Akina membership, Waimea
C. B. Hofgaard & Co. Ltd., Merchandise, Waimea

Koloa Plantation Store

Wholesale and Retail Groceries.
Dry Goods of all Descriptions.
General Plantation Supplies.

FINE JOB PRINTING AT THE GARDEN ISLAND OFFICE. PHONE 241

Holeproof Hose

Guaranteed for Six Months
Six Pair to the Box

Ladies' Lisle, in black, white and tan, \$3.00 box
Children's Ribbed, black only, \$2 box
Men's Cotton, black and tan, \$1.75 box
Men's Lisle, black and tan, \$3 box
Men's Cotton, white and assorted colors, \$2 box.

B. F. Ehlers & Co.

Sole Agents, Honolulu

There's no lie on the label

There's no LYE in the can

Some day the Nation's pure food law will meet the standard set in our canneries. There will then be no lie on any labels or LYE in any cans. Protect yourself to-day by ordering

Hunt's Quality Fruits

"The kind that is NOT lye-peeled"

For Sale by
LEVY & COMPANY
Honolulu

The California canned fruit that has the full flavor, quality and wholesomeness of the real ripe fruit.

General Offices: HUNT BROS. CO. San Francisco Cal.
112 Market Street

THE GARDEN ISLAND

TUESDAY MAY 7th, 1912.

Issued-Every Tuesday.
Entered at the post office at
Lihue, Kauai, as second-class
matter.
SUBSCRIPTION RATES \$2.50 PER
YEAR, \$1.50 FOR SIX MONTHS
IN ADVANCE

ADVERTISING RATES, 50 CENTS
AN INCH PER MONTH.

E. B. BRIDGEWATER, EDITOR
K. C. HOPPER, MANAGER

"From dust thou art, and unto
dust thou shalt return."—Kekaha.

THE Hotel Fairview robbery
last Friday night have been pre-
vented had the owner taken the
usual business-like precaution and
kept his money in the bank

Of course we may not know
what we are talking about, but it
strikes us as just a little strange
for the county to switch all its road
building machinery from Lawai to
Wailua and later on return to Ke-
kaha for the purpose of macadamiz-
ing three miles of road. To the
ordinary man it would seem less
expensive to move the machinery
over there and finish up while near
at hand, thus saving the expense
returning from the Hanalei side.

ARE you one of the mail order
fiends? Are you one of those mis-
guided mortals who think you can't
get what you want unless you send
"to the coast"? Don't be a sucker
any longer. Look about you; visit
the local stores, and see how their
goods and prices compare with
those of the big stores. You will
find, in nine cases out of ten, that
you can buy the self-same goods
from the local merchants just as
cheap as, or cheaper than, from
the coast mail order houses. In the
tenth case you may have to pay as
much more, but you know what
you are paying for. Your home
merchants let you see the goods
before you pay for them; while the
mail-order house makes you pay
before you see. It's "cash with
order," everytime with them. How
often have you had to pay for and
keep goods that you never would
have thought of buying had you
seen them first? Yet, some of you
continue to walk right into the
trap again, the very first chance
you get.

MR. EDITOR:

The scathing fires of criticism
hurled at me by you and "Tax-
payer" in the last issue of
GARDEN ISLAND prompt me to
suggest that in future you place
yourselves in possession of a few
"facts" before wasting valuable
space in your paper. At the time
the Koloa Hill was regraded, I
had not even a bowing acquaint-
ance with Kama, and therefore
must emphatically decline the
honors thrust upon me in crediting
me with the piece of engineering
work in question.

Yours truly,
J. B. KEIGHTLEY,
Engineer Loan Fund Commission.

In reference to the editorial ap-
pearing in our last issue, connect-
ing County Engineer Keightley
with the Koloa grade, we will say
that same was based upon a com-
munication to this office, and
which Mr. Keightley himself has
been shown. We will admit
having slightly changed the com-
munication, and feel sure that Mr.
Keightley will freely admit that
the changed form was mild indeed
in comparison to the original.

However, it seems that Mr.
Keightley did not run this grade,
and that therefore through our
communication he has been un-
justly "swatted."

The Koloa grade is an excellent
grade with the exception of a
stretch of some 200 feet at the top.
To take this down about 18 inches
would give us a grade such as we
might reasonably expect—6 per
cent.

A VITAL factor in advertising
is persistence. The poet, Alexand-
er Pope, said that "A little know-
ledge is a dangerous thing." Para-
phrasing this, it can be said that
"a little advertising is a wasteful
thing." In every phase of life,
what has been accomplished in the
past helps the present and the

future. This is particularly true
in advertising. It's accumulated
force is what makes it pay. The
size of an ad is not so nearly im-
portant as the regularity of it. If
you are a new advertiser, you will
get better results six months from
now than you will to-morrow, pro-
viding the selected newspaper has
the respect of the public and has a
good circulation throughout the
immediate district.

County Assistant Engineer J. B.
Keightley in a recent conversation
with a reporter, on being asked if
the Koloa hill grade is not seven
per cent instead of six per cent as
the specifications call for, replied
by telling the newspaper man to
mind his own business, and that if
he wished to know what grade he
had run, to take a line and go
over it. Now, in the first place,
we are not surveyors—don't pre-
tend to be, like some others—and
therefore cannot follow his in-
structions. In the second place,
we wouldn't do it if we could, for
we are voters and taxpayers, and
together with our readers who are
also both voters and taxpayers,
have a right to demand just such
information.

We therefore most respectfully
request Engineer Keightley or any
member of the Loan Fund Com-
mission to furnish this office for
our next issue with the per cent of
the Koloa grade.

Mr. Keightley's attitude smacks
of a Star Chamber procedure
which it would be wise for the
Loan Fund Commission to avoid.
There is a heavy grade between
Koloa and Wailua, which, when
wet cannot possibly be made with
a four horse load. Of course this
grade was completed long ago,
but to continue to construct such
grades—if such is being done,—
puts Kama in the class with Ho-
nolulu road workers.

Mr. and Mrs. Carter entertained
at an enjoyable bridge party last
Wednesday evening in honor of
Mr. and Mrs. A. H. Rice. Supper
was served at 11 o'clock. The
guests were Mr. and Mrs. A. H.
Rice, Mr. and Mrs. R. L. Wilcox,
Miss Roscoe, Miss Kauli Wilcox,
and Mr. Crawford. Mr. Wilcox
was declared winner of first prize
while Miss Roscoe carried away
the booty prize.

NOTICE TO SUBSCRIBERS

In accordance with the
postal laws governing second
class mail matter i. e., "not
more than three copies of any
newspaper can be mailed to
any unpaid subscriber etc.,
we beg to inform subscribers
to THE GARDEN ISLAND that
ten days after the receipt of
a bill for their subscription, if
the amount is not paid, the
paper will be discontinued
without further notice.

THE EDITOR.

Philip L. Rice,

ATTORNEY-AT-LAW
Lihue.

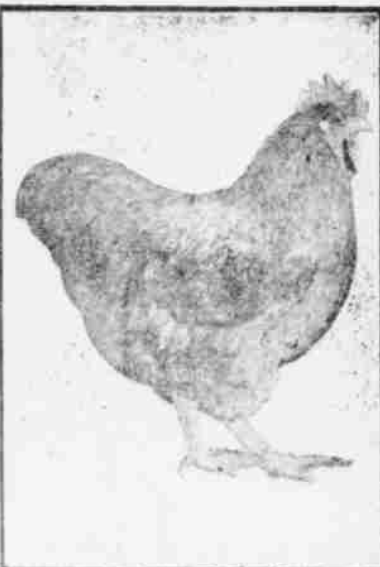

Eggs! Eggs! Eggs!

Pure Bred White Plymouth
Rocks, Buff Leghorns, and Sil-
ver Spangled Hamburg eggs at
\$3.00 per setting of 15.

Buff Orpington eggs, \$3.00,
\$5.00 and \$10.00 per setting
of 12.

Orders Booked Now.
Cash with order required.

Lihue Poultry Farm
P. O. Box 106, Lihue, Kauai

Porch Shades

Make another room of your porch. You need
VUDOR PORCH SHADES

to get the most of your porch, to make it a
place where you can rest or work on the
hottest days,—outdoors, yet free from the
glare and heat of the sun. You can do
this with Vudor Shades, you can add an-
other room to the house that will be cool
and shady, where you can enjoy every re-
freshing breeze in secluded comfort.

VUDOR PORCH SHADES
are just the thing for inclosing porches.
They come in the following sizes and
prices:

4 ft.	6 ft.	8 ft.	10 ft.
\$3.50	\$4.50	\$6.50	\$8.00

or we cut them to fit any desirable
ing.

J. HOPP & CO., Ltd.

185 King St., Honolulu

TRY THE NEW
HONOLULU BREW

Primo
Pale

It is the best beer made.

TELEPHONE 642

P. O. Box 54

HONOLULU SCRAP IRON CO.

C. H. BROWN, Manager

Dealer in

SCRAP IRON, BRASS, COPPER, AND
SECOND-HAND MACHINERY

ALEKAULA ST., NEAR ELECTRIC POWER STATION.

TRENT TRUST CO., Ltd.
HONOLULU

Member Honolulu Stock and Bond Exchange

Real Estate, Insurance, Trusts

WANTED—Two or three first-class
agents on Kauai.

READ THE GARDEN ISLAND \$2.50



THE HIGH IDEALS OF 70 YEARS
TAKE DEFINITE FORM IN THE

1911 Knox Hats

---finest we've ever asked you to look at---
and that's saying a great deal.

There's not a break in the chain of shaes
and dimensions covering a range so wide
that no man can say: "you haven't just
what I wanted."

Knox Soft Hats,	\$5.00	BEACON HATS
Knox Stiff Hats,	\$5.00	(Made by Knox)
Knox Silk Hats,	\$8.00	\$3.50

Silva's Toggery, Ltd.
HONOLULU

Kahn System

—OF—

Reenforced Concrete

Cup Bars-Rib-Metal-Hy-Rib-
Lath-Waterproof Coating

HONOLULU IRON
WORKS CO.

AGENTS FOR THE HAWAIIAN ISLANDS
HONOLULU

Coyne Furniture Company, Limited

Alexander Young Building, Honolulu
FURNITURE OF ALL DESCRIPTIONS
Bureaus, Chiffoniers, Sideboards, Box
Couches, Mattresses, Etc.
POULSTERING AND REPAIRING

Waimea Stables
LIMITED

Up-to-date Livery, Draying and Boarding Stable and Auto-
Livery Business.

AUTOMOBILE STAGE-LINE

BETWEEN LIHUE and KEKAHA

Leaving Lihue every Monday, Wednesday and Friday.
Leaving Kekaha every Tuesday, Thursday and Saturday.

ARRIVING AT THEIR DESTINATION IN THREE HOURS

W. WEBER Manager.

Telephone 4 W Waimea P. O. Box 48

The Eleele Store

The House With A Reputation For Squareness

J. I. SILVA, Proprietor.

READ THE GARDEN ISLAND \$2.50



"AT YOUR GROCER
Nelson B. Lansing
Honolulu.

K. SAITO
HANAPEPE

AGENT FOR

**THE FINE 1912 MODEL
INDIAN MOTORCYCLE**

SPECIFICATIONS AND PRICES	
4 h. p. 1 Speed,	\$215.00
7 h. p. 2 Speeds,	\$325.00

The history of the Indian is alone sufficient to establish its superior quality and position as the leading motorcycle, not only of America but of the world.

Indian
Motorcycles

**1912 MODEL
JUST
RECEIVED**

Over 8,000 1912 have been sold already this year.

Write for illustrated catalogue and prices.

**THE
HENDEE MANUFACTURING CO.**
Springfield, Mass.

E. O. HALL & SON
AGENTS

Waimea Machine & Automobile Works
Geo. A. Bertram, Proprietor.

General machine, Automobile and gas engine repairs, auto supplies, parts, etc.

AGENTS FOR ACETELINE GAS LIGHTING CO.

Vulcanizing

We Are equipped with the very highest grade American machine tools and our facilities for the handling of automobile repair work are

UP-TO-DATE

Our efforts are to please our patrons, and a trial will prove to you how easily it is done.

WE DELIVER THE GOODS

Waimea Machine & Automobile Works
Tel. 32 W. WAIMEA, KAUAI. P. O. Box K.

Mrs. A. H. Rice gave a farewell luncheon last Thursday afternoon. Mrs. Coney entertained in honor of Mrs. A. H. Rice last Thursday evening at her Niumalu home. Mr. C. W. Spitz has received his new Cadillac.

Every reader of this paper should grow flowers of some kind this season. There is more real enjoyment and expectation in growing them from seed than any other way. Don't be afraid of blunders they are the forerunners of great discoveries sometimes.

American Moving Picture Co.

Is an organization which has for its chief object, the giving to Kanaans the best moving picture and slight-of-hand show that ever came to Kana. The show carries its own dynamo and has the very latest model automatic machine. The films are selected with great care and include the following:

American Japanese Russian and Chinese Scenes
Admission 15 and 25 cents
FRANK SMITH, Manager

Don't miss this show when it comes

A. R. GLAISYER, D. V. M.

Will make monthly headquarters as per schedule below

1-10, 13-14	Lihue
11-12	Kilauea
15-17	Kekaha
18-21	McBryde
22-30	Makaweli

THOMAS A. O'BRIEN
Waverly Bldg. Bishop & Hotel St.
P. O. Box 563, Honolulu
COMMISSION MERCHANT

Moore-Watson Dry-Goods Co.
San Francisco, - Cal.

The MAJESTIC

Cor. Fort & Ber. Sts., Honolulu
Rooms by the day, week or month—single or in suite.

**REASONABLE RATES
OPEN DAY and NIGHT**
Kauai trade solicited
MRS. C. A. BLAISDELL, Proprietor

FUKUNAGA

Lihue's Tonsorial Artist

One block above Post-Office

Hair trimmed in the latest style
Shampooing and shaving

Massaging

Hours: 7 a. m. to 8 p. m. Except Sundays

CALIFORNIA FEED CO.

Dealers in
HAY, GRAIN and CHICKEN SUPPLIES.

Sole Agents for
International Stock, Poultry Food and other specialties. Also for collecting Iron Rods, Potatoes, Incubator and Brooders and scratchers.

KING'S SPECIAL CHICK FOOD
P. O. Box 452, Honolulu

Max Greenbaugh, one of Honolulu's many popular commission merchants, who visit our island, returned to Honolulu last Saturday.

Mr. and Mrs. Arthur Rice left for Honolulu Saturday.

Educational

May Day was celebrated at Koloa School with great success on the school grounds on Wednesday May 1st.

The following was the order of the proceedings:

1. Ceremony of crowning the May Queen.
2. Basket Ball match; two sides being chosen from the older girls.
3. Athletic Sports; competitors being chosen from all the rooms.
4. Distribution of Prizes by the May Queen to the winners in the different events.

PROGRAMME.
Song "My Country" The Whole School
Song & Chorus "Summer days are coming" Grades V & VI
The May Queen Lily Kuhlmann
Speech by the Crowned Julia Gonsalves
Song "I love my mountain home" Madeline

CHARITABLE
Morning Song Grade I
Speech by Faith Elizabeth Brandt
"Hope" Louisiana Kauliki
"Charity" Eleanor Blake
Song "I love my mountain home" Grade II
Speech by Innocence Beatrice Hart
"Spring" Olira Valente
"Summer" Annie Kauliki
"Autumn" Yash Nakao
"Winter" Marie Kauliki
Song "Happy Children" Receiving Room

Speech by Temperance Mary Kauliki
Speeches by the four stars Annie Kauliki, Maude Cockett, Anna Vidman, Emma Blake
Song "Children go" Grades III & IV
Song "May Day" Grades V & VI
Song "Star Spangled Banner" The Whole School
Speech by the May Queen

Friends, companions, subjects and guests: I shall endeavor to express the deep gratitude and other emotions which agitate my breast.

There is but one apology necessary for my lack of eloquence, and it is this: that perfect joy and unbounded affection can never be framed in words; and, if my utterance is feeble, my countenance must portray all I wish most to express.

If my eye is not bright and my cheek not aglow neither pictures the language of my heart; which is so full of bliss that every sigh of my life, heretofore, has retreated before the power of present happiness, except one, and that one I will thus attempt to portray:

A sigh that an end must come to the night that crowns me the Queen of a May-day so bright. Companions, schoolmates, little children! You wish me good fortune that I can ever expect or deserve. I thank you most sincerely—and trust you may one and all, each and every person present, enjoy this festival and a long life of happiness hereafter.

ATHLETIC SPORTS.

Winners of the various event's.

Receiving room

Older girls' race

1st. prize Ito Yoshidomi

2nd. Notone Hayamoto

Younger girls' race

1st. prize Maude Cockett

2nd. Emma Blake

Older boys' race

1st. prize Kuhlmann

2nd. Atilano

Younger boys' race

1st. prize Mu Watanabe

2nd. Shige Kawamoto

Grade I.

Older girls' race

1st. prize Lucy Lee

2nd. Dorothy Lungehem

Younger girls' race

1st. prize Hatsuno

2nd. Lungeho

Older boys' race

1st. prize Edward Maunakea

2nd. Moribe Keichi

Younger boys' race

1st. prize Toshi Kauliki

2nd. Keyoshi

Grade II.

Older girls' race

1st. prize Marie Kauliki

2nd. Annie Kauliki

Younger girls' race

1st. prize Amy Charman

2nd. Edenia Maile

Older boys' race

1st. prize Caesar Gonsalves

2nd. Uchuu Caban

Younger boys' race

1st. prize Tomoichi Ukae } equal

2nd. Yoshi Segemoto

Grades III & IV

Older girls' race

1st. prize Nobu Hayashi

2nd. Elizabeth Lee

Younger girls' race

1st. prize Ogami Murata

2nd. Hina Yamaka

Older boys' race

1st. prize Lee Ho Son

2nd. Sarto Murabayashi

Younger boys' race

1st. prize Henry Vida

2nd. Marion Costa

Grades IV & V

Older girls' race

1st. prize Julia Gonsalves

2nd. Rose Valente

Younger girls' race

1st. prize Lily Kuhlmann

2nd. Mary Kauliki

Older boys' race

1st. prize Tokuichi Hadana

2nd. Hermann Iteliez

Younger boys' race

1st. prize Yoshi

2nd. Man tel Costa

Vaulting

Older boys' race

1st. prize Hermann Iteliez

2nd. Tokuichi Hadana

Younger boys' race

1st. prize Miton

2nd. Saichi Hayashi

Reiman Kauliki } equal

The Distribution of Prizes took place after the conclusion of the racing and vaulting. The prizes were presented to the successful competitors by the May Queen.

The prizes consisted of pieces of cloth and ribbons for the girls and caps, ties, knives, bats, mitts, and balls for the boys. There was a good attendance of the parents and friends of the children.

Household Hints

To make handkerchiefs that have been washed look like new put a very thin starch in them after washing—just suspicion of starch—and after they are dry, dampen slightly and let lie for half an hour. Place them on the ironing board with the embroidered side down, if they are embroidered, and over them put an old thin piece of muslin. Press with a hot iron, fold and press—always under the muslin. This keeps them from getting yellow and makes them look exactly like new.

Delicious Apple Dumplings

One pint of flour, one and one-half teaspoons baking powder, half teaspoon salt. Rub one-quarter cup of butter with the flour. Beat one egg very light, add to it three-quarters of a cup of sweet milk and stir into flour. Place in well buttered pan. Pare and core some apples to cover the top and sprinkle over them two tablespoons sugar. Bake quickly and serve at once with egg sauce. Sauce—One cup sugar, half cup butter, half cup hot milk. Separate two eggs and beat well. Add whites last.

Two Cinnamon Roll Recipes

One cupful butter, two cupfuls sugar, one cupful rich buttermilk, four and one-half cupfuls flour, three teaspoonfuls baking powder, one teaspoonful each cloves and cinnamon, one cupful stoned, chopped raisins. Mix soft as possible, lay a large spoonful for each jumble on buttered tins and sprinkle with sugar.

The ingredients for this are two eggs, half a cup of powdered sugar, half a cup of ground rice, half cup of butter, one-quarter pound currants, two ounces candied peel. Beat the eggs and sugar together and add the butter beaten to a cream. Stir in the rice, currants and candied peel and add as much flour as will make the mixture the consistency of biscuit dough. Mould into rolls and bake for about half an hour in a moderately brisk oven. The buns must be put in the oven as soon as moulded, or they will be heavy.

The aviator's wife was taking her first trip with her husband in his airship.

"Wait a minute, George," she said. "I'm afraid we will have to go down again."

"What's wrong?" asked the husband.

"I believe I have dropped one of the pearl buttons off my jacket. I think I can see it glistening on the ground."

"Keep your seat, my dear," said the aviator; "that's Lake Erie."

A. J. Caldiero and Miss A. G. Companaro both of Homesteads were married in the Catholic Church yesterday. Miss Moniz acted as bride's maid, while Hon. J. I. Silva was best man.

THE FIRST NATIONAL BANK OF HAWAII

AT HONOLULU

Capital \$500,000 Surplus \$175,000

DIRECTORATE:

Cecil Brown, Pres.; M. P. Robinson, Vice-pres.; L. T. Peck, Cashier.

Geo. N. Wilcox, Geo. P. Castle, H. M. von Holt.

Kauai Accounts Invited

HOTEL BAY VIEW

WAIMEA, KAUAI

**The Commercial Man's
Favorite Hostelry**

DICK OLIVER, Manager

T. TANABE

Opened a

NEW GARAGE, Jan. 15

In

NAWILIWILI

Cars from this garage will meet every steamer.

Will make special rates to commercial travelers.

Reasonable rates and satisfaction guaranteed to all.

Day or night service, and in any kind of weather.

Your trade is earnestly solicited.

PHONE 178 L.

[Chiba's Old Stand]

Miss Power

Fashionable Millinery

Parlors
210-211 Boston Bldg.
Fort Street

Honolulu

Bishop & Co. BANKERS

Established 1859

HONOLULU, HILO, WAIMEA
KAUAI.

Transacts a General Banking and Exchange Business. Commercial and Travelers' Letters of Credit issued available in all principal cities of the world.

Interest allowed at the rate of 4 per cent per annum on Savings Bank deposits.

Interest paid on Time Deposits at the following rates:

3 Months 3 per cent

per annum.

6 Months 3 1-2 per

cent per annum.

12 Months 4 per cent

per annum.

All business entrusted by customers on other islands receives careful and prompt attention.

In planning for your flowers for the coming summer do not forget a quantity of sweet-faced pansies, a bed of fragrant sweet peas, and a great mass of brilliant nasturtiums for there is nothing prettier for house and table decorations.

Now Read the Ads.

Automobile Batteries

The Best Ignition Batteries on the Market

In Any Quantity

Electrical Supplies of All Kinds

Honolulu Electric Co., Ltd.

HONOLULU

Lest We ForgetFor the best work and lowest prices call
on or write the**HONOLULU MONUMENT WORKS, LTD.**

P. O. Box 491

Honolulu, T. H.



Agent

Alexander Young LaundryWe use ARTESIAN WATER. It makes white
clothes whiter, the colored brighter, and the
clothes wear 50 per cent longer.OFFICE TERRITORIAL MESSENGER SERVICE
Honolulu.**Crystal White Soap**Is the best soap you can use
for washing clothing.It is a pure white soap that
does not harm the clothes or
hands.**Your Grocer Sells It****Hawaiian Electric Co., Ltd.**

HONOLULU

**Pelton Water
Wheels**Electrical Machinery Of
All Kinds.**REXALL REMEDIES**FOR MANY AILMENTS
BRING THE RESULTS
REXALL TOILET ARTICLES
HAVE NO EQUAL FOR PURITY
Freight paid to nearest port on orders for
\$5.00 or over**BENSON, SMITH & CO.**

Fort and Hotel Sts.

Honolulu

**THE REXALL
STORE****SUPERVISORS MEET**

(Continued from page 1.)

sent stated among other matters
that he wished to know definitely
before the next June meeting of
the Board of Public Instruction if
the County of Kauai will build
more school rooms, etc.Definite action on school matters
however was by a unanimous vote
deferred until the next meeting.Another communication from
Mr. Brodie as supervising principal
and of the same date, requesting
water tanks for the new Hana-
pepe school was received but action
on same was deferred until the
next meeting.Reports [P 705] on school build-
ings etc., from Kekaha, Kalaheo,
Koloa, Huleia, and Anahola, were
received and placed on file.A request dated the 9th, ult.,
from one Mr. K. Morita of Wai-
mea Kauai, to be reimbursed in the
sum of \$22.15 for repairing work
done to his automobile which was
damaged owing to the improper
oiling of public road at Akia Hill
above Waimea, was duly received
and by unanimous vote referred to
the County Attorney for legal ad-
vice.A communication dated the 23rd,
ult. from Wm. C. Parke, Secy. of
the Lihue Plantation Co. Ltd.,
stating that a deed for the County
Building site in Lihue will be short-
ly made for delivery to the Board
of Supervisors was duly received
and placed on file.In connection with the report of
Dr. Glaisyer, re conditions of the
County Mules and read at yester-
day's meeting, the Board of its own
motion voted to purchase three [3]
new mules for Koloa; three [3] for
Lihue; two [2] for Kawaihau and
four [4] for Hanalei, and the chair-
man was authorized to make
arrangements with the County
Veterinarian regarding the pur-
chase of the animals.Dr. Glaisyer in conjunction with
the chairman was given authority
to sell the mules mentioned by him
in his report above mentioned.A resolution adopted by the 2nd
Precinct Club [Kekaha] reads as
follows:To the Board of Supervisors,
County of Kauai,At a meeting of the 2nd Precinct
Club the following resolution was
adopted:RESOLVED: That the Board of
Supervisors be requested to im-
mediately furnish Kekaha with a
water wagon, as the roads are
rapidly going to pieces for lack of
proper sprinkling. Also that the
bridges at Kanahele-Kaloaloa-Kaa-
waikua-Kapunamaka-Paua be
replaced by Culverts or substantial
bridges and the bridge at Hoea be
replaced.[Signed] ERIC A. KNUDSEN
President[Signed] LOUIS KILAUANO
Secretary.Also a communication dated the
23rd, ult. from the Kekaha Sugar
Co. Ltd., offering the use of its
mules for a watering cart between
Waimea and Waihawa charging the
County only for the days the mules
are used, and saving the County
feeding mules on days the cart is
not used, were respectively re-
ceived, and upon consideration of
the matters, the Board upon mo-
tion of Mr. McBryde seconded by
Mr. Gay and after accepting the
offer of the Kekaha Sugar Co.
Ltd., authorized the Waimea Road
Authorities to take the sprinkling
cart now at Elele and after hav-
ing it repaired, put it in use on the
roads mentioned, and that the
County to pay for the use of the
mules for the sprinkling cart the
sum of one dollar per head per day
of actual service.A communication dated March
28th, 1912, from Mr. Joshua D.
Tucker, Commissioner of Public
Lands, notifying of the extension
added to the Kapaa Park Reserve
was duly received and placed on
file.A communication dated the 16th,
ult. from Mr. Marston Campbell
asking for the donkey engine loan-
ed to the County of Kauai by the
Territorial Government and which
is now in need of repairs, to be
sent to Honolulu Iron Works Co.,
of Honolulu, for repairs at the ex-
pense of the Kauai County, was
received and placed on file.Financial reports for the month
of April, 1912, viz: the Treasurer's
[R 111]; Auditor's [R 111a];
Auditor's Trial Balance etc [R 111
aa]; and the joint Report [R 111b]
were duly received and referred to
the Standing Committee.Upon motion of Mr. Gay second-
ed by Mr. McBryde the Board ap-
propriated the sum of \$500.00 to
be paid out of the County Treasury
for road work in Niihau for the
year 1912.Upon motion of Mr. McBryde
seconded by Mr. Gay, expenses for
road work in the different districtsfor the current month were limited
as follows:

Waimea:	
Oiling Roads	1,000.00
Roads & Bridges	500.00
	1,500.00
Koloa: Rds & Brdgs	500.00
Lihue: Oiling Rds	400.00
Rds & Brdgs	450.00
	850.00
Kawaihau: Rds & Brdgs	600.00
Hanalei: Rds & Brdgs	420.00
Total	\$3,870.00

Upon motion of Mr. McBryde,
duly seconded, he was given
authority to fence in a seven acre
school lot, situated at Kalaheo,
between the Kalaheo School and
the Homesteads.At 12:30 o'clock M. a recess was
taken until 2:30 P. M.**AFTERNOON SESSION.**At 2:30 P. M. the Board again
resumed its meeting.Mr. McBryde to whom was left
the matter of removing the stone-
wall about the Koloa School pre-
mises reported progress and asked
for further time to report which
was granted.Upon motion of Mr. Rodrigues
an expenditure in the sum of
\$100.00 was allowed for putting
the new extension to the Kapaa
Park Reserve into good condition.Upon motion of Mr. Lota duly
seconded he was given authority
to get a new dump cart made for
the County's road purpose in the
District of Hanalei.The Board upon request of the
Auditor approved the sum of \$75.00
as a further and additional appro-
priation for the Auditor's incident-
als, same to be paid out of the
County Treasurer.At 2:45 P. M. the meeting was
adjourned subject to the call
of the chair.C. F. Merrill one of Honolulu's
veteran newspaper men, is on
Kauai in the interest of the Bul-
letin subscription contest now on.**LIHUE CHURCHES**Lihue Union Church, Foreign—
Rev. J. M. Lydgate, pastor.
Church Service 11 a. m. Except
the last Sunday of the month.
Sunday School 10:30 a. m.Lihue First Church, Hawaiian
Rev. Wm. Kamau, pastor.
Church Service 11 a. m. Sunday
School 10 a. m.**A GREAT
ROAD HOW!****GOOD COMEDIAN SINGERS AND DANCERS**

AND

**Featured
Moving
Pictures!****Dates:****Makaweli - May 1-2****Waimea - - " 3-4-6****Koloa " 7****Kealia " 8-9****Lihue . . May 10-11****FREE at SACHS'**
THEIR 1912**EMBROIDERY LESSONS**
WITH COLORED STUDIESThis is the latest and most complete
book on the subject of **Silk Embroidery**
and **Popular Fancy Work**.This book contains 150 pages and is
sold regularly at **Twenty-five Cents** a
copy.When sending an order, ask to have one
of these valuable books enclosed, or send
Five Cents in stamps and we will mail
one to your address.**SACHS DRY GOODS CO.**

P. O. Box 566

Honolulu

**NOTHING
BETTER****FOR PLANTATION MEN**These Boots have more water-
proof qualities than any other
boot known.You get your money's worth
even if the price is high.**\$11.00 FOR 17 INCH
9.50 " 13 INCH****MANUFACTURER'S SHOE CO.,
LIMITED**

1051 Fort Street Honolulu.

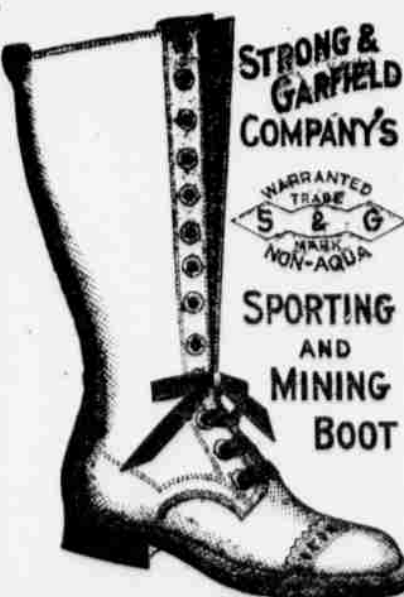
**NO OTHER BOOT HAS AS MANY
WATER-PROOF QUALITIES.**

\$1,100.00 IN PRIZES

Will be given by The Garden Island

If you wish to see your lady friend secure one of these valuable prizes, nominate her at the beginning of the contest. A good early start is half the battle. REMEMBER--Every candidate has an EQUAL Chance.

FIRST GRAND PRIZE

A CLASSY FORD RUNABOUT WORTH \$800

SECOND GRAND PRIZE

Trip to Volcano of Kilauea and return with a two week's stop over at the Volcano

FIVE OTHER PRIZES

One beautiful Solid Gold Watch, Fifty Dollars in Cash, One post card size Kodak, One Ladies handsome leather silver mounted dressing case and one handsomely designed Library Lamp. READ THE CONDITIONS BELOW

Instructions To Candidates

Enter the name of the young lady whom you wish to secure one of the valuable prizes, or better still, get the young lady to enter her name, and then vote for her. Those who get in at the start have the best chance at winning! So don't delay. Enter your name and your friends will do the rest.

In order to prevent any error in the registering of the votes the territory covered by the GARDEN ISLAND has been divided into five districts, which are as follows:

DISTRICT 1—Includes Lihue proper.

DISTRICT 2—Includes that territory on the Hanalei side of Lihue.

DISTRICT 3—All that territory on the Waimea side of Lihue.

Remember that candidates from any district may secure votes from any or all of the districts in fact from anywhere, but they must state in which district they reside.

There are seven prizes in all.

The candidate who receives the next greatest number of votes will be awarded the \$800 Classy Ford Runabout.

The candidate who receives the greatest number of votes will be awarded a trip to the Volcano of Kilauea and return with a two week's stop-over at the volcano.

The candidate next in number of votes will take her choice of the remaining five prizes, and so on; these five valuable prizes consists of One beautiful solid Gold Watch, Fifty Dollars in Cash, One Post-

Card Size Kodak, One Ladies' handsome solid leather, silver mounted dressing case, and one handsomely designed Library Lamp.

Any single lady, is eligible to compete providing the conditions set forth below are complied with:

Candidates must reside in the district in which they are competing

No candidate will be allowed to transfer votes to another after receiving them for herself.

Every candidate must be nominated on blanks printed in the GARDEN ISLAND, or a similar blank furnished by the contest Department.

No statement or promise made by any solicitor, canvasser or agent, varying from the rules as set forth will be recognized by the GARDEN ISLAND.

All coupons must be neatly trimmed and fastened together before sending them to this department or dropping them in the post-office or they will be rejected.

No employee or member of employee's family of the GARDEN ISLAND can enter this contest.

All questions that may arise will be determined by the contest manager and his decision will be final.

All money paid to the contestants on subscriptions must be sent direct to the contest manager. We will acknowledge receipt of all remittance and special ballots will be issued and forwarded to the candidate.

Contestants who live in one district are not prevented from secur-

ing votes or subscriptions in any other locality as votes are allowed on any paid or prepaid subscriptions. If an order for a subscription is sent in with the money votes will be issued in favor of any contestants that the writer may designate and be returned to the subscriber or mailed to the candidate if desired. In no case will any change be made that is not of equal fairness to all candidates.

THE GARDEN ISLAND reserves the right to make any changes or additions to the above conditions that may be deemed necessary in the interest of the contestants.

In accepting nominations all candidates must accept and agree to the above conditions.

The following nominations have been received up to the time of going to press:

KEKAHA	
Miss M. Silva	1,000
MAKAWELI	
Miss Etta Lee	1,000
KALAHEO	
Miss McClymont	1,000
KOLOA	
Miss Kalawe	1,000
LIHUE	
Miss Lulu Weber	1,000
Miss Kauai Wilcox	1,000
Miss Ayer	1,000
KAPAA	
Miss B. Hundley	1,000
Miss A. K. Haas	1,000
KILAUEA	
Miss E. Edwards	1,000
HANALEI	
Miss Mata Reidel	1,000

VOTE COUPON

Good for Face Value in the

GARDEN
ISLAND'S \$1,100
AUTO CONTEST

THIS COUPON COUNTS
TEN VOTES
GOOD UNTIL MAY 12, 1912

For Miss _____
Address _____
District No. _____

Coupon must be in post office before expiration date and trimmed or they will not be counted.

Schedule of Votes

6 Months	\$1.50;	500 votes
1 Year	\$2.50;	1000 votes
2 Years	\$5.00;	10,000 votes
3 Years	\$7.50;	20,000 votes
4 Years	\$10.00;	40,000 votes
5 Years	\$12.50;	100,000 votes
For ten years subscription to the Garden Island we will allow 250,000 votes.		

Nomination Ballot

This Ballot, when properly filled out and brought or mailed to the office of The Garden Island will count
1000 VOTES

Name of Candidate _____
Address _____
District No. _____

Only one of these ballots will be placed to the credit of any one candidate.

Prospective Candidates wishing information should Phone 24, The Garden Island Contest Manager

Address all Communications to Contest Manager, The Garden Island, Telephone 24L

CONTEST CLOSES JULY 2nd. 1912

EVERY SUBSCRIBER

to the

LIHUE GARDEN ISLAND

is entitled to

One Year's Trial
Subscription to
"Laughter"the Cheapest, Cleanest,
Biggest and Best Comic
Magazine in the WorldEvery number contains the choicest
original jokes, humorous stories
and funny pictures.No family should be without clean
and wholesome humor and
"Laughter" is all of that. Sample
copy five cents.

CLIP THIS AD

Enclose it with your full name
and address and fifteen cents
to cover cost of mailing and
you will receive the Magazine
every month for one year.**Wanted** A reliable man or
woman in each
County as exclusive Agent for
"Laughter." Big Commis-
sion. Bank references re-
quired.LAUGHTER PUBLISHING CO. (Inc.)
FOREST PARK, ILL.1912 Model, Five-Seater
CadillacDay or night calls answer-
ed promptly. A brand new
car. Expert driver. Rates
reasonable. Round-trip is-
land trips a specialty.G. M. MAIOHO
Koloa - Phone 58L**FOR SALE**—Mules and
wagons. Apply to Lihue Ice Co.,
Lihue.

BY AUTHORITY

The Board of License Com-
missioners for the County of Kauai
will hold a meeting at the County
Office Building on Thursday, June
6th, 1912, at ten o'clock A. M. to
consider the application of S.
Ozaki for a renewal of the Whole-
sale License now held by him to
sell intoxicating liquors at Waima,
Kauai, under the provisions of
Act 119, Session laws of 1912.All protests or objections against
the issuance of a license under
said application should be filed
with the Secretary of the Board
not later than the time set for said
hearing.W. D. MCBRYDE,
Secretary Board of License Com-
missioners. (4th May 7-14-21-28)The Board of License Com-
missioners for the County of Kauai
will hold a meeting at the County
Office Building on Thursday, June
6th, 1912, at ten o'clock A. M. to
consider the application of Wai-
mea Wine Co. Waima, Kauai,
for a renewal of the Wholesale
License now held by it to sell
intoxicating liquors at Waima,
Kauai, under the provisions of Act
119, Session laws of 1912.All protests or objections against
the issuance of a license under
said application should be filed
with the Secretary of the Board
not later than the time set for said
hearing.W. D. MCBRYDE,
Secretary Board of License Com-
missioners. (4th May 7-14-21-28)The Board of License Com-
missioners for the County of Kauai
will hold a meeting at the County
Office Building on Thursday, June
6th, 1912, at ten o'clock A. M. to
consider the application of C. W.
Spitz, Nawiliwili, Kauai, for a
renewal of the Wholesale
License now held by him to sell
intoxicating liquors at Nawiliwili,
Kauai, under the provisions of
Act 119, Session laws of 1912.All protests or objections against
the issuance of a license under
said application should be filed
with the Secretary of the Board
not later than the time set for said
hearing.W. D. MCBRYDE,
Secretary Board of License Com-
missioners. (4th May 7-14-21-28)THE
BEST
IS
REACHUSED
BY
KAUAI
NINESREACH
BASEBALL GOODSYou pay the same price at our
store that you would pay in the
large cities in the States.KAUAI'S
LIHUE STORE
EMPORIUMThe Board of License Com-
missioners for the County of Kauai
will hold a meeting at the County
Office Building on Thursday, June
6th, 1912, at ten o'clock A. M. to
consider the application of Kapaa
Wine Co. Kapaa, Kauai, for a
renewal of the Wholesale License
now held by it to sell intoxicat-
ing liquors of Kapaa, Kauai, un-
der the provisions of Act 119,
Session laws of 1912.All protests or objections against
the issuance of a license under
said application should be filed
with the Secretary of the Board
not later than the time set for said
hearing.W. D. MCBRYDE,
Secretary Board of License Com-
missioners. (4th May 7-14-21-28)not later than the time set for said
hearing.W. D. MCBRYDE,
Secretary Board of License Com-
missioners. (4th May 7-14-21-28)The Board of License Com-
missioners for the County of Kauai
will hold a meeting at the County
Office Building on Thursday, June
6th, 1912, at ten o'clock A. M. to
consider the application of J. I.
Silva for a renewal of the Whole-
sale License now held by him to
sell intoxicating liquors at Hana-
pepe Kauai, under the provisions
of Act 119, Session Laws of 1912.All protests or objections against
the issuance of a license under said
application should be filed with the
Secretary of the Board not later
than the time set for said hearing.W. D. MCBRYDE,
Secretary Board of License Com-
missioners. (4th May 7-14-21-28)The Board of License Com-
missioners for the County of Kauai
will hold a meeting at the County
Office Building on Thursday, June
6th, 1912, at ten o'clock A. M. to
consider the application of John K.
Gandall for a renewal of the Whole-
sale License now held by him to
sell intoxicating liquors at Lihue,
Kauai, under the provisions of Act
119, Session Laws of 1912.All protests or objections against
the issuance of a license under said
application should be filed with the
Secretary of the Board not later
than the time set for said hearing.W. D. MCBRYDE,
Secretary Board of License Com-
missioners. (4th May 7-14-21-28)THE BANK OF HAWAII,
Limited

LIHUE BRANCH

LIHUE, KAUAI, HAWAII

Deposits are received subject
to check. Certificates of
deposit issued payable on de-
mand. Loans made on ap-
proved security.

DRAFTS DRAWN ON

Honolulu Bremen
San Francisco Berlin
New York Hong Kong
London Yokohama

SAVINGS DEPARTMENT

Interest paid on Savings De-
posits. 4% per cent on ordi-
nary and 4 per cent on Term
Deposits. Ordinary Savings
Deposits will be received up to
\$2,500 in any one account.SAFE DEPOSIT BOXES FOR
RENT \$2 AND \$3 A YEAR

T. E. DAVIS & CO.

HONOLULU, T. H.

JEWELRY AND MERCHANT STORES
COMMISSION MERCHANTSBlacksmith supplies, Wag-
ons, Buggies, Harness, Bi-
cycle Sundries.Prompt and careful atten-
tion given to mail orders.

THE ANVIL



TRADE MARK REGISTERED

Indicates a steel shod shoe for children. A substantial school shoe; a
stylish well made dress shoe. High or low cut, Kid or Calf stock; button,
one-strap, or lace.Steel shod anvil brand means "made to wear." Prices, in sizes 9 to 11,
\$2.25 to \$2.50; in sizes 11 1-2 to 2, \$2.50 to \$3.00.

Try a pair and prove what we contend.

McINERNEY SHOE STORE
HONOLULU

HONOLULU VULCANIZING WORKS

V. V. NEWELL, Manager.
Kapiolani Building, Honolulu.Our shop employs only skilled workmen, is supplied with
every modern appliance and is the only up-to-date vulcanizing
plant in the Islands.Our RETREADING is done by experienced men from repu-
table factories.

All We Ask Is A Trial

Kauai Orders Solicited

Used by
All the Big
College Nines

The
Official
Ball

If you attend any of the
big college games you will find
that the ball almost invariably
used is the REACH OFFICIAL
AMERICAN LEAGUE BALL.
College men won't have anything
but the BEST—that's why they all use

The Reach Ball

College men know too that the Reach Ball has been adopted by the
American League for ten years, and is the Official League Ball. No other
ball can be used in any League game. Price everywhere, \$1.25.
The Reach Trade-mark on all Sporting Goods is a guarantee of quality—it means satis-
faction, a new article or your money back (except on Balls and Bats under \$1.00).
The REACH OFFICIAL BASE BALL GUIDE
Authorized authority of the American League. History and photos of
Series. Schedules, records, &c. 10 cents at dealers or by mail.

Theo. H. Davies & Co., Ltd.

Sole Agents

for the Territory of Hawaii

Coney Garage Co., Ltd.

J. H. CONEY, Manager

AUTOMOBILES TO ALL PARTS OF KAUAI
DAY OR NIGHT.

Telephone 104

Autos and Light Machinery Repaired, Plumbing and Gas Fit-
ting. Automobile Supplies. Agents for the Kissel Kar,
Franklin, Chalmers Detroit, Hudson, Gramm, Logan Truck,
and Colt Acetylene Lighting Plant.

Agents for the I. I. STEAM NAV. CO., Ltd., Nawiliwili, Kauai

Nawiliwili, Kauai

WEATHER REPORT FOR WEEK ENDING APRIL 19, 1912.

April	27, 28, & 29	30	May	1	2	3
Temperature.						
Maximum	80	80	82	80	82	
Minimum	67	69	71	71	72	
Wind.						
General Direction	N. E.	E.	E.	N. E.	E.	
No. of miles per day	461.4	370.6	334.9	95.7	380.2	
Speed at 9 o'clock	13.6	15.6	3.7	9.	13.3	
Rain.						
Amount for 24 hours	.07	.05	1.02	.50	.0	
Amount since Sept. 18	14.07	14.12	15.14	15.64	15.64	
Humidity.						
Percentage at 9 o'clock	75.	82.	91.	82.	82.	
Grs. Water per Cub. Ft. Air	7.73	7.48	7.73	7.48	7.98	
Sunshine.						
Estimated	11.	9.	11.	1.75	9.5	

Kapaa, Kauai.

Dies In Italy

Last week Mrs. Francis Gay re-
ceived the cable news from her
sister of the death of her husband
Charles A. Elston, at Genoa, Italy.
The news was hardly a surprise
for he had put up a long fight
against consumption. Since re-
signing his position in the Hono-
lulu High School some years ago
he has been a familiar figure on
Kauai where he enjoyed the dryclimate of Waima with his sister
Mrs. Sandow. Last fall Mr.
and Mrs. Elston left their three
children with California relatives
and set out to find the location
best suited to failing health. In-
dia and Egypt, the pick of two
continents were tried. Then they
crossed the Mediterranean to the
sunny clime of Italy, where the
end came.

THE BRUNSWICK-BALKE-COLLENDER CO.

71 Queen St., Honolulu

Have just received their first shipment
of the new

MIKADO BILLIARD

and SIX POCKET
TABLESWe also carry a large stock of
supplies in

BOWLING ALLEYS