

Inouye's campaigns: 1962: Thank you letters

Senator Daniel K. Inouye Papers
Campaign files, Box CP8, Folder 2
<http://hdl.handle.net/10524/62341>

Items in eVols are protected by copyright, with all rights reserved, unless otherwise indicated.

UHM Library Digital Collections Disclaimer and Copyright Information

From

Dear Mr. Chow:

Please accept this very inadequate letter as an expression of my gratitude for your voluntary help to my candidacy for the United States Senate. It is heartwarming to know that friends like you have volunteered your time and resources to my cause.

If elected, I shall do my best to give the people of Hawaii the fair and vigorous representation that they justly deserve.

Thank you very much.

Aloha,

DANIEL K. INOUE

*Miss Violet Naha
Kapaa, Kauai*

Jim

Dear

I am most gratified to learn of your voluntary help to my candidacy for the United States Senate and wish to express my sincere appreciation through this means. I am hopeful that I can meet you personally to convey my thanks.

I can only say that, if elected, I will do my utmost to merit your trust and confidence in me.

Mahalo.

Aloha,

DANIEL K. INOUE

*dictated by Howard
via telephone*

Dear _____

Please accept my sincere appreciation of your service on behalf of my campaign. I understand that you have volunteered to help with our Speakers Bureau and I know you have also been assisting in other ways.

Our campaign office has prepared material which is now ready for distribution to our campaign workers including information which can be used by speakers. You may already have received your supply by the time this letter reaches you. I hope that you will also feel free to call our campaign headquarters to advise them of any problems or any issues you feel need our attention.

Finally, let me reaffirm that the weeks ahead are going to demand a real determined effort on the part of all of us and it gives me confidence to know that I can count on your support.

Sincerely,

1987 Kalahele Street

Honolulu 10, Hawaii

25 September 1962

Mrs. Bessie Ozaki

Dear Bessie,

Thank you so much for opening your home on Monday morning so that I may meet your interesting neighbors and friends. The refreshments were wonderful, and the evening, most relaxing and enjoyable!

As the campaign progresses and as I meet more and more friends, I am increasingly grateful that I am a politician's wife. The many opportunities afforded me in meeting kind and warm people throughout our State are the most enriching experiences in human relationship that I have ever had.

We shall continue to put our best foot forward and do our utmost to merit your support and confidence in Dan's candidacy.

Thank you again.

Sincerely,

1987 Kolohele Street

Honolulu 10, Hawaii

24 September 1962

Mrs. Eileen O'Brien

Dear Eileen,

My admission with you and our friends was most delightful. Thank you so much for opening your home to us so that I may meet your interesting neighbors and friends. Chatting over your delicious refreshments was a treat, too. I enjoyed the music very much.

It is heartening to hear expressions of approval and support in Dan's election campaign, but even more meaningful, when they come from sincere friends such as you and our friends who were at your get-together on Saturday.

We shall continue to do our very best and work hard to merit your help and confidence in Dan's candidacy.

Sincerely,

Campaign workers
DAN K. INOUE FOR U.S. SENATOR
C A M P A I G N C O M M I T T E E

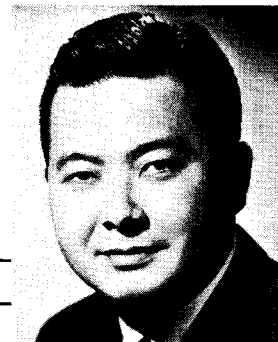

VOLKSWAGEN CORNER • KAPIOLANI & KALAKAUA • HONOLULU, HAWAII • PHONES: 995-965, 995-966

Dear

Without people like yourself who devoted much of your valuable time and effort to my campaign, we might not be celebrating a tremendous victory today.

A strong organization is built from contributions exactly like yours, multiplied hundreds of times.

Maggie and I deeply appreciate your belief and confidence in us and we want you to know that we will work hard in the United States Senate to keep that belief and confidence.

May I extend my heartfelt thanks and personal best wishes to you and yours.

With warmest aloha,

DANIEL K. INOUE

School Advisory Council
DAN K. INOUE FOR U.S. SENATOR
C A M P A I G N C O M M I T T E E



VOLKSWAGEN CORNER • KAPIOLANI & KALAKAUA • HONOLULU, HAWAII • PHONES: 995-965, 995-966

Dear

My sincerest congratulations on your recent election to the school advisory council.

I believe that a good education is the strongest weapon in our cold war arsenal. Each of us must work hard to achieve and maintain the highest possible standards for public school education in Hawaii.

Only in this way can we rest assured that we have done everything we can to prepare our children to meet the complexities of the space age.

If there is anything I can do to be of assistance at any time, please do not hesitate to call upon me. The services of my Washington office are at your disposal.

Sincerely,

DANIEL K. INOUE

defeated candidate

DAN K. INOUE FOR U.S. SENATOR
C A M P A I G N C O M M I T T E E



VOLKSWAGEN CORNER • KAPIOLANI & KALAKAUA • HONOLULU, HAWAII • PHONES: 995-965, 995-966

Dear

I know you share with me a great elation following the smashing Democratic victory Tuesday.

Without your interest and willingness to be a candidate, such a great victory would not have been possible. Your hard work and the support of your many friends contributed in a large measure to the Democratic sweep.

Each of us must now continue our teamwork to carry out our party programs and show the people of Hawaii that the Democratic Party is the party of all the people.

Please accept my sincerest appreciation of your aid and team effort.

With warmest aloha,

DANIEL K. INOUE

County level victors
DAN K. INOUE FOR U.S. SENATOR
C A M P A I G N C O M M I T T E E



VOLKSWAGEN CORNER • KAPIOLANI & KALAKAUA • HONOLULU, HAWAII • PHONES: 995-965, 995-966

Dear

My very best wishes and congratulations following your Tuesday victory.

Without such fine candidates as yourself, the Democratic Party could never expect such a smashing success.

Now that the voters of Hawaii have given us such an overwhelming vote of confidence, it is up to us to carry out the programs and policies we discussed in the campaign.

To do this we must start at the grass roots in our counties and carry through the state and national levels. I know we can count on all Democrats to shoulder the mandate of the people with progressive and forward-moving legislation in the best interests of Hawaii.

I look forward to working with you toward this end.

With warmest aloha,

DANIEL K. INOUE

*House & Senate
Victory*

DAN K. INOUE FOR U.S. SENATOR
C A M P A I G N C O M M I T T E E

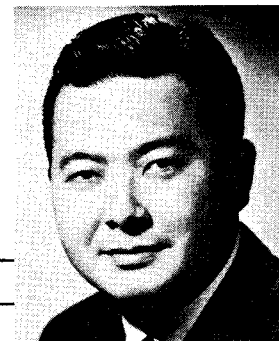

VOLKSWAGEN CORNER • KAPIOLANI & KALAKAUA • HONOLULU, HAWAII • PHONES: 995-965, 995-966

Dear

My sincerest congratulations on your Tuesday victory.

The teamwork displayed by the Democratic Party in the campaign was a source of real pleasure to me and I know that you played a major role in it. We are all grateful for your selfless efforts.

But the real test lies before us. The opportunity given to us by the voters is one which we must cherish. We presented our program and now we must make these programs come true.

Let us continue our teamwork and shoulder the mandate of the people with a program of effective and forward-moving legislation.

I am confident we can do this together.

With warmest aloha,

DANIEL K. INOUE

*Sample our Thank you letter
volunteers*

DAN K. INOUE FOR U.S. SENATOR
C A M P A I G N C O M M I T T E E



VOLKSWAGEN CORNER • KAPIOLANI & KALAKAUA • HONOLULU, HAWAII • PHONES: 995-965, 995-966

Dear _____

Please accept this very inadequate letter as an expression of my gratitude for your voluntary help to my candidacy for the United States Senate. It is heartwarming to know that friends like you have volunteered your time and resources to my cause.

If elected, I shall do my best to give the people of Hawaii the fair and vigorous representation that they justly deserve.

Thank you very much.

Aloha,

DANIEL K. INOUE

DAN K. INOUE FOR U.S. SENATOR
C A M P A I G N C O M M I T T E E

VOLKSWAGEN CORNER • KAPIOLANI & KALAKAUA • HONOLULU, HAWAII • PHONES: 995-965, 995-966



Dear _____

I am most gratified to learn of your voluntary help to my candidacy for the United States Senate and wish to express my sincere appreciation through this means. I am hopeful that I can meet you personally to convey my thanks.

I can only say that, if selected, I will do my utmost to merit your trust and confidence in me.

Mahalo.

Aloha,

DANIEL K. INOUE

DAN K. INOUE FOR U.S. SENATOR
C A M P A I G N C O M M I T T E E

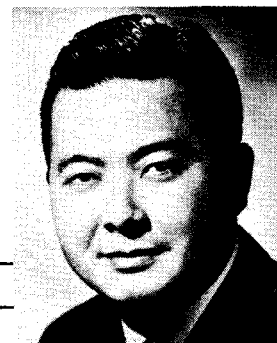

VOLKSWAGEN CORNER • KAPIOLANI & KALAKAUA • HONOLULU, HAWAII • PHONES: 995-965, 995-966

Dear

Maggie and I have been thanking our friends and voters throughout my political life but have never been able to find adequate words of appreciation. This year is no exception. We are overwhelmed by the kind and enthusiastic response to my campaign for the United States Senate.

We would like, in this very inadequate way, to thank you for inviting me or my representative to meet with your friends and voters. We are aware of the great impositions on your time and money and doubly appreciate your kindness and generosity.

Please be assured that Maggie and I will attempt to serve you, in a manner that will reflect upon the people of Hawaii.

Best wishes and aloha.

Sincerely,

DANIEL K. INOUE

Dear _____;

I was disturbed by word being spread among our Filipino friends, inadvertently or otherwise, as to Congressman Dan Inouye's position on the Philippine War Damage Claims Bill.

I am enclosing a copy of a letter from Dan which shows his sincere support of the bill. I hope you can aid us in setting the record straight by giving this information to your membership.

The amended version of the bill (HR 11721) may have been acted on by the time you receive this letter since it is tentatively scheduled for Congressional action on August 1, 1962. Please be assured of Dan's support of the measure.

Best wishes.

Sincerely,

MORIO OMORI

DANIEL K. INOUE
HAWAII

425 OLD HOUSE OFFICE BUILDING
WASHINGTON 25, D.C.

Congress of the United States
House of Representatives
Washington, D. C.

June 20, 1962

ALFRED LAURETA
ADMINISTRATIVE ASSISTANT
SUMIKO BRANDON
SECRETARY
LEIMOMI C. SPROAT
ASSISTANT SECRETARY

STATE OFFICE:
CAPITAL INVESTMENT BUILDING
HONOLULU, HAWAII
MORIO OMORI
EXECUTIVE ASSISTANT
EDNA Y. HORIUCHI
SECRETARY

*Rec'd
6-25-62*

Mr. Morio Omori
201 Capital Investment Building
850 Richards Street
Honolulu, Hawaii

Dear Morio:

I have received several inquiries in Washington as to how I voted on HR 8617, the Philippine War Damage Claims Bill, which was defeated in the House of Representatives on May 9, 1962. I presume that you must likewise have had these inquiries from many of our friends in Hawaii.

For your information, and in order to keep the record from being distorted, may I state that I was among the minority that VOTED FOR PASSAGE of the Bill for I believed, and still do, that this is an obligation which required fulfillment. It may be interesting to note the lineup on the voting which was as follows:

| <u>FOR PASSAGE</u> | <u>AGAINST PASSAGE</u> | <u>NOT VOTING</u> |
|--------------------|------------------------|-------------------|
| 128 Democrats | 115 Republicans | 65 |
| 43 Republicans | 86 Democrats | |
| <u>171 Total</u> | <u>201 Total</u> | |

Soon after this bill was defeated, an amended version was introduced (HR 11721) and is now pending in the House. You may assure our many friends that when HR 11721 is brought up for a vote before the House that I will once again give it my full support.

Aloha,

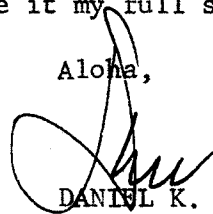

DANIEL K. INOUE
Member of Congress

DKI:lp

*Individually
thank you letter*

DAN K. INOUE FOR U.S. SENATOR
C A M P A I G N C O M M I T T E E

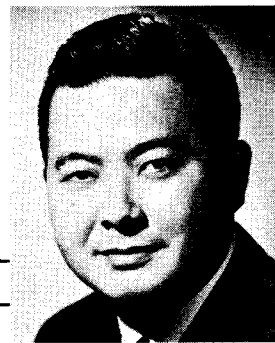

VOLKSWAGEN CORNER • KAPIOLANI & KALAKAUA • HONOLULU, HAWAII • PHONES: 995-965, 995-966

September 10, 1962

Dear ~~Mr. and Mrs. Toguchi~~:

Please accept this very inadequate letter as an expression of my gratitude for your voluntary help to my candidacy for the United States Senate. May I especially thank you for the ice you contributed for our open house.

If elected, I shall do my best to give the people of Hawaii the fair and vigorous representation that they justly deserve.

Thank you very much.

Aloha,

DANIEL K. INOUE

May I express my gratitude for the very generous
k-use of your car in the motorcade on Oct. 6,
primary election day. ~~It~~ As a result of your
services, our motorcade was a very colorful
and gay success

It pleases me greatly to know that friends like
you have rendered your services to my cause.
Again may I say how much I appreciate your cooperation
in making my campaign a success.

f

A loha,
DANIEL K. INOUE

5 November 1962

Mr. Yosoto Egami
Kealahou, Hawaii

Dear Yosoto:

I have been advised of your contribution towards my senatorial campaign. Please be assured that your gift will be put to good use. I shall always be grateful to you for your encouragement and support.

Aloha,

DANIEL K. INOUE, M.C.

DKI:llh

to Teacher

19 November 1962

Mr. Wallace Murakami
c/o Pearl City Highlands Elementary
1419 Waimano Home Road
Pearl City, Hawaii

Dear Wally:

Morio has kept me informed of your activity on my behalf within the teaching fraternity and among your friends.

The gratifying results of the election indicate the effectiveness of respected community and school leaders like you.

Maggie and I want to express our belated thanks to you in this very inadequate way.

We promise you that we will do everything in our power to deserve your trust and confidence in us.

Mahalo and warmest aloha.

Sincerely,

DANIEL K. INOUYE, M.C.

DKI:llh

100 copies

Dear

I'm writing this personal note to you to help DAN INOUE finance his campaign for the U. S. Senate.

Time and funds for campaigning is very limited for DAN. His work in the U. S. Congress will leave little time for him to campaign and like most of us he is a man without ample finance, therefore I am taking this opportunity to write to my personal friends and associates for their kokua.

Dan needs your help more than ever this year. Your contribution and support to his candidacy will always be cherished.

Sincerely,

P. S. Your contribution will be kept in strictest confidence and shall be forwarded to DAN in the name of VOLUNTEERS FOR INOUE.

| | Initials | Date |
|-------------|----------|------|
| Prepared By | | |
| Approved By | | |

I'm writing this personal note to you to help Dad Idoye finance his campaign for the U.S. Senate.

Time and funds for campaigning is very limited for Dad. His work in the U.S. Congress will leave him little time for him to campaign & like most of us he is a man without ample finance. Therefore I am taking this opportunity & write to my personal friends ^{+ accounts} ~~write~~ for their help.

I do need your help more than ever this year. Your contribution and support to his campaign and salary will always be cherished.

Sincerely

P.S. Your contribution will be kept in strict confidence & shall be forwarded to Dad in the name of FRIENDS FOR Idoye Volunteers.

Edna:

This is the letter I asked you to have
typed - 100 copies please

Harry

6 November 1962

Mr. Jimmy Akamine
c/o Fisher Corporation
28 N. Nimitz Hwy.
Honolulu, Hawaii

Dear Jimmy:

Maggie and I find it very difficult to find adequate words of gratitude for your help in our campaign for the United States Senate and in our campaigns in the past.

Morio has kept me informed of your unstinting cooperation and generosity in helping him in time of need to keep our campaign running smoothly. He has reiterated the manner in which you quietly, without any fanfare, helped him complete printing commitments and offered him valuable advice.

Please accept my sincerest gratitude for your invaluable service to me. Maggie and I promise that, if elected, we will do everything in our power to deserve your trust and confidence in us.

Mahalo and warmest aloha.

Sincerely,

DANIEL K. INOUE, M.C.

DKI:ck

November 5, 1962

Mr. David W. O. Chang

Dear David:

Maggie and I wish to thank you most sincerely for your very generous contribution toward my campaign for the United States Senate seat. You can be assured that your help was most advantageously used to run a high-level campaign.

Maggie and I are the first to realize that it is through the loyal and generous support of friends like you that we are able to offer our services to the people of Hawaii. We promise you that, if elected, we will do everything in our power to deserve your confidence and trust in us.

Mahalo and warmest aloha.

Sincerely,

DANIEL K. INOUE, M.C.

DKI:ck

October 25, 1962

Mr. Henry C.H. Chun-Hoon
Chun Hoon Supermarket
P.O. Box 1839
Honolulu, Hawaii

Dear Henry:

Thank you very much for your kind contribution to my campaign for the United States Senate.

Needless to say, campaigning costs have risen tremendously with the advent of TV and other public relations media and your generosity will aid me tremendously in running my campaign.

Please be assured that, if elected, Maggie and I will devote ourselves to serving in Washington with the best interests of Hawaii foremost in our minds.

Best wishes and aloha.

Sincerely,

Daniel K. Inouye

November 5, 1962

Mr. Richard T. Hirano
[REDACTED]

Dear Richard:

Morio has kept me informed of your very generous aid in many ways towards the success of my campaign for the United States Senate. Maggie and I want you to know that we sincerely appreciate your unpublicized but effective support.

If there is anything I can do to return in some small way your continuous support over these many years, please do not hesitate to let me know.

Best wishes and aloha.

Sincerely,

DANIEL K. INOUE, M.C.

DKI:ck

November 5, 1962

Mr. Howard Hiroki
[REDACTED]

Dear Howard:

Maggie and I want to thank you and Frieda for your very generous contribution to my campaign. Your support will certainly be used to advantage against the well-financed campaign of my opposition.

Morio has informed me of your aid on behalf of my candidacy within your circle of friends, and I want to thank both of you personally for your help.

If I can be of any service to you in any way, please feel free to call on me.

Mahalo and warmest aloha.

Sincerely,

DANIEL K. INOUY., M.C.

DKI:ck

November 6, 1962

Mr. Harold Otani

Dear Harold:

Maggie and I want to put in written words our sincerest thank you for the tremendous job you and your boys did on behalf of my candidacy for the United States Senate.

We are the first to realize that it is the unselfishness and hard work of loyal leaders like you who made our campaign a tremendous success.

If there is anything, big or small, that we can do for you and your group, please do not hesitate to let us know. We shall keep in our hearts the sincerest gratitude that we have for the outstanding job you did on every assignment that you undertook. Please be sure to express to your hardworking crew our heartfelt appreciation.

Maggie and I promise you that, if elected, we will do everything in our power to deserve the trust and confidence you have in us.

Please be sure also to express our sincere thanks to your good wife for sacrificing her time and her home and her husband to our cause. I know your successful efforts would not have been possible without her patience and understanding.

Mahalo and warmest aloha.

Sincerely,

DANIEL K. INOUYE

DKI:ck

October 25, 1962

Mr. Maurice Sullivan
Foodland Supermarket
P.O. Box 5338
Honolulu, Hawaii

Dear Maurice:

Thank you very much for your kind contribution to my campaign for the United States Senate.

Needless to say, campaigning costs have risen tremendously with the advent of TV and other public relations media and your generosity will aid me tremendously in running my campaign.

Please be assured that, if elected, Maggie and I will devote ourselves to serving in Washington with the best interests of Hawaii foremost in our minds.

Best wishes and aloha.

Sincerely,

Daniel K. Inouye

October 25, 1962

Mr. Albert Teruya
Times Supermarket
1005 Pawaia Ln.
Honolulu, Hawaii

Dear Albert:

Thank you again for your most generous contribution to my campaign for the United States Senate which I received separately through Henry Chun-Hoon.

I wanted to express to you my appreciation also for making all of your stores available at my convenience for campaign purposes. Morio has kept me apprised of the invaluable help you have given me in many other ways through contribution of market goods and supplies and in having nothing but kind words about my qualifications and accomplishments.

Maggie and I find it very difficult to put into adequate words the gratitude that we feel towards loyal friends like you and your family. I hope that, in some small measure, I can repay you for your kindnesses.

Best wishes and aloha.

Sincerely,

Daniel K. Inouye

November 5, 1962

Mr. Edwin M. Tani

Dear Edwin:

I want to apologize to you for taking friends like you for granted during the campaign, but I know you will understand. I want to let you know that Maggie and I sincerely appreciate the time and money you have expended in helping us campaign for the United States Senate.

Morio has kept me informed of your unpublicized but generous help you have been giving to us without any thought of personal gain.

Please tell your boys and your management that I would like very much to show my appreciation by helping them in any matter, big or small, and in any manner possible.

I hope to be able to spend some time with you and Gladys and the Tani Construction boys and to thank you personally for your many favors.

Best wishes and aloha.

Sincerely,

DANIEL K. INOUE, M.C.

DKI:ck

DAN K. INOUE FOR U.S. SENATOR
C A M P A I G N C O M M I T T E E



VOLKSWAGEN CORNER • KAPIOLANI & KALAKAUA • HONOLULU, HAWAII • PHONES: 995-965, 995-966

①

Dear

Without people like yourself who devoted much of your valuable time and effort to my campaign, we might not be celebrating a tremendous victory today.

A strong organization is built from contributions exactly like yours, multiplied hundreds of times.

Maggie and I deeply appreciate your belief and confidence in us and we want you to know that we will work hard in the United States Senate to keep that belief and confidence.

May I extend my heartfelt thanks and personal best wishes to you and yours.

With warmest aloha,

DANIEL K. INOUE

October 25, 1962

Oda Catering Service
[REDACTED]

Dear Mr. and Mrs. Oda:

Maggie and I want to thank you, although belatedly, for your kind contribution of your time and effort in the preparation of the delicious sandwiches with Miss Margaret Date for the primary election cavalcade.

We are the first to realize that it is the devoted help of loyal people like you who make it possible for us to continue to serve the people of Hawaii.

Please extend our best wishes and appreciation to your other family members and friends for their help also.

Sincerely,

Daniel K. Inouye

October 25, 1962

Mr. and Mrs. Kinichi Nomura

Dear Mr. and Mrs. Nomura:

Maggie and I would like to thank you for your very kind and generous contribution to my campaign for the United States Senate.

We are sincerely aware that without the help and prayers of devoted and loyal friends like you, we would not be able to carry on a creditable campaign. Your sacrifices on our behalf are sincerely appreciated and we find it very difficult to express our heartfelt thank you adequately. You can, however, be assured that Maggie and I will never forget that we have your backing and confidence and will do everything in our power to deserve and retain your trust in us.

Best wishes and aloha.

Sincerely,

Daniel K. Inouye



check recd. - recd. 11-5-62

DEEN MORITA PLUMBING INC.

1824 DEMOCRAT STREET

HONOLULU 17, HAWAII

PHONE 86-084

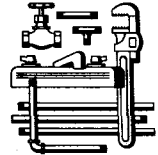

November 3, 1962

Mr. Daniel K. Inouye
Volkswagen Corner
Kapiolani & Kalakaua
Honolulu, Hawaii

Dear Mr. Inouye:

Thank you very much for the important piece of information extended to us, we most certainly value it. We were completely unaware of the law that regulates the source of contributions for political purposes.

Kindly except our personal check, we sincerely hope that it will be of some help. We have our highest esteem for your success in the coming election.

Our very best wishes to you.

With Aloha,

Deen + Annette Morita
Deen & Annette Morita

Recd. 11-5-62
check recd.

Oct. 30, 1962

Dear Dan

A small contribution
from "F" Co. to help
your cause along.

This is a bit late
but we hope you can
use it.

The boys of "F" Co.
wish you luck and
success in your
endeavor.

"Go get em!"

Sincerely

Sadao Okuhara



James Lysham
Imperial Hotel
Tokyo

Recd. 11-1-62
(check enclosed)
10/29/62

Dear Al -

Please forgive
the tardiness of my check
but in the rush to
crowd in the Tokyo
Trip did not do many
things required before
leaving.

I expect to be back
this week-end. When
one is with Jim Morita,
as I am, things move
fast & quick and
every second is

BEN HAYASHI, LTD.

General Contractors

142 MOKAUEA STREET • HONOLULU, HAWAII • TELEPHONE 86417

November 7, 1962

Honorable Daniel K. Inouye
Campaign Headquarters
Kapiolani and Kalakaua Boulevard
Honolulu, Hawaii

Dear Dan:

Thank you for your letter of November 6, 1962 and may I extend to you my congratulations. I am sure that you will be a credit to the people and State of Hawaii.

I am sorry for the misunderstanding caused by sending you my company check, but this was actually a withdrawal from the corporation to my personal account. The explanation on the check stated that it was from Mr. and Mrs. Ben M. Hayashi to the Daniel K. Inouye campaign fund.

I am however, sending you a personal check to replace the one returned. Please accept it with our sincere aloha and congratulations to both you and Mrs. Inouye.

Sincerely,

B. M. Hayashi

BMH:ach

Enclosure

Sent to:

Mr. Morris Y. Hironaga
3301 Oahu Ave.
Honolulu

Mr. Takeo Sasaki
Castle & Cooke Terminals

Mr. B. Fujihara
Castle & Cooke Terminals

Mr. D. Inafuku
Castle & Cooke Terminals

Mr. Tad Sakamoto
Castle & Cooke, Inc.

Mrs. M. Nishimura
c/o The Barber Shop
Lusitana and Hualai Sts.

Mr. E. Valdez
Castle & Cooke Terminals

Mr. A. Amano
Castle & Cooke Terminals

Mr. K. Sugai
Castle & Cooke Terminals

Mr. Y. Hamada
Castle & Cooke Terminals

Mr. R. M. Takeyama
2615 So. King Street

Mr. Gibson Rietow
Lewers & Cooke

Mr. Wade McVey
828 Fort Street

Mr. Henry Wong
First National Bank
King-Smith Branch

Mr. George Sasaki
Boston Building

November 14, 1962

**Mr. George Sasaki
Rm. 304 Boston Bldg.
Honolulu, Hawaii**

Dear Mr. Sasaki:

**I wish to thank you for having contributed to my
campaign. I deeply appreciate your interest and support.
You may be sure that as U. S. Senator, I will do everything
I can to fulfill the confidence you have expressed in me.**

Sincerely,

November 13, 1962

Mr. Harry G. Albright
c/o Board of Underwriters of Hawaii
Trustco Building
250 South King Street
Honolulu, Hawaii

Dear Harry:

Our campaign would not have been so successful had it not been for the generous and dedicated efforts of such people as yourself. I particularly appreciate your service on my campaign committee, the organizing work you did in your district and your service on my speakers' bureau.

I wish to express my heartfelt gratitude and hope to see you in person to thank you. In the meantime, accept this note as an indication of my appreciation.

Sincerely,

November 13, 1962

Mr. George R. Ariyoshi
Room 210 National Building
1109 Bethel Street
Honolulu, Hawaii

Dear George:

I am deeply grateful for the help you gave me during the recent campaign. Your valued service on my speakers' bureau is greatly appreciated.

I am very hopeful that in our respective positions we can continue to work closely together.

Sincerely,

November 13, 1962

Mr. Bernaldo D. Bicoy
Room 416 First National Bldg.
Honolulu, Hawaii

Dear Bernaldo:

Our campaign would not have been so successful as it was had we not had the dedicated and loyal support of such good friends as yourself. I appreciate the assistance you gave me and feel your work on my speakers' bureau was particularly effective.

Sincerely,

November 13, 1962

Mr. Donald D. H. Ching
Room 217 National Building
1109 Bethel Street
Honolulu, Hawaii

Dear Donald:

Our recent campaign would not have been successful as it was without the excellent teamwork and participation by persons such as yourself.

I particularly appreciate the fact that while you were running for re-election yourself, you found time to serve on my speakers' bureau. I deeply appreciate this friendly cooperation.

Sincerely,

November 13, 1962

Mr. Paul Devens
Suite 500 Gasco Building
1060 Bishop Street
Honolulu, Hawaii

Dear Mr. Devens:

I appreciate sincerely the help you gave me by serving on my speakers' bureau.

I know that my campaign would not have been successful as it was without the unselfish and loyal support of people such as yourself.

Sincerely,

November 13, 1962

Mr. Masato Doi
Room 419 Damon Building
Honolulu, Hawaii

Dear Masato:

Thanks very much for taking the time to serve on my speakers' bureau.

I know that you had many responsibilities during the final phase of the campaign, in addition to your regular duties as chairman of the City Council. The fact that you took the time, despite your many obligations, to help me in this way was a demonstration of support which I will long remember.

Sincerely,

November 13, 1962

Mr. Ben F. Kaito
Room 512 Honolulu Mise. Mart Bldg.
Honolulu, Hawaii

Dear Ben:

The work you did in your area in behalf of my campaign was most effective. I particularly appreciate the fact that despite your busy schedule as a member of the City Council and your other activities, you took the time to serve on my speakers' bureau. It is this kind of support and this form of friendship which really counts. You contributed greatly to the success of the campaign.

Sincerely,

November 13, 1962

Mr. Hiram K. Kamaka
Room 412 Trustco Building
250 South King Street
Honolulu, Hawaii

Dear Hiram:

By the time you get this letter I may already have had the opportunity to thank you personally for the help you gave me during the recent campaign. However, I wanted to send this note anyway to reinforce my expression of gratitude. I mention particularly your service on my speakers' bureau.

Sincerely,

November 13, 1962

Mr. Robert Kimura
Room 305 Finance Factors Bldg.
195 South King Street
Honolulu, Hawaii

Dear Bob:

By the time you get this letter I may already have had the opportunity to thank you personally for the help you gave me during the recent campaign. However, I wanted to send this note anyway to reinforce my expression of gratitude. I mention particularly your service on my speakers' bureau.

Sincerely,

November 13, 1962

Mr. Herman G. P. Lemke
Room 211
910 Ala Moana Blvd.
Honolulu, Hawaii

Dear Herman:

By the time you get this note I may have had the opportunity to see you personally and express my appreciation for the help you gave me during the recent campaign.

I am fully aware of your many obligations, particularly those involved as a result of your position on the City Council. The fact that you took additional time to serve on my speakers' bureau is especially appreciated.

Sincerely,

November 13, 1962

Mr. Yoshiro Nakamura

Dear Yoshiro:

By the time you get this note I may have had the opportunity to see you personally and express my appreciation for the help you gave me during the recent campaign.

I am fully aware of your many obligations, particularly those involved as a result of your position on the City Council. The fact that you took additional time to serve on my speakers' bureau is especially appreciated.

Sincerely,

November 13, 1962

Mr. Robert B. Stauffer

Dear Bob:

I wish to thank you most sincerely for the help you gave me during the recent campaign. I hope to see you personally to express my appreciation, but in the meantime this note will serve as evidence of my ghatitude. Your service on my speakers' bureau was particularly effective.

Sincerely,

November 13, 1962

Mr. Ted T. Tsukiyama
Room 400 International Savings
and Loan Building
1022 Bethel Street
Honolulu, Hawaii

Dear Ted:

I wish to thank you most sincerely for the help you gave me during the recent campaign. I hope to see you personally to express my appreciation, but in the meantime this note will serve as evidence of my gratitude. Your service on my speakers' bureau was particularly effective.

Sincerely,

THESE ARE THE INDIVIDUALS WHO ACTUALLY SPOKE FOR DAN ONCE OR MORE TIMES. THERE WERE SEVERAL OTHERS WHO AGREED TO SPEAK BUT WHO WERE NOT USED, FOR ONE REASON OR ANOTHER. Dele

MEMBERS OF INOUYE SPEAKERS BUREAU

- ✓ Harry G. Albright
c/o Board of Underwriters of Hawaii
Trustco Building
250 South King Street
Honolulu, Hawaii
- ✓ George R. Ariyoshi (Attorney)
Room 210 National Building
1109 Bethel Street
Honolulu, Hawaii
- ✓ Bernaldo D. Bicoy (Attorney)
Room 416 First National Bank Bldg.
Honolulu, Hawaii
- ✓ Ralph J. Brown
[REDACTED]
- ✓ Donald D. H. Ching (Attorney)
Room 217 National Building
1109 Bethel Street
Honolulu, Hawaii
- ✓ Paul Devens (Attorney)
Suite 500 Gasco Building
1060 Bishop Street
Honolulu, Hawaii
- ✓ Masato Doi (Attorney)
Room 419 Damon Building
Honolulu, Hawaii
- ✓ Harold S. Y. Hee
[REDACTED]
- ✓ Ben F. Kaito (Attorney)
Room 512, Honolulu Merchandise Mart Bldg.
Honolulu, Hawaii
- ✓ Hiram K. Kamaka (Attorney)
Room 412, Trustco Building
250 South King Street
Honolulu, Hawaii
- ✓ Robert Kimura (Attorney)
Room 305 Finance Factors Building
195 South King Street
Honolulu, Hawaii
- ✓ Herman G. Lemke^{p.}
[REDACTED] RM 211 910 S. KING ST. HONOLULU.

✓ Yoshiro Nakamura (Attorney)
703 Kilani Avenue
Wahiawa, Oahu, Hawaii

✓ William R. Norwood
[REDACTED]

✓ M. L. Randolph
[REDACTED]

✓ Robert B. Stauffer
[REDACTED]

✓ Ted T. Tsukiyama (Attorney)
Room 400, International Savings and Loan Building
1022 Bethel Street
Honolulu, Hawaii

November 8, 1962

Mr. George Inouye

Dear George:

The only regret I have as a result of my participation in the campaign just ended is that I did not have the opportunity to visit Hawaii and meet with you and other members of your committee on your home ground. However, the better than three-to-one vote that Dan received on Hawaii is evidence of your effectiveness.

I wish to thank you most sincerely for the dedicated, loyal efforts you made in Dan's behalf. It is a genuine pleasure for me to be associated in this campaign with persons such as yourself.

Thank you very much.

Yours sincerely,

HILO, HAWAII

DECEMBER 11, 1961

Dear Edna:

The following are the people who participated in the last Testimonial Luau for Dan at the Hale Nani Police Academy, December 2, 1961.

Mr. Francis "Kelly" Kelekolio (Co-chairmen and also in charge of the kalua) ~~and the Firemen's orchestra~~
[REDACTED]

Mr. Gary Kaneko (Co-chairmen)
c/o Kaneko Jelly, Ltd.
Hilo, Hawaii

Mr. Richard Jitchaku (donated all the pig, 650 lbs.)
[REDACTED]

Mr. Norman Tsuji
c/o Moses Co., Ltd.
Hilo, Hawaii

Mr. Masato "Hoxie" Nagami (Donated soda pops)
794 Kilauea Ave.
Hilo, Hawaii

Mr. Toshio "Hoxie" Nagami (helped with the Bar)
794 Kilauea Ave,
Hilo, Hawaii

Mr. Shiro Ikeda (Donated soda pops)
Manager, 7 up Bottling Co.
639 Kincole St.
Hilo, Hawaii

Mr. Edward Inman (Donated cokes)
(Owner of Coca-Cola Bottling Co. of Hilo)
P.O. Box 1437
Hilo, Hawaii

Mr. Jiro Nakano, Pres.(Independent Cane Growers Assn.)
Puueopaku, Papaikou (Lei)
Hawaii

Mr. Shinichi Hatada, Manager (Donated the cake with the American Flag)
Hatada Bakery, Inc. for Dan
55 Kukuau St. (Also 2 blueberry pies for Maggie which
Hilo, Hawaii Dan took home)

Mrs. Emma Yamada (in charge of the decoration) ~~and preparation of the Luau~~
[REDACTED]

Sen. Nelson K. Doi (M.C. and also for the International Program)
[REDACTED]

The following are the men from the 442nd and Club 100 who were in charge of the Liquor bar:

Mr. Susumu Hata, Manager
Y. Hata & Co.
Hilo, Hawaii

Mr. Hideo Sugihara
c/o V.H.Y. Co.
Hilo, Hawaii

Mr. Seitoku Akamine
[REDACTED]

Mr. Etsuo "Etchan" Kohashi
[REDACTED]

Mr. Takuichi Okajima
[REDACTED]

Mr. Tsutomu Samura
Hakalau, Hawaii

Mr. Takao Miyao
c/o Miyao Store
Kilauea Ave., Hilo, Hawaii

Mr. Tom Kadota
c/o Kadota Store
Hilo, Hawaii

Chairman Thomas K. Cook
County of Hawaii
Hilo, Hawaii

Mr. Mitsuo "Spider" Yahata
[REDACTED]

For the use of County car and also for the cars loan during the 10 Congressional members and staff visited Hilo for a one day trip. Lefty presented each one a scroll and leis.

Mr. Shigeru Ito
Hakalau, Hawaii

* -----

Mr. Noboru Nakagawa
Hakalau, Hawaii

Ladies from the Aux. group (Democrat)

They were in charge of the serving

Mrs. Joha Bugado
[REDACTED]

~~Mrs. Hanaka Grigsby~~
Mrs. Hanaka Grigsby
[REDACTED]

Mrs. Margret Ushijima
[REDACTED]

Mrs. Kaoru Noda
[REDACTED]

Mrs. Mutsuyo Nada
[REDACTED]

Mrs. Roy Sodetani
[REDACTED]

Mrs. Kazuto Takayama
[REDACTED]

Mrs. Louis Warsh
[REDACTED]

~~Mrs. Tadao Okimoto~~
[REDACTED]

Mrs. Masanori Kushi
Room 8 Hilo Drug Bldg. , Hilo, Hawaii

Mrs. Donald Yamada.
[REDACTED]

Mrs. Gloria Pilapil
[REDACTED]

Mrs. James Higashida
[REDACTED]

Miss Natalie Higashida
[REDACTED]

The following are the people from the Papaikou district and other areas who helped with the serving thru Tadao Okimoto

Mrs. Margret L. Waiki
Papaikou, Hawaii

Miss Miyoko Yoshida
Papaikou, Hawaii

Miss Luika Waiki
Papaikou, Hawaii

Miss Dorothy Matsuda
Pahoa, Hawaii

Mrs. Eleanor Waiki
Papaikou, Hawaii

Miss Janet Tao
Pahoa, Hawaii

Mrs. Kumao Takayama
Papaikou, Hawaii

Mrs, Tsukimi Murashige
[REDACTED]

Mrs. Mitsue Okimoto
RFD 1, Box 118
Hilo, Hawaii

Miss Takako Takemoto
Papaikou, Hawaii

Miss Sally Tayama
[REDACTED]

Miss Pauline Nishihara
[REDACTED]

Mr. Tomiji Togashi (Mr. Togashi gave ~~you~~ the 1 jar opihi, about 10 pc.
Olaa, Hawaii of hole hole fish and the dried beef (jerk). Dan suppose
to bring it home but he decided to let me have it so I
enjoyed it very much.) "" Henry missed out on the Opihi""

Dr. Jack Ota (Dr. Ota donated the one gal of Opihi)
Room 5 Canario Bldg. for the luau
Hilo, Hawaii

Mr. Takeshi Hirata, Pres. (Leis from the AJA Council ~~bring~~ during his last
AJA Veterans Council visit and also during the Congressional members
[REDACTED] visits to Hilo)

Mr. Teruo Togashi, Pres.
Japanese Chamber of Comm. & Industry of Hawaii
Hilo, Hawaii

Mr. Y. Okamoto, Pres. (newly elected Pres. of the Japanese Chamber)
[REDACTED] for 1962

***** The above 2 past and newly elected Pres. of the Japanese Chamber of Comm.
and Industry of Hawaii presented leis to Dan on his arrival ~~of~~ for the
luau and also again to the Congressional members
(looks like the Japanese Chamber is on the ball these days)

Mr. Leo Lycurgus, Manager
Hilo Hotel
Hilo, Hawaii

(for Free Hotel when Dan comes to Hilo)

Milo Quality Cleaners
455 Kilauea Ave.
Hilo, Hawaii

(Maybe it's a good idea to just send a Xmas card
to the Ochi Brothers for Free dry cleaning
Dan gets whenever in Hilo)

Lt. Julius Wery
c/o Hilo Fire Dept.
Hilo, Hawaii

(Lt. Wery was in charge of the firemens orchestra
played for Dan at the recent Luau) and his boys

Akira Nishizaki
c/o Johnston & Buscher
Hilo, Hawaii

(Helped at the bar)

Mr. J. M. Hirano, Manager
Stationer's Corp of Hawaii
Hilo, Hawaii

(donated all the paper cups, plates, napkins and
the poi cups for the luau)

These are the entertainers from the Portugese dancers and music makers
during the International show for Dan at the Luau

Mr. & Mrs. Joseph Pacheco ,

Mr. & Mrs. John Lucas,

Mr. & Mrs. Stephen Fernandes,

Mr. Manuel Tavares,

Miss Jackie Santos,

Mr. Michael Arruda,

Miss Betty Ann Arruda,

Mr. Joe Gomes,

Mr. Manuel Crivello,

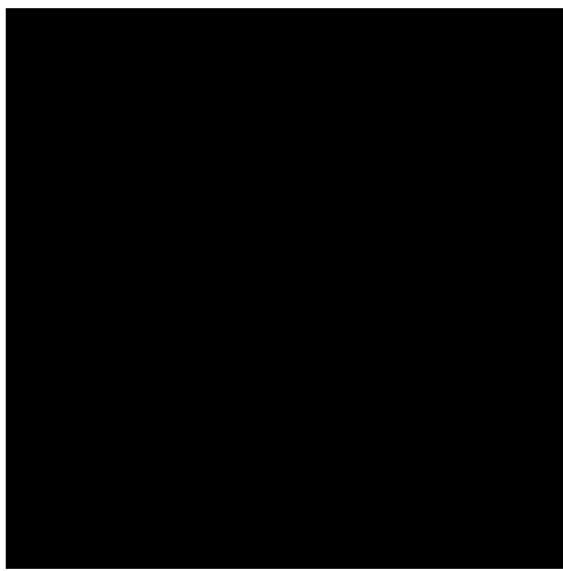

~~Philippine Dance group~~

~~Bernice & Norma Jean Dolphin~~

The Filipino dance team at the Luau

Supervisor & Mrs. Elias P. Yadao ,
Mr. Edward Singsong (small boy),
Dennis & Norma-Jean (bro. & sis. team)
Delfin
Miss Cora Pabro,
Mr. George Camarillo (band instructor)



The Okinawan Dance team

?

|

Geo. Nape - Hawaiian Troupe

?

|

University of Hawaii, Hilo Campus students in charge of serving at the Luau

Miss Carol Diama,
Mr. Norman Yoshida,
Miss Laura Shiro,
Miss Gladys Sakamaki,
Mr. Dwane Yoshina, #.
Miss Pat Maesaka,
Miss Lei Nagata,
Miss Ellen Tagawa,
Miss Carol Ueda,
Miss Joyce Miyakawa,
Miss Anne Nishida,
Miss Ellen Yamada
Miss Cheyl Nishimoto,
Mr. George Yoshida,



November 8, 1962

Mr. Nickey Iwai
Koloa, Kauai

Dear Nickey:

I may be seeing you again shortly but I wanted to send you this letter anyway to thank you for the wonderful work done by yourself and your committee for Dan on Kauai. The better than two-to-one vote in his favor is evidence of your effectiveness.

It was a great pleasure for me to be associated with such dedicated friends of Dan. In addition both Mrs. Norwood and I appreciated your cordial hospitality during our visit last weekend.

Yours most sincerely,

November 8, 1962

Mr. James Murakami
Maui Publishing Company
Wailuku, Maui

Dear Jimmy:

Now that I am beginning to recover from the effect of the landslide, I wanted to tell you how much I appreciate the work you and your committee did on Maui. The two-to-one vote Dan got on your island is evidence of your effectiveness.

It is rather amusing to look back now on my concern and nervousness when I visited Maui in August and saw all those Dillingham posters up in Lahaina. On the other hand I suppose if we had been complacent and not worked as hard as we did, our victory would not have been as great as it was.

I feel fortunate that Mrs. Norwood and I had the opportunity to enjoy your personal hospitality and we both hope that we will be able to return to Maui and visit with you again. We hope also that when you come to Honolulu, you will be sure to call on us.

Yours most sincerely,

October 31, 1962

Mr. Carlo Panfiglio
American Electric Co.
645 Halekauwila Street
Honolulu, Hawaii

Dear Mr. Panfiglio:

Through our mutual good friend, Gordon Weggeland, I have received a generous campaign contribution from you. I appreciate this help very much and you may be sure that I will do my utmost to justify the confidence you have expressed in me in this way.

Sincerely,

October 31, 1962

Mr. George Ignacio

Dear George:

Bill Norwood tells me you have collected some contributions for my campaign fund and have made a contribution yourself. I certainly appreciate your help and you may be sure that one of the most rewarding features of a trying campaign such as this one has been is the knowledge that I have the loyal support of such people as yourself.

Sincerely,

October 31, 1962

Mr. Roy Y. Uto

Dear Roy:

Thank you very much for your contribution to my campaign fund. I not only appreciate the financial assistance but the fact that by contributing you have expressed confidence in me. I assure you I will do everything I can to justify your support.

Sincerely,

October 31, 1962

Mr. David W. Eyre

Dear Mr. Eyre:

I recently received a campaign contribution from you relayed to me by the Democratic Party of Hawaii. I understand this was in part the result of Dole Corporation's efforts to encourage employees to take an interest in the political affairs of the community and to contribute to parties or candidates of their choice. I not only appreciate receiving this help from you but I particularly commend the attitude of your company.

Sincerely,

October 31, 1962

Mr. Harold S. Y. Hee

Dear Harold:

I wish to acknowledge receipt of your contribution to my campaign fund. I am grateful for this help and I also am aware that you have contributed liberally of your time to serve with our speakers' bureau and to make TV appearances for me. You may be sure that I will do all I can to justify your confidence in me and the fact that I have persons such as yourself working in my behalf is a source of inspiration and strength.

Sincerely,

October 31, 1962

Mr. Shigeno Shimokawa

Dear Mr. Shimokawa:

I am grateful for the contribution you have made to my campaign fund. Not only do I welcome this important help, but I also value it as evidence of your confidence in me. You may be sure I will do all I can to justify your support.

Sincerely,

October 31, 1962

Mr. Man Kwong Au
301 Liberty Bank Bldg.
99 N. King St.
Honolulu, Hawaii

Dear Man Kwong:

Bill Norwood tells me you have been most helpful and effective in helping to raise funds for our campaign. You may be sure I sincerely appreciate your efforts in my behalf and feel fortunate that a person of your wide acquaintance in the community, with all the demands on your time, has found the opportunity to help me. You may be sure I will do all I can to justify your confidence and support.

Sincerely,

October 31, 1962

Mr. Harry Albright

Dear Harry:

I will attempt to make this two letters in one. First, let me say how much I appreciate your contribution to my campaign fund. Secondly, may I express my deep appreciation to all the efforts you have made in my behalf, particularly the time you have devoted to my campaign needs in your district.

Your interested and loyal participation has made a valued contribution to our campaign committee.

You may be sure I will do all I can to justify your friendship and support.

Sincerely,

October 31, 1962

Mr. Art Lewis

Dear Art:

Through our mutual friend, Dudley Lewis, I recently received a generous contribution to my campaign fund. I understand this help came from various individuals within the Hawaiian Airlines organization. I hope you will convey my thanks to those responsible for this help, and please accept my personal gratitude for the generous assistance and cooperation I have received from you over the years.

Sincerely,

Sent to:

Mr Eichi Oki
226 Central Pacific Bank Bldg
Honolulu, Hawaii

Mr. Takeo Okada
[REDACTED]

Mr. Elton Sakamoto
[REDACTED]

Mr On Char
[REDACTED]

Mr. Dick Yin Wong
[REDACTED]

Mr Douglas Y. Miyasato
[REDACTED]

October 31, 1962

Mr. Richard Young
[REDACTED]

Dear Mr. Young:

I am writing this note to thank you for contributing to my campaign. It is gratifying to know I have your support and you may be sure that I will do the utmost to justify the confidence you have in me.

Sincerely,

October 30, 1962

Speaker Antonio B. Won Pat
Member, Guam Committee Daniel K.
Inouye for U. S. Senator
P. O Box 1625
Agana, Guam

Dear Mr. Won Pat:

Because of the heavy schedule of these past few days of campaigning, I have delayed acknowledging the very welcome and generous help I have received from yourself and other members of the Guam Committee. The financial assistance which you made possible is most appreciated, and the fact that you would take the time to form a committee on Guam in behalf of my campaign is heartening. It is an expression of confidence and loyalty which I will strive mightily to justify in my future political endeavor.

Sincerely,

October 30, 1962

Mr. Earl C. Conway, Chairman
Guam Committee, Daniel K. Inouye
for U. S. Senator
P. O. Box 1625
Agana, Guam

Dear Earl:

Bill Norwood has advised me of the generous contributions received from yourself and members of the Guam organization.

I certainly appreciate this financial assistance, but even more important to me is the fact that I have such loyal friends in Guam. It is heartening to know that while you have been somewhat removed from the atmosphere of the campaign here in Hawaii, you have maintained a dedicated, helpful interest in my candidacy. Such loyalty and confidence is a source of strength to me and you and my other friends on Guam may be sure that if I am elected I will do my utmost to justify your support.

Sincerely,

EARL C. CONWAY

P. O. BOX ~~122~~ 1625
AGANA, GUAM, U.S.A.

October 21, 1962

Mr. William Norwood,
Campaign Manager, Daniel K. Inouye,
15 South King Street,
Honolulu, Hawaii

Dear Bill,

The following are the names and addresses of donors to the Daniel K. Inouye campaign fund collected through the Guam Committee, Daniel K. Inouye for U.S.Senator:

✓ Earl C. Conway, Chairman, Guam Committee, Daniel K. Inouye for U.S.Senator.
P.O.Box 1625, Agana, Guam

Speaker Antonio B. Won Pat, member Guam Committee,
Daniel K. Inouye for U.S.Senator
Speaker and Chairman Rules Committee,
sixth Guam Legislature

✓ Hon. J.C.Okiyama, Chairman, Governmental Affairs Comm.,
Sixth Guam Legislature

✓ Hon. F.T.Ranirez, Member Sixth Guam Legislature, and
1962 Democratic Campaign Chairman

Dr. Harold Kiyuna, member, Guam Committee, Daniel K.
Inouye for U.S.Senator, P.O.Box 1625,
Agana, Guam

James Shintaku,
(Businessman)

member, Guam Committee, Daniel K.
Inouye for U.S.Senator, P.O.Box 1625,
Agana, Guam

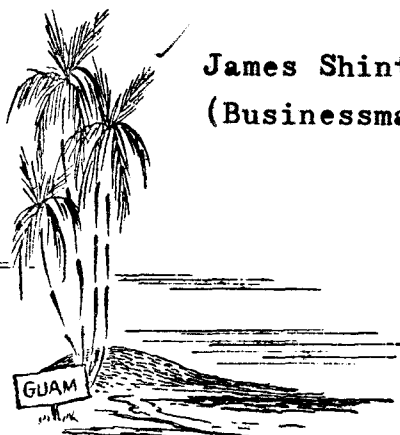

- ✓ Hon. George M. Bamba, Chairman, Veteran Affairs Committee,
member, Sixth Guam Legislature
- ✓ Hon. Vicente B. Bamba, Secretary, Sixth Guam Legislature
- Hon. Ricardo J. Bordallo, Chairman, Democratic Party of Guam
Chairman, Public Health and Welfare Comm.
- Hon. Paul D. Palting, Chairman, Judiciary Committee, Sixth
Guam Legislature
- ✓ Herman C.S. Fong, Fong's Insurance Agency, P.O.Box 2297,
Agana, Guam
- ✓ Alfredo Tomas Bordallo, P.O.Box 65, Agana, Guam
(Businessman)
- P.D. Hemlani Pacific Island Traders, Agana, Guam
- ✓ Gordon K. Wingham, President, Windward Hills Memorial Park,
P.O.Box 427, Agana, Guam

The total enclosed amounts to \$ 559.00. Expenses for newspaper advertising and stationery have also been paid from donated funds, beyond the amount enclosed.

We hope that this will aid in a small way, and you can be assured that each and every one of us are working for the election of Dan Inouye and the eligible Hawaii voters on Guam are close to 100% for what we consider a must for the betterment of all the people, the election of Dan Inouye to the U.S. Senate.

Aloha and best wishes to you, Dan and all the democratic candidates.

Earl C. Conway

October 30, 1962

Mr. Earl C. Conway
P. O. Box 1625
Agana, Guam

Dear Earl:

This is a preliminary expression of thanks for your recent letter, together with the numerous enclosed checks. This form of help by yourself and your associates is appreciated not only because of the monetary assistance which you have provided, but because it is heartening to us to know that Dan has such staunch friends on Guam who are working for him.

Each of the contributors will receive a personal letter as soon as the heavy schedule of this final campaign week is behind us and we can move into our clean-up phase.

May I express my own personal gratitude and hope that we may have the opportunity to get better acquainted.

From the outset of this campaign I have tried to hold firmly to a very conservative estimate of our chances and a determination to take nothing for granted and to do everything we could from hour to hour, day to day to assure Dan of success. At this point in the campaign, however, with just a week to go, I now believe that there is no question of the outcome. The only question is how large Dan's margin of victory will be.

Sincerely,

Mr. Raymond Souza
Lihue, Kauai

Mr. George Toyofuku
Lihue, Kauai

Mrs. Consuelo Cuaresma
Kekaha, Kauai

Mr. Melvin Tsuchiya
Waimea, Kauai

Mr. Sadao Shintani
Waimea, Kauai

Mr. Kazuichi Hirano
Kalaheo, Kauai

*Kauai
Speakers Bureau*

Contrib -

Thank you for contrib.

CHICA ISHII, Lihue

RONALD KOBAYASHI, Lihue

Ms. MARY HENRIGUES, Kapaa

MASA TAMUAR^{la}, Lihue

JOSEPH A. TOKITA, Lihue

YURIKO N. TASAKA, Lihue

RICHARD NAGOSHI, Kalaheo

Pau

25 September 1962

Mr. Wallace Lai
c/o Midpac Lumber Co., Ltd.
1311 Kalani Street
Honolulu, Hawaii

Dear Wally:

Thank you very much for the opportunity to meet members of your staff and employees. I am, as you know, very vitally concerned with the welfare of our local industry and activities of businessmen, big or small. I believe that organizations like yours are the backbone of our State's economic well-being and deserve the support and understanding of all public officials, national and local.

I not only appreciated the chance to meet personally with your people, but it was also very helpful to see first-hand the vital role you are playing in our community.

Please convey my appreciation to all members of your organization for their warm reception and aloha.

Sincerely,

DANIEL K. INOUE
Member of Congress

DKI:eyh

25 September 1962

Mr. Shimizu
c/o Hawaii Farmers Exchange
1020 Auahi Street
Honolulu

Dear Mr. Shimizu:

Thank you very much for the opportunity to meet members of your staff and employees. I am, as you know, very vitally concerned with the welfare of our local industry and activities of businessmen, big or small. I believe that organizations like yours are the backbone of our State's economic well-being and deserve the support and understanding of all public officials, national and local.

I not only appreciated the chance to meet personally with your people, but it was also very helpful to see first-hand the vital role you are playing in our community.

Please convey my appreciation to all members of your organization for their warm reception and aloha.

Sincerely,

DANIEL K. INOUE
Member of Congress

DKI:bt

25 September 1962

Mr. Fred Ishikawa
c/o Fred's Produce
851A Pohukaina Street
Honolulu, Hawaii

Dear Fred:

Thank you very much for the opportunity to meet members of your staff and employees. I am, as you know, very vitally concerned with the welfare of our local industry and activities of businessmen, big or small. I believe that organizations like yours are the backbone of our State's economic well-being and deserve the support and understanding of all public officials, national and local.

I not only appreciated the chance to meet personally with your people, but it was also very helpful to see first-hand the vital role you are playing in our community.

Please convey my appreciation to all members of your organization for their warm reception and aloha.

Sincerely,

DANIEL K. INOUE
Member of Congress

DKI:wl

25 September 1962

Mr. Slim Asakura
c/o Rancho Produce
1020 Auahi Street
Honolulu, Hawaii

Dear Slim:

Thank you very much for the opportunity to meet members of your staff and employees. I am, as you know, very vitally concerned with the welfare of our local industry and activities of businessmen, big or small. I believe that organizations like yours are the backbone of our State's economic well-being and deserve the support and understanding of all public officials, national and local.

I not only appreciated the chance to meet personally with your people, but it was also very helpful to see first-hand the vital role you are playing in our community.

Please convey my appreciation to all members of your organization for their warm reception and aloha.

Sincerely,

DANIEL K. INOUE
Member of Congress

DKI:wl

25 September 1962

Mr. Harold Otani
c/o Fukunaga Products
1020 Auahi Street
Honolulu, Hawaii

Dear Harold:

Thank you very much for the opportunity to meet members of your staff and employees. I am, as you know, very vitally concerned with the welfare of our local industry and activities of businessmen, big or small. I believe that organizations like yours are the backbone of our State's economic well-being and deserve the support and understanding of all public officials, national and local.

I not only appreciated the chance to meet personally with your people, but it was also very helpful to see first-hand the vital role you are playing in our community.

Please convey my appreciation to all members of your organization for their warm reception and aloha.

Sincerely,

DANIEL K. INOUE
Member of Congress

DKI:wl

25 September 1962

Mr. Kiichi Kobashigawa
c/o Aloha Products
1020 Auahi Street
Honolulu, Hawaii

Dear Kiichi:

Thank you very much for the opportunity to meet members of your staff and employees. I am, as you know, very vitally concerned with the welfare of our local industry and activities of businessmen, big or small. I believe that organizations like yours are the backbone of our State's economic well-being and deserve the support and understanding of all public officials, national and local.

I not only appreciated the chance to meet personally with your people, but it was also very helpful to see first-hand the vital role you are playing in our community.

Please convey my appreciation to all members of your organization for their warm reception and aloha.

Sincerely,

DANIEL K. INOUE
Member of Congress

DKI:wl

25 September 1962

Mr. Stanley Fukumitsu
c/o Miyasaki Produce Co.
1020 Auahi Street
Honolulu, Hawaii

Dear Stanley:

Thank you very much for the opportunity to meet members of your staff and employees. I am, as you know, very vitally concerned with the welfare of our local industry and activities of businessmen, big or small. I believe that organizations like yours are the backbone of our State's economic well-being and deserve the support and understanding of all public officials, national and local.

I not only appreciated the chance to meet personally with your people, but it was also very helpful to see first-hand the vital role you are playing in our community.

Please convey my appreciation to all members of your organization for their warm reception and aloha.

Sincerely,

DANIEL K. INOUE
Member of Congress

DKI:wl

25 September 1962

Mr. Earl Finch
c/o Asiatic Trading Co., Ltd.
1020 Auahi Street
Honolulu, Hawaii

Dear Earl:

Thank you very much for the opportunity to meet members of your staff and employees. I am, as you know, very vitally concerned with the welfare of our local industry and activities of businessmen, big or small. I believe that organizations like yours are the backbone of our State's economic well-being and deserve the support and understanding of all public officials, national and local.

I not only appreciated the chance to meet personally with your people, but it was also very helpful to see first-hand the vital role you are playing in our community.

Please convey my appreciation to all members of your organization for their warm reception and aloha.

Sincerely,

DANIEL K. INOUE
Member of Congress

DKI:wl

25 September 1962

Mr. Herbert Teramae
c/o Mr. Harold Otani
Fukunaga Products
1020 Auahi Street
Honolulu, Hawaii

Dear Herbert:

Thank you very much for the opportunity to meet members of your staff and employees. I am, as you know, very vitally concerned with the welfare of our local industry and activities of businessmen, big or small. I believe that organizations like yours are the backbone of our State's economic well-being and deserve the support and understanding of all public officials, national and local.

I not only appreciated the chance to meet personally with your people, but it was also very helpful to see first-hand the vital role you are playing in our community.

Please convey my appreciation to all members of your organization for their warm reception and aloha.

Sincerely,

DANIEL K. INOUE
Member of Congress

DKI:wl

25 September 1962

Mr. Robert Kaya
c/o Hawaii Builders Supply
1105 Dillingham Blvd.
Honolulu, Hawaii

Dear Robert:

Thank you very much for the opportunity to meet members of your staff and employees. I am, as you know, very vitally concerned with the welfare of our local industry and activities of businessmen, big or small. I believe that organizations like yours are the backbone of our State's economic well-being and deserve the support and understanding of all public officials, national and local.

I not only appreciated the chance to meet personally with your people, but it was also very helpful to see first-hand the vital role you are playing in our community.

Please convey my appreciation to all members of your organization for their warm reception and aloha.

Sincerely,

DANIEL K. INOUE
Member of Congress

DKI:wl

25 September 1962

Mr. Yanagami
c/o Hawaii Builders Supply
1105 Dillingham Blvd.
Honolulu, Hawaii

Dear Mr. Yanagami:

Thank you very much for the opportunity to meet members of your staff and employees. I am, as you know, very vitally concerned with the welfare of our local industry and activities of businessmen, big or small. I believe that organizations like yours are the backbone of our State's economic well-being and deserve the support and understanding of all public officials, national and local.

I not only appreciated the chance to meet personally with your people, but it was also very helpful to see first-hand the vital role you are playing in our community.

Please convey my appreciation to all members of your organization for their warm reception and aloha.

Sincerely,

DANIEL K. INOUE
Member of Congress

DKI:wl

Mr. Fred Ishikawa
✓ c/o Fred's Produce
851A Pohukaina Street
Honolulu

Mr. Slim Asakura
✓ c/o Rancho Produce
1020 Auahi Street
Honolulu

Mr. Harold Otani
✓ c/o Fukunaga Products
1020 Auahi Street

Mr. Kiichi Kobashigawa
✓ c/o Aloha Products
1020 Auahi Street

Mr. Stanley Fukumitsu
✓ c/o Miyasaki ~~Products~~ Produce Co.
1020 Auahi Street

✓ Mr. Earl Finch
c/o Asiatic Trading Co., Ltd.
1020 Auahi Street

✓ Mr. Herbert Teramae
c/o Mr. Harold Otani
Fukunaga Products
1020 Auahi Street

Mr. Robert Kaya
To Hawaii Builders Supply

Mr. Yanagami
To Hawaii Builders Supply

Mr. Shimizu
To Hawaii Farmers Exchange

August 27, 1962

Mr. Richard Hirano

Dear Richard:

I have just been advised by my Honolulu office
of your active support in my Senatorial campaign.

Please be assured that your kindness and your
support will be long remembered. Some day I hope
I may be able to personally thank you.

Aloha,

DANIEL K. INOUE
Member of Congress

DKI:sb

August 27, 1962

Mr. Lincoln Nakakura
2621 Waiwai Loop
Honolulu, Hawaii

Dear Lincoln:

I have just been advised by my Honolulu office
of your active support in my Senatorial campaign.

Please be assured that your kindness and your
support will be long remembered. Some day I hope
I may be able to personally thank you.

Aloha,

DANIEL K. INOUE
Member of Congress

DKI:eb

August 27, 1962

Mr. Gregory Ikeda
North American Insurance Agency
1485 Kapiolani Boulevard
Honolulu, Hawaii

Dear Greg:

I have just been advised by my Honolulu office of your thoughtful and generous contribution of postage stamps. Please be assured that the stamps are very much appreciated and will be put to good use.

Please be further assured that your kindness and support will be long remembered. Some day I hope I may be able to personally thank you.

Aloha,

DANIEL K. INOUE
Member of Congress

DKI:sb

August 24, 1962

PERSONAL

Progressive Electric
1438 Rycroft Street
Honolulu, Hawaii

Gentlemen:

I have just been advised by our mutual friend, Ben Takayasu, of your most gracious assistance in furthering my candidacy to the United States Senate.

As your Congressman for the past three years, I have had the opportunity of writing many thousands of letters and I find that the most difficult letter to compose is one which expresses warmth and gratitude. Somehow, the dictionary fails to come forth with a word that adequately expresses my thoughts. So may I simply but with all sincerity say to you "mahalo".

Some day I hope I may be able to express my gratitude to you in person. Until then,

Aloha,

DANIEL K. INOUE
Member of Congress

DKI:eb

August 25, 1962

PERSONAL

Mr. Nadao Honda
Wailuku, Maui
Hawaii

Dear Nadao:

Conducting a political campaign at a locale 5,000 miles away from the scene of activity is a most difficult chore. However, I have been very fortunate to have many friends who have carried on my banner in my behalf.

It is most touching to me to have people helping me without any pressure or coercion or without any hope or promise of remuneration. I have no political IOUs in Hawaii, because in my chosen career as a public servant, I have made it very clear to those I have helped that I expect nothing in return. The inner sense of satisfaction of the knowledge that I have tried my best to do a good job more than compensates me for my work here and in Hawaii.

During the past three years as Hawaii's Congressman, I have had the opportunity of writing thousands of letters and I find from experience that the most difficult letter to compose is one expressing thanks and gratitude. Somehow, among the thousands of words found in the dictionary, there is not one that fully expresses the warmth and gratitude one has for his fellowmen. I want you to know that I most sincerely appreciate your help in this, our most important election campaign.

Some day I hope I may be able to more personally express to you my gratitude. Until then,

Aloha,

DANIEL K. INOUE
Member of Congress

DKI:sb

October 2, 1962

Mr. Harumi Hirata
c/o Hirata Builders



Dear Mr. Hirata:

I have been advised by my Honolulu office of your most gracious assistance in furthering my candidacy to the United States Senate.

I am especially grateful to you for the use of your truck.

I shall be forever grateful to you for your encouragement and support.

Aloha,

DANIEL K. INOUE
Member of Congress

DKI:eb

October 2, 1962

Mr. Teruo Himoto



Dear Mr. ^{Teruo}Himoto:

I have been advised by my Honolulu office of your most gracious assistance in furthering my candidacy to the United States Senate.

I am especially grateful to you for your generous contribution of office supplies and stamps.

I shall be forever grateful to you for your encouragement and support.

Aloha,

DANIEL K. INOUE
Member of Congress

DKI: sb

October 2, 1962

Mr. James Uyehara
Friendly Service Station
451 Piikoi Street
Honolulu, Hawaii

Dear Jimmy:

I have been advised by my Honolulu office of your most active support of my candidacy for the United States Senate.

I wish to thank you especially for the use of your truck and your thoughtful contribution of office supplies.

I shall be forever grateful for your encouragement and support.

Aloha,

DANIEL K. INOUE
Member of Congress

DKI:sb

August 9, 1962

Mr. Donald Sugano
Kaiuki Typewriter Service
1055 South Beretania Street
Honolulu, Hawaii

Dear Mr. Sugano:

I have been advised by my Honolulu office of your generous loan of a new typewriter for use in my headquarters during my Senatorial campaign.

Please be assured that your kindness and your support will be long remembered.

Some day I hope I may be able to personally thank you.

Aloha,

DANIEL K. INOUE
Member of Congress

DKI:cb

August 1, 1962

Mrs. Thelma Houghton
[REDACTED]

Dear Thelma:

I am most grateful for your all around assistance in my campaign efforts and especially for your wonderful work in arranging coffee hours for Maggie. Maintaining two residences in order to keep up with my dual role of Congressman attending to his legislative responsibilities in Washington and a candidate for election in Hawaii has its many disadvantages. I couldn't do justice to both without the assistance of friends and supporters such as you.

I do want you to know that Maggie and I are aware of your kindness and generosity and to tell you that we appreciate it very much.

With love and aloha.

Sincerely yours,

DANIEL K. DOUPE
Member of Congress

DKI:lp

August 1, 1962

Mr. Clarence Okimoto

Dear Mr. Okimoto:

My assistant in Honolulu, Mr. Marie Omeri, has sent me a copy of his letter to you dated July 27, 1962 and I would like, by this means, to add to his hopes my personal hope that you may be able to assist me in my efforts to seek election to the United States Senate. I realize that this is a great imposition but felt that the high recommendation of you from our friend, Paul Takara, could not be ignored.

I know that I will not be able to materially repay you for any assistance you may render. In fact, I feel that you would be insulted if I offered to pay you. However, I make one solemn promise: In all my activities, I shall never knowingly do or say anything that will bring discredit and dishonor to you or the people of Hawaii; I will do my very best to legislatively carry out the ideals and aspirations of our people.

If you find that you can help, I will be most grateful.

With warmest regards and aloha, I am

Sincerely,

DANIEL K. INOUÉ
Member of Congress

DKI:lp

June 21, 1961

Mr. Raymond Terii
Principal, Waianae High and
Intermediate School
Waianae, Hawaii

Dear Raymond:

My Honolulu office has recently advised me that Mr. Terry Hosaki and you are carrying on my campaign for the United States Senate in the Waianae District.

Because of the exceedingly heavy legislative schedule, I feel that I cannot return to Hawaii as often as I wish. I am certain you will agree with me that although I am a candidate for the United States Senate, I am still a Member of the United States House of Representatives, and as such, I do have certain responsibilities which I must carry out in my service to the State of Hawaii. I shall naturally try to return to Hawaii during my lull in the Congressional schedule. However, during the interim, I must count on people such as you to carry on my battle.

I am most grateful to all of you who are working on my behalf. With your help and the help of many others, I feel confident that notwithstanding the thousands of dollars that will be spent by the opposition, we will emerge victorious.

Please convey my sincere thanks to your fellow workers.

Aloha,

DANIEL K. INOUE
Member of Congress

DKI:cb

June 21, 1942

Mr. Terry Wuchi

Dear Terry:

My Honolulu office has recently advised me that Mr. Raymond Terii and you are carrying on my campaign for the United States Senate in the Waimea District.

Because of the exceedingly heavy legislative schedule, I feel that I cannot return to Hawaii as often as I wish. I am certain you will agree with me that although I am a candidate for the United States Senate, I am still a member of the United States House of Representatives, and as such, I do have certain responsibilities which I must carry out in my service to the State of Hawaii. I shall naturally try to return to Hawaii during any lull in the Congressional schedule. However, during the interim, I must count on people such as you to carry on my battle.

I am most grateful to all of you who are working on my behalf. With your help and the help of many others, I feel confident that notwithstanding the thousands of dollars that will be spent by the opposition, we will emerge victorious.

Please convey my sincere thanks to your fellow workers.

Aloha,

MARK H. THAYER
Member of Congress

MH:cb

June 21, 1962

Mr. Fabrice 'Tom' Mathews
Rochester, New
Hampshire

Dear Mr. Mathews:

My Honolulu office has recently advised me that you have been most helpful in carrying on my campaign for the United States Senate on the Island of Hawaii.

Because of the exceedingly heavy legislative schedule, I feel that I cannot return to Hawaii as often as I wish. I am certain you will agree with me that although I am a candidate for the United States Senate, I am still a member of the United States House of Representatives, and as such, I do have certain responsibilities which I must carry out in my service to the State of Hawaii. I shall naturally try to return to Hawaii during my fall in the Congressional schedule. However, during the interim, I must count on people such as you to carry on my behalf.

I am most grateful to all of you who are working on my behalf. With your help and the help of my others, I feel confident that notwithstanding the thousands of dollars that will be spent by the opposition, we will emerge victorious.

Please convey my sincere thanks to your fellow workers.

Aloha,

DAVID L. MATTHEW
Member of Congress

DM:ab

June 21, 1962

Mr. Tanager Quate
Waialeale, Hawaii
Hawaii

Dear Mr. Quate:

My Honolulu office has recently advised me that you have been most helpful in carrying on my campaign for the United States Senate on the Island of Hawaii.

Because of the exceedingly heavy legislative schedule, I feel that I cannot return to Hawaii as often as I wish. I am certain you will agree with me that although I am a candidate for the United States Senate, I am still a Member of the United States House of Representatives, and as such, I do have certain responsibilities which I must carry out in my service to the State of Hawaii. I shall naturally try to return to Hawaii during my lull in the Congressional schedule. However, during the interim, I must count on people such as you to carry on my battle.

I am most grateful to all of you who are working on my behalf. With your help and the help of many others, I feel confident that notwithstanding the thousands of dollars that will be spent by the opposition, we will emerge victorious.

Please convey my sincere thanks to your fellow workers.

Aloha,

DANIEL K. INOUÉ
Member of Congress

DKI:cb

June 22, 1968

Mrs. Jean Sharpless

Dear Jean:

The last two days have been very hectic days involving much legislative and administrative activities concerning Hawaii. My hours have been long and tedious but I feel that much has been accomplished. For example, on Monday, the House passed my bill, HR 7279, the Kahului Airport Bill. The enactment of this bill permits the exchanging, selling or leasing of certain structures and parcels of land located at the Kahului Airport, and will enable the extension of the Kahului Airport runways from its present 7,000 feet to a 10,000 foot first-class jet runway.

Also on Monday, the Secretary of Agriculture announced that the Department will purchase Hawaiian pineapples for use in the federal school lunch program.

Also on that day, the President announced his approval of the Honolulu Harbor Project. The total construction cost of this project is estimated at \$6,621,500.

On Monday also, the House of Representatives completed its debate on the Sugar Act. On Tuesday, by a vote of 319-72, the House passed the Sugar Act.

Now that the session is coming into its final round, the pressures are getting heavier and the hours much longer. I know from the schedule that our legislative activities on the Floor will become exceedingly heavy beginning a week from now. Because of such activity, I find it very difficult to return to Hawaii to carry on my campaign. Therefore, I am especially grateful to you for your gracious and unselfish help in furthering my candidacy. My office has told me of the many hours you spend in my campaign headquarters. From past experience, I know that these hours can be at times dull and tedious.

Mrs. Joan Thompson

Page 2

June 23, 1962

I sincerely believe that the best way to express my gratitude to you is to carry on my work in the best way possible in the service of Hawaii. Such as I want to return to Hawaii, I feel that at this time my responsibilities in Washington cannot be lightly set aside. I must, therefore, count upon your help. Someday I hope I can personally acknowledge and show you my personal gratitude.

Also,

DARWIN H. THOMPSON
Member of Congress

Encls

(Also sent to -

Kenneth Skyles

Govt Bill

W. H. Young

Henry Pugh

June 21, 1961

Mrs. Jean Wiig



Dear Mrs. Wiig:

The last two days have been very hectic days involving much legislative and administrative activities concerning Hawaii. My hours have been long and tedious but I feel that much has been accomplished. For example, on Monday, the House passed my bill, HR 7278, the Kahalaui Airport Bill. The enactment of this bill permits the exchanging, selling or leasing of certain structures and parcels of land located at the Kahalaui Airport, and will enable the extension of the Kahalaui Airport runways from its present 7,000 feet to a 10,000 foot first-class jet runway.

Also on Monday, the Secretary of Agriculture announced that the Department will purchase Hawaiian pineapples for use in the federal school Lunch Program.

Also on that day, the President announced his approval of the Kaulahele Harbor Project. The total construction cost of this project is estimated at \$9,621,000.

On Monday also, the House of Representatives completed its debate on the Sugar Act. On Tuesday, by a vote of 313-72, the House passed the Sugar Act.

Now that the session is coming into its final round, the procedures are getting heavier and the hours much longer. I know from the schedule that our legislative activities on the Floor will become exceedingly heavy beginning a week from now. Because of such activity, I find it very difficult to return to Hawaii to carry on my campaign. Therefore, I am especially grateful to you for your generous and unselfish help in furthering my candidacy. My office has told me of the many hours you spend in my campaign headquarters. From past experience, I know that these hours can be at times dull and tedious.

Mrs. Sam Wieg
Page 2

June 21, 1962

I am also extremely grateful to you and the Judge for your most gracious contribution. Please be assured that this contribution will be put to good use.

I sincerely believe that the best way to express my gratitude to you is to carry on my work in the best way possible in the service of Hawaii. Much as I want to return to Hawaii, I feel that at this time my responsibilities in Washington cannot be lightly set aside.

Someday I hope I can personally reciprocate and show you my personal gratitude.

Aloha,

MARIE K. INSER
Member of Congress

DKL:st

June 6, 1962

Mr. James High, President
Personalized Reminder Service, Inc.
629 Kapiolani Street
Honolulu, Hawaii

Dear Mr. High:

I have just been advised by my Honolulu campaign office
of your most beautiful bouquet of flowers.

Please be assured that your kindness and your support
will be long remembered.

Some day I hope I may be able to personally thank you.

Aloha,

DANIEL K. INOUE
Member of Congress

DEK:cb

June 3, 1962

Mr. Ben Tully
512 Noho Mart Building
Honolulu, Hawaii

Dear Ben:

The high point of my recent return to Honolulu was the official opening of my campaign headquarters. It was indeed a most happy event for me. I was able to renew acquaintances with many of my old friends, listen to the delightful chatter and the happy music. All in all it was a great event.

This event was made doubly great and doubly enjoyable because of your kindness in helping make this a perfect day. I shall always be grateful for what you did to make my headquarters and its opening a very happy and pleasant occasion.

I hope I will be able to some day thank you personally.

Aloha,

DANIEL K. INOUE
Member of Congress

DK:rb

Smiles (K - list attached)

Please send thank you letters to:

1. Times Super Market - potato chips and frites
2. Ben Takayesu - drinking cups and pineapple juice
3. Luau Supply - huge pot for punch
4. Star Market - coffee, cups, sugar.
5. Tucker Gratz - Pepsi Cola
6. Roy Muranaka - Coca Cola
7. Matt Leeloy - cream
8. Charles ^{Mimura} Mimura of Paradise Music - PA System
9. Thomas Sugahara }
George Okamoto } [REDACTED]
Glenh Sankane }
10. Stanley Oshiro, [REDACTED] - drapes for hq.
11. Toshio Tanigawa and Akira Tanigawa, dba Sunrise Venetian Co., [REDACTED] - drapes for hq.
12. Mr. and Mrs. Richard Toguchi, [REDACTED] - ice
13. Phillip P. Minn - musicians
14. Mr. M. Oto, [REDACTED] - made 6 metal brackets for sign at hq. on roof.
15. Messrs. Dan Ainoa and Harney Trask, c/o Oahu Prison, - basket of flowers.
16. Tucker Gratz - basket of flowers
17. Mr. and Mrs. Henry Ann Wong - basket of flowers

Mrs. Edith DeMatta - flowers

May 28, 1942

Mr. Larry McKinney
Kalaheala House
Waialeale, Kauai, Hawaii

Dear Larry:

I have just been advised by Jimmy Marshall that you will be carving with him on the Maui campaign committee. I am truly grateful for your friendship and support.

As you know, the Fall elections will not be easy. We will have opposed against us a formidable opponent with unlimited sums of money, a fast-stopping public relations organization, a corps of paid workers, and a well known name. However, I am confident that with your help we will emerge from this campaign successfully. Unlike my opponent, I will not be able to pay you for your help. However, I wish to you a very personal and sincere promise--that whether elected or not, I shall continue to serve the people of Hawaii in an honest and conscientious manner. I assure you that in all of my activities I will try to conduct myself in a way that will bring to all of us.

Despite the apparent personalized campaign that the opponent is carrying on, I will not indulge in injecting personalities, nor slinging, or sneering into my campaign. I intend to carry on a campaign that would meet the approval of the people. I am looking forward to working with you.

Huggie joins me in extending to you our warm aloha.

Sincerely,

DANIEL K. INOUE
Member of Congress

DKI:cb

Similar ltr to ltr

Congress of the United States
House of Representatives
Washington, D. C.

21 May 1962

ALFRED LAWRENCE
ADMINISTRATIVE ASSISTANT
BUREAU CHIEF
SECRETARY
LEIMOMI C. SPUDAT
ASSISTANT SECRETARY
STATE OFFICE
CAPITAL INVESTMENT BUILDING
HONOLULU, HAWAII
MARIO OMORI
EXECUTIVE ASSISTANT
EDNA Y. MORRISON
SECRETARY

Honorable Daniel K. Inouye
425 Old House Office Bldg.
Washington 25, D. C.

Dear Dan:

I am sending you a clipping with the names of people who have agreed to serve with Jimmy Murakami on the Maui campaign committee. Please send letters thanking them and encouraging them.

Mr. Larry Makinane, Haleakala Motors, Wailuku, Maui.
Mr. Ralph Murakami, Wailuku, Maui.
Mr. Ronald Carvalho, c/o Maui Publishing Co., Wailuku, Maui.
Mr. Douglas Sedatani, Wailuku, Maui.
Mrs. Frances Ape, Kahului, Maui.
Mr. Wally Yanagi, Wailuku, Maui.
Mr. Satoki Yamamoto and Toshiyuki Watanabe, Honolulu, Maui.
Mr. Clarence S. Agens, Lahaina, Maui.
Mr. Dennis Tom, Wailuku, Maui.
Mr. George Ape, Waihee, Maui.
Mr. Walter Matsui, Waikapu, Maui.
Mr. Masaru Omori, Kahului, Maui.
Mr. Roy Terricer, Punahoa, Maui.
Mr. Jitsuo Yamamoto, Spreckelsville, Maui.
Mrs. Alice Kuloala, Paia, Maui.
Mr. John Fernandez, Makaha, Maui.
Mr. Pat Mau, Paia.
Mrs. Hazel Nitta, Pukalani, Maui.

Also, for Molokai, Pablo Mondoy, a fireman at Kaunakakai, Molokai, will be the campaign chairman with Wilfred Imamura and Susumu Sakaida as treasurer and secretary, respectively. Please write them at Kaunakakai, Molokai.

For Lanai, Jimmy has Richard Tamashiro, Lanai City, Lanai as chairman. Please write him also.

Richard Nagamatsu, a Wailuku merchant, is actively helping with fund-raising and the budget, although he is not officially listed. Please write him also.

Maui is also planning a luncheon for you before the primary so as soon as we get your schedule set, we'll let Jimmy know.

(dictated 5/11/68)
May 14, 1968

Pablo Mendoy
Mr. Pablo Mendoy
Honolulu
Hawaii

Dear Pablo:

Yesterday I received a most encouraging letter from our mutual friend, Ed Shinn, advising me that you have most graciously agreed to be in charge of my election campaign on the Island of Hawaii. I am truly at a loss for words to express my deep and sincere gratitude. May I simply, but with all sincerity, thank you.

As you know, the Fall election will be a most significant and hard-fought one. I need not tell you that the opposition will have unlimited sums of money. They have employed one of the nation's most impeccable relations organizations, and some of their techniques may be vicious and underhanded. The organization opposing us may be a well oiled and well oiled one; however, I am extremely confident that with the help of people like you, your brother-in-law Gage, and others, the Fall election could be a resounding success. Please be assured that I am in no way afraid of my opponent. I shall be always willing to publicly discuss the issues with him.

During the course of my political activities, I have been asked many times by reporters and students, "What do you pay your supporters?" My answer has always been, "I have been very fortunate because my supporters do not expect any pay." In the first place, I am not in a position to pay my supporters nor make such political promises to them. The only promise I will make is that in all of my activities now and hereafter, I shall conduct myself in a manner that will not bring discredit to you or the people of Hawaii. If elected, I shall do my utmost to represent the people of Hawaii in the very best way possible, with honesty and integrity.

Mr. Noble Minsky
Page 2

May 14, 1962

I am looking forward to once again visiting Helsinki. I shall try to do this at the earliest possible date. However, because of our long Congressional session, I may not be able to actively campaign in Helsinki until September. During the interim period, I will have to rely upon you and the others to carry on the fight.

Hope to see you soon.

Aloha,

DANIEL K. INOUÉ
Member of Congress

DM:ab

(dictated 3/11/62)
May 14, 1962

Wilfred Imamura
Mr. Wilfred Imamura
Honolulu
Hawaii

Dear Mr. Imamura:

Yesterday I received a most encouraging letter from our mutual friend, Ed Shim, advising me that you have most graciously agreed to be on my election campaign committee on the Island of Molokai. I am truly at a loss for words to express my deep and sincere gratitude. May I simply, but with all sincerity, thank you.

As you know, the Fall election will be a most significant and hard-fought one. I need not tell you that the opposition will have unlimited sums of money. They have employed one of the nation's most famous public relations organizations, and some of their techniques may be vicious and unscrupulous. The organization opposing us may be a well paved and well oiled one; however, I am extremely confident that with your help and others like you, the Fall election could be a resounding success. Please be assured that I am in no way afraid of my opponent. I shall be always willing to publicly discuss the issues with him.

During the course of my political activities, I have been asked many times by reporters and students, "What do you pay your supporters?" My answer has always been, "I have been very fortunate because my supporters do not expect any pay." In the first place, I am not in a position to pay my supporters nor make such political promises to them. The only promise I will make is that in all of my activities now and hereafter, I shall conduct myself in a manner that will not bring discredit to you or the people of Hawaii. If elected, I shall do my utmost to represent the people of Hawaii in the very best way possible, with honesty and integrity.

Mr. Wilfred Inoué
Page 2

May 14, 1942

I am looking forward to once again visiting Hawaii. I shall try to do this at the earliest possible date. However, because of our long Congressional session, I may not be able to actively campaign on Hawaii until September. During the interim period, I will have to rely upon you and the others to carry on the fight.

Hope to see you soon.

Aloha,

DANIEL K. INOUE
Member of Congress

DKI:ab

Single ltr to:
Susumu Setoaida

August 1, 1962

Mr. and Mrs. Mitochi Oka
[REDACTED]

Dear Mr. and Mrs. Oka:

The high point of my recent return to Hawaii was the official opening of my campaign headquarters in Hilo. It was indeed a most happy moment for me. I was able to renew acquaintances with many of my old friends, listen to the delightful chatter and the happy music. All in all it was a great event.

This event was made doubly great and doubly enjoyable because of your kindness in helping make this a perfect day. I shall always be grateful for what you did to make my headquarters in Hilo and its opening a very happy and pleasant occasion.

I hope I will be able to some day thank you personally.

Aloha,

DANIEL K. INUYE
Member of Congress

DKI:cb

PS: Thank you for the beautiful chrysanthemums.

Sent similar ltr to etahel ltr
w/P.S.'s for their particular contributions

HILO, HAWAII

JULY 23, 1962

Mrs. Sumiko Brandon
c/o Daniel K. Inouye, M.C.
Washington, D. C.

Dear Sumiko:

Greetings from The Big Island, Hilo, Hawaii-- How are you and my friend
Lei Momi? I heard that Lei got married and already getting things set to
be a mother yah!!! Good for her and my Best wishes to Lei.

I meant to write you Dan sooner but the local campaign and my work delayed up to
now. It's nothing important but since Dan is busy after his return to Washington
from his short visit to the islands, here is something I want you to do for me,
cause Dan's gonna pass it on to you.

The following names are the people who participated or donated and also helped
during the last week's visit to Hilo for his campaign headquarters opening.
Please write thank you letters when time permits....

Flowers for the opening

Mr. & Mrs. Mitoshi Oka (Independent cane grower) Chrysanthemum

Mr. Gabby Fujino (Carnations)
c/o Honokaa Post Office, Honokaa, Hawaii

Mr. & Mrs. Tooru Kihara (Anthuriums) & "Check"

Mr. & Mrs. Masami Niimi (Anthuriums for the opening and a box of ~~same~~ Anthuriums
to take back to Wash. D. C.)

Mr. & Mrs. Takeo Nakayama (Anthuriums)
Mt. View, Hawaii

Mr. Issa Nakayama (Anthuriums)
Mt. View, Hawaii

Mr. & Mrs. Toshiro Terigoe (Anthuriums)
Kurtistown, Hawaii

Mr. & Mrs. Hajiro Hirano (Sympidiums)
c/o W. Hirano Store
Glenwood, Hawaii

Mr. & Mrs. Richard Inaba (Anthuriums)
Mt. View, Hawaii

Mr. & Mrs. Sadako Miyama (White Carnations lei and packing of all the flowers
& c/o Hilo Post Office and orchids lei to take back to D. C.)

Mr & Mrs. Dick Furtado (free motel room for Dan & Henry)
c/o Steak 'n' Lobster
Hilo, Hawaii

Mr. & Mrs. J. M. Hirano (for the use of one new desk and chair, one new table
with 6 chairs for the campaign headquarters during
the campaign up until Nov.)

Mr. & Mrs. Shigeru Matsumoto (free rental on the 6 palms for the Hdqtrs)

Mr. Moriyasu Koshiyama (for the carpentry work in the Hdqtrs.)

Mr. & Mrs. Wataru Hirano (Preparation for the Hdqtrs)
Glenwood, Mt. View,
Hawaii

Mr. & Mrs. Richard Miyashiro (in-charge of the coffee & punch)
also remind Dan to send a Flag for his grand
opening which will be about the Aug. 11 for
his new Cafe 100 Drive-In and restaurant

Mr. Yukiyo Taniguchi (Beer donation)

Chief Bonta (for the fireman's orchestra during the opening)
Hilo Fire Dept.
Hilo, Hawaii

Mr. Hiroshi Inouye (Sign painting Hdqtrs)

Mr. M. Shirohita (paint donation)

Mr. Shunichi Hatada (Sookies donation)
c/o Robert's Bakery
Hilo, Hawaii

Mr. & Mrs. Willie Thompson (group meeting with the 442nd boys and the kumiai
members) (It was a sort of a small party for Dan
(this is the place where Dan relaxed ~~surrounding~~
for the afternoon)

The following names are women who helped served coffee and punch.

Mrs. Alice Sedatani

[Redacted]

Mrs. John Bigada

[Redacted]

Mrs. Lillian Noda

[Redacted]

Mrs. June Kanonika

[Redacted]

Mrs. Masaoeri Kuchi
c/o Room 8, Hilo Drug Bldg.
Hilo, Hawaii

Mrs. Mimi Urush

[Redacted]

Miss Marilyn Hayakawa, Sec.
Democratic Party Hilo
101 Waiamona Ave., Hilo, Hawaii

Miss Fay [Redacted]
12 [Redacted] St., Hilo, Hawaii

Miss Sharon Yoshida
230 A Vets Housing, NAS
Hilo, Hawaii

Miss [Redacted] Hino, Chairman
U. S. Hilo Campus, Y. D.'s
1001 Waiamona St., Hilo, Hawaii

Mr. Shunichi Kikawa, Chairman
Hawaii County Democratic Party
167 Kawa St., Hilo, Hawaii

Mr. Masaoeri Kuchi, Chairman
Young Democratic of Hawaii
Room 8 Hilo Drug Bldg.
Hilo, Hawaii

Notwithstanding

So, will you add the name of Mr. Tom Arakaki of Hilo, Hawaii
to your mailing list of all news bulletin coming out of your
office.

Thomas
George

DANIEL K. INOUE

MEMBER

U.S. HOUSE OF REPRESENTATIVES
WASHINGTON, D. C.

Congress of the United States
House of Representatives
Washington, D. C.

August 21, 1962

LIBRARY OF CONGRESS

READING ROOM

5555

STATE OFFICE

CAPITOL HILL

WASHINGTON, D. C.

LIBRARY OF CONGRESS

READING ROOM

5555

STATE OFFICE

CAPITOL HILL

WASHINGTON, D. C.

LIBRARY OF CONGRESS

READING ROOM

5555

STATE OFFICE

CAPITOL HILL

WASHINGTON, D. C.

Mr. Richard Marshige
~~Alexander Brothers~~
1696 Kalakaua Avenue
Honolulu, Hawaii

Dear Richard:

I have just been advised by my Honolulu office of your generous loan of two typewriters for my campaign headquarters.

Please be assured that your kindness and your support will be long remembered.

Some day I hope I may be able to personally thank you.

Aloha,

DANIEL K. INOUE
Member of Congress

DKI:eb

Phone: 51471
3454

P. O. Box 1501

Cable - "VETPRO" Hilo

VETERANS' PRODUCE EXCHANGE

WHOLESALE DISTRIBUTORS

~~XXXXXXXXXX~~ - Hilo, Hawaii, U. S. A.
70 Wiwoole St.



Dear Edna:

Please write "Thank You" letters to the following. (money received for Dan's campaign)

- Mr. & Mrs. Wataru Hirano, [REDACTED]
- Mr. & Mrs. Sidney Hamada, [REDACTED]
- Mr. George Cootey, [REDACTED]
- Mr. Tooru Kihara, [REDACTED]
- Mr. Alex T. Inouye, [REDACTED]
- Mr. Ted Suzuki, [REDACTED]
- * - Mr. & Mrs. S. Murashige, [REDACTED]
- Mr. Kengo Nagasako, [REDACTED]
- Mr. Masanori Kushi, [REDACTED]
- Mrs. Richard Nishimura, [REDACTED]
- Mr. & Mrs. Seitoki Akamine, [REDACTED]
- Mr. Isamu Kanekuni, [REDACTED]
- Mr. Masao Miyake, [REDACTED]
- Mr. & Mrs. Hideo Kuniyoshi, [REDACTED]
- * - Mr. & Mrs. Shintaro Namihira, [REDACTED]
- Mr. Takao Miyao, [REDACTED]
- Mr. Isami Mayahara, [REDACTED]
- Mr. & Mrs. Hayato Tanaka, [REDACTED]
- Mr. Kazumi Taosaka, [REDACTED]
- Mr. Wallace Yamagata, [REDACTED]
- Mr. & Mrs. Tsutomu Kunishi, [REDACTED]
- Mr. & Mrs. Tsutomu Samura, [REDACTED]
- Mr. ~~Kawah~~ Koichi Kawaoka, [REDACTED]
- Mr. Shigeru Ito, [REDACTED]
- Mr. & Mrs. Hiroshi Shimabukuro, [REDACTED]

* - *To the Contributors
since the Campaign Starts.*

Phone: 51471
3454

P. O. Box 1501

Cable - "VETPRO" Hilo

VETERANS' PRODUCE EXCHANGE

WHOLESALE DISTRIBUTORS

~~700 Wilson Ave.~~ - Hilo, Hawaii, U. S. A.

2

- Mr. Robert Takahashi, [REDACTED]
- Mr. Toshio Serizawa, [REDACTED]
- Mr. Sanford Yanagi, [REDACTED]
- Mr. Paul Tokuuke, [REDACTED]
- Mr. Koichi Taniguchi, Pres. K. Taniguchi, Ltd. [REDACTED]
- Mr. George Jakahi, c/o George's Meat Mkt. [REDACTED]
- Dr. Robert Miyamoto, [REDACTED]
- Mr. David Miyashiro, [REDACTED]
- Mr. Kazuo Sumiye, [REDACTED]
- Mr. Melvin Teramoto, [REDACTED]
- Mr. Tamon Kusumoto, [REDACTED]
- Mr. Suehiro Kamei, [REDACTED]
- Mr. Takeo Yokota, [REDACTED]
- Mr. Asaji Sato, [REDACTED]
- Mr. Nobu Okinaka, [REDACTED]
- Mr. Wallace Y. Shiroma, [REDACTED]
- Miss Pearl Nakamichi, [REDACTED]
- Mrs. Fujie Ito, [REDACTED]
- Miss Elsie Higa, [REDACTED]
- Mr. Yoshio Kayano, [REDACTED]
- Mr. Shigeharu Kinoshita, [REDACTED]
- Mr. ~~Si~~ Seishi Tadokoro, [REDACTED]
- Mr. Takeshi Sasaki, [REDACTED]
- Mr. Minoru Fukumoto, [REDACTED]
- Mr. Minoru Kanda, [REDACTED]
- Mr. Goichi Furusho, [REDACTED]
- Mr. Milton Kai, [REDACTED]

Phone: 51471
3454

P. O. Box 1501

Cable - "VETPRO" Hilo

VETERANS' PRODUCE EXCHANGE

WHOLESALE DISTRIBUTORS

~~730 Kilauea Ave.~~ - Hilo, Hawaii, U. S. A.
70 Wiwoole St.



Mr. Masaji Mizuno, Pahala, Hawaii

Dr. Yoshio Yoshida, Pahala, Hawaii

Mr. Yoshikazu Ikko, Pahala, Hawaii

Mr. Melvin Teramoto, Pahala, Hawaii

Mr. Toshi Yoshimura, Pahala, Hawaii

Mr. Thomas Yamaguchi, Pahala, Hawaii

Mr. Koichi Ariyoshi, Pahala, Hawaii

United Cane Planters Association

Mr. Masanobu Kawahara, Pres. c/o Sen. Nelson K. Doi, 167 Keawe St., Hilo, Hawaii

Mountain View Cane Planters Association

Mr. Tom Fujii, Pres., c/o Sen. Nelson K. Doi, 167 Keawe St., Hilo, Hawaii

Machida Inc., 60 Holomua St., Hilo, Hawaii

Mr. Kenneth T. Okano, c/o Okano Furniture & Upholstery, 539 Kilauea Ave,
Hilo, Hawaii

Mr. Richard Kiyota, [REDACTED]

Miss Mary Lou & John Haraguchi, [REDACTED]

Mrs. Setsuko Yokoyama, c/o Kalakaua Cleaners, Hilo, Hawaii

Mr. & Mrs. ~~Larry~~ Larry Hirokawa, [REDACTED]

Mr. Mitsuo Murashige, [REDACTED]

Mr. & Mrs. Shuso J. Nakatsu, [REDACTED]

Mr. Eugene Eguchi, [REDACTED]

Mr. Hiroshi Ikeda, [REDACTED]

Mr. Larry Tanimoto, [REDACTED]

Mr. Virgin Medeiros, [REDACTED]

Dr. & Mrs. H. Nishimura, [REDACTED]

Mr. Y. Okamoto, [REDACTED]

Mr. Teruo Togashi, [REDACTED]

Mr. H. Isemoto, c/o Isemoto Cont. Co., Ltd. 648 Piilani St., Hilo, Hawaii

WILL SEND MORE NAMES LATER -

George