

# The Pacific Commercial Advertiser

U. S. WEATHER BUREAU, August 12.—Last 24 Hours' Rainfall, .00.  
Temperature, Max. 82; Min. 74. Weather, fair.

ESTABLISHED JULY 2, 1856.

SUGAR.—96 Degree Test Centrifugals, 4.08c. Per Ton, \$81.60.  
88 Analysis Beets, 11s. 3d. Per Ton, \$87.40.

VOL. L, NO. 8428.

HONOLULU, HAWAII TERRITORY, FRIDAY, AUGUST 13, 1909.

S

PRICE FIVE CENTS.

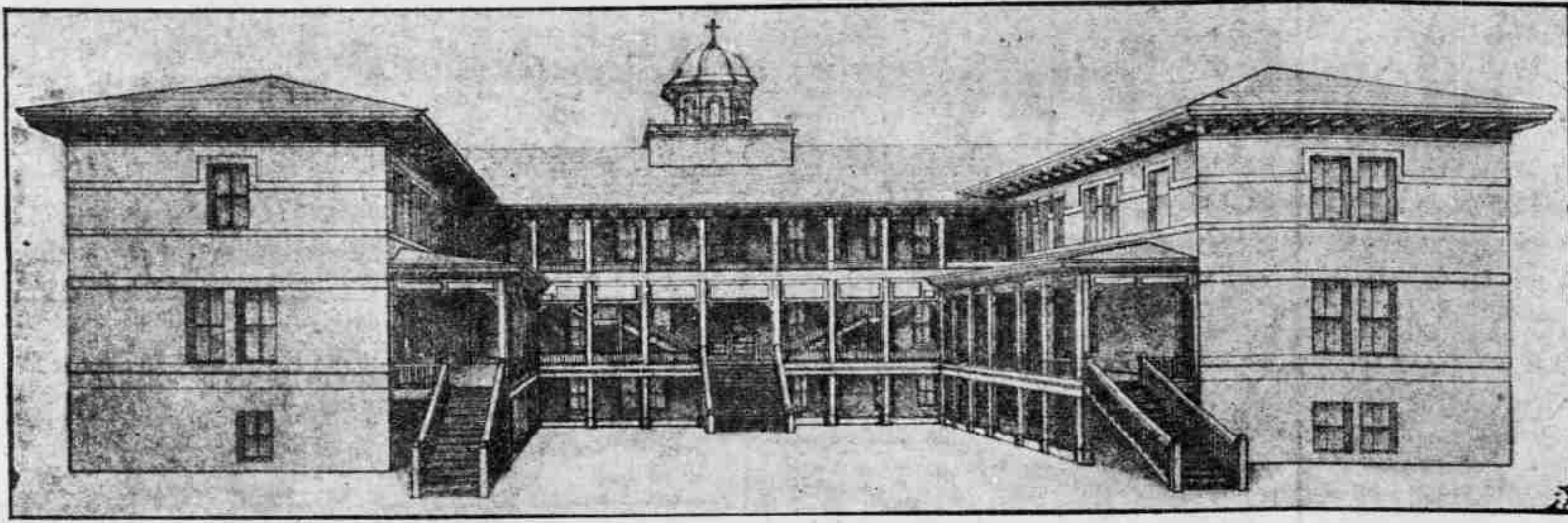

NEW CONVENT OF THE SISTERS OF THE SACRED HEARTS, KAIMUKI, WHICH WILL BE FORMALLY OPENED A MONTH FROM TODAY.

## NOT A RIPPLE RUFFLES CALM

Meeting of the Supervisors  
Proves Peaceful and  
Quiet.

There wasn't a ripple on the surface of the supervisory waters last night; not a breath of the wind of discontent ruffled their placid calm; there was no heated oratory, no torrid breeze. No excited Supervisor called another honorable member to account for anything. Everything was peace and harmony and dull routine. There was not even any discussion worth mentioning, except at the very last, when the plea of two Palolo homesteaders for the expenditure of a little public money for the construction of a road into their valley aroused a few comments by the Mayor and Supervisor Quinn. The dairy ordinance was not discussed at all. In fact, nobody appeared to be in the mood for discussion. The absence of Supervisor Aylett was noticeable.

### Rebuked and Turned Down.

The Ways and Means Committee, in a report to the Board, and adopted by that body without comment, administers a mild rebuff to the Commissioners of Public Instruction and turns them down in the matter of furnishing supplies for the schools. The report is as follows:

Your Committee on Ways and Means begs to report on two matters referred to us:

1. Contracts have been awarded for supplying school furniture as follows: To Wall, Nichols Co., Ltd., 125 Chandler desks with Boston lifting lids, and quarter revolving chairs, for McKin-

(Continued on Page Five.)

## VANDALS DEFACE PALI MEMORIAL

Tablet Erected to Perpetuate  
Great Battle Is Being  
Ruined.

Vandals have started to deface the Kamehameha memorial tablet, erected at Nuuanu Pali by the Daughters of Hawaii, and unveiled but a short time ago. Some persons, lacking any apparent sense of decency, have scratched their names in the tablet with sharp rocks, and in other ways endeavored to deface the memorial as much as possible.

The memorial tablet reposes in the back of a niche, cut in the solid rock at the Pali, and considerable money was expended in providing the memorial. The niche serves not only as a remembrance of the battle of Nuuanu Pali, but is also a delightful rest spot for visitors who wish to sit and admire the superb grandeur of the Pali while sheltered from the wind.

People are highly incensed at the utter wantonness of the vandals, and if any of the offenders can be identified, it will probably go hard with them.

## INTER-ISLAND STOCK REACHES HIGH FIGURE

Inter-Island Steam Navigation stock yesterday sold at 111, the highest figure that has been reached since the stock dividend was declared some months ago. A block of ten shares was all that there was in sight even at that figure.

Pioneer, which day before yesterday was rather sluggish at 182.50, yesterday was in demand at 185, and thirty-five shares changed hands at that price. There was comparatively little trading on the 'Change, but almost without exception prices continued strong.

## PROF. DENING TO BE ARRESTED

Is Wanted as Witness at Sep-  
tember Term of  
Court.

Professor Walter Denning, the learned scholar and student of the Japanese language, who was brought to Honolulu from Sensu, Japan, to act as special translator for the prosecution in the various trials arising out of the Japanese plantation strike, is to be arrested.

A statement to this startling effect was made yesterday afternoon by Attorney J. Lightfoot who is conducting the defense in the conspiracy trial and who represents all the other Japanese arrested as the result of strike incidents. But this does not mean that Professor Denning has committed any crime or has in any way offended against the laws of the United States or the Territory of Hawaii. It means that Mr. Lightfoot is merely taking steps to prevent the Professor's return to Japan on the steamer leaving here August 24.

Professor Denning, as stated before, was brought here by the prosecution, which has promised to remunerate him for his time and services to the extent of \$2000, one thousand of which was added to the original sum promised in order to hold him here a few weeks longer. But Mr. Lightfoot sprang a surprise on the prosecution by subpoenaing Professor Denning to be present at the September term of court, at which one of the strike trials are set to take place. He also announces that he intends to issue a subpoena for Professor Denning to be present at the October term of the United States District Court, at which the trial of some of the Japanese is scheduled to take place.

Professor Denning has arranged to leave on August 24 for Japan, or if he cannot get away by that time, at least to go on the steamer sailing August 30. Mr. Lightfoot will make that claim to the court and ask for a warrant of arrest to hold the Professor and that he be put under bonds to insure his appearance when he is needed.

Whether Mr. Lightfoot will be able to hold Professor Denning in this way is a question for the court to decide. It is claimed by the Attorney General that if the defense retains him here as an expert, it will have to pay him an expert's fee or it cannot keep him. But if he wants him as anything but an expert witness, the case will be different and he will have a right to request that the Professor be put under bonds to appear at the September term of court.

Meantime, Professor Denning is placed in an awkward position. His school in Japan is to open on September 12 and it is essential that he be there. But if he is ordered to be here in court in September, he has no recourse.

### SCHWERIN WILL ADDRESS CHAMBER.

R. P. Schwerin will address the Chamber of Commerce some day next week. Yesterday Secretary Wood called upon the Pacific Mail magnate and secured his promise to give a talk before the chamber.

## CONVENT SOON IN NEW HOME

The Building Will Be Formally  
Opened a Month From  
Today.

One month from today the new convent of the Sisters of the Sacred Hearts at Kaimuki will be formally opened. Work on the structure is being rushed along, and within the next three weeks, everything will be ready for the installation of the furniture and other equipment.

The new convent building, which was erected at a cost of something over \$55,000, is one of the finest, if not actually the finest, school buildings in the Territory. It is entirely of reinforced concrete, wholly fireproof, is fitted with the latest type of modern sanitary plumbing, and is as attractive as skill and money could make it. It was designed by Architect H. L. Kerr of this city.

The erection of the convent was made possible by the donation of \$10,000 by the late August Dreier. For some time the Sisters had been planning to erect a new building, but it was not until they received the Dreier bequest that they saw their way clear toward undertaking the work.

The building, which is 140 by 110 feet in size, is located in the center of a 4-acre lot in Kaimuki. The property cost \$2800 and is beautifully situated. It comprises an entire city block. It is estimated that the furnishings will cost at least \$5000 more, so the total cost of the plant will be about \$82,000.

The building is two stories in height, with a 12-foot basement. As but four feet of the basement is underground, this floor is almost as desirable as any. The building is erected on three sides of a courtyard, with broad lanais giving access to the different rooms. The

(Continued on Page Five.)

## SOUP KITCHEN STILL ACTIVE

Seven Hundred Japanese Are  
Being Fed There  
Daily.

The free soup kitchen of the Higher Wage Association is still in operation, on an average of 700 persons being fed there daily. Many of these found no jobs awaiting them when they went back to the plantations, so there was nothing left for them but to return to this city.

Many of those who have not been able to get work on the plantations which they left, will go to the other islands the first of the week. This will cut the patronage of the soup kitchens down somewhat, but meals will still be served to the wives of the workers, or to those who are not able to leave.

(Continued on Page Two.)

## TOURIST TRADE STILL GROWING

Hotels Report Great Increase  
of Business Over Last  
Year.

The steady increase in tourist trade during the past year has more than fulfilled the expectations of the Promotion Committee, and there is every indication that it would have been even greater but for the very poor transportation facilities. As it is, last year's statistics look very puny compared with this year's showing.

The management of the Moana Hotel reports that there are now eighty guests there, whereas there were but eight at this time last year. Private hotels, which a year ago were but sparsely filled, now have goodly numbers, and many of them are taxed to their capacity.

Prophecies to the contrary notwithstanding, there has been little or no falling off in tourist activity during the summer months, and the applications for information at Promotion Committee headquarters have been considerably more numerous than is usual during the busiest part of the winter season.

Every mail from the Coast brings requests for information regarding Hawaii, and the inability to secure steamship accommodations is all apparently that keeps people from flocking here in even greater numbers. The following letter, which arrived by the last mail, is but a specimen of what Secretary Wood is receiving:

"Britt, Iowa, July 30, 1909.

"H. P. Wood, Secretary, Honolulu, Hawaii.

"Dear Sir: Kindly send me your illustrated folder. I wish to spend a couple of months there this winter and would like to make some small investment."

"I saw your representative at Buffalo in 1900 at Pan-American Exposition."

"Your

"(Signed) A. J. COLE."

## FOUND HUMAN HAND COATED WITH CORAL

While A. G. Derse, a practicing attorney of Oconomowoc, Wisconsin, was walking along the beach in the Kakaako district the other day he picked up a piece of coral of peculiar formation. Closer examination disclosed a human hand, petrified and covered in part with coral. The little finger, it is the left hand, is missing and may have been broken off by action of the waves in forcing it against the lava or coral. All of the bones in the hand and the two bones in the forearm are plainly shown. It is in a remarkably good state. Curio dealers express the opinion that the member has been in the water for a half century gathering the coating which covers the upper portion of it.

## TURKEY AND GREECE AT SWORDS' POINTS OVER ANCIENT CRETAN DISPUTE

Van Sant Is Elected Commander-in-Chief of  
the Grand Army of the Republic—China  
Replies to Japan.

(Associated Press Cablegrams.)

BERLIN, August 13.—Advices from Constantinople indicate that war with Greece is regarded as unavoidable.

CONSTANTINOPLE, August 13.—The Porte declares that Greece's note in regard to Crete is unsatisfactory. It is believed that the answer is in the nature of an ultimatum.

## FORMERLY CONSUL GENERAL

WASHINGTON, August 13.—Chang Yin Tang, named Chinese Minister to the United States to succeed Dr. Wu Ting Fang, was formerly Consul-General at San Francisco.

WASHINGTON, August 12.—Chinese Minister Wu Ting Fang has been recalled by his government and is to be succeeded by Chang Yin Tang, the Chinese Deputy Foreign Minister.

## RESIGNATIONS DEMANDED

MANILA, August 13.—The board of inquiry designated to investigate the Davao mutiny has demanded the resignations of Capt. Platka and Lieut. Dunsforth of the Philippine constabulary, as lacking the qualifications of officers. The board also recommended the dismissal of Lieut. Deblaine for unjustly punishing private soldiers.

## SUTTON WAS MURDERED?

ANNAPOLIS, Maryland, August 13.—The inquiry into the death of the late Lieutenant Sutton of the Marine Corps came to a close yesterday. Dr. E. M. Schaefer, gunshot expert, testified that, from the character of the wound which caused Sutton's death, he believed it impossible for the young lieutenant to have shot himself.

## VAN SANT HEAD OF G. A. R.

SALT LAKE CITY, August 13.—Samuel R. Van Sant, former Governor of Minnesota, was yesterday elected Commander-in-Chief of the Grand Army of the Republic.

Mrs. Jennie I. Berry of Iowa was elected President of the Woman's Relief Corps.

## SAYS JAPAN IS AGGRESSIVE

PEKING, August 13.—China, in a note to the Powers, issued yesterday, in reply to Japan's note regarding the standardizing of the Antung-Mukden railway, says that Japan is seeking unjustified aggression in Manchuria.

## ALASKAN FRAUD RUMORED

DENVER, August 13.—Government officials here declare that they have unearthed gigantic frauds in connection with Alaskan coal lands.

## GREATER LOS ANGELES

LOS ANGELES, August 13.—Los Angeles and San Pedro have voted to consolidate.

## AFTERNOON CABLE REPORT

PITTSBURG, August 12.—The Convention of Veterans of the Philippine War, which is being held here, has elected Col. C. L. Jewett as Commander.

NEW YORK, August 12.—Judge Mills has handed down his decision in the Thaw case, holding that Thaw is insane, and remanding him to the insane asylum.

CHICAGO, August 12.—Berger states that the agreement which he signed with Jack Johnson to fight Jeffries is not final, but that he is confident of its approval by Jeffries.

FORT WILLIAM, Ontario, August 12.—An encounter between the police and the striking dock laborers took place here today, in which eight of the strikers were wounded.

PLYMOUTH, August 12.—Jim Jeffries has given out a statement here today, in which he states that Sam Berger was not authorized to sign articles for him to fight Jack Johnson.

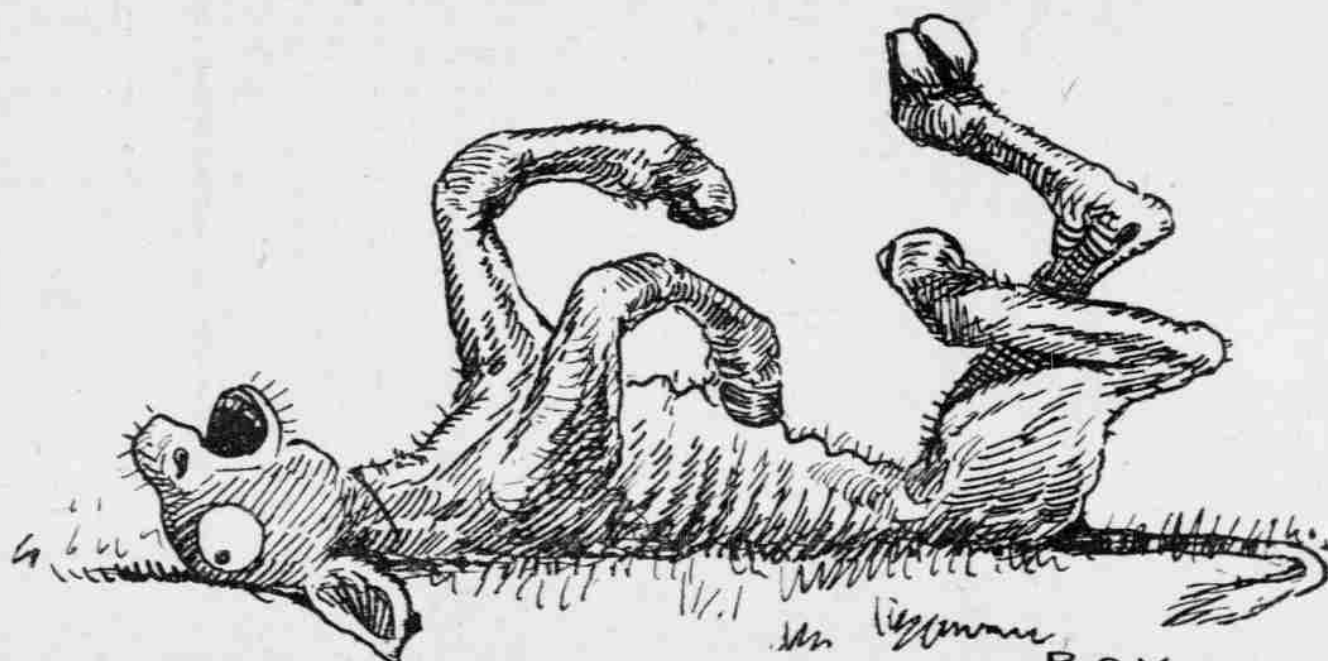

"The position of the Bulletin is perfectly clear."



## Love's Bakery

Machine-manufactured Goods; Baked Daily

### Saloon Pilot Pilot and Soda Crackers

are for sale by the following firms:

HENRY MAY & CO.  
J. M. LEVY & CO.  
T. H. DAVIES & CO.  
H. HACKFELD & CO.  
C. J. DAY & CO.  
GONSALVES & CO.

### Consult Us for Advertising Ideas

THE CHAS. R. FRAZIER CO.  
122 KING ST. - Phone 371

### WE HAVE BEEN SELLING BRIDGE & BEACH MFG. CO.

### STOVES AND RANGES

for the last thirty years in Hawaii.

**Emmeluth & Co., Ltd**  
145 KING STREET.

### ALL THE FITTINGS FOR

## Automobiles

SCHUMAN CARRIAGE CO., LTD.

### Wah Ying Chong Co.

Ewa Side of Fishmarket, King Street,  
Honolulu, T. H.  
LADIES', GENTS' and CHILDREN'S  
FANCY GOODS  
SHOES IN GREAT VARIETY  
PRICES LOW

### Good, Cold Beer

### ORPHEUM SALOON

CHARLES LAMBERT.

### Mr. and Mrs. Hashimoto MASSEURS



Telephone 637

Rheumatism,  
Bruises,  
Sprains,  
Tired Feeling  
and other  
Ailments  
Quickly  
Relieved.

VIBRATORY MASSAGE.  
178 BERETANIA AVE., NEAR EMMA  
BATH AND MANICURE.

Fred Harrison, Pres. E. A. Douthitt,  
V. Pres. W. W. Harris, Treas.  
C. G. Bartlett, Auditor, A. V. Gear, Sec.

### Real Estate Exchange Ltd.

EXCLUSIVELY REAL ESTATE.  
82 S. King St. Opposite Union Grill

### PARAGON PAINT

### & ROOFING CO.

PETER HIGGINS, Manager.  
ESTIMATES FURNISHED.  
WORK GUARANTEED.  
Office 1039 Bethel, Near Hotel St.

### Oahu Ice & Electric Co.

ICE delivered at any part of the city.  
Island orders promptly filled.  
Telephone 528, P. O. Box 600. Office,  
Kewalo.

### DRY GOODS

CHAN KEE

23 Hotel Street - Waverley Block

### Drink Rainier Beer

AND KEEP HEALTHY.

### Home-Made Bread

FRESH DAILY.  
Pies, Cakes, Doughnuts,  
Baked Beans Saturday.  
PERFECTION HOME BAKERY,  
BERETANIA NEXT TO EMMA

### OUR MEATS

ARE ALL RIGHT.

Prompt delivery every day.

### C. Q. YEE HOP & CO.

NEXT THE FISHMARKET.

USE THE PEOPLE THROUGH  
THE WANT COLUMN THAT YOU  
HAVE A HOUSE FOR SALE.

## TANTALUS MAY HAVE HOTEL

Building Project Is Boosted by  
the Hawaii Promotion  
Committee.

There will be a hotel on Tantalus if the Promotion Committee can accomplish its desires. At yesterday afternoon's meeting of the committee, the matter was brought up for discussion and it was decided to see what can be done toward securing the establishment of a thoroughly first-class hostelry in Honolulu's beautiful highland district.

Secretary Wood announced that he had conferred with Superintendent of Public Works Marston Campbell in regard to the matter, and he read a letter from Campbell, stating that suitable government land is available, though it will have to be put up at auction if desired.

Wood announced that he had requested Architect Duisenberg to prepare tentative plans, a sketch, and estimate of cost for a hotel such as would be most suitable. He expects to have the data to present to the Promotion Committee in the near future.

The Promotion Committee has been considering the matter for some time, but until now there has been so much other business requiring the attention of the committee that no definite action has been possible. The matter will be pushed along vigorously from now on.

A resolution prepared by J. L. McLean, granting Secretary Wood three months' leave of absence with full pay, was presented. It was explained that Wood contemplates touring the Orient, and will visit the leading civic organizations of China and Japan, with the view to cementing closer relationship between them and the local civic bodies.

It was explained that Wood will defray all of his own expenses. The resolution met with hearty approval.

At the last meeting of the trustees of the Chamber of Commerce, Mr. Wood was granted a like leave of absence from his duties with that body.

Mr. Wood explained that, before starting, he will have everything in working order, so that promotion work will not suffer in any way by his absence.

### The Secretary's Letter.

Honolulu, August 12, 1909.  
Chairman and Members of the Hawaii Promotion Committee.

Gentlemen: Travel to Hawaii still keeps up in a most satisfactory manner with the outlook for a record breaking winter travel brightening right along.

The following letter gives the latest information concerning the proposed Elks and Knights of Columbus Excursions:

"San Francisco, Aug. 5, 1909.  
"My Dear Mr. Wood: As you probably are aware we are working on the Salt Lake Lodge of Elks for an island trip during the month of January. We are also in negotiation with a committee for a similar excursion trip account Knights of Columbus. The latter gentlemen now think that the month of May is the more desirable one to visit the islands. This feature I am not thoroughly informed on and wish you would drop me a line stating periods best adapted, taking into consideration weather conditions, crops, etc.

"With both of these parties we propose to make a lump sum charge for the steamer Queen to leave San Francisco sailing direct to Hilo, thence to Honolulu. Our charge does not include lightage of passengers between ship and shore at Hilo and Honolulu, neither does it include the volcano trip from Hilo. I wish to know what

## HER PHYSICIAN ADVISED

### Taking Lydia E. Pinkham's Vegetable Compound

Columbus, Ohio.—"I have taken Lydia E. Pinkham's Vegetable Compound during a change of life. My doctor told me it was good, and since taking it I feel so much better that I can do all my work again. I think Lydia E. Pinkham's Vegetable Compound a fine remedy for all woman's troubles, and I never forget to tell my friends what it has done for me."  
—Mrs. E. HANSON, 304 East Long St., Columbus, Ohio.

Another Woman Helped.  
Graniteville, Vt.—"I was passing through the Change of Life and suffered from nervousness and other annoying symptoms. Lydia E. Pinkham's Vegetable Compound restored my health and strength, and proved worth mountains of gold to me. For the sake of other suffering women I am willing you should publish my letter."—Mrs. CHARLES BARCLAY, R.F.D., Graniteville, Vt.

Women who are passing through this critical period or who are suffering from any of those distressing ills peculiar to their sex should not lose sight of the fact that for thirty years Lydia E. Pinkham's Vegetable Compound, which is made from roots and herbs, has been the standard remedy for female ills. In almost every community you will find women who have been restored to health by Lydia E. Pinkham's Vegetable Compound.

## EMBROIDERIES

## BLOM'S

THE ASSORTMENT OF FINE EMBROIDERIES WE ARE SELLING AT BARGAIN PRICES THIS WEEK HAS NEVER BEEN EQUALLED HERE. THE RANGE OF PATTERNS IS WIDE AND THE IR ELEGANCE PARTICULARLY NOTICEABLE.

## Island Views

Finest Collection  
in the city at

Gurrey's

charge is made for the volcano trip from Hilo, figuring at least 200 in each party. How many can be accommodated at the Volcano hotel? How long a trip is it? How much time is consumed? If it is necessary to split up parties into relays can two relays be handled each day? For instance, one party to go to the volcano leaving Hilo in the morning and after their return another party to be taken over, the latter to remain at the hotel overnight. State also what facilities there are for lightage between ship and shore both at Hilo and Honolulu, also what charge is made for these shore trips.

"In each case we have stated to the parties that they may live aboard the ship entirely if it is their desire to do so. I would like in this connection to have you state what hotel rates they may expect for those desiring to live ashore at Honolulu.

"The above outlines the principal features I wish covered and hope you will anticipate any other information that will be valuable to enable us to state to the committee intelligently conditions in all possible directions.

"I will feel obliged for a reply at your early convenience.

"Very truly yours,  
C. D. DUNNAN,  
"G. P. A., Pacific Coast S. S. Co."

Our agent at Los Angeles, Mrs. Frances K. Headlee, writes under date of August 3, in part as follows:

"The attendance at lecture today was fully one hundred and fifty. Several, during the past week, have said they expect to spend next winter in the islands. Some three or four here, during past week, will leave for the islands within a month. One teacher, a Miss Hans, will leave on the Korea on the 5th. I am sending her to you as she has only eleven days there. I made out itinerary for her. I believe we are going to have the greatest tourist season this winter that the islands ever have had for every one is interested.

"When you send literature again, please send the different island folders with itineraries. The literature is going fast—more than thirty copies of 'Hawaii, Its Agriculture Possibilities' being taken at the close of the lecture today and none of them were handed out; I simply called attention to them during the talk.

"I have made arrangements for Hawaii literature at Alexandria Hotel, Examiner office and other places, so I need plenty of the new blue folders and also other kinds. I am sending out this week about forty letters to clubs and societies asking for a place on their programs for the coming season and several are already arranged. I sent ten or twelve photographs to a Mr. Boothby who is now in Denver and of whom I spoke to you while there in Honolulu. He is preparing an article on Hawaii for a magazine and while I did not have all the pictures he wished, I think he can do nicely with those I sent; however, I told him to write you if he wanted others. I have read some of his writings and he writes well.

"I have (as I wrote in my last letter) three lectures arranged and will have a fourth ready the last of this week but can not arrange any more until other slides come.

"I am delighted to see how the plan of the course of lectures is taking, and how people come back to hear all of them. 'Hawaii, Old and New' is very popular. I will put more time on 'Life in Hawaii'; as there are no lectures on Saturday during August and September (the Chamber closes at noon that day), I can only have the five until Oct. 1, anyway. That one I will make the most finished as there are greater opportunities with that than some of the others. But each one will have its strong points.

"I have laid aside duplicates of slides enough to make up a set of sixty for Mr. Super or Mr. Wadman, or others wishing them occasionally. Within the present month I will have plans complete for decoration of booth here and will submit the same to you."

The following letter from a prominent physician of New Haven, Connecticut, we received by the Korea yesterday, in answer to our circular letter to physicians:

"I was very glad to receive your letter of June 30 with reference to the climate of Hawaii and its desirability as a health and vacation resort. I should fancy it was just the place that many of us have been looking for. Will you please tell me definitely how the prices for board and room per week range and also what prices are charged for passage from San Francisco."

Concerning our 1910 Floral Parade Poster, Mr. Harry Mest writes that he hopes to have the work out by the end of this month.

The following items of interest occur in a letter just received from Mr. Will J. Cooper bearing date of July 24:

"We were fortunate enough to be able to entertain informally some one hundred and fifty members of the National Editorial Association last Thursday evening. They have been in session here during the week but their time was so taken up that it required some lively hustling to get hold of them. However, thanks to your work in the past, a letter of yours which was read before the convention, some effective boosting by the indomitable

ble Mrs. Weathered, and my own efforts, all of which were received with favor and paved the way, were able to side-track a reception and dance and so get our innings.

"We showed our motion pictures and afterwards fed the crowd with pineapple and they left us in a very agreeable frame of mind. I think it was very good missionary work which can be followed up to advantage.

"During the week there have also been conventions of medical associations of a number of states of the Northwest and I have met some of the delegates. J. J. Taylor, M.D., of 4105 Walnut street, Philadelphia, Pa., an editor of a medical journal in that city, tells me that the American Medical Association will meet next June in St. Louis, and that in all probability the following year in Los Angeles. He tells me that the prospect of an excursion to Hawaii at that time will have a good deal of weight with the delegates.

"The Bonine transparencies got here in good shape. None were broken, except three of the smaller pictures which were cracked slightly near the corners, which however, has not damaged them at all for our purpose. They have just been put in the windows and attract much attention. All of our people are much pleased with the pictures especially with the surfing views which none of us had seen. They are certainly fine."

I have found it necessary to secure extra assistance in addressing envelopes and mailing folders during the past few days but by the end of this month we will have concluded our special mail campaigns for next winter's travel and the regular office force will be able to take care of the work. During September, we will again round up the different Excursion Bureaus and Steamship and Railway Offices the world over, renewing supplies of folders, maps, etc.

I am pleased to be able to report that on each steamer leaving Honolulu there may be found one or more passengers who find it convenient to carry with them a good supply of our folders for distribution during their travels. This is a great help to us in our work and can not fail to bring results.

The fifth edition of "Hawaii, a Primer" is now coming from the press. While we are well supplied with advertising matter for the present, we shall need at least 100,000 copies of our general folder and 50,000 copies of the Primer early next year, as well as another edition of "Agriculture in Hawaii."

Respectfully submitted,  
H. P. WOOD,  
Secretary.

### THE SOUP KITCHEN IS STILL ACTIVE

(Continued from Page One.)  
providing of course that the supplies hold out.

The source of the food supplies that are being handed out is causing some speculation. The principal Japanese merchants of the city have placed the seal of their disapproval upon the whole strike business, and supposedly have cut off any assistance that they may have been rendering. Since the conference with the delegates from the other islands, it is not considered at all probable that outside assistance is coming in.

No more men have returned from Aiea and Waipahu, and it is understood that they are settled now. Editor Soga of the Nippon Jiji, the Higher Wage organ, stated yesterday that, as far as he knows, no more men are leaving the plantations, nor will any more leave.

### NOBODY SPARED

Kidney Troubles Attack Honolulu Men and Women, Old and Young.

Kidney ills seize young and old. Come quickly with little warning. Children suffer in their early years—Can't control the kidney secretions. Girls are languid, nervous, suffer pain. Women worry, can't do daily work. Men have lame and aching backs. The cure for man, woman or child. Is to cure the cause—the kidneys. Doan's Kidney Pills cure sick kidneys—

Cure all forms of kidney suffering. Honolulu testimony proves it.

B. T. White, Pearl City, Oahu, Honolulu, Hawaii, says: "I am ninety-two years of age and I suffered from headache and kidney disease for eight years. I have given Doan's Backache Kidney Pills a fair trial and have been so greatly benefited that I cheerfully recommend them to other kidney sufferers."

Doan's Backache Kidney Pills are sold by all druggists and storekeepers at 50 cents per box (six boxes \$2.50) or will be mailed on receipt of price by the Hollister Drug Co., Honolulu, wholesale agents for the Hawaiian Islands. Remember the name, Doan's, and take no substitute.

THE WANT ADS. WILL BRING YOU WHAT YOU WANT.

## SCHOOL DAYS



IT'S NOT TOO EARLY TO THINK OF SCHOOL CLOTHES FOR THE BOYS. WE CALL PARTICULAR ATTENTION TO OUR TWEED SUITS, KNICKERBOCKER STYLE, AND IN EVERY PARTICULAR WELL MADE.

## KNICKERBOCKER Wash Suits

WHICH WE SELL ARE MADE FROM GOOD MATERIAL, LASTING PATTERNS AND WELL MADE. OUR ASSORTMENT OF BOYS' CLOTHING IS LARGE AND VARIED. IT IS TIME TO MAKE THE SELECTIONS FOR THE FALL CAMPAIGN

## M. McINERNY, Ltd.

PORT AND MERCHANT STREETS.

If you have had any difficulty with your office books of record let us have an order.

We will satisfy you as to quality, price and delivery.

Haw'n Gazette Co., Ltd

The man who advertises in the dull season will soon learn that there is no dull season for him. Advertising is a business tonic.

Advertising Department

Hawaiian Gazette Co., Ltd.

Phone 88.



**0**FTENTIMES you need a pure and reliable medicine for ordinary family ills and you can find such a one in the Bitters. In thousands of homes throughout the Islands you'll find.

## HOSTETTER'S CELEBRATED STOMACH BITTERS

always on hand. Its 56 years' faithful service has given it a firm standing. Try a bottle for Dyspepsia, Flatulency, Headache, Insomnia, Indigestion, Malaria, Fever and Ague.

FOR SALE BY  
Benson, Smith & Co., Ltd.  
Hollister Drug Co., Ltd.  
Chambers Drug Co., Ltd.  
Hilo Drug Co.,  
and at all Wholesale Liquor Dealers.

RYAN'S  
**CANDY**  
FRESH  
CHOCOLATES  
MARSHMALLOWS  
CHEWING  
CRISP TAFFY  
  
**PAWAA**  
JUNCTION STORE.  
HENRY ASCH, Prop.

**VALTOLDI'S**  
Will arrange your flowers with taste and deliver them to any part of the city. 1113 Alakea street.

**EUREKA**  
PERFECTION ROOF PAINT  
THE BEST. GIVE IT A TRIAL.  
Send for Booklet to P. O. Box 93.  
THEO. H. DAVIES & CO., Agents.

**QUOBOD**  
A SMOKING TOBACCO WITH  
FRAGRANCE.  
Fitzpatrick Bros.

**Puritan Butter**  
NEW LOT.  
HENRY MAY & CO., LTD  
PHONE 22.

**ISLAND VIEWS**  
BEST COLLECTION IN THE CITY.  
R. W. Perkins  
HOTEL STREET, NEAR FORT.

**Send Your Suit**  
TO THE  
**EAGLE DYEING AND  
CLEANING WORKS**  
TEL. 505, FORT STREET.

WHITE FIGURED  
**Mercerized Goods**  
FOR LADIES' DRESSES AND  
MEN'S SHIRTS  
**K. L. WONG**  
32 HOTEL STREET

**ROSES**  
—AT—  
**MRS. E. M. TAYLOR'S**  
Tel. 339.  
Alexander Young Building.

**RAMBLER and REGAL  
AUTOMOBILES**

**R. A. WILDER : : : Agent**

**FOR SALE, KAIMUKI DISTRICT**  
Almost new house, 4 rooms, bath, lot 50x116.8, improved; a pretty home, fine view ocean and city, near Sixth avenue. Price \$1200.

Another, and this one is just what you are looking for—a real bargain; up-to-date style bungalow, 5 large rooms, bath, wide verandas, two lots, 50x232 ft., large front lawn planted with hedges, plants, many kinds of fruits. Honolulu can't produce a better for the money for home or investment. Price \$2200. Picture at office.

**THE PACIFIC COAST  
REAL ESTATE CO.**  
FRANCIS B. MUNROE, Gen. Mangr.  
Office 848 Kaahumanu Street.

# SPORTS

## BOXERS CAN'T AFFORD TO LOSE

Too Much at Stake for the  
Middleweights to Take  
Chances.

By H. M. Ayres.

As the date of the twenty-rounds contest between Jack Cordell and Dick Sullivan approaches, the voice of the knocker, growing ever louder and more blatant, is heard in the land.

The first time these two boxers met Mr. Knocker had it all doped out that Sullivan was to win, he was going to remain here while his opponent was going away, so of course Sullivan would win. The contest resulted in a draw.

The second match was made and the whole Knocker tribe raucously proclaimed that the fight was fixed, that Sullivan was to win and that a betting hui stood prepared to back Honolulu Dick for as much money as was produced in support of Cordell.

The men elashed and for fifteen rounds fought like tigers, the verdict being a draw.

Then the third contest was arranged, this time over a twenty-round route. Every fight fan in the Territory welcomed the news of the match and even Mr. Knocker joined in the general acclaim which greeted the signing of articles for a bout which would indisputably decide on whose brow the laurels of the middleweight championship should rest.

Now, however, the Knocker tribe are getting busy again and with a look of great sapience on their faces suggest that Sullivan is going to win, for the reason, forsooth, that he has just embarked in business and cannot afford to lose.

Did you ever hear such fatuous argument? Coming down to cases there isn't sufficient inducement for either of the men to "fix" the fight, even were either so disposed.

Take Cordell for instance. He is a boxer pure and simple. His bread and butter is earned with his gloved fists. His reputation is his meal ticket. His career in the ring has been a long and honorable one and he aspires to still greater honors than have so far fallen to his share, considerable though the latter have been. A victory over Dick Sullivan will mean that Cordell will have one of the top-notchers of the middleweight division on his return to the Coast. It is rumored, moreover, that Cordell intends to return here during the visit of the fleet and challenge any boxer aboard the cruisers, meeting two men in the same ring on one night. If Cordell loses to Sullivan the kibosh will have been put on what looks to be a remunerative proposition for Cordell. No, it is unreasonable to suppose for a minute that the conqueror of Kid Herman, Jack Clifford, Charlie Seiger, Eddie Santry and Jack Dougherty, would throw a fight to Dick Sullivan, especially in a town where the aggregate wagers on a contest usually fall far short of five hundred dollars.

Now let us consider Sullivan. Dick has just gone into business for himself. It is a business which receives a large share of its patronage from the sporting section, transient and resident, of the community. As long as Sullivan keeps on winning there will be plenty of friends and admirers to drop in at his place, shake hands with the champion, and, incidentally, spend a little money.

Let Sullivan taste the bitters of defeat, however, and all this is changed. The world has little use for a loser and Honolulu is no exception to this rule. Nothing succeeds like success and nothing is shunned like failure. If Sullivan is counted out he had better abandon his role of boniface and go into the real estate or insurance business. Otherwise he will be so lonesome in his resort that he is apt to go crazy for want of company.

Here's the proposition: The two boxers are fighting for something more than the winning and losing end of the purse. Their means of livelihood is at stake. Neither can afford to lose and there isn't enough money in sight for either to do either in the ring than his level best.

If ever a fight was going to be decided on its merits it is this one, and if a doubting Thomas approaches you with a tale of suspicion and of woe, you are at liberty to refer him to the foregoing and then ask him what he thinks about it.

The boxers did gentle work yesterday and both seemed to be as fit as the proverbial fiddle. The arrangements at the Star Theater have about been completed and a number of improvements have been made.

The present indications are that the house will be the largest of any heretofore in this country. Seats are now on sale at Fitzpatrick's cigar store.

Corporal Davis, captain of the Marine team, is no longer corporal. He is now a sergeant. If his work in the corps is anything like his work at left field he sure ought to have a commission. Davis has proved himself to be one of the most energetic baseball workers. He gets his men out for practice and is a dandy at the signal work.

The four teams that will appear at the park on Sunday are practicing their heads off. The Boers have to play the Japs and the Half-wets are up against the Dragonets. Last Sunday's games have raised enthusiasm to such a pitch that all the players are out and some of them will have to work hard to hold their positions. There are many youngsters trying to get in.

## TENNIS PLAYERS START FOR MAUI

Claudine Will Carry Honolulu  
Racquet-Wielders to  
Valley Isle.

This afternoon at 5 o'clock the tennis players will clamber aboard the good ship Claudine, Captain Bennett in charge, and will sail away for Maui, that hospitable island where they are all good sportsmen and their only intent is all for the delight of visitors.

As already announced, Mr. Gee will represent the Advertiser and will wireless the result of the games and write a story for Monday morning issue after he returns.

The Maunese tennis players have a strong aggregation. They put it all over the Oahu racquet men last year and there seems to be some danger that they will repeat the dose. Their team will be wonderfully strengthened by the addition of Seabury, who has arrived from the Coast and will leave on the Mauna Loa for McGregor's landing at noon today.

It is going to be a hard trip for the local players. They leave at 5 o'clock and reach Kahului at the mystic hour of somewhere between dawn and darkness. If they have slept well they will have been lucky, for the rolling of the steamer and the many stops at other ports when the raucous voice of the first mate yelling to his crew to "Lay on that tayeke!" and "Get some busy-busy now!" pops through the swinging curtains of sleep like a mosquito through a silk stocking.

Drop-lidded, but happy for the grand welcome that always comes to those who go to Maui, the tennis players will be put on a train at Kahului and hustled up to Punne where they will find bath and breakfast at the club. Then a rest and time to smoke the after breakfast pipe.

After that the strenuous bizarr will begin. The grandstand and all the space-round the courts will be filled with a glittering array of charming femininity with a sprinkling of mere men things. Soon after midday a halt will be called for lunch. A dozen courteous volunteers will chase all over the grounds with sandwiches and lemonade, sake and ice cream and cups of steaming coffee.

By that time most of the games will have been played. But there will be one or two games to be played off. The entire results will be figured up, the total wireless to the Advertiser by Mr. Gee and the call will go out for the special train to Kahului.

All the visitors who want to go will then go down to Kahului to watch the baseball game between the All-Maui and All-Hawaii teams. A return to Punne by another special train and then the big luau and dance in the ballroom of the clubhouse.

The Mikahala will leave Kahului at midnight and all the visitors will be taken down in another special train from Punne. The Mikahala will arrive here some time Sunday morning and a bunch of sleepy but happy tennis players will disembark to tell just how good a time the Maunese gave them.

The following is the list of players on both sides. The first named in each case represent Honolulu:

F. E. Steere and C. R. Hemenway vs. Wm. Lougher and Wm. Walsh; A. R. Cunha and W. L. Warren vs. Mr. Myers and A. M. Nowell; R. A. Cooke and F. C. Atherton vs. A. W. Collins and W. E. Foster; Capt. Low and D. W. Anderson vs. C. D. Lindsay and Rev. E. B. Turner; C. G. Bockus and John Waterhouse vs. J. Mellor and F. B. Rosecrans; J. J. Page and S. M. Ballou vs. F. F. Baldwin and J. B. Thompson.

## MAUI CRICKET ARRANGEMENTS

There was a meeting of the Honolulu Cricket club yesterday afternoon, at which final details for the trip to Maui were discussed. The following names were listed as having been booked: Bob Anderson, C. P. Morse, R. A. Jordan, J. C. McGill, D. L. Withington, H. B. Bailey, H. M. Ayres, R. J. Buckley, J. N. Denham, J. H. Fiddes, C. F. Maxwell, F. B. Withington, S. Beardmore and W. L. Stanley. There are several others who will probably be able to get away.

The cricketers will leave here on the Mauna Kea at noon on Tuesday, August 24. They will be met at McGregor's landing by the Maunese and taken to Kahului where they will be housed for the night and properly fed. On Wednesday, August 25, the cricket match will be played. In the evening there will be a dinner and general good time and the bunch will return on the Claudine, which will be held over until the dinner is brought to a proper conclusion. There will be a special round-trip fare for the cricketers of \$9 each. There will be absolutely no other expense connected with the trip.

There will be a special practice game on Saturday, August 21, between the Maui team and the rest of the club. It is hoped that the other players will show some enthusiasm and turn out for the game so that the Maui team may not have to go away entirely unpractised.

Hong Chack, who does the long catch stunt, has been talked about very much since last Sunday's game. Such really nifty work as his is making the C. A. C. get there. If the latter team had better signaling it would do much better.

## Athletic Park Notes

Gibson, the Marine pitcher who stood up for nineteen innings last Sunday, has pitched twenty games here during the last few months, he lost only five of them and pitched one seventeen-inning game which was lost by his side, but not by him.

So far as can be found in the records, George Clark's record of twenty-eight innings pitched in one day is the limit. There have been twenty-four innings twirled by one man in one day, but search fails to show anything better. Not only twenty-eight innings pitched but only five hits made of him during the entire time. Is that going some?

Augie Dreier, first-baseman for the Japs, is making a great name in that position. He has not made an error since the Athletic park opened. He will be there on the big Eastern league diamonds one of these days if they ever give him a chance.

Gaw, the Marine shortstop, has handled some fierce daisy-croppers since the opening of the Oahu league series. With a few venial errors he has sure taken the heat off the ball on several very notable occasions. Gaw is said to have fingers made of asbestos, otherwise they would certainly get burned off when he brickwalls some of those humming birds. (For explanation see De Brian de Boru Finnegan in the Saturday Evening Post.)

Webster Junior is out of his place at second base for the J. A. C. He ought to be out in left field where he belongs. He has made some unfortunate errors in the infield but would never drop a hot fly if he were put out on left field.

The Oahu league had a meeting last night and did what it ought to have done long ago, boosted the salary of official scorer Nigel Jackson. Nige works hard and is the most enthusiastic and conscientious scorer in town.

Next week the batting averages of the teams that have appeared in the present series will be figured out by official scorer Nigel Jackson and published in these columns.

## AMUSEMENTS

### Boots and Saddles.

The Yellowstone park picture drew a crowd to the Park theater last night and Manager Congdon totals the number of persons who have seen it during the four days run at 4000—enough to warrant its being shelved for a few days to allow another to take its place. For tonight and the rest of the week "Boots and Saddles" will take its place, and the public will have an opportunity to witness a bit of Western border life, with Indians, soldiers, pretty girls, and all the rest that goes to make up life on the border. There is a good deal of life in this picture, including a realistic fight between renegade Indians and the troops, and the capture of a bad lieutenant, and the restoration to rank of a man who was unjustly treated. It will be a change and one which the audience will no doubt appreciate. More and more the people are realizing that the Park theater is free from the objectionable in moving pictures, and the place is reaping a harvest in consequence. The cool spot is inviting to ladies who do not wish to deprive their escorts of the pleasure of smoking, because the place is not enclosed and the odor of tobacco is not noticeable. King Lear will be shown tonight and Mr. Carlisle and the Melnotte sisters will appear in new numbers.

### Orpheum New Bill.

Another crowded house greeted the Oro company at the Orpheum last night, and showed its pleasure at the performance by frequent and hearty applause. The artists have caught the Honolulu idea of humor and are passing out bunches of mirth-provoking business every night. Miss Moswan is showing her versatility by playing boy parts to the satisfaction of the patrons of the theater. The pictures shown last night were new and very satisfactory in every way, and the after piece drew roars of laughter. The engagement of this company is drawing to a close and if there is any one in town who has not seen the performances he should not delay going.

Last Appearance of the Actophone at the Gem.

This latest ingenious device in the moving picture world, which has found such favor with the public wherever it has been exhibited, will appear for three more nights only at the Gem, being under contract to show at Hilo and other places in the Territory. Those who have not seen and enjoyed the excellent productions or do not see them will miss the chance of a lifetime to be confronted by and hear the greatest living artists of the world. The management has culled from its immense repertoire the choicest scenes and acts, and will produce them during these three farewell nights. Bumper houses should reward the efforts of Manager Kubey.

### ALCOHOL IS A PRESERVATIVE.

Alcohol is recognized the world over as the proper, most efficient and wholesome preserver of medicinal compounds, and while some journalists try to alarm the world by the cry that patent "medicines contain more alcohol than beer," they neglect to state that proprietary medicines are taken in doses from a teaspoonful to a tablespoonful, while beer is a beverage that is consumed in quantities from a glass to several quarts a day.

LYNNA E. PINKHAM'S Vegetable Compound contains only 18% alcohol, simply enough to preserve the roots and herbs from which it is made, and may be relied upon by every woman in the land as a reliable, honest and sure remedy for the ills peculiar to her sex.

## Laird, Schober & Co.

NEW IMPORTATIONS IN LADIES' FOOTWEAR.

The very latest Eastern novelties, consisting of pumps and one, two and three-eyelet Dresden ties; in patent leathers, bronze kids, black, white and green suedes, gold, silver and colors. Trimmed with buckles, slides and pompons. For afternoon and evening dress.

These styles are so new that cuts to illustrate them were unobtainable from the factory. Call and see them and try them on. You are cordially invited.

## Manufacturers' Shoe Co., Ltd.

1051 FORT STREET.

PHONE 282.

## BOXING

STAR THEATER, Corner Liliha and Kukui Streets, (one block above King Street).

Saturday, August 14, 1909

20--ROUNDS--20 6--ROUNDS--6  
Dick Sullivan vs Jack Cordell SARCONI vs. KID TERRY  
FOR THE MIDDLEWEIGHT (U. S. M. C.) (U. S. S. Iroquois)  
CHAMPIONSHIP OF HAWAII. 130 pounds. 130 pounds.  
REFEREE.....MIKE PATON  
PRICES—Ringside, \$3.00. Reserved Seats, \$2.50, \$2.00, \$1.50. General Admission, \$1.00.  
Seats on sale at Fitzpatrick Bros.' cigar store, corner Fort and Hotel streets.

HONOLULU  
**ATHLETIC PARK**  
Sunday, August 15  
1:30 P. M.  
J. A. C. vs. KALIHU.  
C. A. C. vs. U. S. M. C.

Bleachers ..... 10c  
Reserved Seats ..... 15c and 25c  
Seats on sale at Wall, Nichols Co., Ltd., King street.

**ART  
THEATER**  
NEW FEATURE FILM  
The Burglar's Mistake  
BY REQUEST  
Star of Bethlehem  
ILLUSTRATED SONGS

Change of program three times a week—Monday, Wednesday and Friday.

**BASEBALL**  
HONOLULU BASEBALL  
LEAGUE

Saturday, Aug. 14,  
1909  
AT 3:30 P. M. SHARP

Punahou vs.  
St. Louis  
Tickets on sale at M. A. Gunst & Co.



THIS PAPER is kept on file at THE DAKE ADVERTISING AGENCY, INC., 427 South Main St., Los Angeles, and 12 Geary St., San Francisco, where contracts for advertising can be made for it.

## ORPHEUM

The Big Show  
FOR LITTLE MONEY

VAUDEVILLE . . .  
AND  
MOVING PICTURES

Two Hours of Solid Entertainment.  
Change of Bill  
MONDAYS AND THURSDAYS.

GENERAL ADMISSION ..... 10c  
Reserved orchestra chairs, 15 and 25 cents.  
Matinees Wednesday and Saturday.  
Reserved seats 10c.  
Seats may be reserved one week in advance.

**Empire Theater**

**Motion Pictures**

The MARVELOUS ACTOPHONE  
FAMOUS  
TALKING PICTURES

**Gem Theatre**

ADMISSION ..... 10c., 20c.

**The PARK**

Open Air Theater

Fort Street Below Beretania

EXTRAORDINARY ATTRACTION

**YELLOWSTONE PARK**

GREATEST OF ALL  
SCENIC WONDERS

— AND —  
OTHER FEATURES INCLUDING

**J. B. Carlisle**

IN MONOLOGUE AND MUSICAL  
SKETCH

Admission: 10 cents, Reserved Seats,  
15 cents; Children, 5 cents.

**HONOLULU DANCING  
ACADEMY**

Meets Monday and Friday nights at 8:30 o'clock, Kiloana Art League, under the direction of  
**OTTO BURMESTER.**

Information furnished by Otto Burmester at WALL, NICHOLS CO., King St. Telephone—Store 261. Res. 1179.

A WANT AD. WILL GET YOU A  
SERVANT. TRY THE CLASSIFIED



# THE Pacific Commercial Advertiser

A MORNING PAPER.

WALTER G. SMITH

EDITOR

FRIDAY : : : : : AUGUST 13

## THE BULLETIN CRUSADE.

People who are taking the trouble to read the legal briefs which pass for editorial in the Bulletin must have learned that the main object of these astonishing papers is to prejudice the conspiracy jury against those who criticize the methods of the prosecution. The special effort is to find enemies of the Advertiser on the jury and get them to disregard the law and the evidence, if need be, and vote contrary to what they are asked to believe are the wishes of the paper. A few days ago great stress was laid on the charge that the editor of the Advertiser is unfriendly to Hawaiians, of whom the conspiracy jury has several; and since then every possible change has been rung upon that libel. Yesterday the editorial pettifoggers went out of their way to say—and say without a visible blush—that Mr. Smith means to strike off, from the next jury list—over which he has neither control nor influence—the names of all Hawaiians so that progress could be made toward government by commission. Even Lawyer Straus would shrink from a trick like that. No rarer and more impudent pettifogging was ever done in a police court here; it even outdoes the record of the Bulletin itself. It is the baldest kind of legal demagoguery, and, what is more, it is a confession that unless an issue personal to Mr. Smith can be imposed upon the jury, to take the place of the abandoned personal attacks on Mr. Lightfoot, the conspiracy cases are gone. Verily, the prosecution has once more lost its head; and the ethics it chooses to act by are those which, if it would cool down, would strike it as detestably as they do everyone else. What a howl would come from the eager fee-seekers who are using the Bulletin as a catpaw, if the Advertiser should try and impair their influence with the jury by raising the racial issues born of the drumhead court martial of 1895. But there need be no alarm on that score. The Advertiser is not in that sort of business. All it seeks is a fair trial of the conspiracy cases, without bulldozing, without rowdy abuse, without persecution or the color line, and without press interference. Happily, that position is sustained by the business houses, which do not want their Japanese customers needlessly alienated, and by the planters themselves, many of whom are frank to say that the attempt to prejudice the court through a newspaper is "another bad break." We feel safe in adding that every discerning man in Honolulu, not under fee, is anxious that the ugly feeling left among the strikers shall not be made ungovernable by a denial of a fair trial to their indicted leaders. There is no desire to drop the conspiracy cases; and there is none to railroad anybody to jail. The strike is over, and while justice must be done, it should be approached in a way not to make matters worse but to bring on an early and unimpaired peace.

## CLASSIFICATION OF PUBLIC LANDS.

According to George Otis Smith, director of the U. S. Geological Survey, the necessity for classifying the public lands is not a recent discovery. The earliest land legislation in this country both contemplated differences in the quality and character of the public lands and planned for descriptions based on field examination. Yet even the honest administration of the land laws has ever been subject to criticism arising from the fact that no adequate provision was made for land classification.

A period of national awakening to the worth of the public domain followed the close of the Civil War and another epoch of realization by the nation of the true source of its wealth and prosperity has just opened, while both the legislative and executive branches of the Federal government are awake to the fact that exact knowledge is essential to the proper utilization of our country's great resource of land. The earlier propaganda bore fruit in the creation of a scientific bureau, among whose functions was the classification of the public land, but this specific duty was subordinated to the more general task of determining the natural resources of the public domain. The duty of classifying the remaining unentered public lands is now definitely accepted by the United States Geological Survey, and the opportunity earlier neglected has for several years been vigorously improved. The Survey is heartily cooperating with the General Land Office to the end that the best disposition of the land may be secured, and it should be noted that no small part of the data utilized in this work represents the fruitage of the Survey's earlier general investigations.

Utilization is the keynote of the present public land policy, and by utilization is meant not that kind of local development that is promoted by the "land-skinner," but rather a development whose plan weighs national needs and calculates future demands and whose accomplishments will serve our country's development in the next century as well as in the present decade. Utilization is opposed to both nonuse and waste.

A notable example of land classification in aid of proposed legislation is afforded by the Acts of March and October, 1888, wherein Congress directed that an irrigation survey should be made by the Geological Survey and that the reservoir sites and irrigable lands designated as a result should be reserved pending further legislation. The legislation of 1888 was itself the logical outcome of Major Powell's 1879 report on the arid lands and his subsequent work as Director of the Geological Survey, and the law that eventually resulted from the work thus authorized in 1888 was the Reclamation Act of 1902, through the operation of which the West is coming into its own as the garden of the nation.

Hydrographic and topographic surveys which are now in progress under instructions of the Secretary of the Interior, have as their purpose the collection of information that may be presented to Congress in aid of legislation looking toward the best utilization of the water powers on the public domain. Reports on the mineral or nonmineral character of coal, oil and phosphate lands, of which the Survey has made actual field examination, are now being transmitted to the General Land Office. Another line of activity is the segregation of nonirrigable lands under the terms of the "enlarged homestead act" of the present year. The existence of Survey data, whereby, within the few months since the passage of this law, the Secretary of the Interior has been able to designate 162,000,000 acres, is, in itself, a forceful argument for an adequate land classification.

The classification and valuation of coal land is a special phase of public land work to which the Geological Survey is giving increased attention. The geologic investigations of the last three field seasons have not only furnished a knowledge of the quantity and quality of the coal on the public domain, but have rendered possible the present policy of obtaining coal prices for coal lands. The General Land Office now depends on the Geological Survey to furnish detailed valuations for every 40-acre tract of coal land that is placed on the market. In the two and a half months following the adoption of the revised scheme of valuation the reports to the General Land Office released to agricultural entry approximately 2,500,000 acres in Colorado, Wyoming, and Montana, and placed selling prices on nearly 400,000 acres of coal land with an aggregate valuation of over \$15,000,000. The price of government coal land is now determined on the basis of estimated tonnage, the unit rate varying with the quality of the coal from one-half cent to three cents a ton for coal deposits within fifteen miles of a railroad. These prices average less than one-tenth the usual royalty paid in the West. Yet this conservative valuation will more than double the average price of public coal lands. In exceptional cases the price based on tonnage represents a fifteenfold increase over the old minimum price. It is conceded that this policy of basing the price on the quantity and quality of the article sold will not encourage purchase by speculators, but it is maintained that the government valuation will not impede the disposition of the coal deposits for purposes of utilization. The real development of the West will be promoted, not retarded. The increased valuation of the millions of acres of public coal land must result in increased contributions to the reclamation fund and greater possibilities for local utilization of the agricultural lands through irrigation.

A principle that is winning increased recognition in land legislation is that of relative worth. The present coal land law expresses this principle by giving gold, silver and copper deposits priority over the coal, and the coal, in turn, preference over agricultural values. These distinctions necessitate land classification based on adequate field examination. Wherever the different values can be separated, that separation, by appropriate legislation, is at once the easiest and best solution of the problem, and the first step in this direction was taken in March of this year in the passage of the Mondell Act, whereby the homeseeker may secure all for which he makes entry—all that he swears he is getting—while the coal beneath his tillable land is reserved to the nation for future disposal.

The ideal land classification is that based on field examination, scientific and detailed enough to include every natural resource; the ideal land legislation is that which fully recognizes the principle of relative worth; and the ideal

land administration is that which will assure the reservation or the disposition of the land for its highest use.

## UP THE OTHER TREE.

The learned barrister who is trying the conspiracy case in the Bulletin, turns to the Advertiser and, quoting its statement that many citizens object to the methods of the prosecution, asks severely what it has been doing "to call attention to this dangerous state of things?"

Considering what this journal has said under that head for days past, and how many columns of rejoinder have been extorted by it from the Bulletin, the question seems to be a bit superfluous. Indeed, the apposite remarks of the Advertiser have become the barrister's stock in trade; and that they were voiced none too soon may be judged by the revelations of the Bulletin itself in its issue of August 7: "We have heard from SO MANY QUARTERS of a hostile undercurrent in this community against the strike prosecutions," says that paper, "that we commence to wonder whether or not Honolulu is going to get a copperhead reputation?" The Advertiser simply referred to the feeling of "many citizens," while the Bulletin thought the case bad enough to indict the whole community. We had not regarded it as so extreme, but are willing to accept the larger view if it suits the exigency better.

Considering what the Bulletin has admitted, it is hardly required of us to point out that the Advertiser's milder presentation of the same state of facts did not necessarily describe the side, as the worried and rather desperate barrister in the editorial chair suggests, which has enlisted this paper's private sympathies.

To those Americans who have watched the gradual transformation of a hard-headed Yankee editor and former Ohio schoolmaster into a stiffened aristocrat with a seasoned taste for ceremony and a vast respect for birth and title, the news of the retirement of Whitelaw Reid from the United States embassy in London can come none too soon. It is said of Mr. Reid that he has "conquered England," but the sad truth is that England has conquered him. The state in which he lives at one of the ducal houses of London, the entertainments by which he outshines royalty and the union with which his employe, the London correspondent of the Tribune, describes the lordly life he leads and recites the names of his titled guests, makes the plain people of America feel that their embassy at the Court of St. James is lacking in the spirit which such a representative of a great democracy ought to show.

Nobody gets more excited over a law case than the man whose interest is stimulated by a fee. It then becomes an axis on which the world is supposed to revolve, and people who don't think so are not only blind to a law of nature but may well be suspected of covert villainy.

It must add to the anguish of the copperhead to find himself exposed by a woodenhead.

We mourn the loss of the old-fashioned mother who was always certain that her first-born would become President of the United States.

## G. A. R. RESOLUTIONS.

Honolulu, T. H., August 10, 1909.  
Headquarters Geo. W. De Long Post,  
No. 45, Department of California and  
Nevada, G. A. R.

Whereas, It has seemed good to our Supreme Commander to remove from our ranks a comrade who had, by his uniform kindly disposition, endeared himself to us all, and also by his strict adherence and devotion to what he believed to be the duty of a good comrade and a good citizen has left us an example worthy of our emulation; therefore be it

Resolved, That in the death of our esteemed comrade, Robert Nelson, the Post sustains the loss of a comrade and brother whose cheerful and refined companionship, wise counsel, and patient charity toward the weak, marked him as one who was prompted by the higher aims and purposes of life.

And while we, his surviving comrades, feel that we have sustained a loss, we do not forget those in the home land, those who were near and dear to him, and whose right it is to mourn for the beloved brother who did not return; be it also

Resolved, That these resolutions be spread upon the minutes of the Post, and a copy be forwarded to his immediate relatives.

Per order,  
J. W. FRANCIS, P. C.  
JAS. T. COPELAND, Adjt.

## PLATT AND CARTER CONFER.

C. P. Platt, of the Automatic Telephone Company, had a long conference with George R. Carter yesterday regarding telephone matters. Today, Platt, accompanied by Alonzo Gartley, will go over the city and examine the present telephone system. The Mutual Telephone Company is anxious to ascertain just what the Automatic company can promise in the way of improved service and decreased running expenses, in return for the outlay that would be necessary to install the service.

## A Shirtwaist Opportunity

Next Monday Morning

AUGUST 16,

we will place on sale the balance of last season's shirtwaists at greatly reduced prices. See our windows this week for styles, etc.

\$1.25 Waists for..... 50c  
\$1.75 and \$2.75 Waists for..... 75c  
\$2.00 and \$2.25 Waists for..... \$1.00  
\$2.50 and \$2.75 Waists for..... \$1.50  
\$3.00 and \$3.50 Waists for..... \$2.00  
\$6.00 Waists for..... \$3.00  
\$8.00 and \$9.00 Waists for..... \$4.00  
\$10.00 and \$15.00 Waists for..... \$5.00

# Ehlers

**H. F. Wichman & Co.,**  
— LIMITED —  
CARRY IN STOCK A FINE LINE  
OF  
**SOCIETY**  
**STATIONERY**  
ONLY IN BOX LOTS.

**Die Cutting**  
AND  
**Embossing**

receives special attention with us. We emboss crests and monograms on paper in any color, gold or silver.

**WEDDING AND RECEPTION CARDS FROM COPPER PLATES** cut by experienced engravers.

Samples of work and prices will be submitted upon request.

**H. F. WICHMAN & CO., LTD.**  
LEADING JEWELERS

**Hot or Cold Meals**  
ARE SERVED  
→ **At Any Hour**  
BETWEEN 6 A. M. AND 11:30 P. M.  
AT THE  
ALEXANDER YOUNG  
**CAFE**

"If you must fight, Bobbie, take some one of your size."  
"Well, papa, it amounted to the same thing this morning. I licked two boys, each of them half as big as I was."  
— Life.

# COMFORT MEANS ECONOMY

A WESTINGHOUSE ELECTRIC FAN in your office means comfort, and comfort means economy. An office force works better and gives better returns on a cool day. WESTINGHOUSE FANS make all days "cool" days. A 390 telephone call insures the prompt attention of our solicitor, Curtis P. Iaukea.

**THE HAWAIIAN ELECTRIC CO., LTD.**

# Hot Weather

THIRST MAY BE QUENCHED AT THE  
SODA FOUNTAIN OR BY THE USE OF

## Duffy's Apple Juice

WHICH WE SELL BY THE BOTTLE.  
PURE AND WHOLESOME.

**Benson, Smith & Co., Ltd.**  
FORT AND HOTEL STREETS.

## AS THE DEVIL SHUNS HOLY WATER

so the Osteopath shuns "drugs and surgery." Osteopathy is a system of healing, which treats the human body by manual therapeutic and naturopathic methods. Its unparalleled success speaks for itself.

## Dr. F. Schurmann, Osteopath

Specialty—Treatment of the eyes osteopathically and fitting of glasses.  
HOURS—Consulting, 2-3 p. m., Saturdays excepted.  
Operating, 8-12 a. m. Telephone 33.  
3-6 p. m. Office 222 Emma Square.

*Rubber Stamps*  
**HAWAIIAN GAZETTE CO., LTD.**  
Phone 88.

## AT AUCTION

A GUARDIANSHIP SALE TO THE  
HIGHEST BIDDER ON

**Monday, August 23, '09**

AT 12 O'CLOCK NOON.

at the front entrance of the Judiciary building, there will be sold at public auction a piece of property in the finest residence district of Honolulu, commanding a view of the harbor and receiving the benefit of those refreshing Nuuanu valley breezes.

**179 FEET FRONT ON WYLLIE ST., BETWEEN NUUANU AND LILIHU, CONTAINING AN AREA OF ABOUT 50,820 SQUARE FEET.**

REAL ESTATE DEPARTMENT.

**Hawaiian Trust Company, Ltd.**

## The Yokohama Specie Bank, Ltd.

Capital (Paid up).....Yen 24,000,000  
Reserve Fund.....Yen 15,940,000

## HEAD OFFICE, YOKOHAMA.

The bank buys and receives for collection bills of exchange, issues Drafts and Letters of Credit, and transacts a general banking business.

The Bank receives Local Deposits and Head Office Deposits for fixed periods.

Local Deposits \$25 and upwards for one year at rate of 4% per annum.

Head Office Deposits Yen 25 and upwards for one-half year, one year, two years or three years at rate of 5 1/2% per annum.

Particulars to be obtained on application.

Honolulu Office—67 S. King Street, P. O. Box 168.

M. TOKIEDA, Manager.

# For Rent

PACIFIC HEIGHTS

Five-bedroom house in excellent condition.  
Immediate possession.  
Very low rental to permanent tenant.  
Will also rent for summer months only.

**BISHOP TRUST CO., LTD.**  
BETHEL STREET.

# Financial Independence

is seldom an accident. It is the result of a persistently pursued plan of saving.

We invite you to open an account with our savings department. \$1 opens an account and we pay 4 1/2 per cent. interest compounded twice annually.

## The Bank of Hawaii, Ltd.

Capital and Surplus, \$1,000,000.



## MARINE

The safe arrival of the schooner Prosper at Redondo, in charge of Captain Treanor, has been the subject of pleasurable comment along the waterfront. It was expected that Captain Treanor might have to get rid of his deck load when he was well out sight of land. Luckily the weather was smooth and there was no need for this.

## Healy Is a Favorite.

Captain Healy, of the U. S. transport Sheridan, is a great favorite in Honolulu and he was welcomed by a crowd of smiling friends when the vessel docked alongside the Matson wharf yesterday at noon. A bunch of invitations were showered at him and the smiling sea-dog had to take a long deep think before he could segregate them and find out which ones to accept.

## Almy Within His Rights.

John Effinger, proprietor of the Guide, the old established waterfront daily, recently preferred charges against Admiral Almy in Washington, on account of the latter running an opposition paper, the Pathfinder. The Washington authorities looked into the matter and decided that Mr. Effinger's charges were unfounded.

Mr. Effinger charged that Mr. Almy was using his official position as United States Shipping Commissioner, to make money on the side and to drive the Guide out of business. In reply to these charges the acting secretary at Washington stated that he had looked into the matter and decided that Mr. Almy was quite within his rights and would be quite ready to supply information to the Guide or to any other paper. Mr. Effinger has dropped the subject.

## Artillery on Sheridan.

The U. S. transport Sheridan arrived at noon yesterday and docked at the Matson wharf. She will leave for the Orient tomorrow afternoon at 4 o'clock. On the transport came two companies of coast artillery for this port. They are the 105th and 159th companies, and are under command of Major John N. Cree, C. A. C., U. S. Army.

The artillery boys will be stationed at Fort Ruger and the greater part of their camp equipment was brought with them. Everything is ready at fort and they will move in to their new quarters without delay.

There are several prominent military officers on the Sheridan, bound for Manila. Lieutenant Colonel J. B. Ballinger, superintendent of the army transport service in San Francisco,

## LOCAL OFFICE OF THE UNITED STATES WEATHER BUREAU.

Honolulu, Thursday, August 12, 1909.

Year	Mean Barom.	Thermo. Max.	Thermo. Min.	24 Hour Rainfall	Average Cloudiness	Average Wind Velocity	Direction
1900	30.04	78	75	.09	66	4	NE
1901	29.99	86	72	.00	65	2	NE
1902	30.04	85	75	.03	72	5	NE
1903	29.99	84	70	.77	63	4	NE
1904	29.98	83	75	.79	70	4	NE
1905	30.00	82	71	.78	76	5	NE
1906	30.00	84	76	.80	70	2	NE
1907	29.98	84	74	.79	68	2	NE
1908	30.03	82	72	.66	80	8	NE
1909	30.07	82	74	.60	66	2	E
Avg 30 yrs.	30.01	84	74	.74	70	4	NE

WM. B. STOCKMAN, Section Director.

## METEOROLOGICAL RECORD.

Issued Every Sunday Morning by the Local Office, U. S. Weather Bureau.

DAY	AUG.	Mean Barom.	Therm. Maximum	Therm. Minimum	Rainfall to 8 p. m.	Humidity	Average Cloudiness	Direction	Ave. Vel.
1	W	30.02	82	71	.00	70	5	NE	4
2	T	30.03	81	71	.00	70	5	NE	4
3	W	30.04	81	71	.00	70	5	NE	4
4	T	30.05	81	71	.00	70	5	NE	4
5	F	30.06	81	71	.00	70	5	NE	4
6	S	30.07	81	71	.00	70	5	NE	4
7	S	30.08	81	71	.00	70	5	NE	4
8	S	30.09	81	71	.00	70	5	NE	4
9	S	30.10	81	71	.00	70	5	NE	4
10	S	30.11	81	71	.00	70	5	NE	4
11	S	30.12	81	71	.00	70	5	NE	4
12	S	30.13	81	71	.00	70	5	NE	4
13	S	30.14	81	71	.00	70	5	NE	4
14	S	30.15	81	71	.00	70	5	NE	4
15	S	30.16	81	71	.00	70	5	NE	4
16	S	30.17	81	71	.00	70	5	NE	4
17	S	30.18	81	71	.00	70	5	NE	4
18	S	30.19	81	71	.00	70	5	NE	4
19	S	30.20	81	71	.00	70	5	NE	4
20	S	30.21	81	71	.00	70	5	NE	4
21	S	30.22	81	71	.00	70	5	NE	4
22	S	30.23	81	71	.00	70	5	NE	4
23	S	30.24	81	71	.00	70	5	NE	4
24	S	30.25	81	71	.00	70	5	NE	4
25	S	30.26	81	71	.00	70	5	NE	4
26	S	30.27	81	71	.00	70	5	NE	4
27	S	30.28	81	71	.00	70	5	NE	4
28	S	30.29	81	71	.00	70	5	NE	4
29	S	30.30	81	71	.00	70	5	NE	4
30	S	30.31	81	71	.00	70	5	NE	4
31	S	30.32	81	71	.00	70	5	NE	4

Note.—Barometer readings are corrected for temperature, instrumental errors, and local gravity, and reduced to sea level. Average cloudiness stated in scale from 0 to 10. Direction of wind is prevailing direction during 24 hours ending at 8 p. m. Velocity of wind is average velocity in miles per hour.

WM. B. STOCKMAN, Section Director.

## TIDES, SUN AND MOON.

DAY	AUG.	High Tide	Low Tide	High Tide	Low Tide	High Tide	Low Tide	High Tide	Low Tide
M	9 11	1.6	10 43	3.30	5 57	6.32	0.5		
T	10 12	1.8	11 15	3.50	6 09	5.38	0.3		
W	11 1	2.0	12 27	3.50	6 21	5.38	0.1		
T	12 2	2.1	1 24	3.27	6 34	5.38	0.2		
F	13 3	2.1	2 16	3.27	6 46	5.38	0.2		
S	14 4	2.1	3 08	3.27	6 58	5.38	0.2		
S	15 5	2.1	4 00	3.27	7 10	5.38	0.2		
S	16 6	2.1	4 52	3.27	7 22	5.38	0.2		
S	17 7	2.1	5 44	3.27	7 34	5.38	0.2		
S	18 8	2.1	6 36	3.27	7 46	5.38	0.2		
S	19 9	2.1	7 28	3.27	7 58	5.38	0.2		
S	20 10	2.1	8 20	3.27	8 10	5.38	0.2		
S	21 11	2.1	9 12	3.27	8 22	5.38	0.2		
S	22 12	2.1	10 04	3.27	8 34	5.38	0.2		
S	23 1	2.1	10 56	3.27	8 46	5.38	0.2		
S	24 2	2.1	11 48	3.27	8 58	5.38	0.2		
S	25 3	2.1	12 40	3.27	9 10	5.38	0.2		
S	26 4	2.1	1 32	3.27	9 22	5.38	0.2		
S	27 5	2.1	2 24	3.27	9 34	5.38	0.2		
S	28 6	2.1	3 16	3.27	9 46	5.38	0.2		
S	29 7	2.1	4 08	3.27	9 58	5.38	0.2		
S	30 8	2.1	5 00	3.27	10 10	5.38	0.2		
S	31 9	2.1	5 52	3.27	10 22	5.38	0.2		

New Moon August 15, at 1:23 p. m. The tides at Kahului and Hilo occur about one hour earlier than at Honolulu.

Hawaiian standard time is 10 hours 30 minutes slower than Greenwich time, being that of the meridian of 157 degrees thirty minutes. The time while blows at 1:30 p. m., which is the same as Greenwich 0 hours 0 minutes. Sun and moon are for local time for the whole group.

WM. B. STOCKMAN, Section Director.

Colonel J. L. Chamberlain, inspector general; Major William Lassiter, Col. W. P. Evans, of the general staff, and Lieutenant Colonel Charles Richards, of the medical corps.

The Sheridan brought quite a little freight for the Engineers. There are rock-crushers, steam rollers and other machinery for use in the fortification work. Altogether there is more than 700 tons of freight. A special tackle has been rigged on the vessel for unloading this heavy freight.

## Shipping Notes.

The Sheridan will call at Guam on her way to Manila.

The rumor that the Florence Ward would go to Guam is unfounded.

The Manchuria left Yokohama for Honolulu yesterday.

The Hyades was due last night but was not sighted at the time of going to press.

The cruiser St. Louis will sail for Hilo on Sunday morning. She will stay in that port two days.

The following wireless came from the Hiloian: "August 11, 8 p. m.—365 miles out. Very light trades and sea almost smooth. All well."

The Mauna Loa leaves for Maui at noon today and the Claudine at 5 p. m. The former touches at McGregor's landing and the latter at Kahului.

## CONVENT SOON IN NEW HOME

(Continued from Page One.)

Honolulu wing of the main floor contains the Sisters' refectory, pupils' refectory, and community room. The center portion contains the offices of the principal and four parlors. The other wing contains the assembly hall and class rooms. The rooms in this wing can all be thrown in together.

The center part of the upper floor is given over to the dormitory. This great room overlooks Palolo valley, and is particularly bright and attractive. The wing toward Honolulu contains the infirmary for the Sisters and the chapel.

The chapel is one of the features of the building. It will accommodate 200 persons and is remarkably attractive. The altar, which is of stucco, was made by the De Prato company of Chicago, and is now on its way here. The Bishop has given two statues, while Father Valentin has raised the money to purchase two more. They represent the Sacred Hearts, the Immaculate Conception and St. Joseph.

The communion rail is one of the most attractive features of the chapel, and was selected with especial care.

Adjoining the chapel is the vestry. The other wing of the building is given over to classrooms. These are all very light and are supplied with ample ventilation. The dormitory for the Sisters is in back of that occupied by the pupils.

The basement is divided into music-practice rooms, a large playroom for wet weather, bathrooms and laundry. There are fifteen bath tubs, in addition to showers.

All of the sleeping apartments and dormitories are provided with private baths, and every modern convenience has been included in the general equipment.

The convent will be presided over by eleven Sisters of the Order of the Sacred Hearts. Sister Constantine will act as principal. There will be accommodations for two hundred pupils, as well as a number of day pupils. Applications have already been received on a large scale.

This year the Sisters celebrated the fiftieth anniversary of their arrival in Hawaii, and the half century point marks a distinct epoch in their work here. Though the old convent has frequently been remodeled, the site which it occupies is the site of the original school founded by the Sisters on their arrival here. Thus the change to Kaiunui is the first move which the Sisters have made.

The Bishop has taken an active interest in the new convent, and has visited it almost daily. Many of the valuable points incorporated in the building are the results of his suggestions.

## DATE FOR CHAMBER OF COMMERCE DINNER SET

The Chamber of Commerce dinner to the Congressional junketing party will be given on Monday, September 6, unless that date shall conflict with some of the other plans made for the entertainment of the visitors. The question will be submitted to Delegate Kalaniana'ole, in whose hands the arrangements have been placed, and should he approve of the date chosen the invitations will be sent out.

## DILLINGHAM GET WAIKIKI CONTRACT

The Hawaiian Dredging Company gets the contract for filling in the Waikiki duck ponds. The announcement was made yesterday that the local firm had put in the successful bid and will do the work.

The contract price is \$3 1-2 cents per cubic yard, which means that the entire job will cost Uncle Sam something like \$45,200.

Work will begin about the middle of September.

## SHEBA CONVALESCENT.

Editor Sheba, of the Hawaii Shinpo, who was stabbed a week ago Tuesday by Mori, the fanatical Higher Wage man from Maui, was yesterday able to leave the Queen's Hospital, where he has been undergoing treatment, and return to his home. Mr. Sheba's condition is now thoroughly satisfactory, though he had a very narrow escape from death.

## TRANSPORT SERVICE.

Buford, from Seattle for Manila (direct), Aug. 5.

Dix, arrived Seattle from Honolulu, June 4.

Logan, arrived San Francisco from Honolulu, August 10.

Sheridan, from San Francisco for Honolulu, Aug. 5.

## FENNELL AFTER PICNIC PARTY

Beer at Twelve Glasses for a Dollar May Cause Some Pilikia.

License Inspector Fennell has started a private crusade against gay and festive picnickers who dispense spirituous liquor without first going through the formality of securing a license. One Portuguese society has already fallen under the ban, and some of the members will have to explain in court how it all came about.

The society in question gave a picnic down on the peninsula on July 31 and, according to Fennell, booze flowed like unto water. In fact, so freely did it flow, that on the return trip some of the party are alleged to have become rather unruly and it is claimed that the ears of the O. R. & L. Company suffered no little disfiguration in consequence.

The matter came to the attention of Fennell, who at once started an investigation. He is very jealous of the dignity of the law, and when he found that beer tickets, each good for one drink, had been sold at the rate of twelve for \$1, he began to take notice. The notice-taking, says he, resulted in the discovery that the picnickers had maintained a very husky blind pig.

In consequence of all this, complaints were last night sworn to against one Gonsalva, a wagon driver for the Paragon Market, and a young man named Cambra who drives for the People's Express. There are four separate charges against each of the men, and Fennell says that he has witnesses to substantiate all of his allegations.

Both of these cases will be prosecuted to the bitter end, as Fennell is determined that these organizations shall learn that they have to obey the liquor laws just the same as any one else.

## Sampan License Case.

Monatolani, a Japanese sampan skipper was arrested on a charge of fishing without a license. The authorities have had a bit of trouble collecting the fishing boat licenses, and have concluded to make an example of an offender or two. The case may prove interesting before it is disposed of.

It seems that the Japanese Fisheries, Ltd., has some doubts concerning the constitutionality of the law taxing sampans. According to the police, the attorney for the fishing company has announced that an appeal will be taken to the Supreme Court, should Monatolani be found guilty, in order to test the validity of the law.

## Celebrated Too Freely.

A few soldier men from the Sheridan celebrated not wisely but too well last night and fell into the hands of the police. As the transport is so soon to sail, the men proved something of an embarrassment and were booked with a big question mark after each name. They will probably be returned to the transport when it sails today.

## NOT A RIPLE RUFFLES CALM

(Continued from Page One.)

ley High School, at \$6.85 each, a total of \$856.25; 300 maple folding chairs, for delivery in four-dozen lots, as required, \$9.00 a dozen; total, \$2,250.00.

To Arleigh & Co., 140 No-Noise desks, various numbers; total amount of bid, \$588.88.

Grand total, \$1,670.13.

2. A communication from the Department of Public Instruction, dated July 19, 1909, informs the Board of Supervisors that, "at a meeting of the Commissioners of Public Instruction, held July 12, 1909, a resolution was passed requesting the several counties to furnish requisition blanks to the principals of schools in their counties and asking the principals to make requisitions to the counties direct for supplies to be furnished by them and to forward copies of such requisitions to the Commission of Public Instruction of their county."

On this resolution, so communicated, we wish to report:

That the word "supplies" is too comprehensive, as the Department of Education has been granted \$13,000 a year for "supplies" and cognate objects, in one item, showing that the Legislature did not intend that the counties were to furnish ordinary school supplies.

Moreover, the education office sells school supplies for cash, the proceeds going into the Territorial Treasury, and it would be impossible for the counties to take over this traffic without specific legislation.

What the Legislature transferred to the City and County of Honolulu of the powers of the Board of Education is contained in the following provisions of Act 101 of the Session Laws of 1909: "To build, rebuild, equip, maintain and regulate \* \* \* schoolhouses \* \* \* It shall be the duty of the Board to provide for the maintenance and repair of all existing schoolhouses other than the Normal School and the Boys' and Girls' Industrial Schools."

There are here the power to "build" and the duty to "provide for the maintenance and repair" of schoolhouses.

It does not require a legal opinion to see, therefore, that any school supplies which the city and county is obliged to furnish must be confined to such articles as may be necessary to keep the schoolhouses in habitable and sanitary condition, such as brooms, buckets, mops, etc.

While it is quite legitimate no doubt for the city and county also to attend to the care of school grounds, it is really not obligatory under the law just quoted, yet your committee, having funds available for that purpose, and the Committee on Roads, Bridges, Parks, Garbage, and Public Improve-

\$2,890

\$2,890

\$2,890

\$2,890

Trent Trust Co., Ltd.

## Home Near Punahou For Sale

A BARGAIN

NEAR CAR LINE

NEAR OAHU COLLEGE

EASY TERMS

A splendid, well-kept house and lot, only a short distance from Oahu College, is offered for sale.

The property consists of a 6-room house. There are 3 bedrooms—best modern plumbing; gas for cooking; electric lights; connected with the sewer. Is now rented at \$30.00 per month. Further particulars will be given at our office.

Price \$2,890

Trent Trust Co., Ltd.

\$2,890

\$2,890

## Houses to Let

FURNISHED

We have 5 nice furnished houses to let; 3 are listed at \$60.00 each; one at Waikiki at \$35.00, and one near Punahou at \$50.00.

UNFURNISHED

'At College Hills we have a very nice 3-bedroom house, thoroughly modern. Price, \$30.00 per month.

ments cooperating on the principle that school grounds ought to be treated as parks, work has been undertaken and materials have been furnished for placing school premises in condition presentable to the public eye.

As the resolution of the Board of Commissioners of Public Instruction has already proved misleading, as shown by the requisitions already received from school principals, which include ordinary schoolroom supplies, and even material for lacemaking, your committee would recommend that no blank requisitions be furnished to principals excepting for such implements and utensils as may be required for keeping schoolhouses and grounds in good condition.

The appropriation for the Department of Education referred to will be found in Act 150 of the Session Laws of 1909, making appropriations for current expenses for the biennial period ending June 30, 1911, the item being on page 198, Laws of 1909, and reading: "Industrial training, school supplies, books, libraries, and lacemaking, \$26,000.00."

If this item is inadequate for its purposes, that is not a matter for the Board of Supervisors. This Board has voted an amount for maintenance and repairs of schoolhouses proportionately of equal liberality with the appropriation for that purpose, which the Department of Education had for the same purpose from the Legislature of 1907, for the past Territorial fiscal period. The Legislature has asked no more from the city and county than what is being done for the schools by this Board.

## Claim Is Unjust.

In the matter of the request from the Kapiolani Estate to curb the sidewalks of the land owned by Prince K. Kalaniana



## A GUNN

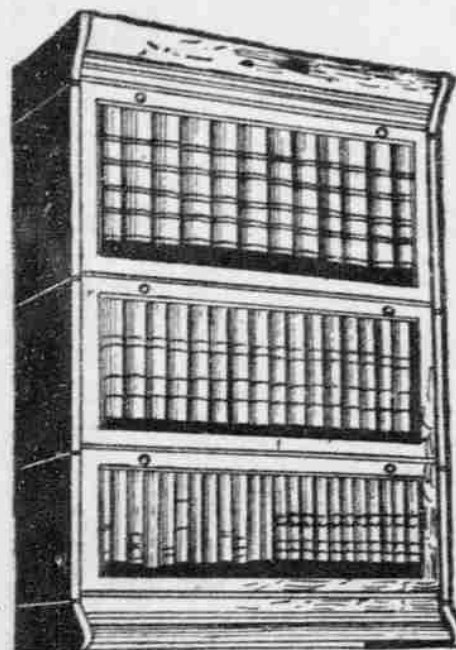

Never out of order. We will keep in good order free of charge for five years and guarantee the doors never to stick or bind, always to work easy.

Coyne Furniture Co., Ltd.  
Young Building.

**Packard**  
1910 CARS.



Only a few cars still available. Place your order at once.  
THE VON HAMM-YOUNG CO., LTD., Agents.

## REDWOOD TANKS

SOLD BY

Lewers & Cooke, Ltd.  
177 S. KING STREET.

## AMBEROL RECORDS

PLAY FOUR MINUTES  
ON THE EDISON PHONOGRAPH.  
HAWAIIAN NEWS CO., LTD.  
YOUNG BUILDING.

## GOOD SERVICE

IS A

## BUSINESS ASSET

We claim that Gas  
is the cheapest fuel  
in Honolulu

It will cost not  
less than eight  
dollars a month  
to cook with wood,  
and you have less  
satisfaction and  
a continuous heat  
in the kitchen.

GAS COSTS \$2.50, AND THE  
KITCHEN IS COOL.

Honolulu Gas  
Co., Ltd.

Bishop Street.

The Best Only.

IWAKAMI,  
JAPANESE GOODS.  
Hotel and Bethel.

LEROY HENRY

## MASSEUR

FIFTEEN YEARS' EXPERIENCE.  
PHONE 411.

Exactly Right

CONSOLIDATED SODA WATER  
WORKS CO., LTD.  
TELEPHONE 71.



RAFFIA AND BAMBOO

Fresh Fibers for  
weaving. Also Mats,  
Fans, Baskets, Ta-  
pas, Brasses, Pot-  
tery.  
HAWAII & SOUTH  
SEAS CURIO CO.,  
Young Building.  
Sign - Bishop St.

## Fraternal Meetings

## POLYNESIA ENCAMPMENT NO. 1,

I. O. O. F.

Meets every first and third Friday of the month, at 7:30 p. m., in Odd Fellows' Hall, Fort Street. Visiting brothers cordially invited to attend.

W. ELLERBROCK, C. P.

L. L. LA PIERRE, Sec'y.

## EXCELSIOR LODGE NO. 1, I. O. O. F.

Meets every Tuesday evening, at 7:30, in Odd Fellows' Hall, Fort Street. Visiting brothers cordially invited to attend.

M. W. TSCHUDI, N. G.

L. L. LA PIERRE, Sec'y.

## HARMONY LODGE NO. 3, I. O. O. F.

Meets every Monday evening, at 7:30, in Odd Fellows' Hall, Fort Street. Visiting brothers cordially invited to attend.

R. W. FOSTER, N. G.

E. K. HENDRY, Sec'y.

## PACIFIC REBEKAH LODGE NO. 1,

I. O. O. F.

Meets every second and fourth Thursday, at 7:30 p. m., in Odd Fellows' Hall. Visiting Rebekahs are cordially invited to attend.

FREDIA VON BERG, N. G.

ALICE NICHOLSON, Sec'y.

## OLIVE BRANCH REBEKAH LODGE NO. 2,

I. O. O. F.

Meets every first and third Thursday, at 7:30 p. m., in Odd Fellows' Hall. Visiting Rebekahs are cordially invited to attend.

SALLIE L. WILLIAMS, N. G.

ALEXANDRA BATH, Sec'y.

## OCEANIC LODGE NO. 371, F. &amp; A. M.

Meets on the last Monday of each month, at Masonic Temple, at 7:30 p. m. Visiting brethren are cordially invited to attend.

R. H. BEMROSE, W. M.

W. H. GOETZ, Sec'y.

## LEAHY CHAPTER NO. 2, O. E. S.

Meets every third Monday of each month, at 7:30 p. m., in the Masonic Temple. Visiting sisters and brothers are cordially invited to attend.

ANNA S. WRIGHT, W. M.

ADELAIDE M. WEBSTER, Secretary.

## LEI ALOHA CHAPTER NO. 3, O. E. S.

Meets at the Masonic Temple every second Saturday of each month, at 7:30 p. m. Visiting sisters and brothers are cordially invited to attend.

MINNIE RHODES, W. M.

MARGARET LISHMAN, Sec'y.

## HONOLULU TEMPLE NO. 1, PYTHIAN

SISTERS.

Meets every first and third Tuesday at 7:30 p. m., at Knights of Pythias Hall, corner Beretania and Fort streets. All visitors cordially invited to attend.

ALICE BICKNELL, M. E. C.

SALLIE L. WILLIAMS, K. R. S.

## OAHU LODGE NO. 1, K. of P.

Meets every first and third Friday at 7:30 o'clock, Pythian Hall, corner Beretania and Fort streets. Visiting brothers cordially invited to attend.

F. R. NUGENT, C. C.

R. GOSLING, K. of R. &amp; S.

## WILLIAM MCINLEY LODGE NO. 8,

K. of P.

Meets every second and fourth Saturday evening at 7:30 o'clock, in Pythian Hall, corner Beretania and Fort streets. Visiting brothers cordially invited to attend.

F. M. MCGREW, C. C.

E. A. JACOBSON, K. R. S.

## COURT CAMOES NO. 8110, A. O. F.

Meets every second and fourth Tuesday of each month, at 7:30 p. m., in San Antonio Hall, Vineyard street. Visiting brothers cordially invited to attend.

CAESAR MEDEIROS, C. R.

H. PEREIRA, P. S.

## CAMOES CIRCLE NO. 240, C. O. F.

Meets every second and fourth Thursday of each month, at 7:30 p. m., in San Antonio Hall, Vineyard street. Visiting companions are cordially invited to attend.

MRS. M. R. MEDEIROS, C. C.

MR. L. A. PERRY, P. S.

## COURT LUNALILLO NO. 6600, A. O. F.

Meets every first and third Wednesday evenings of each month, at 7:30 p. m., in Pythian Hall, corner Fort and Beretania streets. Visiting brothers cordially invited.

W. KELLE, C. R.

JAS. K. KAULIA, P. C. F. S.

## HONOLULU ABBEY 140, F. O. E.

Meets on second and fourth Wednesday evenings of each month, at 7:30 o'clock, in Pythian Hall, corner Beretania and Fort streets. Visiting Eagles are invited to attend.

WM. C. MCCOY, W. P.

H. T. MOORE, Sec'y.

## HONOLULU HARBOR NO. 54, A. A. of M.

M. &amp; P.

Meets on the first Sunday evening of each month, at 7 o'clock, at Odd Fellows' Hall. All sojourning brethren are cordially invited to attend.

By order Worthy President,

J. B. SEARLE

FRANK C. POOR, Sec'y.

## THEODORE ROOSEVELT

CAMP NO. 1, U. S. W. V.

Meets every first and third Wednesday of each month in Waverley Hall, corner Bethel and Hotel streets, at 7:30 p. m. By order of the Camp Commander.

J. K. BROWN, Adjutant.

## MARINE ENGINEERS BENEFICIAL ASSO-

CIATION.

Meets second and fourth Mondays of each month at the new K. of P. Hall, corner Fort and Beretania streets. Visiting members are cordially invited to attend.

GEORGE E. WARD, President.

H. G. WOOTTEN, Secretary.

## HAWAIIAN TRIBE NO. 1, O. E. M.

Meets every first and third Thursday of each month, in K. of P. Hall, corner Fort and Beretania streets. Visiting brothers cordially invited to attend.

E. V. TODD, C. of R.

L. A. PERRY, Sachem.

## HONOLULU LODGE 616,

B. P. O. E.

will meet in their hall, King street, near Fort, every Friday evening. Visiting brothers are cordially invited to attend.

E. A. DOUTHITT, E. R.

H. C. EASTON, Sec'y.

## HONOLULU SCOTTISH THISTLE CLUB.

Meets on 2nd and 4th Fridays in the month at 8 o'clock, in Rooms 11 and 12, Alexander Young Building.

J. R. M. MACLEAN, Chief.

JAMES H. FIDDES, Sec'y.

## HAWAII CHAPTER NO. 1, ORDER OF

KAMAHAMEHA.

Meets every first and third Thursday evening of each month at 7:30 o'clock in Fraternity Hall, Odd Fellows' building, on Fort street.

N. FERNANDEZ, Kuauhan.

## DAMIAN COUNCIL NO. 563, Y. M. I.

meets every second and fourth Wednesday at 7:30 o'clock p. m. in St. Louis College Alumni Hall, Union Hall, Union street. Visiting members are always welcome.

W. J. GALLAGHER, President.

H. P. O'SULLIVAN, Secretary.

## MEMBERS' TERMS EXPIRE SOON

New Promotion Committee Must  
Be Named Early Next  
Month.

Coincident with the termination of this month, the terms of office of the members of the Promotion Committee expire. At that time the Merchants' Association and the Chamber of Commerce will be called upon to name anew the men who are to have charge of the work of boosting Hawaii during the next twelvemonth.

Two of the members of the Promotion Committee are named by the Chamber of Commerce, two are named by the Merchants' Association, and the fifth member is named by the other four. The membership at present is:

For the Chamber of Commerce: W. H. Hoogs and William A. Bowen; for the Merchants' Association: G. Fred Bush and R. H. Trent; member at large: J. L. McLean. Mr. Bowen is chairman.

In all probability all of the members of the committee will be reappointed. Their work has been most successful, and the members have labored together with remarkable unanimity. Though the work takes up considerable time, probably all of the present members would agree to serve again.

## Army and Navy News

The nucleus of the big coast artillery garrison, that will ultimately be located here, arrived at noon yesterday on the U. S. Army transport Sheridan. The troops consist of the 105th and the 129th companies of the Coast Artillery Corps, and are under the command of Major John N. Cree, Coast Artillery Corps. There are 214 men in the command. The 105th company is commanded by Captain James K. Poule while the 129th company is commanded by Captain George R. Turner.

These troops will man the mortar battery at Fort Ruger and probably will remain here for a long tour of duty. The men are a particularly smart looking lot, and the crossed cannon ornaments with the projectile, quickly made a hit with the townspeople.

Infantry and cavalry are well known here and no longer attract any attention, but the brilliant red facings of the gunners quickly attracted the eye and the arriving soldier men were the center of attraction at Matson wharf yesterday. The gunners brought a large amount of baggage with them, and for several hours after docking yesterday afternoon, officers and men were pretty busy superintending the unloading of the stores from the big ship.

The largest unit of organization in the Coast Artillery Corps is the company, and battalions are organized only provisionally to correspond to local requirements. Until the completion of the rifle batteries on Waikiki beach, there will probably be no increase in the Coast Artillery garrison, as two companies are ample to handle the Fort Ruger mortars.

Several of the officers brought motor cars with them, and the amount of furniture unloaded from the transport indicates that they are expecting a long stay.

## Discipline at Annapolis.

As in all schools, various infractions of regulations in the performance of youthful pranks are not uncommon at the United States naval academy at Annapolis, but there are two offenses which are there regarded, not only by the authorities, but by the midshipmen themselves, as heinous and unpardonable. These are lying and "gouging," the latter consisting of taking unfair advantage, or cheating, upon an examination.

The discipline at the academy is strict, as becomes a military school, and the authorities are energetic in enforcing the regulations. Every offender against the rules is punished by being given demerits, or extra duties, or deprived of his leave, or even put in confinement upon the prison ship Santee, but for lying or gouging, dismissal is the sole penalty.

Unlike the other offenses, these two are generally left by the authorities to the midshipmen themselves for detection and disposition. If a midshipman lies, his schoolmates, even his classmates, are the first to arraign him. A class meeting is called, the accused put on trial before his companions, and, if found guilty, he is told to resign. If he refuses, he is reported to the superintendent and his dismissal quickly follows. A good many youthful peccadilloes are tolerated and even condoned by the midshipmen, but lying and gouging never.

For lesser offenses, bordering upon deception, and for other unmanly, ungentlemanly conduct not falling strictly under the written code, the midshipmen inflict another penalty, which is extremely galling and often unendurable. This is "coventry." It means that the man sentenced to it is not spoken to, except officially, by any other midshipman during the period of coventry, save his room mate, who is permitted to talk to him. This form of ostracism is usually dreaded more than any form of official punishment, and its victim generally resigns and disappears.

Discipline is strict at Annapolis, but in no item is it more strictly enforced than by the midshipmen themselves in the matters of lying and gouging, items which affect the honor of the naval service. Happily they are extremely rare.

## To Complete Oahu Forts.

There has been final action on the annual estimates for the military establishment, says the Army and Navy Register. Everything in the way of provision for new construction has been

omitted from the year's recommendation. The policy of elimination has extended so far that the estimates as pronounced for the next fiscal year are confined principally to the means of completing projects of coast defense already begun in the Hawaiian Islands and the Philippines. Those who are interested in the work of providing adequate coast defenses at home and in the insular possessions will be keenly disappointed at this decision, especially as it has always been considered that those who have had charge of the fortification appropriations at the Capitol have always exercised prudence in the allotments for this purpose.

## Oil Station for Honolulu.

WASHINGTON, August 3.—Tentative plans have been prepared by the Bureau of Navigation for the establishment of fuel oil depots. These plans will be sent to the general board of the Navy tomorrow for review and approval, or perchance for revision.

It is the purpose, in a general way, to have liquid fuel stored wherever there is now a coaling station. This would result in establishing such liquid fuel depots at Puget Sound, San Francisco and San Diego on the Pacific Coast, and also at Honolulu, Guam and probably at Cavite or Manila.

Eventually there will be oil ships, just as there are now colliers. In fact, the plans have been prepared for converting two coal barges into oil barges. It is intended to ask Congress for funds to build ships to carry liquid fuel. These ships, of course, would obtain their supply from the shore stations, to be established. While these plans are all tentative and subject to changes by the general board, the general policy of having oil stations and ships will doubtless be adhered to. This policy is but a necessary result of using oil for fuel.

The plans for improvements to the coaling stations are also subject to the approval of the general board. At California City the work to be done this year consists largely of making open storage with cement flooring and a few bunkers. There will also be a great crane about 200 feet long for the quick and economical handling of coal. By making its capacity 90,000 to 100,000 tons the Navy Department will have at California City a plant bigger than that on Puget Sound, which has a capacity of 75,000 tons. The quantity of oil to be stored at California City has not yet been decided on.

## Body on Manchuria.

SHANGHAI, August 4.—The body of Commander John A. Dougherty, recently American naval attaché at Peking, was shipped to San Francisco on board the Manchuria today.

## CITY AUCTION CO.

J. W. SMITHIES, Manager.

AT THE BUILDING ADJOINING  
THE STANGENWALD BUILDING,  
MERCHANT STREET.

THIS DAY  
AT AUCTION

At our salesrooms, Merchant street,  
adjoining the Stangenwald building.

Friday, August 13, 1909

AT 10 O'CLOCK A. M.

Men's Suits  
Men's Pants  
Office Coats  
Children's Suits  
Waterbury  
Watches  
Perfumery  
Hair Brushes  
Etc., Etc.

J. W. PRATT, Auctioneer.

## Buildings at Auction

Monday, August 16, 1909

—AT—

At 12 o'clock noon.

At the mauka Waikiki corner of  
Nuuanu and Kukui streets. The building  
formerly used by Dr. Li.

J. W. PRATT, Auctioneer.

## A BARGAIN

ONE 40-H.P. WINTON

FIVE-SEATER.

J. W. PRATT, Auctioneer.

## Jas. F. Morgan

STOCKS, BONDS

AND REAL ESTATE

No. 857 Kaahumanu St.

## Will Subdivide

We will sell a piece 400x155 from a large homestead. The original contains 2½ acres, is well laid out with fruit and shade trees; a good artesian water supply, has gas and electric lights, and is near the car. The house contains 4 bedrooms, parlor, diningroom, and bath; is well built and comfortable. You can take your choice—one piece with improvements, and the other without.

If you are looking for a large place in the Punahou district, this is it. Further information at our office.

JAS. F. MORGAN.

## Puunui

This fine residence section is advancing rapidly.

The people who live there say it is the best spot in Honolulu. We still have four lots left of the large tract we subdivided. They are situated on Wyllie and Liliha streets, just where the car stops. High elevation, good air, mountain and marine view, close to car and town; good streets, good soil and a good place to build a home. Take Liliha street car and ride to the end and you will see our sign; or call at our office and we will show you the map and give you further information.

JAS. F. MORGAN.

Koko Head  
TO  
Barber's Point

I have a nice home, with 4 bedrooms, laundry, stable and outhouses, and a large lot, where you can get the above view, for sale at a bargain. Will take half cash and half can remain on mortgage at 7 per cent. If you want elevation, let me show you this place.

JAS. F. MORGAN.

## Kaimuki

We have sold many lots in this section and no purchaser has so far instructed us to sell. Last week we sold four lots there, and so it goes every week. The lots contain 15,000 sq. ft., and are from one to four blocks from the car and from 12th avenue to 6th avenue; some are cleared and fenced and some in their virgin state. The prices are \$175.00 to \$750.00.

For terms see

JAS. F. MORGAN.

## Bargains

Four lots and house in Kalihi; owner is leaving town.  
House and lot on Beretania avenue.  
House and lot in Palama.  
Large house and lot, Kukui lane.  
Lot on Smith street.  
Lot on Kukui street.  
Two houses and lots on Kinau street.  
Leasehold on Emma street; brings in over 30 per cent., and many other bargains.

JAS. F. MORGAN.

## Castle &amp; Cooke, Ltd.

SHIPPING AND COMMISSION MERCHANTS.

SUGAR FACTORS AND GENERAL INSURANCE AGENTS.

## REPRESENTING

New England Mutual Life Insurance  
Company of Boston.

Aetna Fire Insurance Company.  
National Fire Insurance Company.  
Citizens' Insurance Company (Hartford)  
Fire Insurance Company.  
London Assurance Corporation.

WE DELIVER FULL-WEIGHT ICE  
TO YOUR DOOR FOR TWENTY-  
FIVE CENTS PER HUNDRED.  
BARNHART, TELEPHONE 146, MER-  
CHANT STREET.

## FORCEGROWTH

WILL DO IT.

## "YAMATOYA,"

ALL KINDS OF

SHIRTS, PAJAMAS AND KIMONOS  
MADE TO ORDER.

1246 Fort St., just above Orpheum.

## Lawrence Barrett

## CIGAR

BEST 10c SMOKE IN TOWN.

## Rubber Goods

GOODYEAR RUBBER CO.

R. H. FEASE - - - President  
573-575-577-579 Market Street,  
San Francisco, Cal., U.S.A.

## Sun Lee Tai Co.

Contractors, Builders, Painters

KOA FURNITURE TO ORDER.  
King Street, Near Nuuanu.  
TELEPHONE 683.

## Catton, Neill &amp; Company, Ltd.

ENGINEERS AND MACHINISTS,  
Queen and Richards Streets.  
Boilers re-tubed with charcoal-iron or  
steel tubes. General ship work.

PREFERRED BY ALL

Keystone-Elgin

AND



## Relieves Fatigue

Just a nip of lunch and a cold glass of good beer at

## The Criterion

C. J. McCARTHY, Prop.  
Hotel and Bethel

### DELMONICO HOTEL

130 Beretania Street, adjoining Central Fire Station.  
Furnished rooms, mosquito proof.  
First class accommodation, en suite or single, for men only.  
Terms reasonable.

### HOTEL MAJESTIC

Sachs Block, Fort and Beretania Sts.  
Fine furnished rooms, \$1 per day or \$10 per month and up. Splendid accommodations.

MRS. C. A. BLAISDELL, Prop.

### THE QUEEN

Nuanu Street, Near Vineyard.  
FURNISHED APARTMENTS—  
FROM \$2.50 UPWARD.  
Mrs. A. McDowell, Proprietress.

Apartment, Cuisine and Service  
Highest Standard

### The PLEASANTON

Wilder Ave. and Punahou

### RING UP

## Levy's

For Groceries Phone 76

### INVITATIONAL

## DANCE AT YOUNG HOTEL TONIGHT

The complimentary dance for the officers of the St. Louis and officers and ladies of the Sheridan, which was to have been given last night and was postponed on account of the nonarrival of the Sheridan, will take place tonight at the Alexander Young Hotel. The dance is invitational.

### BUSINESS LOCALS.

New yokings at Whitney & Marsh.  
Domestic sale at Kerr's for three days' only.

C. Q. Yee Hop & Co. will supply you with the best meats at lowest prices. Order by telephone 251.

You can get good cold beer at the Orpheum saloon, if you get thirsty in the show. Charlie Lambert will be on hand to serve you.

Fresh flowers only, arranged for any occasion, at Valtoldi's, Masonic building, Alakea street. Low prices and perfect satisfaction.

Sheeting, damask and pillow casing at Kerr's.

Try Quooid smoking tobacco if you are a pipe smoker, and note the comfort you get out of it. Fitzpatrick Brothers will supply you.

Try Levy's for groceries. The freshest and best goods in the market at the lowest market prices. Courteous service and prompt delivery. Phone 76.

Wood and coal burners, attention! We do the largest household wood and coal business in the city, and cater especially to this class of trade. We can give you better value and guarantee prompt delivery.

Long experience in handling the advertising for leading Honolulu business houses puts us in a position to advise you as to the best mediums and best plan. The Chas. R. Frazier Company. Phone 371.

Fresh California fruits and vegetables, "Primrose" pork sausages and "Puritan" creamery butter due on the Alameda this morning for Henry May & Co. Phone 22 for some of the season's delicacies.

Do not overlook the sale of domestics at Kerr's. Low prices at Kerr's this week.

Thomas F. McTighe, King and Maunakea, telephone 140, has received from the Coast a large shipment of Johnson's Dry Gin, Butler's "Old Style Whisky," and assorted California wines of rare quality.

R. W. Perkins has the finest collection of photographic views in the islands. These views have been taken by Mr. Perkins personally. He also handles the Gantley collection of views. Hotel street near Fort.

The Eureka Perfection roof paint is guaranteed to withstand climatic influences on wood, iron, tin or steel. Capt. Bob Lawless towed it back and forth across the Pacific and testified to its good weather and wear resisting qualities.

Ryan's celebrated San Francisco confections, chocolates and chewing candies are on sale at the Junction Store at Pawa. These goods are fresh from the Coast in quantities that meet the demand. No old stock, goods by every steamer from the Coast.

Dr. Schurmann is the "no-drug doctor," the man who conquers the ills that flesh is heir to through manipulation of the bones. The doctor has his office at 222 Emma street where he receives patients during the hours mentioned in his advertisement today.

### LOCAL BREVITIES.

The Alameda should arrive in port not later than 7 o'clock this morning. Honolulu Lodge No. 616, B. P. O. E., will meet in Elks building, King and Fort streets, this evening at 7:30.

Honolulu Scottish Thistle Club will meet in its rooms 11 and 12, Alexander Young building, this evening at 7:30.

Johnston and Nott, the youngest and oldest contestants in the Y. M. C. A. handball tournament, will play in the senior final at the association gymnasium this afternoon.

The Punahou and St. Louis teams will play baseball at the league grounds tomorrow afternoon. Johnny Williams will pitch for the Saints. The Punahou twirler is not yet named.

Mrs. E. H. Wahineamakai, Miss Maria Samuels and close relations of Miss Hattie Makakoa wish to thank all those who paid respect to her memory and so kindly assisted at the funeral.

There is talk of starting an amusement park in Honolulu on the land makai from the league grounds. The promoters, who have had experience on the Coast, figure on a regular Chutes park with other kindred amusements.

The Oahu polo club will meet today to make arrangements for the big tournament starting on Wednesday, September 4. They expect to make it the biggest polo tournament ever held here.

The regular monthly meeting of the Chinese Athletic club will be held at the Chinese Y. M. C. A. tonight, at 7:30 o'clock. President Y. Kwai Fong will be in the chair. A full attendance is requested.

Ralph G. E. Forster, acting British Consul, called on Governor Frear yesterday to pay his farewell respects, and to introduce George Davies, who will act as consul during the absence of Mr. Forster from the Territory.

The social session of Hawaiian Lodge No. 21, F. & A. M., planned to be held on the evening of the 13th inst., has been postponed until Friday, the 20th inst. at 7:30 p. m. All members of the craft are cordially and fraternally invited.

During the stay of the cruiser St. Louis in Hilo the entire ship's company will visit the crater. Two days will be occupied so that only half of the crew will visit it at one time. Arrangements were made with George Lycurgus to this end yesterday.

The Riversiders will hold a very important meeting at the offices of A. L. C. Atkinson today at noon and all the members are requested to be in attendance. A special request is made to the representatives of the Fort Shafter team to show up. The time for the meeting is 12:15 p. m.

The Oahu polo team to play against the White Knights tomorrow afternoon will probably be Dr. Baldwin, number one; Sam Baldwin, number two; Walter Dillingham, number three and John Fleming, number four. The game will start at 3 o'clock. It is expected that there will be a bus running from the end of the King street car line.

### TOMMY LUCAS AT SEATTLE.

Seattle Times.—Thomas R. Lucas, a native of San Francisco, but for forty-eight years a resident of the Hawaiian Islands, who is registered at the Nelson Hotel, says that reports of Japanese aggression in the islands have been greatly exaggerated.

"The whole trouble," said Mr. Lucas, "was due to the pernicious activity of two Japanese mixed-blood brothers. Their father was an Englishman and the boys were educated in England, where they got an idea of trades unionism without clearly understanding the basic principles underlying labor organizations. They tried to apply these principles in Hawaii, but they didn't know how, as a result of which all they have succeeded in doing is to promote the doctrine of discontent among the Japanese laborers, who greatly predominate in the islands."

"There is more alarm over alleged Japanese designs upon the islands in the United States than there is among the people of the group."

Mr. Lucas, who is associated with his brothers in the Honolulu Steam Planting Mill Company, of Oahu, Hawaii, says that the commerce of the islands is developing rapidly. The export business from the islands now totals \$50,000,000 annually.

A furnished cottage is wanted for two or three months. See classified ads.

## Saturday Last Day

Owing to the rush, we have decided to continue our Mammoth Sale for the balance of this week.

SATURDAY will be absolutely the last opportunity for these wonderful bargains and remember the store closes at 1 o'clock on Saturday. Come early.

## N. S. Sachs Dry Goods Co., Ltd.

Cor. Fort and Beretania Sts.  
Opposite Fire Station.

## "SUCCESS" GARDEN HOSE

It certainly is a "SUCCESS"—Just what its name implies. For a long time we have experimented in hose—to produce just what will last longest under the peculiar conditions found here. The results of our investigations are highly satisfactory. In the "SUCCESS" hose we combine all the good points and eliminate all the weak ones.

IT IS RED; IN 5-PLY AND WEARS LIKE IRON

If you doubt, look about you—in seven out of ten yards you find the Red "SUCCESS" hose used, not because it's red, but because it wears—THE BEST BY TEST.

¾ IN. 50 FEET, \$8.50; ¾ IN. 25 FEET, \$4.50

W. W. DIMOND & CO., LTD.  
53-55-57 KING STREET, HONOLULU.

## Stylish Pajamas

There is something about our pajamas that seems to furnish individuality to the garments. The material is in every way, elegance personified. Pretty patterns in Silk, Mercerized Cotton and Near-Silk. A few of the suits are in fine Madras, a splendid material with unusual wearing qualities. The prices vary with the quality.

## Silva's Togger

ELKS' BUILDING, KING STREET. PHONE 651.

### First in Popularity

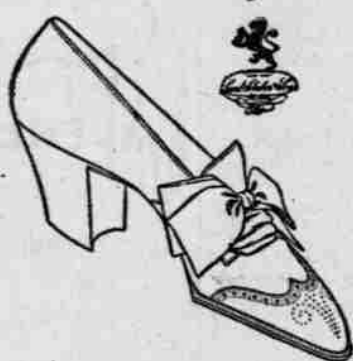

### BECAUSE FIRST IN QUALITY

White Canvas, Wing Tip, Three-Hole Ribbon Tie. One of Laird Schorber's Best .....\$5.00

## M. McInerney Shoe Store

### PERSONALS.

Miss D. Wilder was an incoming passenger on the Claudine yesterday.

Miss J. Kalino arrived on the Claudine.

Among the incoming passengers on the Claudine were A. F. Carter, wife and child.

Colonel J. L. Chamberlain, inspector general of the Department of California, is a passenger on the Sheridan.

Among the arrivals on the transport Sheridan yesterday were Captain C. C. Walcutt of the Fifth United States cavalry and wife.

E. C. Bradley, vice president of the Pacific States Telephone Company, who is staying at the Seaside, is a brother of Mrs. Clara Bradley Burdette, the writer, and wife of Dr. Robert J. Burdette.

## TOO MUCH ATCHERLEY WOULD WORRY COURT

Deputy Attorney General Lorrin Andrews yesterday finished writing his supplementary brief in the Atcherley case, and it will be filed with the clerk of the Supreme Court this morning. The brief is intended to refute the contention of Attorney Harrison, for Dr. Atcherley, that the doctor is illegally restrained from making a personal appeal for release from the asylum. Mr. Andrews contends that if such an appeal were allowed, Dr. and Mrs. Atcherley could keep the courts and the lunacy commission busy by making a new appeal every day.

In order to raise the 30,000 kronen still necessary for the Johann Strauss memorial, to be erected in Vienna, a series of performances will be given at the Theatre an der Wien, where nearly all the Waltz King's operas were performed for the first time. Members of the operatic companies and the various musical organizations of that city have volunteered their services, and the best seats for the first performance, which will be "The Gypsy Baron," have already been subscribed for. In commenting on the assured success a Vienna paper says that visiting Americans have been the most liberal subscribers.

The whole State of Texas is more or less proud of the solemn fact that one of her citizens was drowned in a bathtub.—Toledo Blade.

**Veranda Rooms**  
With Every Modern Convenience  
**HAWAIIAN HOTEL**  
Go To  
**ALEXANDER YOUNG HOTEL**  
or CAFE

## JAPANESE PAPERS TELL OF HOLOCAUST'S FURY

Japanese papers, containing full cabled accounts of the disastrous fire at Osaka, Japan, arrived here from San Francisco by the last mail. The cable dispatches state that 11,366 houses in all were destroyed in the fire, among the buildings being the East and West Hongwanji Temples, two of the most famous buildings in Japan.

The Osaka Mainichi, the leading newspaper of Western Japan, and one of the most influential publications of the empire, was burned out, as were also thirteen banks, including the Osaka branch of the Yokohama Specie Bank, seven theaters and eight schools. Ten blocks were burned over.

One person was killed during the fire, three were seriously hurt, and six more were slightly injured. Five hundred persons are homeless and are being cared for by the police.

### CHRISTIAN SCIENCE.

The Honolulu Christian Science Society will hold services in Fraternity hall, Odd Fellows' building, on and after Sunday, August 15. Morning service on Sunday at 11 o'clock and Wednesday evenings at 8 o'clock. The reading room is open daily except holidays in the same hall from 10:30 a. m. to 12:30 p. m. All are welcome to both services and reading rooms.

## Special Sale OF SKIRTS

IN

Silks, Panamas and Voiles  
**BIG REDUCTIONS**  
Sale Monday Morning,  
August 16.

## WHITNEY & MARSH, Ltd.

## Horse Shoeing

You can't afford to take your horse to any shop but the best. We have the reputation, earned after years' experience, of doing the most scientific and careful shoeing in the city.

W. W. WRIGHT CO., LTD.

King Street near South.

NO DANGER IF YOU USE

## ALPINE MILK

It is sterilized. In tins at all grocers.

## H. Hackfeld & Co., Ltd.

Wholesale Distributors.

Read the "Advertiser," World's News Daily

## See What Spot Cash Will Do!

Call at the Honolulu Wire Bed Co.'s retail store and see what spot cash will buy. You will have a revelation in prices. This applies to furniture of all kinds and to BAILEY'S CELEBRATED "DUPLEX" WIRE MATTRESSES.

## Honolulu Wire Bed Co.

Kapiolani Building, King and Alakea.

## Next Saturday

AUGUST 14TH.

we will begin an extraordinary sale of

## Lingerie Suits

AND

## Shirt Waists

These goods are entirely up-to-date and will arrive on Friday's Alameda. They are a special purchase secured under their value by our New York representative. Full particulars in our circular.

## E. W. Jordan & Co., Ltd.



# Oceanic Steamship Co. Time Table

DIRECT SERVICE TO SAN FRANCISCO

From San Francisco:	For San Francisco:
ALAMEDA ..... AUGUST 18	ALAMEDA ..... AUGUST 18
ALAMEDA ..... SEPTEMBER 8	ALAMEDA ..... SEPTEMBER 8
ALAMEDA ..... SEPTEMBER 24	ALAMEDA ..... SEPTEMBER 24
ALAMEDA ..... OCTOBER 15	ALAMEDA ..... OCTOBER 20

RATES from Honolulu to San Francisco—First Class, \$65; Round Trip, \$120. Family Room, extra.

WM. G. IRWIN &amp; CO., Agents.

## AMERICAN-HAWAIIAN STEAMSHIP COMPANY.

FROM NEW YORK TO HONOLULU. WEEKLY SAILINGS VIA TEHUANTEPEC.

Freight received at all times at the Company's wharf, 41st Street, South Brooklyn.

FROM SAN FRANCISCO TO HONOLULU DIRECT: FROM PUGET SOUND TO HONOLULU DIRECT:

FLYING ..... AUG. 10  
 Freight received at Company's wharf, Greenwich Street.  
 FROM HONOLULU TO SAN FRANCISCO:  
 FLYING to sail ..... AUGUST 21

MEXICAN ..... AUGUST 19  
 MISSOURIAN ..... SEPTEMBER 2  
 For further information apply to  
 H. HACKFELD & CO., LTD.,  
 Agents, Honolulu.  
 C. P. MORSE,  
 General Freight Agent.

## Canadian-Australian Royal Mail Line

Steamers running in connection with the Canadian Pacific Railway Co. call at Honolulu on or about the following dates:

FOR FIJI AND AUSTRALIA:	FOR VANCOUVER:
MAKURA ..... AUGUST 20	MAKURA ..... AUGUST 17
MAKURA ..... SEPTEMBER 17	AORANGI ..... SEPTEMBER 15
AORANGI ..... OCTOBER 16	MOANA ..... OCTOBER 13
MOANA ..... NOVEMBER 13	MAKURA ..... NOVEMBER 9
Will call at Fanning Island.	AORANGI ..... DECEMBER 8

THEO. H. DAVIES &amp; CO., LTD., GENERAL AGENTS.

## PACIFIC MAIL S. S. CO., AND TOYO KISEN KAISHA.

Steamers of the above companies will call at Honolulu and leave this port on or about the dates mentioned below:

FOR THE ORIENT:	FOR SAN FRANCISCO:
KOREA ..... AUGUST 11	CHINA ..... AUG. 17
NIPPON MARU ..... AUG. 24	MANCHURIA ..... AUG. 21
SIBERIA ..... AUGUST 30	CHIYO MARU ..... AUG. 28
CHINA ..... SEPTEMBER 10	

H. HACKFELD &amp; CO., LTD., Agents.

## MATSON NAVIGATION COMPANY.

Schedule S. S. HILONIAN, in the direct service between San Francisco and Honolulu:

Arrive Honolulu.	Leave Honolulu.
SEPTEMBER 29	OCTOBER 5
OCTOBER 27	NOVEMBER 2
NOVEMBER 24	NOVEMBER 30

S. S. LUBLINE of this line sails from San Francisco for Honolulu DIRECT August 17th.

CASTLE &amp; COOKE, LTD., Agents.

## Crushed Rock and Rock Sand

HUSTACE-PECK COMPANY, LTD.

65 QUEEN STREET. PHONE 295.  
 We crush our own rock and deliver to all parts of the City. Estimates given on all kinds of road work and grading. Reasonable Prices.  
 GIVE US A TRIAL. WE GUARANTEE SATISFACTION.

## Union-Pacific

Transfer Co., Ltd.

65 KING ST. FURNITURE AND PIANO MOVING.

WE

# Look

AFTER YOUR BAGGAGE AS IT SHOULD BE LOOKED AFTER.

## City Transfer Co.

Jas. H. Love

Phone 152

Phone 298 Phone

GOMES' EXPRESS, Corner Fort and Queen Streets.

BAGGAGE AND FURNITURE MOVED.

## MOVE

When you have the right man to handle your Trunks or Furniture.

Have you ever been disappointed by Nieper?

PHONE 316. Red Awning.

CARL H. NIEPER, Proprietor.

## WOOD AND COAL

GIVE US A TRIAL, AND NOTE QUANTITY AND QUALITY.

ISLAND TRANSFER

PHONE 588. G. W. McDOUGALL, Prop.

## "Waterhouse Trust"

### REAL ESTATE—

Among our "For Sales" we have opportunities for the small investor as well as the one of large means. By way of example, we have a \$1200 property, consisting of two (2) five-room cottages, in a locality readily rented. We can sell this as an investment or sell the houses singly for homes.

### KAA LA WAI BEACH—

An acre of land extending from the Diamond Head road to beach with 100-foot frontage on beach. Price, \$3500.

We have for sale leasehold interest in lot 20 x 90, Waiannuene street, Hilo. Size of building 20 x 36. Best business location in Hilo.

### FOR LEASE—

Property at Pearl City, near depot.  
 Tantalus home for a one-year term.

## "Waterhouse Trust"

Fort and Merchant Streets.

### MARINE REPORT.

(From San Francisco Merchants Exchange.)

Thursday, Aug. 12, 1909.  
 San Francisco—Arrived Aug. 11, 6 p. m., S. S. Lurline, hence Aug. 4.  
 San Francisco—Sailed Aug. 12, bk. St. Katherine, for Hilo.  
 San Francisco—Sailed Aug. 12, S. S. Mexican, for Seattle.  
 Bremerton—Sailed Aug. 11, S. S. Supply, for Honolulu.  
 Yokohama—Sailed Aug. 12, Am. S. S. Manchuria, for Honolulu.

### PORT OF HONOLULU.

#### ARRIVED.

Thursday, August 12.  
 Str. Claudine, Bennett, from Hawaii and Maui ports, 5:20 a. m.  
 U. S. A. T. Sheridan, Healy, from San Francisco, 12 noon.

#### DEPARTED.

Str. W. G. Hall, for Kauai ports, 5 p. m.

#### DUE TODAY.

O. S. S. Alameda, Dowdell, from San Francisco, a. m.  
 M. N. S. S. Hyades, from Seattle, a. m.

#### SAIL TODAY.

Str. Claudine, Bennett, for Maui and Hawaii ports, 5 p. m.  
 Str. Mauna Loa, for McGregor's Landing and Kona ports, 12 noon.

#### DUE TOMORROW.

Str. Mauna Kea, Freeman, from Hilo and way ports, a. m.  
 U. S. S. Buffalo, from Manila.  
 A. H. S. S. Virginian, from San Francisco, a. m.

#### SAIL SUNDAY.

U. S. S. St. Louis, Gleaves, for Hilo, a. m.

#### PASSENGERS.

Arrived.  
 Per str. Claudine, from Hawaii and Maui ports.—Miss M. Akeo, Miss S. Akeo, L. E. Wooley, A. Fernandes, Miss Danson, Miss L. Danson, Miss Danson, Miss M. Kalam, J. Kanahale, J. V. Renecke, K. Roendahl, Miss D. Wilder, J. K. Kaleo, C. Horwill, Miss H. Spalding, L. Lund and wife, Miss Stephens, Mrs. T. M. Church and three children, A. E. Carter, wife and child, W. E. Emory, Miss Awana, Miss J. Kalino, Miss Perry, W. W. Westcott and wife, Miss L. Paulo, H. E. Savage and wife, W. Enid and wife, G. Wadalupe and wife, Mrs. Fonseca and son, J. Goldstein, E. Kopke.  
 For Honolulu.—Lieut. W. M. Smith, Lieut. John S. Williams, Mrs. Williams, Lieut. H. R. Vaughn, Lieut. G. E. Turner, Lieut. A. L. James, Jr., Major John K. Cree, Capt. C. C. Walcott, Jr., Mrs. Walcott, Capt. Harry P. Wilbur, Mrs. Wilbur and children, Capt. J. B. Foulke, For Manila.—Col. J. L. Chamberlain, Mrs. Chamberlain and two children, Lieut.-Col. W. P. Evans, Mrs. Evans and three children, Lieut.-Col. J. B. Bellinger, Mrs. Bellinger and four children, Lieut.-Col. C. Richard, Major John S. Mallory, Mrs. Mallory, Major Wm. Lassiter, Major John E. Baxter, Major H. J. Goldman, Mrs. Goldman and daughter, Major M. A. W. Shockley, Mrs. Shockley and two children, Capt. Cecil Stewart, Major Henry Page, Mrs. Page and three children, Major W. P. Chamberlain, Mrs. Chamberlain and daughter, Lieut. Emil Moses, Lieut. E. B. Walker, Mrs. Walker, Lieut. John Marston, Capt. E. D. Anderson, Mrs. Anderson and child, Capt. Leonard Wildman, Mrs. Wildman, Chaplain J. M. Moore and daughter, Capt. William Mitchell, Capt. H. C. Snyder, Capt. S. A. W. Patterson, Capt. H. B. Clark, Capt. E. W. Rich, Capt. John A. Paeglow, Mrs. Paeglow, Lieut. C. S. Owen, Lieut. T. F. McNeil, Mrs. McNeil, Mrs. Robinson, mother and daughter, Lieut. G. Robinson, Lieut. F. E. Wilson, Mrs. Wilson and two children, Lieut. W. J. Browne, Mrs. Browne, Lieut. W. J. Ayres, Mrs. Ayres and two children, Lieut. Frank O. Smith, Lieut. I. M. Madison, Mrs. Madison and two children, Lieut. A. M. Giffin, Mrs. Giffin, Joseph G. Brown, D. E. McCarthy, D. K. Mitchell, Mrs. B. B. Hyer and daughter, Mrs. John T. Stewart, Mrs. R. F. Metcalfe, Mrs. G. S. Thompson and three children, Mrs. J. W. Blanchard, Miss Kathryn King, F. L. Blanchard, Mrs. Manson and two children, W. D. Dabney, Charles Duncan, Mrs. Duncan, Louis E. de Haven, Mrs. de Haven and

### As Necessary

### As the Telephone

All you need to do is to try

### Wireless Telegraphy

to know what a convenience it is. Rates are low.

## ALFRED D. COOPER

Cable and Wireless Address

ALDYKES, HONOLULU

Western Union and Lieber's Codes

## HAWAIIAN STOCKS AND BONDS BOUGHT AND SOLD

LOANS MADE ON LISTED

COLLATERAL

Member Honolulu Stock and Bond Exchange

307 JUDD BUILDING

Telephone 489 - - - - P. O. Box 607

### THE PACIFIC

## Commercial Advertiser

Entered at the Postoffice at Honolulu, T. H., as second-class matter.

### SUBSCRIPTION RATES:

One year ..... \$12.00  
 Advertising Rates on Application.  
 Published every morning except Sunday by the

### HAWAIIAN GAZETTE CO., LTD.

Von Holt Block, No. 65 South King St. C. S. CRANE - - - - - Manager

three children, Charles O. Boynton, A. L. Smith, J. O. Teeter, John D. Fredrick, Miss Rose E. Abel, Miss Helen M. Pickett, Miss Henrietta Davidson, Miss Lulu H. Detweiler, Miss Katherine Dwyer, Miss Marie E. Logan, Miss Ethel S. Williamson, Miss Sophy M. Burns.

#### Departed.

Per str. Mauna Loa, for Maui and Kona ports, Aug. 13.—Mrs. Nahale, Chas. Nahale, Mr. and Mrs. R. W. Davis, W. Weeks, J. Olivera, Mrs. D. Seudder, W. Seaby, J. J. Walsh, Ulrick Thompson, John Ona, R. H. Makakau, John Mendonca, C. K. Hede-man, R. Irwin, C. Walters, Joe Gaspar, R. H. Withington, Miss Lay, Ruth Renton, Miss Ah Sing.  
 Per str. W. G. Hall, August 12, 5 p. m., for Kauai ports.—H. K. Schaefer, W. Eldid and wife, Master W. Manoa, Jos. Manoa, Wadalupe and wife, Mrs. Fonseca and son, B. Crawford, C. Lund and wife, Father Julian.

#### Booked to Depart.

Per str. Claudine, for Maui and Hawaii, August 13, 5 p. m. — J. Waterhouse, W. O. Smith, Mrs. J. Michado, Miss G. Ryeroff, L. M. Vetlesen and two children, J. R. Fingerson, Miss G. Lewis, Miss L. R. Haas, R. S. Pol-lister, R. O. Bailey, A. M. Brown, wife and child, Mrs. Atkinson, Master Walker, Miss Ruth Mura, Captain Low, A. R. Cunha, E. S. Gee, C. G. Boeckus, D. W. Anderson, P. E. Steere, C. R. Hemenway, R. A. Cooke, S. M. Ballou, K. Roendahl and wife, W. W. Westcott and wife, D. Conway, H. M. Gittel, M. G. Anjo, J. H. McKenzie, Mrs. Tuifall, Miss Lay, Mrs. W. A. Anderson, child and servant.

## Halstead & Co., Ltd.

STOCK AND BOND

## BROKERS

LOANS NEGOTIATED

Members Honolulu Stock and Bond Exchange.

### HONOLULU STOCK EXCHANGE

Honolulu, Thursday, August 12, 1909.

NAME OF STOCK.	Capital.	Par.	Paid Up.	Val.	Bid.	Ask.
MERCANTILE.						
C. Brewer & Co.	\$2,000,000	\$100				
809 A.						
Ewa.	5,000,000	20	30 1/2	31		
Haw. Agr. Culture.	1,200,000	100		18 1/2		
Haw. Cem. & Sugar Co.	2,312,755	25	33 1/2	35		
Haw. Sugar Co.	2,000,000	20		105		
Honolulu.	1,750,000	100		18 1/2		
Honokaa.	2,000,000	20	18 1/2	19		
Haiku.	500,000	100	250			
Hutchinson Sug. Co.	2,500,000	25	17 1/2	18 1/2		
Kahuku.	500,000	20	81	82 1/2		
Kekaha Sugar Co.	800,000	100		20		
Kona.	200,000	100		150		
McBryde Sug. Co. Ltd.	3,500,000	20		4		
Oahu Sugar Co.	5,000,000	20	32	32 1/2		
Onoona.	1,000,000	20	49 1/2	49 1/2		
Ookala.	500,000	20		49 1/2		
Olas Sugar Co. Ltd.	5,000,000	20		4 1/2		
Olowalu.	150,000	100		125		
Pasahau Sug. Plant Co.	5,000,000	50	27 1/2			
Pacific.	500,000	100		255		
Pala.	750,000	100	250	255		
Pepee.	750,000	100		125		
Pioneer.	2,750,000	100	185	187 1/2		
Waialua Agri. Co.	4,500,000	100	18 1/2	19 1/2		
Waialua.	1,500,000	100	28 1/2	29 1/2		
Waipahoehoe.	250,000	100	240	250		
Waimea Sugar Mill.	125,000	100		100		
Miscellaneous.						
Inter-Island S. S. Co.	2,550,000	100	110 1/2	111 1/2		
Haw. Electric Co.	500,000	100				
H. R. T. & Co. Ltd.	1,150,000	100	80			
H. R. T. & Co. Ltd.	150,000	10	8			
Mutual Tel. Co.	600,000	100				
Shiku Rubber Co.	600,000	100				
Shiku Rubber Co. Assoc.	100					
O. R. & L. Co.	4,000,000	100	132 1/2	133 1/2		
Hilo R. R. Co.	1,000,000	20				
Honolulu Brewing & Malting Co. Ltd.	400,000	20		25 1/2		
Haw. Pineapple Co.	400,000	20		26		
BONDS.						
Haw. Ter. 4 p. c. (Fk. Claims).				315.00		
Haw. Ter. 4 p. c. (Re-funding 1905).				600.00		
Haw. Ter. 4 1/2 p. c.				1,000.00		
Haw. Ter. 4 1/2 p. c.				1,000.00		
Haw. Ter. 5 p. c.				1,044.00		
Cal. Beet Sug. & Ref.				100	101 1/2	
Co. 6 p. c.				1,000.00		
Haiku 6 p. c.				225.00		
Hamaoka Ditch Co. (upper ditch) 6 s.				200.00		
Hawaiian Irrigation Co. 6 s. fully paid.				745.00		
Hawaiian Irrigation Co. 6 s. 25 p. paid.				55.00		
Haw. Cem. & Sugar Co. 5 p. c.				1,246.00		
Hilo R. R. Co. 6 p. c.				1,000.00		
Honokaa Sug. Co. 6 p. c.				450.00		
Hon. R. T. & L. Co. 6 p. c.				647.00		
Kohala Ditch Co. 6 s.				500.00		
McBryde Sug. Co. 6 p. c.				2,000.00		
O. R. & L. Co. 5 p. c.				2,500.00		
Oahu Sugar Co. 5 p. c.				900.00		
Olas Sugar Co. 6 p. c.				1,250.00		
Pacific Sugar Mill Co. 6 s.				500.00		
Pala 6 p. c.				327.50		
Pioneer Mill Co. 6 p. c.				1,250.00		
Waialua Agri. Co. 5 p. c.				1,500.00		

\*23,125 on \$100 paid. 153 per cent. paid.

#### Session Sales.

10 Waialua, 100; 10 Mut. Tel. Co., 850; 10 I. I. S. N. Co., 111; 10 Ono-mea, 49,875; 5 Ewa, 31; 40 Oahu Sug. Co., 32; 35 Pioneer, 185; 5 Pala, 250; 25 Olas, 475.

#### Between Boards.

200 Pioneer, 185; 10 Honokaa, 19; 20 O. R. & L. Co., 135; 5 Oahu Sug. Co., 32.

## Albert F. Afong

832 FORT STREET

### STOCK AND BOND BROKER

Member Honolulu Stock and Bond Exchange

## Classified Advertisements

### WANTED.

FROM 3 to 6 months, furnished cottage, 2 or 3 bedrooms; Waikiki preferred; must be first-class. References exchanged. P. O. Box 207. 8428

RESPECTABLE middle aged gentleman who can speak German and English fluently, as partner in brick and cement business. Must be a good business man. Capital not necessary. Apply after 6 o'clock to Contractor Weber, 493 Beretania Ave. 8427

FIFTY young business men of Honolulu to communicate with H. J. A., this office, giving address and time for appointment. 8413

### SITUATIONS WANTED.

BY several Japanese as cooks and school boys. Trinity Mission. Tel. 1196, afternoon; Tel. 1212, morning and evening. 8425

### FURNISHED ROOMS.

DESIRABLE mosquito-proof rooms for gentlemen. "The Macdonald" New Bungalow, Punahou street. 8422

### NICELY furnished rooms, 1124 Adams Lane. Cool and pleasant. 8377

### OFFICES FOR RENT.





HONOLULU, HAWAII TERRITORY, FRIDAY, AUGUST 13, 1909.



**Loose Fitting  
B.V.D.**

Coat Cut Undershirts  
and  
Knee Length Drawers

besides being the coolest Summer under garments, are the most economical.

One suit of B.V.D.'s will outlast three suits of the old style tight fitting garments, because B.V.D.'s do not chafe or bind the wearer; chafing and binding was out any garment.

Every B.V.D. garment is made of a light, durable woven material, that gives the maximum of wear.

Every B.V.D. garment is correctly cut, accurately stitched, and identified only by this Red Woven Label.

**MADE FOR THE  
B.V.D.**

**BEST RETAIL TRADE**

**THE B. V. D. COMPANY**  
New York.

Ask your dealer for  
B. V. D. Underwear.

**Everything in Paper**AMERICAN-HAWAIIAN  
PAPER & SUPPLY CO.  
FORT AND QUEEN STREETS

NEW SHIPMENT OF

**Ladies' Muslin Underwear**  
**Yee Chan & Co.**  
KING AND BETHEL.**Jewelry**

AND

**Silverware**at prices that will insure quick  
sales and small profits.  
Prompt attention to WATCH  
and JEWELRY repairing.**J. A. R. Vieira & Co.**  
113 Hotel St. Phone 512**WIRING**Want an electric door bell? We'll  
put it in for you.**UNION ELECTRIC CO.**  
BERETANIA ST. NEAR FORT**TAN TIES****L. AYAU SHOE CO.**  
NUUANU ABOVE KING.**Lewis & Co., Ltd.**  
**Leading Grocers**  
PHONE 240  
169 KING STREET**MRS. J. ROSENBERG**  
**NEW YORK and PARISIAN**  
**Novelties**  
Alexander Young Bldg., Second Floor.

A WANT AD. IN THE ADVERTISER SPEAKS VOLUMES.

**PAYNE TARIFF BILL MAKES  
RADICAL CHANGE IN DUTIES****Structural Steel Receives Increased Protection  
While Pig Iron Rate Is Reduced---Drugs  
Come in Cheaper.**

The following are the important increases and decreases in tariff, as reported to Congress by Conference Committee, compared with existing rates:

	Increases.	Existing law.	Payne bill.
Oxalic acid	Free	Free	2c pound
Fancy soaps	15c pound	15c pound	50%
Structural steel	3-10c pound	3-10c pound	4-10c pound
Structural steel, fabricated and fitted	4c pound	4c pound	45%
For use	1c pound	1c pound	50%
Lithographic plates	25%	25%	70c each
Watch movements, not more 7 jewels	35c each and 25%	35c each and 25%	\$1.35
7 to 11 jewels	50c and 25%	50c and 25%	\$1.85
11 to 15 jewels	75c and 25%	75c and 25%	\$1.25 & 25%
15 to 17 jewels	\$1.25 and 25%	\$1.25 and 25%	\$3.00 & 25%
More than 17 jewels	\$3.00 and 25%	\$3.00 and 25%	50c
Shingles	30c per 1000	30c per 1000	15%
Briarwood	Free	Free	\$3 ton
Broom corn	Free	Free	16c pound
Hops	12c pound	12c pound	21c
Figs	2c pound	2c pound	11c
Almonds	1c pound	1c pound	\$8 thousand
Pineapples	\$7 thousand	\$7 thousand	\$2.60 gallon
Brandy	\$2.25 gallon	\$2.25 gallon	\$2.60 gallon
Gin	\$2.25 gallon	\$2.25 gallon	\$2.60 gallon
Whisky	\$2.25 gallon	\$2.25 gallon	\$9.60 doz. qts.
Champagne	\$8 doz. quart	\$8 doz. quart	60c gallon
Still wines	50c gallon	50c gallon	70c
Hosiery valued at \$1.00 dozen	50c	50c	85c
\$1.50 dozen	60c	60c	90c
\$2.00 dozen	70c	70c	\$22.00 a ton
Hemp	\$20 a ton	\$20 a ton	\$45 a ton
Hemp, hauled	\$40 a ton	\$40 a ton	70%
Laces of all grades made on Lever and Gottrough lace machines	60%	60%	12c pound
Fireworks, other than firecrackers	20%	20%	50%
Fur garments	35%	35%	

	Decreases.	Existing law.	Payne bill.
Borax and boracic acid	5c pound	5c pound	2c pound
Salicylic acid	10c pound	10c pound	5c pound
Tannic acid	50c pound	50c pound	35c pound
Tartaric acid	7c pound	7c pound	5c pound
Sulphate of ammonia	3-10c pound	3-10c pound	Free
Cream of Tartar	6c pound	6c pound	5c pound
Chloroform	20c pound	20c pound	10c pound
Fruit ethers, oils, or essences	\$2 pound	\$2 pound	\$1 pound
Licorice	41c pound	41c pound	21c pound
Flaxseed and linseed oil	20c gallon	20c gallon	15c gal.
Peppermint oil	50c gallon	50c gallon	25c gal.
Varnishes	35%	35%	25%
White lead, white paint	21c pound	21c pound	25%
Plasters, healing	35%	35%	35%
Fire brick	45%	45%	15c ton
Iron ore	40c a ton	40c a ton	\$2.50 ton
Pig iron	\$4 a ton	\$4 a ton	\$1 ton
Scrap iron and steel	\$4 a ton	\$4 a ton	3-10c pound
Bar iron	6-10c pound	6-10c pound	3-10c pound
Cotton ties	5-10c pound	5-10c pound	7-40c pound
Steel rails	7-20c pound	7-20c pound	1 2-10c pound
Tin plates	11c pound	11c pound	14c pound
Cast iron pipe	4-10c pound	4-10c pound	11c pound
Cast hollow ware	2c pound	2c pound	40%
Cutlery	45%	45%	4-10c pound
Wire nails	1c pound	1c pound	3c pound
Screws	4c pound	4c pound	

Cash registers, linotypes, type-setting machines, machine tools, printing presses, sewing machines, typewriters, steam engines	45%	45%	30%
Lumber	\$2 1000 feet	\$2 1000 feet	\$1.25
Clapboards	\$1.50 1000 feet	\$1.50 1000 feet	\$1.25
Laths	25c 1000 pieces	25c 1000 pieces	20c
Sugar	1 95-100c pound	1 95-100c pound	1 90-100c pound
Bacon and ham	5c pound	5c pound	4c pound
Sugar beets	25%	25%	10%
Carpets, mats, etc.	5c sq. yd. and 35%	5c sq. yd. and 35%	4c sq. yd. and 30%
Oilcloth, linoleum	20c sq. yd. and 20%	20c sq. yd. and 20%	6 and 8c sq. yd. and 15%

Wood pulp	1-12c pound	1-12c pound	Free
Printing paper	\$6 and \$8 a ton	\$6 and \$8 a ton	\$3.75 ton
Paper envelopes	35%	35%	20%
Bituminous coal	67c a ton	67c a ton	45c ton
Gunpowder	4c pound	4c pound	2c pound
Matches	8c gross	8c gross	6c gross
Hides	10%	10%	Free
Sole leather	20%	20%	5%
Dressed leather	20%	20%	10%
Calf skins, etc.	20%	20%	15%
Boots and shoes from hides of cattle	25%	25%	10%
Boots and shoes from other leathers	25%	25%	15%
Shoe laces	50c gross and 20%	50c gross and 20%	15%
Agricultural implements	20%	20%	15%
Works of art, including paintings and stationery more than 20 years old	20%	20%	Free
Petroleum	Countervailing duty	Countervailing duty	No counter vail duty
Window glass 10x15 inches	11c pound	11c pound	11c pound
Window glass 16x24 inches	11c pound	11c pound	11c pound
Window glass 24x30 inches	21c pound	21c pound	21c pound
Window glass 24x36 inches	21c pound	21c pound	21c pound
Window glass 30x40 inches	31c pound	31c pound	31c pound
Window glass 40x60 inches	31c pound	31c pound	31c pound
Window glass above 40x60 inches	41c pound	41c pound	41c pound

**DOES ANYBODY WANT  
A CONGRESSMAN?**

Does anybody want a Congressman? If he does, there is a chance of getting one—not a certainty, but a chance. The entertainment committee who are making arrangements for the visit of the Congressional party that is to arrive here on the 30th of this month has come to the conclusion that perhaps some of the visitors would enjoy themselves better as the guests of some of the hospitable homes of Honolulu than at the hotels, and they have decided to suggest the idea to the people of the city.

There is no doubt as to the response they will receive and the only thing that is troubling the committee is that there will not be enough Congressmen to go around. Some of the visitors, also, may prefer to stop at the hotels, where they will be a little more free to do as they please. But it is not improbable that many of them, especially those who are accompanied by their wives, would appreciate being asked to be the guests of Honoluluans and would be glad to accept such invitations. A number of the Congressmen

are well known here, both by reputation and personally, and some of them were members of the Congressional party that visited Hawaii last two years ago.

If anyone wants a Congressman, the entertainment committee suggests that he communicate the fact either to Chief Clerk R. O. Matheson or to the executive committee of the entertainment committee.

**INJUNCTION HEARING ON.**

The hearing in the matter of the injunction asked by the Oahu Railway &amp; Land Company against James Armstrong and L. L. McCandless, was begun before Judge Robinson yesterday afternoon. The plaintiff asks the court to issue a permanent injunction, restraining the defendants from maintaining a dam on the premises of the plaintiff at Ewa, and from carrying water under and across Lehua avenue for irrigation purposes.

**A CONGRESSIONAL LUAW.**

Mayor Fern called on Governor Frear yesterday afternoon to suggest that a luau be given for the benefit of the Congressional party. The Governor promised to place the suggestion before the entertainment committee at its next meeting.

**FRESH CALIFORNIA  
Fruits and Vegetables in Season****"Primrose" Pork Sausages  
"Puritan" Butter**

Will arrive in S. S. Alameda This Morning.

**Henry May & Co., Ltd.**

Leading Grocers

Phones 22 and 92

**TERRITORIAL  
BOARD OF IMMIGRATION**  
OFFICE: 403 STANGENWALD BLDG.  
HONOLULU.**Fire Insurance****THE B. F. DILLINGHAM CO., LTD.**

General Agents for Hawaii:

Atlas Assurance Company of London.  
New York Underwriters' Agency.  
Providence Washington Insurance Company.**WM. G. IRWIN & CO., LTD.****SUGAR FACTORS AND  
COMMISSION AGENTS**Wm. G. Irwin.....President  
John D. Spreckels.....1st Vice President  
W. M. Giffard.....2nd Vice President  
H. M. Whitney.....Treasurer  
Richard Ivers.....Secretary  
D. G. May.....Auditor**AGENTS FOR**Oceanic Steamship Company, San Francisco, Cal.  
Baldwin Locomotive Works, Philadelphia, Pa.  
Hakalau Plantation Company.  
Hilo Sugar Company.  
Honolulu Plantation Company.  
Hutchinson Sugar Plantation Company.  
Kilauea Sugar Plantation Company.  
Olouali Company.  
Paauhau Plantation Company.  
Waimanalo Sugar Company.**Wm G. Irwin & Co., Ltd.****AGENTS FOR THE**Royal Insurance Co., of Liverpool, England.  
Scottish Union & National Insurance Co. of Edinburgh, Scotland.  
The Upper Rhine Insurance Co., Ltd. Commercial Union Assurance Co., Ltd., of London.**Have You Tried the  
New Chairs?****Silent Barber Shop****The Badger  
FIRE EXTINGUISHERS  
J. A. Gilman  
Room 50 Judd Bldg.****Good, Clear  
Lumber**

is necessary if you are to build a cottage or a bungalow. We have that kind, import it ourselves and save the profit of the middleman. We have built houses in Manoa and College Hills that show up well in lumber.

**City Mill Co., Ltd**  
HALAKAULA STREET.**Decorated China**From exclusive designs and original conceptions. The subjects commend themselves to persons of refinement.  
**JANE LISHMAN MORE,**  
Harrison Building.**SPECIAL!****WASHABLE FOUR-IN-HANDS  
(White and Colored)  
TWO FOR 25c****C. K. Chow & Co.**  
CORNER KING AND RIVER STS.**IT'S UP TO YOU**

Bargains such as we are offering seldom come around, because they usually mean a loss to the man who makes the offer. The average man is not a philanthropist; he is in business for the money he may get out of it. All the same we are going to use a hammer on the prices which hang over our line of domestics and bring them to a point that will appeal to our customers.

**Pillow Casing, Sheeting, Table  
Damask, Towels, Quilts,  
Blankets, Portieres, Lace  
Curtains, Mosquito Netting, etc.**

Will go to you at prices away below ordinary. The goods will be withdrawn after Monday. The time to buy is before then. You will not forget it.

**Extraordinary Bargains****L. B. Kerr & Co., Ltd.**

Alakea Street.

**Health for the Children**

Every parent notes with anxious eye the first symptoms of the children's failing health: the pale cheek, listless manner and capricious appetite speak more plainly than any words, for the well child is a veritable storage battery of animal spirits.

Renewing the appetite is the first step back to health and

**Stearns' Wine of Cod Liver Extract**

given faithfully for a short time will do it. The children need not even know it is a medicine for the taste is very pleasant and does not suggest cod liver oil in the least. But the effect is certain.

For persons of every age Stearns' Wine of Cod Liver Extract is an unfailing tonic, appetizer and strength renewer. Get it at your chemist's, and be sure you get STEARNS'—the genuine.

**Expert Cleaning and Dyeing**

We send all of this work to the F. Thomas Dyeing Works, of S. F. and receive it by return steamer. All work guaranteed. The most delicate goods handled.

**FRENCH LAUNDRY, J. ABADIE.** PHONE 1491.



## From Niihau

BEEF FROM NIIHAU COMES TO US ONLY THREE TIMES IN A YEAR WHICH MEANS THAT THE CATTLE HAS TIME AND OPPORTUNITY TO FATTEN FOR THIS MARKET. THE SUPPLY JUST RECEIVED IS EXCELLENT.

## Metropolitan Market

Phone 45. W. F. HEILBRON, Proprietor.

### WE SELL

Black Sand, Coral, White Sand, Soil, etc.

We have the lowest prices in the city for these materials.

HONOLULU CONSTRUCTION AND DRAYING CO., Ltd.

Phone 281. Office, Fort street, opposite W. G. Irwin & Co.

## J. LANDO Has New Lines of Summer

Underwear, B. V. D. Athletic

Poris Net and Lace Weave

YOUR SIZE

152 Hotel Street, Opposite Young Hotel.

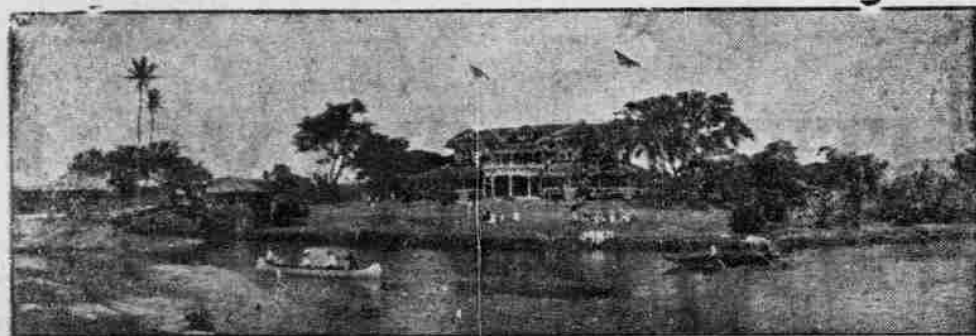

Golf is one of the pastimes at this popular, first-class resort, within thirty miles of Honolulu. An enjoyable ride by auto or train. Cuisine excellent and rooms mosquito-proof. The place to spend a vacation.

### THE LARGEST SHIPMENT OF

## MILLINERY

WE HAVE EVER RECEIVED IS NOW IN OUR STORE

K. ISOSHIMA, King St., near Bethel.

## Tailor Made

Talk as they will, clothiers can not convince themselves or anyone else that ready-made clothes can give the satisfaction of "Made to Your Order."

W. W. AHANA CO., Gentlemen's Tailor, 62 South King St.

## We Have the Facilities

With the latest equipment and first-class mechanics we combine moderate charges.

## Royal Hawaiian Garage, Ltd.

Geo. S. Wells, Mgr.

Hotel St., opp. Hawaiian Hotel. Phone 191.

## Cakes and Pastry from the Palm Cafe

Are always well made from the finest flour.

YOU CAN DEPEND UPON EVERYTHING FROM THERE.

Hotel Street, Near Union.

## KIMONOS

and dressing sacques made in Japan.

EMBROIDERED IN ORIENTAL DESIGNS.

Silk and finest silk crepe, fine tea sets.

## THE JAPANESE BAZAAR

FORT STREET.

## PLANTER SPALDING WILL BUILD PORTLAND SKYSCRAPER

Borrows Half a Million Dollars at Five Per Cent to Construct a Twelve-Story Steel-Frame Building.

Portland (Oregon) Spectator.—The loan recently closed by Colonel Z. S. Spalding from the Northwestern Mutual Life Insurance Company, for \$500,000, at 5 per cent. interest, is, perhaps, the largest ever made in Portland for building purposes. The money is to be used by Colonel Spalding in the erection of his new skyscraper at the northwest corner of Third and Washington streets, which is to be a twelve-story steel-frame class A building. This loan was negotiated directly with the Northwestern Mutual Life Insurance Company, through W. L. Boise, the local attorney, and shows unmistakably the faith of both Colonel Spalding and the Northwestern Mutual Life Insurance Company in Portland real estate.

And, by the way, Colonel Spalding's investments in Portland are rather noteworthy. In 1890 he made to the late R. S. Perkins a loan of \$150,000 on the old Perkins Hotel and other real estate. In 1897, because of the panic, he had to foreclose his mortgage, and bid in the property covered thereby, although he did not want it, at about \$205,000. In fact, he was quite distressed that no one else would bid on the property the amount due him. He still practically owns all the property covered by his original mortgage; it has paid him large interest since he acquired it, and is well worth \$800,000. Having been at first forced to become an owner of Portland real estate, on a recent visit he was so well pleased with the result that he decided to acquire more of it. He therefore purchased the old Ladd corner at Third and Washington streets, and when he has finished his skyscraper thereon, it will represent an additional investment of nearly a million dollars.

Colonel Spalding has had an interesting career. During the rebellion he was a colonel in the Union Army; just after the close of the war he was sent by President Lincoln to Honolulu as a secret agent of the United States to watch the progress of international affairs in Hawaii for this country. Shortly after that he was made United States Consul to the Hawaiian Islands, and became a very close friend of King Kamehameha. When his term of office expired, the King proposed to Colonel Spalding that they go into partnership in a sugar plantation, which they did. Afterward the Colonel purchased the King's interest in the plantation, and has since conducted it himself. It is one of the largest in the Islands, employs an army of men, and has made Colonel Spalding a multimillionaire.

As to the Northwestern Mutual Life Insurance Company and its faith in Portland, I also have an interesting story. The company is one of the largest—if not the largest—mortgage loaners in the world. Of its \$250,000,000

assets, by far the greater part is invested in first mortgage loans on real estate; the company maintains mortgage loan representatives in all the principal cities of the United States. In May of this year, when George C. Markham, president of the company, was in Portland, looking over the city with a view to making future loans, he said to his representatives that there was no city in the United States that he would rather make loans in than Portland, Oregon, for her future was assured; Portland was sustained by annual staple production, and there could not be a better foundation upon which to build a city.

In addition to the loan to Colonel Spalding, the Northwestern has also agreed to make another loan on Portland real estate for \$450,000, and many others for smaller amounts. This company has regularly been lending money in Portland since 1894, has never had to foreclose a mortgage, and has never had a default in interest, although its loans have aggregated millions of dollars.

## MORE CHANGES IN THE POSTAL RATES

Postmaster Pratt has been advised of change in postal rate to Germany as follows:

"It is hereby ordered, the Postal Administration of Germany having concurred therein, that, commencing on the first of August, 1909, the rate of postage applicable to letters mailed in Hawaii for delivery in Germany shall be two cents an ounce or fraction thereof.

Notice is also given that commencing on the same date the postage rate applicable to letters mailed in Germany addressed for delivery in Hawaii will be ten pfennigs for each twenty grams or fraction of twenty grams. Letters unpaid, or short paid will be dispatched to destination but double the amount of deficient postage, calculated at the rates indicated, will be collectible of addressees upon the delivery of unpaid or short paid letters.

(Signed) F. H. HITCHCOCK, Postmaster General."

## TRANSPARENCIES FOR HAWAIIAN BUILDING

Seattle.—The Hawaiian commission yesterday received from Honolulu twelve photographic transparencies which will be installed in various windows of the Hawaiian building. The transparencies are four feet square and each contains many views of Hawaiian scenery and life. The photographs were made by R. K. Bonine, of Honolulu, who is credited with being one of the foremost outdoor photographers in the Islands. Among the views are surf-riding at the famous Waikiki beach at Honolulu. Will Cooper, representing the Hawaiian promotion bureau, declares that they are the best he has ever seen.

### HAWAII AT THE FAIR.

Seattle.—Equally realistic is the Hawaiian display. There is a wealth of photographs, moving pictures and panoramic views—so much so, as the program indicates, that they are alternated. These practically take in everything of note in the Islands. The volcanoes are seen in action, and very vivid indeed is the representation. Beauty spots and noted landmarks are shown in great profusion, and the people are shown at their amusements and on their promenades through the principal thoroughfares, thus enabling one to see at a glance the habits and costumes of the islanders of all nationalities. The lecturers, Augustus F. Knudsen, Lloyd Childs, special agent, and W. J. Cooper, know their subject, not only like a book, but better, and they put into it a personal touch that enhances the natural attractiveness of such a subject so well illustrated.

The current number of "Prometheus"—Berlin—contains a letter from Africa in which the writer describes a fish which is known to the natives as the fahaka. It makes its appearance in the Nile at high water time. The creature might properly be named a balloon fish. Its whole body, with the exception of a part of the under side, is covered with a thick layer of a jelly-like substance. On the uncovered part there are many sharp prongs. When attacked the fish rises to the surface, inhales air until its body assumes almost a globular form, then turns upon its back, leaving the protecting prongs upward in the water. "Fish and man alike know how sharp these are and what painful wounds they can inflict, and they give balloon fish a wide berth."

### PROPER TREATMENT FOR DYSENTERY AND DIARRHOEA.

The great mortality from dysentery and diarrhoea is due to a lack of proper treatment at the first stages or the disease. Chamberlain's Colic, Cholera and Diarrhoea Remedy is a reliable and effective medicine, and when given in reasonable time will prevent any dangerous consequences. For sale by all dealers, Benson, Smith & Co., Ltd., agents for Hawaii.

## KODAK

PRINTING AND DEVELOPING.

Amateurs! Bring your work to us and it will be given expert attention. We are old to the business and understand how to get the very best results.

We will be glad to offer suggestions for the betterment of your work if you want them.

## Honolulu Photo-Supply Co.

"Everything Photographic."

1057 Fort Street.

## HAWAII AND ITS VOLCANOES

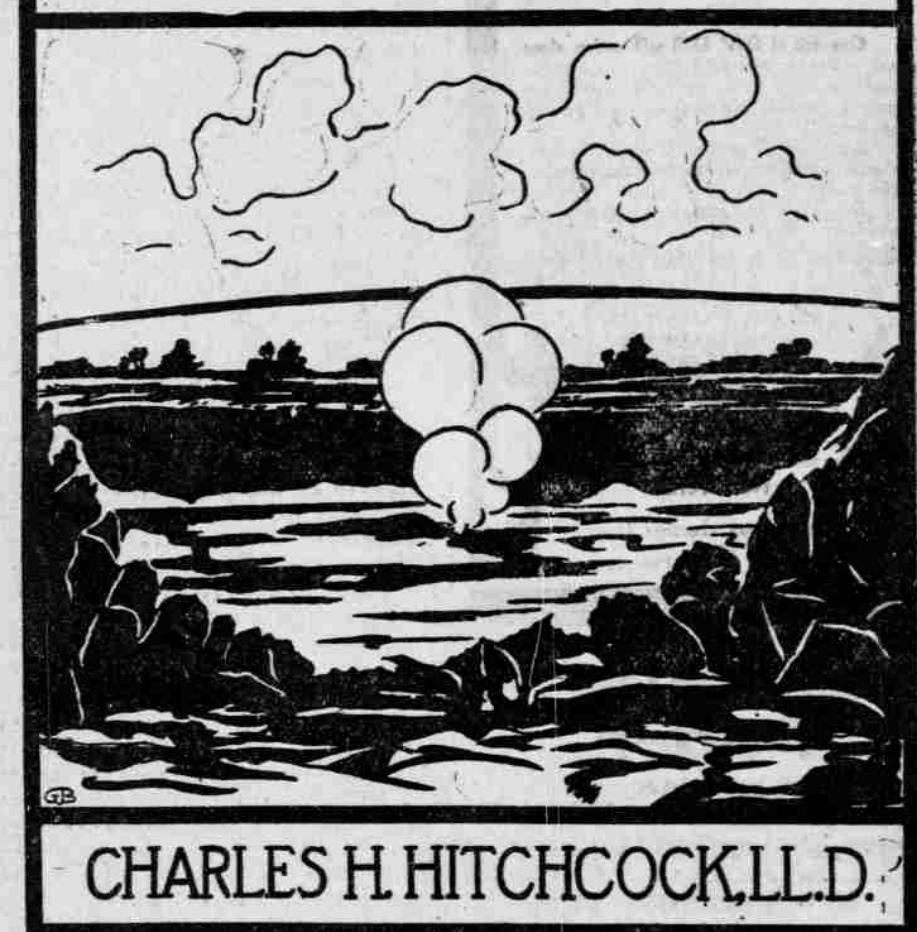

CHARLES H. HITCHCOCK, L.L.D.

Published and For Sale by

THE HAWAIIAN GAZETTE COMPANY, LIMITED.

65 King Street.

and sold in book shops generally.

Price, \$2.00.

Postage, 25c extra.

### LADIES' AND GENTLEMEN'S

## Panama Hats

COME AND SEE THEM.

K. UYEDA

NUUANU BETWEEN KING AND HOTEL.

## Relief From Headache Is Yours If You Want It

You have only to get a box of Stearns' Headache Wafers at your chemist's and take one of the little tasteless wafers.

This is the most popular headache cure in the world and has been sold for almost twenty years; the only reason that so many people buy it over and over is that it does what it should—cures headache promptly, safely, pleasantly. No one needs to suffer from headache when

### Stearns' Headache Wafers

are at hand. It is well to keep a box in the house all the time, for headaches always come without warning. This will drive them away as quickly as they came.

Stearns' Headache Wafers are so much better than others that it will pay to insist on having STEARNS' and no other.

## There Is Only One Peerless Preserving Paint

AND IT'S MADE AND SOLD ONLY BY US.

Give us a chance to figure on your work; we guarantee the cheapest prices in town.

Celebrated Peerless Paint—Felt, Pitch and Gravel Roofs—Repairing.

Peerless Preserving Paint Co., Ltd.

Telephone 281. Office Fort St., Opp. Irwin & Co. P. O. Box 757.

## Hawaiian Ballasting Company

BUILDING CONTRACTORS

455 MAUNAKEA STREET, NEAR KING. P. O. Box 820; Tel. 396.

K. Matsumoto, Manager. Black Sand, Coral, Garden Soil, delivered anywhere in Honolulu, from corner Hotel and Fort streets, at LOWEST PRICES.



## IMPORTED Seeds

RUBBER  
GRASSE AND FORAGE PLANTS  
VEGETABLE SEEDS  
Orders taken for imported seeds.

Jared G. Smith

Kealahou, Hawaii, T.H.

## Jade Jewelry

In Special Original Chinese Designs  
Attractive—Elegant—Low Priced.

BO WO

Hotel Street bet. Maunakea and Smith

## Regal Shoes

ARE THE SHOES THAT PROVE.

Regal Shoe Store

CORNER KING AND BETHEL.

## Shirts

In All Sizes Made to Order by

B. YAMATOYA

Nuuanu St., Mauka of Paohi.

## THE STAR Merchant Tailor

Dyeing, Cleaning and Repairing all  
kinds of Clothes. Skillful workmen.  
Best in Town. All work Guaranteed.  
Telephone 182. Give us a Call.  
No. 208 Beretania St., near Emma St.

## Wah Chong & Co.

WAVERLEY BLOCK

DRY GOODS

## NEW SOCIETY STATIONERY

In Note Papers, Tablets, Envelopes,  
Papeteries and Corr. Cards.  
A further supply of

Hawaiian Folk Tales, Hawaiian Yes-  
terdays, Hawaiian History, and the  
best of recent fiction at

## Thos. G. Thrum's

1063 FORT STREET.

## Eggs

WHITE,  
FRESH,  
CLEAN,  
WELL FLAVORED,  
WELL COLORED YOLKS.

The Pond Dairy  
PHONE 890.

## William O. Smith Trust Department

ESTATES MANAGED, REVENUES  
COLLECTED, LOANS AND IN-  
VESTMENTS MADE.

## Fire Insurance

AGENT FOR ENGLISH-HAWAIIAN  
UNDERWRITERS.

## Real Estate

IN ALL PARTS OF THE CITY.

## PARAGON MARKET

ALAKEA-UNION-BERETANIA.

Under Management

FRED'K W. KLEIN

and catering particularly to the meal  
needs of families.

## Superior Quality Excellent Service

## A "CRANK"

Is an individual who has a "screw  
loose," but

PACHECO'S DANDRUFF KILLER  
never loses a chance to promote a lux-  
uriant growth of soft, silky hair and  
to relieve the worst case of prickly  
heat.

## Alexander Young Hotel Laundry

Orders left here will be attended to

Territorial Messenger Service

Hotel Near Union, Phone 361.

## CONSPIRACY TRIAL NEAR ITS END

Defense Will Probably  
Close Its Case  
Today.

It was a calm, peaceful and good  
natured crowd that surrounded special  
officer Scoville and officer Wills at Wai-  
pahu on the twelfth of June, the time  
of the alleged riot—according to the  
testimony given yesterday morning by  
Miauchi, one of the witnesses for the  
defense in the conspiracy trial and one  
of the men arrested by the authorities  
for complicity in the Waipahu riot.

Miauchi was a very assured witness.  
He was confident that nothing was  
done at Waipahu that could possibly be  
construed as riot. No sticks and stones  
were thrown, no threats were made, the  
officers were not imprisoned in the  
headquarters of the Waipahu Higher  
Wage Association. Officer Wills was  
not told he had better go back to Ho-  
nolulu or he would be killed. Nothing  
of that kind occurred. There was just  
a calm, peaceful, good-natured crowd  
present.

If any fault could be found with  
Miauchi's testimony, it is that he was  
too ready a witness; he was too self-  
assured, too ready with his answers.  
His testimony was entirely too favor-  
able to the case of the defense.

Special Prosecutor Kinney appeared  
yesterday to have taken a hint from  
experience and advice and his attacks  
on the personal character of attorney  
Lightfoot were so infrequent as to be  
practically negligible. Some one  
has it seems, dropped a bug in his  
ear—to use an ancient expression—and  
he has concluded that personal at-  
tacks on the attorney who is opposing  
him are not liable to influence the jury  
to bring in a verdict of guilty. The  
fact, that seemed for a time to have  
been lost sight of, that the verdict of  
the jury is supposed to be governed  
by the law and the evidence rather  
than by any considerations of the per-  
sonal characteristics and character of  
the attorneys who are trying the case,  
has apparently been remembered once  
more, and the court session of yester-  
day was on the whole so calm and  
peaceful as to be almost uninteresting.

Lightfoot's objections still continue  
to be overruled with monotonous regu-  
larity. Without expressing any sus-  
picion that Judge De Bolt is not strictly  
within the law in his rulings, as of  
course he is, the regularity with which  
he rules against the defense is per-  
haps liable to influence the jury. This  
is all the more the case in that the  
prosecution, having no appeal in case  
it loses, has no reason for objecting so  
often, and none at all for taking ex-  
ceptions when such objections as are  
made are overruled. Lightfoot's mul-  
titudinous objections and exceptions are,  
of course, in large part to form the  
basis of an appeal on exceptions in  
case of a possible verdict against his  
client, a contingency of which he is  
not at all apprehensive.

The cross-examination of Editor Soga  
was resumed when court convened in  
the morning, and continued along the  
same lines as on the day before, with  
practically the same results: Soga de-  
nied that anything he had said or  
written was intended to be taken in  
the sense of advocating or countenanc-  
ing physical violence.

### Kinney Calls Lightfoot.

When Kinney finished with the wit-  
ness, Lightfoot took him again for re-  
direct examination. Lightfoot had  
dared Kinney to put into evidence the  
indictment of Soga as a disorderly per-  
son, which was returned by the grand  
jury several months ago. Kinney took  
the dare and read the indictment to the  
jury.

When Lightfoot began his redirect  
examination of the witness, he gave  
him a copy of the indictment and ques-  
tioned him on the meaning of the ex-  
tracts from the Nippon Jiji, upon which  
the indictment is based.

The testimony was largely along the  
line of the meaning conveyed to the  
Japanese mind by the extravagant lan-  
guage used in the articles. Lightfoot  
read the extract in which occurs the  
prophecy, that "torrents of iron fists  
will descend upon your heads." Kinney  
interrupted to claim that Lightfoot had  
left something out.

### Lightfoot Not Guilty.

"I don't do these things, Mr. Kin-  
ney," responded Lightfoot. "I leave  
that for the prosecution. I don't play  
at your game."

Kinney insisted that Lightfoot had  
not read all of the sentence and its  
context, referring back to a sentence  
that preceded the one the attorney for  
the defense had read.

"I would sooner break stones on the  
road than practice law in that way, Mr.  
Kinney," retorted Lightfoot. "I don't  
follow the example of the prosecution  
and read half a sentence and leave the  
other half unread."

Judge De Bolt called the attorneys  
to order and the witness replied to the  
question asked him. He said the sen-  
tence did not mean that iron fists would  
actually descend on the head of Sheba,  
but that it was the Hawaii Shingo that  
was referred to.

Lightfoot read another extract from  
the indictment, in which the grand jury  
accused Soga of having written, "Oh,  
how I wish to resort to violence." He  
showed Soga the original and asked him  
if anything of that nature appeared in  
it. Soga replied in the negative. The  
sentence as in the original, he said,  
was, "Ah, what shall we do, then?"

CHEAPEST  
PLACE  
FOR  
FURNITURE

# HOPP'S

YOUR  
CREDIT  
IS  
GOOD

One-Third of Your Life Is Spent in Sleep.  
This Is Your Opportunity!

To make room for big shipment of new goods we must clear out bulky stock.  
We will make a big cut in the price of metal bedsteads.

## IRON BEDS

Over a hundred patterns for you to choose from. We have cut the price on  
the whole lot. See the line today while it is complete. Some excellent patterns in  
TWIN BEDS.

## J. HOPP & CO.

Largest Furniture Store in the Islands.

King Street, near Alakea.

Several other extracts of the same  
general character were shown Soga, and  
in each instance he said that the lan-  
guage used was figurative and not in-  
tended to be taken literally. The Japa-  
nese papers, he said, abound in such  
figurative language. He insisted that  
at no time had he ever counseled phys-  
ical violence.

The second cross-examination of the  
witness failed to bring out anything of  
importance. Soga was then excused and  
Miauchi called to the stand by the de-  
fense.

### Tells of the Riot.

Miauchi was treasurer of the Wai-  
pahu Higher Wage Association and was  
one of the men arrested at Waipahu on  
the night of June 12 for alleged com-  
plicity in the riot that occurred there.  
He is a large man, for a Japanese, and  
has a deep bass voice, so he afforded a  
decided contrast to Soga, his prede-  
cessor on the stand, who is a little,  
slender man with a high, weak voice.  
Miauchi was working on the plantation  
as a cane cutter before the strike took  
place.

Lightfoot examined him as to the al-  
leged riot. According to the testimony  
of the witness, there was no riot. He  
said he was just going downstairs in  
the hotel to get a cup of coffee when  
he heard a shot fired and ran to see  
what was the matter. He found Mr.  
Scoville and officer Wills in the midst  
of a crowd, each with a grasp on the  
collar or arm of a Japanese whom they  
had arrested. Miauchi is the man who  
is accused of having broken through the  
crowd, rushed up in front of Mr.  
Scoville and throwing open his coat,  
told him, "Shoot, shoot, suppose we  
make! Plenty more Japanese."

But Miauchi denied doing anything  
of the kind. He even claimed that he  
had no coat on, having left that article  
of apparel at the hotel. He admitted  
having said to Mr. Scoville, "Japanese  
pistol no makau all right," but that  
was all at the time. Later, when, as  
he said, Mr. Scoville expressed the de-  
sire to talk to him, he led the way to  
the office of the Higher Wage Associa-  
tion, saying "Office come, talker talk  
all right." And Scoville and Wills,  
with their prisoner, followed him into  
the room. They were not forced in or  
pushed in by the crowd, but went free-  
ly, the crowd opening up a passage for  
them as they went. Thirty or forty  
Japanese did follow them as far as the  
door, but Miauchi said he went  
back and told them to go home or go  
to the theater and listen to the  
speeches that were to be made, and  
they went.

The witness denied emphatically that  
he or anyone else ordered the officers  
to sit down, or engaged in conversa-  
tion with them at all, except that once  
Hata did come in and advise officer  
Wills to go back to Honolulu.

### Got His Coffee.

Miauchi said that he got hungry and  
went back to the hotel to get that  
cup of coffee that he had forgotten to  
drink, and that when he returned, ev-  
erybody except two or three Japanese  
had gone. Later he was arrested at  
the hotel, and with six other Japa-  
nese brought to Honolulu and lodged  
in jail.

On cross-examination the witness  
was asked whether or not he presided  
at the Waipahu meeting at which  
sycophants were selected. He said he  
did not. He was present at the meet-  
ing but was called away before the  
voting for sycophants began. From  
hearsay, however, he knew how it was  
done. Each Japanese wrote on a slip  
of paper the names of those whom  
he thought should be branded as  
sycophants, together with the reasons  
for so believing, and these slips were  
examined by the officers of the asso-  
ciation, who were the final arbiters in  
the matter.

Miauchi was still on the stand when  
the court took its adjournment for the  
day, but his cross-examination ap-  
peared to be nearly its close. Lightfoot  
states that he expects to close his de-

## EDWARD EVERETT HALE

COMPLETE WORKS.

Brown & Lyon Co.

YOUNG BUILDING.

## FOR SALE.

CHOICE lot; chickens and imported

Berkshire pigs, ex S. S. Lurline.

## CLUB STABLES

HONOLULU IRON WORKS  
COMPANY.

Machinery, Black Pipe, Galvanized  
Pipe, Boiler Tubes, Iron and Steel, En-  
gineers' Supplies.  
OFFICE—Nuuanu Street.  
WORKS—Kakaako.

## New Combs

WITH THE LATEST IN BARRETTES  
AND HAIR GOODS AT  
MRS. DORIS E. PARIS.

1150 Fort Street.

## MUSIC MUSIC

Hawaiian Music and Hawaiian In-  
struments—a large stock to select  
from.

WALL, NICHOLS CO., LTD.  
Fort and Merchant Sts.

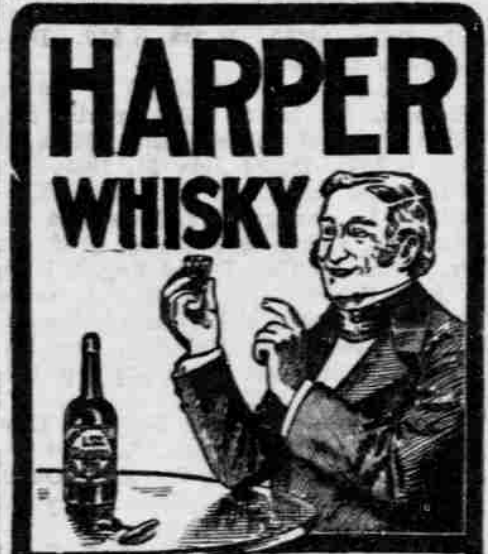

Medals mean merit. Highest  
awards Chicago, 1893; Paris,  
1900; St. Louis, 1904; New Or-  
leans, 1885.

W. C. Peacock & Co.,  
LIMITED  
Sole Agents

## HAWAIIAN DEVELOPMENT CO. LIMITED.

STANGENWALD BUILDING.

F. B. McSTOCKER - Manager  
P. O. Box No. 268. Cable- Developer

fense today. The prosecution will be-  
gin its rebuttal Monday, and the  
length of this will determine largely  
how long the trial is to continue. How-  
ever, unless the prosecution puts on  
more witnesses than it is expected to,  
the case will go to the jury some time  
next week.

## LACE SHELF PAPER

10 YARD  
PIECES 10 CENTS  
PIECE

BLUE, YELLOW, PINK, GREEN, WHITE.

ALWAYS SOMETHING NEW IN THE

## HOUSEHOLD DEPARTMENT

—AT—

## E. O. Hall & Son, Ltd

## Recognized

by women who care about their  
footwear. Regal styles for women  
are real up-to-date and fashion's  
latest. This fashionable Russia  
calf button boot with brown  
suede top for women is a beauty.  
Built on the new St. Regis last,  
high arch, medium swing flat-  
iron toe, perfect fitting over the  
instep.

Regal Shoe Store  
King and Bethel Streets.

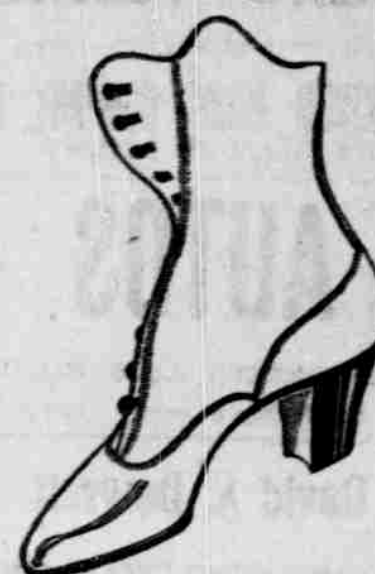

EMBROIDERED  
PONGEE SILK COATS.

## MANDARINS

Silk Crepe Scarfs, all shades. Ladies' Silk Stockings, Crepe  
Picture Frames and Paintings.

## Sayegusa

NUUANU, ABOVE HOTEL.

"Wants" Make them known  
through the classi-  
fied column.



## NEW STOCK OF BENJAMIN CLOTHES

The Kash Co., Ltd.  
PORT AND HOTEL.  
THE CUSHMAN MARINE MOTOR,  
4-horsepower, weighs 145 lbs. A little wonder. Can be seen at Neill's workshop, 135 Merchant street.  
Machinery repaired, ship and general blacksmithing, gasoline engines, etc.  
JOHN NEILL, Prop.

Combs, Barrettes  
LATEST STYLES SOLD AT COST.  
EMRICH LUX  
PORT AND HERETANIA STREETS.  
Harrison Block.

Dustless Way  
THE ONLY WAY  
Wilson Feagler  
P. O. BOX 101.

SHARP SIGNS  
"MAKE GOOD"  
Tom Sharp  
THE SIGN MAN  
ELITE BUILDING Phone 397

Republic  
TIRES  
Stepney  
WHEELS  
Associated Garage  
LTD.  
MERCHANT AND BISHOP STS.  
Go to the...

UNION BARBER SHOP  
—The Very Best  
Entrances from Merchant and King

Office Stationery,  
Blank Books,  
Etc.

Whatever you may need in  
business stationery you can buy  
to the best advantage.

OAT & MOSSMAN  
Merchant St., near P. O.

Piano Tuning  
Expert work at moderate prices.  
BERGSTROM MUSIC COMPANY, LTD.  
ODD FELLOWS BUILDING.

AUTOS  
INDEPENDENT AUTO STAND,  
King and Bishop Streets. Phone 609.

David A. Dowsett  
INSURANCE, REAL ESTATE, LOANS  
203 Judd Building. Phone 655.

PAPER FOR  
ILIMA LEIS  
ALREADY CUT FOR STRINGING.

A. B. Arleigh & Co., Ltd

DAINTY SUMMER MILLINERY  
at  
Miss Power's Millinery Parlors  
Boston Building - Fort Street

Oval Frames  
GOLD OR NATURAL WOOD.  
Large Assortment.

Pacific Picture Framing Co.  
NUUANU BELOW HOTEL.  
TELEPHONE 222

TELL THE PEOPLE THROUGH  
THE WANT COLUMN THAT YOU  
HAVE A HOUSE FOR SALE.

## WISCONSIN FARMER ON PICTURESQUE HONOLULU

A Wisconsin farmer writes as follows concerning one of the Hawaiian Gazette Company's publications:

"Picturesque Honolulu was a delight and treat to me. It was a revelation also. Here, in the North, with leafless trees, snow and ice, where human existence in the blizzard periods is simply hibernation, the contrast between surrounding conditions and those of your flower-decked islands and sunny seas is very sharp and vivid. I found much pleasure in scanning the rich tropical foliage in the fine halftone illustrations, and I was amazed at the high standard of civilization, culture and refinement which the letter press made clear."

"A little reflection, however, showed me that the importance of the islands as a midsea station would bring them much which we could never come in contact with in our hermit lives in the bleak woods and hills of Wisconsin. Environment must have a strong effect on the character and nature of people, and I imagine we of the North must seem strangely cold and distant to people of warmer countries, where the blood flows free and fast the year round. Even the reading of your newspaper brings with it an atmosphere, a sensation which is like the touch of a new world, a world of light, warmth and love."

This correspondent also says that in his isolated home he feels the lack of wireless telegraphy and aerial navigation.

## MORIMOTO ACQUITTED IN FEDERAL COURT

Contrary to the expectations, not only of Attorney Bittling but also of the prosecuting attorney, Judge Woodruff yesterday morning denied the motion of the defense for a directed verdict. This, however, made no difference in the final result, the jury yesterday afternoon finding for the defendant. On the other hand, this did not make a great deal of difference to the prosecution, except for the time and energy lost, for Morimoto was rearrested on another charge as soon as he left the building, and will have to stand trial again.

In denying the motion for a directed verdict, Judge Woodruff went fully into the law of the case. Mr. Bittling won his verdict from the jury by a hard fight, for the evidence against his client was very strong and was effectively presented by Deputy United States Attorney Rawlins.

## SMUGGLING CASE WAS POSTPONED

Dal Perkins, Master-at-arms on board the cruiser St. Louis, for whose arrest on the charge of smuggling, a warrant has been issued, did not appear before the court yesterday. Wednesday afternoon Captain Gleaves wrote a letter to Marshal Hendry stating that he had been asked by Secretary Mott-Smith to accompany him on a trip around the island, which would probably take all day, and he asked the case of the Master-at-arms go over until this morning. The request was granted.

## INFANTILE CHOLERA.

Any unusual looseness of a child's bowels during the hot weather should be a warning to mothers. Infantile cholera may develop in a few hours, and prompt action should be taken to avoid it. Chamberlain's Colic, Cholera and Diarrhoea Remedy, followed by a dose of castor oil, will check the disease in its incipency, and all danger may be avoided. For sale by all dealers, Benson, Smith & Co., Ltd., agents for Hawaii.

## REAL ESTATE TRANSACTIONS

Entered of Record August 12, 1909.  
Est of Abigail K C Parker by Exor and Exrx to First Natl Bk of Wailuku ..... A.M.  
Thos Clark and wf to C D Lufkin, Tr ..... D  
C D Lufkin, Tr, and wf to Wailuku Market & Land Co Ltd. .... D  
Mrs N Miyagawa to Hironaka ..... L  
M Hironaka to First Natl Bk of Wailuku ..... C.M.  
Francisco Furtado and wf to G Seitz ..... D  
Mary Thompson to Charles Thompson ..... D  
E H Lewis to von Hamm-Young Co Ltd ..... C.M.  
Samuel Parker to J T McCrosson ..... D  
J F Freeman to Alice K Maikai ..... D  
Hawn Trust Co Ltd, Tr, to Palolo Land & Imprmt Co Ltd. .... Par Rel  
Albert F Judd, Tr, to Wong Tin Look ..... A.M.  
James F Morgan to John L Fleming ..... P.A.  
Geor. Lansing & Co by Trs to W H Hoogs ..... D  
Elizabeth K Booth and hsb to A F Tavares ..... D  
J P Keola Paukelani to William Henry ..... D  
J P Keola Paukelani to William Henry ..... D  
A Lewis Jr and wf to Mrs Toots Parker ..... D  
Trent Trust Co Ltd to C E Eklund ..... Rel  
Palolo Land & Imprmt Co Ltd to Antonio T Marques ..... D  
Antonio T Marques and wf to Mut Bldg & Loan Soc of Haw Ltd. .... M  
Catherine N Joseph to Paul James Jarrett ..... D  
Rachel A Carter to Alfred W Carter, Tr ..... D

Est of Bernice P Bishop by Trs to Alice G Herriek ..... D  
W E Rowell to Alice G Herriek ..... L  
Alice G Herriek and hsb to Charles R Frazier ..... M

Recorded August 2, 1909.

Frank E Clark to Joe J Camara, D; lots 8 and 10, blk 2, Kapiolani Tract, Honolulu, Oahu. \$450. B 315, p 435. Dated July 30, 1909.

Joe J Camara to Frank E Clark, M; lots 8 and 10, blk 2, Kapiolani Tract, Honolulu, Oahu. \$450. B 314, p 435. Dated July 30, 1909.

John Broad et al to Maleka B Isaac, P D; int in lots C and D of ap 1, kul 954 and R P 5677, Honolulu, Oahu. B 317, p 222. Dated July 23, 1909.

Charles J Broad and wf et al to John Broad, P D; int in lots A and B of R P 5677 and ap 1, kul 954 and 1-2 income of ap 2, kul 954, Kukui st, etc, Honolulu, Oahu. B 317, p 222. Dated July 23, 1909.

John Broad et al to Caroline B Hubbell, P D; int in lots E and F of ap 1, kul 954 and R P 5677, Honolulu, Oahu. B 317, p 222. Dated July 23, 1909.

John Broad et al to Charles J Broad, P D; int in ap 2, kul 954 and lots G and H of R P 5677, Honolulu, Oahu. B 317, p 222. Dated July 23, 1909.

D Torres to Notice, Notice; ap for R Title of R P 1225, ap 1 and por R Ps 1981, ap 3 and 2060, ap 3 and R 180, Liliha st, Honolulu, Oahu. B 321, p 411. Dated Aug 2, 1909.

Wade W Thayer and wf to A M Stangenwald, M; lot 11, blk 64, bldgs, rents, etc, Waialae Tract, Honolulu, Oahu. \$1600. B 314, p 437. Dated July 31, 1909.

Emma Hottel and hsb (C O) to Trent Trust Co Ltd, M; lot 10, blk 2, bldgs, rents, etc, College Hills, Honolulu, Oahu. \$650. B 314, p 441. Dated July 31, 1909.

Georgiana Wright to Rose Williams (widow) et al, Agmt; in re cancellation of D A in lib 149, fol 15. \$1. B 321, p 412. Dated July 31, 1909.

Kahema Paona and wf to H V Paten, D; int in R P (gr) 1031, Kahuku, N Hilo, Hawaii. \$500. B 316, p 407. Dated July 22, 1909.

E A Nawahi (widow) to First Bank of Hilo Ltd, M; 24-100a land, bldgs and fixtures, Front st, Hilo, Hawaii. \$3500. B 314, p 427. Dated July 22, 1909.

Nobumichi Haneda to Solomon Lala-kea, M; int in lots 10, 11 and 14 of R P 7223, Olaa, Puna, Hawaii. \$320. B 314, p 429. Dated June 27, 1907.

Solomon Lala-kea to First Bank of Hilo Ltd, M; int in lots 10, 11 and 14 of R P 7223, Olaa, Puna, Hawaii. \$320. B 314, p 429. Dated July 27, 1909.

H F Coan to Maria F Bento and hsb, Rel; R P 4670, kul 4738, ap 1, Wai-naku, Hilo, Hawaii. \$200. B 314, p 432. Dated July 22, 1902.

Martha N Spencer to Eudora S Ka-a-na, D; por kul 4886, bldgs, rents, etc, Waimea, S Kohala, Hawaii. \$1. B 316, p 408. Dated July 30, 1909.

Kikimo and wf to Juliana K Milika (Mrs), D; kul 9719, Honokua, S Kona, Hawaii. \$20. B 318, p 212. Dated Jan 19, 1903.

J K Kahookole and wf to Alfredo Furtado, D; lot 1 of Kahookole Tract, Owa, Wailuku, Maui. \$400. B 318, p 210. Dated July 10, 1909.

Esther K Maluna and hsb (D K) to Kamai Cockett, D; int in R Ps 2163 and 7237 and 2814, Waikapu; int in R P 469, Kamaole, Makawao, Maui. \$200. B 319, p 164. Dated July 24, 1909.

Recorded August 3, 1909.

Western & Hawn Invest Co Ltd to Maria C Crook, Rel; various pes land and rights of way, rents, etc, King St, etc, Honolulu, Oahu; gr 395, rents, etc, Kamaole, Kula, Maui. \$3000. B 322, p 94. Dated August 2, 1909.

Marion C Crook by atty to Isabella K Hatfield, D; por lot 26, gr 3610, Rose St, lot 7, blk B of Meyer tract, Kalihi, Honolulu, Oahu. \$2650 insurance policy. B 322, p 95. Dated Aug 2, 1909.

Frederick J Nolte to Frank An-drade, D; por gr 642, Jones St, Honolulu, Oahu. \$700. B 318, p 214. Dated Sept 7, 1906.

Frank Andrade and wf to Western & Hawn Invest Co Ltd, M; lot 7, blk 21, College Hills tract, por gr 642, Jones St, Honolulu, Oahu. \$3000. B 322, p 95. Dated Aug 3, 1909.

Geo P Paunini and wf to Joseph W Santos, D; lot 21, blk 8A, Kapahulu tract, Honolulu, Oahu. \$100. B 315, p 216. Dated July 31, 1909.

Oahu College by trs to Emma Hottel, D; lot 10, blk 2, College Hills, Honolulu, Oahu. B 318, p 217. Dated June 23, 1909.

Lottie M Lowden (widow) to Esther Blossom, M; lot 3, bldgs, rents, etc, Kaili Place, Honolulu, Oahu. \$700. B 322, p 101. Dated July 31, 1909.

Leialoha Carroll to Nakagawa Mat-sutaro, L; por gr 3302, Pensacola St, Honolulu, Oahu. \$10 yrs at \$132 per yr. B 320, p 279. Dated Aug 2, 1909.

John Broad to Est of W C Lunaillo trs of, M; por R P 5677 and por ap 1, kul 954, rents, etc, Kukui St, etc, Honolulu, Oahu. \$1000. B 322, p 104. Dated Aug 3, 1909.

Mutual Bldg & Loan Socy of Haw Ltd to Wade W Thayer, Rel; lot 11, blk 64, Waialae tract, Honolulu, Oahu. \$1800. B 314, p 444. Dated July 23, 1909.

George D Russell and wf to Trent Trust Co Ltd, M; por lot 4 of R P (gr) 1639, part 2, bldgs, rents, etc, Wylie St, Honolulu, Oahu. \$1800. B 314, p 445. Dated Aug 3, 1909.

Henry Klemme and wf to Honolulu Brew & Malt Co Ltd, C M; household goods, furniture, fixtures, etc, cor Young and Pawas Sts, Honolulu, Oahu. \$400. B 314, p 449. Dated Dec 31, 1908.

Mary J Alexander by tr to Frank Andrade, Rel; lot 7, blk 21, rents, etc, College Hills tract, Honolulu, Oahu. \$450. B 314, p 452. Dated Aug 3, 1909.

Lilikalanani to D B Macdonachie, L; por kul 7713, Waialae Beach road, Honolulu, Oahu. 10 yrs at \$80 per yr. B 320, p 281. Dated Aug 3, 1909.

Lilikalanani to Chas T Wilder, L; por kul 7713, Waialae Beach road, Honolulu, Oahu. 10 yrs at \$80 per yr. B 320, p 283. Dated Aug 3, 1909.

San Antonio Port Ben Socy of Ha-waii to William McCandless, Rel; ap 2, R P 1977, kul 1003, bldgs, etc, cor King and Alakea Sts, Honolulu; R Ps 2311 and 6726 and 3 pes land, bldgs, etc, Palama, Honolulu, Oahu. \$4500 and adv to \$14,000. B 314, p 452. Dated Aug 2, 1909.

## By Authority.

### ORDINANCE NO. 8.

AN ORDINANCE PROVIDING FOR THE APPOINTMENT OF SANITARY INSPECTORS, DEFINING THEIR DUTIES AND PROVIDING FOR THE ABATEMENT OF NUISANCES IN THE CITY AND COUNTY OF HONOLULU.

BE IT ORDAINED BY THE PEOPLE OF THE CITY AND COUNTY OF HONOLULU.

Section 1. The Board of Supervisors of the City and County of Honolulu shall appoint one or more Sanitary Inspectors, whose salaries shall be fixed by the Board. Said Sanitary Inspectors shall have all of the powers and perform all the duties prescribed by this Ordinance, and shall have such other powers and shall perform such other duties as may be prescribed by the Board of Supervisors. The Sanitary Inspectors shall be under the immediate direction of the City and County Physician.

Section 2. The Sanitary Inspector shall examine into all nuisances, sources of filth and causes of sickness on shore, or in any vessel, and shall cause the same to be destroyed, removed or prevented, as the case may require.

Section 3. Whenever any such nuisance, source of filth or cause of sickness shall be found on private property, the City and County Physician or any Sanitary Inspector shall order the owner or occupant thereof, at the expense of said owner or occupant, to remove such nuisance, source of filth or cause of sickness within forty-eight hours; and if such owner or occupant shall neglect so to do, he shall be deemed guilty of a misdemeanor, and upon conviction thereof shall be punished by a fine not exceeding Two Hundred and Fifty (\$250.00) Dollars, or by imprisonment for a term not exceeding three months, or by both such fine and imprisonment.

Section 4. If any such owner or occupant shall not comply with such order of the City and County Physician or Sanitary Inspector, the City and County Physician or any Sanitary Inspector may cause such nuisance, source of filth or cause of sickness to be removed, and all expenses thereby incurred shall be paid by the said owner or occupant, or by such other person as shall have caused or permitted the same.

Section 5. Whenever the City and County Physician or any Sanitary Inspector shall deem it necessary for the preservation of the lives or health of the inhabitants to enter any land, building or vessel for the purpose of examining into and destroying, removing or preventing any nuisance, source of filth or cause of sickness, and shall be refused such entry, such City and County Physician or any Sanitary Inspector may make complaint to any District Magistrate, who may thereupon issue a warrant directed to the Sheriff, Deputy Sheriff or any Police Officer of the City and County, commanding him to take sufficient aid, and, being accompanied by such City and County Physician or Sanitary Inspector, between the hours of sunrise and sunset, to repair to the place where such nuisance, source of filth or cause of sickness complained of may be, and the same to destroy, remove or prevent under the direction of such City and County Physician or Sanitary Inspector.

Section 6. It shall be the duty of the Sheriff and all Deputy Sheriffs and Police Officers of the City and County to report to the City and County Physician or to any Sanitary Inspector the existence of any nuisance injurious to public health, of which either of them may be cognizant, as soon as possible after it shall come to their knowledge.

Section 7. This Ordinance shall take effect from and after the date of its approval.

Introduced by Supervisor  
R. W. AYLETT.

Date of introduction: July 19, A. D. 1909.

Approved this 4th day of August, A. D. 1909.

JOSEPH J. FERN,  
Mayor.

Aug. 7, 9, 10, 11, 12, 13, 14, 16, 17, 18

### ORDINANCE NO. 14.

AN ORDINANCE PROHIBITING THE ERECTION OR MAINTENANCE OF TENEMENT HOUSES IN ANY RESIDENCE PORTION IN THE CITY AND COUNTY OF HONOLULU.

BE IT ORDAINED BY THE PEOPLE OF THE CITY AND COUNTY OF HONOLULU.

Section 1. This ordinance shall be known as the "Tenement Ordinance."

Section 2. Tenement House Defined. The term "Tenement House" in this Ordinance shall be taken to mean every house, building, structure or portion thereof, which is designed for use or adapted to be used or used as a dwelling by more than three families living independently of one another and having a common right in the stairways, verandas, yards, water supply, or privies, or by more than two families above the first story so living and having a common right in common to use the conveniences aforesaid.

A family living in a tenement may consist of one or more persons.

Section 3. New Tenement House Defined. An existing tenement house is any building erected as a tenement house or converted to such use or altered for such use, or so used before the passage of this Ordinance, or any building adapted for such use, provided that a permit was issued for the erection of said building before the passage of this Ordinance.

A new tenement house hereafter erected is any tenement house other than an existing tenement house as above defined.

Section 4. Prohibiting New Tenement House in Residence Districts. It shall not be lawful for any person to locate, build, construct, maintain, or keep a new tenement house in any locality within the City and County of Honolulu in which two-thirds of the buildings located as a whole or in part within five hundred feet of such tenement house, are devoted or adapted to exclusive residence purposes.

Provided, however, that this Ordinance shall not be applicable in any locality where the owners of a majority of the lots which are located as a whole or in part within five hundred feet of such tenement house, consent in writing to such location of such tenement house. Said written consent shall be approved

by acknowledgment in like manner as signatures to conveyances of real property, and shall be filed with the Clerk of the City and County of Honolulu. It shall be the duty of the Clerk to file said consent and to keep a record in a book to be called a Register of New Tenements, containing a brief summary of the contents of such consent. The clerk may require such written consent to be prepared in accordance with and upon forms adopted or approved by him.

Section 5. Any person who shall violate any of the provisions of this Ordinance shall be deemed guilty of a misdemeanor and upon conviction thereof shall be punished by a fine not exceeding Two Hundred Dollars, or by imprisonment for a term not exceeding three months, or by both such fine and imprisonment.

Section 6. The continuance of any violation of this Ordinance shall be a new offense for each day on which the same is so continued.

Section 7. This Ordinance shall take effect from any after the date of its approval.

Introduced by Supervisor

DANIEL LOGAN.

Date of introduction, July 20, 1909.

Approved this 4th day of August, A. D. 1909.

JOSEPH J. FERN,  
Mayor.

Aug. 7, 9, 10, 11, 12, 13, 14, 16, 17, 18

SEALED PROPOSALS will be received up to two o'clock p. m. on Thursday, August 19, 1909, and then opened, for the exclusive privilege of furnishing food to detained aliens at the Honolulu immigration station for a period of three years, commencing October 1, 1909. Particulars as to conditions and limitations governing bidders may be obtained upon application to Raymond C. Brown, Inspector in charge.

8422—August 13, 17.

TERRITORY OF HAWAII, TREASURER'S OFFICE, HONOLULU, OAHU.

In re Dissolution of the Metropolitan Meat Company, Limited.

Whereas, the Metropolitan Meat Company, Limited, a corporation established and existing under and by virtue of the laws of the Territory of Hawaii, has pursuant to law in such cases made and provided, duly filed in this office, a petition for the dissolution of said corporation, together with a certificate thereto annexed as required by law.

Now, therefore, notice is hereby given to any and all persons that have been or are now interested in any manner whatsoever in the said corporation, that objections to the granting of the said petition must be filed in this office on or before 12 o'clock noon of the 4th day of September, 1909, and that any person or persons desiring to be heard thereon must be in attendance at the office of the undersigned, in the Capitol Building, Honolulu, at 12 o'clock noon of said day, to show cause, if any, why said petition should not be granted.

C. R. HEMENWAY,

Treasurer Territory of Hawaii.

Honolulu, June 24, 1909.

8386—June 25; July 2, 9, 16, 23, 30; August 6, 13, 20, 27

IN THE CIRCUIT COURT OF THE SECOND CIRCUIT, TERRITORY OF HAWAII.

In Probate—At Chambers.

In the Matter of the Estate of Ward S. Bartlett, late of Kalaupapa, Molokai, deceased.

Before Judge Kingsbury.

Order of notice of petition for allowance of final accounts and discharge in this estate.

On reading and filing the petition and accounts of J. D. McVeigh, administrator of the estate of Ward S. Bartlett, deceased, wherein he asks to be allowed \$22.00, and he charges himself with \$851.33, and asks that the same may be examined and approved, and that a final order may be made of distribution of the property remaining in his hands to the persons thereto entitled, and discharging him and his sureties from all further responsibility as such administrator;

It is ordered, that Monday, the 13th day of September, A. D. 1909, at 10 o'clock a. m., before the Judge of said Court at the courtroom of the said Court at Wailuku, Island of Maui, be and the same hereby is appointed as the time and place for hearing said petition and accounts, and that all persons interested may then and there appear and show cause, if any they have, why the same should not be granted, and may present evidence as to who are entitled to the said property; And that notice of this order, in the English language, be published in the Pacific Commercial Advertiser, a newspaper printed and published in Honolulu, for three successive weeks, the last publication to be not less than two weeks previous to the time therein appointed for said hearing.

Dated Wailuku, Maui, this 4th day of August, 1909.

(Sgd.) S. B. KINGSBURY,

Judge of the Circuit Court of the Second Circuit.

Attest:

(Sgd.) EDMUND H. HART,

Clerk of the Circuit Court of the Second Circuit.

8422—August 6, 13, 20, 27

IN THE DISTRICT COURT OF THE TERRITORY OF HAWAII.

THE UNITED STATES OF AMERICA,

Plaintiff, vs. JOSEPH WHITMARSH,

MARSH; HANNAH J. WHITMARSH,

wife of JOSEPH WHITMARSH;

KAMAKA WHITMARSH; ANNA WHITMARSH

and SAMUEL WHITMARSH, unknown heirs at law of PETER WHITMARSH, deceased;

JOHN BROWN, JAMES BLACK, MARY BLUE and JANE PURPLE, unknown owners and claimants;

JOHN D. PARIS, MARY C. PARIS, JUNIOR, and HANNAH PARIS, Defendants.

Section Director.

THE PRESIDENT OF THE UNITED STATES OF AMERICA, GREETING:

To JOSEPH WHITMARSH; HANNAH

J. WHITMARSH, wife of JOSEPH WHITMARSH; KAMAKA WHITMARSH; ANNA WHITMARSH and SAMUEL WHITMARSH, unknown heirs at law of PETER WHITMARSH, deceased; WILLIAM KEKA; S. AOKI; MARIE M. PAA; KAIAMA KEKA; JAMES AKO, attorney in fact for JOSEPH WHITMARSH; THE TERRITORY OF HAWAII; JOHN BROWN, JAMES BLACK, MARY BLUE and JANE PURPLE, unknown owners and claimants; JOHN D. PARIS; MARY C. PARIS; J. D. PARIS, JUNIOR, and HANNAH PARIS, Defendants.

You are hereby directed to appear, and answer the Petition in an action entitled as above, brought against you in the District Court of the United States, in and for the Territory of Hawaii, within twenty days from and after service upon you of a certified copy of Plaintiff's Petition herein, together with a certified copy of this Summons.