

Inouye's campaigns: 1986: General (3 of 5)

Senator Daniel K. Inouye Papers
Campaign files, Box CP16, Folder 3
<http://hdl.handle.net/10524/62794>

Items in eVols are protected by copyright, with all rights reserved, unless otherwise indicated.

UHM Library Digital Collections Disclaimer and Copyright Information

Joe Dwyer
120 H. 9th St
Vermillion, SD
57069

June 18, 1986

Dear Daniel Inouye,
I am doing a Book Report
on People who are running for
Public Office in the USA.

The Book Report is for my
Government Classes at Vermillion
High School.

What I need from you is
2 to 4 campaign Buttons, Postcards
Posters, Newsletters and Propaganda
to help in the Book Report and
for my Government Classes.

Thank you very much
Joe Dwyer

sfh



TAMKANG UNIVERSITY
Taipei, Taiwan 106, Republic of China

OFFICE OF THE PRESIDENT

March 5, 1986

Mr. Henry Giugni
A.A. to Rep. Daniel K. Inouye
SH-722 HSOB
United States Senate
Washington, D.C. 20510
U.S.A.

Dear Mr. Giugni:

On behalf of Tamkang University, I take great pleasure in extending to you an invitation to visit the Republic of China on Taiwan from March 28 through April 6, 1986.

While in Taiwan, you will be invited to attend a seminar with our students of the Graduate School of American Studies. A tour will also be arranged for you to visit our country and especially to meet with our government leaders.

As the sponsor of your trip, Tamkang University will provide you with a round-trip coach-class air ticket between Washington, D.C. and Taipei, as well as accommodations and transportation during your week-long visit.

We will be greatly honored if you can accept our invitation. I look forward to hearing from you soon.

Sincerely,

A handwritten signature in cursive script, reading "Clement C. P. Chang".

Clement C. P. Chang
President

CONGRESSIONAL STAFF TRIP TO ROC
(March 28 - April 6, 1986)

1.	BRAMUCCI, Mr. Ray State Dir. to Sen. Bill Bradley (D-NJ), 07083 Box 1720, Union, NJ	201-688-0960
2.	DUKAKIS, Mr. John L.A. to Sen. John F. Kerry (D-MA) SR-362 RSOB	224-2742
3.	ECCLES, Ms. Mary L.A. to Sen. John D. Rockefeller (D-WV) SD-241 DSOB	224-6472
4.	GIUGNI, Mr. Henry A.A. to Sen. Daniel K. Inouye (D-HI) SH-722 HSOB	224-3934
5.	HUFFER, Ms. Joan L.A. to Sen. Donald W. Riegle, Jr. (D-MI) SD-105 DSOB	224-4822
6.	JAYNE, Mr. Edwin S., Jr. L.D. to Sen. Jeff Bingman (D-NM) SH-502 HSOB	224-5521
7.	LYNCH, Ms. Patty L.A. to Sen. Dennis DeConcini (D-AZ) SH-328 HSOB	224-4521
8.	NEEL, Mr. Roy L.D. to Sen. Albert Gore, Jr, (D-TN) SR-393 RSOB	224-4944
9.	NUCKOLLS, Mr. Randy L.D. to Sen. Sam Nunn (D-GA) SD-303 DSOB	224-3521
10.	ROBERTSON, Mr. Kirk L.A. to Sen. Thomas Eagleton (D-MO) SD-350 DSOB	224-9142
11.	STRAUSS, Mr. David M. A.A. to Sen. Quentin N. Burdick (D-ND) SH-511 HSOB	224-2551
12.	SUBKO, Mr. Jeff L.A. to Sen. J. James Exon (D-NE) SH-330 HSOB	224-5463
13.	BOWEN, Mr. Alva M., Jr. Specialist in Natl. Defense, FAND/CRS, 20540 Library of Congress	287-7606
14.	YUAN, Mr. Jason	654-0724

MEMO

A. PREPARATION FOR THE TRIP

1. Invitation:

- a. Your host: Tamkang University.
(formal invitation will be followed)
- b. Pre-trip group lunch will be held at Mr. K's,
2121 K Street, N.W., 12:30 p.m., Monday,
March 17, 1986.

2. Visa:

- a. Please validate your passport.
- b. Please fill in the enclosed visa application
form to the best of your knowledge.
(three photos are needed for the visa)
- c. No shots are needed for passengers directly
from the U.S.A.
- d. Please come in person or send a messenger
to get your visa.

3. Air passage:

- a. Please contact Ms. Emily Lee of the China Airlines
here in D.C. to make arrangements for your air
passage. (from D.C. - L.A. - Taipei)
Tel. 833-2922 or 833-1760 and pick up ticket
from her.
- b. Please put a name tag on each piece of your luggage.
- c. Please check in one hour and half before departure
at China Airlines counter in Los Angeles.
(Leaving L.A. on Friday, March 28, 2:00 p.m.
via CI 005 and arriving Taipei on Saturday,
March 29, 7:50 p.m.)

Freddie Chow

4. Dress:

- a. There will be several formal occasions, at least
one business suit for gentleman and one long
dress for lady is needed for the trip.
- b. Except on formal occasions such as official
calls, formal dinners, etc., dress shirts and
slacks will be fine.

B. GENERAL INFORMATION ON TAIWAN

1. Weather:

Temperature ranges from 64°F to 77°F during April in
Taiwan.

*1608 K
4/5th go back
to Honolulu*

2. Shopping:

- a. Major American credit cards are honored only in a few large stores. Please be sure to bring with you an adequate amount of travelers checks.
- b. The unit of currency is the New Taiwan Dollars (NT\$). The Exchange rate is roughly US\$1=NT\$40. U.S. dollars may be exchanged at government-designated banks, hotels and shops. If you want to change NT\$ back to U.S. dollars before departure, be sure to obtain a receipt when you convert your U.S. dollars.

3. Language:

The official language in Taiwan is Chinese (Mandrain).

"Thank you" in Chinese is "Hsieh hsieh ni"

"How are you?" is "Ni how ma?"

"How much?" is "Daw sao chien?"

C. ACCOMMODATION & TRANSPORTATION

1. Your hotel in Taiwan is Asian World Plaza Hotel.
Tel. (02) 715-0077
Telex: 26299 ASIAWRD
Cable: ASIAWRDHTL
2. Your host will cover the bills of hotel room, laundry and meals, but not alcoholic beverage drinks, international telephone calls or telegrams.
3. Transportation for group activities will be provided by the University, but that of personal activities will be at your own expenses.

TENTATIVE ITINERARY

Departure: Friday, March 28, 1986, 2:00 p.m. from Los Angeles via CI 005.

Arrival: Saturday, March 29, 1986, 7:50 p.m. at Taipei International Airport.

Official
Calls:

Mr. DING Mou-shih, Vice Minister, Ministry of Foreign Affairs.

Admiral SOONG Chang-chih, Minister of National Defense.

Dr. K. Y. CHANG, Director General, Government Information Office.

Dr. Clement C. P. CHANG, President, Tamkang University.

Mr. Vincent C. SIEW, Director General, Board of Foreign Trade, MOEA.

Mr. Harry Thayer, Director, American Institute in Taiwan.

Visits:

China Steel Corporation & China Shipbuilding Corporation in Kaohsiung, Southern Taiwan.

Taroko Gorge in Hualien, Eastern Taiwan.

Quemoy (Kinmen).

Handicraft Center.

National Palace Museum in Taipei.

Chiang Kai-shek Memorial Hall

Departure: Sunday, April 6, 1986 from Taipei.

* THREE PHOTOS ARE NEEDED FOR VISA

Oct. 1982

Additional forms may be xeroxed

NO. _____

Please Print or Typewrite

COORDINATION COUNCIL FOR NORTH AMERICAN AFFAIRS
Office in U.S.A.

5161 River Rd., Bethesda, MD 20816

VISA APPLICATION FORM

Please check one:

Diplomatic
Official
Courtesy
Transit
Tourist A
B
Commercial
Student
Entry

1. Name: Mr. Mrs. Miss _____
Last Name First Name Middle Name Chinese Name
2. Date of birth _____ Place of Birth _____ Sex _____
Month Day Year
3. Nationality _____ Profession _____
4. Personal description: Height _____ Color of hair _____ Color of eyes _____
5. Kind of passport _____ Number _____
Place of issue _____ Date of issue _____ Date of expiry _____
6. Purpose of visit _____ Educational Tour _____ Duration of stay 8 days
7. Port of embarkation Los Angeles
8. Proposed port and date of arrival in Taiwan: Taipei, July 16, 1984
9. Means of transportation (Airline and Flight Number): CI 005
10. Address in the Republic of China where applicant will reside:
AsiaWorld Plaza Hotel
(H) _____
11. Applicant address _____ Tel. No. (0) _____
12. Reference in the Republic of China: Name _____ Tel. No. _____
Address _____
13. Signature _____ Date _____
14. Details of accompanying family included in your passport:

Remarks:

T-shirt - 600 + \$1200

Pay to: Sun Haw Enter. Co.

Brags - 3000 - \$7800

2175 ~~2445~~ Arv

Total 9,975.00

INVOICE

Pay to Key Ho Enterprises, Co.

cc

CC: Senator C. Grassley

Heilani (Charlotte)

Lundberg (Molley Smith)

988-0430 3

* UN press (open)

12/8-12/15 M-F

INVOICE

D K I IN 86
SUITE 1760 PACIFIC TOWER
1001 BISHOP STREET
HONOLULU, HAWAII 96813

REMITTANCE ADVICE

59-101
1213

0302

PAY

The sum of \$9975 and 00 cts

DOLLARS

TO THE ORDER OF	DATE	CHECK NO.	CHECK AMOUNT
Key Ho Enterprises, Company	3/15/86	0302	9975 00

FIRST HAWAIIAN BANK
MAIN OFFICE HONOLULU, HAWAII

Glenn Z. Kishita

II [REDACTED] I: [REDACTED]: [REDACTED] II

M E M O R A N D U M

TO: Lamela

DATE: April 10, 1986

FROM: Senator

RE: Your memo of 4/9/86

1. Each box of bags contains 60 bags, not 50 bags.
2. Pin buttons: distribute following.

Big Island -	2000
Maui -	750
Kauai -	750
Molokai -	100

Package appropriately and ship out.

3. Decals: begin with '74 decals, however, set aside all "outside" decals.

Big Island -	2000
Maui -	750
Kauai -	750
Molokai -	100

4. Tab buttons: distribute following.

Big Island -	1000
Maui -	400
Kauai -	400
Molokai -	50

5. Bags: distribute following

Big Island -	240
Maui -	120
Kauai -	120
Molokai -	20

Begin distribution immediately. Distribution should be made to field representatives who in turn will transmit the articles to the campaign chairman. However, hold up distribution of the bags for the time being.

4/10-1/15
Print
Pm

TO: Senator

FROM: Lamela DKI IN 86 HEADQUARTERS

DATE: 4/9/86 telecopied 12:30 pm

THE FOLLOWING IS THE COUNT ON DECALS AND BUTTONS:

BUTTONS (straight pin type)	-	10,250
TAB BUTTONS	-	5,300
WINDOW DECALS	-	9,500
WINDOW DECALS fr. 74 campaign	-	3,500

Buttons

2,000 BI
 750 MAKI
 750 KAKI
 100 MOLOKAI

THE FOLLOWING IS COUNT OF "DAN" BAGS:

60
 48 boxes of ~~50~~ each (except for five taken to Mrs. Awamura) - 2,395

Tab - 1,000 BI
 400 M
 400 K
 50 Molo

240 BI
 120 M
 120 K
 20 M

Decals - 2000 BI
 750 M
 750 K
 100 Molo

(Begin w/ 74) set
 aside outside
 decals

For his staunch and valiant efforts in behalf of the security of Israel and the furtherance of everlasting friendship between the peoples of Israel and the United States.

Recipient of the 1986
America-Israel
Friendship Award.



IN TRIBUTE TO
**U.S. Senator
Daniel K.
Inouye**

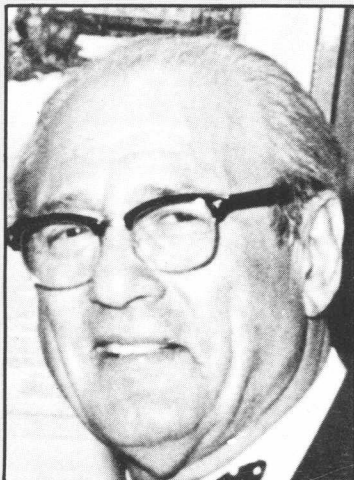

IN TRIBUTE TO
**Justice
Arthur
Markewich**

For his eminent leadership in the Zionist movement and furtherance of the cause of World Jewry.

Recipient of the Dr.
Harris J. Levine
Memorial Award.

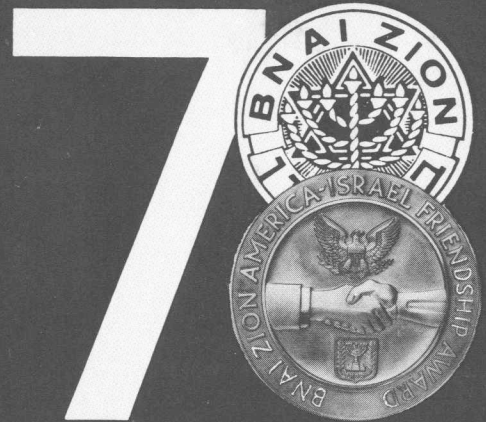

ANNUAL BNAI ZION AWARD DINNER

**Grand Hyatt Hotel
February 16, 1986
New York City**

P R O G R A M

78th Annual Award Dinner

In Tribute To

U.S. SENATOR DANIEL K. INOUE

*Recipient of the 1986 Bnai Zion America-Israel Friendship Award
And*

HON. ARTHUR MARKEWICH

Recipient of the 1986 Dr. Harris J. Levine Award

SUNDAY, FEBRUARY 16, 1986 GRAND HYATT HOTEL, N.Y.

Introduction of Dais Guests **MOSHE DWORKIN**
National Anthems
Introduction **NAT GELMAN**
Chairman, Journal Committee
Welcome **SIDNEY WIENER**
Dinner Co-Chairman
Presentation of Dr. Harris J. Levine Award **RAYMOND M. PATT**
Past President and Counsel, BNAI ZION
Response **HON. ARTHUR MARKEWICH**
Invocation **RABBI MARC A. ABRAMOWITZ**
Asst. Chaplain, USMA, West Point

DINNER

Toastmaster **PAUL SAFRO**
Dinner Co-Chairman
Entertainment **VICKY KAPLAN**
Greetings **HIS EXCELLENCY MEIR ROSENNE**
Ambassador of the State of Israel to the U.S.
Presentation of the 1986 Bnai Zion
America-Israel Friendship Award **ERNEST ZELIG**
National President, BNAI ZION
Response **SENATOR DANIEL K. INOUE**

Music by the Charlotte Russe Orchestra

1986 BNAI ZION AMERICA-ISRAEL FRIENDSHIP AWARD



Hawaii's senior United States Senator Daniel K. Inouye, who has been unanimously selected by the national administration of Bnai Zion and its Foundation as the recipient of the 1986 Bnai Zion America-Israel Friendship Award, ranks among the foremost consistent and unswerving champions of the cause for a secure and free state of Israel and as a leading figure in the efforts for the promotion of America-Israel friendship between the peoples of both democracies.

From the rostrum of every public gathering he has addressed and within the portals of both Houses of the U.S. Congress he has given voice, loudly and unequivocally, to his support for the valiant struggle of the beleaguered people of Israel to preserve its security as an independent democratic state.

Since his election as Hawaii's first U.S. Congressman in 1959 and its first Senator in 1962, Senator Inouye has been an acknowledged leader in efforts to increase the amounts and improve the terms of U.S. assistance to Israel as former chairman and now ranking Democrat on the Appropriations Foreign Operations Subcommittee. In 1980 he submitted the successful motion to table an attempt to cut military aid to Israel by 10 percent. In 1983 and again in the current session of Congress he opposed the sale of sophisticated arms to Jordan before King Hussein agrees to direct peace talks with Israel.

U.S. Senator Daniel K. Inouye



Senator Inouye's interest in the destiny of Jewish people was especially stirred in 1945 immediately after World War II when he was recuperating from serious battle wounds in an Atlantic City Surgical hospital.

"My roommate told me what he saw when he liberated a concentration camp—the bodies piled up like cordwood, hollow eyes, the unbelievable stench," said Inouye. "I couldn't believe that mankind could be so inhumane, that any group of people could be so tortured but when it became apparent to me that

these camps were all over Europe, I made it a point to learn why Jews were so mistreated and the more I studied, the more I was left with love and admiration for this people." So much so that in 1951 when his law school friend in Washington turned out to be the son of the Chairman of State of Israel Bonds, Bruce Phillipson, Inouye enlisted in the campaign and for two years served as a Bond salesman. "I have continued to buy Israel Bonds" he notes with pride.

The Senator has visited Israel many times between his first trip in 1967 and his most recent visit this past December. "Israel must remain secure," he said, not only for its strategic value to the United States but because of its historic importance to the Jewish people. From the destruction of the 2nd Temple to the establishment of the American Bill of Rights, Jews have been second class citizens wherever they have lived," he explained, "and have survived a whole series of Holocausts, including the Egyptian and Hitler Holocausts - some worse than others—for 4,000 years. I could only attribute this to their clinging to their religion. Without their religion, they would have disappeared like the Assyrians, the Phillistines.

"The State of Israel stands as a symbol—the reestablishment of the State started by King David and the first time since 568 BCE that the Jews have an internationally recognized land they can call their own nation," he emphasizes. ■

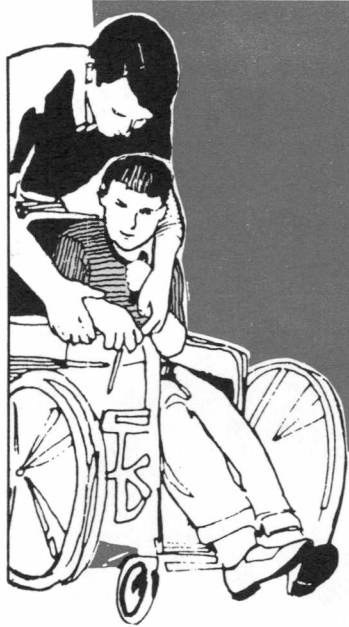

THE
78TH ANNUAL
 BNAI ZION
 AMERICA-ISRAEL
 FRIENDSHIP
 AWARD DINNER

**Dedicated to
 the 25th
 Anniversary
 of
 Bnai Zion's
 Support of
 Homes for
 the Retarded
 in Israel**

THE
78TH
ANNUAL
BNAI ZION
AMERICA-ISRAEL
FRIENDSHIP
AWARD
DINNER

**Dedicated to
the 25th
Anniversary
of
Bnai Zion's
Support of
Homes for
the Retarded
in Israel**

Dais guests
at the 78th Annual Award
Dinner Honoring
JUSTICE ARTHUR MARKEWICH,
Recipient of the
Ninth Annual Harris J. Levine
Memorial Award
and
SENATOR DANIEL K. INOUE,
Recipient of the 1986
Bnai Zion America-Israel
Friendship Award

DAIS GUESTS

RABBI MARC A. ABRAMOWITZ
Chaplain (Lieutenant Colonel),
US Army; Assistant Chaplain,
U.S. Military Academy, West Point

MS. ILANA ARTMAN
National Director,
America-Israel Friendship League

DR. AVRAHAM AVI-HAI
Chairman, World Keren Hayesod

HERBERT BERMAN, ESQ.
Member, National Administrative
Committee, Bnai Zion

HAROLD BERNSTEIN, ESQ.
Former National President
and Trustee, Bnai Zion

HON. MARIO BIAGGI
Member, U.S. House of Representatives

KENNETH J. BIALKIN, ESQ.
Chairman, Conference of Presidents
of Major American Jewish Organizations

MR. MARK BRANDMAN
Member, National Administrative
Committee, Bnai Zion

MR. BEN BROWN
Member, National Administrative
Committee, Bnai Zion

MR. WERNER BUCKOLD
Treasurer, Bnai Zion

MR. MAX CAHN
Member, National Administrative
Committee, Bnai Zion

DR. SAMUEL I. COHEN
Executive Vice-President,
Jewish National Fund

MS. GABRIELLA DIAMOND
Member, National Administrative
Committee, Bnai Zion

HON. DAVID DINKINS
President, Borough of Manhattan

MR. ARYE L. DULZIN
Chairman, Jewish Agency Executive

MR. MOSHE DWORKIN

Member, National Administrative Committee, Bnai Zion

MS. BELLE EDELSON

Vice-President, Bnai Zion and President, National Women's League

MR. JOSSI ENGELBERG

Director, Maon Bnai Zion B'Rosh Ha'ayin

MR. ALFRED D. FARKAS

Member, National Administrative Committee, Bnai Zion

MR. HERBERT FINK

Chairman, Brith Abraham Foundation; and Member, National Administrative Committee, Bnai Zion

MR. ROBERT FREEMAN

Grand Master, Brith Abraham; and Vice-President, Bnai Zion

MR. BEN GEIZHALS

Associate Treasurer, Bnai Zion

HON. BENJAMIN A. GILMAN

Member, U.S. House of Representatives

DR. DOV GOLAN

Director, Haifa Medical Center

HON. BILL GREEN

Member, U.S. House of Representatives

MR. JACK HOCHBERG

Member, National Administrative Committee, Bnai Zion

MR. MALCOLM HOENLEIN

Executive Director, Jewish Community Relations Council of New York

MR. AARON IGNAL

Member, National Administrative Committee, Bnai Zion

MS. CHARLOTTE JACOBSON *

Treasurer, Jewish National Fund

H.E. MEIR JOFFE

Deputy Ambassador, Israeli Mission to the U.N.

MR. JOSEPH LANDOW

Member, National Administrative Committee, Bnai Zion

STEVEN LAUB

President, Tamid Division, Bnai Zion

MR. JOSEPH M. LEVINE

Grand Secretary, Brith Abraham; and Member, National Administrative Committee, Bnai Zion

MS. FRIEDA LEWIS

President, American Section, World Jewish Congress

MR. THEODORE LONDON

Chairman Friends of the Haifa Medical Center

MR. DANIEL S. MARIASCHIN

Community Issues Director, American Israel Public Affairs Committee

MS. SAHAVA MICHELSON

President, Manhattan Region, Bnai Zion

RABBI ISRAEL MILLER *

Senior Vice-President, Yeshiva University; and Honorary President, American Zionist Federation

RABBI ISRAEL MOWSHOWITZ

Assistant to Governor Mario Cuomo for Community Affairs

HON. ABRAHAM J. MULTER

Former National President and Trustee, Bnai Zion

MR. ABRAHAM NEUFELD

President, Long Island Region, Bnai Zion

MS. BETTY NYIRI

Corresponding Secretary, Bnai Zion

MR. BERTRAM ORDAN

Associate Treasurer, Bnai Zion

MR. JOSEPH H. PARNESS

Member, National Administrative Committee, Bnai Zion

MR. MEL PARNESS

Executive Vice-President and National Secretary, Bnai Zion

RAYMOND M. PATT, ESQ. *

Former National President and Counsel, Bnai Zion

RABBI JOSEPH POTASNIK

Host, WABC-Radio Program, "Religion on the Line"

MR. HERMAN Z. QUITTMAN *

Executive Vice-President Emeritus, Bnai Zion

MR. AZARIA RAPOPORT

Coordinator of Israel Projects, Bnai Zion

H.E. MEIR ROSENNE

Ambassador of Israel to the United States

MS. KAREN RUBINSTEIN

Executive Director, American Zionist Federation

MR. PAUL SAFRO

Chairman, Bnai Zion Foundation

MR. S. CHARLES SALZER

Vice Grand Master, Brith Abraham; and Member, National Administrative Committee, Bnai Zion

DR. ALVIN SCHIFF

President, Queens Region, Bnai Zion

MR. JACK SHAKED

Co-Chairman, Beith Halochem Committee, Bnai Zion

MS. LEE SHERMAN

Director, American Friends of the Haifa Medical Center

HON. ANDREW STEIN

President, New York City Council

MR. KALMAN SULTANIK *

Executive Co-Chairman, World Confederation of United Zionists

MS. BERNICE TANNENBAUM

Chairman, American Section, World Zionist Organization

HON. HERBERT TENZER *

President, America-Israel Friendship League, and Vice-President, Bnai Zion

MR. MELECH TOPIOL

Co-President, World Confederation of United Zionists

HON. TED WEISS

Member, U.S. House of Representatives

MR. SIDNEY WIENER

Co-Chairman, Bnai Zion Foundation

JACK WILCOX, ESQ.

Vice-President, Bnai Zion

MR. GEORGE WINOGRAD

Member, National Administrative Committee, Bnai Zion

MR. SUMNER J. ZABRISKIE

Trustee, Bnai Zion

MR. ERNEST ZELIG

President, Bnai Zion

* Previous recipients Dr. Harris J. Levine Award

What started as a cluster of huts abandoned by the British Army in 1947 has been transformed into the modern caring home of today. In the past 25 years, Bnai Zion has quadrupled the capacity and greatly improved the surroundings of Maon Bnai Zion with medical facilities, a school and administrative building, a specially equipped pool, a medical clinic and dormitory space for more than 300 children.

Bnai Zion has recently committed itself to raising funds towards the construction of a new kitchen and dining room.



BNAI ZION:
AMERICANISM,
ZIONISM,
FRATERNALISM

“ Members of Bnai Zion,
You . . . deserve thanks for you have
in truth brought candles to illuminate
your peoples' way. ”

President John F. Kennedy



American
Psychological
Association

Alan G. Kraut, Ph.D.
Deputy Executive Officer for
National Policy Studies
(202) 955-7742

Dear Henry,

Here is how I had the invitation changed for the evening in L.A. I think it came out well. Don't worry about the cost. Our printshop is only charging me a few dollars for materials. I will pay.

I'll be in touch soon with details - as well as checks.

Regards,
Alan

Dan

DAN INOUE / U.S. SENATOR

©

Psychologists for Inouye

*Gratefully acknowledge your support
and request the honor
of your presence at*

An Evening with Senator Daniel K. Inouye

*Saturday, August Twenty-fourth
Six-thirty in the Evening*

*The Board Room
Sheraton Grande Hotel
Los Angeles, California*

Black Tie

Cocktails at 6:30

Dinner at 7:30

Tribute to Senator Daniel K. Inouye
P.O. Box 33636
Washington, DC 20033



Tribute To Senator Daniel K. Inouye
THE PLAZA
January 23, 1986

- ☐ Yes, I will attend. Please reserve _____ places for me at \$1,000 per person.
Enclosed is my check in the amount of \$ _____.
- ☐ I am unable to attend but would like to help elect Democratic candidates to
the U.S. Senate. Enclosed is my check in the amount of \$ _____.

Please make checks payable to *A Tribute to Senator Daniel K. Inouye* and mail to:
Tribute to Senator Daniel Inouye, P.O. Box 33636, Washington, DC 20033.

The following information is required by the Federal Election Commission:

Name _____ Phone _____

Home Address _____

City and State _____ Zip _____

Employer or Firm _____

Title or Position _____

Business Address _____

City and State _____ Zip _____

Tickets will be distributed from the "Will Call Desk" in the Baroque Foyer of the Plaza,
opening at 5:00 p.m. on January 23, 1986. For further information, please contact
Deborah E. Miller at (202) 223-8700 or (212) 302-1616.

PAC Contributors—See reverse side

PAC Information

FEC ID# _____ Amount \$ _____

Name of PAC _____

Address _____

City/State/Zip _____

Phone (_____) _____

PAC Treasurer _____

Washington Representative _____

Check Signed By _____

Person(s) Attending _____

Authorized and paid for by the Democratic Senatorial Campaign Committee, 430 South Capitol Street, S.E., Washington, D.C. 20003

Contributions to the Democratic Senatorial Campaign Committee will be used in support of the election of Democratic candidates to the U.S. Senate. Federal law authorizes individual contributions up to a maximum of \$20,000 to the DSCC during a calendar year. Political action committee contributions are authorized up to a maximum of \$15,000 to the DSCC during a calendar year.

A TRIBUTE TO



S E N A T O R

Daniel K. Inouye

You Are Cordially Invited To Join

Senator Dale Bumpers
Senator Alan Cranston
Senator Christopher J. Dodd
Senator Wendell H. Ford
Senator Frank R. Lautenberg

Senator Spark M. Matsunaga
Senator Howard M. Metzenbaum
Senator George J. Mitchell
Senator Daniel Patrick Moynihan
Senator James R. Sasser

And

Honorable James R. Jones

In Paying Special Tribute To A Great Leader

Senator Daniel K. Inouye

On Thursday, the Twenty-Third of January

At

The Plaza

Fifth Avenue at Fifty-Ninth Street

New York

Reception at 6:30 O'Clock
Baroque Suite

RSVP
By Enclosed Card
Black Tie

Dinner at 7:30 O'Clock
Grand Ballroom

Tribute to Senator Daniel K. Inouye
P.O. Box 33636
Washington, DC 20033

Tribute to Senator Daniel K. Inouye

Honorary Chairmen

Senator Daniel Patrick Moynihan

Senator James R. Sasser

Honorary Co-Chairmen

Governor Mario M. Cuomo

Mayor Edward I. Koch

Chairmen

Frank Drozak

Peter G. Kelly

Charles T. Manatt

Maurice Sonnenberg

Dinner Committee

Joseph Abeley
Roger Altman
Morton Bahr
Captain Leo Berger
Anthony Bianca
Moe Biller
Thomas H. Boggs
Raymond Buchbinder
Honorable Anne Cox Chambers
Thomas Crowley
C. E. DeFries
Juel D. Drake
Captain Henry A. Duffy
Honorable Angier Biddle Duke
John Dyson
Robin Farkas
Joseph Farrell
Barry Feinstein
Gerald Guterman
Edward T. Hanley
Pamela C. Harriman
Carol W. Haussamen

Marife Hernandez
Abraham Hirschfeld
Richard Holbrooke
Harry Jacobs, Jr.
Richard Jenrette
Captain Peter F. Johnson
Jay Kriegel
Michael J. Lazar
Orin Lehman
Robert Liguori
Frank Lonardo
Stephen Mann
Honorable Warren Manshel
Ray McKay
William Moore
William Mulrow
Samuel Nemirow
Harry Pappas
Richard P. Poirier
C. Victor Raiser, II
Marianne Rogers
Dan Rose

Eugene Rose
Robert Rose
Nina Rosenwald
Emanuel Rouvelas
Howard Schulman
Vincent R. Sombrotto
Eryk Spektor
Lawrence Tisch
Preston Robert Tisch
Richard Trumka
Peter Tufo
Gene Upshaw
Phyllis Cerf Wagner
Michael Wasacz
William W. Winpisinger
William H. Wynn
Honorable Leo Zeferetti
Jay Zises
Selig A. Zises
Seymour W. Zises
John Zuccotti

Tribute To Senator Daniel K. Inouye
THE PLAZA
January 23, 1986

☐ Yes, I will attend. Please reserve _____ places for me at \$1,000 per person.
Enclosed is my check in the amount of \$_____.

☐ I am unable to attend but would like to help elect Democratic candidates to
the U.S. Senate. Enclosed is my check in the amount of \$_____.

Please make checks payable to *A Tribute to Senator Daniel K. Inouye* and mail to:
Tribute to Senator Daniel Inouye, P.O. Box 33636, Washington, DC 20033.

The following information is required by the Federal Election Commission:

Name _____ Phone _____

Home Address _____

City and State _____ Zip _____

Employer or Firm _____

Title or Position _____

Business Address _____

City and State _____ Zip _____

Tickets will be distributed from the "Will Call Desk" in the Baroque Foyer of the Plaza,
opening at 5:00 p.m. on January 23, 1986. For further information, please contact
Deborah E. Miller at (202) 223-8700 or (212) 302-1616.

PAC Contributors—See reverse side

PAC Information

FEC ID# _____ Amount \$ _____

Name of PAC _____

Address _____

City/State/Zip _____

Phone (_____) _____

PAC Treasurer _____

Washington Representative _____

Check Signed By _____

Person(s) Attending _____

Authorized and paid for by the Democratic Senatorial Campaign Committee, 430 South Capitol Street, S.E., Washington, D.C. 20003

Contributions to the Democratic Senatorial Campaign Committee will be used in support of the election of Democratic candidates to the U.S. Senate. Federal law authorizes individual contributions up to a maximum of \$20,000 to the DSCC during a calendar year. Political action committee contributions are authorized up to a maximum of \$15,000 to the DSCC during a calendar year.

A TRIBUTE TO



S E N A T O R
Daniel K. Inouye

THE PLAZA
THURSDAY, JANUARY 23, 1986

PROGRAM

WELCOME AND INTRODUCTIONS

Peter G. Kelly
Senator Daniel Patrick Moynihan
Maurice Sonnenberg
Senator George J. Mitchell

REMARKS

Mayor Edward I. Koch
Governor Mario M. Cuomo

DINNER

REMARKS

Senator George J. Mitchell
Senator James R. Sasser

TRIBUTE

Leadership of Courage

KEYNOTE ADDRESS

Senator Daniel K. Inouye

Tribute to Senator Daniel K. Inouye

Dinner Committee

Honorary Chairmen

Senator Daniel Patrick Moynihan
Senator James R. Sasser

Honorary Co-Chairmen

Governor Mario M. Cuomo
Mayor Edward I. Koch

Chairmen

Frank Drozak
Peter G. Kelly
Charles T. Manatt
Maurice Sonnenberg

Democratic Senatorial Campaign Committee

Chairman

George J. Mitchell, ME

Co-Chairman

Alan Cranston, CA

Ex-Officio

Robert C. Byrd, WV
Daniel K. Inouye, HI

Full Committee

Max Baucus, MT
Lloyd Bentsen, TX
Joseph R. Biden, Jr., DE
Bill Bradley, NJ
Lawton Chiles, FL
Christopher J. Dodd, CT
Wendell H. Ford, KY
Thomas R. Harkin, IA
Gary Hart, CO
J. Bennett Johnston, LA

Edward M. Kennedy, MA
Frank R. Lautenberg, NJ
Russell B. Long, LA
Daniel Patrick Moynihan, NY
Sam Nunn, GA
Donald W. Riegle, Jr., MI
Paul Sarbanes, MD
James Sasser, TN
Paul Simon, IL

AIFL President Celebrates 80th Birthday A TRIBUTE TO HERBERT TENZER

By Dr. Norman Lamm
President, Yeshiva
University

On my desk, as I write these words, is a small bronze plaque that reads, "There is no limit to what a man can do or where he can go, if he doesn't mind who gets the credit." That sign, whose message I have endeavored to incorporate into my own life, was given to me by Herbert Tenzer. Never have I come across a man who more completely personified this gem of wisdom.

Herbert Tenzer never claims credit, directly or indirectly—which may account for how much he has done and how far he has come in his four score years. Herbert has served with distinction in the U.S. House of Representatives and retired from his congressional duties undefeated. He is one of the most eminent

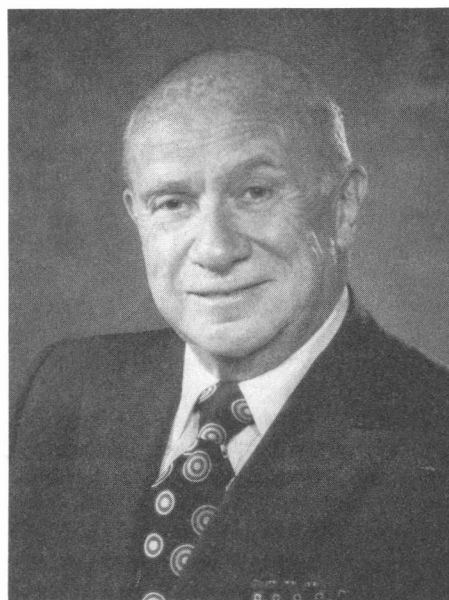

lawyers in our city, and his reputation in the real estate community is beyond reproach. He has founded and headed synagogues, Jewish schools, rescue operations, and all kinds of organizations dedicated to enhancing friendship and mutual trust amongst human beings. Thus, he has assumed leadership roles in the National Conference of Christians and Jews, and is president of the America-Israel Friendship League. A distinguished Orthodox layman and a vigorous leader of the United Jewish Appeal, he is aware of the possible frictions and tensions amongst his various loyalties—Jews and Christians, America and Israel, Blacks and Whites, Republicans and Democrats. Yet, Herb Tenzer is above all one who seeks to avoid confrontations, and to bring people and groups together. In this, he has been a most enviable success. Perhaps the greatest test of his personal, life-long triumph as a man of peace and conciliation is the warm, loving, and precious relationship between Herbert and his beloved Florrie!

The Talmud records a fascinating incident which Maimonides in his *Guide for the Perplexed* cites as one of the most precious Talmudic anecdotes. R. Hanina was present at a service conducted by a prayer-leader at a time before the Prayerbook was reduced to writing. In the repetition of the Amidah, he expanded upon the four standard phrases of praise (God, Who is Great, Mighty and Awesome) by adding a long string of elaborate adjectives of his own devising. When he finished, and looked to the rabbi with an obvious expectation of approval for his liturgical creativity, R. Hanina scolded him instead, and asked: "Is that all?" When the cantor showed his perplexity at this response, R. Hanina explained that really we ought not to say anything at all about the Creator, because everything we say implies that only that which we articulate is true of Him,

continued on page 11

INSIDE

Guest Column: Terrorists—The
Gangsters of the '80s
by Captain

Thomas M. Ashwood . . . Page 2

Project Interchange . . . Page 3

AIFL Programs Receive U.S.
Government Support . . . Page 4

AIFL Program Participants
Speak Page 5

AIFL Update Page 6

For Our Members Page 8

FRIENDS Speak
Senator Daniel Inouye
Governor John V. Evans
. Page 12

Ambassador Honors Tenzer at Luncheon

On December 16, nearly 100 leaders of the American Jewish community and prominent supporters of Israel gathered at the Harmonie Club in New York City to pay tribute to the Honorable Herbert Tenzer for his tireless work on behalf of Israel. The luncheon was hosted by the Ambassador of Israel to the United States, Hon. Meir Rosenne.

The event highlighted Mr. Tenzer's work with the America-Israel Friendship League, as a number of friends and officials of the League delivered their greetings. In addition, a written message was delivered from President of Israel Chaim Herzog, commending him on his "splendid roster of past achievements" and the "effective functioning of the America-Israel Friendship League."

TERRORISTS— THE GANGSTERS OF THE '80S

Editor's note:

The past year's rash of terrorist activity in the Middle East and elsewhere has caused Americans to face the unsettling reality that there are forces set to destroy our fundamental values and way of life—forces that will go to any lengths to make themselves heard. The search for viable and effective solutions to this problem should be a major priority if we are to preserve the ideals that form the core of America-Israel friendship. Captain Ashwood, who participated in the AIFL's first Conference on International Terrorism in 1976, presents here one suggestion for such a solution.

In the heyday of prohibition in America in the 1920s, gangsters flourished. The prohibition law was openly flaunted with the aid and support of a police force that had become corrupted because of the law, a political structure also corrupted, and the general public, whom the law didn't suit.

As a result of this disobedience of one law, all laws were debased and a public attitude of lawlessness was created, to the point where highly respectable people sought the company and friendship of vicious thugs as a mark of their modern thinking and liberal views.

Now switch the time frame from the '20s to the '80s. Substitute terrorists for gangsters, international law for prohibition, the United Nations for the police force—the political structure is unchanged by time and the general public seems uncaring. As a result you have a growing international disregard for law and human rights and in place of the aforementioned highly respectable people, we have leaders of so-called non-aligned nations who seek the company and friendship of vicious terrorists as a mark of their modern thinking and liberal views.

The results for the world as a whole will mirror the results of the events of America's "Roaring '20s"—a lasting criminal structure that to this day touches every aspect of American life, politics, and commerce.

Unless the world's movers and shakers recognize that terrorists must not be confused with freedom fighters any more than gangsters be confused with Robin Hood, they and those they represent will suffer the consequences of an unlawful world.

The consequences of such an unlawful world are already known to us. Bloody

revolutions past and present in Central and South America, Middle East and Africa have proven to be effective lessons in the use of terrorism both to the winners and the losers (who subsequently become counter-revolutionaries).

Will the world learn in time? I fear not, for we have become numb to tragedy. It is served up with dinner each evening on the television news. Calamitous events are commonplace—21,000 killed in Colombia—why, it's just another number, a meaningless statistic given amid other catastrophic statistics.

We have become numb to tragedy—it is served up with dinner each evening on the television news

Paradoxically, let one single death, a nice juicy murder with scandalousappings take place, and we have news specials devoted to it. The Claus von Bulow murder trial got more media attention than the Mexico City earthquake and the Colombian mud-sea tragedies combined.

It is obvious, then, that it is not the quantity of death that impresses us—it is its quality. This is not concern, this is exploitation and titillation.

What can be done? I'm not sure that even God knows, for the bulk of the maiming and killing is done in His name and on His behalf. This would suggest that morality does not hold the solution. So, if humanity fails to help, maybe the answer lies in inhumanity. Maybe the punishment for such acts should be so draconian that all would fear the consequences.

Let us focus not only on the perpetrators but also those who support and abet them. Let us make death the punishment for the individuals and international shunning for supportive nations.

"Ah," you say, "it's been tried before and it hasn't worked." Well yes, you are right, but consider who was doing the trying—governments and their timorous politicians, ever fearful for their own political survival. Let us perhaps turn to those who have the courage, the organizational structure, the morals, and the means to do something about this monstrous evil—let's look to organized labor, let's look to our unions.



Union pilots fly into terrorist-supporting nations, union seamen sail into their ports. Union mechanics service the aircraft of those nations, union longshoremen load their ships. Union air traffic controllers monitor the skies and union customs and immigration officers police the ports of entry.

THERE IS NOT A SINGLE NATION WHOSE COMMERCE COULD NOT BE HALTED OR EVEN DESTROYED BY AN INTERNATIONAL UNION BOYCOTT.

We have tried diplomacy, national economic sanctions, and war. All have failed. I have seen international unionism at work and know what it can do. I will remind you that following the terrorist destruction of KAL 007 by the Soviet Union, the airline pilots of the world had a boycott of Moscow airport in place and working within 72 hours. An Aeroflot aircraft was trapped at London's Heathrow airport by the ground handlers who refused to service it—these were all union people who acted while their governments were still huffing and puffing and scrambling for position.

Handled correctly, anti-terrorism can have the union label on it—it's really up to you if you want to apply it. History shows what unions can do—it shows that unions brought social order and justice where anarchy and oppression has existed before. Terrorism is anarchy and oppression and given the right tools unions can bring about social order and justice again.

Captain Ashwood is vice president of the Air Line Pilots Association, and chairman of Aviation Security Structure for ALPA and the International Federation of Air Line Pilots.

PROJECT INTERCHANGE 1986 SEMINARS

Project Interchange has plans for at least five seminars which will be run during the coming year.

In January, the project will send a delegation of 15 to 17 congressional aides to Israel for a 10-day seminar hosted by the Davis Institute of the Hebrew University. The Congressional Aides Seminar was Project Interchange's first undertaking when it began in 1983. The participants will be representatives from the offices of senators and congressmen, comprising a broad cross-section of political views.

In mid-March, Project Interchange will send its third delegation of Hispanic American leaders to Israel, and in May, a seminar of Nashville, Tenn., community leaders will be held there.

The Smith-Kogod Seminar for Christian Leaders will wind up the academic year, and Project Interchange's first seminar for state officials is scheduled for early November.

Christian Leaders Return from Israel

Last June, leading Christian clergy members and one lay-leader, representing various denominations and regions of the United States, came together for a unique experience that blended a mission to the Holy Land with exposure to modern Israel.

The 10-day seminar, sponsored by a grant from the Smith-Kogod Foundation, was hosted in Israel by the Jerusalem Institute for Israel Studies. The itinerary included a visit to the Knesset, where the group met parliamentarians Dan Meridor and Simcha Dinitz, a trip to Beit Jallah in the West Bank where the group met Mayor Farah al-Araj, and a tour of Elcint, one of Israel's high-tech industries. In addition, there were discussions held at Israeli academic institutions, and tours of the historical sites.

The participants, chosen for their stature and influence within their communities, returned to the States not only with an enhanced understanding of Israeli society, culture, and politics, but also with an appreciation for Israel's status as a true guardian of democracy in the Middle East.

continued on page 11

Black Leaders Visit Israel

Project Interchange ran two seminars for groups of Black American leaders during the spring and summer of 1985, in conjunction with Tel Aviv University.

The issues dealt with in these seminars were extremely sensitive and critical because of the volatile Black-Israel and Black-Jewish relations. The seminars encouraged direct confrontation of the issues that have strained these relations, and were meant to dispel myths that have been perpetrated within certain segments of the Black community in the United States.

After the seminars, participants expressed unanimous surprise at the diversity of political opinion within Israel. They noted a new understanding of the complexity of the issues, and an appreciation that these issues were as controversial in Israel as they are here, and that Israeli society is as pluralistic and democratic as our own.

"I now have an increased interest, awareness and sensitivity to Israel's people and problems. The program revealed to me my appalling lack of knowledge, [and apathy] based on some preconceived notions. Thank you for broadening my perspective," said Ken Thomas, chief executive of the *Los Angeles Sentinel*.

"I feel extremely honored and fortunate to have participated in this interchange experience," said Rep. Vernon Sykes of the Ohio House of Representatives. "Although I am not in total agreement with all the points of view and policies presented, [the experience] has increased my knowledge of Middle East issues, my contact with the American Jewish community, and anchored my support for the Jewish people," he added.

In all, nearly 30 prominent Black

continued on page 11

Project Interchange Alumni in Washington Reunion

On September 18, Project Interchange held its first alumni reunion in Washington, D.C. Among the participants of the day-long program were representatives from each of the eight seminars which Project Interchange has run since its first Congressional Aides Seminar in 1983.

The morning was spent at the Israeli Embassy in Washington, where participants were briefed, met with Israeli officials, and viewed a special screening of a film about Ethiopian Jewry.

Following a luncheon on Capitol Hill, the reunion participants met with Senator Bob Packwood, R-Ore., Congressman Bill Gray, D-Pa., AIFL President Herbert Tenzer, and Ambassador of Israel Meir Rosenne, for a discussion of U.S.-Israel relations.

The day was capped by a cocktail reception that was attended by more than 100 guests, including Israeli and American dignitaries, and leaders of the Washington Jewish community.

Hon. Herbert Tenzer greets Congressman Bill Gray



U.S. GOVERNMENT SUPPORTS AIFL PROGRAMS

Great Success for First Young Journalist Exchange

By the time the 1985 Young Journalists Exchange Program came to a close last August, it had exceeded all expectations. Although it was a pilot program, that comprised an untested combination of participants, and that dealt with very sensitive issues, it was a resounding success.

The exchange, implemented with New York University's Department of Journalism and the Public Council for the Exchange of Youth and Young Adults in Israel, consisted of Israeli and American delegations. The 16-member Israeli group had a unique opportunity to see the American media in action, and to formally study journalism, which is a nascent academic field in Israel. The 16 American delegates were able to examine firsthand the complexities of the Middle East, and to establish an understanding of Israel and its relationship with the United States.

The Israeli delegation stayed six weeks in the United States. Most of the time was spent in residence at New York University, where the students were occupied with daily course-work and assignments. They also participated in seminars, meetings, and briefings with media professionals, Jewish and Black community leaders, politicians and diplomats.

continued on page 11



This year, two America-Israel Friendship League programs received grants from the United States Information Agency (USIA) under President Reagan's 1985 International Youth Exchange Initiative.

These programs exemplify the AIFL's commitment to improving and expanding its existing programs, and to generating new, innovative programming. The existing "Ambassadors for Peace" High School Exchange Program received partial USIA funding, as did the Young Journalists Exchange Program that was first implemented last summer.

The League is proud of its programs and the recognition accorded them by the U.S. government. With our members' support we can continue to provide unique and effective programs to further the cause of America-Israel friendship.

Dinner Honors 1985 Ambassadors for Peace

On November 18, the America-Israel Friendship League paid tribute to the 1985 participants of its ninth annual "Ambassadors for Peace" High School Exchange Program, at a special reception and dinner in New York.

The program has long been the AIFL's largest annual project, and is carried out with the cooperation of the governments of Israel and the United States, the Council of Great City Schools, and boards of education across the country.

The dinner, an integral part of the program since its inception, marked the midpoint of the program, as the Israeli delegation's stay in the U.S. drew to a close, and the American delegation prepared to embark on a one-month trip to Israel.

The 84 Israeli young ambassadors, representing a cross-section of their country's society, had spent the previous month in various cities across the United States. In these cities, they visited schools, met with their peers and community leaders, and worked to enhance understanding of Israel among those with whom they met.

The 45-member American delegation, which also represented various ethnic and religious groups, was preparing for a stay in Israel designed to fortify them with a knowledge and awareness of modern Israel which would enable them to return to the States as ambas-

continued on page 11



The Israeli participants of the 1985 Exchange of Young Journalists. Professor Alan Oren, the N.Y.U. coordinator, is bottom row center.

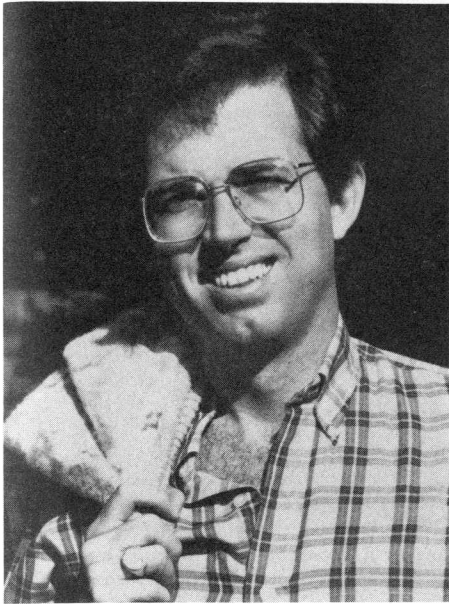

A Lifetime of Tales to Tell

Dr. F. Forrester Church

Dr. F. Forrester Church, a participant in Project Interchange's Seminar for Christian Leadership, is senior minister of the Unitarian Church of All Souls in New York, one of the fastest-growing congregations in the city. His first book, titled Father and Son is a remembrance of his father, the late Senator Frank Church. Recently published, it has been nominated for a Pulitzer Prize.

A story from Israel. It was my first visit, made possible by Project Interchange, a national project of the America-Israel Friendship League. I was one of a group of Christian leaders, as disparate a group as you would ever hope to find. One evening, three of us had an after-dinner drink with Simcha Dinitz, former ambassador to the United States, and now Knesset member of the Labor party. The respite was welcome. Since arriving in Jerusalem five days before, with six seminars a day and a full touring schedule, this was the first real opportunity for us to catch our breath.

I was particularly grateful to be with Simcha. He is an old friend of my parents, Frank and Bethine Church. Not only was I delighted to bring my mother's greetings, but I had a question to ask—how was it that my father, half-way through his four terms in the U.S. Senate, had developed such a love affair with Israel? "It was a woman," Simcha replied.

In 1970, my father, as member of the Senate Foreign Relations Committee, visited Israel for the first time. He met with Prime Minister Golda Meir in her home, and Simcha Dinitz was present.

"Would you like sandwiches and tea?" the prime minister asked. They said that they would, and she disappeared into the kitchen. A few minutes later, overcome by curiosity, my father walked to the kitchen door and peeked in. "I know why you are here, Senator," Golda said. "You want to be of help. That is very kind, but as you can see, I am almost done. Besides, there are other ways that you can be of help, not only to me, but also to Israel."

A stunning two-hour conversation on Middle East politics and the special bond of friendship between Israel and the United States ensued. Later, my father told me that he had never been so impressed by a world leader. When he left, thanking her for her hospitality and inspiration, the prime minister said, "Senator, next time you come I promise I will bake you a nice little cake."

*I came home "knowing"
less than when I went,
but caring more*

Now, I too have a love affair with the people of Israel. I too had only to meet them and listen to their stories to fall in love. I think that this happened to all of us on the Project Interchange visit. Executive Director Debra Berger put together an agenda that could not help but touch us deeply and change our lives. It certainly changed mine—I came home "knowing" less than when I went, but caring more. I also came home committed to do what I can to counter the anti-Israel sentiment in this country, much of which I had hardly noticed before.

A Love Affair with Israel

Christopher Bellitto

Christopher M. Bellitto who is pursuing a double major in journalism and politics at New York University, was a participant in the first exchange of journalism students sponsored this summer by the America-Israel Friendship League. Following the trip, he published several articles on his experiences and observations.

The Talmud says that a young man must acquire for himself two things: a teacher and a friend. In Israel, I found both—many times over.

Having recently returned from participating in the AIFL's first Young Journalists Exchange Program, I have often been asked by family and friends to describe my trip. My answer is silence, for they have but a few moments to listen, yet I have a lifetime of tales to tell. I believe that this program simply must be renewed year after year.

I have travelled to Europe on several previous occasions, but never have I felt so in tune with a country before. I felt that I was witnessing a nation fighting for its survival. I will never forget the determination in the eyes of the inhabitants of border settlements near Lebanon and Syria, people who are prepared to imperil their existence so that Israel might endure.

As a young journalist, I was able to observe a news-minded population in action. I was able to see how others viewed the potentially debilitating illness of an American president. And I watched every Israeli—young and old, soldier and civilian—cock an ear as six tones heralded the hourly radio news bulletins. I saw a country in action, a country alert.

Perhaps most importantly, I had the chance to be a field reporter. I feel the trip gave me a chance to hone many reportorial skills, such as note-taking and observing, and taught me others, such as working through a language barrier.

I left for Israel full of apprehension, during a time of great confusion and instability in the Middle East. While there, I learned to live with that insecurity, and came to a deep understanding of the Israeli commitment to life amidst the disorder. I arrived with a degree of fear, but left with one wish: "May I return."

I thank [the League] for the chance to find Israel, and to find myself in it.



NEW PRESIDENT FOR AIFL ROCKY MOUNTAIN REGION

By unanimous vote, the America-Israel Friendship League's Rocky Mountain Regional Office board of directors elected Hon. Duane Woodard, the attorney general of Colorado, to serve as president of the regional organization.

Mr. Woodard joined the League as a board member in 1983, following a trip to Israel, which he had taken with several other attorneys general. He played an active role in the League's development over its first three years, and assisted in the planning of numerous League activities.

Prior to his election as attorney general in 1982, Mr. Woodard served as the Colorado public utilities commissioner, and as a state senator. He is widely known and respected throughout the national legal community, and has served on numerous councils and committees in the U.S. judicial system.

Israeli Ambassador to the United States, Meir Rosenne, was among the many well-wishers to congratulate Mr. Woodard on his new appointment. "You have already demonstrated a steadfast commitment to the ideals of this organization," the ambassador wrote, "and I am confident that you will make invaluable contributions to the furtherance of these ideals."



Duane Woodard, President of the AIFL's Rocky Mountain Region, meets with Israeli students who visited Denver as part of the 1985 High School Student Exchange Program.

Denver Office Marks Third Anniversary Community Leader Honored

On November 18, over 100 guests gathered at the Denver Marriott Hotel to celebrate the third anniversary of the America-Israel Friendship League's Rocky Mountain Regional Organization. To mark the occasion, the AIFL presented its annual Partner-in-Education Award to Mr. Walter Rosenberry III for his outstanding record of service to the community, and to America-Israel friendship.

The event, organized by Mrs. Toots Siegel, the AIFL's chairperson for social and cultural events, was attended by leaders from a broad cross-section of Denver's educational, civic, and religious communities. It was co-chaired by AIFL regional president Duane Woodard and Jim Redmond, a local TV news anchorman.

*Friendship between nations lies at
the center of our humanity*

Mr. Rosenberry, currently a member of the AIFL's regional board of directors, has been a respected community leader in Denver for nearly 30 years. As a professional educator, he serves on numerous boards of directors and advisory councils. He is chairman of the Children's Hospital of Denver, and served as chairman of the Denver Art Museum from 1981 to 1985.

"I accept the award of the America-Israel Friendship League with pride, privilege, and honor," said Mr. Rosenberry in his address. "I accept it not as an individual, but as someone who is committed to the ideals which the League represents. Friendship between two sovereign nations is something that transcends mere political causes—it is something that lies at the very center of our own humanity."

Previous recipients of the award are Dr. Omar Blair, a leader in Denver's Black and educational communities, and Ambassador Benjamin Navon, former consul general of Israel in Los Angeles.



Walter S. Rosenberry III receives award from AIFL Rocky Mountain President Duane Woodard.

League to Honor Labor Leader

On March 8, the America-Israel Friendship League will pay tribute to Mr. Robert A. Sasso, president of Building Material Teamsters Local 282, for his unfailing support of the League and other pro-Israel causes. The occasion will be marked by a gala testimonial dinner in the New York Hilton's Grand Ballroom.

Mr. Sasso is president of one of the most influential union locals in the United States, and is highly respected by his colleagues in the national labor movement. He has distinguished himself over the years as a consistent supporter of Israel, donating of his time, influence, and worldly goods to numerous projects in the United States and in Israel.

The AIFL will proudly present Mr. Sasso with the coveted America-Israel Friendship League Award. In addition, the League will establish an annual scholarship fund in Mr. Sasso's name, which will enable students to participate in its numerous cultural and educational exchanges.

The honorary co-chairmen of the event include Senators Alfonse D'Amato and Daniel Patrick Moynihan, and Jackie Presser, president of the International Brotherhood of Teamsters. The dinner is expected to attract over 2,000 guests, including leaders from labor, industry, and government, as well as a number of prominent supporters of Israel.

WOMEN'S FORUM JOINS AIFL PROGRAMS

Yael Dayan and Camelia Sadat Attend Reception

Next spring, a new project, that typifies the AIFL's longstanding commitment to unique and innovative programming, will join the ranks of the America-Israel Friendship League's people-to-people programs. Titled the "Jerusalem International Forum," it aims to promote dialogue and understanding among groups of distinguished women from North America and the Middle East. Previously operating autonomously as the "Jerusalem Women's Seminar," the program had tremendous success with its four missions between 1980 and 1983.

The participants, all non-Jewish women of high intellectual and professional achievement, are involved in seminars and discussions aimed toward establishing an open exchange of ideas, opinions, and experiences. The Forum has 70 North American women alumni, including author Gail Sheehy, publisher of *New York* magazine Caroline Wall, and Pia Lindstrom of NBC news.

The program comprises two phases. In the first, the delegation of approximately 20 North American women meet

in Israel with their Israeli counterparts. This portion of the program is supplemented with tours, and meetings with government officials and Israeli dignitaries.

In phase two, the Americans, accompanied by a delegation of Israeli women, visit Egypt. In Cairo, they participate in a seminar with Egyptian women professionals such as Aziza Hussein, president of International Planned Parenthood, and prominent sociologist Mona Makram-Ebeid. This segment also includes visits to historical sites, briefings by Cabinet ministers and tea with Mrs. Susan Mubarak, the first lady of Egypt. Mrs. Jihan Sadat has participated in the program, and has been a staunch supporter of it over the years.

The spirit of the program was epitomized by a recent reception held to benefit the Forum, at the New York home of Mrs. Isabelle Leeds. Yael Dayan and Camelia Sadat were the guests of honor for the evening. Both women have recently written books about their fathers, men who were involved in the dramatic peace efforts between Israel and Egypt.



The women presented each other with signed copies of their books, and each delivered a brief message to the group of program supporters and alumni.

The Jerusalem International Forum plans to run its first seminar in April. If you would like additional information about the program, please contact the League offices.

8TH SETON HALL TOUR—ANOTHER SUCCESS



Members of the 1985 Seton Hall Study Tour. Sister Rose Thering is on the right.

The eighth America-Israel Friendship League/Seton Hall University Study Tour ended early last June, as the 1985 delegation of Christian clergy and senior divinity students returned from a three-week experience in Israel. The tour, which is the League's longest-running annual program, was carried out in cooperation with the Hebrew University in Jerusalem.

Enhanced by the brilliant leadership of Sister Rose Thering, vice president of the AIFL and professor of education at Seton Hall, the tour provided the delegation a well-rounded look at the historical richness and vibrant culture that is modern Israel. Besides visiting the historical sites relevant to the Christian faith, the delegation participated in numerous seminars and discussions, held at Israeli universities, that illumined the issues confronting the modern state.

The success of the 1985 tour is best reflected in the comments of its participants. "The experience and knowledge that I gained helped me a great deal in learning about religion and the great land of Israel—thanks for helping a dream come true," said Allan F. Wright, a Seton Hall student. "Never have I participated in a program that offered so much in depth and breadth in such a short time," said Sister Anne Mary Dooley, professor of religious studies at Niagara University. "I am deeply grateful to [the AIFL] for the development of such an excellent program, and for the personal experience of participation in it," she added.

SISTER ROSE THERING RECEIVES CITATION

During the 1985 Seton Hall University Study Tour's visit to Jerusalem, Sister Rose Thering received a special medal of recognition from the Hebrew University.

The citation acknowledged Sister Rose for her efforts in organizing the nine study programs in Israel over the past decade, which have "helped to deepen among the participants an appreciation of the Holy Land and an understanding of modern Israel."

As a vice president of the AIFL, Sister Rose has brought to her work a genuine commitment and enthusiasm for the programs. The America-Israel Friendship League joins Hebrew University in commending her for her creative and fruitful activities.

The 1986 Seton Hall Study Tour is already in its planning stages, and is scheduled for next spring. For additional information about the program, contact the League offices.

FOR OUR MEMBERS

PBS TO RERUN 'HERITAGE' SERIES

Commencing January 23, 1986, WNET/Channel 13 and PBS stations across the nation will rebroadcast the acclaimed series "HERITAGE: CIVILIZATION AND THE JEWS."

When it originally aired in late 1984, the series was praised as "a feast of research, language and photography" (New York Times) and "a classic example of what television can do when it wants to, [it] presents clearly and in an interesting manner complex subjects otherwise relegated to footnoted scholarly tones . . . brilliantly scored, photographed, and paced." (Wall Street Journal). The series recently received the George Foster Peabody Award, television's most prestigious honor.

The series, hosted by Abba Eban, contains nine 60-minute segments, each dealing with a specific era in the history of the Jewish people. In addition, this year WNET plans to air two hour-long programs hosted by Bill Moyers, in which leading academicians, historians, theologians, and journalists will discuss the issues raised in the series.

This year, as in the past, The America-Israel Friendship League will make available to its members the full-color, 72-page Viewer's Guide. This lavishly



Market Day in Krzemieniec, Poland, 1925
YIVO Institute for Jewish Research

illustrated guide presents detailed historical background corresponding to each of the series' segments. It also includes in-depth treatments of selected themes, primary documents, chronologies, discussion questions, and instructions for adult-education course development. The guide has already been used as a text for religious and secular adult-education courses across the country, and can also be used for small group discussions.

Single copies of the guide normally sell for \$4.95, but the League is able to offer its members single or multiple copies for \$3.50 per copy plus 50c postage and handling. If you wish to order copies for yourself, your family, or your study group, send a check or money order payable to the America-Israel Friendship League.

BOOK BRIEF

Faith and Fulfilment: Christians and the Return to the Promised Land by Michael J. Pragai (Vallentine, Mitchell & Co. Ltd. London 1985)

In his book, "Faith and Fulfilment: Christians and the Return to the Promised Land," Michael Pragai traces the story of Christian interest in, and active support of, the restoration of the Jewish people in the Promised Land. Throughout this fascinating account, we find the common conviction that the bible offers a firm basis for belief in such restoration, despite the fundamentally different approaches which its advocates have put forth.

This is a story traced through centuries, many lands and cultures. It ranges from theology to politics, from mystical contemplation to archaeology—a story that culminates with the spectacular achievement of the modern return.

Mr. Pragai has served as the head of Israel's embassies in Burma and Thai-

AIFL to Sponsor Spring Speaking Tours

Next spring, the America-Israel Friendship League will bring two exciting, dynamic speakers, Knesset Member Zeidan Atashi and *Jerusalem Post* Editor Ari Rath, to the United States. Mr. Atashi, who will be making his third visit under the auspices of the League, plans to tour the states in February and March. Mr. Rath plans to arrive in April.

Mr. Atashi is a leader of the Israeli Druze community, and was first elected to the Knesset in 1977 as a member of the Shinui party. In 1975, Mr. Atashi became the first non-Jewish Israeli to hold a diplomatic post, when he was appointed Consul for Information at the Israeli consulate in New York. Prior to that, he was a member of Israel's permanent mission to the United Nations.

Mr. Rath, who joined the *Jerusalem Post* in 1958 as a political and diplomatic correspondent, has been its editor since 1976. His longtime career at the *Post* has placed him in the thick of history-shaping events in the Middle East and abroad.

Mr. Rath and Mr. Atashi are extremely articulate speakers, each with a refreshing, unique perspective on Israel and the Middle East. If you are interested in having either or both of these speakers address your community, congregation, or organization, please contact the League for further details.

land, as head of the Foreign Ministry's Division for Church Affairs, and as Israel's advisor for Christian relations in North America. Since 1979 he has been director of the Israel Universities Study Group for Middle Eastern Affairs. His well-documented historical survey of Christian interest in the Jewish people's return to Zion serves as a reminder that the theological concern for Israel is not limited to narrow sectarian circles, but is in fact of broad ecumenical interest. As such, it brings into focus a vital component of the ongoing struggle in the Middle East today.

This book is recommended both to those who are part of the story, and to those who wish to familiarize themselves with this often-neglected aspect of Christian thought and action.

Schedule of Programs

- Jan. 23: "A People is Born"
(13th to sixth century
B.C.E.)
- Jan. 30: "The Power of the Word"
(up to the second century
B.C.E.)
- Feb. 6: "The Shaping of
Traditions"
(up to the ninth century)
- Feb. 13: "The Crucible of Europe"
(ninth to 15th centuries)
- Feb. 20: "The Search for
Deliverance"
(1492-1789)
- Feb. 27: "Roads from the Ghetto"
(789-1917)
- March 6: "The American Jewish
Experience"
(1654-1932)
- March 20: "Out of the Ashes"
(1917-1945)
- March 27: "Into the Future"
(1945-present)

WE GRATEFULLY ACKNOWLEDGE

The following donations were made to the AIFL from
March–November, 1985:

Donation Made By

1. Mrs. Alfred Berg
2. Mrs. Ida Z. Berg
3. Judge & Mrs. Henry Bramwell
4. Mr. Al Brown
5. Mr. Michael Clinger
6. Mr. Herman Eller
7. Mr. Fred Ernst
8. Mr. Abraham Feinberg
9. Mr. William Fisher
10. Mr. Sol Frankel
11. Mr. Sol Frankel
12. Mrs. Sarah Garber
13. Mr. Howard Glickman
14. Mr. Irving Greenberg
15. Mr. & Mrs. Jack Grossman
16. Mr. Joseph Heimowitz
17. Mr. Leonard Heilweil
18. Mrs. Etta Hillson
19. Mr. & Mrs. Seymour Madow
20. Dr. Mauris M. Platkin
21. Mr. Bertram L. Podell
22. Mr. Herbert Rubenstein
23. Mr. Stanley Seeman
24. Mrs. Mildred Shapiro
25. Mr. & Mrs. Michael Sigler
26. Mr. Israel Solemnick
27. Dr. I. A. Ulert

In Loving Memory Of

Alfred Berg
Oscar Kagan
Jordon H. Rosenberg
Lily & Louis Brown
Marcel Y. Clinger
Mae Eller
Judith Ernst
Eva & Jac Feinberg
Morris Fisher
William H. Behrer, Jr.
Jack Jochowitz
Jacob Garber
David Cohen
Minna Greenberg
Eva & Henry Goldman
Gertrude Heimowitz
Esther Heilweil
Rebecca & Morris Hillson
Lotte Bessinger
Isidore Platkin
Hyman Podell
Hubert H. Humphrey
Daryl Mark Seeman
Ethel Kaushansky
Ruth & Nathan Cherin
Anne Gelfand
Samuel Kaplan

Donation Made By

1. Mrs. Mildred S. Becker
2. Mr. Jake Bomar, Jr.
3. Mr. & Mrs. Eli Cantor
4. Mrs. Getty Chaikin
5. Ms. Susan De Frece
6. Mr. Leonard Heilweil
7. Mr. & Mrs. Emil G. Hirsch
8. Miss Rose Kaminer
9. Ms. Mary Mednick
10. Mr. S. Andrew Merrill
11. Mr. & Mrs. Martin Schacter
12. Mr. & Mrs. Brad L. Schneider
13. Mr. & Mrs. Bill J. Seregi

In Honor Of

Herbert Tenzer
Rabbi Richard Rosenthal
Alfred Susskind
Sylvia & Michael Freed
Herbert Tenzer
Sen. Alfonse D'Amato
Major General William Levine
Ilan Zur
Sen. Arlen Specter
Keith Bodner
Herbert Tenzer
Benjamin Dan Schneider
Herbert Tenzer
Alfred Susskind

1985 MATCHING GRANT EFFORT

In April of 1985
the AIFL received contributions of \$25,000 from:

Ernst & Paula Deutsch Foundation
In Memory of Henry Rogers
Paul Kaplan in Memory of N. R. Kaplan
Herbert Tenzer
Tenzer, Greenblatt, Fallon and Kaplan

The contributions were given on a matching grant basis, to be matched by gifts of \$1,000 and over. The effort was a great success, and the AIFL thanks the following for their demonstrated commitment to our programs and activities.

Norman & Marjorie Alexander Foundation
Mr. Jacques Amsellem
J. Aron Charitable Foundation, Inc.
Mr. & Mrs. Sanford L. Batkin
Dr. Marvin J. Baumol
Mr. Newton D. Becker
Mr. & Mrs. Arthur B. Belfer
The Belz Foundation
Charles & Els Bendheim Foundation
Mr. Jack C. Bendheim
Philipp Brothers Chemicals
Mr. & Mrs. Bennett Berman
Mr. & Mrs. Herbert Berman
Mr. Joel Boyarsky
Mr. Jacob Burns
Mr. Irwin S. Chanin
Mr. Aron Chlewich
Mr. Wilfred P. Cohen
Mr. Isidore Falk
Michael David Falk Foundation
Mr. Peter I. Feinberg
Mr. & Mrs. Eugene Ferkauf
Mr. Joel Finkle
Ground Water Industries, Inc.
Mr. Alan M. Fortunoff
Mr. & Mrs. Leon Gildesgame
Mr. & Mrs. Richard N. Goldman
Mr. Morrie Golick
Mr. Fredric H. Gould
Mr. & Mrs. Eugene M. Grant
Mr. Bernie Green
Mr. & Mrs. Ira J. Greenblatt
Dr. Mordecai Hacohen Bank Leumi
Marvin J. Herskowitz Foundation
The HIG Corporation
Emil & Mildred Holland Fund
Mr. & Mrs. Eugene Hollander
Mr. Jack J. Holland
Mr. Ludwig Jesselson
Mr. & Mrs. Maurice Josephberg
Mr. Edward Karlin
Mr. Bernard H. Kayden
The Kayden Foundation
Mr. & Mrs. Elias Klein
Helena Rubinstein Foundation
Mr. & Mrs. Saul Kramer
Mr. & Mrs. Benjamin Levin
Mr. Norman G. Levine
Mr. Barry H. Liben
Tzell Travel & Tours, Inc.
Kenneth & Evelyn Lipper Foundation
Mr. Max M. Low

Mr. & Mrs. Benjamin S. Marcus
Mr. Hermann Merkin
Mr. David Minkin
Mr. Myron A. Minskoff
Mr. Robert E. Morrow
Mr. & Mrs. Robert D. Neustadter
Charles & Richard Oestreich Foundation, Inc.
Mr. Jerry Priceman
S & J Associates
Morris & Anna Propp Sons Fund
Ms. Thelma Rodbell
Mr. Theodore Rosenberg
William Rosenwald Family Fund
Mr. Carl M. Ross
Mr. & Mrs. Louis Ross
Mr. Eli Rouso
Mr. & Mrs. Michael Schachter
Mr. Rowland Schaefer
Mr. Asher Schapiro
Mr. Hyman Schifrin
Irwin & Sylvia Schnurmacher Foundation, Inc.
Mr. Jerome Schottenstein
Mr. Marvin H. Schur
Mr. Israel S. Schwartz
Mr. Morris H. Seibel
Mr. & Mrs. Bill J. Seregi
Mr. Michael Singer
Mr. & Mrs. Richard A. Smith
Mrs. Dorothy Sollar
The Sollar Foundation, Inc.
Mr. & Mrs. Jess Steier
Mr. & Mrs. Jacob Stein
Mr. & Mrs. Leonard R. Strelitz
Henry & Marilyn Taub Foundation
Mr. & Mrs. Barry Tenzer
Mr. & Mrs. Bernard Tenzer
Mr. Laurence A. Tisch
Tisch Foundation, Inc.
Mr. Bert Tuchman
Mr. Leslie Virany
Mr. & Mrs. Ira Waldbaum
The I. Waldbaum Family Foundation
Mr. & Mrs. Saul H. Waldman
Mr. Tibor J. Waldman
Mr. Jack D. Weiler
F. Weiler Charity Fund
Mr. Herman Wouk
The Abe Wouk Foundation, Inc.
Mr. Jay H. Zises
Integrated Resources, Inc.
Ms. Bella Zuch

By making a tax deductible gift of \$100 or more to the America-Israel Friendship League, you can honor the memory of a loved one or pay tribute on an occasion of any kind. By using this form and making a donation to the cause of America Israel Friendship, you will be saying "You Are Remembered" in a meaningful way. The party being honored will be notified of your gift.

Name _____

Address _____

Donation made "In Honor Of" _____

Address of Honoree _____

Donation made in "In Memory Of" _____

Name & Address of person to be notified _____

Enclosed please find my gift of \$ _____

Return to: AIFL 134 East 39th Street, New York, NY 10016

WHO'S WHO AT AIFL

SPONSORS OF THE 1985 HIGH SCHOOL STUDENT EXCHANGE PROGRAM

The AIFL thanks the following individuals and foundations who supported the 1985 High School Student Exchange Program with gifts of \$750 and over:

Florrie and Herbert Tenzer
Natalie and Jack Holland
Daisy and Herbert Berman
Joseph and Helen Friedland
Philanthropic Fund
Sara and Maurice Josephberg
Ann and John Cohen
Linda and Ira Greenblatt
Marisa and Barry Tenzer
Diana and Michael Schachter
Maria and Joel Finkle
Jacob Feldman
Asher Schapiro
Dale and Arnold Roll
Rita and Fred Richman
Shirley and Harold Levitan
Jack Amsterdam
Sy Syms Foundation
Barbi & Lawrence Weinberg
George Klein
Paul Safro
Leon H. Charney
L. Bravmann Foundation
Irving B. Kahn Foundation
Ernest Moritz
Ira Kukin
Joyce & Leonard Strelitz
Norma & Joseph Saul
Michael Tenzer Family Circle
Heller, Horowitz & Feit
Michael M. Gottlieb
Philip Belz
Marilyn & Stevan S. Simon
Gerald Goldsmith/Rothschild
Dorot Foundation
Samuel R. Goldstein
Linda & Stephen Silverstein
Myron H. Ackerman
Marty Silverman
Irving H. Stolz
Halina & Samson Bitensky
Ann & Sam Lopin
Barbara & Matt Baker
Miriam Renee Kaplan
Etta & Jess Steier
David Berg
Judah Feinerman
Bette Wolfson Schapiro
Michael Goland
Ivan F. Boesky
Joseph Ades
Edward Falk/Susan Taub
Maxwell Dane

BOARD OF DIRECTORS

PRESIDENT
Hon. Herbert Tenzer
EXEC. VICE PRESIDENT
EMERITUS
Herman Z. Quittman
EXEC. VICE PRESIDENT
Ilana Artman

VICE PRESIDENTS
Rabbi Israel Miller
Mel Parness
Raymond M. Patt
Hon. Isaiah E. Robinson, Jr.
Sister Rose Thering
Sidney Wiener

TREASURER
Herbert Berman

SECRETARY
Paul Safro

ASSISTANT SECRETARY
James H. Goodfriend

DIRECTORS
Ilana Artman
Debra H. Berger
Paul S. Berger
Herbert Berman
Werner Buckold
Dr. Alonzo A. Crim
Moshe Dworkin
Abraham H. Foxman
Nat Gelman
Leon Gildesgame
Richard N. Goldman
Robert B. Goldmann
James H. Goodfriend
Ira J. Greenblatt
Neal C. Groff
Malcolm Hoenlein
Dr. David Hyatt
Norman G. Levine
Rabbi Israel Miller
Bertram Ordan
Mel Parness
Raymond M. Patt
Herman Z. Quittman
Hon. Lillian Roberts
Hon. Isaiah E. Robinson, Jr.
Paul Safro
Asher Schapiro
Bill J. Seregi
Jacob Stein
Joyce Strelitz
Leonard R. Strelitz
Herbert Tenzer
Sister Rose Thering
A. Michael Victory
Sidney Wiener
Ernest Zelig

EXECUTIVE STAFF
Dalia Zur
Director of Administration
William H. Behrer, III
Director, Special Projects
Albert J. Mazza
National Coordinator Student Exchange Program

REGIONAL OFFICES

Rocky Mountain Office
President: Hon. Duane Woodard
Executive Director: Roslyn Duman
2160 S. Holly
Denver, Co. 80222
(303) 758-9503
North Pacific Region
President: Bernard Reiner
1255 Post Street, Suite 803
San Francisco, Ca. 94109
(415) 673-8011

Project Interchange
Executive Director: Debra H. Berger
Director: Aviva Sagalovitch Meyer
1411 K Street N.W., Suite 1002
Washington, D.C. 20005
(202) 347-5427

NATIONAL COUNCIL

Rep. Joseph P. Addabbo
Gov. George R. Ariyoshi
Sen. William L. Armstrong
Rep. Les Aspin
Rep. Mario Biaggi
Sen. Dennis DeConcini
Sen. John C. Danforth
Rep. Thomas J. Downey
Gov. John V. Evans
Hon. Geraldine Ferraro
Amb. Seymour M. Finger
Rep. Hamilton Fish, Jr.
Dr. Eugene Fisher
Rep. Harold E. Ford
Rep. William D. Ford
Rep. Robert Garcia
Rep. Sam M. Gibbons
Rep. Benjamin A. Gilman
Hon. Barry M. Goldwater, Jr.
Rep. William Green
Rev. William Harter
Sen. Paula Hawkins
Hon. Margaret M. Heckler
Sen. H. John Heinz
Rep. Frank Horton
Hon. James B. Hunt
Sen. J. Bennett Johnson, Jr.
Rep. James R. Jones
Rev. Elmer Josephson
Sen. Nancy Kassebaum
Rep. Jack F. Kemp
Hon. Richard F. Kneip
Rep. Tom Lantos
Rep. William Lehman
Rep. Norman F. Lent

Dr. Franklin Littell
Hon. Clarence Long
Rep. Stanley N. Lundine
Sen. Charles M. C. Mathias, Jr.
Sen. Spark Matsunaga
Rep. Raymond J. McGrath
Rep. Matthew F. McHugh
Hon. William G. Milliken
Hon. Joseph G. Minish
Hon. Richard L. Ottinger
Sen. Claiborne Pell
Rep. Claude Pepper
Rep. Melvin Price
Rep. James H. Quillen
Rep. Charles B. Rangel
Sen. Donald Riegle
Dr. Mary Rose Ryan
Rep. Charles E. Schumer
Sen. Paul Simon
Gov. Richard A. Snelling
Rep. Stephen J. Solarz
Sen. Arlen Specter
Rep. Fernand J. St. Germain
Rep. Samuel S. Stratton
Hon. Robert W. Straub
Rabbi Marc Tannenbaum
Rep. Morris K. Udall
Rep. Henry A. Waxman
Rep. Ted S. Weiss
Rep. Charles Wilson
Rep. Timothy E. Wirth
Dr. James Wood
Rep. Jim Wright
Rep. Gus Yatron

America-Israel Friendship League News

EDITOR: Andrew J. Harris
Consulting Editor: Ziva Freiman

134 East 39th Street, NY, NY 10016
(212) 213-8630

The editors welcome comments on the newsletter from AIFL members.

HONORARY SPONSORS

Hon. Robert Abrams
Hon. Reuben Askew
Hon. Birch Bayh
Hon. Abraham D. Beame
Sen. Lloyd M. Bentsen
Sen. Rudy Boschwitz
Hon. Hugh Carey
Sen. Lawton Chiles
Gov. Mario M. Cuomo
Sen. Alfonse D'Amato
Hon. Robert F. Drinan
Max M. Fisher
Hon. Gerald R. Ford
Sen. John Glenn
Hon. Arthur J. Goldberg
Sen. Gary Hart
Sen. Ernest F. Hollings
Mrs. Charlotte Jacobson
Hon. Jacob K. Javits
I. L. Kenen
Sen. Edward M. Kennedy
Lane Kirkland
Rabbi Gilbert Klaperman
Hon. Philip M. Klutznick
Sen. Frank R. Lautenberg
Hon. Arthur Markewich
Sen. Howard M. Metzenbaum
Rabbi Israel Miller
Hon. Walter F. Mondale
Sen. Daniel P. Moynihan
Hon. Thomas P. O'Neill, Jr.
Sen. Bob Packwood
Hon. Ogden R. Reid
Rep. Peter W. Rodino
Samuel Rothberg
Bayard Rustin
Rabbi Alexander M. Schindler
Mrs. Bernice Tannenbaum
Sen. Lowell P. Weicker, Jr.
Jack D. Weiler
Elic Wiesell

PROJECT INTERCHANGE A National Project of the AIFL

Debra Herman Berger
Executive Director

Aviva Sagalovitch Meyer
Director

Carol Engel
Program Director

John V. Pollack
Treasurer

Executive Committee
Debra Herman Berger
Marcella Brenner
Robert B. Goldmann
Paul Safro
Bernard S. White

National Advisory Board
Norman J. Arnold
Theodore Bikel
Herschel Blumberg
Senator Rudy Boschwitz
Dr. John Brademas
Senator Alan Cranston
Stuart E. Eizenstat
Dr. Arthur S. Flemming
Hon. Gerald R. Ford
Robert A. Georgine
Maxwell E. Greenberg
Governor James B. Hunt
Amb. Max M. Kampelman
Senator Nancy Kassebaum
I. L. Kenen
Lane Kirkland
Henry L. Lacayo
Robert E. Loup
Rabbi Israel Miller
Senator Daniel P. Moynihan

Senator Bob Packwood
Dan Rather
Senator Alan Simpson
Bernice S. Tannenbaum
Hon. Herbert Tenzer
Ben J. Wattenberg
George F. Will

Israel Academic Committee
Dr. Shimeon Amir, Coordinator
Director, Israel Academy of Sciences and Humanities

Amb. Simcha Dinitz, M.K.

Maj. Gen. Shlomo Gazit,
Past President, Ben Gurion University of the Negev

Avraham Harman, Chancellor,
Hebrew University

Prof. Moshe Many, President,
Tel Aviv University

Prof. Don Patinkin, President,
Hebrew University

Ora Ahimeir, Deputy Director,
Jerusalem Institute of Israel Studies

Dr. David Lazar, Office of External
Affairs, Hebrew University

Ruby Shamir, Office of Public Affairs,
Tel Aviv University

Dr. Gabriel Sheffer, Leonard Davis
Institute for International Relations
of Hebrew University

Journalists Exchange

continued from page 4

In addition, the Israelis travelled on a week-long excursion to Atlanta, Ga. and Washington, D.C. In both cities, they were hosted by local families. In Atlanta, the students visited the headquarters of Cable News Network (CNN), local television and radio stations, as well as the offices of local newspapers. In Washington, the group was briefed by State Department spokesmen and by officials at the Israel Embassy, thus gaining insight into press-government relations.

The participants' comments reflect overwhelming satisfaction with the program, and confirm the fulfillment of its goals. "I was able to enter the large world of the U.S. media, and could better understand how it works and how it succeeds," said Yoram Rotem of Galei Zahal, the Israel Defense Forces radio station. Orit Harel, of the Israeli newspaper *Ma'ariv*, said the program "gave me a great overview and inside look at the dynamics of American journalism and a deeper understanding of the American press, as well as a chance to try out new fields in journalism."

The program for the American delegation shared the goal of providing cross-cultural exposure, but had a fundamentally different orientation than the program for the Israelis. It was designed to give the participants, all journalism students at New York University, a chance to witness firsthand the dynamic, pluralistic, and thriving democracy that is Israel.

The group spent 10 days in Jerusalem, five days in Haifa, eight days in Tel Aviv, and the remaining time touring the country from the Gaza Strip to the Golan Heights, from Judea and Samaria to Kibbutz Kfar Giladi at the Lebanese border. Throughout the four weeks, the students participated in meetings, interviews, and lectures with government officials, journalists, academicians, and representatives of Israeli minorities. Trips were also arranged to historical and archaeological sites.

These activities heightened the students' awareness of the problems, paradoxes, and personalities that make up Israel. In their future roles in the American media, their 1985 trip to Israel will form a foundation they can use to produce more sensitive and accurate reports on Israel in particular, and the Middle East in general.

TENZER TRIBUTE

continued from page 1

but no more, thus limiting His greatness. The four phrases of praise are permitted to us only because the "Men of the Great Assembly" used those adjectives, and therefore we must limit ourselves to those terms and no others.

In a manner of speaking, making provision for the obvious and infinite difference between the Creator and His creatures, this accounts for my feeling that all the genuine love and profound esteem that a grateful community feels for Herbert Tenzer is best left unsaid, lest what we really want to say—no matter how lengthy or eloquent—prove inadequate. Indeed, what can one say that will neither offend his innate modesty nor pale by comparison with his actual record?

I have had the personal privilege of knowing Herbert Tenzer for most of my life, and I have worked closely with him in his role as chairman of the board of trustees of Yeshiva University for almost a decade. I know that my experience writ large is that of all the various individuals and institutions whose lives Herbert has touched: a marvelous combination of strength and sympathy, perseverance and sensitivity, fortitude and faith, valor and charm.

The America-Israel Friendship League is joined by the host of organizations which have benefited from his leadership, and from the even greater number of individuals whose lives have been enriched by him, in wishing Herbert Tenzer a very happy 80th birthday. May he, and his beloved wife and family, enjoy the years to come in health and contentment, and with renewed vigor may he continue his creative contributions to his country, his people, his faith, and all humanity.

High School Ambassadors

continued from page 4

sadors of goodwill and understanding.

The function was attended by well over 200 guests. Besides the students, representatives from the various organizations cooperating in the exchange were present, as were civic leaders, educators, members of the religious establishment, and friends of the League. Nathan Quinones, chancellor of the New

BLACK LEADERS

continued from page 3

leaders participated in the seminars, which resulted in efforts to improve relations between Black Americans and Israel, and between Blacks and Jews here in the United States.

Perhaps the most exciting development, made by a group from the first seminar, was the commitment to bring two Ethiopian Jews to the United States to visit selected Black communities. Another participant, Ms. Gracia Hillman Bates, organized a meeting at the Joint Center for Political Studies in Washington, D.C., that dealt with the issues raised in the seminar. In addition, several participants have scheduled speaking engagements in their communities and in Jewish communities. A number of them have also joined or initiated Black-Jewish dialogue groups.

CHRISTIAN LEADERS

continued from page 3

Rev. Barnett Thorogood, of Norfolk, Va., best exemplified this appreciation when he noted Israel's commitment to safeguarding the holy sites for all faiths. "Now, under the Israeli government, I watched the Jews praying down in a hole—at what is just a remnant of a supporting wall—not even the Temple wall, and on the Temple Mount is a magnificent mosque where Muslims freely come to pray," he said, "Why doesn't the world appreciate this!"

The tremendous need for positive action on behalf of Israel among various churches throughout the States makes this group of leaders a most vital one, and the participants indeed returned with a commitment to effect change.

The unqualified success of this year's program has warranted its addition to Project Interchange's annual list of programs, along with the seminars for Hispanic and Black American leaders and key congressional aides.

York City Board of Education, was present, as was Isaiah Robinson, vice president of the AIFL and father of the high school exchange program. Mr. Herbert Rickman, special assistant to the mayor of New York, delivered a proclamation from Mayor Koch, designating November 18, 1985 as "America-Israel Student Friendship Day."

Governor John V. Evans

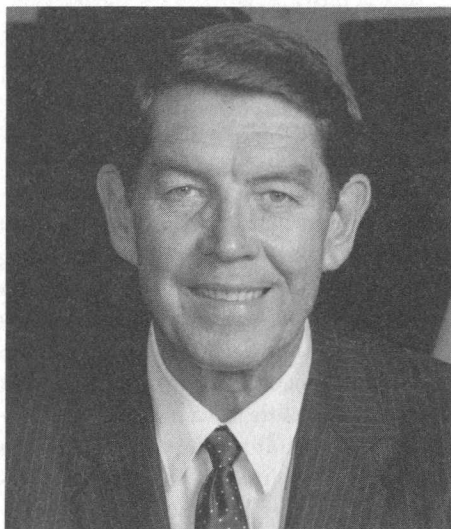

A descendent of an Idaho pioneer family whose grandfather served as Idaho House Speaker at the turn of the century, John V. Evans has chalked up a remarkable record of public service over the years. Prior to taking office as Governor of Idaho in 1977, Gov. Evans served in the Idaho Senate, as the Mayor of Malad, and as Lieutenant Governor. He is a former chairman of the Western Governors' Conference and a member of numerous committees of the National Governors' Association.

Gov. Evans plans to run for the U.S. Senate in 1986 in a bid for the seat of the late Sen. Frank Church.

The following is excerpted from John V. Evans' statement on U.S.-Israel relations.

American support of Israel is not only a sound investment in our national security, but a moral imperative of our foreign policy

Recently, I returned from a trip to Israel where I witnessed the contrast of a vibrant and stable democracy flourishing in a region of extremism and turmoil. I visited many of the holy sites mentioned in the Bible. As I stood atop Masada, I truly understood the Jewish people's constant struggle for survival. I was deeply moved as I walked through the Old City in Jerusalem, and by the Western Wall. I shall never forget that experience.

Israel, as the United States, is a nation of immigrants with a strong pioneer spirit. They are a people committed, as we are, to preserving the rights of the individual. While in Israel, I often reflected on how similar the challenges these people faced were to those of my grandparents, who struggled to make their home in the arid climate of the western United States. Israel embodies the basic values that Americans treasure. It is no wonder that our two nations have enjoyed a close and special relationship since Israel's rebirth in 1948.

However, beyond our closeness to the people of Israel, American support of Israel is not only a sound investment in our national security, but also a moral imperative of our foreign policy.

A close personal friend and political associate of mine, the late Sen. Frank Church of Idaho said, "Independence, freedom and rejuvenation—these are the very precepts forming the spiritual cornerstone of the State of Israel." He was truly one of Israel's greatest supporters, and I share his beliefs as I seek the seat he once held in the U.S. Senate.

Senator Daniel K. Inouye



During his 23 years in the U.S. Senate, Daniel Inouye has emerged as a champion of American-Israel friendship. His unfailing support transcends political expedience—he stands by Israel simply because of the principles she represents.

In 1959, Sen. Inouye became the first congressman from the new state of Hawaii, and was elected to the Senate in 1962. He has served on the Senate Appropriations Committee since 1971, and is the ranking Democrat on the Subcommittee on Foreign Operations.

Speaking at the Yeshiva University commencement exercises on June 6, 1985, Sen. Inouye commented on U.S. support for Israel:

In a region that has been fertile ground for the seeds of terrorism and tyranny, Israel has been a constant defender of freedom and democracy

"The United States will not place an insupportable burden on a country that is a democracy based on meaningful elections and free and open debate, which observes and defends human rights, and which shares the fundamental human values of our people. Along the arc of instability that stretches from Pakistan through Iran and the Middle East and on through the Horn of Africa, there is one country—just one—that shares and practices daily the democratic principles that govern our own country. In the Middle East, a region that has been fertile ground for the seeds of terrorism and tyranny, Israel has been a constant defender of freedom and democracy. The people of Israel, at a great cost of blood and treasure, have done their utmost to preserve their security and independence. U.S. interests in the stability of the Middle East dictate the necessity of helping to maintain Israel as an independent, democratic nation with a bright future of economic and human development."

The America-Israel Friendship League wishes to thank all its members and friends for their continuing support. It is this support which allows us to continue our "people to people" programs, designed to widen the America-Israel Friendship circle.

FUNDRAISING CONSULTANT AGREEMENT

This Consultant Agreement entered into this 22nd day of April, 1985, but effective the First day of May, 1985, by and between DANIEL K. INOUE IN 86, a political organization duly organized and registered with the Federal Election Commission (hereinafter referred to as "DKI") and MYRNA FRANKEL, a resident of Washington DC (hereinafter referred to as "CONSULTANT"),

W I T N E S S E T H T H A T:

WHEREAS, DKI is a political organization attempting to further the reelection of Senator Daniel K. Inouye to the United States Senate in 1986 and is interested in raising funds on a nationwide basis in furtherance of said purpose; and

WHEREAS, CONSULTANT has the required expertise, training and experience to: (1) provide services as a fundraising consultant to DKI with respect to the 1986 election; and

WHEREAS, DKI and CONSULTANT now desire to enter into this CONSULTANT AGREEMENT as follows:

NOW, THEREFORE, upon the foregoing facts recited and in consideration of the covenants and terms hereinafter contained, the parties agree as follows:

CONSULTANT SERVICES

1. CONSULTANT shall use her best efforts to perform fundraising consultant services pertaining to the reelection of Daniel K. Inouye to the United States Senate in 1986. Such services shall include, but are not limited to, the following:

(a) Producing by May 1, 1985 a fundraising goal and plan for implementation to be executed between May 1, 1985 and November 1986.

(b) CONSULTANT shall be responsible for seeing that political action committees are solicited regularly and that reasonable efforts are made for these political action committees to contribute to the Inouye campaign consistent with all applicable campaign spending and contribution laws.

(c) If acceptable to and requested by DKI, CONSULTANT shall recruit leadership nationally representing a wide cross-section of communities and leadership to serve on a separate national committee to reelect Senator Daniel K. Inouye. These core group of leaders shall serve on the finance committee of said national committee upon approval by DKI. CONSULTANT shall use reasonable efforts to have said leaders contribute to the Daniel K. Inouye reelection campaign and fundraise within their community on behalf of said campaign.

(d) CONSULTANT shall be responsible for acting as the liaison between DKI and the national committee referred to in (c) above. CONSULTANT shall communicate with the members of said national committee regularly to continue solicitation for donations, host events in their communities, engage in target mailings, compile organizational lists, etc.

(e) Upon obtaining prior approval from DKI, CONSULTANT shall select, schedule and accompany Senator Inouye to meetings and conferences involved in her area of responsibility and follow up said meetings and conferences with regard to potential fundraisers and verbal commitments.

(f) CONSULTANT shall periodically provide a call list to DKI when a personal call from Senator Inouye is required in order to solicit a contribution. In connection with said calls, CONSULTANT shall provide all necessary and appropriate information, background and objectives, as well as the timeframe in which the calls must be completed.

(g) CONSULTANT shall augment the current contribution list of DKI with her own fundraising list.

(h) CONSULTANT shall provide to DKI a list of potential high-dollar donors and find and engage in target mailings aimed at said individuals.

(i) CONSULTANT shall provide periodic status reports to DKI regarding the implementation of her fundraising plans and objectives and assist with income projections as required.

(j) CONSULTANT will perform any other services required to coordinate and achieve the fundraising objectives described herein.

2. CONSULTANT understands and agrees that the specific consultant services to be rendered pursuant to this agreement shall be closely coordinated with DKI.

3. CONSULTANT agrees during this term of this agreement or any extension thereto, that she will not:

(a) Personally take or otherwise cause, directly or indirectly, any action detrimental to the interest of DKI or Senator Daniel K. Inouye;

(b) Permit herself to be in a position of conflict of interest with DKI or Senator Daniel K. Inouye without previously fully disclosing in writing such conflict to DKI or its designated representatives.

CONSIDERATION

4. In consideration of the complete performance by CONSULTANT of her obligations under this Agreement, DKI agrees to pay the following consultant fees:

(a) DKI shall pay CONSULTANT a fee of FOUR THOUSAND AND NO/100 DOLLARS (\$4000) per month, beginning on _____, 1985, payable on the first day of each month during the term of this agreement. Said payment shall include payments for CONSULTANT's services, any and all employees needed by CONSULTANT, office space in Washington, D.C., the installation of phone lines within said office and any and all office equipment, furniture and fixtures needed to provide said services. Said payment does not include out-of-pocket expenses (i.e., copying costs, telephone costs, postage, messenger service, printing, word processing and travel costs), which costs shall be reimbursed to CONSULTANT as set forth later in this Agreement. CONSULTANT shall use her best efforts to keep her expenses to a minimum. The aforesaid monthly payment of \$4000 shall be pro rated equitably on a daily basis for any month which CONSULTANT performs work for DKI for part of a month only.

5. CONSULTANT agrees that all checks payable in support of Daniel K. Inouye as a result of her fundraising efforts shall be made payable to DKI and be controlled by DKI.

6. In consideration for this Consultant Agreement, CONSULTANT further agrees to the following with respect to confidential and/or proprietary information which CONSULTANT has become privy to or does become privy to as a CONSULTANT to DKI:

(a) CONSULTANT understands and agrees that all confidential and/or proprietary information heretofore or hereafter used or developed by DKI (or by any of its predecessors or by any party to whom DKI owes an obligation of confidentiality), such as but not limited to, campaign secrets, secret campaign strategies unique to DKI, confidential contributor lists, budgetary information, confidential research, confidential developments, confidential marketing strategy unique to DKI and secret information related to the business or affairs of DKI and/or Senator Daniel K. Inouye, are and shall be the sole property of DKI unless and until publicly disseminated.

(b) CONSULTANT agrees that she shall not use or disclose to any person, firm or corporation any such confidential and/or proprietary information except as necessary in the fulfillment of this Consultant Agreement with DKI or as otherwise authorized by DKI or its authorized representatives, or as directed by a court of competent jurisdiction.

(c) CONSULTANT further understands and agrees that all documents and records (and copies thereof) and information in any form touching DKI's operations, plans, strategies, finances, investigations, contracts, procedures, legal arrangements of business, made, developed or received by CONSULTANT or made known to her during this contract with DKI are the exclusive property of DKI (unless and until publicly published) and shall be returned upon the termination of this Agreement.

EXPENSE ALLOWANCE

7. DKI shall reimburse CONSULTANT for travel and out-of-pocket expenses previously referred to in this Agreement which have been previously authorized by DKI, but that to the extent practicable, CONSULTANT shall obtain such prior authority in writing. CONSULTANT shall not be entitled to reimbursement for use of any required employees including, but not limited to, typists and word processing operators, office space, phone line installation within said office, office equipment, furniture and fixtures.

8. CONSULTANT agrees to perform the services described herein in accordance with all Federal and State campaign laws, rules and regulations.

9. CONSULTANT shall keep full and complete records accurately reflecting all transactions to which she is a part relating to her fundraising activities for DKI and file all required reports and documents with the federal authorities.

TERMINATION OF AGREEMENT

10. This Agreement may be terminated by either party upon 30 days' prior written notice.

11. CONSULTANT understands and agrees that DKI shall have no continuing duty or obligation pursuant to this agreement to CONSULTANT, her heirs, personal representatives or any others claiming through her from and after termination of this Agreement.

INDEPENDENT CONTRACTOR

12. CONSULTANT understands and agrees that she will perform under this agreement as an independent contractor and not as DKI's employee, partner, agent or representative.

13. CONSULTANT further agrees that as an independent contractor, DKI shall not be responsible for including her in its employee coverage for workers compensation, unemployment compensation, insurance, temporary disability insurance, medical insurance and other employee benefits, if any.

INDEMNIFICATION

14. CONSULTANT shall indemnify and hold DKI harmless against and from any and all claims, damages, costs and expenses including reasonable attorney's fees, arising from the conduct of CONSULTANT in connection with her performance under this agreement.

MISCELLANEOUS PROVISIONS

15. In the event of any controversy, claim or dispute between the parties affecting or relating to this Agreement, the prevailing party shall be entitled to recover from the non-prevailing party any and all of the prevailing party's reasonable expenses, including but not limited to reasonable attorney's fees.

16. If any term, covenant or condition of this Agreement or the application thereof to any person or circumstances shall, to any extent, be invalid or unenforceable, the remainder of this Agreement, or the application of such terms, covenants or conditions to persons or circumstances other than those to which it is

held invalid or unenforceable shall not be affected thereby and each term, covenant or condition of the Agreement shall be valid and be enforced to the fullest extent permitted by law.

IN WITNESS WHEREOF, the parties hereto have caused this Agreement to be executed the day and year first above written.

DKI IN 86

By

Its

Vice Chairman, Finance

MYRNA FRANKEL

 April 18-85

K. HARRY TOKUSHIGE, INC.

BUSINESS ADVISORY SERVICES
(808) 373-9511 / 373-1283

420 LAWELAWA STREET
HONOLULU, HAWAII 96821

MULTICANDIDATE POLITICAL COMMITTEES

No multicandidate political committee may contribute more than \$5,000 to any candidate and his or her authorized political committees for any election for federal office.

In order to be a multicandidate committee and contribute up to the \$5,000 limit, a political committee must have more than fifty contributors, have made contributions to five or more candidates for federal office, and have been registered as a political committee for at least six months.

If these requirements are not met by the committee, it is limited to a maximum contribution of \$1,000 to any one candidate and his or her authorized political committee for federal office.

In addition, no multicandidate political committee may contribute more than \$15,000 in any calendar year to the political committees established and maintained by a national political party, which are not the authorized political committees of any candidate. 2 U.S.C 431(4); 441a(a)A, (2)(B),(4)

Compliance with FEC Requirements - AICPA Fourth Edition 1983

Sec 441a(a)(4)

The term "multicandidate political committee" means a political committee which has been registered under Section 433 of this Title for a period of not less than 6 months, which has received contributions from more than 50 persons, and, except for any State political party organization, has made contributions to five or more candidates for Federal office.

K. HARRY TOKUSHIGE, INC.

BUSINESS ADVISORY SERVICES
(808) 373-9511 / 373-1283

420 LAWELAWA STREET
HONOLULU, HAWAII 96821

TO: Secretary of the Senate
232 Hart Senate Office Building
Washington, D.C. 20510

RE: Response to May 1, 1984 Letter from Federal Election Commission
Inouye for U. S. Senate C00029371 - 1983 Year End Report

Attached is our amended Detailed Summary Page, correcting the typographical error "Memo Entry Unitemized \$12,850" to \$11,850.00.

On the matter of contributions received from CPB PAC FED, FHB Good Citizen Committee and the Hawaiian Sugar Pac, which appears to exceed the limit, we have refunded the amounts in excess of \$1,000 on May 9, 1984 (see copy of checks attached). These refunds will be reported on Schedule B on our next report, June 30, 1984.

We trust that this response will meet the requirements of the Federal Election Commission letter of May 1, 1984.

Aloha,

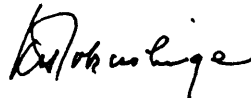

K. Harry Tokushige, Treasurer
Inouye for U. S. Senate C00029371

Attachments

May 10, 1984

DETAILED SUMMARY PAGE
of Receipts and Disbursements
(Page 2, FEC FORM 3)

Revised 5/10/84 

Name of Committee (in Full) INOUE FOR U.S. SENATE C00029371		Report Covering the Period: From: 7/01/83 To: 12/31/83	
I. RECEIPTS		COLUMN A Total This Period	COLUMN B Calendar Year-to-Date
11. CONTRIBUTIONS (other than loans) FROM:			
(a) Individuals/Persons Other Than Political Committees (Memo Entry Unitemized \$ <u>11,850.00</u>)		206,400.00	206,550.00
(b) Political Party Committees.			
(c) Other Political Committees		76,300.00	76,524.01
(d) The Candidate.			
(e) TOTAL CONTRIBUTIONS (other than loans (add 11(a), 11(b), 11(c) and 11(d)).		282,700.00	283,074.01
12. TRANSFERS FROM OTHER AUTHORIZED COMMITTEES.			
13. LOANS:			
(a) Made or Guaranteed by the Candidate			
(b) All Other Loans.			
(c) TOTAL LOANS (add 13 (a) and 13 (b)).			
14. OFFSETS TO OPERATING EXPENDITURES (Refunds, Rebates, etc.)		6,899.40	15,576.58
15. OTHER RECEIPTS (Dividends, Interest, etc.)		13,799.33	33,392.14
16. TOTAL RECEIPTS (add 11 (e), 12, 13 (c), 14 and 15)		303,398.73	332,042.73
II. DISBURSEMENTS			
17. OPERATING EXPENDITURES		58,954.05	84,152.43
18. TRANSFERS TO OTHER AUTHORIZED COMMITTEES		1,000.00	1,000.00
19. LOAN REPAYMENTS:			
(a) Of Loans Made or Guaranteed by the Candidate			
(b) Of All Other Loans			
(c) TOTAL LOAN REPAYMENTS (add 19 (a) and 19 (b))			
20. REFUNDS OF CONTRIBUTIONS TO:			
(a) Individuals/Persons Other Than Political Committees			
(b) Political Party Committees.			
(c) Other Political Committees			
(d) TOTAL CONTRIBUTION REFUNDS (add 20 (a), 20 (b), and 20 (c)) . .			
21. OTHER DISBURSEMENTS.		348.47	24,388.33
22. TOTAL DISBURSEMENTS (add 17, 18, 19 (c), 20 (d) and 21)		60,302.52	109,540.76

III. CASH SUMMARY			
23. CASH ON HAND AT BEGINNING OF REPORTING PERIOD	\$	227,122.99	23
24. TOTAL RECEIPTS THIS PERIOD (From Line 16)	\$	303,398.73	24
25. SUBTOTAL (Add Line 23 and Line 24)	\$	530,521.72	25
26. TOTAL DISBURSEMENTS THIS PERIOD (From Line 22)	\$	60,302.52	26
27. CASH ON HAND AT CLOSE OF THE REPORTING PERIOD (Subtract Line 26 from 25) \$		470,219.20	27

INOUE FOR U. S. SENATE
420 LAWELAWA STREET
HONOLULU, HAWAII 96821

REFUND

NO. 140

59-101
1213

May 9, 1984 19

PAY TO THE ORDER OF *****CPB PAC FED*** \$1,000.00

*****One thousand and no/00*****

DOLLARS

AINA HAINA BRANCH

First Hawaiian Bank

HONOLULU, HAWAII

[Signature]

⑈000140⑈ ⑆121301015⑆ 79⑈026786⑈

INOUE FOR U. S. SENATE
420 LAWELAWA STREET
HONOLULU, HAWAII 96821

REFUND

NO. 141

59-101
1213

May 9, 1984 19

PAY TO THE ORDER OF *****FHB GOOD CITIZEN COMMITTEE***** \$1,000.00

*****One thousand and no/00*****

DOLLARS

AINA HAINA BRANCH

First Hawaiian Bank

HONOLULU, HAWAII

[Signature]

⑈000141⑈ ⑆121301015⑆ 79⑈026786⑈

INOUE FOR U. S. SENATE
420 LAWELAWA STREET
HONOLULU, HAWAII 96821

REFUND

NO. 142

59-101
1213

May 9, 1984 19

PAY TO THE ORDER OF *****HAWAIIAN SUGAR PAC***** \$1,000.00

*****One thousand and no/00*****

DOLLARS

AINA HAINA BRANCH

First Hawaiian Bank

HONOLULU, HAWAII

[Signature]

⑈000142⑈ ⑆121301015⑆ 79⑈026786⑈



FEDERAL ELECTION COMMISSION

WASHINGTON, D.C. 20463

RQ-2

MAY 1 1984

K. Harry Tokushige, Treasurer
Inouye for U.S. Senate
420 Lawelawe Street
Honolulu, HI 96821

Identification Number: C00029371

Reference: Year End Report (7/1/83-12/31/83)

Dear Mr. Tokushige:

This letter is prompted by the Commission's preliminary review of the report(s) referenced above. The review raised questions concerning certain information contained in the report(s). An itemization follows:

Typo
-On the Detailed Summary Page, the Memo Entry Unitemized is \$12,850.00. On Schedule A, the figure for unitemized is \$11,850.00. Please explain the discrepancy and amend your report accordingly. (11 CFR 104.3(a))

-Schedule A of your report (pertinent portion attached) discloses a contribution(s) which appears to exceed the limits set forth in the Act. An individual or political committee, other than a multicandidate committee may not make contributions to a candidate for Federal office in excess of \$1,000 per election. The CPB PAC FED, the FHB Good Citizen Committee and the Hawaii Sugar PAC did not meet the requirements for multicandidate status as of the date the contribution(s) was made to your committee. If you have received a contribution(s) which exceeds the limits, the Commission recommends that you refund to the donor(s) the amount in excess of \$1,000. The Commission should be notified in writing if a refund is necessary. In addition, any refund should appear on Line 20 of the Detailed Summary Page and Schedule B of your next report. (2 U.S.C. 441a(a) and (f))

The term "contribution" includes any gift, subscription, loan advance or deposit of money or anything of value made by any person for the purpose of influencing any election for Federal office.

If the contribution(s) in question was incorrectly reported and/or you have additional information regarding the contributor(s), you may wish to submit documentation for the public record. Please amend your report with the clarifying information.

Although the Commission may take further steps concerning the acceptance of an excessive contribution, prompt action by you to refund the excessive amount will be taken into consideration by the Commission.

An amendment to your original report(s) correcting the above problem(s) should be filed with the Secretary of the Senate, 232 Hart Senate Office Building, Washington, DC 20510 within fifteen (15) days of the date of this letter. If you need assistance, please feel free to contact me on our toll-free number, (800) 424-9530. My local number is (202) 523-4048.

Sincerely,

A handwritten signature in cursive script that reads "Libby Cooperman".

Libby Cooperman
Reports Analyst
Reports Analysis Division

(Summary Page)

4. TYPE OF REPORT

<input type="checkbox"/> April 15 Quarterly Report	<input type="checkbox"/> Twelfth day report preceding _____ (Type of Election)
<input type="checkbox"/> July 15 Quarterly Report	election on _____ in the State of _____
<input type="checkbox"/> October 15 Quarterly Report	<input type="checkbox"/> Thirtieth day report following the General Election
<input type="checkbox"/> January 31 Year End Report	on _____ in the State of _____
<input checked="" type="checkbox"/> July 31 Mid Year Report (Non-election Year Only)	<input type="checkbox"/> Termination Report

This report contains activity for — ☐ Primary Election ☐ General Election ☐ Special Election ☐ Runoff Election

[illegible]

**DETAILED SUMMARY PAGE
of Receipts and Disbursements
(Page 2, FEC FORM 3)**

Name of Committee (in Full) INOUEY FOR U.S. SENATE C00029371		Report Covering the Period: From: 01/01/84 To: 06/30/84	
		COLUMN A Total This Period	COLUMN B Calendar Year-to-Date
I. RECEIPTS			
11. CONTRIBUTIONS (other than loans) FROM:			
(a) Individuals/Persons Other Than Political Committees		4,625.00	4,625.00
(Memo Entry Unitemized \$ 125.00)			
(b) Political Party Committees			
(c) Other Political Committees		9,486.00	9,486.00
(d) The Candidate			
(e) TOTAL CONTRIBUTIONS (other than loans) (add 11a, 11b, 11c and 11d) . . .		14,111.00	14,111.00
12. TRANSFERS FROM OTHER AUTHORIZED COMMITTEES			
13. LOANS:			
(a) Made or Guaranteed by the Candidate			
(b) All Other Loans			
(c) TOTAL LOANS (add 13a and 13b)			
14. OFFSETS TO OPERATING EXPENDITURES (Refunds, Rebates, etc.)		16,707.34	16,707.34
15. OTHER RECEIPTS (Dividends, Interest, etc.)		23,231.64	23,231.64
16. TOTAL RECEIPTS (Add 11e, 12, 13c, 14 and 15).		54,049.98	54,049.98
II. DISBURSEMENTS			
17. OPERATING EXPENDITURES		32,152.39	32,152.39
18. TRANSFERS TO OTHER AUTHORIZED COMMITTEES		40.00	40.00
19. LOAN REPAYMENTS:			
(a) Of Loans Made or Guaranteed by the Candidate			
(b) Of All Other Loans			
(c) TOTAL LOAN REPAYMENTS (add 19a and 19b).			
20. REFUNDS OF CONTRIBUTIONS TO:			
(a) Individuals/Persons Other Than Political Committees		1,000.00	1,000.00
(b) Political Party Committees			
(c) Other Political Committees		3,000.00	3,000.00
(d) TOTAL CONTRIBUTION REFUNDS (add 20a, 20b and 20c)		4,000.00	4,000.00
21. OTHER DISBURSEMENTS		5,336.09	5,336.09
22. TOTAL DISBURSEMENTS (Add 17, 18, 19c, 20d and 21).		41,528.48	41,528.48

III. CASH SUMMARY

23. CASH ON HAND AT BEGINNING OF THE REPORTING PERIOD	\$ 470,219.20
24. TOTAL RECEIPTS THIS PERIOD (From Line 16)	\$ 54,049.98
25. SUBTOTAL (Add Line 23 and Line 24)	\$ 524,269.18
26. TOTAL DISBURSEMENTS THIS PERIOD (From Line 22)	\$ 41,528.48
27. CASH ON HAND AT CLOSE OF THE REPORTING PERIOD (Subtract Line 26 from 25)	\$ 482,740.70

SCHEDULE A

ITEMIZED RECEIPTS

Page 1 of 1 for
LINE NUMBER 11a
 (Use separate schedule(s) for each
 category of the Detailed
 Summary Page)

Any information copied from such Reports or Statements may not be sold or used by any person for the purpose of soliciting contributions or for commercial purposes, other than using the name and address of any political committee to solicit contributions from such committee.			
Name of Committee (in Full) INOUE FOR U.S. SENATE C00029371			
A. Full Name, Mailing Address and ZIP Code George A. Chandler 2502 Rocky Point Rd Tampa, Fl 33607	Name of Employer American Shipbuilding Co	Date (month, day, year) 01/27/84	Amount of Each Receipt this Period 1,000.00
	Occupation Executive		
Receipt For: <input checked="" type="checkbox"/> Primary <u>86</u> <input type="checkbox"/> General <input type="checkbox"/> Other (specify):	Aggregate Year-to-Date—\$ 1,000.00		
B. Full Name, Mailing Address and ZIP Code Lester M. Entin 2600 South Ocean Blvd Boca Raton, Fl 33432	Name of Employer Self-employed	Date (month, day, year) 01/27/84	Amount of Each Receipt This Period 500.00
	Occupation Investor		
Receipt For: <input checked="" type="checkbox"/> Primary <u>86</u> <input type="checkbox"/> General <input type="checkbox"/> Other (specify):	Aggregate Year-to-Date—\$ 500.00		
C. Full Name, Mailing Address and ZIP Code George M. Steinbrenner III P.O. Box 2910 Tampa, Fl 33601	Name of Employer Self-employed	Date (month, day, year) 01/27/84	Amount of Each Receipt This Period 1,000.00
	Occupation Investor		
Receipt For: <input checked="" type="checkbox"/> Primary <u>86</u> <input type="checkbox"/> General <input type="checkbox"/> Other (specify):	Aggregate Year-to-Date—\$ 1,000.00		
D. Full Name, Mailing Address and ZIP Code Junko Honda 3247 Woodlawn Drive Honolulu, HI 96822	Name of Employer Self-employed	Date (month, day, year) 02/16/84	Amount of Each Receipt This Period 500.00
	Occupation Food Catering		
Receipt For: <input checked="" type="checkbox"/> Primary <u>86</u> <input type="checkbox"/> General <input type="checkbox"/> Other (specify):	Aggregate Year-to-Date—\$ 500.00		
E. Full Name, Mailing Address and ZIP Code George S. Shiroma 46-272 Heeia Street Kaneohe, HI 96744	Name of Employer Continental Insurance Agency, Ltd	Date (month, day, year) 04/17/84	Amount of Each Receipt This Period 1,000.00
	Occupation Executive		
Receipt For: <input checked="" type="checkbox"/> Primary <u>86</u> <input type="checkbox"/> General <input type="checkbox"/> Other (specify):	Aggregate Year-to-Date—\$ 1,000.00		
F. Full Name, Mailing Address and ZIP Code Anthony A. Alloggio P.O. Box 10224 Lahaina, HI 96761	Name of Employer	Date (month, day, year) 04/23/84	Amount of Each Receipt This Period 500.00
	Occupation Retiree		
Receipt For: <input checked="" type="checkbox"/> Primary <u>86</u> <input type="checkbox"/> General <input type="checkbox"/> Other (specify):	Aggregate Year-to-Date—\$ 500.00		
G. Full Name, Mailing Address and ZIP Code UNITEMIZED	Name of Employer	Date (month, day, year)	Amount of Each Receipt This Period 125.00
	Occupation		
Receipt For: <input type="checkbox"/> Primary <input type="checkbox"/> General <input type="checkbox"/> Other (specify):	Aggregate Year-to-Date—\$ 125.00		
SUBTOTAL of Receipts This Page (optional)			
TOTAL This Period (last page this line number only)			4,625.00

SCHEDULE A

ITEMIZED RECEIPTS

Page 1 of 2 for
 LINE NUMBER 11c
 (Use separate schedule(s) for each
 category of the Detailed
 Summary Page)

Any information copied from such Reports or Statements may not be sold or used by any person for the purpose of soliciting contributions or for commercial purposes, other than using the name and address of any political committee to solicit contributions from such committee.

Name of Committee (in Full)

INOUEY FOR U.S. SENATE C00029371

A. Full Name, Mailing Address and ZIP Code TRW GOOD GOVERNMENT FUND 23555 Euclid Ave T/M 3610 Cleveland, Ohio 44117	Name of Employer Occupation	Date (month, day, year) 02/13/84	Amount of Each Receipt this Period 36.00
Receipt For: <input checked="" type="checkbox"/> Primary <u>86</u> <input type="checkbox"/> General <input type="checkbox"/> Other (specify):	Aggregate Year-to-Date—\$ 36.00		
B. Full Name, Mailing Address and ZIP Code KELLOG BETTER GOVERNMENT COMMITTEE 235 PORTER STREET BATTLE CREEK, MI 49016	Name of Employer Occupation	Date (month, day, year) 02/23/84	Amount of Each Receipt This Period 1,000.00
Receipt For: <input checked="" type="checkbox"/> Primary <u>86</u> <input type="checkbox"/> General <input type="checkbox"/> Other (specify):	Aggregate Year-to-Date—\$ 1,000.00		
C. Full Name, Mailing Address and ZIP Code GRUMMAN PAC 1111 Stewart Ave BETHPAGE, N.Y. 11714	Name of Employer Occupation	Date (month, day, year) 03/23/84	Amount of Each Receipt This Period 2,000.00
Receipt For: <input checked="" type="checkbox"/> Primary <u>86</u> <input type="checkbox"/> General <input type="checkbox"/> Other (specify):	Aggregate Year-to-Date—\$ 2,000.00		
D. Full Name, Mailing Address and ZIP Code THE TRAVELERS CORP PAC (T-PAC) ONE TOWER SQUARE HARTFORD, CT 06115	Name of Employer Occupation	Date (month, day, year) 04/17/84	Amount of Each Receipt This Period 1,000.00
Receipt For: <input checked="" type="checkbox"/> Primary <u>86</u> <input type="checkbox"/> General <input type="checkbox"/> Other (specify):	Aggregate Year-to-Date—\$ 1,000.00		
E. Full Name, Mailing Address and ZIP Code COMMODITY FUTURES POLITICAL FUND 444 West Jackson Blvd Chicago, Ill 60606	Name of Employer Occupation	Date (month, day, year) 04/24/84	Amount of Each Receipt This Period 1,000.00
Receipt For: <input checked="" type="checkbox"/> Primary <u>86</u> <input type="checkbox"/> General <input type="checkbox"/> Other (specify):	Aggregate Year-to-Date—\$ 1,000.00		
F. Full Name, Mailing Address and ZIP Code PIRELLI CABLE CORP - PAC 800 RAHWAY AVE UNION, NJ 07083	Name of Employer Occupation	Date (month, day, year) 04/27/84	Amount of Each Receipt This Period 200.00
Receipt For: <input checked="" type="checkbox"/> Primary <u>86</u> <input type="checkbox"/> General <input type="checkbox"/> Other (specify):	Aggregate Year-to-Date—\$ 200.00		
G. Full Name, Mailing Address and ZIP Code AUTO DEALERS & DRIVERS FOR FREE TRADE - PAC 153-12 Hillside Ave Jamaica, NY 11435	Name of Employer Occupation	Date (month, day, year) 05/10/84	Amount of Each Receipt This Period 1,000.00
Receipt For: <input checked="" type="checkbox"/> Primary <u>86</u> <input type="checkbox"/> General <input type="checkbox"/> Other (specify):	Aggregate Year-to-Date—\$ 1,000.00		
SUBTOTAL of Receipts This Page (optional)			6,236.00
TOTAL This Period (last page this line number only)			

SCHEDULE A

ITEMIZED RECEIPTS

Page 2 of 2 for
 LINE NUMBER 11c
 (Use separate schedule(s) for each
 category of the Detailed
 Summary Page)

Any information copied from such Reports or Statements may not be sold or used by any person for the purpose of soliciting contributions or for commercial purposes, other than using the name and address of any political committee to solicit contributions from such committee.			
Name of Committee (in Full) INOUE FOR U.S. SENATE C00029371			
A. Full Name, Mailing Address and ZIP Code AANA - CRNA PAC 216 West Higgins Rd Park Ridge, Ill 60068	Name of Employer	Date (month, day, year) 06/12/84	Amount of Each Receipt this Period 250.00
	Occupation		
Receipt For: <input checked="" type="checkbox"/> Primary <u>86</u> <input type="checkbox"/> General <input type="checkbox"/> Other (specify):	Aggregate Year-to-Date-\$ 250.00		
B. Full Name, Mailing Address and ZIP Code CPB PAC FED 50 N. KING STREET HONOLULU, HI 96817	Name of Employer	Date (month, day, year) 05/28/84	Amount of Each Receipt This Period 1,000.00
	Occupation		
Receipt For: <input type="checkbox"/> Primary <input checked="" type="checkbox"/> General <u>86</u> <input type="checkbox"/> Other (specify):	Aggregate Year-to-Date-\$ 1,000.00		
C. Full Name, Mailing Address and ZIP Code FHB GOOD CITIZENSHIP COMMITTEE 161 S. KING STREET HONOLULU, HI 96813	Name of Employer	Date (month, day, year) 05/28/84	Amount of Each Receipt This Period 1,000.00
	Occupation		
Receipt For: <input type="checkbox"/> Primary <input checked="" type="checkbox"/> General <u>86</u> <input type="checkbox"/> Other (specify):	Aggregate Year-to-Date-\$ 1,000.00		
D. Full Name, Mailing Address and ZIP Code HAWAIIAN SUGAR PAC P.O. BOX 1057 AIEA, HI 96701	Name of Employer	Date (month, day, year) 06/28/84	Amount of Each Receipt This Period 1,000.00
	Occupation		
Receipt For: <input type="checkbox"/> Primary <input checked="" type="checkbox"/> General <u>86</u> <input type="checkbox"/> Other (specify):	Aggregate Year-to-Date-\$ 1,000.00		
E. Full Name, Mailing Address and ZIP Code	Name of Employer	Date (month, day, year)	Amount of Each Receipt This Period
	Occupation		
Receipt For: <input type="checkbox"/> Primary <input type="checkbox"/> General <input type="checkbox"/> Other (specify):	Aggregate Year-to-Date-\$		
F. Full Name, Mailing Address and ZIP Code	Name of Employer	Date (month, day, year)	Amount of Each Receipt This Period
	Occupation		
Receipt For: <input type="checkbox"/> Primary <input type="checkbox"/> General <input type="checkbox"/> Other (specify):	Aggregate Year-to-Date-\$		
G. Full Name, Mailing Address and ZIP Code	Name of Employer	Date (month, day, year)	Amount of Each Receipt This Period
	Occupation		
Receipt For: <input type="checkbox"/> Primary <input type="checkbox"/> General <input type="checkbox"/> Other (specify):	Aggregate Year-to-Date-\$		
SUBTOTAL of Receipts This Page (optional)			3,250.00
TOTAL This Period (last page this line number only)			9,486.00

SCHEDULE A

ITEMIZED RECEIPTS

Page 1 of 1 for
 LINE NUMBER 14
 (Use separate schedule(s) for each
 category of the Detailed
 Summary Page)

Any information copied from such Reports or Statements may not be sold or used by any person for the purpose of soliciting contributions or for commercial purposes, other than using the name and address of any political committee to solicit contributions from such committee.			
Name of Committee (in Full) INOUE FOR U.S. SENATE C00029371			
A. Full Name, Mailing Address and ZIP Code Sheraton Hotels In Hawaii P.O. Box 8559 Honolulu, HI 96815	Name of Employer	Date (month, day, year)	Amount of Each Receipt this Period 156.00
	Occupation	05/05/84	
Receipt For: <input type="checkbox"/> Primary <input type="checkbox"/> General <input checked="" type="checkbox"/> Other (specify): <u>Refund Check 84-16</u>	Aggregate Year-to-Date—\$ 156.00		
B. Full Name, Mailing Address and ZIP Code Daniel K. Inouye 8013 Herb Farm Dr Bethesda, MD 20817	Name of Employer	Date (month, day, year)	Amount of Each Receipt This Period 3,447.00 3,466.80 3,362.04
	Occupation	01/12/84 01/27/84 01/27/84	
Receipt For: <input type="checkbox"/> Primary <input type="checkbox"/> General <input checked="" type="checkbox"/> Other (specify): <u>Reimbursed Airfare</u>	Aggregate Year-to-Date—\$		
C. Full Name, Mailing Address and ZIP Code (B Continued)	Name of Employer	Date (month, day, year)	Amount of Each Receipt This Period 3,357.50 1,634.00 1,284.00
	Occupation	02/14/84 04/16/84 05/21/84	
Receipt For: <input type="checkbox"/> Primary <input type="checkbox"/> General <input checked="" type="checkbox"/> Other (specify): <u>Reimbursed Airfare</u>	Aggregate Year-to-Date—\$ 16,551.34		
D. Full Name, Mailing Address and ZIP Code	Name of Employer	Date (month, day, year)	Amount of Each Receipt This Period
	Occupation		
Receipt For: <input type="checkbox"/> Primary <input type="checkbox"/> General <input type="checkbox"/> Other (specify):	Aggregate Year-to-Date—\$		
E. Full Name, Mailing Address and ZIP Code	Name of Employer	Date (month, day, year)	Amount of Each Receipt This Period
	Occupation		
Receipt For: <input type="checkbox"/> Primary <input type="checkbox"/> General <input type="checkbox"/> Other (specify):	Aggregate Year-to-Date—\$		
F. Full Name, Mailing Address and ZIP Code	Name of Employer	Date (month, day, year)	Amount of Each Receipt This Period
	Occupation		
Receipt For: <input type="checkbox"/> Primary <input type="checkbox"/> General <input type="checkbox"/> Other (specify):	Aggregate Year-to-Date—\$		
G. Full Name, Mailing Address and ZIP Code	Name of Employer	Date (month, day, year)	Amount of Each Receipt This Period
	Occupation		
Receipt For: <input type="checkbox"/> Primary <input type="checkbox"/> General <input type="checkbox"/> Other (specify):	Aggregate Year-to-Date—\$		
SUBTOTAL of Receipts This Page (optional)			
TOTAL This Period (last page this line number only)			16,707.34

SCHEDULE A

ITEMIZED RECEIPTS

Page 1 of 1 for
 LINE NUMBER 15
 (Use separate schedule(s) for each
 category of the Detailed
 Summary Page)

Any information copied from such Reports or Statements may not be sold or used by any person for the purpose of soliciting contributions or for commercial purposes, other than using the name and address of any political committee to solicit contributions from such committee.			
Name of Committee (in Full) INOUE FOR U.S. SENATE C00029371			
A. Full Name, Mailing Address and ZIP Code FIRST HAWAIIAN BANK P.O. BOX 3200 HONOLULU, HI 96847	Name of Employer	Date (month, day, year) Monthly 06/14/84	Amount of Each Receipt this Period 6,879.45 8,690.50
	Occupation		
Receipt For: <input type="checkbox"/> Primary <input type="checkbox"/> General <input checked="" type="checkbox"/> Other (specify): Interest Income	Aggregate Year-to-Date—\$ 15,569.95		
B. Full Name, Mailing Address and ZIP Code CITY BANK 2002 S. KING STREET HONOLULU, HI 96826	Name of Employer	Date (month, day, year) Monthly Monthly	Amount of Each Receipt This Period 693.07
	Occupation		
Receipt For: <input type="checkbox"/> Primary <input type="checkbox"/> General <input checked="" type="checkbox"/> Other (specify): Interest Income	Aggregate Year-to-Date—\$ 693.07		
C. Full Name, Mailing Address and ZIP Code BANK OF HAWAII P.O. BOX 2900 HONOLULU, HI 96846	Name of Employer	Date (month, day, year) Mon/Qtr 03/12/84 05/11/84	Amount of Each Receipt This Period 474.83 4,876.94 1,616.85
	Occupation		
Receipt For: <input type="checkbox"/> Primary <input type="checkbox"/> General <input checked="" type="checkbox"/> Other (specify): Interest Income	Aggregate Year-to-Date—\$ 6,968.62		
D. Full Name, Mailing Address and ZIP Code	Name of Employer	Date (month, day, year)	Amount of Each Receipt This Period
	Occupation		
Receipt For: <input type="checkbox"/> Primary <input type="checkbox"/> General <input type="checkbox"/> Other (specify):	Aggregate Year-to-Date—\$		
E. Full Name, Mailing Address and ZIP Code	Name of Employer	Date (month, day, year)	Amount of Each Receipt This Period
	Occupation		
Receipt For: <input type="checkbox"/> Primary <input type="checkbox"/> General <input type="checkbox"/> Other (specify):	Aggregate Year-to-Date—\$		
F. Full Name, Mailing Address and ZIP Code	Name of Employer	Date (month, day, year)	Amount of Each Receipt This Period
	Occupation		
Receipt For: <input type="checkbox"/> Primary <input type="checkbox"/> General <input type="checkbox"/> Other (specify):	Aggregate Year-to-Date—\$		
G. Full Name, Mailing Address and ZIP Code	Name of Employer	Date (month, day, year)	Amount of Each Receipt This Period
	Occupation		
Receipt For: <input type="checkbox"/> Primary <input type="checkbox"/> General <input type="checkbox"/> Other (specify):	Aggregate Year-to-Date—\$		
SUBTOTAL of Receipts This Page (optional)			
TOTAL This Period (last page this line number only)			23,231.64

SCHEDULE B

ITEMIZED DISBURSEMENTS

Page 1 of 3 for
 LINE NUMBER 17
 (Use separate schedule(s) for each
 category of the Detailed
 Summary Page)

Any information copied from such Reports and Statements may not be sold or used by any person for the purpose of soliciting contributions or for commercial purposes, other than using the name and address of any political committee to solicit contributions from such committee.

Name of Committee (in Full)

INOUE FOR U.S. SENATE C00029371

A. Full Name, Mailing Address and ZIP Code	Purpose of Disbursement	Date (month, day, year)	Amount of Each Disbursement This Period
DYNASTY II RESTAURANT 1050 Ala Moana Honolulu, HI 96814	Fund Raiser Dinner Meeting	04/16/84	625.00
	Disbursement for: <input type="checkbox"/> Primary <input type="checkbox"/> General <input checked="" type="checkbox"/> Other (specify): <i>Operations</i>	04/17/84	298.45
B. Full Name, Mailing Address and ZIP Code CHEVRON U.S.A. INC P.O. BOX 2001 Concord, CA 94529	Purpose of Disbursement Auto Expense	01/20/84	57.80
	Disbursement for: <input type="checkbox"/> Primary <input type="checkbox"/> General <input checked="" type="checkbox"/> Other (specify): <i>Operations</i>	02/15/84 03/10/84	19.10 18.39
C. Full Name, Mailing Address and ZIP Code (B Continued)	Purpose of Disbursement	04/16/84	57.20
	Disbursement for: <input type="checkbox"/> Primary <input type="checkbox"/> General <input checked="" type="checkbox"/> Other (specify): <i>Operations</i>	05/03/84 06/04/84	61.50 76.78
D. Full Name, Mailing Address and ZIP Code Margaret A. Inouye 8013 Herb Farm Drive Bethesda, MD 20817	Purpose of Disbursement Reimbursement of phone, supplies & entertainment	01/20/84	429.69
	Disbursement for: <input type="checkbox"/> Primary <input type="checkbox"/> General <input checked="" type="checkbox"/> Other (specify): <i>Operations</i>	02/15/84 03/23/84	141.37 149.28
E. Full Name, Mailing Address and ZIP Code (D Continued)	Purpose of Disbursement	04/16/84	185.94
	Disbursement for: <input type="checkbox"/> Primary <input type="checkbox"/> General <input checked="" type="checkbox"/> Other (specify): <i>Operations</i>	05/31/84	357.66
F. Full Name, Mailing Address and ZIP Code Henry K. Giugni 12003 Titian Way Potomac, MD 20854	Purpose of Disbursement Reimbursement of meeting & entertainment expenses	01/31/84	200.00
	Disbursement for: <input type="checkbox"/> Primary <input type="checkbox"/> General <input checked="" type="checkbox"/> Other (specify): <i>Operations</i>	03/29/84	120.00
G. Full Name, Mailing Address and ZIP Code (F Continued)	Purpose of Disbursement	05/03/84	230.00
	Disbursement for: <input type="checkbox"/> Primary <input type="checkbox"/> General <input checked="" type="checkbox"/> Other (specify): <i>Operations</i>	05/31/84	150.00
H. Full Name, Mailing Address and ZIP Code TWA P.O. Box 20007 Kansas City, MO 64195	Purpose of Disbursement Airfare	01/31/84	1,723.50
	Disbursement for: <input type="checkbox"/> Primary <input type="checkbox"/> General <input checked="" type="checkbox"/> Other (specify): <i>Operations</i>	05/03/84 06/04/84	1,866.12 660.90
I. Full Name, Mailing Address and ZIP Code Congressional Qtrly, Inc 1414 - 22nd St., N.W. Washington, D.C. 20037	Purpose of Disbursement Campaign Practice Reports	05/24/84	366.00
	Disbursement for: <input type="checkbox"/> Primary <input type="checkbox"/> General <input checked="" type="checkbox"/> Other (specify): <i>Operations</i>		
SUBTOTAL of Disbursements This Page (optional)			7,794.68
TOTAL This Period (last page this line number only)			

SCHEDULE B

ITEMIZED DISBURSEMENTS

Page 2 of 3 for
 LINE NUMBER 17
 (Use separate schedule(s) for each
 category of the Detailed
 Summary Page)

Any information copied from such Reports and Statements may not be sold or used by any person for the purpose of soliciting contributions or for commercial purposes, other than using the name and address of any political committee to solicit contributions from such committee.

Name of Committee (in Full)

INOUE FOR U.S. SENATE C00029371

A. Full Name, Mailing Address and ZIP Code	Purpose of Disbursement	Date (month, day, year)	Amount of Each Disbursement This Period
Continental Insurance Agency 615 Piikoi Street Honolulu, HI 96814	Auto Insurance Disbursement for: <input type="checkbox"/> Primary <input type="checkbox"/> General <input checked="" type="checkbox"/> Other (specify): <i>Operation</i>	06/04/84	591.00
B. Full Name, Mailing Address and ZIP Code ILWU - Local 142 State of Hawaii 100 West Lanikaula St Hilo, HI 96720	Advertising - McNut Fest. Program Disbursement for: <input type="checkbox"/> Primary <input type="checkbox"/> General <input checked="" type="checkbox"/> Other (specify): <i>Operation</i>	06/14/84	200.00
C. Full Name, Mailing Address and ZIP Code United Airlines P.O. Box 66100 Chicago, ILL 60666	Airfare paid by credit card Disbursement for: <input type="checkbox"/> Primary <input type="checkbox"/> General <input checked="" type="checkbox"/> Other (specify): <i>Operation</i>	01/20/84 03/10/84	4,762.35 3,472.00
D. Full Name, Mailing Address and ZIP Code (C continued)	Purpose of Disbursement Disbursement for: <input type="checkbox"/> Primary <input type="checkbox"/> General <input type="checkbox"/> Other (specify):	04/16/84 06/14/84	5,091.63 1,961.67
E. Full Name, Mailing Address and ZIP Code Eastern Airlines 1030 - 15th St., N.W. Washington, D.C. 20005	Airfare paid by credit card Disbursement for: <input type="checkbox"/> Primary <input type="checkbox"/> General <input checked="" type="checkbox"/> Other (specify): <i>Operation</i>	02/15/84 03/10/84	130.00 596.00
F. Full Name, Mailing Address and ZIP Code Piedmont Airlines Smith Reynolds Airport Winston Salem, N.C. 27156	Airfare paid by credit card Disbursement for: <input type="checkbox"/> Primary <input type="checkbox"/> General <input checked="" type="checkbox"/> Other (specify): <i>Operation</i>	03/10/84 06/14/84	79.00 164.00
G. Full Name, Mailing Address and ZIP Code La Romme Hotel Jerusalem, Israel	Lodging paid by credit card Disbursement for: <input type="checkbox"/> Primary <input type="checkbox"/> General <input checked="" type="checkbox"/> Other (specify): <i>Operation</i>	02/15/84	374.57
H. Full Name, Mailing Address and ZIP Code Sheraton Waikiki 2233 Kalakaua Ave Honolulu, HI 96815	Lodging & meeting exp. paid by credit card Disbursement for: <input type="checkbox"/> Primary <input type="checkbox"/> General <input checked="" type="checkbox"/> Other (specify): <i>Operation</i>	01/20/84 02/15/84 05/03/84	23.00 156.00 778.80
I. Full Name, Mailing Address and ZIP Code Euro Motor Cars of Bethesda 4800 Elm Street Bethesda, MD 20814	Auto Repair & Service paid by credit card Disbursement for: <input type="checkbox"/> Primary <input type="checkbox"/> General <input checked="" type="checkbox"/> Other (specify): <i>Operation</i>	03/10/84	472.97
SUBTOTAL of Disbursements This Page (optional)			18,852.99
TOTAL This Period (last page this line number only)			

SCHEDULE B

ITEMIZED DISBURSEMENTS

Page 3 of 3 for
 LINE NUMBER 17
 (Use separate schedule(s) for each
 category of the Detailed
 Summary Page)

Any information copied from such Reports and Statements may not be sold or used by any person for the purpose of soliciting contributions or for commercial purposes, other than using the name and address of any political committee to solicit contributions from such committee.			
Name of Committee (in Full) INOUE FOR U.S. SENATE C00029371			
A. Full Name, Mailing Address and ZIP Code Morton's of Chicago 32517 Prospect St., N.W. Washington, D.C. 20007	Purpose of Disbursement Meeting & entertainment paid by credit card	Date (month, day, year)	Amount of Each Disbursement This Period
	Disbursement for: <input type="checkbox"/> Primary <input type="checkbox"/> General <input checked="" type="checkbox"/> Other (specify): <i>operations</i>	04/16/84	254.10
B. Full Name, Mailing Address and ZIP Code St. Francis Hotel Union Square San Francisco, CA 94119	Purpose of Disbursement Lodging & Meeting expenses paid by credit card	Date (month, day, year)	Amount of Each Disbursement This Period
	Disbursement for: <input type="checkbox"/> Primary <input type="checkbox"/> General <input checked="" type="checkbox"/> Other (specify): <i>operations</i>	06/14/84	236.48
C. Full Name, Mailing Address and ZIP Code Sakura Palace 7926 Georgia Ave Silver Springs, MD 20910	Purpose of Disbursement Meeting & entertainment paid by credit card	Date (month, day, year)	Amount of Each Disbursement This Period
	Disbursement for: <input type="checkbox"/> Primary <input type="checkbox"/> General <input checked="" type="checkbox"/> Other (specify): <i>operations</i>	01/20/84	117.60
		03/10/84	49.88
D. Full Name, Mailing Address and ZIP Code Sergio's 445 Nohonani Honolulu, HI 96815	Purpose of Disbursement Staff dinner paid by credit card	Date (month, day, year)	Amount of Each Disbursement This Period
	Disbursement for: <input type="checkbox"/> Primary <input type="checkbox"/> General <input checked="" type="checkbox"/> Other (specify): <i>operations</i>	01/20/84	243.05
E. Full Name, Mailing Address and ZIP Code Hyatt Regency 2424 Kalakaua Ave Honolulu, HI 96815	Purpose of Disbursement Meeting & entertainment paid by credit card	Date (month, day, year)	Amount of Each Disbursement This Period
	Disbursement for: <input type="checkbox"/> Primary <input type="checkbox"/> General <input checked="" type="checkbox"/> Other (specify): <i>operations</i>	02/15/84	378.77
F. Full Name, Mailing Address and ZIP Code Halekulani 2199 Kalia Rd Honolulu, HI 96815	Purpose of Disbursement Meeting & entertainment paid by credit card	Date (month, day, year)	Amount of Each Disbursement This Period
	Disbursement for: <input type="checkbox"/> Primary <input type="checkbox"/> General <input checked="" type="checkbox"/> Other (specify): <i>operations</i>	06/14/84	204.52
G. Full Name, Mailing Address and ZIP Code UNITEMIZED	Purpose of Disbursement	Date (month, day, year)	Amount of Each Disbursement This Period
	Disbursement for: <input type="checkbox"/> Primary <input type="checkbox"/> General <input checked="" type="checkbox"/> Other (specify): <i>operations</i>		3,975.63
H. Full Name, Mailing Address and ZIP Code	Purpose of Disbursement	Date (month, day, year)	Amount of Each Disbursement This Period
	Disbursement for: <input type="checkbox"/> Primary <input type="checkbox"/> General <input type="checkbox"/> Other (specify):		
I. Full Name, Mailing Address and ZIP Code	Purpose of Disbursement	Date (month, day, year)	Amount of Each Disbursement This Period
	Disbursement for: <input type="checkbox"/> Primary <input type="checkbox"/> General <input type="checkbox"/> Other (specify):		
SUBTOTAL of Disbursements This Page (optional)			5,504.72
TOTAL This Period (last page this line number only)			32,152.39

SCHEDULE B

ITEMIZED DISBURSEMENTS

Page 1 of 1 for
LINE NUMBER 18
 (Use separate schedule(s) for each
 category of the Detailed
 Summary Page)

Any information copied from such Reports and Statements may not be sold or used by any person for the purpose of soliciting contributions or for commercial purposes, other than using the name and address of any political committee to solicit contributions from such committee.

Name of Committee (in Full)

INOUE FOR U.S. SENATE C00029371

A. Full Name, Mailing Address and ZIP Code Democratic Party of Hawaii 33 S. King Street #407 Honolulu, HI 96813	Purpose of Disbursement Reimbursement of convention refreshment Disbursement for: <input type="checkbox"/> Primary <input type="checkbox"/> General <input checked="" type="checkbox"/> Other (specify): <i>CONVENTION</i>	Date (month, day, year) 06/04/84	Amount of Each Disbursement This Period 40.00
B. Full Name, Mailing Address and ZIP Code	Purpose of Disbursement Disbursement for: <input type="checkbox"/> Primary <input type="checkbox"/> General <input type="checkbox"/> Other (specify):	Date (month, day, year)	Amount of Each Disbursement This Period
C. Full Name, Mailing Address and ZIP Code	Purpose of Disbursement Disbursement for: <input type="checkbox"/> Primary <input type="checkbox"/> General <input type="checkbox"/> Other (specify):	Date (month, day, year)	Amount of Each Disbursement This Period
D. Full Name, Mailing Address and ZIP Code	Purpose of Disbursement Disbursement for: <input type="checkbox"/> Primary <input type="checkbox"/> General <input type="checkbox"/> Other (specify):	Date (month, day, year)	Amount of Each Disbursement This Period
E. Full Name, Mailing Address and ZIP Code	Purpose of Disbursement Disbursement for: <input type="checkbox"/> Primary <input type="checkbox"/> General <input type="checkbox"/> Other (specify):	Date (month, day, year)	Amount of Each Disbursement This Period
F. Full Name, Mailing Address and ZIP Code	Purpose of Disbursement Disbursement for: <input type="checkbox"/> Primary <input type="checkbox"/> General <input type="checkbox"/> Other (specify):	Date (month, day, year)	Amount of Each Disbursement This Period
G. Full Name, Mailing Address and ZIP Code	Purpose of Disbursement Disbursement for: <input type="checkbox"/> Primary <input type="checkbox"/> General <input type="checkbox"/> Other (specify):	Date (month, day, year)	Amount of Each Disbursement This Period
H. Full Name, Mailing Address and ZIP Code	Purpose of Disbursement Disbursement for: <input type="checkbox"/> Primary <input type="checkbox"/> General <input type="checkbox"/> Other (specify):	Date (month, day, year)	Amount of Each Disbursement This Period
I. Full Name, Mailing Address and ZIP Code	Purpose of Disbursement Disbursement for: <input type="checkbox"/> Primary <input type="checkbox"/> General <input type="checkbox"/> Other (specify):	Date (month, day, year)	Amount of Each Disbursement This Period
SUBTOTAL of Disbursements This Page (optional)			40.00
TOTAL This Period (last page this line number only)			40.00

SCHEDULE B

ITEMIZED DISBURSEMENTS

Page 1 of 1 for
 LINE NUMBER 20a
 (Use separate schedule(s) for each
 category of the Detailed
 Summary Page)

Any information copied from such Reports and Statements may not be sold or used by any person for the purpose of soliciting contributions or for commercial purposes, other than using the name and address of any political committee to solicit contributions from such committee.			
Name of Committee (in Full) INOUYE FOR U.S. SENATE c00029371			
A. Full Name, Mailing Address and ZIP Code Martin Soloman 131-E 69th Street New York, N.Y. 10021	Purpose of Disbursement Refund	Date (month, day, year) 01/31/84	Amount of Each Disbursement This Period 1,000.00
	Disbursement for: <input type="checkbox"/> Primary <input type="checkbox"/> General <input checked="" type="checkbox"/> Other (specify): <i>86 primary</i>		
B. Full Name, Mailing Address and ZIP Code	Purpose of Disbursement	Date (month, day, year)	Amount of Each Disbursement This Period
	Disbursement for: <input type="checkbox"/> Primary <input type="checkbox"/> General <input type="checkbox"/> Other (specify):		
C. Full Name, Mailing Address and ZIP Code	Purpose of Disbursement	Date (month, day, year)	Amount of Each Disbursement This Period
	Disbursement for: <input type="checkbox"/> Primary <input type="checkbox"/> General <input type="checkbox"/> Other (specify):		
D. Full Name, Mailing Address and ZIP Code	Purpose of Disbursement	Date (month, day, year)	Amount of Each Disbursement This Period
	Disbursement for: <input type="checkbox"/> Primary <input type="checkbox"/> General <input type="checkbox"/> Other (specify):		
E. Full Name, Mailing Address and ZIP Code	Purpose of Disbursement	Date (month, day, year)	Amount of Each Disbursement This Period
	Disbursement for: <input type="checkbox"/> Primary <input type="checkbox"/> General <input type="checkbox"/> Other (specify):		
F. Full Name, Mailing Address and ZIP Code	Purpose of Disbursement	Date (month, day, year)	Amount of Each Disbursement This Period
	Disbursement for: <input type="checkbox"/> Primary <input type="checkbox"/> General <input type="checkbox"/> Other (specify):		
G. Full Name, Mailing Address and ZIP Code	Purpose of Disbursement	Date (month, day, year)	Amount of Each Disbursement This Period
	Disbursement for: <input type="checkbox"/> Primary <input type="checkbox"/> General <input type="checkbox"/> Other (specify):		
H. Full Name, Mailing Address and ZIP Code	Purpose of Disbursement	Date (month, day, year)	Amount of Each Disbursement This Period
	Disbursement for: <input type="checkbox"/> Primary <input type="checkbox"/> General <input type="checkbox"/> Other (specify):		
I. Full Name, Mailing Address and ZIP Code	Purpose of Disbursement	Date (month, day, year)	Amount of Each Disbursement This Period
	Disbursement for: <input type="checkbox"/> Primary <input type="checkbox"/> General <input type="checkbox"/> Other (specify):		
SUBTOTAL of Disbursements This Page (optional)			1,000.00
TOTAL This Period (last page this line number only)			1,000.00

SCHEDULE B

ITEMIZED DISBURSEMENTS

Page 1 of 1 for
 LINE NUMBER 20c
 (Use separate schedule(s) for each
 category of the Detailed
 Summary Page)

Any information copied from such Reports and Statements may not be sold or used by any person for the purpose of soliciting contributions or for commercial purposes, other than using the name and address of any political committee to solicit contributions from such committee.			
Name of Committee (in Full) INOUYE FOR U.S. SENATE C00029371			
A. Full Name, Mailing Address and ZIP Code CPB PAC FED 50 N. KING STREET HONOLULU, HI 96817	Purpose of Disbursement REFUND	Date (month, day, year) 05/09/84	Amount of Each Disbursement This Period 1,000.00
	Disbursement for: <input type="checkbox"/> Primary <input type="checkbox"/> General <input checked="" type="checkbox"/> Other (specify): <u>86 PRIMARY</u>		
B. Full Name, Mailing Address and ZIP Code FHB GOOD CITIZENSHIP COMMITTEE 161 S. KING STREET HONOLULU, HI 96813	Purpose of Disbursement REFUND	Date (month, day, year) 05/09/84	Amount of Each Disbursement This Period 1,000.00
	Disbursement for: <input type="checkbox"/> Primary <input type="checkbox"/> General <input checked="" type="checkbox"/> Other (specify): <u>86 PRIMARY</u>		
C. Full Name, Mailing Address and ZIP Code HAWAIIAN SUGAR PAC P.O. BOX 1057 AIEA, HI 96701	Purpose of Disbursement REFUND	Date (month, day, year) 05/09/84	Amount of Each Disbursement This Period 1,000.00
	Disbursement for: <input type="checkbox"/> Primary <input type="checkbox"/> General <input checked="" type="checkbox"/> Other (specify): <u>86 PRIMARY</u>		
D. Full Name, Mailing Address and ZIP Code	Purpose of Disbursement	Date (month, day, year)	Amount of Each Disbursement This Period
	Disbursement for: <input type="checkbox"/> Primary <input type="checkbox"/> General <input type="checkbox"/> Other (specify):		
E. Full Name, Mailing Address and ZIP Code	Purpose of Disbursement	Date (month, day, year)	Amount of Each Disbursement This Period
	Disbursement for: <input type="checkbox"/> Primary <input type="checkbox"/> General <input type="checkbox"/> Other (specify):		
F. Full Name, Mailing Address and ZIP Code	Purpose of Disbursement	Date (month, day, year)	Amount of Each Disbursement This Period
	Disbursement for: <input type="checkbox"/> Primary <input type="checkbox"/> General <input type="checkbox"/> Other (specify):		
G. Full Name, Mailing Address and ZIP Code	Purpose of Disbursement	Date (month, day, year)	Amount of Each Disbursement This Period
	Disbursement for: <input type="checkbox"/> Primary <input type="checkbox"/> General <input type="checkbox"/> Other (specify):		
H. Full Name, Mailing Address and ZIP Code	Purpose of Disbursement	Date (month, day, year)	Amount of Each Disbursement This Period
	Disbursement for: <input type="checkbox"/> Primary <input type="checkbox"/> General <input type="checkbox"/> Other (specify):		
I. Full Name, Mailing Address and ZIP Code	Purpose of Disbursement	Date (month, day, year)	Amount of Each Disbursement This Period
	Disbursement for: <input type="checkbox"/> Primary <input type="checkbox"/> General <input type="checkbox"/> Other (specify):		
SUBTOTAL of Disbursements This Page (optional)			3,000.00
TOTAL This Period (last page this line number only)			3,000.00

SCHEDULE B

ITEMIZED DISBURSEMENTS

Page 1 of 1 for
 LINE NUMBER 21
 (Use separate schedule(s) for each
 category of the Detailed
 Summary Page)

Any information copied from such Reports and Statements may not be sold or used by any person for the purpose of soliciting contributions or for commercial purposes, other than using the name and address of any political committee to solicit contributions from such committee.

Name of Committee (in Full)

INOUE FOR U.S. SENATE C00029371

A. Full Name, Mailing Address and ZIP Code	Purpose of Disbursement	Date (month, day, year)	Amount of Each Disbursement This Period
Hawaii Tax Collector P.O. BOX 1425 Honolulu, HI 96806	General Excise Tax on Interest Income & Lic.	01/30/84	554.47
	Disbursement for: <input type="checkbox"/> Primary <input type="checkbox"/> General <input checked="" type="checkbox"/> Other (specify): <u>Taxes</u>	04/16/84	344.80
B. Full Name, Mailing Address and ZIP Code Hawaii Tax Collector P.O. Box 3559 Honolulu, HI 96811	Purpose of Disbursement 1983 Income Tax	03/12/84	1,592.93
	Disbursement for: <input type="checkbox"/> Primary <input type="checkbox"/> General <input checked="" type="checkbox"/> Other (specify): <u>Taxes</u>		
C. Full Name, Mailing Address and ZIP Code Internal Revenue Service Fresno, CA 93888	Purpose of Disbursement 1983 Income Tax	03/12/84	2,843.89
	Disbursement for: <input type="checkbox"/> Primary <input type="checkbox"/> General <input checked="" type="checkbox"/> Other (specify): <u>Taxes</u>		
D. Full Name, Mailing Address and ZIP Code	Purpose of Disbursement	Date (month, day, year)	Amount of Each Disbursement This Period
	Disbursement for: <input type="checkbox"/> Primary <input type="checkbox"/> General <input type="checkbox"/> Other (specify):		
E. Full Name, Mailing Address and ZIP Code	Purpose of Disbursement	Date (month, day, year)	Amount of Each Disbursement This Period
	Disbursement for: <input type="checkbox"/> Primary <input type="checkbox"/> General <input type="checkbox"/> Other (specify):		
F. Full Name, Mailing Address and ZIP Code	Purpose of Disbursement	Date (month, day, year)	Amount of Each Disbursement This Period
	Disbursement for: <input type="checkbox"/> Primary <input type="checkbox"/> General <input type="checkbox"/> Other (specify):		
G. Full Name, Mailing Address and ZIP Code	Purpose of Disbursement	Date (month, day, year)	Amount of Each Disbursement This Period
	Disbursement for: <input type="checkbox"/> Primary <input type="checkbox"/> General <input type="checkbox"/> Other (specify):		
H. Full Name, Mailing Address and ZIP Code	Purpose of Disbursement	Date (month, day, year)	Amount of Each Disbursement This Period
	Disbursement for: <input type="checkbox"/> Primary <input type="checkbox"/> General <input type="checkbox"/> Other (specify):		
I. Full Name, Mailing Address and ZIP Code	Purpose of Disbursement	Date (month, day, year)	Amount of Each Disbursement This Period
	Disbursement for: <input type="checkbox"/> Primary <input type="checkbox"/> General <input type="checkbox"/> Other (specify):		
SUBTOTAL of Disbursements This Page (optional)			5,336.09
TOTAL This Period (last page this line number only)			5,336.09

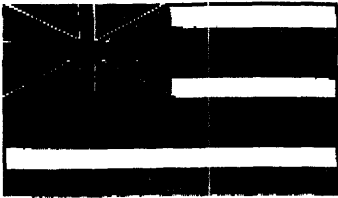

DEMOCRATIC PARTY OF HAWAII

1212

Jack Richardson
Chairman

October 15, 1986

1986 OCT 22 AM 9 45

Sally
ML

Senator Daniel K. Inouye
Prince Kuhio Building, Room 7325
Honolulu, Hawaii 96850

GT (A)

Dear Senator Inouye:

On behalf of the Democratic Party of Hawaii, let me express our deep appreciation for all that you have done and are doing, both for the Party and for individual Democratic candidates.

Your contribution of \$50,000 for the Oahu County Committee's Campaign Assistance Program has allowed us to mount a major media and canvassing campaign. Allowing us the use of your campaign headquarters for Party campaign operations is invaluable during this period.

The Party's Campaign Assistance Program is now well under way. I am enclosing a copy of the letter we have sent to all Democratic candidates on Oahu to inform them of (a) their assessment for the Campaign Assistance Program, (b) the major activities of the program, and (c) a schedule of Democratic Party Rallies in the various districts.

We would greatly appreciate it if you could attend the District Rallies. Your presence would contribute much toward achieving our objective of showing the strength of our Democratic team and the kind of support our team has.

As you may note on the assessment schedule, we endeavored to establish a fair, constituent population basis to determine relative assessments. In your case, we are considering your assessment to have been covered by the in-kind contributions you have made in allowing us the use of your headquarters for operations.

In closing, let me again express my deep appreciation for all you have done and are doing. I would also like to acknowledge the kind hospitality and cooperation of your staff in working with us.

Sincerely,

Jack Richardson

JACK RICHARDSON
Chairman

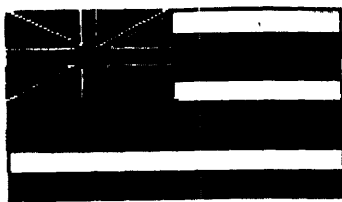

DEMOCRATIC PARTY OF HAWAII

Jack Richardson
Chairman

2812

October 13, 1986

Dear Candidate:

As in past elections, the Democratic Party of Hawaii is conducting a Campaign Assistance Program for the purpose of assuring victory for you and your fellow Democratic Party candidates on November 4th. The neighbor island County Committees (Hawaii, Kauai, and Maui) have devised programs that take into consideration the local media and activities that are most effective for each county. The State Party and the Oahu County Committee are working together with complementary Oahu County and statewide programs.

We are writing to advise you about the assistance that the State Party and the Oahu County Committee will be providing to support your candidacy; to ask for your kokua in promptly paying the minimal assessment that will assist the Party to fund its programs in coordination with its County Committees; and to inform you of a number of related events and services the Party is sponsoring. All of the programs sponsored by the State and County Committees are designed to give you the greatest impact possible from the resources available to us.

1. Candidate Assistance Program.

The program is designed to accomplish two goals: (a) to expose the voters to the themes and goals of the Democratic Party so that they vote for Democratic candidates, including you; and (b) to let the voters know who the Democratic candidates are so that, when they vote, they are familiar with you and your fellow Democrats. It will do this through media advertising, grass-roots efforts and sponsorship of Democratic Party events.

Toward these ends, the Party has just completed (a) running a one-week ad in the two major daily newspapers urging voters to vote Democratic; and (b) running a similar ad in major radio markets. In addition, the following activities will be completed in the coming weeks:

By Oahu County Committee:

(a) Newspaper Ads-Statewide Candidates. Two full-page newspaper ads will appear in the Oct. 19th & 26th Sunday Advertiser/Star-Bulletin newspaper promoting support for "statewide/multi-area candidates" (i.e., Waihee, Cayetano, Inouye, Akaka, Hannemann) and the entire Democratic team.

(b) Newspaper Ads-Double Truck Team Ad-All Candidates. A double page ad will appear in the major dailies, on the day before the general election containing a picture of you and your fellow Democratic candidates and urging a Democratic vote.

3412

(c) Mass Canvass Team Piece. A party team canvassing piece listing the candidates by island, including brief highlights of the accomplishments of the Democratic Party will be produced. This will be the only canvassing piece featuring the entire Democratic ticket.

By the State Party:

(a) Mass Canvass. The Party will assist in the coordination of an island-wide mass canvass on October 25, delivering a brochure urging a Democratic vote, together with supporters of Democratic candidates.

(b) Party Rallies. The Party is sponsoring a series of rallies (schedule attached) in various parts of Oahu which will be attended by the major candidates. You are encouraged to avail yourselves of the opportunity for voter exposure.

(c) Mailings. The Party will do direct mailings urging a Democratic vote.

(d) Party Issues/Themes. The Party has made available platform statements and other materials to assist you in discussing issues with the voters.

(e) Information. The Party will issue statements via press releases and other means to familiarize voters with Party themes and encourage a Democratic vote.

(f) Endorsements/Photos. The Party will coordinate efforts to obtain endorsements and/or joint photos for you from major Party officeholders or candidates.

(g) Coordination with Other Campaigns. The Party is willing to assist you in coordinating your campaign activities with those of other candidates.

(h) Resource Persons/Expertise. The Party is willing to put you in touch with Party members with the experience and expertise to discuss with you any aspect of your campaign or provide other assistance within our resources.

2. Candidate Assessments.

Our budget for the combined program of the State Party and the Oahu County Committee is \$75,000. U.S. Senator Daniel K. Inouye has very kindly donated \$50,000 of that amount to the Oahu County Committee to conduct its portion of this program, making it possible to provide the entire program through a very low assessment to you. We must emphasize that both the State Party and Oahu County Committee programs are necessary to bring about a Democratic Party sweep on November 4th.

4212

Your participation is what will make this coordinated program a reality.

We are enclosing an assessment schedule which shows your contribution to make this program a success. It is based on the number of registered voters whose votes you are seeking. For example, candidates for contested State House races are being asked to contribute \$100, with candidates for other offices making contributions proportional to their constituent base. Because we have to pay for program activities up front, we ask that you make out your check payable to the Democratic Party of Hawaii and return it by October 20, 1986. An envelope is enclosed for your convenience.

We want to do everything possible to ensure victory for you on November 4th so that the themes and goals of the Democratic Party are forwarded. We urge you to take advantage of our desire to be of assistance, and to aid our unified cause by promptly affirming your participation.

To further aid the State Party and the Oahu County Committee in coordinating our efforts, Sen. Inouye has provided us office space and assistance in his campaign headquarters. On matters relating to our Campaign Assistance Program, you may reach us there for any questions or comments. Please don't hesitate to call any of us:

Chris Pablo
Jack Richardson
Laura Figueira
Bob Miura
Bob Ogawa

Campaign Assistance Program
c/o DKI in '86
Campaign Headquarters
2008 S. Beretania Street
Honolulu, Hawaii 96826
Telephone: 946-1986

We look forward to working with you in the weeks ahead!

Aloha and mahalo,



JACK RICHARDSON
Chairperson
Democratic Party of Hawaii



CHRISTOPHER G. PABLO
Chairperson
Oahu County Committee

cc: Democratic Party Officials

Democratic Party Functions

October 13, 1986

5412

OCTOBER 18

Saturday

MILILANI LUAU RALLY

5:00 pm - 7:30 pm; Mililani High School Cafeteria;
95-1200 Meheula Parkway; \$3.00 donation.

OCTOBER 19

Sunday

MOANALUA DINNER RALLY

5:00 pm - 8:00 pm; Moanalua High School Cafeteria;
2825 Ala Ilima Street; \$2.00 donation.

OCTOBER 20

Monday

WAIPAHU DINNER RALLY

6:00 pm - 8:00 pm; August Ahrens School Cafeteria;
94-1170 Waipahu Street; \$1.00 donation.

OCTOBER 22

Wednesday

AIEA-PEARL CITY COFFEE HOUR RALLY

7:30 pm to 9:00 pm; Waimalu Elementary School Cafeteria;
98-825 Moanalua Road; no charge.

OCTOBER 25

Saturday

MASS CANVASSING ON OAHU

8:00 am report to various canvassing assembly areas.

OCTOBER 27

Monday

WINDWARD DINNER RALLY

6:00 pm - 8:30 pm; Castle High School Cafeteria;
45-386 Kaneohe Bay Drive; \$2.00 donation.

OCTOBER 29

Wednesday

EAST HONOLULU DINNER RALLY

5:00 pm - 8:00 pm; Kalani High School Cafeteria;
4680 Kalaniana'ole Highway; \$1.00 donation.

OCTOBER 29

Wednesday

KALIHI DINNER RALLY

6:00 pm - 8:00 pm; Farrington High School Cafeteria;
1564 North King Street; \$2.00 donation.

6d12

CANDIDATE ASSESSMENT SCHEDULE
DEMOCRATIC PARTY OF HAWAII

SUMMARY:

STATEWIDE AND CONGRESSIONAL	\$12,500.00
OAHU COUNTY	8,235.00
HAWAII COUNTY	650.00
MAUI COUNTY	1,325.00
KAUAI COUNTY	<u>730.00</u>
	<u>\$23,440.00</u>

STATE WIDE AND CONGRESSIONAL

7912

GOVERNOR (1)

JOHN WAIHEE \$5,000.00

LT. GOVERNOR (1)

BEN CAYETANO 2,500.00

U.S. SENATE (1)

DANIEL INOUE 2,500.00

U.S. HOUSE (2)

MUFI HANNEMAN 1,250.00
DANIEL AKAKA 1,250.00

\$12,500.00

OAHU COUNTY

8 of 12

SENATE (9)

RON MENOR	\$ 200.00
GERALD HAGINO	200.00
CHARLES TOGUCHI	200.00
BERT KOBAYASHI	200.00
RUSSELL BLAIR	100.00
ANTHONY CHANG	200.00
DENNIS NAKASATO	100.00
JOE KURODA	100.00
JIM AKI	200.00
	<u>\$1,500.00</u>

HOUSE (36)

DANIEL KIHANO	\$ 100.00
SAMUEL LEE	100.00
ROBERT BUNDA	50.00
JOE LEONG	100.00
REB BELLINGER	100.00
JIMMY WONG	100.00
MARSHALL IGE	50.00
NORMA WONG	100.00
ROY BENHAM	100.00
PHIL ROBERTSON	100.00
BARBARA FISCHLOWITZ	100.00
CALVIN SAY	50.00
KEN KIYABU	100.00
BRIAN TANIGUCHI	100.00
JIM SHON	100.00
DAVE HAGINO	50.00
JOAN HAYES	100.00
CAROL FUKUNAGA	100.00
MAZIE HIRONO	100.00
ROD TAM	100.00
KEN AKAMINE	100.00
KENNETH HIRAKI	100.00
DWIGHT YOSHIMURA	100.00
DENNIS ARAKAKI	100.00
EMILIO ALCON	100.00
ROMY CACHOLA	100.00

9/12

KAREN HORITA	\$ 100.00
TOM OKAMURA	100.00
CLARICE HASHIMOTO	100.00
DAVID IGE	50.00
ELOISE TUNGPALAN	50.00
MITSUO SHITO	100.00
PAUL OSHIRO	100.00
MIKE CROZIER	100.00
HENRY PETERS	100.00
PETER APO	50.00
	<u>\$3,250.00</u>

COUNCIL (9)

RANDALL IWASE	\$ 410.00
CREIGHTON MATTOON	410.00
DENNIS O'CONNOR	410.00
LEIGH WAI DOO	410.00
MARILYN BORNHORST	410.00
GARY GILL	410.00
DONNA KIM	410.00
ARNOLD MORGADO	205.00
JOHN DESOTO	410.00
	<u>\$3,485.00</u>

\$8,235.00

10/12

HAWAII COUNTY

SENATE (1)

MALAMA SOLOMON	\$ 200.00
	<u>\$ 200.00</u>

HOUSE (5)

ANDY LEVIN	\$ 50.00
HARVEY TAJIRI	100.00
WAYNE METCALF	100.00
DWIGHT TAKAMINE	100.00
SANDY SCHUTTE	100.00
	<u>\$ 450.00</u>

\$650.00

KAUAI COUNTY

11/12

SENATE (1)

LEHUA FERNANDES SALLING	\$ 100.00
-------------------------	-----------

HOUSE (2)

ALFRED LARDIZABAL	\$ 50.00
RICHARD KAWAKAMI	50.00

MAYOR (1)

TONY KUNIMURA	\$ 250.00
---------------	-----------

COUNCIL (7)

JOANN A. YUKIMURA	\$ 40.00
BILL ASING	40.00
MAXINE CORREA	40.00
JESSE FUKUSHIMA	40.00
RONALD KOUCHI	40.00
MAURICE MUNECHIKA	40.00
JAMES TEHADA	40.00
	<u>\$ 280.00</u>

\$ 730.00

MAUI COUNTY

12/12

SENATE (1)

GERALD MACHIDA \$ 200.00

HOUSE (4)

MARK ANDREWS \$ 50.00
HERBERT HONDA 50.00
JOSEPH SONKI 50.00
ROSALYN BAKER 100.00

MAYOR (1)

MARVIN MIURA \$ 450.00

COUNCIL (9)

WAYNE NISHIKI \$ 50.00
VELMA SANTOS 50.00
JOE TANAKA 50.00
CHARLES OTA 50.00
HOWARD KIHUNE 25.00
PATRICK KAWANO 50.00
GORO HOKAMA 50.00
ROBERT NAKASONE 50.00
ABE AIONA 50.00

\$1,325.00

October 22, 1986

1986 OCT 27 AM 10:02

Spd

The Honorable Daniel K. Inouye
U. S. Senate
722 Hart Senate Office Bldg
Washington, D.C. 20510

Dear Senator ~~Inouye~~:

Dan

As one who has been so instrumental in activating the people of Hawaii to become full participating members of the NEW FORCE--- the Democratic Party of the 1950's---your generous contribution to Kauai's Democratic Party of \$4,000 takes on greater and more in-depth meaning to us.

It indicates your continuing loyal support and your firm belief that we do indeed, represent the people's will, the people's hope for the future of Kauai and Hawaii.

Thank you, Senator. You are helping us survive.

Sincerely,

Mary K. Thronas

MARY K. THRONAS, Acting Chairperson
Democratic Party of Kauai

**DEMOCRATIC PARTY OF HAWAII**

JACK RICHARDSON
State Chairman

GREG NAKAMURA
Hawaii County Chair

CALVIN NEMOTO
Maul County Chair

CHRISTOPHER G. PABLO
Oahu County Chair

MARY THRONAS
Kauai County Chair

October 24, 1986

Honorable Daniel K. Inouye
United States Senator
722 Hart Senate Office Building
Washington, D.C. 20510

Dear Senator Inouye:

On behalf of the Oahu County Committee, Democratic Party of Hawaii, I would like to acknowledge and accept your offered transfer of \$50,000. I have discussed the disposition of the funds with my Executive Committee and a budget for the disposition of the funds to support our gubernatorial and House candidates has been developed. Attached for your information is a tentative budget.

The Committee and I would like to thank you for your trust and commitment to the development of the Democratic Party in Hawaii.

Sincerely,

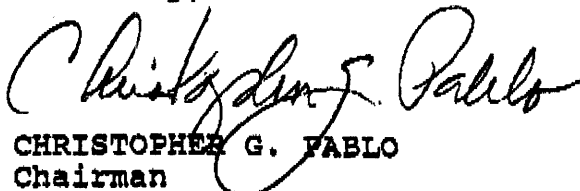
CHRISTOPHER G. PABLO
Chairman

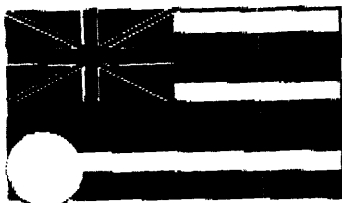

DEMOCRATIC PARTY OF HAWAII

JACK RICHARDSON
State Chairman

GREG NAKAMURA
Hawaii County Chair

CALVIN NEMOTO
Maui County Chair

CHRISTOPHER G. PABLO
Oahu County Chair

MARY THRONAS
Kauai County Chair

MEMORANDUM

To: Executive Committee Date: October 24, 1986
Oahu County Committee
Democratic Party of Hawaii

From: Chris Pablo

Re: Expenditure of \$50,000 transfer from Inouye Campaign Committee

As you know, Senator Inouye's campaign committee has offered to transfer an additional \$50,000 of excess campaign funds to our party committee. I have taken the liberty of accepting the funds on behalf of the Committee and have deposited in the appropriate account. Pursuant to our conversations of last night and today, the following budget has been established for the disposition of the funds. The program was developed in consultation with our advertising agent Jean Myers of Myers Advertising. Since time is of the essence, I will assume that it reflects our understanding and will immediately proceed with the necessary arrangements unless I hear otherwise from you.

Disposition of New Campaign Budget:

1. Television Advertising \$30,000
Four ads will be produced to promote the Waihee/Cayetano ticket. Individual ads will feature John Farias, Patsy Mink, Congressman Neil Abercrombie, and Senator Inouye. These ads are intended to have a broad unifying effect.
2. Radio Advertising \$10,000
The radio ads will feature the voice-overs from the television ads.

Executive Committee
 October 24, 1986
 Page 2

3. Mufi Hanneman/newspaper advertising \$2,000
4. Reserve for other advertising/promotion \$8,000
 Note: since our conversation, I spoke with Jean Myers regarding the placement of our "Top 5/Vote Democratic" ad (it appeared in the Honolulu Star-Bulletin/Advertiser on Sunday, Oct. 19th and will run again this Sunday, Oct. 26th) in the Hawaii Koochi political section. The ad copy will be translated into Japanese. The estimated cost for this ad is \$1,000.

Status Report-Initial \$50,000 Budget

1. Newspaper
 - a. "Top 5/Vote Democratic". It ran on Sunday, Oct. 19th and will be reprinted this Sunday, Oct. 26th.
 - 1) Budget \$14,000
 - 2) Actual Cost \$12,679
 - b. "Unity Ad"--Double Truck. A two-page ad featuring the photographs of all Democratic candidates will appear on Monday, Nov. 3rd, in both the Honolulu Advertiser and the Honolulu Star-Bulletin.
 - 1) Budget \$15,000
 - 2) Actual Cost:
 - a. Hawaii Newspaper Agency \$13,194
for advertising space.
 - b. Production cost--figures not available--
pending completion of ad.
2. Canvassing Piece
 The initial proposal called for a canvassing piece that would be distributed on Oahu during the Waihee/Cayetano Mass Canvass on Oct. 25th. The canvassing piece is a "Democratic Team" brochure, photos of the "top 5" appear on the inside page and a separate insert in the form of a facsimile ballot lists all Democratic candidates in the area. There are 3 ballot cards for Oahu (Congressional I-East Oahu, Congressional I-West Oahu, Congressional 2), and each neighbor island its own ballot card. This is the only Democratic Unity piece available statewide.
 - a. Budget \$9,000
Initially we planned on 80,000 pieces for Oahu on a single card.
 - b. Actual Estimated cost \$20,000
Revised the plan to print 260,000 brochures for island-wide distribution and separate ballot card inserts.

Executive Committee
October 24, 1986
Page 3

3. Radio
Due to the additional costs of expanding the distribution of the canvassing piece, this activity has been cancelled. Note: The Democratic Party of Hawaii ran radio ads in conjunction with its newspaper advertising 2 weeks ago.
4. Accounting/Compliance Fees
Jake Manegdeg and I met with Glenn Kishida, CPA, to review our bookkeeping procedures for the campaign assistance program. Accounts were opened to segregate campaign assistance funds from the Oahu County's general operational funds. Our first State Campaign Spending report was filed on Tuesday, Oct. 24th. Attached is a copy of the Campaign Assistance Program First Financial Report as of October 20, 1986.

Please feel free to give me a call at our Campaign Assistance Headquarters at 946-1986.

Attachments

OCT.27 '86 17:30 SEN INOUE HONOLULU HAWAII

P.02

Paid for by
Committee to Re-elect
Carol Fukunaga
800 S. Beretania Street
Honolulu, Hawaii 96813

Bulk Rate
U.S. Postage
PAID
Permit No. 2080
Honolulu, HI

To: Senator
From: ML

1 of 2

fold in half

Back side of Brochure



Cover of Carol's
Brochure

P.03

DANIEL K. INOUE
HAWAII

PRINCE KUNO FEDERAL BUILDING
ROOM 7325, 305 ALA MOANA BOULEVARD
HONOLULU, HAWAII 96820
PHONE 546-7320

United States Senate

ROOM 701, MARY SENATE BUILDING
WASHINGTON, D.C. 20510
(202) 224-6144

2d2

Dear Friends,

I have known Carol Fukunaga for many years and have found her to be a person of the highest caliber. She is someone who possesses a great deal of intelligence, integrity and is committed to moving this State forward into the 21st Century.

Carol's dedication to public service has taken her through the halls of the 1978 Constitutional Convention, to the halls of our Legislature, where she served on the powerful House Finance Committee, and finally to the Office of the Lieutenant Governor, where she served as Executive Officer until resigning to run for reelection to the State House this year.

Throughout, Carol has served the people of Hawaii well. She has held high the torch of public trust and has always carried forth her responsibilities with a caring, compassionate and warm heart.

I am supporting Carol Fukunaga in this election and I hope that you will do the same. Please cast your vote for Carol on November 4th.

Together...we share the dream...for a new beginning.

Sincerely,

Daniel K. Inouye
United States Senator

A MESSAGE FROM
UNITED STATES SENATOR
DANIEL K. INOUE

... about
Carol
Fukunaga

OCT. 27 '86 17:31 SEN INOUE HONOLULU HAWAII

Fold in half

NOT PRINTED AT GOVERNMENT EXPENSE
-2-

inside of Carol's
Brochure

To: Chris

From: Sandie

MEMORANDUM

October 23, 1986

TO: SENATOR

FROM: SANDIE

RE: CHRIS PABLO SENT OVER THE FOLLOWING DRAFT FOR YOUR
APPROVAL

My friend Roy Benham wants to be your representative in the State House. He is a member of a long-time kamaaina family and has lots of Aloha for Hawaii. A vote for him would assure you responsible representation of your interests in the legislature.

His interest and dedication in resolving the traffic problem, continued improvement of our education program, increased home ownership and improved ocean and beach safety will benefit all of us.

I ask that you give Roy your vote. As a member of the majority party, he'll work hard for you. Let's get something done for Aina Haina, Niu, Kuliouou and West Hawaii Kai. Isn't it about time?

Mahalo,

Dan

MEMORANDUM

October 23, 1986

TO: SENATOR

FROM: SANDIE

RE: CHRIS PABLO SENT OVER THE FOLLOWING DRAFT FOR YOUR APPROVAL

My friend Roy Benham wants to be your representative in the State House. He is a member of a long-time kamaaina family and has lots of Aloha for Hawaii. A vote for him would assure you a responsible ~~representative~~ ^{representative} for your interests in the legislature.

His interest, ^{in education} in resolving the traffic problem, continued improvement of our education program, home ownership and ocean and beach safety will ~~also~~ ^{improved} benefit ~~all of us~~ ^{all of us}.

~~Honolulu~~

I ask that you give Roy your vote. As a member of the majority party, he'll work hard for you. Let's get something done for Aina Haina, Niu, Kuliouou and West Hawaii Kai. Isn't it about time?

OK

Mahalo,

Dan

TO: SANDIE
FR: CHRIS

1/1

Chris Paves

(Chris here's a very rough draft but something along these lines. I need it by Thurs the 23rd)

My friend Roy Beulia wants to be your representative in the state house. He is a member of a long-time Kamaaina family and has lots of Aloha for Hawaii. A vote for him would assure you a responsible vote for your interests in the legislature.

His interest in resolving the traffic problem, continued improvement of our education program, drone ownership and ocean and beach safety will be to the benefit of East Honolulu.

I ask that you give Roy your vote. As a member of the majority party he'll work hard for you. Let's get something done for Aiea, Hahaione, Kuliouou and West Hawaii Kai. Isn't it about time?

Māhala,
Dan

DESIGNATION OF STAFF FOR LIMITED POLITICAL FUND ACTIVITY

Senate Rule 41, Paragraph 1

Senator Daniel K. Inouye

Name of Senator

This form terminates my prior designation for:

Sandra-Ann Y.H. Wong

Assistant No. 1

Assistant No. 2

To designate assistants for political fund activity, complete the following information and file this form with the Senate Office of Public Records.

If you wish to designate only one assistant, that assistant must be in Washington, D.C. A second assistant may be in your State office or in Washington, D.C.

I designate, under Senate Rule 41, the following assistant(s) whose annual rate of compensation is in excess of \$10,000, to perform limited political fund activities:

NAME	TITLE	COMPLETE OFFICE ADDRESS
Assistant No. 1 Henry K. Giugni	Administrative Ass't	Hart Senate Office Bldg. Ste. 722 Washington, D.C.
Assistant No. 2 Christopher Pablo	Special Assistant	Prince Kuhio Federal Bldg. Ste. 7325 Honolulu, HI

Signature of Senator

October 10, 1986

Date

To Be Completed by Each Designated Assistant

I have read the text of paragraph 1 of Rule 41 and the supplementary statement of the Ethics Committee printed on the reverse side of this form. I understand that the political fund activity I may perform in behalf of my Senator is limited. Further, I will, for any period in which I am designated under Rule 41, file a public financial disclosure statement (respecting myself and members of my family) according to the provisions of applicable statutes, Rule 34 and regulations of the Ethics Committee.

Signature of Assistant No. 1

10/10/86
Date

Signature of Assistant No. 2

10/20/86
Date

See reverse side for Supplementary Statement of the Ethics Committee

ROBERT C. BYRD
WEST VIRGINIA

United States Senate
Office of the Democratic Leader
Washington, DC 20510

Send to Anthony
Office

October 17, 1986

Polch

1986 OCT 20 11:21

Dear Colleague:

Enclosed is a summary of a poll completed on October 17th that I commissioned along with Rep. Tony Coelho. The poll concerns voter attitudes on important issues connected with this year's elections.

I am also enclosing a Senate floor speech of today which stresses the importance of domestic economic concerns as we head into the elections.

I hope that this information is useful to you.

Sincerely,

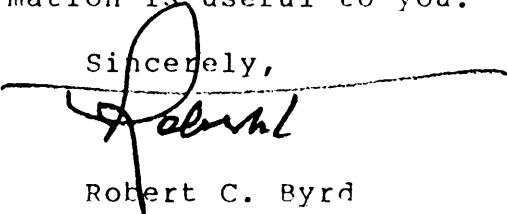
Robert C. Byrd



TO: Senator Robert Byrd
FROM: Peter D. Hart Research Associates, Inc.
DATE: October 17, 1986
RE: The Closing Weeks of the Campaign

Last evening, Hart Research completed interviews with a representative national sample of 521 respondents who are likely to vote in the upcoming elections. The survey results provide extremely useful insights for Democrats as they head into the final weeks of the campaign.

(1) The voters' major priorities in this election relate to domestic issues, rather than to foreign policy matters. The Republicans' efforts to shift the debate to other grounds have not worked thus far, and it is essential for Democrats to consistently bring the dialogue back to economic concerns in the campaign's closing weeks.

We asked voters which of five issues would be most important to them in deciding how to vote this year. Their top three priorities are improving economic conditions (26%), cracking down on the drug problem (26%), and reducing the federal budget deficit (23%). The two issues that are least frequently selected are working for nuclear arms control (16%) and being firm in our dealings with Russia (7%).

When asked how the events of the past few weeks have changed their voting intentions, 32% of the respondents say they have become more likely to support Democratic candidates and 27% say they have become more likely to support Republican candidates. When asked to volunteer the issues that have affected their political preferences, only a very small fraction of the voters mention matters related to defense or arms control.

(2) There is widespread concern about the condition of the economy, and Democrats must keep this concern front-and-center in the political

debate. By far, the most appealing reason for a pro-Democratic vote on November 4 is voters' desire for new steps to improve economic conditions in their local areas.

We asked voters whether they believe the national economy and their local economies are getting better, getting worse, or staying the same. Nearly half (45%) of all voters express pessimism about economic conditions, either on the national or local level. By contrast, 19% are consistently optimistic about economic conditions. Voters who express concern that the national economy or local economy is getting worse say by a 2-to-1 margin (52% to 26%) that they will vote Democratic in this year's elections for Congress.

When voters are asked to react to six reasons for voting Democratic, the largest consensus by far forms around the message of "putting top priority on new steps to improve the economy in this area." Fully 80% of the voters say this would make them more inclined to vote for a Democratic candidate.

If Ronald Reagan tries to make this election a referendum on Star Wars, the answer from Democrats should be: "Mr. President, we support your efforts in Iceland, but America needs help in the heartland; the only way we can ever afford to spend billions on your Star Wars plan is if we first strengthen our economy here at home." Remember, the goal is to bring the campaign back to the voters' dominant economic concerns.

(3) For the time being, at least, President Reagan has broadened public support for his Strategic Defense Initiative. While the survey data indicate that Democrats can fight this battle to at least a draw, Democrats should not take the Republicans' bait when they try to force a narrowly focused debate on S.D.I.

Our polling confirms the findings of recent published polls that indicate increased public support for S.D.I. By 48% to 35%, for example, voters say the United States should develop the Strategic Defense Initiative and should not give up S.D.I. in negotiations for arms reductions.

From a political perspective, Democrats clearly have the potential to neutralize the Star Wars issue. When given a choice, for example, 39% say "it is more important to elect Democrats who will put top priority on working for arms control," while 38% say it is more important to elect Republicans who will help President Reagan pass his Strategic Defense Initiative. Nonetheless, the Democrats' potential for making gains is far greater if the election is framed in other terms.

(4) President Reagan may have minimized his clout on the S.D.I. issue, and perhaps runs the risk of an eventual backlash, by becoming overly partisan in his discussion of the matter. On this issue, the Democrats should continue to be the voice for bipartisanship and national unity in dealing with the Soviets on arms control, while helping voters to understand the shame of the Republicans' petty partisanship.

In our poll, we asked voters the following question:

Since returning from the Summit in Iceland, Ronald Reagan has been campaigning against some of the Democratic candidates, saying that they "promise to take a meat ax and chop up SDI." Do you feel that Ronald Reagan is correct in making this a partisan issue between Democrats and Republicans, or that he goes too far when he makes this a partisan issue?

Overall, voters say by a margin of 53% to 26% that the President is overplaying his hand by being so partisan. Even among voters who plan to vote Republican in November, a 40% to 38% plurality voice concern about the President's partisanship.

(5) To the extent that S.D.I. is a subject of debate in the closing weeks, Democrats must always make certain that it is placed in the larger context of the arms control issue.

Sixty-five percent say they would be more inclined to support a Democrat who stresses the need for new arms control negotiations with the Russians. At the same time, voters are surprisingly equivocal in rating the Reagan Administration's commitment to working for arms control: 48% say they have a great deal or quite a bit of confidence in the Administration, but 48% say they have just some or only a little confidence.

The Democrats must make one essential point in this debate: "We support President Reagan's promise to keep the negotiating process moving. America needs to be firm, but we also need to keep working for answers. The Democrats are America's best insurance policy that the arms control process will continue."

Q.13.

INDICATIONS OF WHETHER SELECTED ISSUE POSITIONS MAKE RESPONDENT
MORE OR LESS INCLINED TO SUPPORT A DEMOCRATIC CANDIDATE

	<u>More</u> <u>Inclined</u> <u>%</u>	<u>Less</u> <u>Inclined</u> <u>%</u>	<u>No</u> <u>Difference</u> <u>%</u>	<u>Not Sure</u> <u>%</u>
Putting top priority on new steps to improve the economy in this area	80	5	11	4
Stressing the need for new arms control negotiations with Russia	65	13	17	5
Opposing the Reagan Administration's cutbacks in Medicare for the elderly	52	28	15	5
Supporting tougher laws to crack down on foreign imports	51	16	28	5
Supporting development and testing of the Strategic Defense Initiative	45	26	19	10
Voting to limit spending on the "Star Wars" Strategic Defense Initiative	38	37	18	7

BACK HERE ON EARTH

Mr. Byrd.

Mr. President, I am a supporter of SDI -- the Strategic Defense Initiative. I believe it should be funded, I have supported it's funding. I have voted for the President's Initiative. I believe research should go forward so that we can investigate vigorously the true potential of space defenses for the future. In the last few days, the American people have learned a great deal about space weapons. Indeed, the American people have taken a crash course on laser defense technology.

But it is time now to bring the public debate back to terra firma, back to solid earth -- down here, rather than up there. It is time to talk about our national interests in real terms before the President's public relations men place SDI in a permanent political orbit.

All this Buck Rogers, "Beam me up, Scotty," talk of space beams and lasers is about a future possibility that has little to do with the here and now reality that our economy is not working as it should be working. So let us begin the "reentry phase," and get the public debate back down on Earth again.

The thing I am trying to point out here now as we go down the road in the next few days and weeks, let us get this public debate back down here on earth because people's pocketbooks are impacted, their jobs are involved, and the farmers' farms and

homes are involved. The banks that lend money to the farmers are involved. The steelworkers who are out of work want to know what is going to happen to them. Those who are still working are wondering when they are going to get their pink slips and the coal miners who are out of work are more interested in hearing what we are going to do about this economy. What are we going to do about jobs? What are we going to do about this terrible trade imbalance? These are the things that we ought to be debating as we go into the elections.

So let us begin, as I say, the "reentry phase" and get the public debate back on course. Back here on Earth, there are economic troubles, real troubles in the heartland of America, down in Louisiana, in West Virginia, in the farm States, in the oil producing States, and in the steel producing States. Back here on Earth, the trade deficit continues to grow. We are now \$170 billion in the red this year in the trade deficit. It could become \$180 billion.

So back here on Earth, let us keep both feet on the ground now. Back here on Earth the national deficit continues to loom larger and larger. It is a veritable "black hole", if we are using space terminology.

Back here on Earth wages are stagnating. American workers are fighting to hold their own, and our standard of living continues to weaken. Our economy does not sit very well with us.

So it seems to this Senator that it is important for the public debate to take a midcourse change in direction. We must attend to the business at hand, to make our economy competitive again, to save the family farm, and to reduce the national deficit.

Our growing economic troubles will not be solved by laser beams from outer space. That is not going to put the unemployed people in Louisiana, Mississippi, and West Virginia back to work. The reality is that SDI represents possibilities for some future time. As SDI research moves on we will debate its merits in the next Congress, and in the next Congress, and probably in the next Congress after that. In time the American people in their wisdom will come to a consensus about the merits of the program.

It is a debate that is too serious to be rushed, and in the here and now with our economy beginning to tumble out of control, we need to focus on the immediate. The public debate needs to come back to earth. The real truth of our situation, and we all know it to be true, is that America is living on the installment plan -- stalling for time -- even as we borrow our way deeper and deeper into debt.

America has borrowed its way into its current economic prosperity and the price is going to be paid by future generations.

The President spoke yesterday to a group of Moscow-bound young Americans. I will read from the news wire:

President Reagan told Moscow-bound schoolchildren Thursday he refused to trade his Star Wars missile defense program for a sweeping arms agreement at the Iceland summit because, "I couldn't give up your future."

Well, he told those young people he couldn't give up their future by trading Star Wars. But, Mr. President, their future is already spoken for. They will be paying our bills, our debts, our deficits. They will be paying for a very long time unless we get the national debate back to earth.

Finally, Mr. President, I would like to make one last comment about the recent SDI debate. As I say, I think I can say it and look the most avid advocate of SDI straight in the eye because I have supported it all the way. I supported the President in it. Last week before the President went to the summit I stood right here on this floor, and I spoke to wish the President well when he went to the summit. I said, "Mr. President, when you go to the summit you can feel, you can know, that it is as it were 100 Senators, Democrats and Republicans, sitting right behind you, at the summit, as you look across the table into the eyes of Mr. Gorbachev. You can feel that there are 100 Senators, Democrats and Republicans, holding up your

hand. Do not forget, we are there with you in spirit. We are supporting our President. When it comes to a national security emphasis, there is no dividing aisle between the Democrats and the Republicans."

That is the kind of support I spoke of to the President as to what he could expect when he went to the summit.

As a supporter of SDI, I think, as I say, I come well qualified. I am a charter member, a blue ribbon supporter, of SDI.

I hope that in the days ahead, the national discussion about arms reduction will remain on a high level, a serious level, a level of debate that is above partisanship. The President wanted bipartisan support when he went to the summit. He got it. I meant every word I said when I said, "There are 100 Senators backing you up. Do not forget that. Keep that in your mind's eye as you look in Mr. Gorbachev's eye, and the American people are backing you."

So he got that bipartisan support. I believe that the President only demeans all that he strived for in Iceland if he simply reduces it now to a partisan political debate.

The election will soon be behind us, but the need for thinking of our Nation's future will always be ahead of us.

So I say in closing, let us keep our eyes on the problems here on Earth, let us keep our eyes on the fact that our people are losing their jobs, our manufacturing base is eroding,

Mary Lou
11

October 22, 1986

Dear Friends:

Mufi Hannemann has the potential for greatness. He has a matured intellect with a youthful vigor. He is determined and dedicated to the cause of the unrepresented; the children, the poor, the disabled. But, most important, he is honest and independent...he thinks for himself. Hawaii and our nation needs a Mufi Hannemann in Congress. I hope you can join me in voting for Mufi Hannemann.

Aloha,

DANIEL K. INOUE
United States Senator

TO: SENATOR
FROM: MARY LOU
DATE: 10/22/86

103

RE: CHANGE IN PARAGRAPH FOR MUFI HANNEMANN'S JOINT LETTER

AS I MENTIONED TO YOU YESTERDAY, REP. DAN AKAKA WANTED TO
AMEND ONE WORD IN THE JOINT LETTER FOR MUFI HANNEMANN.
TRUDIE FROM MUFI'S HEADQUARTERS JUST CALLED WITH THE
FOLLOWING NEW PARAGRAPH FOR YOUR APPROVAL. 

•Hawaii has only two seats in the 435-member House of
Representatives, but the basic workings of the House are
guided by its substantial Democratic majority. Therefore,
we know that sending Mufi to Congress will ensure that he
is given every consideration by the House Leadership for
major committee assignments--assignments which will be to
Hawaii's benefit. "

THE PREVIOUS DRAFT READ:

•Hawaii has only two seats in the 435-member House of Representatives, ~~a House~~
controlled by the Democrats. Therefore, we know that sending Mufi to Congress will
ensure that he is given every consideration ^{by the House leadership} for major committee assignments--
assignments which are made by the Democrats.

which will be to Hi's benefit.

called in to
Lamela 10-22-86

P.1

Senator

October 1986

Dear Norma:

I know your months of hard work will pay off on election day. When you compare qualifications, when you compare accomplishments, there's no comparison.

I'm looking forward to working with you again.

Sincerely,

Daniel K. Inouye
U. S. Senator



SENATOR:

Above draft is from Norma Wong w/your endorsement of her.

She would also like to use your photo. Is that okay?

Lamela



Senator Daniel K. Inouye
722 Hart Senate Office Building
Washington, D.C. 20510

October 15, 1986

Attn: Lucy

Dear Senator Inouye:

As you know, I am presently seeking reelection as Senator representing the 5th senatorial district in West Maui, Molokai, and Lanai. My opponent is republican Rick Reed, a political aspirant who so far this year has quit the City Prosecutor's Office to run for Congress, dropped out of that race to run for Lieutenant Governor, and is now challenging me after making a sudden move back to Maui.

Up to now, Reed's entire campaign has taken the form of a negative attack on my career as state representative and senator instead of constructively addressing important issues and offering solutions to problems in order to improve our island community.

I am asking for your help and support to counter Reed's negative campaign. My campaign theme and personal objective is to work for a better community, which I believe can best be done at this time by an experienced legislator who is intimately familiar with the district, works well with his colleagues, and has a proven track record of legislative accomplishments which benefit his constituents. I would appreciate any testimonial support that you can offer in my behalf. As discussed with your staff, this material would be used, along with other endorsements, in brochures and newspaper ads during the crucial two week period before the general election.

Enclosed is a draft for your consideration. We would also appreciate a photograph of yourself to be used in conjunction with the endorsement. My address is:

Senator Gerald K. Machida
State Capitol, Room 227
Honolulu, Hawaii 96813.

Thank you very much for your kokua. If you have any questions,

please feel free to call me at (808)244-5508 or Jade Sen in my office
at (808)548-6235.

Sincerely,

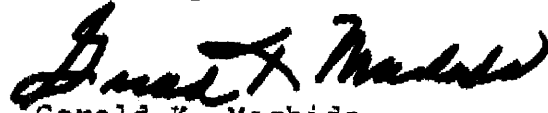
A handwritten signature in black ink, appearing to read "Gerald K. Machida". The signature is stylized with a large, sweeping initial "G" and a cursive "Machida".

Gerald K. Machida
Senator, 5th District Maui

Attachment A

OK

Attachment A

SENATOR INOUE:

"Gerald Machida is an able and experienced legislator who knows his district, understands the issues, works well with his colleagues in the Senate, and has a proven track record of legislative accomplishments which benefit his constituents. I believe he is the best candidate and urge all the voters in the 5th Senatorial District to vote for him on November 4th."

Note: (Please feel free to edit or change as you wish)

10/16/86
ok to Lucy
pr

1/4

M E M O R A N D U M

To: Senator

Date: October 14, 1986

Fr: Chris

Re: Ad Copy For Oahu County Committee-Unity Canvassing Piece

Attached for your review and comment are two versions of the ad copy which will appear on the inside-right page of the canvassing piece. The first version lists accomplishments (including comments); the second version seems to set forth the vision and purpose of our Party. The first version may raise more questions than answer some of the attacks that Andy Anderson has levelled against the Administration (i.e., last week's double truck ad). For example, in the area of education, Hawaii rank's 20th in spending per student for the fiscal year ended 6/30/85. Andy Anderson's television ad seems to suggest that in the area of education that the state does not spend its money effectively--why should it cost the state almost as much as private school tuition to deliver a "public school education". In reality, private school tuition does not include all the costs (capital improvements, etc.) which may be paid for from endowment fund revenue or contributions. In the area of the state's finances, the Governor's 1974-1986 report listed 4 major accomplishments. The information on Crime and Congressional Delegation came from your Address to the Democratic Party of Hawaii Convention in May.

Please advise.

Attachments

2/4

OAHU COUNTY COMMITTEE
UNITY CANVASSING PIECE

Accomplishments

• Employment/Job Security

- 79,450 jobs were created in Hawaii during the 10 year period 1974-1984
- Unemployment in Hawaii was 6.9% as compared to the national average of 7.4% during this same period.

• Economy

• Education

- Expenditures per student:
 - '85: \$3,351.18/student (excludes pub. ed. & adult; includes capital improvements, student transportation, maintenance of plant, Dept. of Health charges, etc.).
 - compared to national average: 20th in fve '85
[source: John Radcliffe, HSTA. note: Alaska spends \$6,463/student]
[Note: Andy Anderson has been claiming that we pay too much for education -- he compares state spending with tuition at private schools -- to imply that the state has not spent prudently -- why pay so much for public education, when the quality of education at private school is superior?, etc.]

• State Finances

- Balanced budget every year since 1974.
- Income and General excise taxes have not been raised since 1974.
- Expenditures kept within the constitutionally mandated spending limits.
- Over \$100 million in tax rebates returned to the taxpayer over the past 4 years.

• Crime

- Honolulu ranks lowest in the rate of violent crime among 18 other cities of comparable size.

3/4

- Quality of Legislature

- Ranks in top _____ nationally, in a report issued by the National Assn. of _____ .

- Congressional Delegation

- Through close cooperation of the State and Congressional offices, for the past 24 years Hawaii has always been in the top six states in receipt of federal spending on a per capita basis.

4/4

OAHU COUNTY COMMITTEE
UNITY CANVASSING PIECE

"Our educational, social, economic and political institutions are no longer accessible only to a select class of people. They have flourished so that equal opportunity for advancement is open to all who have the initiative to develop themselves and use their God-given talents and abilities."

Governor John A. Burns
April 11, 1974

A better life for all people.

This has been the guiding vision of the Democratic Party through three decades of leadership in Hawaii.

In his first State-of-the-State address in 1963, Governor Burns spoke about the aspirations of Hawaii's people...dreams that found the hope of realization through the fundamental Democratic Party belief in "The Dignity of All."

As a result of Democratic stewardship, we in Hawaii now enjoy an equality of opportunity that--only a few generations ago--was denied to the vast majority of our people.

Truly, there is much that has been accomplished. Yet, in keeping with an enlightened and progressive philosophy that is uniquely Democratic, we are ever-committed to addressing the changing needs and challenges of our dynamic society. This requires sensitivity, foresight and a constant reaffirmation of our dedication to the highest ideals of our Party and our Country...integrity, and justice and service to all. To the achievement of these ends, we pledge the fullest measure of our efforts.

TOGETHER...WE SHARE THE DREAM. [on the fold-up flap]

1/12

MEMORANDUM

To: Senator

Date: October 14, 1986

Fr: Chris

Re: Letter to Oahu & "Top 5" Candidates re State Assessment

Attached is the joint letter from the State Party and the Oahu County Committee which was sent to the Oahu and Top 5 candidates. The neighbor island candidates will be assessed through the county committees. You will be getting a letter from Jack Richardson waiving your assessment because you have provided services in kind by lending your headquarters and providing other support services.

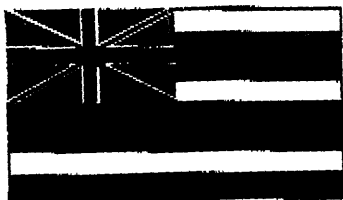

DEMOCRATIC PARTY OF HAWAII

2/12

Jack Richardson
Chairman

October 13, 1986

Dear Candidate:

As in past elections, the Democratic Party of Hawaii is conducting a Campaign Assistance Program for the purpose of assuring victory for you and your fellow Democratic Party candidates on November 4th. The neighbor island County Committees (Hawaii, Kauai, and Maui) have devised programs that take into consideration the local media and activities that are most effective for each county. The State Party and the Oahu County Committee are working together with complementary Oahu County and statewide programs.

We are writing to advise you about the assistance that the State Party and the Oahu County Committee will be providing to support your candidacy; to ask for your kokua in promptly paying the minimal assessment that will assist the Party to fund its programs in coordination with its County Committees; and to inform you of a number of related events and services the Party is sponsoring. All of the programs sponsored by the State and County Committees are designed to give you the greatest impact possible from the resources available to us.

1. Candidate Assistance Program.

The program is designed to accomplish two goals: (a) to expose the voters to the themes and goals of the Democratic Party so that they vote for Democratic candidates, including you; and (b) to let the voters know who the Democratic candidates are so that, when they vote, they are familiar with you and your fellow Democrats. It will do this through media advertising, grass-roots efforts and sponsorship of Democratic Party events.

Toward these ends, the Party has just completed (a) running a one-week ad in the two major daily newspapers urging voters to vote Democratic; and (b) running a similar ad in major radio markets. In addition, the following activities will be completed in the coming weeks:

By Oahu County Committee:

(a) Newspaper Ads-Statewide Candidates. Two full-page newspaper ads will appear in the Oct. 19th & 26th Sunday Advertiser/Star-Bulletin newspaper promoting support for "statewide/multi-area candidates" (i.e., Waihee, Cayetano, Inouye, Akaka, and Hanneman) and the entire Democratic team.

(b) Newspaper Ads-Double Truck Team Ad-All Candidates. A double page ad will appear in the major dailies, on the day before the general election containing a picture of you and your fellow Democratic candidates and urging a Democratic vote.

3/12

(c) Mass Canvass Team Piece. A party team canvassing piece listing the candidates by island, including brief highlights of the accomplishments of the Democratic Party will be produced. This will be the only canvassing piece featuring the entire Democratic ticket.

By the State Party:

(a) Mass Canvass. The Party will assist in the coordination of an island-wide mass canvass on October 25, delivering a brochure urging a Democratic vote, together with supporters of Democratic candidates.

(b) Party Rallies. The Party is sponsoring a series of rallies (schedule attached) in various parts of Oahu which will be attended by the major candidates. You are encouraged to avail yourselves of the opportunity for voter exposure.

(c) Mailings. The Party will do direct mailings urging a Democratic vote.

(d) Party Issues/Themes. The Party has made available platform statements and other materials to assist you in discussing issues with the voters.

(e) Information. The Party will issue statements via press releases and other means to familiarize voters with Party themes and encourage a Democratic vote.

(f) Endorsements/Photos. The Party will coordinate efforts to obtain endorsements and/or joint photos for you from major Party officeholders or candidates.

(g) Coordination with Other Campaigns. The Party is willing to assist you in coordinating your campaign activities with those of other candidates.

(h) Resource Persons/Expertise. The Party is willing to put you in touch with Party members with the experience and expertise to discuss with you any aspect of your campaign or provide other assistance within our resources.

2. Candidate assessments.

Our budget for the combined program of the State Party and the Oahu County Committee is \$75,000. U.S. Senator Daniel K. Inouye has very kindly donated \$50,000 of that amount to the Oahu County Committee to conduct its portion of this program, making it possible to provide the entire program through a very low assessment to you. We must emphasize that both the State Party and Oahu County Committee programs are necessary to bring about a Democratic Party sweep on November 4th.

Candidate
October 12, 1986
Page 3

4/12

Your participation is what will make this coordinated program a reality.

We are enclosing an assessment schedule which shows your contribution to make this program a success. It is based on the number of registered voters whose votes you are seeking. For example, candidates for contested State House races are being asked to contribute \$100, with candidates for other offices making contributions proportional to their constituent base. Because we have to pay for program activities up front, we ask that you make out your check payable to the Democratic Party of Hawaii and return it by October 20, 1986. An envelope is enclosed for your convenience.

We want to do everything possible to ensure victory for you on November 4th so that the themes and goals of the Democratic Party are forwarded. We urge you to take advantage of our desire to be of assistance, and to aid our unified cause by promptly affirming your participation.

To further aid the State Party and the Oahu County Committee in coordinating our efforts, Sen. Inouye has provided us office space and assistance in his campaign headquarters. On matters relating to our Campaign Assistance Program, you may reach us there for any questions or comments. Please don't hesitate to call any of us:

Chris Pablo	Campaign Assistance Program
Jack Richardson	c/o DK1 in '86
Laura Figueira	Campaign Headquarters
Bob Miura	2008 S. Beretania Street
Bob Ogawa	Honolulu, Hawaii 96826
	Telephone: 946-1986

We look forward to working with you in the weeks ahead!

Aloha and mahalo,

JACK RICHARDSON
Chairperson
Democratic Party of Hawaii

CHRISTOPHER G. PABLO
Chairperson
Oahu County Committee

cc: Democratic Party Officials

5/12

Democratic Party Functions
October 13, 1986

- OCTOBER 18
Saturday
MILILANI LUAU RALLY
5:00 pm - 7:30 pm; Mililani High School Cafeteria;
95-1200 Meheula Parkway; \$3.00 donation.
- OCTOBER 19
Sunday
MOANALUA DINNER RALLY
5:00 pm - 8:00 pm; Moanalua High School Cafeteria;
2825 Ala Ilima Street; \$2.00 donation.
- OCTOBER 20
Monday
WAIPAHU DINNER RALLY
6:00 pm - 8:00 pm; August Ahrens School Cafeteria;
94-1170 Waipahu Street; \$1.00 donation.
- OCTOBER 22
Wednesday
AIEA-PEARL CITY COFFEE HOUR RALLY
7:30 pm to 9:00 pm; Waimalu Elementary School Cafeteria;
98-825 Moanalua Road; no charge.
- OCTOBER 25
Saturday
MASS CANVASSING ON OAHU
8:00 am report to various canvassing assembly areas.
- OCTOBER 27
Monday
WINDWARD DINNER RALLY
6:00 pm - 8:30 pm; Castle High School Cafeteria;
45-386 Kaneohe Bay Drive; \$2.00 donation.
- OCTOBER 29
Wednesday
EAST HONOLULU DINNER RALLY
5:00 pm - 8:00 pm; Kalani High School Cafeteria;
4680 Kalaniana'ole Highway; \$1.00 donation.
- OCTOBER 29
Wednesday
KALIHI DINNER RALLY
6:00 pm - 8:00 pm; Farrington High School Cafeteria;
1564 North King Street; \$2.00 donation.

6/12

CANDIDATE ASSESSMENT SCHEDULE
DEMOCRATIC PARTY OF HAWAII

SUMMARY:

STATEWIDE AND CONGRESSIONAL	\$12,500.00
OAHU COUNTY	8,235.00
HAWAII COUNTY	650.00
MAUI COUNTY	1,325.00
KAUAI COUNTY	<u>730.00</u>
	<u>\$23,440.00</u>

7/12

STATE WIDE AND CONGRESSIONALGOVERNOR (1)

JOHN WAIHEE	\$5,000.00
-------------	------------

LT. GOVERNOR (1)

BEN CAYETANO	2,500.00
--------------	----------

U.S. SENATE (1)

DANIEL INOUE	2,500.00
--------------	----------

U.S. HOUSE (2)

MUFI HANNEMAN	1,250.00
DANIEL AKAKA	1,250.00

\$12,500.00

8/12

OAHU COUNTYSENATE (9)

RON MENOR	\$ 200.00
GERALD HAGINO	200.00
CHARLES TOGUCHI	200.00
BERT KOBAYASHI	200.00
RUSSELL BLAIR	100.00
ANTHONY CHANG	200.00
DENNIS NAKASATO	100.00
JOE KURODA	100.00
JIM AKI	200.00
	<u>\$1,500.00</u>

HOUSE (36)

DANIEL KIHANO	\$ 100.00
SAMUEL LEE	100.00
ROBERT BUNDA	50.00
JOE LEONG	100.00
REB BELLINGER	100.00
JIMMY WONG	100.00
MARSHALL IGE	50.00
NORMA WONG	100.00
ROY BENHAM	100.00
PHIL ROBERTSON	100.00
BARBARA FISCHLOWITZ	100.00
CALVIN SAY	50.00
KEN KİYABU	100.00
BRIAN TANIGUCHI	100.00
JIM SHON	100.00
DAVE HAGINO	50.00
JOAN HAYES	100.00
CAROL FUKUNAGA	100.00
MAZIE HIRONO	100.00
ROD TAM	100.00
KEN AKAMINE	100.00
KENNETH HIRAKI	100.00
DWIGHT YOSHIMURA	100.00
DENNIS ARAKAKI	100.00
EMILIO ALCON	100.00
ROMY CACHOLA	100.00

9/12

KAREN HORITA	\$ 100.00
TOM OKAMURA	100.00
CLARICE HASHIMOTO	100.00
DAVID IGE	50.00
ELOISE TUNGPALAN	50.00
MITSUO SHITO	100.00
PAUL OSHIRO	100.00
MIKE CROZIER	100.00
HENRY PETERS	100.00
PETER APO	50.00
	<u>\$3,250.00</u>

COUNCIL (9)

RANDALL IWASE	\$ 410.00
CREIGHTON MATTOON	410.00
DENNIS O'CONNOR	410.00
LEIGH WAI DOO	410.00
MARILYN BORNHORST	410.00
GARY GILL	410.00
DONNA KIM	410.00
ARNOLD MORGADO	205.00
JOHN DESOTO	410.00
	<u>\$3,485.00</u>

\$8,235.00

10/12

HAWAII COUNTYSENATE (1)

MALAMA SOLOMON

\$ 200.00

\$ 200.00HOUSE (5)

ANDY LEVIN

\$ 50.00

HARVEY TAJIRI

100.00

WAYNE METCALF

100.00

DWIGHT TAKAMINE

100.00

SANDY SCHUTTE

100.00

\$ 450.00\$650.00

11/12 ✓

KAUAI COUNTYSENATE (1)

LEHUA FERNANDES SALLING	\$ 100.00
-------------------------	-----------

HOUSE (2)

ALFRED LARDIZABAL	\$ 50.00
RICHARD KAWAKAMI	50.00

MAYOR (1)

TONY KUNIMURA	\$ 250.00
---------------	-----------

COUNCIL (7)

JOANN A. YUKIMURA	\$ 40.00
BILL ASING	40.00
MAXINE CORREA	40.00
JESSE FUKUSHIMA	40.00
RONALD KOUCHI	40.00
MAURICE MUNECCHIKA	40.00
JAMES TEHADA	40.00
	<u>\$ 280.00</u>

\$ 730.00

12/12

MAUI COUNTYSENATE (1)

GERALD MACHIDA	\$ 200.00
----------------	-----------

HOUSE (4)

MARK ANDREWS	\$ 50.00
HERBERT HONDA	50.00
JOSEPH SONKI	50.00
ROSALYN BAKER	100.00

MAYOR (1)

MARVIN MIURA	\$ 450.00
--------------	-----------

COUNCIL (9)

WAYNE NISHIKI	\$ 50.00
VELMA SANTOS	50.00
JOE TANAKA	50.00
CHARLES OTA	50.00
HOWARD KIHUNE	25.00
PATRICK KAWANO	50.00
GORO HOKAMA	50.00
ROBERT NAKASONE	50.00
ABE AIONA	50.00

\$1,325.00