

From San Francisco:  
Lurline, June 2.  
For San Francisco:  
Makana, June 3.  
From Vancouver:  
Makana, June 17.  
For Vancouver:  
Makana, June 13.

Evening Bulletin, Est. 1882, No. 5871.  
Hawaiian Star, Vol. XXI, No. 6911.

12 PAGES—HONOLULU, TERRITORY OF HAWAII, TUESDAY, JUNE 2, 1914.—12 PAGES.

PRICE FIVE CENTS

## WOMAN'S DAY IS FEATURE OF CONVOCATION

Auxiliary Members Gather for  
Organization and Initial  
Business Meeting

OFFICERS ELECTED FOR  
COMING FISCAL PERIOD

President's Address and Re-  
ports of Year's Work Take  
Up Morning Session

TOMORROW'S PROGRAM.

The members of the men's club  
of the diocese will be hosts at a  
dinner at the University Club at  
7 o'clock tomorrow evening for  
the visiting and local Episcopal  
clergy and delegates to the  
convocation.

There will be no business or  
other session of the convocation  
tomorrow.

The part which the women of the  
territory are playing in the life and  
accomplishments of the Episcopal  
church in Hawaii, was clearly brought  
out today when, at the session this  
morning of the 12th annual convoca-  
tion, the members of the Woman's  
Auxiliary of the church gathered in  
Davies Memorial Hall to elect officers  
for the coming year, listen to reports  
of the work of the fiscal period just  
closed, and to discuss matters of im-  
portance regarding the various lines  
of work which have been thrown out  
by their organization. Today is Wo-  
man's Auxiliary Day, a feature in it-  
self and prominent because of the  
lengthy and interesting program pre-  
pared in such a manner as to bring  
out the details of every branch of the  
organization's work.

Today's session was opened at 10  
o'clock with the celebration of Holy  
Communion in the cathedral. Rt. Rev.  
Henry Bond, Rector, bishop of Hono-  
lulu, acting as celebrant. Rev. F. N.  
Cullen and Rev. J. C. Villiers acted  
as gospel and preacher respectively.  
After the service, adjournment  
was made to the memorial hall for  
business and organization.

The first order of business was the  
election of officers to serve during the  
coming fiscal year. Those chosen  
were Mrs. H. M. von Holt, president;  
Mrs. William Thompson, vice-presi-  
dent; Miss Giffel, secretary; Mrs. H.  
L. Hart, treasurer and Mrs. H. McK.  
Harrison, educational secretary.

Following the reading of the re-  
port of the secretary and the treasurer,  
the latter showing the finances of  
the Woman's Auxiliary to be in excel-  
lent condition, Mrs. H. M. von Holt,  
president of the organization, last  
year and reflected to serve during the  
coming fiscal period, presented her re-  
port.

Following the reading of reports,  
those members of the auxiliary pre-  
sent adjourned to St. Andrew's priory,  
where luncheon was served. The ses-  
sion this afternoon includes the read-  
ing of reports as follows:

First—Report of Junior Auxiliaries.  
Second—Lahaina Work Among Wo-  
men and Girls. Miss Roberts, Cali-  
fornia.

Third—Kapaehulu. Present and Fu-  
ture. Miss Margaret Miller.

Fourth—A Year's Experience. Miss  
Mabel Schaeffer and Mrs. D. E. Blue.

Fifth—Synopsis of the work of  
Guilds prepared under the supervision  
of the bishop.

The session will conclude with five-  
minute talks, for which subjects have  
been assigned as follows:

St. Luke's Mission—Mrs. O. S.  
Whang.

St. Mary's—Miss Hilda Van Deer-  
lin.

St. Elizabeth's—Miss E. Mills.

Epiphany—Mrs. Will King.

On Hawaii—H. Miyazawa.

This evening a session of the con-  
vocation will be held in the Davies  
Memorial Hall, at which time it is  
expected the business of the conven-  
tion will be brought to a close. From  
4 until 6:30 o'clock Thursday after-  
noon Bishop and Mrs. Henry Bond  
Rector will hold a reception to the  
clergy and delegates at their resi-  
dence on Emma street.

KING'S BIRTHDAY  
CELEBRATION JUNE 3

The birthday of King George  
of Great Britain will be celebra-  
ted in Honolulu tomorrow. The  
Star-Bulletin is in receipt of a  
letter from British Consul Gen-  
eral, in which Mr. Gordon says  
that at all states abroad, that  
is, out of the United Kingdom,  
the birthday is celebrated on  
June 3 instead of June 22.

A simple machine for feeding wire  
into a conduit without it kinking or  
bending has been patented by a Min-  
neapolis inventor.

MONUMENTS

At Lowest Prices.  
H. E. HENDRICK, LTD.

Phone 2848, Merchant and Alakea Sts.

## PUNAHOU ACADEMY GRADUATES CLASS OF 37

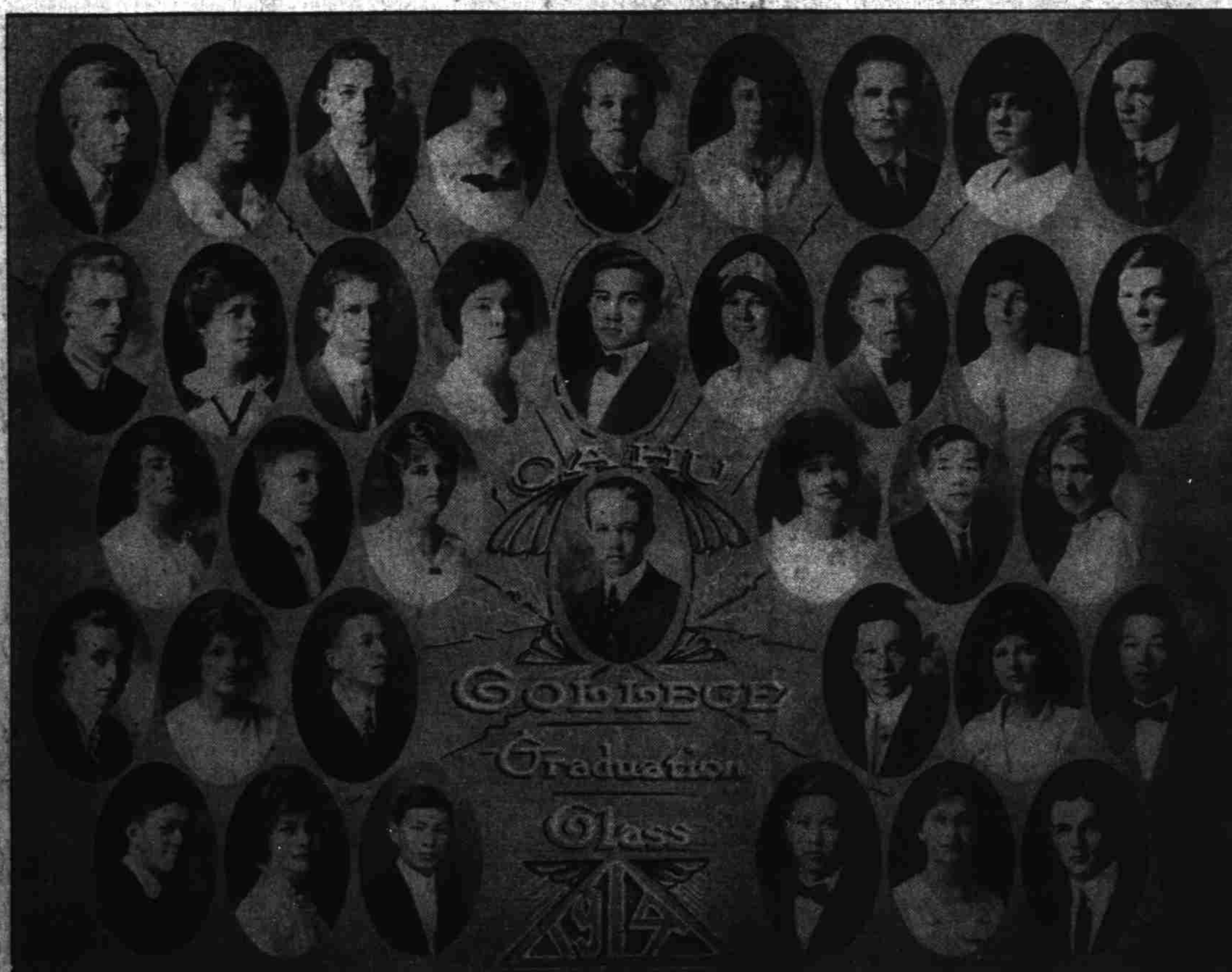

The Oahu College Graduation Class of 1915. Top Row, reading from left to right—Marston Campbell, Jr., Louise Churchill, Gustav Ballentyne, Louise Coleman, James Hind, Alice Hoogs, Goodale Moir, Milwood Deas, Blakeley McStocker. Second Row—Yernon Tenney, Eloise Wichman, Ralph Gray, Thelma Murphy, Ernest Heen, Florence Ballou, Alfred Yap, Violet Austin, Allen Webster. Third Row—Jennette Sharp, Kenneth Lond, Ramona Marks, Elbert Tuttle, class president; Louise Klinger, George Ing, Ruth Soper. Fourth Row—Malcolm Tuttle, Catherine Ashley, John O'Dowda, Teng On Lok, Garda Everton, Jlong Goo. Fifth Row—Joseph Yap, Genevieve Taggart, Sakai Sakuichi, Ho Dang Wui, Dorothy Peterson, Brodie Smith.

## ONOMEA TO PAY TWO PER CENT DIVIDEND JULY

Onomea is expected to pay a divi-  
dend of 2 per cent in July, and the  
opinion on the street is that it will  
continue payments thereafter at a rate  
that will make the total dividends for  
the year 6 per cent.

This stock advanced half a point  
above par today in sales aggregating  
234 shares, reported, at \$20.50.

There was an active market today,  
with gains in Ewa and Pals besides  
Onomea. In the first 55 shares of  
Ewa sold between boards the price  
was 18.37 1/2, a gain of 1/4, and 20  
shares were reported at 18.50. Pals  
made a jump of 12.50 in a sale of 20  
shares at 97.50.

Oahu was steady at 14.62 1/2 for an  
aggregate of 99 shares reported. Pioneer  
was firm at 18.50 for 100 shares  
reported and 50 shares on the board,  
all divided in seven unequal lots, 18  
being now asked. Hawaiian Sugar  
held 26 for 10 shares reported and 25  
on the board. Hawaiian Commercial  
was steady at 27 for 40 shares in  
three unequal lots. McBryde stocks at  
3.50 with a sale of 59 shares reported,  
while Olin is shaded down 1/4  
to 1.87 1/2 for two lots of 5 shares each.  
Pioneer 5 per cent bonds show an ad-  
vance of 25c to 100.25 for a block of  
\$17,000.

Bumper crops and slowly rising  
prices of sugar are creating a decid-  
edly improved feeling on 'change.

## CHO YEE GOO SAYS HE INTENDED TO PUT END TO OWN LIFE

When Cho Yee Goo, the Korean de-  
fendant in the murder trial in Judge  
Dickey's court, was this morning put  
on the stand, he declared that he pur-  
chased a revolver early in May in or-  
der to shoot himself if again sent to  
prison for any offense against his  
wife. The prisoner swore that he  
bought a box of cartridges and, after  
filling the chambers of the gun, threw  
the balance of the shells away.

The man admitted shooting his  
wife but claimed that he had not pre-  
meditated the crime. He swore that  
he meant to only cripple the woman  
and then kill himself.

Judge Edings, who represented the  
accused, addressed the jury and de-  
clared that something less than mur-  
der in the first degree would satisfy  
justice. The jury went out at  
half-past eleven, and as it asked for  
more instructions shortly afterwards,  
it was surmised that there was a dif-  
ference of opinion. At half-past twelve  
the jury was brought into court and  
they declared that they had not yet  
reached a verdict. They were then  
sent to lunch. Court will re-open at  
2 o'clock.

## SHERIFF ROSE AFTER HARMONY IN DEPARTMENT

Sheriff Charles H. Rose, who yester-  
day assumed his new duties at the  
head of the police department for the  
city and county of Honolulu is em-  
phatic in his statement today that  
he has no ax sharpened for the re-  
moval of Captain Arthur McDuffie or  
Sergeant John Kellett of the detec-  
tive branch of the service.

Sheriff Rose comes forward and  
makes a strong declaration for peace  
and harmony in the conduct of the  
police machinery.

It is efficiency and not politics that  
will ever be the watchword that will  
guide the new police head in the man-  
agement of a force of officials who  
have the peace and order of the island  
of Oahu in their keeping, insists  
Sheriff Rose this morning.

"Captain McDuffie or officers in  
his department have no cause to fear  
their removal upon other grounds  
than 'inefficiency,'" was one state-  
ment freely offered by Sheriff Rose.  
He declared the story of playing  
politics in police department manage-  
ment.

"Let us not overlook one import-  
ant fact," he added. "I cannot remove an  
official from the police or detective  
department without cause. Each man  
is now under civil service rules and  
regulations."

There is not much chance for polit-  
ics to figure in the building up of a  
machine, in the opinion of Sheriff  
Rose.

"There have been no charges  
brought against Captain McDuffie or  
Kellett and their removal for any  
other reason save inefficiency is, un-  
der the law, an impossibility."

"I certainly wish at this time to set  
at rest a lot of silly rumors going  
about the city, which have been  
brought to my attention concerning  
sweeping changes to be made in po-  
lice personnel," he said.

## PROF. W. A. BRYAN MAY BE CANDIDATE FOR DELEGATE

Political circles stirred with  
the well-grounded rumor today  
that Prof. William A. Bryan of  
the College of Hawaii is serious-  
ly considering announcing him-  
self as a candidate on the Demo-  
cratic ticket for delegate to Con-  
gress. When asked today as to  
the rumor, Prof. Bryan declined  
to discuss the matter. It will be  
remembered that he was promi-  
nent among the candidates for  
governor prior to the selection of  
Governor Pinkham by President  
Wilson. Since that time he has  
been more active than formerly  
along political lines.

## PINKHAM FULLY APPROVES FRUIT FLY CAMPAIGN

When the proposition of an expedi-  
tion to Africa in quest of a parasite  
to fight the cotton bollworm, as well  
as to make additional search for the  
specific fruit fly parasites that Dr.  
Silvestri was unable to find last year,  
was laid before Governor Pinkham  
some time ago he declined to approve  
it. Retrenchment was then a policy  
that loomed larger with the terri-  
torial executive than now, since the  
revenue prospects have somewhat  
brightened. Moreover, the governor  
on further consideration has conclud-  
ed that what has been gained from  
Dr. Silvestri's expedition for the cam-  
paign of natural control of the fruit  
fly pest may be lost unless the terri-  
torial work is carried out to a thorough  
test. Therefore he has consented to  
the expedition of Messrs. Fullaway  
and Bridwell, of which the Star-Bulletin  
gave the news yesterday.

"The matter is in the hands of the  
board of agriculture," said the gov-  
ernor this morning. "His work in at-  
tempting to suppress the ravages of  
the fruit fly has gone so far that its  
interruption might cause a loss of all  
the advantage already gained."

"When it was first proposed to send  
an expedition abroad to search for a  
cotton bollworm parasite we were  
considering methods of retrenchment,  
and as there is no cotton industry es-  
tablished in Hawaii I could not see  
my way clear to authorize the expen-  
diture. Now, however, the discovery  
of other parasites for combating the  
fruit fly being considered possible if  
not probable, the original allotment  
of funds requested for that part of the  
board's work has been allowed. I do  
not know of any financial aid to the  
expedition from the federal authorities.

"Coming back to cotton, they are  
going to have a hearing in Washing-  
ton on the 15th of this month, when  
it is proposed to prohibit the shipment  
of Hawaiian cotton products to the  
mainland. I have no objection to shut-  
ting out cotton seed, but I have ob-  
jected to a protest against the exclusion  
of ginned cotton. While I am with-  
out information as to the area of cot-  
ton growing in the territory, yet if  
there should be any growers having  
ginned cotton to export they ought to  
be protected."

On their expedition to Africa the en-  
tomologists will seek for parasites for  
the so-called Mediterranean fruit fly  
—which really originated on that con-  
tinent—the melon fly and the pink  
bollworm.

From the fact that the fruit fly is  
scarce in the regions of its native  
habitat, Dr. Silvestri concluded that  
its natural enemies must exist there.  
It is said that, besides those brought  
here by the Italian scientist, there are  
57 varieties at large in Africa. To

## 25TH INFANTRY CONSPIRATORS GET TEN YEARS

Found guilty on a charge of con-  
spiracy to assault white soldiers, re-  
gardless of organization or arm of  
service, 12 out of 13 colored soldiers  
of the 25th Infantry on trial at Scho-  
field Barracks, have been sentenced  
to serve 10 years in the federal peni-  
tentiary at Leavenworth, Kansas. The  
case has proved one of the most sen-  
sational in army records, the testi-  
mony uncovering a plot hatched by a  
number of recruits of the local col-  
ored regiment to "run amuck" on the  
streets of Honolulu, and "beat up" as  
many white soldiers as they could  
handle. Seven whites were assaulted  
before the gang was broken up, and  
during the evening of February 24,  
while the 25th was in camp near the  
city for the carnival, a reign of terror  
for the white soldiers was instituted.

A full court of 13 officers tried the  
case, the sessions lasting eight days  
and producing testimony which re-  
sulted in a transcript covering more  
than 600 typewritten pages. The ac-  
cused were most ably represented by  
Lieut. M. A. Palen, 25th Infantry, who  
had considerable experience in civilian  
law before entering the army, the de-  
fense being one of the features of the  
case. Lieut. G. V. Packer, 1st Infan-  
try, also an able lawyer, was judge  
advocate.

The evidence showed that a num-  
ber of recruits from Company H had  
banded together for a wholesale as-  
sault. A soldier who had no connec-  
tion with the affair, but who was in  
the guardhouse at the same time, as  
some of the prisoners, and who over-  
heard incriminating conversation,  
and others slightly implicated who  
told what they knew, furnished much  
of the evidence. The cause for the  
warfare declared against the whites  
did not come out definitely at the trial,  
but it is intimated that a fancied  
grudge in connection with the  
drowning of a colored soldier some  
time ago has something to do with the  
feud.

Of the 13 accused, Private Walter  
Jones, G. company, was the only one  
acquitted. Those convicted, who will  
spend the next 10 years at the fed-  
eral penitentiary, are Musichan J. E.  
Johnson, Privates Walter Aree, Ernest  
G. Goosby, Edgar Hunter, Lawrence  
Jacobs, Pierce Lane, Charlie Porter,  
Edward Ricketts, James A. Wiley,  
George Willis and David Yates, all of  
Company H, and Musician Jack Du-  
sang of Company G.

find some of these Messrs. Fullaway  
and Bridwell start on their scouting  
tour tomorrow. Dr. Fullaway has only  
lately returned from Manila, where  
he was detailed to make special in-  
vestigations for the Philippine gov-  
ernment. While there he obtained  
some beneficial insects for the local  
division of entomology.

## EFFORT MADE TO DYNAMITE OFFICE OF SECRETARY OF AGRICULTURE D. F. HOUSTON

Five Sticks of Explosives, With Lighted Fuses, Are Discov-  
ered By Watchman, Who Is Held Pending a Thorough  
Investigation of Attempted Outrage—Discharged Em-  
ployee Suspected of Making Attempt on Life as Method  
of Revenge

[Associated Press service by Federal Wireless.]  
WASHINGTON, D. C., June 2.—Five sticks of dynamite with as many  
lighted fuses were discovered today under the office of David F. Houston,  
secretary of agriculture.  
A discharged watchman is suspected of having planted the explosive,  
in an effort to destroy the secretary, as a method of revenge.  
The watchman who reported the discovery of the dynamite has been  
held pending a thorough investigation of the attempted outrage.

## General Carranza Gets Word of Three Decisive Battles

[Associated Press service by Federal Wireless.]  
DURANGO, Mexico, June 2.—General Carranza has received reports of  
three decisive engagements between Zacatecas and San Potosi, during  
Saturday and Sunday.  
During fighting at Salinas, reported to have lasted for 23 hours, the  
Federalists are said to have lost four officers and 48 men.  
Federal officers to the number of 14, including Chaves, were captured  
and have been executed.  
A Federal troop train has been captured at Pinos and during the en-  
gagement 60 Federal troopers were killed.

## Army Officer Killed When Lightning Strikes Auto

[Associated Press service by Federal Wireless.]  
FT. BAYARD, N. M., June 2.—Captain Joseph O. Walkup of the medi-  
cal corps at the general hospital at this point, was instantly killed today  
when lightning struck the automobile in which he was driving.  
Captain and Mrs. Benjamin J. Tillman, the former an officer in the 27th  
Infantry, stationed at Ft. Bayard, were the only other occupants of the  
car and were but slightly injured.  
Mrs. Tillman is the daughter of Brigadier-general Francis Moore, re-  
tired.

## Alleged Leper Would Visit Vice-President Marshall

[Associated Press service by Federal Wireless.]  
WASHINGTON, D. C., June 2.—John Early, alleged to be a leper, who  
made his escape from the Port Townsend quarantine station on May 18, is  
reported to be registered at a fashionable downtown hotel here.  
Early, according to current reports, endeavored to force entrance to the  
home of Thomas Marshall, vice-president, this morning.  
Early was recognized by old acquaintances.

## Seiyo Maru Docks But Does Not Discharge Ammunition

[Associated Press service by Federal Wireless.]  
WASHINGTON, D. C., June 2.—Rear-admiral Thomas B. Howard re-  
ports that the T. K. K. liner Seiyo Maru touched at Salina Cruz and sailed  
for Peru without discharging any ammunition, notwithstanding the fact  
that the vessel had been reported to be loaded with munitions of war for  
delivery to the forces of President Huerta.

## Japanese Sailors Are Given Freedom of Port Los Angeles

[Associated Press service by Federal Wireless.]  
LOS ANGELES, Cal., June 2.—Rear-admiral Tanjiro Kuroi, commander  
of the imperial Japanese training squadron, consisting of the cruisers Asama  
and Azuma, now making a tour of the Pacific, was the guest of Japanese  
Consul Numano at a largely-attended luncheon here today. The mayor of  
Los Angeles has extended to the crews of the vessel the freedom of the city.

## Thread Trust is Ordered Dissolved by Federal Court

TRENTON, N. J., June 2.—The Federal court at this place has entered  
an order for the dissolution of the thread trust, after having carefully con-  
sidered the status of the different concerns engaged in this line of business  
in the United States.

## STEAMER DRIVEN FROM HARBOR

[Associated Press service by Federal Wireless.]  
MAZATLAN, Mexico, June 2.—The Federal provision steamer General  
Mena has been driven from the harbor of Mazatlan by the concentrated  
attack of the Constitutionalist artillery.

## SMALLPOX DISCOVERED IN CAMP

[Associated Press service by Federal Wireless.]  
MAZATLAN, Mexico, June 2.—According to reports reaching this city  
an epidemic of smallpox has been discovered in the camp of the Constitu-  
tionalist forces at Culiacan.

## ATTACK IS THREATENED

[Associated Press service by Federal Wireless.]  
MAZATLAN, Mexico, June 2.—An attack on Colima is threatened at  
any moment and every effort is being put forth for the defense of the town.

## MARINE RAILWAY SITE TO BE LEASED TO THE INTER-ISLAND COMPANY

At a meeting of the Board of Harbor  
Commissioners this morning it was  
decided to rent, instead of lease, the  
Marine Railway site to the Inter-Island  
Steam Navigation Company at the  
rate of \$150 a month. This new pro-  
ject will go into effect July 1, at  
which time the lease now held by the  
steamship company expires. The har-  
bor board took no action in the mat-  
ter of removing that portion of the  
railway which extends beyond the  
harbor line pursuant to a federal law  
which takes effect January 1.  
The Marine Railway site, which is  
owned by the Bishop Estate, is leased  
to the Harbor board which, in  
turn, reserves the right to either sub-  
lease or rent it.  
There will be work in the second  
degree at a special meeting of Hono-  
lulu lodge, No. 499, F. and A. M., which  
will be held at 7:30 o'clock this even-  
ing.



S  
M  
O  
K  
E

ALHAMBRA

Utmost  
Quality

"The" Manila Cigar

M. A. GUNST & CO.,  
INCORPORATED

## JOHN ENA LEAVES ON LONG VOYAGE



The great American ship John Ena, representing a type of carrier fast disappearing from the seas, which sailed from Hilo for Delaware Breakwater, beginning a voyage on last Sunday afternoon that will require more than 16,000 miles and five months to complete. The ship is shown at the new Kihio wharf at Hilo.

Squaring away, perhaps for the last time, with a full shipment of Hawaiian sugar, the big American ship John Ena, representing a type of cargo carrier fast disappearing from the seas, departed from Hilo late Sunday afternoon to begin a voyage to the west coast of the United States that will require more than 16,000 miles to complete.

After weeks spent in the islands, first at Pearl harbor where 100 tons of builders sand and 3500 tons of a fine grade of steaming coal was discharged, then taking on 600 tons of sugar ballast and on May 8 in tow of a Watson steamer for Hilo to finish the consignment of sugar, the visit of the John Ena has been fraught with keen interest.

It was over the berthing of this vessel at the new Kihio wharf that a storm of controversy was raised. Common sense, finally prevailed and the ship received the greater part of 4000 tons of the product at the pier, which the experts who visited the spot declared as safe as it was satisfactory.

The John Ena carried cargo that may be discharged at New York or Philadelphia. Captain C. Olsen has a long trip before him, though he is a hardened and well equipped mariner and knows well the trackless wastes that his command will follow before terminating at Delaware breakwater.

The homeward voyage is expected to take about five months to complete.

NEW OFFICER NOW  
IN STEAMER  
LURLINE

With a sea that permitted no loss of time, winds that proved extremely favorable, the Matson Navigation steamer Lurline, not heavily laden with freight from the mainland, bringing 20 passengers, under the guiding hand of Captain Francis M. Edwards, was brought to a berth at Pier No. 15 before 8 o'clock this morning.

Local shipping and waterfront officials and others who have to do with business at the port were given an opportunity of greeting R. Y. Menary, new purser in the Lurline, who has for three years past been identified with the steamer Enterprise. Menary paid a flying visit to the capital of the islands about one year ago, but on coming ashore this morning sought the assistance of Claim Agent Charles Drew to pilot him about the city. Menary is a steamship man possessing the knack of making and retaining friends. He has taken over the duties formerly performed by Purser Whitney, now in the Matsonia.

The Lurline will remain here until Thursday before proceeding to Kihio, where 300 tons of cargo will be discharged.

In the 1850 tons of freight for Honolulu were 10 automobiles. The Lurline brought no live stock save small shipments of poultry. In departing for San Francisco on June 9 the vessel will be supplied through the agency of Castle & Cooke with a full load of island sugar.

The statue of King Kamehameha I, which stands in front of the Judiciary building, is being given a new coat of paint. A scaffold is erected around the statue and the work is progressing rapidly.

## PASSENGERS ARRIVED

Per str. Mauna Kea from Hilo and way ports, June 2: J. A. Kennedy, E. Branch and wife, M. F. Prosser, G. Cummings Smith, J. P. Marshall, A. A. Wilson, W. Marshall, R. Deeming, Miss A. O'Connor, Mrs. E. Lishman, Dr. E. L. Hutchison, Owen Williams, Jno. T. Baker, W. Gibb, H. A. Hyde, Dan Conway, Dr. H. L. Ross, Jno. T. Moir, W. F. Clark, J. Barros.

Per M. N. S. S. Lurline from San Francisco, June 2—For Honolulu: Wallace August, P. E. Brown, Mrs. Brown, C. Butler, Miss Sadie Driscoll, Mrs. C. Escande, J. H. Foss, Mrs. Foss, Miss Erna Gillberg, Mrs. M. Guiri, R. Hirahana, C. H. Hitchcock, Miss Nanny Kirkaldy, Mrs. G. N. Kirkaldy, Louis Lacombe, Mrs. H. Lenge, D. L. Stuart, Mrs. Stuart.

More Sugar for Coast Refineries. With the assistance of several inter-island steamers, a large amount of sugar has accumulated at Hilo, to be transhipped to the East and West coast refineries in big freight steamers. Purser Phillips of the steamer Mauna Kea, returning from Hawaii this morning, reports the following consignments at Big Island ports: Oahu 8000, Waikae 1000, Hawaii Mill 12,500, Hilo Sugar Co. 14,000, Onomea 17,000, Pepeeke 14,900, Honomea 9700, Hakahau 13,300, Lanaihoehoe 11,050, Kaiwika 4200, Kukaiau 1850, Hamakua Mill 5400, Paunahau 9000, Honokaa 3800, Paunahu 11,644, Houmao 4913 sacks.

Laden with a varied shipment of mainland provisions and general merchandise, the Matson Navigation steamer Enterprise is an arrival at Hilo, the vessel making that port from San Francisco yesterday afternoon. The Enterprise will remain at the Hilo wharves for sufficient time to permit the loading of a full shipment of sugar destined to coast refineries.

Oil instead of coal ranges will be used on the newest United States battleship, because of their greater cleanliness in cooking.

HAWAII HOLDS  
EXERCISES FOR  
GRADUATES

In the presence of prominent territorial and federal officials, as well as many other friends of the institution, the third annual commencement exercises of the College of Hawaii were held at 4 o'clock yesterday afternoon on the broad lawn in front of the administration building. The day was a perfect one for outdoor exercises, and the beauty of the natural setting lent a charm to the affair which it would be hard to duplicate.

Those students who received diplomas and degrees were George Harold William Barnhart and Paul Louis Lemke, bachelors of science in engineering; Miss Miriam Clark, bachelor of science in household economics, and Alfred Warren, master of science. These, with Governor L. E. Plakham, Prof. Thomas A. Jaggar, Jr., members of the college faculty, members of the board of regents and others were seated on a raised platform, prettily decorated with palms and calla lilies which brought out the colors of the institution—green and white. Beautiful floral offerings, the gifts of parents and friends to the outgoing students, were banked along the front of the platform.

A selection by the Hawaiian band, under the direction of Herr Kapellmeister Berger, opened the program, following which Rev. A. A. Eberhardt, associate pastor of Central Union church, pronounced the invocation. The address of the occasion was delivered by Prof. Thomas A. Jaggar, Jr., the volcano expert, while a thesis entitled "A Study of the Food Habits of the Hawaiian Dragon Flies, with Reference to Their Economic Relation to the Rest of the Insect Fauna," was read by Alfred Warren, A. B., both of which were highly interesting and instructive. The exercises were closed with the conferring of degrees by Prof. J. S. Donaghy, acting dean of the college, following which those present inspected the various departments of the college.

Prof. Jaggar's address was on "Education and the Philosophy of Change," and was vigorous, scholarly and absorbingly interesting. It will be published in full in a later issue of the Star-Bulletin.

NEW SEVENTEEN  
DAY SERVICE  
CONFIRMED

(By Latest Mail)  
MANILA. — A 17-day service between Manila and Vancouver by the way of China and Japan coast ports, reported some weeks ago, has been confirmed at Canadian Pacific headquarters at Montreal.

Only two of the Empress liners will call at Manila, namely, the Empress of Russia and the Empress of Japan. As these two liners make six round trips annually, Manila will enjoy a 17-day mail service to and from the United States on an average of once every month.

The first Empress liner to touch at Manila on her outward voyage from Vancouver will be the Empress of Russia, which leaves that port on June 10. The steamer is due in Manila, according to the schedule cable to the Bulletin, on June 27. Already there is talk on the waterfront of making this a gala occasion and it is expected that a committee will be formed to make the event a memorable one for the city.

Shipping men generally agree that the coming of the Canadian Pacific liners to this port on a regular schedule will revolutionize the transpacific trade as far as time of passage is concerned. It is stated that agreements between the various transpacific lines have in the past worked against a faster schedule and that with the entrance of the Canadian Pacific into the field with a fast mail schedule, the other lines will also improve their service so far as time of passage is concerned.

When the new schedule is adopted by all the transpacific lines the necessity of sending mail to New York via the transsiberian railroad will practically be done away with, businessmen aver, and an enormous saving of time and interest in the sending of drafts and commercial papers will be effected.

The Empress of Russia, which will be the first Canadian Pacific liner to call at Manila, is a sister ship to the Empress of Asia, both of which are considered to be the finest boats traveling on the Pacific. They are of 20,000 tons burden and are luxuriously fitted up.

STAR-BULLETIN GIVES YOU  
TODAY'S NEWS TODAY

SIBERIA IS FILLED  
WITH TRAVELERS  
AND CARGO

Filled to the hatch covers with a large shipment of oriental provisions, merchandise and products, the Pacific Mail liner Siberia, which some weeks ago figured in highly sensational reports while on the coast of Asia, is returning to San Francisco by the way of Honolulu and is due to reach this port at daylight on next Saturday morning.

H. Hackfeld and Company, agents for the Siberia, have been advised that the vessel departed from Yokohama with 1600 tons of cargo for discharge at Honolulu. There are a total of 113 cabins, 35 second class and 289 Asiatic storage passengers voyaging to the west coast of the United States. It is believed that a large number of third class passengers comprising Japanese and Filipinos will leave the vessel at Honolulu. It is the present intention to dispatch the Siberia for San Francisco about 10 o'clock Sunday morning. The vessel has accommodation for 75 additional cabin passengers.

The Siberia will be berthed at pier 7. It will be remembered that it was the Siberia that was reported all over the world as having met with a disastrous ending in the treacherous waters off the Formosa coast. The misinterpretation of wireless signals is alleged as the cause of the circulation of the false rumour.

HILO P. O. MEN  
ABOUT READY  
FOR A STRIKE

Sunday Work in Department  
Proves Worry to Administration of Postmaster

That Postmaster Harry D. Corbett of Hilo is plainly "up against it" regarding the Crescent City's postal employees' dissatisfaction regarding their having to work Sundays, is the opinion rendered this morning by James W. Young, postmaster of Honolulu, when informed of the apparent trouble on the big island.

Mr. Young said, however, that the settling of such a matter does not come under his jurisdiction, and that Mr. Corbett should, if necessary, place any complaint which he might have to make before the first assistant postmaster-general in Washington.

The details of the trouble in the Hilo postoffice is set forth in the following letter from the Star-Bulletin's special correspondent in the Crescent City.

"The employees of the local postoffice are up in arms, with the result that Hilo may lose their Sunday mail service and be compelled to wait until Monday morning to receive the Honolulu and mainland letters and papers arriving here Sunday morning on the Mauna Kea.

"In the face of a law or special ruling of the postoffice department which leaves it to the discretion of the postmaster to say whether his office shall remain open on Sunday, the entire staff of the Hilo mail service was on duty all day yesterday, handling the delivery arriving from Honolulu in the morning, another arriving on the steamer Enterprise from San Francisco in the afternoon, and dispatching a Honolulu mail on the Matsonia, sailing at 5 o'clock in the evening.

"The clerks lose the entire day and are looking upon the affair as an imposition, while Postmaster Harry D. Corbett is inclined to join with them in opposing the system. Corbett declared some time ago that if his men chose to take a holiday on Sunday he could not prevent it. It appears the department requires that postoffices handle only the dispatching of mails on Sundays.

"As there usually are only two mails per week and one of these comes Sunday morning, the staff heretofore has raised no objection to distributing letters and newspapers for two or three hours on the Sabbath morning, but the all-day grind yesterday was too much for them.

"The clerks have made their protest to Postmaster Corbett, and he is nearly worried to death. He is most anxious to serve his patrons, but at the same time says he is helpless if his men persist in their refusal to toil on the holy day.

"It is likely the affair will be referred to the board of trade for solution—to say whether it is necessary for Hilo citizens to have their Sunday mail at all, so, how the merchants propose having it handled in case the clerks don't want to work. The overworked employees today are suggesting an avenue out of the quagmire in

BIG GERMAN  
LINERS DUE  
IN JANUARY

Cincinnati and Cleveland to  
Visit Both Honolulu and  
Hilo With Tourists

Two big Hamburg-American liners, each carrying parties of round-the-world tourists, are due to visit Honolulu and Hilo early in 1915, according to advices received this morning by H. B. Wood, secretary of the Promotion Committee.

The first of the vessels to visit the islands will be the new 17,000-ton liner Cincinnati, which will leave New York January 16 and, after coming through the Panama canal, will dock at Hilo February 13, according to the schedule received by Mr. Wood. The Cincinnati will arrive at Honolulu February 18 and, after a brief stay at this port, will proceed to the Orient.

The Cleveland, a familiar vessel in these waters, will leave New York January 21, 1915, arriving at Hilo February 28 after a trip through the canal. The steamer will dock in Honolulu February 29 en route to the far east. As yet, Mr. Wood has received no word as to the number of persons aboard, but he intends to make an early start in preparing an entertainment for the visitors at this port.

GIVES REASONS  
FOR NEEDS OF A  
LARGER HARBOR

Concrete reasons as to why the port of Honolulu should be enlarged to accommodate the constantly increasing shipping, and suggestions as to the manner in which this work should be done, this morning were submitted to the board of harbor commissioners through a communication from J. R. Macaulay, the territorial pilot.

The letter is, in part, as follows: "I beg to submit through your honorable board such statements that may incline the board of engineers for rivers and harbors at Washington, D. C., to a more favorable view of the absolute necessity of enlarging the port of Honolulu for the benefit of shipping and commerce generally.

"First—I wish to state that it is through no selfish interest in shipping, dredging or towing project that I make this effort for the purpose of bettering existing conditions at this port, for not one dollar of my earnings is derived from anything that floats in salt water, although I have been connected with shipping in Honolulu for more than 30 years. In all these years I have seen the Hawaiian monarchy, the provisional government, the Republic of Hawaii and now the United States government try and keep pace with the increased tonnage entering and departing from the port annually. Still, with the better improvements and facilities for shipping, Honolulu today is only a one-ship port. In making this statement I will explain my meaning by drawing your attention to the indisputable fact that only one ship can enter the channel leading to our port at one time, and before entering must keep in constant touch with movements of shipping within the harbor, for without such knowledge of intended movements of vessels within the harbor, serious consequences are liable to follow, for two modern ships cannot maneuver, pass each other or come in close proximity to each other with any degree of safety, not for the reason that the harbor is crowded or congested, but for the reason that all shipping is confined to insufficient maneuvering space for safety within the harbor. It makes no difference to the pilot maneuvering a ship if all the wharves are crowded or not, vessels lying at the wharves do not in any way interfere with vessels moving in the harbor. Still, the fact remains that only one large vessel can move in Honolulu harbor at one time.

"A rearranged schedule of sailing dates for the Mauna Kea. One has suggested that hereafter the inter-island vessel should arrive Tuesday, and Friday mornings, instead of Thursday and Sunday mornings as at present. It is pointed out this would be even more advantageous for those receiving mainland mail via American-Hawaiian and Oceanic ships stopping at Honolulu on Monday. These mainland mails lay over there until Wednesday morning and do not reach Hilo until Thursday. Under the rearranged schedule they would reach Hilo the day after their arrival at Honolulu."

STAR-BULLETIN GIVES YOU  
TODAY'S NEWS TODAY

MATSONIA

PASSENGERS! Phone us your baggage order. We give all orders our personal attention.  
CITY TRANSFER CO. JAS. H. LOVE

BREAKWATER  
WORK WILL  
START SOON

Richard Deming Returns from  
Size-Up of Hilo Contract  
Favorably Impressed

That work on the Hilo breakwater will be resumed in the near future, under the new contract between George A. Marshall and the federal government, is the opinion of R. Deming, vice-president of the American Surety Co., bondsmen under the old and the new contracts, who returned this morning from the site of the work. Mr. Deming made a flying trip to the Big Island, accompanied by Walter Marshall, son of the new contractor, and James Marshall, the latter's brother.

"Conditions are favorable for a speedy resumption of the work," said Mr. Deming to a Star-Bulletin reporter this morning. "There is no definite news to give out at the present time as to details of quarrying or transportation, but I can say that matters are being favorably arranged. Mr. George E. Marshall, who has the contract for the uncompleted portion of the superstructure originally let to the Breakwater Company of Philadelphia, is just recovering from a slight illness, and was unable to make the trip to Hilo. I expect to make another trip across with him before I return to San Francisco.

Asked if W. H. Healy, the San Francisco general contractor, who arrived from the coast on the same ship as Deming and Marshall, and who also returned from Hilo today, had anything to do with the new breakwater job, Mr. Deming smiled enigmatically, and said that Mr. Healy was not a member of his Hilo excursion.

## LOCAL AND GENERAL

The king of France and 4000 men are going to the "College Capers." If you're not of that crowd, don't say it out loud. For 'twill show that you don't read the papers.

—Tonight, June 2, 8 p. m., Armory.

The federal trial jurors are summoned to appear in court tomorrow morning, and the first case to be taken up will be that of Kosuga.

Black and gilt paint is being used to brighten up the statue of Kamehameha the Great in front of the Judiciary building, in preparation for the celebration of Kamehameha Day, June 11.

—A. P. TAYLOR (San Francisco): Much interest is being manifested here in the coming of Duke Kahanamoku in July to compete at the Bufo baths. There are big advertisements out announcing the coming of the "Hawaiian Champion." He is still a big advertising card.

The skeleton of what he claims is the oldest prehistoric man yet found recently was discovered in German East Africa by a Berlin scientist.

A new torch to melt sealing wax carries the wax in tongs which may be turned around to drop it when softened where it is wanted without burning the fingers.

A Brick Wall  
is Built Up One  
Brick at a  
Time

A Business is Built  
up the same way--1  
Satisfied Customer  
After the Other.

Work—good hard work—has  
made this store

## A MODEL

in this city and at

\$15.00  
and  
\$20.00

and no more or less. We guarantee to save you from \$5.00 to \$10.00 in real money and fit you with a Suit with which you will receive YOUR MONEY'S WORTH TO YOUR ENTIRE SATISFACTION OR YOUR MONEY BACK.

## THE MODEL

1139 --Fort St.--1141

Open Evenings

POSITIVELY last shows  
TODAY

MATINEE, 2:15 EVENING, 6:30 and 8:30

Traffic In  
Souls  
POPULAR THEATER

## SAFE DEPOSIT BOXES

\$4.00 a year  
Bishop Trust Co., Ltd.

## Big Reductions on Crepe Dress Patterns

THIS WEEK.

## JAPANESE BAZAAR

FORT STREET OPP. CATHOLIC CHURCH

MORE BREAD  
HARDMON'S  
PATENT FLOUR  
LESS FLOUR



# College Capers Tonight

## Armory, 8:00 p. m.

## No Reserved Seats



OVER FIFTY YEARS OF EXPERIENCE IN KNOWING HOW

### Wednesday Specials

McVitie & Price London Biscuits, regular price, 25c.....SPECIAL AT 15c  
H-O Mush, regular price, 20c.....SPECIAL AT 15c  
Calarab Candy Figs, 1-pound packages, regular price, 25c.....SPECIAL AT 20c  
Circle "G" Mince-meat, No. 2 tins, regular price, 35c.....SPECIAL AT 25c

HENRY MAY &amp; CO., LTD.

Turn the little disc to 1-2-7-1

### Can't Slip

Plug Sole Dancing Pumps

For Ladies—Made of fine selected Patent-Calf stock; welted sole, medium low heel with ankle strap. Rubber plugs are inserted in the sole and heel to prevent slipping, and makes for quick stopping. They are new and very stylish, and can be worn for street or semi-dress.

PRICE \$4.50.

MANUFACTURERS' SHOE CO.  
1051 Fort St.

## NEW

# Bilibid Furniture

Now on Display

at

## COYNE FURNITURE CO.

Young Bldg. Bishop Street

## Expert Furniture Movers

Prices Reasonable

Baggage handled with promptness

## Union - Pacific Transfer Co., Ltd.,

King St., next to Young Bldg. 1874—Telephones—1875

"BETTER BE SURE THAN SORRY"

## Safe Deposit Boxes

afford maximum protection at minimum cost.

## HAWAIIAN TRUST CO., LTD.

923 Fort St.

A meeting will be held at the residence of Charles R. Frazier, 143c Alexander street, Manoa, this evening for the purpose of forming a Progressive precinct club among the voters of Manoa valley.

With a view to securing funds for the furtherance of the work of the Beretania street playground, an entertainment is being planned for Friday evening in the Liberty theater, to which the admission will be from five to fifty cents. Tickets will be placed on sale at an early date.

### NEW TODAY

IN THE CIRCUIT COURT OF THE First Judicial Circuit, Territory of Hawaii, In Probate.—At Chambers.—In the matter of the estate of Eugene R. Hendry, Deceased. Notice to Creditors.

Notice is hereby given that the undersigned has been appointed and has qualified as Executor of and under the Will of Eugene R. Hendry, deceased, all persons indebted to the estate of Eugene R. Hendry, deceased, are hereby notified to make immediate payment to the undersigned at its office, Honolulu, T. H. All creditors of the estate of Eugene R. Hendry are notified to present their claims, duly verified and with proper vouchers attached (if any exist), even though such claims be secured by mortgage of real estate, to the undersigned at said office of the Hawaiian Trust Company, Limited, Honolulu, T. H., within six months from the first publication of this notice (which is the date hereof), or within six months after the same shall become due or such claims shall be forever barred.

Dated at Honolulu, T. H., June 2d, 1914.  
HAWAIIAN TRUST COMPANY, LIMITED,  
Executor under the Will of Eugene R. Hendry, Deceased.  
5871—June 2, 9, 16, 23, 30.

IN THE DISTRICT COURT OF the United States, in and for the Territory of Hawaii. In the Matter of Lau Seong, Bankrupt.—Bankruptcy.—Petition for Discharge.—To the Honorable Charles F. Clemons, Judge of the District Court of the United States for the District and Territory of Hawaii. Lau Seong respectfully represents that on the twenty-second day of April, 1914, he was duly adjudged bankrupt under the acts of Congress relating to bankruptcy; that he has duly surrendered all his property and rights of property, and has fully complied with all the requirements of said acts and of the orders of the court touching his bankruptcy. Wherefore, he prays that he may be decreed by the court to have a full discharge from all debts provable against his estate under said bankruptcy acts, except such debts as are excepted by law from such discharge. Dated this 28th day of May, 1914. (Sgd.) Lau Seong, bankrupt. Subscribed and sworn before me this 28th day of May, 1914. (Sgd.) Henry Van Glesen, (Seal), Notary Public, First Judicial Circuit, Territory of Hawaii.

IN THE DISTRICT COURT OF the United States in and for the Territory of Hawaii. In Bankruptcy No. 278. In the Matter of Lau Seong, a Voluntary Bankrupt. Order of Notice of Bankrupt's Petition for Discharge. On this 1st day of June, A. D. 1914, on reading the foregoing petition. It is ordered by the Court that a hearing be had upon the same on the 20th day of June, A. D. 1914, before said Court at Honolulu, City and County of Honolulu, in said district, at 10 o'clock in the forenoon, and that notice thereof be published in the "Honolulu Star-Bulletin," a newspaper printed in said district, and that all known creditors and other persons in interest may appear at said time and place and show cause, if any they have, why the prayer of the said petitioner should not be granted. And it is further ordered by the Court that the clerk shall send by mail to all known creditors, copies of said petition and this order, addressed to their places of residence as stated. Witness, the Honorable Charles F. Clemons, Judge of said Court, and the seal thereof, at Honolulu, in said District, on the 1st day of June, A. D. 1914. (Seal) A. E. Murphy, Clerk U. S. District Court, Hawaii. By (Sgd.) F. L. Davis, Deputy Clerk. A true copy. Attest: A. E. Murphy, Clerk. By F. L. Davis, Deputy Clerk.  
587131.

### ALL THOSE OLD COLLEGE CHUMS WILL BE THERE

And Everybody Else. Where? At the Armory Tonight When the "Capers" Commence

"Oh, college days, dear college days, Thy sons will ne'er forget—  
Hey, fellows! Hold 'er on that 'forget'—close harmony now—  
"The golden haze of youthful days Is round about us yet."  
Bully! Give her the other barrel!

Everybody in Honolulu that ever went to college, whether to chase the sheepskin or the pigskin, and everybody who didn't go to college, they'll all be at "College Capers" at the Armory tonight.

The rah-rah boys from fair Harvard, the chaps whose family name is Eli and who complimented old Yale by their attendance in the dim or recent past; the Michigananders who learned psychology under Professor Yost; the Tigers who helped Wilson run Princeton and for the presidency; the Cornellians who hail from around Cayuga's waters—right down to Aloha College, which is planted somewhere in Honolulu—well, they'll be there tonight, each with a part of the "Capers."

It begins at 8 o'clock sharp. A lot of our old college chums are fixing up booths. Michigan's famed Maize and Blue Brigade is putting up a fancy line of assorted pennants and colors under the direction of Secretary of the Territory Thayer, the man who put the Ang in Ann Arbor. Waterloo house and Exham, Princeton unemployed, are doing the decorative honors for old Nassau. The College Club has a booth and so has the University Club. Harvard's Crimson will be in vociferous evidence. Oberlin is there. Boston Tech where they turn out engineers and volcanologists, has a booth where wireless messages will be served in place of tea and you can sip volts and amperes instead of grape juice. And the Michigan men have promised a chair-drill or something that is now a dark mystery but will be revealed tonight.

After the collegians, near-collegians, never-collegians and the rest of the folks have caped through the program, there is going to be a dance. Gentlemen can buy a four-bit flag and dance the rest of the evening with anyone who will consent.

The affair tonight is for the benefit of Wellesley College, recently stricken by fire, and Wellesley's friends here are joining heartily in making it a success.

The program as announced today is as follows:  
Academic Procession and Granting of Degrees by the Chancellor of Aloha College.

Firm Drill.....Wellesley College  
Wellesley girls very kindly supplied by the Honolulu School for Boys.

A Freshman...University of California  
Chair Drill...University of Michigan  
Fancy Dance.....Bryn Mawr  
"How to Be a Savage".....Cornell University

Culmination of a Chinese College Romance. Chinese Students' Alliance College Songs

Kamehameha School Glee Club  
Spanish Students. Columbia University  
"Hasty Pudding" Play.....Harvard University

Auction of College Buildings  
Official Auctioneer of Aloha College  
Junior Prom.....Wellesley College

Gentlemen, secure Wellesley badges in place of dance tickets from ushers. Fifty cents for the evening.

Flag decorations furnished by Annapolis.

Wireless messages sent to all parts of the world.

Service fitted up by Massachusetts Institute of Technology.

Processional by Hawaiian Territorial band through courtesy of Mayor Fern.

### MUCH IMPORTANT BUSINESS FOR THE BOY SCOUTS

Hawaiian Boy Scouts of America. By Order of the President: A meeting of the scout council, scout masters and the interested public will be held at the Nuuanu home of Pres. G. R. Carter at 8 p. m., Friday, June 5th, 1914. Election of officers, application for a new charter, matters recommended by the scout master council, and scouting in general. Any person may speak or nominate at this meeting, though having no vote unless a member of the local council, as scouting is a community interest.

### AD CLUB JOINS IN KAMEHAMEHA DAY CELEBRATION

Plans to Participate—Will Make Exhibit at Big Convention in Toronto

"It may interest you to know that a Pacific Mail steamer cannot anchor in Honolulu harbor with any degree of safety, under existing conditions, but must find a berth at some wharf upon entering the port, and at her departure must make for the open sea to insure safety. Such conditions are not caused by a crowded or congested harbor, but from the fact that there is insufficient space within the harbor to securely anchor and move them."

"In addition to Honolulu harbor being a one-ship port, we have a one-ship quarantine station, occupying valuable space generally used for swinging larger steamers. The location now utilized by this station is badly situated, giving a lee berth to vessels ordered there, and in fact is dangerous to approach with a large vessel in windy weather."

"It seems to me that if there was no other good argument to offer for the opening of Kailua bay to shipping than the better protection of the public health, not only to the residents of Honolulu and the United States army now situated here, but the whole Pacific slope, the very fact that Kailua bay would afford an ideal quarantine station should be sufficient for any argument brought against it."

By unanimous vote the Ad Club decided at its weekly luncheon today to join heartily in the celebration of Kamehameha Day next week and a committee headed by Charles G. Heller, Jr., was named to canvass the club membership to see if a marching section can be secured. The club wishes to do all in its power to make the Kamehameha Day program a success.

Dr. Frank A. Perret was to have been the speaker today but the distinguished volcanologist was unable to be present because of an indisposition. The club took advantage of a lull in the regular program to take up and finish a good deal of business.

Charles R. Frazier and I. H. Beadle were elected by acclamation as delegates from the Ad Club to the Toronto convention of advertising men and they have power to add to their number if they find other members able to go. The local club is entitled to nineteen delegates, its large size making it one of the leading organizations of the kind.

Frazier outlined to the club plans for a Honolulu Ad Club exhibit at the Toronto gathering, in which the local delegates will be assisted by the Promotion Committee.

An interesting letter was read by President Farrington from "Jimmy" Carey, a well known advertising man of Honolulu, who for a number of months has been on the mainland with a Hawaiian singing and dancing troupe. Carey now writes from London where the act, billed as "Irene West and her Royal Hawaiian Sextette," is doing very well and will play at the Anglo-American expedition.

### DETAILED PLANS FOR EXPOSITION EXHIBIT COME

Meeting of Hawaii Commission Immediately Called to Hasten Local Work

Complete plans for the Hawaii building proposed for the Panama-Pacific exposition at San Francisco, drawn by Architect C. W. Dickey, were today received by Chairman H. F. Wood of the Hawaii Fair Commission, who immediately called a meeting of that body.

Prints showing numerous details for the exterior as well as interior of the building were placed before the members. Other plans depicted a longitudinal section, cross-section, south elevation, rear elevation, north elevation and front elevation.

The arrangement of exhibition tanks for fish received much attention at the hands of the commission. The sketches of the ground floor indicate that a generous space has been allotted for offices, retiring rooms, and the arrangement of exhibits should prove satisfactory.

There will be initiation of four candidates at a meeting of the members of William McKinley Lodge No. 3, W. P. which has been called for 7:30 o'clock this evening.

On Sunday, June 7, at 11 o'clock, Children's Day will be observed in the Methodist church. The Methodist Sunday school will hold its annual picnic at Moanalua June 11th.



"Mighty glad to see you again, Bob—and to notice that you took my tip about ALFRED BENJAMIN clothes. Wearing 'em helped you some in the business world, eh? Knew it would!"

### The CLARION

Where U bot the Phoenix Sox.

### MUCH BUSINESS AWAITS ACTION OF CITY DADS

Frontage Tax Matter Expected to Come Before Meeting of Board Tonight

Numerous items of great importance to the citizens of Honolulu are on the tapis for consideration by the Board of Supervisors in the near future, and it is notable that some of these items will be brought up for discussion and possible action at the session of tonight.

Principal amongst the matters under consideration and discussion is the frontage tax question and it is believed that some definite action will be taken on this question at the coming meeting. It is believed that, following the recent mass meeting at which a number of prominent citizens made known in emphatic terms their desires in this respect, the supervisors will arrive at some positive point of division of the cost of street improvement under the frontage tax plan.

The board expects to decide just what proportion of the expense shall be paid by the city and by the property owner affected.

Another matter of considerable importance is the proposed modification of the regulation which prohibits the standing of unattended autos in the congested downtown district. This section of the recently adopted ordinance is believed to be too drastic.

A further amendment that will permit of the opening of the Tantalus road to automobiles also is suggested and will be up for speedy action by the supervisors.

Considerable smoke has recently surrounded the proposed action against City and County Engineer L. M. Whitehouse. It has been intimated that this official must be made a sacrifice to political aspirations and the board of supervisors are expected to—also expect to—consider his standing.

While it will be impossible for all of those matters to be handled at tonight's session, there is no doubt but that all will be considered as speedily as possible by the board.

In spite of their smaller area, Germany, Austria and Russia produce more potatoes than the United States.



No man or woman who eats lunch away from home—in child who remains at school during the noon hour—can be without a Universal lunch box. Its vacuum bottle guarantees a steaming hot or icy cold cup of tea, coffee or milk.

Its food drawer with its ventilating features assures fresh, wholesome food at all times. Possessors the most perfect box known.

Price \$2.25 each.

W. W. DIMOND & CO., Ltd.

"The House of Modestness"

5245 King Street

A girl may work hard to obtain husband, but that doesn't necessarily indicate that she will take in washing and scrubbing in order to earn him.

The 25 members of the crew of French schooner Jeanne d'Arc, saved after their boat was wrecked collision with the bark Gallivier, Sydney, C. B.

Mr. Condoniari, Italian consul, purchased the Shesapeake Bay track for \$1,000,000, as the site of the great ice warehouse.

George Sanford of Bath, Me., an old-fashioned mortar and pestle weighing 14 inches in height, which been in his family on the same side for 150 years.

King Street Auto Station (Mahukula Bldg.)

TELEPHONE 4700

CHAS. HENRY, M. Costa

Henry T. Hughes Sam Melling  
Billy Aylott M. B. Melling  
Antonio Rodriguez W. B. Melling  
(Former Young Stand Chauffeur)  
Careful Operators Best Mass

The Hamilton Watch

"The Railroad Timekeeper of America" is sold in Honolulu by

Wall & Dougherty

ISLAND

Meat Products

Metropolitan Meat Market Phone 3445

Extra Large Chiffoniers

SAILEY'S FURNITURE STORE Alakea St., near King

A. N. SANFORD

OPTICIAN Boston Building For Glasses Over May & Co.

Universal Lunch Box



# Honolulu Star-Bulletin

RILEY H. ALLEN

EDITOR

TUESDAY, JUNE 2, 1914

Gain has off with treacherous hopes led men to ruin.—Sophocles.

## GET TO WORK!

What is needed if Kalihī Harbor is to be opened and the commercial expansion of this city assured is a pull-together movement throughout the territory headed by the new Chamber of Commerce of Honolulu.

It is impossible for Hawaii to lay down in Washington definite facts and figures of tonnage that will immediately come to this port if the Kalihī harbor project is put through by the federal government. No man in the world is gifted with the divine knowledge necessary to foretell what changes in ocean commerce, what development, will follow the opening of the Panama canal. But any man who studies the Pacific situation, with the awakening Orient on one side and the productive and consuming American continents on the other, knows that Honolulu will be called upon to supply facilities for many times the present tonnage that now enters and leaves the port.

And if Honolulu is not ready, much of this tonnage will go elsewhere. It will not wait for Hawaii to get ready. Other arrangements for loading, for taking on water, will be made. Fast steamers will not stop where charges are high and wharfage facilities meager.

The Chamber of Commerce can afford no delay in laying its plans. It must have sound, vigorous arguments ready within sixty days. And in all probability it will be wise to send at least one man from this city, if only to reinforce Mr. S. M. Ballou, who may be counted upon to do energetic work.

The Star-Bulletin would suggest that a very potent argument to lay before the federal officials will be an offer from private property owners to donate free frontage along the Kalihī channel. When Secretary of the Interior Fisher was here, the Kalihī project was laid before him and he then spoke of the desirability of securing donations of land along the channel route, thus diminishing the expense of the work and avoiding much probable litigation and attendant delay.

If memory serves correctly, at least one estate with large holdings in this section readily agreed to such a donation.

If Honolulu can carry to Washington a definite proposition, it will be a big advantage in the campaign for Kalihī harbor. If the Chamber of Commerce can say to the federal government: "We are prepared to guarantee you a thousand-foot strip of land for the channel, free of cost and without delay," it will be an evidence of the good faith of this city and its belief in the necessity for the new harbor.

And the overwhelmingly important thing now at issue.

## HE WHO VOTES FOR PROHIBITION

From an exchange is quoted the following editorial. It requires no reinforcement.

"Good Fellow, the Milwaukee liquor organ, in its issue for October 30, contains a lot of coarse abuse against the drunkard who votes for prohibition. From the liquor standpoint, he is about the limit.

"If there is any man on the top of the earth who should vote against the liquor traffic, it is the man whose life has been ruined by that same traffic.

"The liquor traffic insidiously works its way into a man's confidence, betrays him, poisons him with villainous drugs, so undermines his health and manhood that he has no self-control and then spits on him when he makes a feeble attempt to defend himself from further attacks.

"Instead of poisoning or killing such defectors, as the blind, the deaf, the lame, the paralyzed, we build hospitals for them and care for them at public expense.

"But those who are defective in having an appetite for strong drink which they cannot control, we pursue them; we throw them into jail, base their families into the streets and alleys; we ostracize and starve their wives and children. We do all this in order that brewery corporations may pay dividends, that strumpets may wear diamonds and that Pharisees may rent their rookeries at extortionate rates.

"And when the victim of the traffic, ground up in the cogs of this hideous machine, makes an honest effort to defend himself, the liquor trade papers kick him, revile him and abuse him.

"According to the Good Fellow theory, the drunkard is a dog who belongs to the saloon-keeper, to be kicked and cuffed around and who has no right to attempt to free himself from his bondage.

"The professional 'good fellow' who skins

and starves the poor under that slogan is wholly out of tune with this country's civilization—he belongs to the Cannibal islands."

## FROM COL. HARVEY

Col. George Harvey, editor of the North American Review, has never been a strong supporter of the Wilson administration and recently has criticised it severely.

Colonel Harvey is also a speaker of keen satiric wit. As an illustration of the viewpoint of many Americans on the Mexican situation, as well as an example of the Harvey wit, the following brief extract from a speech is worth reading:

But while our composite democratic mind may at times seem to be closed, it is never really locked. We are always ready and willing to learn. No reasonable person, of course, would have expected us to recognize the de facto government of Mexico after we had once put our heel in the ground in refusal, but you may have noticed that subsequently when precisely similar conditions arose in Peru and Haiti we lost not a moment in according recognition to what was, even though it seemed to our higher thought what it ought not to be, thus disproving conclusively accusations of obduracy and inattention to the demands of expediency. Never again, you may rest assured, shall we fall into the error depicted by Rameses II, when, in giving instructions to the nephew who was to succeed him, he defined the difference between a diplomat and a lady.

"If a diplomat," he observed, "says yes he means perhaps; if he says perhaps he means no; if he says no he is no diplomat. On the other hand, if a lady says no she means perhaps; if she says perhaps she means yes; if she says yes she is no lady." You may be certain that we shall not soon again definitely, inflexibly, and irrevocably negative the designation of a president of another nation. As the colored gentleman about to be hanged remarked, somewhat pathetically, "This experience is going to be a mighty good lesson to me."

So far as our other diplomatic endeavors are concerned, we direct attention to the difference familiar to all between theory and practice. We denounce dollar diplomacy instinctively. The very word "dollar" grated harshly upon our tender sensibilities. We could hardly sleep at night while Mr. Knox was making a sordid trade with Nicaragua. And yet when, after having been placed in authority, we listened, as was our duty, to the pleadings of those unhappy neighbors, we not only confirmed the transaction, but voluntarily threw in \$3,000,000 to boot as evidence of good faith and kindly feeling, no less than of our own contempt for mere dross, so long as it can be extracted without undue attention from the treasury of the United States.

So, too, with Colombia. There was a clear case of the pressing need of righting a wrong, and we are doing it or trying to do it after a fashion fully illustrative of our magnanimous disregard of millions. That the injury was inflicted and that reparation should be made there can be no question, but why is it necessary to take \$25,000,000 from our taxpayers, when but a few years ago \$10,000,000 would have been most gratefully accepted, and to couple with this payment an expression of regret, closely approaching an apology for the action of a previous administration, along with the privilege of using our canal free of charge, may indeed seem to some as undue encroachment upon our generosity. So, at least, I am confident it will appear to the redoubtable huntsman whose comment upon his return we await with zealous anticipation.

## HOW ABOUT HIS PLATFORM?

The indirect manner in which the candidacy of Senator Charles A. Rice for delegate was announced leaves it a matter of doubt as to whether the Kani man is ready with any kind of a platform to place before the voters. Of course Senator Rice will run as a Republican and on the general Republican platform. But the voters would like to hear from him upon the particular subject of Hawaii's representation at Washington, and as he has authorized an announcement of his candidacy, it is not too early to expect a prompt statement of the reasons that have impelled him to make the race.

## HELP THE WELLESLEY BENEFIT.

There is a serious purpose behind "College Capers" tonight that should call forth the generous patronage of the people of Honolulu and the visitors residing here. Wellesley College, a splendid and historic institution that has been through its teachings and its students of very definite service to America, was recently stricken by a disastrous fire. Its many friends are now raising funds for a new college hall. A large attendance at tonight's event means a direct contribution to the education of many young women who will be denied it if Wellesley is unable soon to regain its lost facilities.

Sheriff Rose has promptly nailed the rumor that he intended to remove Captain of Detectives McDuffie and Sergeant Kellert. The new sheriff says he is playing no politics in his department. That's the kind of a clean-cut statement we like to hear and we look to Mr. Rose to live up to every word of it.

Just for a change, wouldn't it be refreshing to see a supervisor really hard at work to put the frontage tax laws into effect?

Washington will have to struggle along without Barron this summer. And Honolulu will have to struggle along with him.

## LITTLE INTERVIEWS

—JACK M'VEIGH: All is fine on Molokai and the recent rains have done an immense amount of good.

—MAYOR J. J. FERN: I have had many invitations to leave during the past week. The price of pork ribs: be low.

—J. W. CALDWELL: I'm glad that the Mahukona wharf is finished. It is a nice piece of work and is going to be a great benefit to local shipping.

—SPENCER BOWEN: The Associated Charities is just "plugging along." There seems to be no depletion in the ranks of the unemployed.

—PAUL SUPER: Some big Y. M. C. A. men are going to visit Honolulu during the next several months. Sherwood Eddy, secretary of all Asia, will be the first one.

—JOHN NAPIER: Hilo looked alright the other day when I was over there. The two editors seem to like the town and the Tribune and Herald are booming along.

—GEORGE CLARK: I was surprised to see the announcement of my marriage in Saturday's Star-Bulletin. I thought I would be able to keep it quiet for a few days.

—J. SLAVENS M'NUTT: It is a bronze model of surf riders is placed at the head of Kalakaua avenue. It will furnish a fine opening for another statue worshipper.

—JAMES D. DOUGHERTY: I haven't quite completed my decision in the matter of a secretary. I may have some opinion to offer at the next meeting of the carnival directors.

—M. J. LINDSAY: If predictions count for anything, then I am going to predict that there is going to be a large flow of tourists into Honolulu from the mainland during the next few months.

—BISHOP HENRY BOND RES-STARICK: It is most interesting to note the large number of clergymen and delegates who are in attendance at the 12th annual convocation of the Episcopal church.

—H. P. WOOD: If the steamship and railroad companies and hotels on the mainland could be secured to boost the carnival as they are boosting Pineapple Day, I believe more people would avail themselves of a trip to Hawaii.

—ALFRED HACKETT: I may be classed as a vegetarian, but when the attempt is made to place me on a diet of lettuce and pumpkin, the red flag of rebellion was unfurled from the steward's department on the good ship Sierra.

—PIRLEY L. HORNE: After many years spent at Kamehameha school, it will be with a feeling of deep regret that I leave Honolulu. I may enter into educational work on the mainland, but I have made no definite arrangements as yet.

—E. A. MOTT-SMITH: Yes, I am now ensconced in a little office in the Stangenwald building. It is right near the office of the public utilities commission, and I will have a chance to drop in occasionally and talk things over with the new utilities chairman—when he is appointed.

—WALDO H. HEINRICH: Meet the newcomer! That's the slogan of a new committee which has been organized at the Y. M. C. A. The young man who comes to Honolulu for the first time is going to find a friend and advisor waiting to greet him when he steps off the steamer.

—JOHN EFFINGER: I would like to know the name of the Honolulu lady who addressed that letter to me regarding my plan of having the women of the territory join with the members of the Hawaii Fair Commission in the interest of the territory's exhibit and building at the exposition. Such letters are always welcome, however.

—SYDNEY JORDAN: Local nimrods are certainly making the most of the advantages offered along the leeward and windward coast of Oahu. A fine string of ulu rewarded the efforts of several parties of fishermen in the vicinity of Nanakuli. In visiting the district yesterday, I noted knights of the rod, reel and line stationed at all vantage points.

—L. B. REEVES: Captain Weisbarth's contemplated voyage of 2500 miles in a little two-masted sloop to the Gilbert islands should afford plenty of material for a series of ripping south sea yarns. Weisbarth has the reputation of having been shipwrecked on more mid-Pacific reefs and unhabited shoals than any skipper making Honolulu his home port.

## Personal Mentions

JOHN T. MOIR of Hawaii reached the city this morning in the steamer Mauna Kea.

DR. H. L. ROSS of Hilo is making a brief visit to the capital. He was a passenger in the steamer Mauna Kea.

C. H. HITCHCOCK was numbered among the passengers to arrive from the coast this morning in the Matson steamer Lurline.

ATTORNEY M. F. PROSSER is back from a business trip to the island of Hawaii. He was listed with the passengers in the Mauna Kea.

OWEN WILLIAMS, manager of the Wells, Fargo Express Company, has completed an inspection of the Hilo branch, returning to this city this morning in the Mauna Kea.

WALLACE AUNGST, who has been attending school on the mainland, returned to Honolulu as a passenger in the Matson steamer Lurline. He will spend his vacation at his home on Hawaii.

MR. and MRS. F. E. BROWN of Oakland, bride and groom, will spend a honeymoon in visiting Hawaii and the volcano. They were passengers in the steamer Lurline that arrived from the coast this morning.

JAMES A. KENNEDY, president and general manager of the Inter-Island Steam Navigation Company, has completed a brief business and pleasure trip to the Big Island, returning this morning as a passenger in the steamer Mauna Kea.

MR. and MRS. J. H. FOSS, passengers in the Matson Navigation steamer Lurline from San Francisco, will continue the trip to Kahului, Maui. They may decide to remain in the islands until the return voyage of the steamer Wilhelmna.

MISS EMMA GILLBERG, sister of Harold Gillberg, who met with a fatal accident while riding a motorcycle in this city on Sunday, May 24, reached the city this morning in the Matson steamer Lurline. Mrs. H. Lengeman, aunt of the young man, was also a visitor.

R. DEMING, representing a large mainland bonding and investment company which is financially interested in the completion of the Hilo breakwater, has made a tour of inspection of the work so far completed and returned to Honolulu today in the Mauna Kea.

## YEAR CLOSING AT KAMEHAMEHA; WEEK'S PROGRAM

The Kamehameha schools will close the school year with the following exercises:

Wednesday, June 3, at 7 p. m. Alumni re-union at the manual school dining hall. After the supper the graduates will be addressed by Delegate Kalaniano'le, Hon. Pasco Bishop, Lt. A. K. Lyman, Rev. Akaike Akana, and President P. L. Horne. All graduates of the manual school and girls' school are urged to attend. This invitation includes the wives and husbands of graduates.

Thursday, June 4, 2 to 5 p. m. Industrial exhibition. This will include, from the school for girls, sewing, dressmaking, domestic science, nursing and academic work; from the preparatory department, manual training, gardening, drill, games; from the manual department of the boys' school, blacksmithing, carpentry, electrical work, forge work, machine work, painting, printing, wheelwright work, plumbing, power work and the work of the agricultural department, including dairy, pigery, garden produce and grounds. The public is given a cordial invitation to examine the exhibit.

Thursday, June 4, at 8 p. m. Commencement exercises on the lawn mauka of the chapel. There will be

plenty of material for a series of ripping south sea yarns. Weisbarth has the reputation of having been shipwrecked on more mid-Pacific reefs and unhabited shoals than any skipper making Honolulu his home port.

## Houses for Rent

### FURNISHED

Manoa Valley, 3 bedrooms, \$75 6th Ave., Kaimuki, 3 bedr. \$40  
Nuuanu Valley 2 bedrooms, 60 10th Ave., Kaimuki, 3 bedr. 50  
Tantalus 3 bedrooms, 45

### UN-FURNISHED

Waikiki Beach, 4 bedrooms, \$60 Kinau St., 2 bedrooms, \$25  
Wilhelmina Rise, 2 bedrooms, 20 Lunaillo St., 4 bedrooms, 45

### FOR SALE

A home in the Waialae Tract, Kaimuki, having a frontage on two streets of 90 feet. Owner anxious to sell and will sacrifice. A big snap.

## Guardian Trust Co., Ltd.

205 Bank of Hawaii Building



## Your Stationery Reflects YOU

—and therefore you should use careful discrimination in choosing the kind that will best reflect you and your position in society.

To the end that you may be sure you will have the best and most exclusive Stationery, we invite you to inspect everything in our Stationery Department and there, with the assistance of ourselves, choose the style and color most desirable.

## WICHMAN & CO.

Jewelers.

17 graduates from the manual school, 16 from the girls' school, and 14 from the preparatory department. The address to the class will be made by Dr. Ferguson of Mills school.

Mrs. C. F. Schmutzler of Punahele academy will read a lecture on civic arts in the Library of Hawaii Thursday evening, under the auspices of the College club. The pictures with which the lecture will be illustrated were secured by the club from the American Federation of Arts in Washington, D. C. Residents of Honolulu who are interested in "city beautiful" matters are invited to be in attendance.

## NOTICE TO POLICYHOLDERS

We wish to assure all merchants and property owners for whom we have had the opportunity of writing FIRE INSURANCE that they will be advised fully as soon as possible after the NEW RATES and CO-INSURANCE CLAUSE come into effect on June 1st, 1914.

Return premiums will be allowed wherever in order and details of the CO-INSURANCE CLAUSE will be submitted for consideration.

Trent Trust Co., Ltd.

## Prize Cups

In some of the latest designs. Storing and best plate. We engrave them.

VIEIRA JEWELRY CO., Ltd. 113 Hotel St.

## "Waterhouse Trust"

### HOUSES FOR RENT

#### FURNISHED.

Lewers Road ..... 2 Bedrooms ..... \$50.00  
2136 Damon Ave. .... 3 bedrooms ..... 60.00  
2747 Lower Manoa Rd. ... 2 bedrooms ..... 60.00  
1252 Kinau St. .... 3 bedrooms ..... 40.00  
Kalia and Lewers Rd. ... 3 bedrooms; porch; garage, 125.00  
1018 6th Ave., Kaimuki ... 3 bedrooms (would lease by year); garage ..... 40.00

#### UNFURNISHED.

1205 Alexander St. .... 3 bedrooms ..... \$30.00  
2015 Lanikuli Drive, Manoa, 3 bedrooms ..... 40.00  
1818 Beretania St. .... 2 bedrooms ..... 25.00  
1339 Wilder Ave. .... 3 bedrooms ..... 40.00  
1313 Makiki St. .... 3 bedrooms ..... 30.00  
1324 Lunaillo St. .... 3 bedrooms ..... 45.00  
1225 Wilhelmina Rise. ... 2 bedrooms (200 ft. from car). 27.50  
1915 Kalakaua Ave. .... 3 bedrooms ..... 20.00  
823 Beretania St. .... 3 bedrooms ..... 30.00

## "Waterhouse Trust"

Cor. Fort and Merchant Sts.



## SUPT. KINNEY ANNOUNCES NEW LIST OF TEACHERS FOR THE YEAR

Superintendent Kinney of the education department has prepared the list of names of the teachers who have been appointed on the island of Hawaii. Now many changes have been made and the most important of them are the following: V. A. Carvalho, once supervising principal, is now principal of the Papaikou school. This change really means a better salary for Mr. Carvalho, whose services in the department are highly thought of by Superintendent Kinney. Herbert A. Wade is transferred from Laupahoehoe to Paulo, and this is a promotion for him. A couple of other transfers have been made but they only relate to small schools. The full list of teachers for the island of Hawaii follows:

Hilo High—P. F. Jernegan, Miss Esther Pomeroy, Miss Eunice Cowles, E. A. Brown, Mrs. E. G. Allen, Miss Ruth C. Shaw, Miss Claire Cornelius, Miss Martha Tulloch.  
Hilo Group—Miss Josephine Deyo, Miss Lilinoe Hapai, Miss Harriet Hapai, Miss M. Louise Deyo, Miss Emily Evaliko, Miss Emma Porter, Miss Clara Stone, Miss Louise Hapai, Mrs. Fedella Ludloff, Mrs. Maud Beers, Miss Emma K. Lewis, Miss Ellen R. Pearce, Miss Helen Severance, Mrs. A. Kal, Miss Elizabeth Reusa, Miss Annie Napier, Miss Eliza Deaha, Mrs. Kael Lyman, Miss Alice A. McCord, Mrs. Ida Todd, Waiakae Kal, Miss Rebecca Bohnenberg, Mrs. Agnes Willard, Mrs. Mary F. Suiki, Mrs. Edna Forbes, Miss K. O'Reilly, Mrs. Nellie Hieerman, Waiakae-waena, Jubilee Lukela, Haakeo—Mrs. Lottie Overend, Miss Elvira Borden, Miss Helen Watson.  
Kauai—Miss Nancy Daniels.  
Pihonua—Miss Rebecca Macy.  
Puuoe—Miss Margaret Tavares.  
Kauai—Miss Jessie de Fontes, J. R. de Fontes.  
Papaikou—V. A. Carvalho, M. B. Olival, Mrs. A. C. Hill, Miss N. W. Haynes, Miss Julia Ignacio, Miss Jeanne Gápar, Miss Georgina de Fontes, Miss Anna Nakamura, Miss Laura A. Johnson, Miss M. de Araujo, Miss N. W. Elliott.  
Pepeekeo—J. Lodenkamper, Miss Georgina Howard, Mrs. Agnes Low, Alvin Kapahua, Miss Anna E. Pung, Frank Ignacio, Miss F. Bettencourt.  
Honolulu—J. V. Marcel, Mrs. J. V. Marcel, Gabriel Ah Yo, Miss Masu Okamoto, Miss Jean L. Napier, J. Malu, T. V. Doyle, Miss Mahana Malterre.  
Hakaloa—E. S. Capellas, Mrs. E. S. Capellas, Mrs. Jessie Douglas, Miss Mary Cabrera, Miss Elizabeth Engle, Luchi Frank.  
Ninole—Anos J. Ignacio, Miss Jean D. Macy.  
Kapehu—Abel Ah You.  
Laupahoehoe—A. H. Yoder, Mrs. Lucy Barringer, W. H. Barringer.  
Ookala—Samuel Kawalea, J. Malakalad.  
Pahoa—James C. Kamakawi, Mrs. J. C. Kamakawi, Miss Rose Swain.  
Kapoho—Bert C. Stewart, Mrs. R. J. Lyman.  
Kaua—William Kamelamela.  
Kalaupapa—G. D. Supe.  
Dole—Mrs. George Duncan, Miss Frances Foster, Miss Angelino Botelho, Mrs. Minnie Victoria, Mrs. Margaret Braun, Miss Alice B. Davis, Miss Ananda Luscomb, Miss Alice Hattie.  
Kuretown—Miss Mary K. Naitihia, Miss Edna H. Curtis, Miss A. Gaspar.  
Happy Home—John Lutz.  
Mountain View—Mrs. F. M. Wakefield, Miss A. P. Chung, Mrs. Hugh

Wett, Miss Elizabeth Morrison, Miss Grace V. Russell.  
Keakealani—Mrs. James B. Sison.  
Glenwood—Miss Gertrude Orvis.  
Kapapala—Mrs. Virginia Couzens, Mrs. G. Irvin.  
Pahala—J. H. Brayton, Miss Lydia Kawahid, John R. Smith, Mrs. J. H. Brayton.  
Hick—Miss Z. de la Nux, Mrs. Louise Campbell.  
Honuapo—Moses Malakaua.  
Waiohinu—Miss Lily Auld, Miss Constance E. Chang, Miss Jessie B. Danner, Miss Louise Metnecke.  
Miloiki—Abraham Pohina.  
Papa—Miss Mabel Ahuna.  
Alae—Lot K. Kauwe, Miss Elizabeth Iona.  
Hookena—Thomas N. Haee, George K. Apels, Mrs. Katy M. Kaal.  
Honauau—B. L. Kamakau, Mrs. Sarah Kamakau.  
Napoopoo—Sam Toomey, Mrs. Lydia Kekuewa, Miss Isabel Born.  
Konawaena—Miss Daza Barnes, Miss Nellie Conant, Miss Alma Wassman, Francis Akana, Miss Katherine H. Case.  
Keauhou—Miss C. J. Harrison, Miss Cora Harrison.  
Holualoa—Mrs. Nettie L. Scott, Miss Gladys R. Wilson, Miss Gusie Muller, Mrs. Ura Storm, Antone S. Texeira, Miss Marv A. Born.  
Kailua—Mrs. Driver, Miss Frances Stogakill.  
Honokohau—Matthew H. Kane, Miss Carrie Muller.  
Kala—Joseph N. Komomua.  
Puanahulu—Miss Constance Simeona.  
Kawaihae—Robert Kihoi.  
Waimea—Miss Maude Woods, Mrs. Margaret Kalmulua.  
Maunaloa—Mrs. Wm. Smith.  
Kohala Homestead—Mrs. S. Timoteo.  
Honokahau—Mrs. J. F. O'Brien, Edwin Lindsey, Miss Eliza Y. Atkins, Miss Lucy Perry, Miss Mary de Harne, Mrs. H. C. Austin, Mrs. Ella Peterman, Miss Matilda Silva.  
Alaheke—Miss Marian Austin.  
Halawa—Mrs. Clara L. Tulloch, Miss Emily K. Kaohi, Mrs. Marv Moale, Miss Agnes Kimo, Miss Emma E. Kau.  
Makapala—Thomas K. Nahiwa, Miss Alice Wung, Mrs. Tamar Hussey, Mrs. T. K. Nahiwa, Woon Len Lo.  
Waipio—S. M. Kaekualwi, J. A. Anna.  
Kukuihaele—Abel Makekau, Miss Daisy Makekau, Mrs. E. Makekau, Miss Julia Makekau.  
Kapulea—Miss Hattie L. Saffery, Miss Eliza Duncan.  
Honokaa—B. O. Wint, Miss Clara Wist, Manuel J. Andrade, Mrs. A. Payne, Miss Annie Pinho, Miss Mildred Kempster.  
Ahualoa—John A. Perreira, Miss Edith Hall, Joseph S. Vieira, Joseph Cypriano.  
Peauhu—John J. Pevao, John Gonçalves, Miss Louisa W. Bai, Miss Mariana Kamakawioole.  
Kapaahu—Frank Teixeira, Miss Anna Soares, John S. Teixeira.  
Paualo—Herbert A. Wade, Mrs. Grace A. Lang, Miss Gladys Halna, Miss Christine Andrade, Joe N. Sousa, Miss Mary Nobriga, Miss Laura E. Anderson.  
Keeha—Sam J. Maluo.  
Maui, Molokai, Kauai and Niihau Islands—teachers have been appointed and Superintendent Kinney yesterday afternoon gave out the lists. Sixty-six schools on the islands named have been provided for as far as teachers go for the coming school year. There are still seven teachers to be appointed. The appointments given out yesterday are as follows:  
Maui and Molokai Teachers.  
Olowalu—Frank K. Hoopli and Koa Gora.  
Kamehameha III—O. T. Boardman, Mrs. Jennie Schoenberg, Miss Alice Hoopli, Miss Bertha Kau, Miss Tuihan Choy, Miss Eva S. Boardman, Mrs. M. A. Lee, Mrs. Rose Mookini, Miss Mary Apo, Mrs. O. T. Boardman, and Mrs. Lucy Furtado.  
Lahaina—C. A. MacDonald, Harlan Roberts, J. A. Wilson, P. E. McCall, Sam Mookini, Samuel Kapu, Wm. Makana and one more to be appointed.  
Puukohli—O. W. Hennig and John Hone.  
Honokohau—Mrs. Rowena K. Hosa.  
Honokohau—Miss Catherine Choy.  
Honokohau—Solomon Pail.  
Kahakuloa—Willie K. Hoopli.  
Walhee—Mrs. Ella I. Austin, John Brown, Miss Achoy Ahu and Miss Edith A. Dunn.  
Wailuku—Miss Lida Crickard, Mrs. Kate L. McKay, Miss Alice West, Miss Elvira Soper, Miss Edith Keola, Mrs. Caroline Weight, and Mrs. A. V. Crockett.  
Waiakapu—Mrs. Zelle Cockett.  
Kihel—J. P. Crockett and Miss L. Tai Ellen Soong.  
Kahului—Moses Kauhima and Miss Lizzie Kalino.  
Spreckelsville—Mrs. Laura A. Sabe, Miss Lucia Smith and Miss Elizabeth MacFarland, Miss Lucy Wilcox, and one to be appointed.  
Puuene—Miss Carrie A. Thompson, Mrs. J. B. Medeiros, Mrs. S. M. Maples, Miss Ethel M. Graham, Miss Pearl Spicer, Miss Sarah Kalno, Miss Grace G. Hilmer and Miss Aoe Ting; the principal to be appointed.  
Keahua—Mrs. M. L. Simpson and Mrs. L. S. Mesick.  
Paia—H. M. Wells, Miss Bernice Gustine, Miss Virginia Slagle, Miss Agnes Pieper, Miss Lucy Richardson, Manuel G. Anjo, Miss Hermina Stender, Mrs. C. de Lima Andrade, and Miss Elsie White.  
Makawao—F. W. Hardy, Miss Rose E. Crook, Miss Mae Alana, Miss Amelia Tam Yau.  
Kealahou—J. Vincent, Mrs. J. Vincent, Miss Rebecca Copp, Miss Annis Correa.  
Kaupakalua—W. I. Wells, A. S. Medeiros, Miss Ruth Hanamaikai.

(Continued on page eight)

# TAILOR SUITS AND DRESSES

## REDUCED FOR WEDNESDAY

# \$13.95 Each

For one lot of Woolen Tailor Suits  
Linen Tailor Suits and Wool Coats  
---that have values up to \$40. Remember this is for  
WEDNESDAY ONLY. There are about 25 in this lot.

# \$4.95 Each

For one lot of Linen and Lingerie Dresses. Each one  
worth five times this price. Former values to \$35.00.  
For Wednesday only. There are 18 Dresses in this lot.

# 99c Each

For Woolen Dress Skirts. Former values to \$8.50. In  
Panama, Serge, etc. Only ten Skirts in this lot. Will be  
sold Wednesday only---while they last at 99c each.

# Jordan's



It is no longer necessary  
for the man who is a bit  
particular about shirts to  
pay custom prices when he  
can get what he wants in a  
ready-made garment.  
The exact science to which  
shirt draughting has been  
brought, the employment  
of the best designers, and  
the expert knowledge ap-  
plied to the selection of  
dyes, has resulted in a shirt  
that is not excelled. The

## ARROW

label marks it.

\$1.50 and \$2.00

FOR SALE AT

## B. F. Ehlers & Co.



**INSURANCE**  
FIRE MARINE AUTOMOBILE  
**INSURANCE**  
LIFE

**Castle & Cooke, Ltd.**  
Agents



**BANK OF HAWAII**  
Cor. Fort and Merchant Sts.

The ones who don't worry much about hard times are the ones who started saving money months and years ago.

Harder times may come; prepare for them by saving a little—or a lot—of your present earnings.

**Alexander & Baldwin**  
Limited.

Sugar Factors  
Commission Merchants  
and Insurance Agents

Agents for  
Hawaiian Commercial & Sugar Co.  
Haiku Sugar Company.  
Paia Plantation.  
Maui Agricultural Company.  
Hawaiian Sugar Company.  
Kahuku Plantation Company.  
McBryde Sugar Co., Ltd.  
Kahului Railroad Company.  
Kauai Railway Company.  
Kauai Fruit & Land Co., Ltd.  
Honolulu Ranch.

**Fire Insurance**  
THE  
**B. F. Dillingham Co.**  
LIMITED.

Agents Wanted

HOME INSURANCE CO. OF HAWAII  
Ltd., O'Neil Bldg., 96 King St., cor. Fort St.

**THE YOKOHAMA SPECIE BANK, LIMITED.**  
Yen.  
Capital subscribed.....48,000,000  
Capital paid up.....30,000,000  
Reserve fund.....18,900,000  
K. AWOKI.....Local Manager

LET ME RENT OR SELL  
YOUR PROPERTY.  
Have Calls Every Day.  
**J. R. Wilson,**  
825 Fort St. Phone 3666

**GIFFARD**  
Stangenwald Bldg., 102 Merchant St.  
STOCK AND BOND BROKERS  
Members Honolulu Stock and Bond Exchange  
STAR-BULLETIN GIVES YOU  
TODAY'S NEWS TODAY

Established in 1859.  
**BISHOP & CO.**  
BANKERS

Commercial and Travelers' Letters of Credit issued on the Bank of California and the London Joint Stock Bank, Ltd., London

Correspondents for the American Express Company and Thos. Cook & Son.

Interest Allowed on Term and Savings Bank Deposits.

**BANK**  
— of —  
**HONOLULU**  
LIMITED

Issues K. N. & K. Letters of Credit and Travelers' Checks available throughout the world.

**Cable Transfers at Lowest Rates**

**C. Brewer & Co.**  
(Limited)  
SUGAR FACTORS, COMMIS-  
SION MERCHANTS, SHIP-  
PING AND INSURANCE  
AGENTS, FORT ST., HONO-  
LULU, T. H.

List of Officers and Directors:  
E. F. Bishop.....President  
G. H. Robertson.....Vice-President and Manager  
R. Ivers.....Secretary  
E. A. R. Ross.....Treasurer  
G. R. Carter.....  
C. H. Cooke.....  
J. R. Galt.....Directors  
R. A. Cooke.....  
A. Gartley.....  
D. G. May.....Auditor

**For Sale**

\$160—Lots, 12th Ave., Kaimuki; 50x100; \$10 down; \$5 per month.  
\$400 and up—Lots near Kaimuki and School.  
\$300.00—Lot in Walkoea Tract, Gulick Ave., 60x100.  
\$300 and up—Large lots on 9th and 10th Aves., Palolo. Easy terms.  
\$2400—Pleasant 2-bedroom Bungalow, 12,430 sq. ft., Palolo Road.  
\$1000—Lot 76x150 at Puunui, nr. Liliha car.

**P. E. R. STRAUCH**  
Walter Bldg. 74 S. King St.

**FOR RENT**

New, furnished 2-bedroom cottage; screened; gas; electricity; \$35.  
Two new houses; 2 and 3 bedrooms; all improvements; \$25 and \$30.  
Neat cottage in town; \$22.

**J. H. Schnack,**  
Real Estate.  
5 Brewer Building, Telephone 3633

**Honolulu Stock Exchange**

Tuesday, June 2.

MERCANTILE	Bid	Asked
Alexander & Baldwin...	.....	.....
C. Brewer & Co. ....	.....	.....
SUGAR		
Ewa Plantation Co. ....	18 1/4	18 1/2
Haiku Sugar Co. ....	96	.....
Hawaiian Agric. Co. ....	.....	.....
H. C. & S. Co. ....	27	27 1/2
Hawaiian Sugar Co. ....	25 1/2	26 1/4
Honokaa Sugar Co. ....	.....	3 1/2
Honolulu Sugar Co. ....	.....	.....
Hutchinson Sug. Pkt. Co.	.....	.....
Kahuku Plantation Co. ....	13	14 1/2
Kekaha Sugars Co. ....	80	.....
Koloa Sugar Co. ....	.....	.....
McBryde Sugar Co., Ltd.	3	3 1/2
Oahu Sugar Co. ....	14 1/2	15
Olaua Sugar Co., Ltd. ....	1 1/2	2
Onomea Sugar Co. ....	20 1/2	20 3/4
Paauhau Sug. Pkt. Co. ....	.....	.....
Paia Plantation Co. ....	96	.....
Pepee Sugar Co. ....	.....	.....
Pioneer Mill Co. ....	18 1/2	19
Waialua Agric. Co. ....	.....	70
Waialuku Sugar Co. ....	.....	130
Waianae Sugar Co. ....	.....	.....
Waimea Sugar Mill Co. ....	.....	.....
MISCELLANEOUS		
Haiku Ft. & Pkg. Co., Ptd.	19 1/2	20 1/4
Haiku Ft. & Pkg. Co., Com.	.....	168 1/2
Hawaiian Electric Co. ....	.....	.....
Hawaiian Irr. Co., Ltd. ....	34	35 1/2
Hilo R. R. Co., Ptd. ....	.....	2 1/2
Hilo R. R. Co., Com. ....	.....	2 1/2
H. B. & M. Co., Ltd. ....	16 1/2	17
Hon. Gas Co., Ptd. ....	107	.....
Hon. Gas Co., Com. ....	107	.....
H. R. T. & L. Co. ....	.....	185
I. I. S. N. Co. ....	.....	.....
Mutual Telephone Co. ....	17	.....
O. R. & L. Co. ....	124	130
Pahang Rubber Co. ....	.....	13
Tanjang Olak Rubber Co. ....	.....	.....
BONDS		
Hamakua Ditch Co. 6s. ....	.....	.....
H. C. & S. Co. 5s. ....	.....	.....
Hawaiian Irr. Co. 6s. ....	.....	.....
Haw. Ter. 4s. Ref. 1905. ....	.....	.....
Haw. Ter. 5s. Pub. Imp. ....	.....	.....
Haw. Ter. Pub. Imp. 4s. ....	.....	.....
Haw. Ter. 4 1/2s. ....	.....	.....
Haw. Ter. 3 1/2s. ....	.....	.....
H.R.R.Co. 1901-0s. ....	.....	88 1/2
H.R.R.Co. R.&EX. Con. 6s. ....	.....	70
Honokaa Sug. Co. 6s. ....	.....	.....
Hon. Gas Co., Ltd. 5s. ....	.....	.....
H. R. T. & L. Co. 6s. ....	.....	103
Kahala Ry Co. 6s. ....	.....	100
Kohala Ditch Co. 6s. ....	.....	95
McBryde Sugar Co. 5s. ....	.....	101
Mutual Tel. 6s. ....	.....	.....
Natomas Con. 6s. ....	.....	.....
O. R. & L. Co. 5s. ....	.....	.....
Oahu Sugar Co. 5s. ....	.....	62 1/2
Olaua Sugar Co. 5s. ....	.....	101 1/2
Pac. Guano & Fert. Co. 6s. ....	.....	.....
Pacific Sugar Mill Co. 6s. ....	.....	.....
Pioneer Mill Co. 5s. ....	.....	.....
San Carlos Milling Co. 6s. ....	.....	.....
Waialua Agric. Co. 5s. ....	.....	.....

Between Bonds—5, 5, 35, 10 Ewa 18 1/4; 20 Ewa 18 1/4; 100, 50, 75 Onomea 20 1/4; 60, 20, 10 Oahu Sug. Co. 14 1/2; 50, 20, 30 Pioneer 18 1/2; 10 Haw. Sug. Co. 26; 10, 15, 15 H. C. & S. Co. 27; 50 McBryde 3 1/2; \$17,000 Pioneer 5s 100 1/4; 20 Paia 9 1/2.  
Session Sales—5, 5 Olaua 1 1/2; 5, 5, 25, 15 Pioneer 18 1/2; 25 Haw. Sug. Co. 26.  
Latest sugar quotation: 3.39 cents or \$67.80.

**Sugar 3.39cts**  
**Beets 9s 7d**

**Henry Waterhouse Trust Co., Ltd.**  
Members Honolulu Stock and Bond Exchange  
FORT AND MERCHANT STREETS  
Telephone 1208

**J. F. Morgan Co., Ltd.**  
STOCK BROKERS  
Information Furnished and Loans Made.  
MERCHANT STREET—STAR BLDG.  
Phone 1572

Although the existence of natural gas in Hungary has been known for several years it was only recently that the first pipe line for its utilization was constructed.

It is estimated that close to \$2,000,000 has been spent in building and equipping hydro-electric plants in the United States, which amount may be doubled by 1917.

Collapsible towers, adopted by the German army for searchlights and wireless telegraphy, are so light and compact that two men can carry a tower that extends to 160 feet.

A California scientist claims to have greatly increased the breeding capacity of sheep as well as their yield of wool by pasturing them under high voltage electric wires.

The British army has a complete portable wireless outfit, including a folding sixty-foot pole, which can be carried on a horse.

**CORPORATION NOTICES.**

**ELECTION OF OFFICERS.**

At a meeting of the stockholders of Young Brothers, Ltd., held at the offices of the B. F. Dillingham Co., Ltd., 404 Stangenwald Building, on Friday, May 29, 1914, the following directors were elected to serve for the ensuing year: W. F. Dillingham, C. H. Atherton, J. A. Young, J. H. Fiddes, H. P. Benson, and at a subsequent meeting of the said directors held on the same date the following officers were elected to serve for the ensuing year: W. F. Dillingham, President; C. H. Atherton, Vice-President; J. H. Fiddes, Secretary; H. P. Benson, Treasurer; J. B. Guard, Auditor; J. A. Young, General Manager. JAMES H. FIDDES, Secretary.

Honolulu, T. H., May 29, 1914.  
May 29, 30, June 2.

**DAILY REMINDERS**

Forty law books for sale at 1719 Liliha St. Phone 2334.—advertisement.  
Round the island in auto \$5.00.  
Lewis Stables. Phone 2441.—advertisement.  
Frank Baker, now located at Bishop Street Auto Stand. Phone 3333.—advertisement.  
The vacation sale of toilet articles and drug sundries at Benson, Smith & Co., Hotel and Fort streets, is a bargain furnisher for Honolulu people.  
The ones whom hard times do not seem to worry are the ones who started saving money months and years ago. Harder times may come; prepare for them by saving a little—or a lot—of your present earnings.  
Wednesday is about the most interesting day of the week at Henry May & Co.'s—for Wednesday Specials (four items each week) are offered in the grocery line, and at attractive reductions from prices obtaining the rest of the week. See May's ad in another column.  
Well dressers will find the wind-drawers of the Clarion very interesting. They are being used to display the features of the coming summer suits and fixins'. The windows are showing but a small percentage of the up-to-the-minute goods for summer wear. On the second floor of the Clarion will be found all that is desirable in new goods.  
The great removing sale of books started this morning at the Crossroads Bookshop, in the Young hotel building, and hundreds of people are already taking advantage of the wonderful bargains to be secured there. Every book is heavily reduced in price; recent fiction cut from \$1.50 to 50 cents; 65c books now 50c; prices of standard works cut in half—thousands of book bargains for those who desire adding to their library and without it costing much. Better attend the sale while the best bargains are still there.

**CARD OF THANKS.**

We wish to extend heartfelt thanks to our friends for their sympathy and beautiful floral offerings during our late bereavement, the death of our beloved son and brother, John H. O'Brien.

T. P. O'BRIEN AND CHILDREN.

**PRECINCT MEETING.**

There will be a meeting of the seventh precinct, fourth district, Republican club on Thursday, June 4, at 7:30 o'clock in the evening, for the purpose of making nominations for officers of the club and delegates to the territorial convention.  
Meeting will take place at hall over Kentucky saloon, on Alakea street, between Merchant and Queen. All Republicans are urgently requested to be present.  
(Signed) C. G. BARTLETT, President.  
5871-1t.

**PRECINCT MEETING.**

There will be a meeting of the fourth precinct, fourth district, Republican Club, on Thursday, June 4, at seven-thirty (7:30) o'clock, in the evening, for the purpose of making nominations for officers of the club and delegates to the Territorial Convention.  
Nominations will open from 7:30 to 8:00 P. M. and shall be filed in writing with the chairman of the meeting.  
Meeting will take place at Punahou Park opposite the Pleasanton Hotel.  
JNO H. SOPER, President.  
5871-3t.

**MEETING NOTICE.**

Thirteenth Precinct, Fifth District.

Pursuant to a call issued by the Chairman of the Territorial Central Committee of the Republican party, a meeting of the Republican Precinct Club of the 13th Precinct, 5th District, will be held at the residence of Hon. W. O. Smith, corner Nuuanu and Bate Streets, Thursday evening, the 4th day of June, A. D. 1914, at 7:30 P. M. for the purpose of Nominating Officers of said Precinct Club and Nominating Delegates to the Territorial convention to be held in Honolulu in July.

Election of said Officers and Delegates will be held at the same place and at the same time on the evening of June 11th, A. D. 1914, and closing at 8:30 P. M.

A new Registration Book of the Republican voters of said Precinct will be open, and all Republicans are invited to be present at said meeting.  
H. M. VON HOLT, President, 13th Precinct, 5th District.  
5871-3t.

**WANTED**  
One Star-Bulletin Classified

**SITUATION WANTED**

Position by experienced chauffeur part Hawaiian. Address box 56, this office.  
5871-2w.

Position as saleslady, cashier or asst. bookkeeper. Address No. 745 Lunalilo.  
5871-3t.

**FURNISHED ROOMS**

Two rooms, close to town; either single or en suite. Mrs. M. this office.  
5871-4t.

**LOST.**

June 1st, from Matson wharf, a bull terrier white with brindle spots, very short ears and tail. Collar has name "The Skipper." Reward for return to Captain Waller, Fort De Russy.  
5871-2t.

**Picnic Supplies**  
IN PAPER AND CARD  
Napkins  
Doilies  
Ramekins  
Ind. Casseroles  
Sandwich Wraps  
etc. etc.  
SEE THE WINDOW  
**Hawaiian News Co.,**  
Limited.  
Young Hotel Bldg.

**UNITED STATES**  
TIRES  
ARE GOOD  
TIRES  
THE von HAMM-YOUNG CO.,  
LTD., Honolulu.  
Agents

**Honolulu Photo Supply Co.**  
KODAK HEADQUARTERS  
1069 Fort Street

**REGAL SHOES**  
COR. FORT AND HOTEL STS.

**WIRELESS**  
New Styles in  
HATS  
PANAMA AND CLOTH  
At Mainland Prices.

**Fukuroda Co.**  
Hotel St., Cor. Bijou Lane.

Agents for Flying Merkel and De Luxe, and Motor Supplies.

**City Motor Co.**  
Skilled Mechanics for All Repair Work.  
Pauahi nr. Fort St. Tel. 2051

**P. H. BURNETTE**  
Commissioner of Deeds for California and New York; NOTARY PUBLIC; Draws Mortgages, Deeds, Bills of Sale, Leases, Wills, etc. Attorney for the District Courts, 79 MERCHANT STREET, HONOLULU, Phone 1846.

**IF YOU WISH TO ADVERTISE IN NEWSPAPERS**  
Anywhere, at Any Time, Call on or Write  
**E. C. DAKE'S ADVERTISING AGENCY**  
124 Sansome Street San Francisco

**New Line of FANCY GROCERIES**  
Table Fruits and Vegetables.  
**KAIMUKI GROCERY CO.**  
Cor. Waialae Road and Koko Head Avenue Phone 3730

**Dust With WIZARD Polish**  
BARRERE Phone 3297

**Honolulu Dry Goods**  
GRAND TWO WEEKS' SALE NOW ON  
27 Hotel St. Opp. Bijou Theater

**J. W. Kershner**  
Vulcanizer  
Correct Prices  
King St. Opp. Library.

**YEE YI CHAN**  
CHINESE RESTAURANT  
Chop Sney and other Chinese dishes served at reasonable prices.  
119 Hotel Street, Near Maunakea (upstairs)

**Poultry**  
Orders taken for any kind wanted: White and Brown Leghorns; also some Guinea Fowls on hand.  
**Club Stables**  
LIMITED.  
Tel. 1109.

**PURE ICE CREAM RAWLEY'S**  
Fort nr. Beretania Phone 4225

**Geo. A. Martin**  
MERCHANT TAILOR  
Moved to Wally Bldg., King St., Rooms 4 and 5, over Walle Fargo & Co.

Don't Miss This Chance.  
**CROWN BICYCLES ONLY \$30.**  
**HONOLULU CYCLERY CO.**  
180 South King St.

For the Latest Style Hats for Ladies and Gentlemen Come and See Us.  
**K. UYEDA**  
1028 Nuuanu St.

**H. Afong Co.,**  
MEN'S FURNISHINGS AND SHOES.  
HOTEL and BETHEL.

**SPECIAL SALE**  
Glass Linen and Pongee Waist Patterns  
**YEE CHAN & CO.**  
Cor. King and Bethel Sts.

An Unexcelled Line of  
**Smokers' Requisites**  
**FITZPATRICK BROS., LTD.**  
326 Fort Street

**H. Hackfeld & Co.**  
Limited.  
Sugar Factors, Importers, and Commission Merchants.  
HONOLULU.

**FOR ICE COLD DRINKS AND 14% ICE CREAM, TRY THE**  
**Hawaiian Drug Co.,**  
Hotel and Bethel Streets

When you want Linen and Duck Suits laundered carefully and well, send them to the  
**FRENCH LAUNDRY**  
Phone 1491.

**IMPORTED PATTERN HATS**  
DISTINCTIVELY MODISH  
**MISS POWER**  
Boston Block

**LUMBER AND BUILDING MATERIALS**  
**Lewers & Cooke, Ltd.**  
177 S. King St.

**Pureola**  
**HIRE'S PINEAPPLE DISTILLED WATER**  
**CONSOLIDATED SODA WATER WORKS CO., LTD.**  
601 Fort St. Phone 2171

**MUSIC FOR**  
Tango, Maxixe, Hesitation Waltz, Turkey Trot, Boston, Fupriana, etc.  
On Victor Records.  
**BERGSTROM MUSIC CO., LTD.**

**GUARANTEED BLUE SERGES \$15**  
**IDEAL CLOTHING CO., LTD.**  
Pantheon Bldg., Hotel St.

**BEAUTIFUL BOUQUETS**  
For Any Occasion.  
**MRS. E. M. TAYLOR, Florist**  
Hotel St., opp. Young Cafe.

STAR-BULLETIN GIVES YOU TODAY'S NEWS TODAY

**Masonic Temple**  
Weekly Calendar  
MONDAY:  
Hawaiian Lodge No. 21; stated: 7:30 P. M.  
TUESDAY:  
Honolulu Lodge No. 409; special: 2d degree: 7:30 P. M.  
WEDNESDAY:  
THURSDAY:  
FRIDAY:  
Oceanic Lodge No. 370; special: 1st degree: 7:30 P. M.  
SATURDAY:  
Aloha Temple, A.A.O.N.M.S.; stated: 7:30 P. M.  
**SCHOFIELD LODGE**  
SATURDAY:  
Special; 3rd degree: 7:30 P. M.  
All visiting members of the order are cordially invited to attend meetings of local lodges.

**HONOLULU LODGE, 614, S. P. O. E.**  
Honolulu Lodge No. 614, S. P. O. E. meets in their hall, on King St., near Fort, every Friday evening. Visiting Brothers are cordially invited to attend.  
L. ANDREWS, E. R. H. DUNSHIE, Sec.

**Wm. McKinley Lodge, No. 8, K. of P.**  
Meets every 1st and 3d Tuesday evening at 7:30 o'clock in E. of P. Hall, cor. Fort and Beretania. Visiting brothers cordially invited to attend.  
W. V. KOLE, C. C. L. B. HERVEY, K. R. R.

**HONOLULU COLLECTION AGENCY AND COMMISSION BROKERS**  
Union and Hotel Sts. Tel. 4892.  
Reference Bureau, Collections, Attachments, Suits and Claims.  
No fee for registration.  
**JAN E. MCKAY, General Manager.**

**BETHEL ST. AUTO STAND**  
**Phone 4001**  
CHEAP RATES

**CHEMICAL ENGINES AND WATCHMAN'S CLOCKS**  
For Sale by  
**J. A. GILMAN**  
Fort Street.

**"HEYWOOD SHOES WEAR"**  
And wear longer than you expect for \$4.50 and \$5.  
**MANUFACTURERS' SHOE CO. Limited.**

**LOOK FOR THE WHITE WING**  
**IF YOU WANT A TAXI**  
2500 Phone 4988

**Silva's Toggery.**  
Limited.  
"THE STORE FOR GOOD CLOTHES"  
Elks' Building King Street

**Basketry**  
500 Specimens  
HAWAII & SOUTH SEAS CURIO CO.  
Young Building

**LUSCIOUS QUENCHING ZEM-ZEM**  
**HONOLULU SODA WATER CO.**

Only 2 gears in mesh in the simple  
**FRISBIE MOTOR**  
3 to 25 h.p. Ironclad guarantee.  
**HONOLULU IRON WORKS CO.**

**MONUMENTS**  
and all kinds of marble work cleaned and repaired by expert workmen at reasonable prices.  
Call for Zimmerman at  
**J. C. AXTELL,**  
Alakea Street.

**Art Pictures**  
**HONOLULU PICTURE FRAMING SUPPLY CO.**  
Bethel St., nr. Hotel. Phone 8126



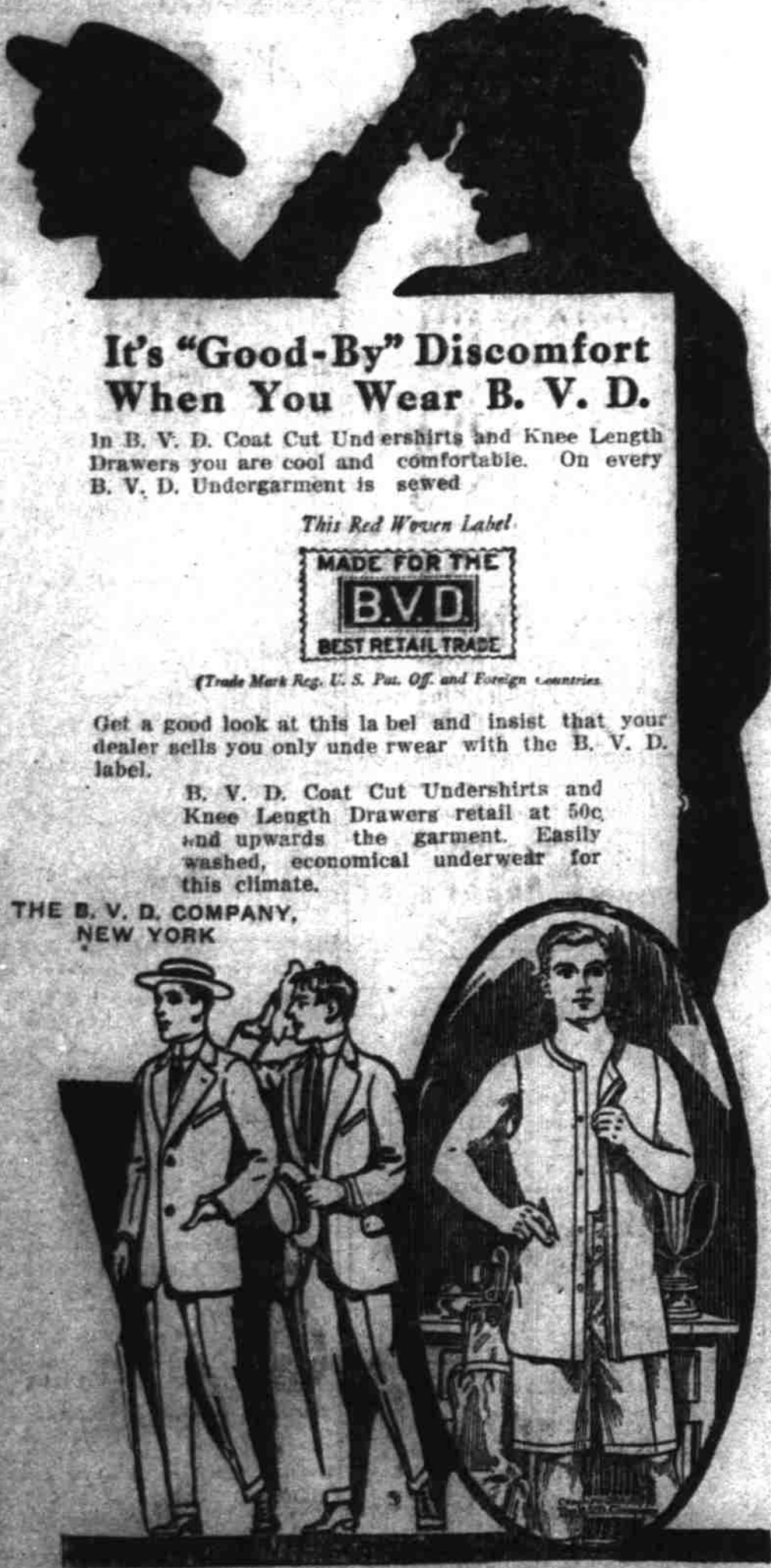

**It's "Good-By" Discomfort When You Wear B. V. D.**

In B. V. D. Coat Cut Undershirts and Knee Length Drawers you are cool and comfortable. On every B. V. D. Undergarment is sewed

**This Red Woven Label**

**MADE FOR THE B.V.D. BEST RETAIL TRADE**

Get a good look at this label and insist that your dealer sells you only underwear with the B. V. D. label.

B. V. D. Coat Cut Undershirts and Knee Length Drawers retail at 50c and upwards the garment. Easily washed, economical underwear for this climate.

**THE B. V. D. COMPANY, NEW YORK**

## Vacation Sale

DURING THIS WEEK ONLY

## Toilet Articles and Drug Sundries

AT VERY LOW PRICES.

An assortment that contains many things you need, but often forget.

**YOU CAN SAVE VACATION MONEY** by buying here before you go.

**Benson, Smith & Co., Ltd.**

THE REXALL STORE Fort and Hotel Streets

## Girls and Boys

### Summer Shoes

Built of leather that withstands the hard knocks of hiking and climbing during vacation.



Girls' Button Gaiters, sturdy shoes for sturdy girls. \$3.00.



Boys' Hikers, good enough for dress. \$2.50.

**McINERNEY SHOE STORE**

Port Above King St.

## CLEARANCE SALE

Beginning Monday, June 1st

TAKE ADVANTAGE OF THIS SALE OF ORIENTAL GOODS

CREPES, SILKS, KIMONOS, DOILIES, TABLE COVERS, SCARF, EMBROIDERED DRESS AND WAIST PATTERNS, HAND BAGS, LACQUER TRAYS

**MIYAKE**

NO TROUBLE TO SHOW GOODS. 1248 Fort St., above Beretania.

## 'THE EASIEST WAY' TELLS STORY AS OLD AS HILLS, WITHOUT SOLUTION

Little Lie Causes Much Pilikia, and Show Exposes Large Amount of Muck

### THE CAST.

Laura Murdock.....Miss Oakley  
William Brockton.....Guy Hittner  
John Madison.....Mr. Webb  
Annie, a servant.....Marie Baker  
Jim Weston.....Jack Belgrave  
Effie St. Clair.....Inez Ragau

"The Easiest Way," the current offering of The Players at the Bijou Theatre, is billed as "A powerful sociological drama." Possibly it is, but from a close observation of last night's performance it is hard to find any legitimate excuse for the offering.

"The Easiest Way" might as well be billed as a dramatization of the one-time popular melody "A man was the cause of it all." Or it might be presaged as "The drama that leaves a dark-brown taste."

About the only positive lesson carried by "The Easiest Way" is one that would shake the faith in human nature of the most optimistic. Although the cast is small, each of the members proves to be a character that could be thoroughly detected, with ease—the single exception being Jim Weston, former circusman and advance-agent, who never had any large opportunity to enter the crooked ranks.

Eugene Walters undoubtedly was writing for the coin and figured on striking a popular chord by laying down four acts of high-toned filth. New York's Stanford White-Harry Thaw ring was undoubtedly drawn upon by the dramatist as also was the George Graham Rice episode of the early Goldfield days. The muck that is raked in "The Easiest Way" is most positive but Walters fails to point a remedy. He portrays the filth and leaves an open festering sore. He has probably worked well for box-office receipts and the royalty but has failed to offer any improvement of a condition that is as old as the ages—but has had a better opportunity to blossom into a studied profession under the present day economic system of mammoth fortunes and indolent millionaires. "The Easiest Way" is a play without an excuse for being.

We Meet the Crooks.

The action opens in Denver and introduces an actress, Laura Murdock, minus ability but long on looks, who holds her job and lives on the fat of the land through the "friendship" of William Brockton, a wealthy Wall street manipulator, of crooked inclinations.

Laura meets and falls in love with John Madison, a young newspaper man, who is as poor as Brockton is rich. Laura decides that John is the only man and that she will renounce the life of ease for which she has bartered herself to Brockton. The actress goes to New York; the newspaper man stays in the West. Laura goes to "make good" in the chorus—and proves a dismal failure. Madison stays West to make a fortune, and, reversing the traditions of the newspaper game, he makes it. However, it is only a drama.

Before the parting of the ways Brockton promises Madison that, should Laura tire of the straight and narrow path she has chosen to tread and decide to return to the luxurious life that Brockton has to offer her, he, Brockton, will insist that Laura notify Madison that "love's young dream is over." When the time comes for this action, Brockton dictates a letter which Laura writes to Madison and then proceeds to feed it to the flames.

Peevish Over Little Lie.

This, it appears, makes Brockton out to be a liar and on this particular point he is very peevish. Living a life that is a lie from beginning to end; admitting that he is a "within the law" brand of crook and that he barter in women, this one particular little lie that he has, inadvertently, told, appears to have a peculiar effect upon the man. He takes this particular lie real seriously and as above stated it makes him particularly peevish. Thereby hangs the plot of the play.

Act II. shows Laura in her hall bedroom. No work, no chance of getting any for the reason that Brockton is blocking her every effort. Another woman, of the kind Laura has been, pays her a visit at about the time the landlady is demanding the back rent. With but a little coaxing Laura is willing to return to Brockton and the letter is written.

The third act shows Laura and Brockton in a fashionable hotel apartment, paid for by Brockton and enjoyed by both. A little "morning after" fight is in progress when a telegram arrives for Laura. More lies and more fighting result in Brockton learning that the message is from Madison, announcing the arrival in a few hours of the erstwhile newspaper man—now a Goldfield bonanza king. The secret of the letter that was never mailed comes out. A scene ensues and Brockton grows most peevish over that single lie. Brockton leaves and Madison enters, all set for the marriage ceremony, and, once more, Laura overlooks an opportunity of undoing that lie. She is given every opportunity but is afraid of losing the man she loves. The curtain falls with Laura packing trunks preparatory to her wedding and honeymoon trip West.

Just Can't Tell the Truth.

In the fourth act Laura continues to refuse to clear herself of the persistent little lie, adding to it with other lies to Madison—a most glib

young man. Brockton returns and without addressing Laura or Madison, removes his overcoat, throws it across the foot of the bed and annexes one of his favorite cigars from a boxful that has been reposing on Laura's table, unnoticed by Madison. There is almost a killing at this point and the lie is exposed. Brockton purges his soul of that fearful lie; Madison repulses the advances of Laura and the latter prepares for a "big night" at Rector's, with further conquests.

In the third act Miss Oakley is particularly good but last night slow action on the part of the handler of the curtain spoiled her climax and compelled her to continue acting after the curtain should have dropped on a splendid finale. Aside from this act the popular leading lady of The Players slightly overacted her part, as did George Webb, as the newspaperman. Each was a trifle melodramatic.

"Raffles" the Next Bill.

Guy Hittner, in the role of Brockton, was good, as was Miss Inez Ragau as Effie St. Clair. As Annie the servant—who also proves entirely in keeping with the company of the play by her petty pilferings—Miss Marie Baker was exceptionally clever. Jack Belgrave, as Jim Weston, a minor role, was good.

It is probable that The Players would extend themselves a little more were they receiving the support of which they are worthy on past performance. The aggregation has presented some sterling offerings and presented them in first-class manner and the small house of last night was not conducive to the best efforts of the actors. On the other hand, should the performance commence at 8:00 instead of 8:30 it is possible that a larger house might be the result.

"The Easiest Way" will continue tonight and tomorrow night, to be followed by that popular detective play "Raffles."

—W. W.

## BOOKLOVERS CROWD CROSSROADS TO GET MANY BIG BARGAINS

When the doors of the Crossroads Bookshop opened this morning for the inauguration of their mammoth removal sale, there was such a scramble for opportunities to view the various bargains that late comers were forced to wait quite a time before aisles were sufficiently cleared to allow actual sales to be made.

And it is no wonder that so many booklovers thronged into the store. Prices on sets of standard works have been mercilessly reduced; recent fiction has been cut until profits were glimmering; gift books, some of them very beautiful and all of them worthy, were selling for only a fraction of their cost—in fact, every book in the store is a genuine bargain.

It was noticed that army folks were there in strength, they being the ones who greatly appreciate good books. The sale will continue for several days. And there are thousands of bargains left—though the most important ones are expected to be quickly snapped up.

### DR. KARL KELLAR

formerly of Lima, Peru, announces that he has opened offices for general practice in medicine and surgery, Cottage 1, Hawaiian Hotel, Richards street.—advertisement.

No woman is flattered by the enthusiastic announcement of a man that he "would do anything for the ladies." Everything for the "lady" would be more to her taste.

## WOMEN FROM 45 to 55 TESTIFY

To the Merit of Lydia E. Pinkham's Vegetable Compound during Change of Life.

Westbrook, Me.—"I was passing through the Change of Life and had pains in my back and side and was so weak I could hardly do my housework. I have taken Lydia E. Pinkham's Vegetable Compound and it has done me a lot of good. I will recommend your medicine to my friends and give you permission to publish my testimonial."



testimonial."—Mrs. LAWRENCE MARTIN, 12 King St., Westbrook, Maine.

Manston, Wis.—"At the Change of Life I suffered with pains in my back and loins until I could not stand. I also had night-sweats so that the sheets would be wet. I tried other medicine but got no relief. After taking one bottle of Lydia E. Pinkham's Vegetable Compound I began to improve and I continued its use for six months. The pains left me, the night-sweats and hot flashes grew less, and in one year I was a different woman. I know I have to thank you for my continued good health ever since."—Mrs. M. J. BROWNELL, Manston, Wis.

The success of Lydia E. Pinkham's Vegetable Compound, made from roots and herbs, is unparalleled in such cases.

If you want special advice write to Lydia E. Pinkham Medicine Co. (confidential) Lynn, Mass. Your letter will be opened, read and answered by a woman, and held in strict confidence.

## SPOTS

Imperfections on your mirror can be removed by resilvering.

## OLD

and worn out mirrors made to look

## NEW

Phone 1697—Silvering Department

## Sharp Signs

186 Merchant Street



## City Motor Co., LIMITED.

71 Pauahi St. Phone 2051

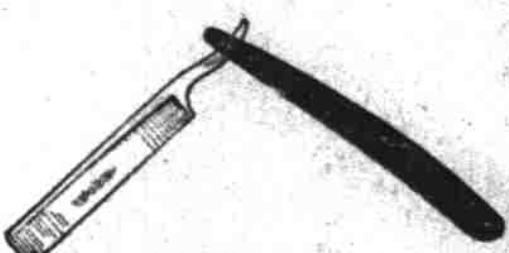

### Don't Cry!

when you shave yourself. Bring your dull razor to the Honolulu Cutlery & Grinding Co., Masonic Temple, opp. Y. M. C. A., Alakea and Hotel Sts. We sharpen safety blades.

## American Chinaware

on sale this week.  
JAPANESE BAZAAR  
Fort St. Opp. Catholic Church

## Sachs for Dry Goods

### MEAT MARKET & GROCERY

Phone 3451

C. Q. YEE HOP &amp; CO.

### SWISS CHIFFON NOTE PAPER.

50c the box

At ARLEIGH'S.

Finest Meats—Lowest Prices—Auto Delivery  
C. Y. HOP WO MEAT MARKET  
Opposite Fishmarket

THAYER PIANO CO., LTD.  
**STEINWAY**  
AND OTHER PIANOS.  
158 Hotel Street. Phone 2319  
TUNING GUARANTEED.

HONOLULU.

### City Taxi Stand

PHONE 3438

## H. MIYAKE

ORIENTAL GOODS.

1248 Fort St., above Beretania

## Home Cafe

GOOD MEALS.

Beretania and Emma

Do not Forget to Include  
**White Wings**  
IN THE GROCERY ORDER

OUR SERVICE and the  
GOODYEAR TIRES will  
ELIMINATE your tire troubles.  
GUARANTEE VULCANIZING  
COMPANY  
840 Alakea St. Phone 4955

## M. E. SILVA,

The Leading  
UNDERTAKER & EMBALMER  
Cor. Kukui and Nuuanu Ales.  
Tel. 1179 night call 2614 or 2100

## BIJOU THEATRE

**TONIGHT and Wednesday**  
The Players' All Star Company in

THE PHENOMENAL SENSATION

## THE EASIEST WAY

A GIRL'S CHOICE—THE RIGHT OR THE WRONG—AND HER DECISION.

Prices - - - 25c, 50c, 75c

GET TICKETS EARLY—PHONE 3937.

MONDAY AND THURSDAY SOUVENIR PHOTO NIGHTS.

## EMPIRE THEATRE

The Only Sanitary Motion Picture House in the City.  
PICTURES CHANGED DAILY

Matinee ..... 2:15 P. M.  
Evening (Two Shows) ..... 6:30 and 8:30 P. M.

Pathe Weekly (Current Events) Every Friday.

NOTE THE SPECIAL PROGRAM FOR TODAY.

Drama (Lubin Two-Reel Feature).....The Burning River  
Comedy (Selig).....Tobias Turned the Tables  
Drama (Biograph).....The Adopted Brother  
Comedy (Pathe).....Fickle Fortune a Favor

Coming Wednesday (Biograph Two-Reel Feature).....  
"THE REFORMER"

Every Courtesy is Extended to All Patrons, and Pictures Are Personally Selected by the Management.

## Poultry Dept.

Just arrived—Pagel's  
Economy Dry Feed  
Hoppers, self closing.

Also a fine line of  
trap nests. Both of  
these articles will reduce  
expenses in your  
poultry yard this  
month! Call and inspect them.

## Guaranteed Tools

Never buy a nameless tool.  
Never buy a tool that the manufacturer does not guarantee. He is the only one who really knows its quality.



**KEEN KUTTER**  
Quality Tools

are guaranteed, and stamped with the trademark. Each is the very best of its kind.

## E. O. HALL & SON LTD.

We Move **Pianos**

With the greatest care and with promptness. Give us a chance.

PHONE 4981 **Honolulu Construction & Draying Co., Ltd.**  
Owners Hawaiian Express Co and Nipper Express Co.

PHONE 2295 REACHES  
**Hustace-Peck Co., Ltd.**  
ALL KINDS OF ROCK AND SAND FOR CONCRETE WORK.  
FIREWOOD AND COAL.

98 QUEEN STREET P. O. BOX 519



# 35 CENTS

## A Pound BEST FRESH BUTTER

Honolulu Dairymen's  
Association  
Phone 1542.

1914

**Amer can Underslung  
Models**



ON EXHIBITION  
NOW READY FOR DELIVERY  
**Geo. C. Beckley,**  
Phone 2009 Sole Distributor.

FOR THE RIGHT GLASSES  
see Dr. R. H. Hope, the Eye-  
Sight Specialist with S. E. Lu-  
cas, Optician, Masonic Temple,  
1107 Alakea Street.

MERCHANT ST. TAXI STAND  
Phone 5150  
Citizen Drivers  
Cheapest Rates

SEE OUR  
CHANGES OF RATES  
HONOLULU AUTO &  
TAXI CO.  
Behn & Bedford, Mgrs.  
2999 — Phones — 1005

SPECIAL  
Shirts at .....\$1.00 Ea.  
Four-in-hand Ties .....50c Ea.  
Men's Hosiery .....2 prs. 25c  
YAT LOY CO.  
King St. — Nr. Nuuanu St.

PACIFIC ENGINEERING  
COMPANY, LTD.  
Consulting, Designing and Con-  
structing Engineers.  
Bridges, Buildings, Concrete Struc-  
tures, Steel Structures, Sanitary Sys-  
tems, Reports and Estimates on Pro-  
jects. Phone 1945.

**City Dry Goods Co.**  
1009-1013 Nuuanu St.

Successors to  
SING FAT CO.

NEW LINE OF DRESS GOODS JUST  
ARRIVED.

HAWAIIAN

Jams, Jellies, Preserves, Pineapples,  
Rice, Coffee, shipped anywhere.

HENRY MAY & CO., LTD.  
Grocers. Fort Street.

HAWAII HOCHI  
WILL SELL ANYTHING  
Small Commission — Sure Sale  
PHONE 3052

**Lawn Mowers**  
14-in.—CALIFORNIA CLIPPER—14-in.  
\$3.95 each net

**City Mercantile Co.,**  
at Hotel, nr. Nuuanu Phone 4206

**The Gigantic  
Slaughter Sale**  
Is Still on at 152 Hotel Street  
M. R. BENN

HAWAIIAN PICTURES, STA-  
TIONERY, PICTURE FRAM-  
ING, OFFICE SUPPLIES.

YE ARTS AND CRAFTS SHOP  
1123 First St.

—THE—  
**Crossroads Bookshop,**  
Limited

ALEXANDER YOUNG BUILDING  
"Everything in Books"  
BETHEL ST., NEAR HOTEL

## TEACHER LIST ANNOUNCED BY SUPERINTENDENT

(Continued from page five)

Keokea—D. Kapohakimohewa, Mrs. D. Kapohakimohewa, Miss Ellen Copp, Miss Maggie Shim.  
Uluapalukua—Manuel Carvalho.  
Makenua—Joseph Carvalho.  
Hamakua—Miss M. E. Fleming.  
Mrs. Lulu Hoag Boyum, Mrs. A. L. Case, Antonio Pereira, Mrs. J. F. Foster.  
Haiku—T. R. Hinckley, Mrs. E. B. Blanchard, Miss Maria Rodrigues, Miss Florence Wood.  
Kula—Mrs. E. A. Turner.  
Halehale—Miss Rachael Klakona, Hugo—Edward J. Smythe.  
Keanee—Carlton Miller, D. Pima-

nu.  
Nahiku—Abel Cathcart.  
Ulaia—Mrs. Marion P. Morrill.  
Kaeleku—Mrs. W. B. Deas.  
Hana—Mrs. L. C. Frain, Miss Elsie Chalmers, Miss Nellie Amana, Miss Cook Yin Yap.  
Haku—Wm. P. Haia, Mrs. J. A. Medeiros.  
Kipahulu—Mrs. Ruth A. Gibbs, Miss Dolly Kelke.  
Kaupo—Mrs. L. A. Marciel, Miss D. Mitchell.

Lanikai—Miss Mary Kauhane.  
Lanaiuka—Miss Jean Munro.  
Kalaheo—Mrs. E. Baker.  
Kauai—Mrs. D. Kaul.  
Kamalo—Mrs. Frank Foster.  
Kauai—R. L. Ogilvie.  
Waialua—Edward Kaupu.  
Halea—David Kaiaua.  
Waiau—L. K. Kaiaua.  
Kalaupapa—A. J. Kauhahao.  
Maul High and Grammar—Wilbur S. Beeman, Mrs. Blanch D. Beeman, Miss Mary H. Cooper, Miss Letitia Morgan, Miss Estelle Roe.  
Kauai and Niihau Teachers.  
Hana—Oliver Mitchell.  
Hanaia—S. A. Cliffe, Miss Meta Reidell, Miss Florence Deverill.

Kilauea—Mrs. Josephine Chamberlain, Mrs. V. M. Huddy, Mrs. K. Yanakihara, Miss Julia Spencer, W. A. Yeats.  
Koolau—F. W. Cutting.  
Anahulu—Two teachers to be named.  
Kapaa—Cyril O. Smith, Miss Bernice Hundley, Miss Lulu Keating, Miss Mabel Jackson, D. Prigge, Mrs. Alice Rodriguez, Mrs. L. P. Sheldon, Miss Mary E. Honan, Miss Helen Cummings, Miss Mollie Cummings, Miss Mills Dunn, Miss Mary Akeo and three more to be appointed.

Waialua—Miss Marie Payne.  
Hanalei—Mrs. E. B. Bridgewater, Miss Hannah Jacobson, Miss Kato Pritchett, Mrs. K. Burke, Miss Frances Bettencourt, Miss Dora Peller.  
Lihue—Miss C. A. Mumford, Miss Alice Al, Miss A. Starkweather, Miss Lottie Jordan, Miss Hannah Sheldon, Miss Daisy Sheldon, Mrs. H. Wedemeyer, Miss Maria Ellis, Miss Dora Grote, Miss Henrietta Grote, Miss Louise Day and one more to be appointed.

Niihau—Edward Kahala.  
Huleia—Mrs. R. L. Johnston, R. L. Johnston.  
Koloa—John Bush, Miss Ellen Kalawe, Miss Helen Schimmelfennig, Mrs. H. Blake, Miss Taul Tashima, Mrs. Minnie Aka, Miss Jane A. Miller, Mrs. Kawena Kapili and one more to be appointed.  
Kalaheo—Miss Margaret McOlymont, Miss Bertha Fursey, Miss Kame Okamoto, Miss Ella Rath, Miss Ruth Ing.  
Hanalei—C. B. Morse, Mrs. C. B. Morse, Miss Mary Achiu, Miss Eva Hastie, Miss Marie K. Anderson, Miss Marion Hastie, Miss Grace F. L. Ing, Mrs. D. Lyons, Miss Esther Ing, Miss Janet Hastie, Miss Rose Achiu.  
Makaweli—Miss Etta E. Lee, Miss Barbara Lee, Miss Mary Bryant, Miss Ethel Padgett, Miss Esther Padgett, Mrs. C. L. Hodge.

Waimea—H. C. Brown, Mrs. H. C. Brown, Mrs. Lucy Wright, Miss Lillian Akina, Miss Secora Estaves, Miss Wilhelmina Mengler, Mrs. Rebecca Sato, Miss Camilla Johnson, Miss Meta Mengler.

Kekaha—Miss D. Wittington, Miss Mattie Jordan, Miss Mary Ah Ping, Miss Helen von Arnswald, Mrs. C. von Arnswald.

Maui—Mrs. D. D. Heapy.  
Kauai, High and Grammar—William C. Avery, Miss K. McIntyre.  
The following additional appointments were made to Oahu schools on Saturday last.

Kaula—Mrs. Nina L. D. Fraser, Miss Mary Loftquist, William Kekape, Mrs. Ida Knight, Mrs. E. Loo, Mrs. L. McKenzie, Mrs. Rose Kong, Miss Florence Lynch, Mrs. Romana Faria, Miss Tokie Mamoto, Miss Bernice Cock, Miss Aimee Mossman, Miss Lizzie Ayau, Mrs. Alice Hayward, Miss Mabel Larsen, Miss Inez Underhill, Mrs. Alice Chalmers, Miss Nora Stewart, Miss Emma Franca, Miss Lulu Koelling, Miss Emma Goo, Miss Grace Chang, Miss Camille Thomson, Mrs. William Anahu.

Kalihiwai—John Kaaba, Miss Helen Cathcart, Mrs. A. H. Olney, Miss Carlotta Stewart, Miss Lottie Horner.

Kalihiwaena—Isaac M. Cox, Miss Charlotte Cowan, Mrs. Helen Stewart, Miss Frances Oremba, Miss Emma Kalpu, Miss Esther Souza, Miss Julia H. Haley, Manuel de Corte, Miss Olive Clark, Miss Carrie Norton, Miss Emma Vroom, Miss Helen King, Mrs. Mabel Ekstrand, Miss Addie Johnson, Mrs. I. J. Hind, Mrs. Constance Vivas, Miss Elizabeth Clark.

Kalihihaka—Miss Virginia R. Castenba.  
Moanalua—Mrs. Clara Mokumai.  
Special Teachers — Miss Jane L. Winne (music); Miss Nina J. Adams (physical culture).

Watertown—Z. McKeague.  
Alea—Miss Carrie Claypool, Miss Lillian Claypool, Miss M. F. Harris.

Mrs. Esther Bartells, Miss Annie Amana, Mrs. Daisy Williams, Miss Ruth Zane, Mrs. L. C. Bickford.  
Pearl City—Mrs. Lulu Smith, Miss Bernice Smith, Miss Kealoha Hookano.

Waipahu—Mrs. Sophie Overend, Mrs. Tillie Makaena, Miss Clotilda Dias, Miss Sophie Oster, Miss Amy Olympia Soares, Miss Mary Raposa, Miss Alice E. Schooler, Miss Lydia Dias, Mrs. Beatrice Collier.

Ewa—H. S. Simpson, Miss Louise Greenfield, Miss Phoebe Shields, Miss Frances R. Greenfield, Mrs. Edvina Newman, Miss Alvina Ayau, Miss Silvina P. Gomes, Miss Hiro Miyahara, Mrs. F. S. Hafford, Miss Florence Johnston.

Wahiawa—Mrs. Emma McWayne, Waianae—F. J. Nobriga, Mrs. Reba K. Nobriga, Miss Catherine Stewart, Miss Laura Naukana.

Mokuleia—(to be appointed later.)  
Waialua—Mrs. M. H. Churchill, Mrs. Rose Alau, Miss Hattie Kama, James Awal, Miss Helen Anoholani, Miss Elizabeth Mejdell, Miss Bella Mejdell, Miss Jane A. Johnson, Mrs. Winifred Robertson, Miss Eliza Akeo, Miss Emma Weaver.

Kawailoa—Mrs. Emily Naukana, Mrs. H. G. Suyehiro.  
Boys' Industrial—J. M. Johnson, Albert Kane, James K. Kuoha, R. W. Anderson (two other teachers to be appointed).

Kahuku—E. C. Moore, Miss Mary Woo, Mrs. Esther Kekuku, Miss Emma Goo.  
Haunalei—Miss M. Christopherson, Miss M. E. Kelso.  
Kaaawa—Miss H. H. Sato, Henry Domingo.

Waiahole—Miss Alice E. Mudge, Miss Sallie Trask.  
Kaneohe—M. N. Johnson, Miss Mary Lee, Miss Abbie Mahoe, Miss Mary Mamau.

Kailua—Akuni Abau.  
Waimanalo—Miss Mary Ferreira, Miss Hermila Soares.  
Lihue—William H. Smith, Miss Harriet Ellis, Mrs. V. L. Fuller.

A large number of new members were admitted to Honolulu lodge No. 1, Modern Order of Phoenix at its last meeting, and in consequence of the long list of fresh applicants awaiting admission another initiation ceremony will be held Friday evening at 7:30.

## PLAYGROUND WILL BENEFIT THROUGH PERFORMANCE

Every seat for the entertainment at Ye Liberty theater on Friday evening, ought to sell with a rush—in fact, the house should be sold out the very first day. No worthier cause has yet claimed the attention of the good folk of this city than the cause which this entertainment is to benefit.

Every cent of the receipts that night will be devoted to purchasing equipment for the Beretania playground, and for the running expenses (other than salaries for the workers) of maintaining that playground in an efficient condition for the good work it has to do. If money is not soon obtained it is feared that the playground may have to close down—and this

## Love's Bakery

Bread, Cakes, etc.

would work an untold hardship on the thousands of children to whom this place is the one good breathing spot of their young lives.

Every person, from Elsa Cross Howard, Carlos Caceres, the Geisha girls, the Hawaiian singers, through to the management of the theater, the lessor of the films, and the loyal ones who are striving to make the affair a success—all have donated their services freely to this cause and the general public is sure to do its part.

The various features of the entertainment will include piano solos by Carlos Caceres, four splendid moving pictures, folk dances by Elsa Cross Howard, fine Hawaiian music by a selected galaxy of singers, dance of the nations, etc., etc.

Let us get together, good people, and help the Beretania playground to get on its feet financially. It is do-

## LURLINE IN ROLE OF BENEFACTOR

Entirely innocent of the role she was playing in more than one little romance, the steamer Lurline, upon her arrival, certainly averted what ever "pukia" that might have estranged many happy romancers had she not brought a fresh supply of "Orange Blossom" Candles to the Honolulu Drug Co., where they are kept fresh and delicious in a special case.—advertisement.

The trial of Porter Charlton, the American accused of killing his wife at Lake Como, Italy, has been postponed until next November.

**For Cash Only**

# The Great Removal Sale of BOOKS

is now on  
at the

## Crossroads Bookshop

Alexander Young Hotel Building

## Every Price Reduced



UNDREDS of workers of all trades and classes look for positions every day. They are people whose skill you can use with profit in your business.



VERY EVENING the Star-Bulletin reaches practically every worker in and around Honolulu. A few pennies will take your want to them all.



ET the Star-Bulletin's Help Wanted Service supply the workers you need in your factory, home or office. A Star-Bulletin Want will give you the pick of the best.



HONE the order on your next ad to 2256. Expert operators await your call and are prepared to give you efficient service.

## CLASSIFIED BUSINESS DIRECTORY

### REFERENCE FOR BUSY PEOPLE

#### AUTOMOBILE

Frank Baker, now located at Bishop St. Auto Stand. Phone 3333.

#### AUTOMOBILE

Taxi, Phone 2500 and 4982.

#### AUTOMOBILE

1915 Pierce-Arrow at your service. Sam McMillan, King St., Stand. 4700.

#### AUTOMOBILE

Seven-passenger Packard at your service. Call Stanley Strader, 2311.

#### AUTOMOBILE

Seven-passenger Packard Car. Jimmy Hughes, Oahu Std. Phone 3848.

#### AUTO AND TAXI

Oahu Auto Stand, under new management. Best cars. Joe Clark, Mgr., phone 3848.

#### AUTO REPAIRING

Reliable machine shop can suit you in your machine work. Queen at Richards St.

#### AUTOMOBILE TRIMMING

S. King St. near Punchbowl. Tops built, covered and repaired; tires and seat covers to order.

#### AUTO REPAIRING

Let the Pacific Auto and Machine Wks. do your work. South at King.

#### FOR A TAXI

When you want a taxi, call Jimmy Hughes, Auto Livery Co.

#### TAXI

Latest model Ford Taxi car. King St. Auto Stand. Phone 4700, Louise Medeiros.

#### TAXI SERVICE

Night and day; cheapest rates. Bill Ferrara, phone 5150.

#### JIMMY HUGHES

Now has a Taxi on the Bethel St. Stand. Phone 4004.

#### KENNETH HEWITT

Is now located on the Merchant St. Stand with his own car. Phone 5150.

#### BLACKSMITH

J. A. Nunes is now located on South below King St. Call and see us.

#### CITY CLOTHES CLEANERS

Are prepared to handle your work. Nuuanu at Vineyard.

#### CAFE

McCandless Cafe, Alakea between King and Merchant Sts.

#### CONTRACTORS

Contracting and general building; estimates furnished. Takaki Co., Junction King and Beretania Sts.

#### CHINESE INTERPRETER

Le Chong, Chinese interpreter and business agent, Smith St., opp. Hotel St.

#### CAFE

The Royal Cafe; meals sent out. Phone 4310. Beretania near Fort St.

#### CLOTHES CLEANERS

When you want your clothes cleaned properly, call at the King, 69 S. King St.

#### CLEANERS

Y. Fukunaga, Clothes cleaned, pressed, repaired. 1423 Fort street.

#### CLOTHES CLEANED

Clothes cleaned on short notice. T. Harada, 1128 Fort St.

#### DIAMOND CLOTHES CLEANERS

Are prepared to care for your clothes. Give us a trial. Alapai, opp. car barns.

#### AMERICAN CLOTHES CLEANERS

Formerly the Sultatorium, located at King and Alapai; phone 5167.

#### CAMERAS

Second-Hand Cameras bought, sold and exchanged. Kodagraph Shop, Hotel and Union Sts.

#### BY AUTHORITY

NUUANU VALLEY IMPROVEMENT DISTRICT NO. 3.

NOTICE OF IMPROVEMENT OF PORTIONS OF LAIMI, PARK AND PUIWA STREETS IN PUIWA, NUUANU VALLEY, HONOLULU.

The Board of Supervisors of the City and County of Honolulu, Territory of Hawaii.

OWNERS—Mrs. James M. Lydgate, James T. Taylor, Mrs. Kuluha Hoolili, Kawai Pala (K), Wong Wai Boud, Mrs. Kalani Wong Wai Boud, David Kaeka, Daniel Kaeka, James F. Morgan & Co., Ltd., a corporation; Ikuwa J. Hopu, Ako Makaiwi, Henry Kama, Sr., Guadian Henry Kama, Jr., Mrs. Iona MacKintosh, Harold Gifford, Mrs. Jane Wilder, Harry Gray, The Waterhouse Co., Ltd., a corporation; City and County of Honolulu, and to all whom it may concern:

You and each of you will please take notice that the Board of Supervisors have resolved to carry out the following improvements on portions of Laimi, Park and Puiwa Streets described in resolution No. 158 establishing improvement District No. 3, Nuuanu Valley.

That it is proposed to improve said district with "Asphalt Macadam" pavement, to grade, to lay curbing and to construct storm sewer drains, and to place catch basins in said district.

That the method of assessment adopted is that of an assessment per square foot of area within the district.

That the probable cost of said improvement is \$8,032.63. That the maximum share of each estimate per square foot is \$0.018276.

That the map of said improvement district may be seen and examined in the office of the City and County Engineer, Kaplani Building, during business hours, at any time prior to

#### CONTRACTOR AND BUILDER

J. Yoshida, King street at Kaplani. Contracts taken.

#### DRY GOODS

Japanese obi stiks, mandarin coats. Yoshida Shoten, Beretania and Maunakea Sts.

#### DRY GOODS

City Dry Goods Co. 1109 Nuuanu St. near King.

#### DR. Z. A. KANDOR

Surgeon chiropodist, corns removed by painless antiseptic method. Fleure de Lis parlor.

#### EMPLOYMENT AGENCY

Y. Nakanishi, 24 Beretania St., nr. Nuuanu Street. Phone 4511.

#### EXCELSIOR CLOTHES CLEANERS

Clothes called for and delivered; shoes dyed by our secret method; phone 4742. Chaplain at Fort.

#### FLOWERS

Fresh flowers at all times. F. H. Guchl, Tel. 3701.

#### FLORISTS

Cut flowers and baskets for all occasions. Komeda, Florists, Union St.

#### FURNITURE

Koa and bamboo furniture to order. Chair seats woven. M. Kawara, King at Alapai.

#### FIREWOOD

When you want firewood call the Kaihi Firewood Co., Vineyard at Lihua St.

#### FLOWER BASKETS

Of most artistic designs. All kinds of flowers. Mrs. Taylor's, Hotel at Bishop.

#### GUAVA JAMS

Guava and Poha Jams and Jellies. Honolulu Jam Co., 6 Hotel St.

#### HOUSE PAINTING

And interior decorating by experienced workmen. Awana, Kukui nr. River.

#### HAT CLEANERS

When you want your hat cleaned, call Roman, Beretania St. Phone 4026.

#### HARNESS SHOP

Harness, Leather Findings and finishing. Next to Lusitana Hall, Vineyard St.

#### HACK

For a good hack call 1452. Bethel Hack Stand.

#### GOOD HACKS

at Nuuanu Hack Stand, Nuuanu at Pauahi; near Bijou.

#### HOTEL

The Occidental, King and Alakea; good meals, \$1.50 per week up Meals 25c.

#### JOHNSON & OLSON

Dressmakers, 4 and 6, Elite Bldg. Hotel St., opp. Young Cafe.

#### J. A. NUNES

Horseshoeing specialist now at South St. nr. King.

#### LIVERY TURNOUTS

Of best style are rented from the Palama Stables, King St., nr. Firehouse.

#### LEILEHUA HOTEL

Beretania St., near Punchbowl; first class room and board. Everything new. Phone 4366. Mrs. Lisk, manager.

#### LEATHER GOODS

Harness and Sole Leather. Leather findings and polish. L. Wong Co., 1121 Nuuanu St.

#### MOSQUITO STICKS

Ask your grocer for a stick. Kills all insects. S. M. Iida, agent, Beretania at Nuuanu.

#### LEGAL NOTICES

No. 295. TERRITORY OF HAWAII.—LAND COURT.—TERRITORY OF HAWAII TO EDNA SCOBY BUCKUS; TERRITORY OF HAWAII, by I. M. Stainbach, Attorney General and Joshua D. Tucker, Commissioner of Public Lands; CITY AND COUNTY OF HONOLULU, by Joseph J. Fern, Mayor and President of the Board of Supervisors; and to ALL whom it may concern:

Whereas, a petition has been presented to said Court by CAROLINE D. WESTERVELT to register and confirm her title to the following-described land:

That certain parcel of land with the buildings thereon, situate on the Southwest side of Kalakaua Avenue, Walkiki, City and County of Honolulu, Territory of Hawaii, (being a portion of land included within the limit of Part I, Land Patent [Grant] 4635 to the S. N. Castle Estate, Limited), and particularly described as follows:

Beginning at the Northeast corner of this lot on the West side of Kalakaua Avenue, the co-ordinates of said point referred to a Government Survey Street Monument in Kalakaua Avenue opposite and on a 25 foot offset from the Southeast corner of Kalakaua Avenue and Kaulani Road, being 3300.4 feet South and 1485.5 feet East and from said Government Survey Street Monument the true azimuth to Government Survey Trig.

237° 29' 208.2 feet. 24. 230° 32' 158.0 feet. 25. 206° 02' 51.3 feet. 26. 229° 03' 264.8 feet. 27. 143° 59' 311.9 feet. 28. 140° 26' 181.3 feet. 29. 148° 50' 140.5 feet. 30. 154° 18' 228.0 feet. Thence to the initial point.

D. KALAUOKALANI, JR., City and County Clerk.

5862—May 23, 25, 26, 27, 28, 29, June 1, 2, 3.

LEGAL NOTICES.

No. 295. TERRITORY OF HAWAII.—LAND COURT.—TERRITORY OF HAWAII TO EDNA SCOBY BUCKUS; TERRITORY OF HAWAII, by I. M. Stainbach, Attorney General and Joshua D. Tucker, Commissioner of Public Lands; CITY AND COUNTY OF HONOLULU, by Joseph J. Fern, Mayor and President of the Board of Supervisors; and to ALL whom it may concern:

Whereas, a petition has been presented to said Court by CAROLINE D. WESTERVELT to register and confirm her title to the following-described land:

That certain parcel of land with the buildings thereon, situate on the Southwest side of Kalakaua Avenue, Walkiki, City and County of Honolulu, Territory of Hawaii, (being a portion of land included within the limit of Part I, Land Patent [Grant] 4635 to the S. N. Castle Estate, Limited), and particularly described as follows:

Beginning at the Northeast corner of this lot on the West side of Kalakaua Avenue, the co-ordinates of said point referred to a Government Survey Street Monument in Kalakaua Avenue opposite and on a 25 foot offset from the Southeast corner of Kalakaua Avenue and Kaulani Road, being 3300.4 feet South and 1485.5 feet East and from said Government Survey Street Monument the true azimuth to Government Survey Trig.

237° 29' 208.2 feet. 24. 230° 32' 158.0 feet. 25. 206° 02' 51.3 feet. 26. 229° 03' 264.8 feet. 27. 143° 59' 311.9 feet. 28. 140° 26' 181.3 feet. 29. 148° 50' 140.5 feet. 30. 154° 18' 228.0 feet. Thence to the initial point.

D. KALAUOKALANI, JR., City and County Clerk.

5862—May 23, 25, 26, 27, 28, 29, June 1, 2, 3.

LEGAL NOTICES.

No. 295. TERRITORY OF HAWAII.—LAND COURT.—TERRITORY OF HAWAII TO EDNA SCOBY BUCKUS; TERRITORY OF HAWAII, by I. M. Stainbach, Attorney General and Joshua D. Tucker, Commissioner of Public Lands; CITY AND COUNTY OF HONOLULU, by Joseph J. Fern, Mayor and President of the Board of Supervisors; and to ALL whom it may concern:

Whereas, a petition has been presented to said Court by CAROLINE D. WESTERVELT to register and confirm her title to the following-described land:

That certain parcel of land with the buildings thereon, situate on the Southwest side of Kalakaua Avenue, Walkiki, City and County of Honolulu, Territory of Hawaii, (being a portion of land included within the limit of Part I, Land Patent [Grant] 4635 to the S. N. Castle Estate, Limited), and particularly described as follows:

Beginning at the Northeast corner of this lot on the West side of Kalakaua Avenue, the co-ordinates of said point referred to a Government Survey Street Monument in Kalakaua Avenue opposite and on a 25 foot offset from the Southeast corner of Kalakaua Avenue and Kaulani Road, being 3300.4 feet South and 1485.5 feet East and from said Government Survey Street Monument the true azimuth to Government Survey Trig.

237° 29' 208.2 feet. 24. 230° 32' 158.0 feet. 25. 206° 02' 51.3 feet. 26. 229° 03' 264.8 feet. 27. 143° 59' 311.9 feet. 28. 140° 26' 181.3 feet. 29. 148° 50' 140.5 feet. 30. 154° 18' 228.0 feet. Thence to the initial point.

D. KALAUOKALANI, JR., City and County Clerk.

5862—May 23, 25, 26, 27, 28, 29, June 1, 2, 3.

LEGAL NOTICES.

No. 295. TERRITORY OF HAWAII.—LAND COURT.—TERRITORY OF HAWAII TO EDNA SCOBY BUCKUS; TERRITORY OF HAWAII, by I. M. Stainbach, Attorney General and Joshua D. Tucker, Commissioner of Public Lands; CITY AND COUNTY OF HONOLULU, by Joseph J. Fern, Mayor and President of the Board of Supervisors; and to ALL whom it may concern:

Whereas, a petition has been presented to said Court by CAROLINE D. WESTERVELT to register and confirm her title to the following-described land:

That certain parcel of land with the buildings thereon, situate on the Southwest side of Kalakaua Avenue, Walkiki, City and County of Honolulu, Territory of Hawaii, (being a portion of land included within the limit of Part I, Land Patent [Grant] 4635 to the S. N. Castle Estate, Limited), and particularly described as follows:

Beginning at the Northeast corner of this lot on the West side of Kalakaua Avenue, the co-ordinates of said point referred to a Government Survey Street Monument in Kalakaua Avenue opposite and on a 25 foot offset from the Southeast corner of Kalakaua Avenue and Kaulani Road, being 3300.4 feet South and 1485.5 feet East and from said Government Survey Street Monument the true azimuth to Government Survey Trig.

237° 29' 208.2 feet. 24. 230° 32' 158.0 feet. 25. 206° 02' 51.3 feet. 26. 229° 03' 264.8 feet. 27. 143° 59' 311.9 feet. 28. 140° 26' 181.3 feet. 29. 148° 50' 140.5 feet. 30. 154° 18' 228.0 feet. Thence to the initial point.

D. KALAUOKALANI, JR., City and County Clerk.

5862—May 23, 25, 26, 27, 28, 29, June 1, 2, 3.

LEGAL NOTICES.

No. 295. TERRITORY OF HAWAII.—LAND COURT.—TERRITORY OF HAWAII TO EDNA SCOBY BUCKUS; TERRITORY OF HAWAII, by I. M. Stainbach, Attorney General and Joshua D. Tucker, Commissioner of Public Lands; CITY AND COUNTY OF HONOLULU, by Joseph J. Fern, Mayor and President of the Board of Supervisors; and to ALL whom it may concern:

#### FOR RENT

Desirable houses in various parts of the city, furnished and unfurnished, at \$15, \$18, \$20, \$25, \$30, \$35, \$40 and up to \$125 a month. See list in our office. Trent Trust Co., Ltd., Fort St., between King and Merchant. 5462-tf

New, modern house; every convenience. School St., between Fort and Emma Sts. Apply W. Larsen, Huatape-Peck Co., Queen St. 5866-10t

Four-room mosquito-proof cottage; light, gas, sanitary plumbing; high elevation. Apply T. C. Dawkins, care Culman's. 5869-tf

Large 15-room house for rent. Excellent location near town. Furnished if desired. "B." this office. 5877-tf

Furnished office to let; suitable for general office or agency. Apply 1111 Union St., near Hotel St. 5829-tf

3 bedroom house, 1941 S. King St., near McCully. Tel. 1842 before 10 or after 5. Keys at corner store. 5849-tf

Store in Harrison Block, Fort and Beretania Sts. Apply Fred Harris. 5839-tf

2 office rooms, second floor, 16 Merchant St. Apply J. M. McChesney. 5841-tf

Store, 30x45 feet. H. E. Hendrick, Alakea St. 5869-6t

FURNISHED ROOMS

Two furnished connecting rooms, will rent either en suite or single; light housekeeping permitted; reasonable; walking distance; 1616 Nuuanu, above School. 5869-tf

THE NEW ERA HOTEL

1450 FORT STREET ABOVE VINEYARD ST. 5749-tf

Large, airy furnished rooms; convenient. 75 Beretania nr Fort. Tel. 133. 5750-tf

ROOM AND BOARD

Vida Villa, first-class board and rooms; King St., best location; fine grounds; special rates for summer. 1030 King St., phone 1146. 5869-1m

Furnished room with board, private home at Walkiki, on beach; all conveniences. Apply F. G., Star-Bulletin office. 5869-tf

Table board at the Roselawn, 1864 King Street, Phone 2699. Special rates by week and month. 5792-tf

Large front room, lanai and bath, hot and cold running water. Apply Roselawn, 1864 King St. 5865-6t

HOUSEKEEPING ROOMS

Rents reduced to suit roomers; large rooms, single or double. Territory House, 546 S. King St. 5844-1m

Large room with kitchen. 803 S. King St. 5823-tf

FURNISHED COTTAGES

Furnished cottage and light housekeeping rooms; all conveniences; electric lights; bath, running water; short distance from postoffice. Moderate. Gansel Place, Fort and Vineyard. Tel. 1541.

Cottage, 4 rooms, furnished, on Hotel St. Apply 636 Hotel St. Phone 2642. 5884-tf

UNFURNISHED COTTAGES

Two bedroom cottage for \$20.00 a month; also two bedroom cottage, \$17.00 per month. J. R. Wilson, 925 Fort Street, phone 3666. 5869-tf

New cottages on Fort street extension. Rent reasonable. Young Kee Grocery store, 1230 Emma St. telephone 4456. 5866-1y

FAMILY HOTEL

The Cassidy, only home hotel, Walkiki Beach, consists of individual cottages and single rooms. Cuisine excellent, 1000 ft. promenade pier at the end of which is splendid bathing pool and beautiful view. 2005 Kalua road. Tel. 2379. Terms reasonable. 5867-tf

MAKIKI HEIGHTS POULTRY

Ranch, E. C. POHLMAN, Tel. 483. Breeders of white and black orpingtons, trap pigeons, standard and eggs for hatching, day, egg, laying and brood. Write for price list. Call and be convinced. 5880-1y

WERS FOR SALE

A violet, pansies and maiden. Kuniaki, Union St. Messenger Service, Tel. 1435. 5753-tf

COCONUT PLANTS FOR SALE

Coconut plants for sale; Samoa variety. Apply A. D. Hill, Lihue, Kauai. 5877



Life, like a dome of many color'd glass,  
Stains the white radiance of eternity.  
—Shelley.

# Honolulu Star-Bulletin

SPORTS, CLASSIFIED AND SHIPPING  
NEWS SECTION.

TWELVE

HONOLULU STAR-BULLETIN, TUESDAY, JUNE 2, 1914.

PRICE FIVE CENTS

## TAFT ORDER IS SET ASIDE BY SUPREME COURT

Rules That President Had No  
Power to Withdraw  
Oil Lands

LOS ANGELES, June 2.—(Associated Press by Federal Wire)—The conservation order of President Taft, issued in September, 1909, withdrawing from entry nearly 3,000,000 acres of oil lands in California, was declared invalid in a decision rendered yesterday by the United States Supreme Court, upholding the decision of Justice Doelling of the California supreme court. The lower court held that the president had no power to withdraw lands from entry.

## REBEL TUG CAPTURES SUGAR LADEN SCHOONER

MAZATLAN, Mex., June 1.—(Associated Press by Federal Wire)—The Constitutionalist tug Hercules is reported to have captured the schooner Garibaldi, carrying a cargo of sugar, consigned to the United States Sugar Company. The federal forces are reported to have discharged a heavy artillery fire, which barely missed the Hercules.

## UP TO U. S. MEDIATORS TO HAVE REBEL CONFERENCE

WASHINGTON, June 2.—(Associated Press by Federal Wire)—It was announced here today by officials high in the administration councils that the question of recognizing or rejecting representatives of the Constitutionalist in the mediation conference is now up to the American envoys themselves.

## 10 CENT "CASCARETS" IS YOUR LAXATIVE

Best Liver and Bowel Cleanser and  
Stomach Regulator in the World—  
Work while you sleep.

Get a 10-cent box.  
Put aside—just once—the Salts, Pills, Castor Oil or Purgative Waters which merely force a passage through the bowels, but do not thoroughly cleanse, freshen and purify these drainage organs, and have no effect whatever upon the liver and stomach.

Keep your "insides" pure and fresh with Cascarets, which thoroughly cleanse the stomach, remove the undigested, sour food and foul gases, take the excess bile from the liver and carry out of the system all the constipated waste matter and poisons in the bowels.

A Cascaret tonight will make you feel great by morning. They work while you sleep—never gripe, sicken and cost only 10 cents a box from your druggist. Millions of men and women take a Cascaret now and then and never have a headache, biliousness, coated tongue, indigestion, sour stomach or constipated bowels. Cascarets belong in every household. Children just love to take them.—advertisement.

STAR-BULLETIN GIVES YOU  
TODAY'S NEWS TODAY

ACROSS THE  
AMERICAN CONTINENT  
VIA THE  
SCENIC LINE OF THE WORLD  
THROUGH THE  
GRAND CANYON OF THE  
FEATHER RIVER AND THE  
ROYAL GORGE.

**WESTERN PACIFIC**  
**DENVER & RIO GRANDE**  
F. L. WALDRON, Ltd., Agents.

**FREIGHT  
AND  
TICKETS**  
Also Reservations  
any point on the  
mainland  
See WELLS FARGO  
& CO., 72 S.  
King St. Tel. 4515.

**WE WASH AND STERILIZE  
FEATHER PILLOWS**  
ALEX. YOUNG LAUNDRY  
Phone 3461

**OWL 5c  
Cigar**

**H. Fujimoto,**  
Wholesale & Retail Dealer in  
JAPANESE & AMERICAN WOOLLEN  
SILK AND COTTON GOODS  
Corner Nuuanu & Beretania Sts.

## POINTERS ON SELECTING INCUBATOR, FROM DEPARTMENT OF AGRICULTURE

[By Latest Mail]

WASHINGTON, D. C.—Users of incubators are given the following suggestions in a new free publication of the department of agriculture entitled "Natural and Artificial Incubation of Hens' Eggs." (Farmers' Bulletin No. 685).

See that the incubator is running steadily at the desired temperature before filling with eggs. Do not add fresh eggs to a tray containing eggs which are undergoing incubation.

Turn the eggs twice daily after the second and until the nineteenth day. Cool the eggs once daily, according to the weather, from the seventh to the nineteenth day.

Turn the eggs before caring for the lamp.

Attend to the machine carefully at regular hours.

Keep the lamp and wick clean.

Test the eggs on the seventh and fourteenth days.

Do not open the machine after the eighth day until the chickens are hatched.

In setting up and operating an incubator follow the directions of the manufacturer. There are a large number of reliable American-made incubators, but the department cannot recommend any particular kind. It does advise, however, that poultry raisers select an incubator that has already given satisfaction in the vicinity where it is to be used. As the cost of the machine is small compared with the eggs it hatches, it is a good investment to get a well-constructed incubator instead of a cheap one, which requires more attention and wears out quicker. The equipment of most incubators is so subject to change that particular lamps, regulators, etc., cannot be recommended. The lamp, however, should have a bowl large enough to hold enough oil to burn 36 hours under average weather conditions; should be easy to remove and replace, should set absolutely tight in position, and be at a convenient height.

Larger incubators preferable.

An incubator holding 60 eggs calls for as much time and care as one holding 360, and for ordinary use, a machine of at least 150 egg capacity seems most satisfactory. On those large farms that use individual-lamp incubators, the machine usually holds from 300 to 400 eggs, and a small machine is sometimes used for a preliminary test, the eggs being transferred to the large incubator after the first or second test. Large machines cost less in proportion to the number of eggs they hold than smaller ones. However, smaller machines are valuable under special conditions, as for preliminary testing.

Chickens are more even in size when they are all hatched within a short time of each other than when the incubating period is extended over many weeks. Many poultrymen, therefore, believe that it pays to have an incubator large enough to hatch most of their stock in two, or at most, three hatches. Much time in tending to the incubators and brooders is saved in this way. A fair estimate for a poultry farm is to have the incubator hold as many eggs as there are hens, provided that about one-half of the flock is to be renewed yearly and no outside hatching is carried on.

Well-ventilated room needed.

A well-ventilated room, which is not subject to great variations in tem-

perature, should be selected for the incubator. If built above ground, the wall should be double and the entire building insulated. In sections that have a mild climate, machines may be operated in buildings with single walls, but a well-insulated room is always preferable.

Where only a few small machines are used they generally run in a room or cellar of the house. Good results in hatching may be secured in cellars as well as in rooms, and these are more commonly used. Many of these cellars are provided with some system of ventilation beside windows, muslin screens on the windows often providing good ventilation without draft, and keeping the sun from shining on the machines. Cement floors are easier to keep clean than dirt floors. Where the equipment is extensive, a special cellar or house should be provided.

How to Operate a Machine.

In setting up the machine, get it perfectly level. Do not plane off the door if it sticks, until the machine has been heated up and thoroughly dried. Run the machine at about 102 deg. Fahrenheit for a day before putting in the eggs. Afterwards do not touch the regulator for several hours as it takes this time for the machine to come back to its regular temperature.

The temperature should remain nearly even. When the bulb of the thermometer rests directly on the eggs the temperature is usually held at 101½ deg. Fahrenheit the first week, 102 deg. to 109 deg. Fahrenheit the second week, and 103 deg. Fahrenheit the last week; while a hanging thermometer is operated at about 102 deg. to 102½ deg. Fahrenheit the first two weeks, and 103 deg. Fahrenheit the last week.

The eggs tend to throw off more heat as they develop, so that occasionally the regulator needs to be changed slightly, but it should not be changed any more than is absolutely necessary. The temperature of the egg chamber may be lowered by lowering the flame of the lamp in the middle of the day. Regulate the incubator before opening the door to tend to the eggs. Most operators tend to their machines two or three times daily.

Causes of Poor Hatches.

The cause of poor hatches is a much discussed question, which depends on a great variety of circumstances. A poor hatch is more apt to be due to the condition of the eggs previous to hatching than to incubation, although improper handling of either factor will produce the same results. When eggs fail to hatch, see whether the breeding stock is kept under conditions which tend to produce strong, fertile germs in the eggs. If the eggs have been handled properly before incubation, and whether the conditions were right during incubation, as judged by the time of the hatch.

A daily temperature record should be kept of each machine. The operator can thus compare the temperature at which the machines have been kept, which may prove valuable in the future work, especially if the brooder records can be checked back against those of the incubator.

Every poultry raiser who contemplates setting up an incubator is advised to write for the new bulletin, to the United States Department of Agriculture, Washington, D. C. Among other details it has paragraphs on moisture and ventilation, testing eggs and disinfecting and strong incubators.

## BIG RAILROAD STRIKE ORDERED BY ENGINEERS

Negotiations in Railroad Dispute Off—Large Number of Men Affected

CHICAGO, June 2.—(Associated Press by Federal Wire)—Following a vote taken of 55,000 engineers and firemen of 98 railroads west of Chicago a strike has been ordered and all negotiations with the railroad officials broken off.

## HARBOR NOTES

With lumber for Mahukona, the schooner J. H. Bruce is reported to have sailed from Gray's Harbor.

The largest mail to be received in this city in many weeks was landed with the arrival of the Oceanic liner Sierra from the coast.

Laden with 4500 tons of sugar, supplied at Honolulu and Hilo, and the American ship John Ena is expected to depart from the Hawaii port for the East coast of the United States today.

The Inter-Island steamer Likie was dispatched for windward Kaula ports at 5 o'clock last evening taking the route formerly covered by the steamer Noeuan, now undergoing repairs.

The work of discharging 3300 sacks of sugar from Hawaii plantations brought by the Inter-Island steamer Helene has been completed. Other items in the cargo included 56 head of cattle, 21 calves and 25 hogs.

The Matson Navigation steamer Matsonia, to depart for San Francisco at 10 o'clock Wednesday morning, will carry a large shipment of mail to the coast. More than one week's accumulation will be forwarded in this vessel.

The United States army transport Sheridan, from Manila by the way of Nagasaki, is expected to reach this port on Wednesday morning in which event the vessel may be dispatched for the coast about 5 o'clock in the evening.

The United States lighthouse tender Kukui, now away on an extended cruise along the coasts of Maui and Hawaii, was passed off Fisherman's Point by the Inter-Island steamer Helene, in returning to Honolulu with a shipment of big island sugar.

Harold and Donald Leach, of West Rockport, Me., twins, 13 years old, split six cords of wood last week in 12½ hours, before and after school.

## PASSENGERS BOOKED.

Per M. N. S. S. Matsonia for San Francisco June 3.—Miss Emily Farley, Miss A. M. Reed, Miss E. Martin, Mr. and Mrs. L. M. Foster, Mr. and Mrs. Geo. F. Godfrey, Harold Lewis, Mr. and Mrs. J. A. King, F. Schnack, L. Cox, L. W. Fox, D. D. Johnston, Ryno Juel, Mr. and Mrs. E. B. Hyde, Miss M. S. Loomis, Mrs. E. O. Sharpless, Mrs. O. W. Allen, Miss Nellie Miller, Miss Marie Purcell, E. Hutchinson, Frank Minor, Miss Bone, Mr. Grant, Mrs. Sanford, Mr. and Mrs. F. W. Laul and child, Max Basker, Mr. McAllister, Mrs. Buford, Miss M. Locks, Mr. and Mrs. Chas. A. Brown, Mr. and Mrs. John E. Baird, Mr. and Mrs. J. A. Cooke, Mrs. J. E. Humphreys, Mrs. Isidore B. Dockweiler, Mr. and Mrs. Geo. W. Bailey, Mr. and Mrs. S. J. Kidder, Miss C. Tinker, Miss S. J. Cunningham, Mrs. R. J. Pratt, Mr. and Mrs. J. P. McCrahen, Miss Sara Lucas, Mrs. Helen Girvin, Miss M. Yoder, Mrs. Owens, Miss Benham, Miss J. E. Benedict, Miss Latham, Mr. and Mrs. C. K. McClelland and two children, Miss Glena McCracken, Miss M. E. Chapman, Mrs. A. P. Agee, child and maid, J. H. Drew, Mrs. A. Porter, Mrs. K. B. Porter, Mrs. J. C. Austin, Mrs. E. Z. Wilcox, Leon Mendiondon, A. L. Jacobi, Dr. J. S. B. Pratt, Miss M. Gressel, Miss C. Gressel, Miss G. Lucas, Miss M. Bremser, Mr. and Mrs. L'Honnemieu and child, Miss F. Forbes, Miss E. E. Andrew, Mr. and Mrs. Geo. H. Eberhard, Mr. and Mrs. L. Scott, E. V. Saunders, Robt. Lewers, Mrs. H. E. Cooper, Mrs. E. R. Saylor, Mrs. A. S. Carroll, Dr. and Mrs. Thos. H. Winslow, Mr. and Mrs. W. H. Healey, Mrs. J. A. Fracker, Master Sheldon Vanzwool, S. M. Stock, Mrs. J. B. Dennis, Mr. and Mrs. G. H. Locke, Mrs. R. R. Zane, Mrs. E. L. Edwards, J. Doe, W. H. Smith, Mr. and Mrs. W. Kendall, Mrs. Paris Fletcher, Miss M. Pratt, Miss Hefferman, Mrs. Hefferman, Miss Anna Bonnevier, Miss Helen Hutchinson, Mr. and Mrs. E. H. O'Brien, Miss A. Elliott, Mr. and Mrs. H. B. Vanzwool, Mrs. May C. Haywood, Miss M. J. Prescott, Mrs. F. H. Sherman, Walter Weinstein, Mr. and Mrs. Paul, Miss G. Goodacre, Miss L. A. Roe, Mr. and Mrs. Hemenway and child, Dr. Henninger, G. A. Martin, Mrs. J. R. Rosenberg, child and maid, Mrs. C. V. Peterson, Smith, Mrs. J. P. Miller, J. Dough, Mr. and Mrs. A. A. Green, Jr., Mr. and Mrs. W. B. Jones, Mrs. S. Frank, Mrs. M. Kaposi, Mr. Warren, Mr. Graham.

## HUERTA FAVORS PRESIDENTIAL ELECTION JULY 5

CITY OF MEXICO, June 2.—(Associated Press by Federal Wire)—It is reported that President Huerta is in favor of an election for president, vice-president, senators, deputies and governors to be held on July 5th as decreed by Congress. It is said Huerta desires that the elections shall be free and legal; that the Constitutionalist have the right to exercise supervision over the portions of the republic now controlled by the federalists and that the government agents have the same right to supervise the returns in the Constitutionalist territory.

## DES MOINES PRIMARIES

DES MOINES, Ia., June 2.—(Associated Press by Federal Wire)—Senator Cummins, Governor Clarke and Congressman Colliery were renominated at the primaries held here yesterday.

## TAKES OFF DANDRUFF HAIR STOPS FALLING

Girls! Try this! Makes hair thick, glossy, fluffy, beautiful—No more itching scalp.

Within ten minutes after an application of Danderine you cannot find a single trace of Dandruff or a loose or falling hair and your scalp will not itch, but what will please you most will be after a few weeks' use, when you will see new hair, fine and downy at first—yes—but really new hair—growing all over the scalp.

A little Danderine immediately doubles the beauty of your hair. No difference how dull, faded, brittle and scraggy, just moisten a cloth with Danderine and carefully draw it through your hair, taking one small strand at a time. The effect is amazing—your hair will be light, fluffy and wavy, and have an appearance of abundance; an incomparable lustre, softness and luxuriance.

Get a 25 cent bottle of Knowlton's Danderine from any drug store or toilet counter, and prove that your hair is as pretty and soft as any—that it has been neglected or injured by careless treatment—that's all—you surely can have beautiful hair and lots of it if you will just try a little Danderine—advertisement.

Lozenges have been given some lighthouses which enable them to send their light from fifty to sixty miles to sea.

## MOVEMENTS OF MAIL STEAMERS

### VESSELS TO ARRIVE

Wednesday, June 3.  
Kauai ports—W. G. Hall, str.  
Thursday, June 4.  
Manila via Nagasaki—Sheridan, U. S. A. T.  
Maui ports—Claudine, str.

Saturday, June 6.  
San Francisco—Hongkong Maru, Japanese str.

Hilo via way ports—Mauna Kea, str.  
Sunday, June 7.  
Maui, Molokai and Lanai ports—Mikahala, str.

Maui ports—Claudine, str.  
Kauai ports—Kinau, str.

Kauai ports—W. G. Hall, str.

Tuesday, June 9.  
Hongkong via Japan ports—Chiyo Maru, Japanese str.

Hongkong via Japan ports—Siberia, P. M. S. S.

San Francisco—Wilhelmina, M. N. S. S.

Kona and Kau ports—Mauna Loa, str.

San Francisco—Persia, P. M. S. S.

Thursday, June 11.  
Mexico, Central and South American ports—Kiyu Maru, Japanese str.

Friday, June 12.  
San Francisco—Shinyo Maru, Japanese str.

Saturday, June 13.  
San Francisco—Thomas, U. S. A. T.

Monday, June 15.  
San Francisco—Ventura, O. S. S.

Tuesday, June 16.  
Hongkong via Japan ports—China, P. M. S. S.

### MAILS

Mails are due from the following points as follows:

San Francisco—Hongkong Maru, June 3.

Yokohama—Chiyo Maru, June 9.

Australia—Makura, June 16.

Victoria—Makura, June 17.

Mails will depart for the following points as follows:

San Francisco—Matsonia, June 3.

Yokohama—Hongkong Maru, June 16.

Australia—Makura, June 15.

Victoria—Makura, June 16.

### TRANSPORT SERVICE

Logan, sailed from Honolulu for San Francisco; arrived March 16.

Thomas, from Honolulu, for San Francisco, arrived May 16.

Sheridan, Nagasaki for Honolulu. Sailed May 22.

Sheridan, Honolulu for Manila. May 14.

Dix, from Honolulu for Seattle. Sailed May 26.

Warren, stationed at the Philippines.

## WHITMAN WOULD BE GOVERNOR OF NEW YORK

NEW YORK, June 2.—(Associated Press by Federal Wire)—District Attorney Whitman yesterday announced his candidacy for the Republican nomination for governor at the coming primaries.

## EMPIRE THEATER

Displaying acting that gives no cause for criticism, with setting notably appropriate, and a real story told in photographic action, the tale of "The Burning River," which requires several thousand feet of film to produce, will be a feature at the afternoon and evening performances at the Empire theater. There is material for a stirring drama in the plot that is easily understood and one of absorbing interest.

A film entitled "Fickle Fortune a Favor" is a picture destined to contain many a laugh. As a comedy it is one of the best received in a large shipment today.

A dramatic production from one of the best producing companies on the coast is "The Adopted Brother." Wednesday's star attraction is called "The Reformer." Several late comedy releases will be displayed at the Empire on this date.

John B. Koettiers of Chicago, convicted of the murder of Mrs. Emma Kraft, was sentenced to life imprisonment.

## CARRANZA WOULD BE PROVISIONAL RULER OF MEXICO

Says He Holds Two-Thirds  
Mexico, and Should Be Recognized By Mediators

EL PASO, Tex., June 2.—(Associated Press by Federal Wire)—General Carranza, directing head of the Constitutionalist yesterday issued a statement to the American press in which he says that the agreement of the South American mediators in regard to the Constitutionalists makes all the Constitutionalists laugh. He says the mediators have never settled the problem in their own countries.

Carranza declares that the commander-in-chief of the Constitutionalist should be the provisional president of Mexico pending the holding of an election and the restoration of peace, which he says will be within a few months if he is let alone.

Carranza wonders how the peace commissioners imagine they can force any other program on an army which is already in possession of two-thirds of Mexico and which he says will soon hold all of the country.

He declares that any concessions to Huerta are impossible and is astonished that the Constitutionalist, although they are conquerors in the present revolution, are ignored in the peace proceedings at Niagara Falls.

## Matson Navigation Company

Direct Service Between San Francisco and Honolulu

FROM SAN FRANCISCO:	FOR SAN FRANCISCO:
S. S. Lurline ..... June 2	S. S. Matsonia ..... June 8
S. S. Wilhelmina ..... June 9	S. S. Lurline ..... June 9
S. S. Manoa ..... June 16	S. S. Wilhelmina ..... June 17
S. S. Matsonia ..... June 23	S. S. Manoa ..... June 23
S. S. Lurline ..... June 30	S. S. Matsonia ..... July 1
	S. S. Lurline ..... July 7

S. S. HYADES sails from Seattle for Honolulu direct on or about June 4.  
CASTLE & COOKE, LTD., General Agents, Honolulu

## OCEANIC STEAMSHIP CO.

"SYDNEY SHORT LINE"

FOR SAN FRANCISCO:	FOR SYDNEY, N. S. W.:
S. S. Sierra ..... June 6	S. S. Ventura ..... June 18
S. S. Sonoma ..... June 19	S. S. Sonoma ..... June 19
S. S. Sierra ..... July 4	S. S. Ventura ..... Aug. 18
S. S. Ventura ..... July 17	S. S. Sonoma ..... Sept. 7
S. S. Sierra ..... Aug. 1	

TO SAN FRANCISCO, \$65.00; ROUND TRIP, \$110.00.

TO SYDNEY, \$150.00; ROUND TRIP, \$225.00.

Sailing Lists and Folders on application to C. BREWER & CO., LTD., General Agents.

## PACIFIC MAIL STEAMSHIP CO.

Sailings from Honolulu or about the following dates:

FOR THE ORIENT.	FOR SAN FRANCISCO.
Persia ..... June 8	Siberia ..... June 9
S. S. Korea ..... June 22	S. S. China ..... June 18
S. S. Siberia ..... July 1	S. S. Manchuria ..... June 28
China via Manila out	S. S. Nife ..... July 5
and in ..... July 10	Mongolia ..... July 18
Manchuria, via Manila out	
and in ..... July 20	

For general information apply to

H. Hackfeld & Co., Ltd. - Agents

## TOYO KISEN KAISHA

Steamers of the above Company will call at and leave Honolulu on or about the dates mentioned below:

FOR THE ORIENT:	FOR SAN FRANCISCO:
S. S. Hongkong Maru ..... June 6	S. S. Chiyo Maru ..... June 9
S. S. Shinyo Maru ..... June 12	S. S. Tenyo Maru ..... July 7
S. S. Shinyo Maru ..... June 29	S. S. Nippon Maru ..... July 14
S. S. Tenyo Maru ..... July 27	S. S. Hongkong Maru ..... July 31
	S. S. Shinyo Maru ..... Aug. 4

\* Calls at Manila, omitting call at Shanghai.

CASTLE & COOKE, LIMITED, Agents, Honolulu

## CANADIAN-AUSTRALASIAN ROYAL MAIL LINE

For Suva, Auckland and Sydney	For Victoria and Vancouver
S. S. Marara ..... June 17	S. S. Makura ..... June 18
S. S. Makura ..... July 15	S. S. Niagara ..... July 14
S. S. Niagara ..... Aug. 12	S. S. Marara ..... Aug. 11

THEO. H. DAVIES & CO., LTD., GENERAL AGENTS

## AMERICAN-HAWAIIAN STEAMSHIP COMPANY

From New York to Honolulu every twelve days via Straits of Magellan—next Sailing June 4th.  
Freight received at all times at the company's wharf, 41st Street, South Brooklyn.

FROM SEATTLE OR TACOMA TO HONOLULU DIRECT

S. S. GEORGIAN to sail about ..... June 8th

H. Hackfeld & Co., Ltd., Agents C. P. Morse, Genl. Freight Agent