

**THE DAILY BULLETIN**  
Is published every morning by the  
DAILY BULLETIN PUBLISHING Co.,  
and circulated throughout the town, and  
forwarded to the other Islands by every  
opportunity.  
Subscription, 50 cts. per month.  
G. CARSON KENYON, . . . Editor.  
All business communications to be ad-  
dressed, Manager Daily Bulletin, Post  
Office Box No. 14.  
J. G. CLEVER, Manager.

**"Don't You Believe Him."**  
The Arabs tell a story to show  
how a mean man's philosophy over-  
shoots itself. Under the reign of  
the first caliph there was a merchant  
in Bagdad equally rich and avaric-  
ious. One day he had bargained with  
a porter to carry home for him a  
basket of porcelain vases for ten  
paras. As they went along he said  
to the man:

"My friend, you are young and I  
am old; you can still earn plenty;  
strike a para from your hire."

"Willingly!" replied the porter.  
This request was repeated again  
and again, until, when they reached  
the house, the porter had only a sin-  
gle para to receive. As they went  
up-stairs the merchant said:

"If you will resign the last para,  
I will give you three pieces of ad-  
vice."

"Be it so," said the porter.

"Well, then," said the merchant,  
"if any one tells you it is better to  
be fasting than feasting, do not be-  
lieve him. If any one tells you it is  
better to be poor than rich, do not  
believe him. If any one tells you it  
is better to walk than ride in your  
carriage, do not believe him."

"My dear sir," replied the as-  
tonished porter, "I knew these  
things before; but if you will listen  
to me, I will give you such advice  
as you never heard before."

The merchant turned around, and  
the porter throwing the basket down  
the staircase, said:

"If any one tells you that one of  
your vases is unbroken, do not be-  
lieve him."

Before the merchant could reply  
the porter made his escape, thus  
punishing his employer for his mis-  
erly greediness.

Senator Slater of Oregon says he  
does not think the recent Republi-  
can victory there was brought  
about by Republican votes. Oh, no,  
surely not. A Republican  
victory, you know, never is brought  
about by Republican votes. It is  
always caused by Democratic votes.  
By there not being enough of them.  
—*Burlington Hackeye.*

Princess del Drago, widow of  
Count Luigi Mastai; the Counts  
Girolamo and Antonia Mastai  
Ferretti, and the Countess Anna  
Marcurei Arsilli are plaintiffs before  
the civil tribunal of Rome and  
against the Minister of Finance in a  
curious case. They demand the  
payment of "the millions assigned by  
the law of guarantee to the Holy See,"  
and accumulated during the  
pontificate of Pio IX.

**GEORGE LUCAS,**  
Contractor  
and Builder.  
Honolulu Steam Planing Mills, Espla-  
nade, Honolulu.  
Manufactures all kinds of Mouldings,  
Brackets, Window Frames, Blinds,  
Sashes, Doors, and all kinds of Wood-  
work finish. Turning, Scroll and Band  
Sawing. All kinds of Sawing and Plan-  
ing, Morticing and Tenancing.  
Orders promptly attended to and work  
guaranteed. Orders from the other Is-  
lands solicited.

**HARD SOAP,**  
Toilet Soaps, Blue Mottled Soap,  
just received. Our toilet soaps are  
beautiful and cheap, families would do  
well to examine.

**B. F. EHLERS & Co.,**

**DRY GOODS IMPORTERS,**

**FORT STREET.**

All the Latest Novelties in Fancy Goods Received by every steamer.

**HONOLULU CLOTHING EMPORIUM**  
**GRAND INDUCEMENTS**

Offered at the  
**SECOND ANNUAL**  
**INVENTORY SALE!**  
Goods sold  
from 30 to 50  
per cent below the  
usual prices during the  
next 30 days.

**A. M. Mellis, 104 Fort St.**

**A. KRAFT,**  
JEWELER, OPTICIAN,  
Dealer in Hawaiian Curiosities.  
Store—in the "Hawaiian Gazette" build-  
ing, opposite the Bank.

**MAX ECKART,** Manufacturing  
Jeweler, No. 113 and 115 Fort  
street.

**Chas. D. Gemisch,**  
Practical Watchmaker.  
Hotel Street, opposite the  
International Hotel.

**D. W. CLARK,**  
Watch Maker and Jeweler,

Always on hand a nice stock of  
Watches, Clocks and Jewelry.  
Repairing Watches and Clocks a Spec-  
ialty, No. 55 Hotel Street.

**LADIES'**  
**HAIR DRESSING**  
ESTABLISHMENT,  
At Mrs. A. M. Mellis' Cloak and  
Mantle Making Department,  
No. 104 Fort Street, : : Honolulu  
Orders executed at short notice.

**Drink Fisher's**  
**CHAMPAGNE CIDER!**  
So favorably known throughout the  
Hawaiian Islands. Sold by all  
respectable dealers.

**Drink Palmer & Co's**  
**GINGER ALE**  
75 cents per dozen

**ALL PERSONS SEEKING**  
Employment, and all parties either  
in Honolulu or at any of the Islands in  
the Group in want of Employees will  
please make their wants known to the  
undersigned, who will do all in their  
power to fill their orders.  
P. C. Jones, Jr., J. B. Atherton, B. F.  
Dillingham, Employment Committee Y.  
M. C. A.

**LIME AND BRICKS**  
Ex Bark Almy,  
FOR SALE in quantities to suit,  
**At Lowest Prices,**  
By CASTLE & COOKE

**JOHN NOTT,**  
Tin, Copper and Sheet Iron Worker,  
Plumber, Gas Fitter, &c.  
**Stoves and Ranges**  
of all kinds.  
Plumbers' stock and metals,  
House Furnishing Goods,  
Chandeliers, Lamps, &c.

**Redwood and Cedar**  
**POSTS**  
7 FEET LONG, for sale in any quan-  
tities, by  
ALLEN & ROBINSON.

Robert Lewers, (M. Cooke,  
**LEWERS & COOKE,**  
(successors to Lewers & Dickson.)  
Importers and Dealers in Lumber and all  
kinds of Building Materials, Fort street,  
Honolulu.

**WILDER & Co.,** Dealers in  
Lumber, Paints, Oils, Nails, Salt  
and Building Materials of every kind,  
cor. Fort and Queen sts., Honolulu.

**ALLEN & ROBINSON,** Dealers in  
Lumber and all kinds of Building  
Materials, Paints, Oils, Nails, etc.

**HOLLISTER & Co.,** Wholesale  
and Retail Druggists, and Importers  
of Fine Tobaccos and Cigars, and  
Manufacturers of Soda Water, Ginger  
Ale, &c., &c.

**BROWN & PHILLIPS,** Practical  
Plumbers, Gas Fitters and Copper-  
smiths, No. 18 Nuuanu st., Honolulu.  
House and Ship Job Work promptly  
executed.

**CHR. GERTZ,** No. 80 Fort st.  
Importer and dealer in Gent's,  
Ladies' and Children's boots, shoes and  
slippers.

**BROWN & CO.,** Importers and  
Dealers in Ales, Wines and Spirits,  
No. 9 Merchant st., Honolulu.

**HONOLULU IRON**  
Works Co. Steam engines, sugar  
mills, boilers, coolers, iron, brass  
and lead castings; machinery of every  
description made to order. Particular  
attention paid to ship's blacksmithing.  
Job work executed on short notice.

**JAMES H. HANLON**  
—GENERAL—  
**Blacksmith and Farrier.**  
Is now permanently located at the  
shop on King street, lately occupied by  
Mr. Geo. West.

**Dr. De Fries,**  
**Veterinary Surgeon.**  
The Doctor has just returned from a  
tour around the Islands, and holds dat-  
tering recommendations from numerous  
managers and private owners of horses  
for his skill and capabilities in curing  
all manner of diseases and complaints  
in stock.  
All orders to be left at Jas. Dodd's  
Pantheon Stables.

**JOHN NOTT,**  
Tin, Copper and Sheet Iron Worker,  
Plumber, Gas Fitter, &c.  
**Stoves and Ranges**  
of all kinds.  
Plumbers' stock and metals,  
House Furnishing Goods,  
Chandeliers, Lamps, &c.

**LIME AND BRICKS**  
Ex Bark Almy,  
FOR SALE in quantities to suit,  
**At Lowest Prices,**  
By CASTLE & COOKE

**JOHN NOTT,**  
Tin, Copper and Sheet Iron Worker,  
Plumber, Gas Fitter, &c.  
**Stoves and Ranges**  
of all kinds.  
Plumbers' stock and metals,  
House Furnishing Goods,  
Chandeliers, Lamps, &c.

**Redwood and Cedar**  
**POSTS**  
7 FEET LONG, for sale in any quan-  
tities, by  
ALLEN & ROBINSON.

**Commission Merchants.**

Glaus Spreckels. Wm. G. Irwin.  
**W. M. G. IRWIN & COMPANY,**  
Sugar Factors and Commission  
Agents, Honolulu.

**G. W. MACFARLANE & CO.,**  
Importers and Commission Mer-  
chants. Robinson's Fire-Proof Building,  
Queen street, Honolulu.

**H. HACKFELD & COMPANY,**  
General Commission Agents,  
Queen street, Honolulu.

**A. S. CLEGHORN & Co.,** Importers  
and Commission Merchants, Deal-  
ers in General Merchandise, Queen and  
Kahumana sts., Honolulu.

H. A. P. Carter. P. C. Jones, Jr.  
**C. BREWER & CO.,**  
Shipping and Commission Merchants  
Queen street, Honolulu.

**THEO. H. DAVIES & CO.,** Import-  
ers and Commission Merchants;  
agents for Lloyd's and the Liverpool  
Underwriters, British and Foreign In-  
surance Company, and Northern Assur-  
ance Company.

**ED. HOFFSCHLAGER & CO.,**  
Importers and Commission Mer-  
chants, Honolulu, Oahu.

**JOHN T. WATERHOUSE,**  
Importer and Dealer in General  
Merchandise, Queen st., Honolulu.

**M. S. GRINBAUM & CO.,**  
Importers of General Mer-  
chandise and Commission Merchants,  
Honolulu.

**M. S. GRINBAUM & CO.,**  
Commission Merchants, 214  
California street, San Francisco,  
Cal.

**F. T. LENEHAN & CO.,**  
Importers and Commission Mer-  
chants, Nuuanu st., Honolulu.

S. N. Castle. J. B. Atherton.  
**CASTLE & COOKE,**  
Shipping and Commission Mer-  
chants. Importers and Dealers in Gen-  
eral Merchandise, No. 80 King street,  
Honolulu.

**WING WO CHAN & Co.,**  
Importers and General Dealers  
in English, American and Chinese Pro-  
visions, Plantation Tea and General  
Supplies. Also, white and colored con-  
tract matting, all qualities and prices.  
No. 22 Nuuanu Street, opposite  
Mr. Tong's.

H. B. Williams, A. Chesbrough, W. B. Dimond  
**WILLIAMS, DIMOND & Co.,**  
Shipping and Commission Mer-  
chants, Union Block, corner Pine and  
Market streets, San Francisco, Cal.

**AGENTS FOR**  
Pacific Mail Steamship Company,  
Pacific Steam Navigation Company,  
Cunard Royal Mail Steamship Company  
Cal. line of Packets from New York,  
Hawaiian line of Packets,  
China Traders Insurance Co. (limited),  
Marine Insurance Co. of London.

**CHARLES T. GULICK,**  
NOTARY PUBLIC,  
Agent to take Acknowledgments to  
Labor Contracts,  
AND GENERAL BUSINESS AGENT.  
Office, in Makee's Block, corner Queen  
and Kahumana streets, Honolulu.

**JOHN A. HASSINGER,**  
Agent to take Acknowledgments to  
Contracts for Labor. Interior Office,  
Honolulu.

**J. E. WISEMAN,** 27 Merchant st.  
Real Estate Broker, Employment  
Agent and General Office Business.  
Telephone, No. 172.

**THE CELEBRATED**  
**Lilikalani Manifesto!**  
OF THE  
**ELECTION CAMPAIGN**  
of February, 1882,  
Translated by H. L. Sheldon; published  
by T. G. Thurm.

**Price, : : 25 cents.**  
May be had at J. W. Robertson & Co's

**PEOPLE'S LINE OF**  
**OMNIBUSES**  
JAMES DODD, . . . Proprietor.  
**NUUANU VALLEY ROUTE:**  
Up trips: Leave W. G. Irwin & Co's.  
A.M.—6:15, 7:00, 8:00, 10:30.  
P.M.—12:05, 2:00, 4:00, 5:10, 6:30, 9:00  
Down trips: Leave Res. of J. H. Paty.  
A.M.—6:30, 7:30, 8:30, 11:00.  
P.M.—12:45, 2:30, 4:40, 5:40, 7:00, 9:20  
**SUNDAY TIME TABLE.**  
Up trips: Leave W. G. Irwin & Co's.  
A.M.—9:00, 10:00.  
P.M.—12:10, 2:00, 4:00, 6:30, 8:15.  
Down trips: Leave Res. of J. H. Paty.  
A.M.—9:30, 10:30.  
P.M.—12:45, 2:30, 4:30, 7:10, 9:10.  
**BERETANIA & PUNAHOU ST. ROUTE**  
Up trips: Leave W. G. Irwin & Co's,  
A.M.—6:00, 6:50, 7:45, 10:00.  
P.M.—12:05, 2:00, 4:00, 5:10, 6:45, 10  
Down trips: Leave Punahou street.  
A.M.—6:30, 7:25, 8:40, 11:10.  
P.M.—12:45, 3:10, 4:30, 6:10, 7:10, 10:20  
**SUNDAY TIME TABLE.**  
Leave the Stables, cor. Fort and Hotel  
sts., for Punahou Street, Long Branch  
Baths, fare 50 cts., baths included :  
A.M.—6:30 to Waikiki; 9:00, 10:00,  
and 12:15.  
P.M.—2:00, 4:00 to Waikiki; 6:45  
and 8:45.  
Down trips: Leave Punahou street,  
A.M.—8:00, 9:30, 10:30.  
P.M.—12:40, 3:10, 5:30, 7:10, 9:00.  
**WAIKIKI ROUTE:**  
Out trips: Leave W. G. Irwin & Co's  
A.M.—7:45, 10:00.  
P.M.—2:00, 5:10.  
Down trips: Leave Waikiki.  
A.M.—8:20, 10:50.  
P.M.—2:50, 5:50.  
Sunday trips: Leave stables.  
A.M.—6:30.  
P.M.—2:00, 4:00.  
Leave Waikiki:  
A.M.—7:40.  
P.M.—2:50, 5:10.  
The Long Branch Baths will be the ter-  
minus.

**PEOPLE'S LINE OF**

**OMNIBUSES**

JAMES DODD, . . . Proprietor.

**NUUANU VALLEY ROUTE:**

Up trips: Leave W. G. Irwin & Co's.  
A.M.—6:15, 7:00, 8:00, 10:30.  
P.M.—12:05, 2:00, 4:00, 5:10, 6:30, 9:00  
Down trips: Leave Res. of J. H. Paty.  
A.M.—6:30, 7:30, 8:30, 11:00.  
P.M.—12:45, 2:30, 4:40, 5:40, 7:00, 9:20

**SUNDAY TIME TABLE.**  
Up trips: Leave W. G. Irwin & Co's.  
A.M.—9:00, 10:00.  
P.M.—12:10, 2:00, 4:00, 6:30, 8:15.  
Down trips: Leave Res. of J. H. Paty.  
A.M.—9:30, 10:30.  
P.M.—12:45, 2:30, 4:30, 7:10, 9:10.

**BERETANIA & PUNAHOU ST. ROUTE**

Up trips: Leave W. G. Irwin & Co's,  
A.M.—6:00, 6:50, 7:45, 10:00.  
P.M.—12:05, 2:00, 4:00, 5:10, 6:45, 10  
Down trips: Leave Punahou street.  
A.M.—6:30, 7:25, 8:40, 11:10.  
P.M.—12:45, 3:10, 4:30, 6:10, 7:10, 10:20

**SUNDAY TIME TABLE.**

Leave the Stables, cor. Fort and Hotel  
sts., for Punahou Street, Long Branch  
Baths, fare 50 cts., baths included :  
A.M.—6:30 to Waikiki; 9:00, 10:00,  
and 12:15.  
P.M.—2:00, 4:00 to Waikiki; 6:45  
and 8:45.

Down trips: Leave Punahou street,  
A.M.—8:00, 9:30, 10:30.  
P.M.—12:40, 3:10, 5:30, 7:10, 9:00.

**WAIKIKI ROUTE:**

Out trips: Leave W. G. Irwin & Co's

A.M.—7:45, 10:00.

P.M.—2:00, 5:10.

Down trips: Leave Waikiki.

A.M.—8:20, 10:50.

P.M.—2:50, 5:50.

Sunday trips: Leave stables.

A.M.—6:30.

P.M.—2:00, 4:00.

Leave Waikiki:

A.M.—7:40.

P.M.—2:50, 5:10.

The Long Branch Baths will be the ter-  
minus.

**Professionals.**

**S. B. DOLE,** Lawyer and Notary Pub-  
lic, No. 15 Kaahumanu st. 11

**J. M. DAVIDSON,** Attorney at Law  
24 Merchant street. 16

**FRANCIS M. HATCH,** Attorney  
at Law, 15 Kaahumanu st. 23

**JOHN RUSSELL,** Attorney at Law,  
Office, corner of Fort and Merchant  
streets (up stairs) 115 6m

**RICHARD F. BICKERTON,**  
Attorney and Counselor at Law.  
Money to lend on Mortgages of Free-  
holds. Office, No. 34 Merchant st. 1

**CECIL BROWN,** ATTORNEY  
and Counselor at Law, Notary Pub-  
lic, and Agent for taking Acknowledg-  
ments of Instruments for the Island of  
Oahu, No. 8 Kaahumanu street, Hono-  
lulu. 1

**WILLIAM O. SMITH,** Attor-  
ney at Law, No. 36 Merchant  
street. 73 1m

**M. HAGAN, M. D.,**

**Physician & Surgeon,**

Office, 223 Fort street. Office hours  
from 10 to 12 A.M.; and 3 to 5 P.M.  
Residence 194 Nuuanu st. 101

**DR. G. TROUSSEAU** begs to notify  
his friends that he has resumed  
practice in Honolulu. Residence and  
consulting rooms, No. 73 Punchbowl st.,  
opposite the makai gate of the Queen's  
Hospital. Consulting hours from 9 a.m.  
to 12. Telephone No. 193. 56 1m

**DR. EMERSON,** residence and con-  
sultation rooms at No. 2 Kukui st.,  
corner of Fort. Telephone No. 149. 52 2m

**A. FULLER,** Surveyor for Bureau  
Veritas. 71

**W. RAY TAYLOR,** Teacher of Piano-  
forte and Organ. Tuning in all  
its branches. 40 6m

**W. E. ROWELL,** Consulting and  
Constructing Engineer; office  
38 Merchant street. 86 2m

**M. W. McChesney & Son,**  
Proprietors Honolulu Tannery;  
Dealers in Hides, Tallow & Leather,  
Also, Groceries, Provisions etc.  
Salt, etc., etc., 71

THE DAY'S DOINGS.

Concert at Emma Square at 7:30.  
Harmony Lodge, at 7:30.

The Trial Trip of the Ehukai.

On Friday, at 2:30 p.m., she cast off from the wharf carrying a large number of Mr. Cooke's friends, who had been invited to witness the trial—all told there were 65 on board. It was very soon observed that she answered to the slightest movement of the wheel, and that perfect control of her course could be had. For a little while the breeze was faint and hardly perceptible but soon after passing the bell buoy the wind sprang up and the little vessel danced along over the waves, much to the comfort of our reporter whose harrowing feelings on the subject of the friends he had left on shore overcame him. It was not sea sickness—oh, no—it was merely grief at being thus rudely torn from the embraces of his companions who had bidden him farewell on the wharf with a tear in one eye and a wink in the other.

The bell buoy was reached at 17 minutes to 3 and shortly afterwards the schooner went on the in-shore tack, to allow the Waialele to come up and then have a trial of speed. As soon as the Waialele was abreast the Ehukai went round and then an exciting race began amidst opposing cheers from both vessels. Mr. A. F. Cooke, who was now steering the Ehukai, took his hat off and baring his manly locks to the breeze, encircled them with a white handkerchief and elevating himself behind the wheel, steered ahead determined to win or perish in the attempt. Very soon the Waialele was distanced and ironical cheers greeted her attempted manoeuvre of getting to windward and taking the wind out of our sails.

At 9 minutes past 3 the Waialele gave up the unequal contest and turned for home. The commander of the Ehukai speedily followed suit and the homeward chase commenced. In less time than it takes to write it however, the Waialele, notwithstanding start was passed. On approaching the Consuelo, Mr. Cooke to test the powers of the vessel put her about and sailed back past the Waialele and then turning again arrived at the anchorage as soon as her, at about 4:15. Throughout the trip was most enjoyable, and you can imagine the fervors with which our reporter was received into the bosoms of his anxious friends, and the thoughtful inquiries as to his health. We deem it necessary to state here that the story of 3 sharks inviting our reporter to follow his dinner is a pure fabrication, circulated by some persons envious of his command over his feelings during the trip.

The view of the shore as the vessel passed along was magnificent, and probably few of our readers have ever enjoyed a better panorama than was seen on this trip. We noticed the Marine Railway is rapidly approaching completion and now forms a conspicuous feature in the view of the harbor.

The Ehukai is built by James Dower, and is of 45 tons burthen. On the trip her draught was 5 feet. The keel was laid in February last. She is built for inter island trade, and will go to Waialua weekly.

The band will give a second moonlight concert, at Emma Square, on this evening.

Farewell to Miss Comly.

One of those pleasant, informal, enjoyable reunions, whose tendency is to sweeten and happily life, occurred at the residence of the Hon. J. I. Dowsett, last Friday evening. The occasion was to do honor to Miss Comly, who is about to return, along with her parents, to her home in Ohio. The company consisted of young folks—young Hawaii and young America harmoniously blending and forgetting all national distinctions. The guests assembled by invitation of Mrs. Dowsett. The early part of the evening passed in music, dancing, and cheerful talk. Adjournment to an adjacent building followed at 11 o'clock, the purpose of which was to participate in a spread of delicacies and luxuries that would have gratified and satisfied the gastronomic cravings of Epicurus. After this was a repetition of the first part of the programme—more dancing, more music, more pleasant intercourse. At one o'clock came the hour for dispersing, and everybody was sorry. Sorry that the evening's pleasure had ended, sorry to part company with the generous host and hostess, sorry to separate from each other, and sorry, most of all, to bid adieu to the young lady in whose honor the festivities had taken place. For the company was composed of the intimate personal friends and companions of Miss Comly, whose affection and confidence she had inspired, by gentleness of demeanor and goodness of heart, during her stay of five years in Honolulu.

A Reasonable Plea.

Daughter of Cabinet Minister:—"It would give me great pleasure to use my influence with papa for the appointment you want, but it is already filled."  
Applicant:—"Oh, but surely he could put in a subordinate as well. There must be *nothing-to-do enough for two!*"

Marshal Parke is hard at work, as usual, and with the new duties as Police Commissioner, will have a heavy load of work.

By the tern James Townsend Messrs. Allen & Robinson have received 214,000 feet of assorted red-wood lumber.

The steamer C. R. Bishop brought 1218 bags sugar, 584 bags paddy, 104 bags rice, and 66 bbls molasses.

We call attention to the tea and matting advertised by Messrs Waterhouse, in another column. The tea is well worth a trial.

Select your furniture or you piano from the really choice stock to be seen in Mr. Wells' Fort St. Store. The only etagere imported into the Islands for sale, is on view.

It is rumored that Mr. Boyd, of the Interior Office, has accepted Mr. Smithies' offer of Master of the Horse, to his proposed Siam Legation. We wish Mr. Boyd joy.

The brig Hazard, Captain Miller, 14 days from San Francisco, arrived at Kahului, on the 23rd instant. She brought a general cargo. Mrs. H. Wiggers and 2 children, and 50 Chinese were passengers.

On Monday last, at noon, an old man named Makoonoona, upwards of 70 years old, was returning to his home in the valley below the bridge at Waihee, and coming along the top of a bank 50 feet high, he was attacked by a pet ram belonging to a native named Solomon Hole. The first blow knocked the old man down, and the second rolled him over a nearly perpendicular precipice. He struck the bottom on his head and cut an awful gash 3 inches in length. He died instantaneously.

On Friday night while the Band was playing, an unheard of effect occurred. In one of the pieces a piccolo solo was to be played. The performer was a little nervous, and Mr. Berger questioned him before the piece began as to his ability to go through with it. But when the solo was about half finished, to the surprise of everybody, the soloist laid down his instrument and sang the remainder of it, in the proper key, and with all the marks of expression required. We believe also that a mistake occurred in printing the name of one selection in the programmes. We mention this as Mr. Berger was accused of substituting one piece for another.

Mr. Furneaux has just finished three fine pictures of the scenery of Puna, Hawaii. The first is what is known as the Green Lake, Kapohe. The water of the lake is green, and the rich tropical foliage growing on the banks, by its reflection, aids in producing the intense verdant green of the water. Within a stone's throw of the Green Lake is a warm spring, crescent shaped, and of a vivid ultramarine in color, which forms the subject of the second picture. The spring, named the Blue Lake, is 90 deg. in temperature and 900 feet above the level of the sea. The water is wonderfully clear and, strange to relate, at this elevation, it has a regular rise and fall which is said to correspond to the tide of the ocean. The third view is a moonlight scene on the beach, at Kau, near Puna. Some natives are landing their nets, and in the background are some cocoanut and lauhala trees. The effect of the tropical moonlight on the water is enchanting. We look on these three pictures, either as a triptych or singly, as being chef-d'oeuvres of landscape painting. They are well worth a visit.

The Gazette's mail issue yesterday is a monument of newspaper enterprise. It reflects the greatest credit on the energy of Mr. Grieve.

The steamer Australia arrived at 1 p. m. yesterday from the colonies. She left Sydney on Aug. 10, and Auckland on the 15. She experienced rough weather between Auckland and Honolulu.

Yesterday at 12:45 p.m. the fire bell was rung vigorously. The fire was on the roof of Ramsay's store, on Hotel street. In a short time the fire was put out.

This is not the regular shopping season, but ladies will use such articles as fans, pocket-books, gloves, handkerchiefs, ties, shawls of all descriptions—all of which they will find at the Honolulu Clothing Emporium of A. M. Mellis. 177

Last Friday evening Mr. and Mrs. Feer gave a dinner party at the Consulate to the French residents. A most enjoyable evening was spent, and the party did not break up till a late hour.

We call public attention to the fact that registered letters and newspapers must be deposited in the Post Office one hour before the advertised time of closing.

FRIDAY evening was a great Celestial feast-day, corresponding to the Feast of All Souls. Outside the theatre joss-sticks, candles, and paper prayers for the dead were burnt: cakes, fruit, nuts were thrown into the air: and gin, pork, chicken, and rice were arranged on mats with plates, bowls, and chopsticks laid out as for a dinner. Inside, Joss was specially decorated for the occasion, and sticks of cinnamon and sandal wood kept burning before him all night. These ceremonies are performed for the double object of providing clothes and food for the dead, and appeasing the poor devil who might otherwise trouble the spirits.

LATE FOREIGN NEWS.

Arabi Pasha declared a rebel by the Sultan.—General Ignatieff has been arrested.—English Parliament to adjourn on 18th August.—Riot at Beyrout suppressed.—Condition of affairs in Ireland is improving.—Arrests of suspected Americans in Ireland.—It is proposed that the Khedive take command of the combined forces in Egypt.—Arabi is reported to be very strongly entrenched.—The British Government waives the demand that the Turkish troops to be dispatched to Egypt should be subject to the British Commander, but insists upon concerted action between the two forces.—England free to take any necessary military action in the canal; but a collective naval protection by the European powers is established.—Coldstream and Grenadier Guards arrived at Alexandria Aug. 13.—Troops in active till Garnet Wolseley arrives.—Mahomedan outbreaks against Christians in Syria and Morocco are feared.—Extraordinary excitement among the natives at Waitara, N. Z.—Farmers in South Australia are sending a delegate to report which of the other colonial it will be best to emigrate to.

A FEW SELECT HATS

Have been Received by  
**MRS. A. M. MELLIS**  
For the  
Ladies of Honolulu,  
Which will be  
**Open in a short time,**  
Due notice of which will be given. 177

JUST RECEIVED  
A consignment of  
**TEA AND MATTING**

THE Tea is of a superior quality, better than is usually sold in this market. To effect a quick sale we shall put the price below cost, viz:

75 cts. for a single 1 lb. basket, or \$7 for 10 baskets.

Samples can be had at the King and Queen streets Stores.

THE MATTING

Will be sold at the lowest market prices.  
179 1w J. T. WATERHOUSE.

Removal Notice.

THANKFUL for that liberal patronage which has been extended to the undersigned, rendering it necessary to enlarge his Printing Department and move to more spacious quarters, he would respectfully inform the public of its change to

**No. 6 Kaahumanu Street,**

(Flitner's old stand, and more recently occupied by Mr. Max Eckart), adjoining Theo. H. Davies' office, where all work in the several branches of

News, Book & Job Printing

Will be attended to faithfully, and in a style of art inferior to none.

The Bindery Department

At the Old Stand on Merchant street, has recently received additions of New Machinery, for expedition and perfection of work, and is wholly carried on by experienced Foreign Workmen,

Perforating, Ruling, Paging, Marbling, Gilding and Finishing, Executed in a manner equal to any office on the coast  
179 1w THOS. G. THURM.

New Millinery!

New Millinery!

New Millinery!

—AT—

CHAS. J. FISHEL'S

172 Popular Store.

Wanted.

THE undersigned will pay full market Rates for Share of Stock of  
**The Hawaiian Bell Telephone Co.**  
W. O. SMITH & Co.,  
Stock Brokers.  
Honolulu Aug. 25. 177 1f

Elegantly Furnished Rooms TO LET,

FOR FAMILIES or SINGLE GENTLEMEN, with all the conveniences and comforts of a home, with

Use of Parlor.

Rooms are large and well ventilated.

Terms, Strictly Moderate.

MRS. SCHRADER.  
Corner of Hotel and Alakea streets.  
172 3m

EVERYBODY IS TOOTING their HORN

—ABOUT—  
**COOL DRINKS!**

But if you want a Really  
**Nice Cool Drink!**

—GO TO THE—  
**BEAVER SALOON.**

H. J. HOLTE,  
Proprietor.  
178 1m

ICE CREAM

CAN BE HAD  
**AT ALL TIMES**  
AT THE

**Elite Ice Cream Parlor**  
177 HART BROS.,  
Proprietors.

SHARES OF STOCK.

(LIMITED LIABILITY).

FOR SALE.

20 Shares Princeville Plantation Co.  
15 Shares Star Mill Company.  
30 Shares Wailuku Sugar Co.  
26 Shares Hawaiian Agricultural Co.  
50 Shares Grove Ranch Plantation Co.  
WM. O. SMITH & Co.,  
Stock Brokers.  
Honolulu, Aug. 28. 170

ICE! ICE!

OWING to the enhanced demand for Ice from the

Artesian Ice Works,

I am unable to fully supply my new customers without neglecting the old ones. I hope in a short time to fill all orders freely; but for the present those who were not my customers previous to the 15th August, need not expect a regular supply.

W. E. FOSTER, Proprietor.  
August 22, 1882. 174 3t

NOTICE.—Owing to a slight break, the Artesian Ice Works will not deliver any Ice until Monday or Tuesday of next week.

W. E. FOSTER, Proprietor.  
Aug. 24, 1882. 176 3t

NOTICE.—Strayed or Stolen from an enclosure in Waiialua, Oahu, a Grey GELDING, belonging to Dr. N. B. Emerson. Said horse has no brands; is about 14½ hands high.

Ample reward will be given to any one returning the same to S. N. Emerson, Waiialua, Oahu; or to Dr. N. B. Emerson, No. 2 Kukui street, Honolulu.  
175 1f

WANTED—A Second-hand Breech Loading SHOT GUN. Communicate with J. W. Robertson & Co.  
169 1w

Wanted Immediately,

A GIRL to operate on a Sewing Machine; also, two Dressmakers. Apply to Mrs. A. M. MELLIS' Dress Making Establishment, 104 Fort st.  
162 2w

WANTED.—A live man with moderate capital, who is both merchant and accountant, can hear of a good business opportunity by addressing C. P. D., Bulletin office. Principals only. All communications strictly confidential.  
105

LOST, on Saturday evening, on the Valley Road, between Mr. Henry Carter's and Mr. J. S. Walker's premises, two pieces of MUSIC—"Tanhauser," and "Secret Love." The finder will receive the thanks of the owner by leaving the same at the office of J. W. Robertson & Co's.  
143

FOR SALE, LOT No. 124, in Kaplanui Park, dimensions 54 x 300, facing the beach, and well fenced. Apply to C. O. BERGER  
143

FOR SALE, a two-seated wagon with pole and shafts, and a double harness, nearly new, price \$150. May be seen in rear of No. 20 School st. W. G. Needham. 72

**TELEPHONIC.**  
Diamond Head, Aug. 28, 6:30 a.m.  
Light E. wind.  
Schr Waimalu in sight.

**Arrivals.**  
August 27—  
Stmr Likelike from Hilo  
Stmr Australia from Sydney  
Sch Waiehu from Paukaa  
Sch Gen Seigel from Koolau  
Sch Emma from Wailua  
Sch Kekauloahi from Hanalei

**Departures.**  
August 26—  
Schr Marion for Kukuiahae  
August 27—  
Stmr Australia for San Francisco

**Vessels Leaving this day.**  
Stmr C. R. Bishop for Kauai  
Stmr Kilanea Hou for Kahului  
Stmr Lehua for Maui and Molokai  
Sch Kaluna for Moloa  
Sch Waioli for Kohala  
Sch Wailele for Maliko  
Sch Rob Roy for Maliko  
Sch Prince for Koloa

**Passengers.**  
From Kauai, per C. R. Bishop,  
Aug 26th—P Isenburg and wife, G.  
Ballentine and wife, W J Forbes, G  
H Ehlers, L Rathfen, Gov Kanoa,  
Mrs Frndinberg, 2 daughters and  
son, Miss Flaxman, L A Andrews,  
R Jordan, Mr Groces wife and 2  
children, H Tennant, R McLean,  
Mr McCallun, McLubber, J T Copeland,  
Hon J Kauai, R A McFie, J  
R McKenzie, Miss Thompson. Mrs  
Alapai and 2 children, E D Baring  
Gould and about 60 deck.

From Windward ports, per  
Stmr. Likelike, Aug. 27th.—J. N.  
Wright, H. Cornwell, A Rosencrantz,  
Miss H. Ladd, Miss Lahela, Miss  
Afat, T. Spencer jr, Miss Tregloan,  
Miss E. Rickard, Miss L. Rickard,  
Mrs. Bruce, R. P. Kuikahi, J. Suck,  
L. Aseu, Miss C. M. Dickenson, R.  
Wallace, Miss E. H. Thompson, P.  
Butler and daughter, Miss A. Everett  
Mrs. Nakai, Akana Liliu, A. C.  
Judsod, Miss Laura, Miss Hanaiia.  
From Sydney, per Australia, Aug.  
27—Von Bulow, and 8 steerage.

For San Francisco, per Australia,  
Aug 27th—H J Glade, R A Macfie,  
G. Cummings, wife and 3 children,  
J Haendel, Col Judd and son, Miss  
Judd, H J Levey, Mrs Horner and 2  
children, P J Phillips, Mr Atherton  
and 2 children, J H Bemiss, M D.,  
Hon J Mott Smith and daughter,  
W L Langerman, S Roth, H Lose,  
Miss M D Loveland, Mr and Mrs  
Claus Mangles, H Mangles and 3  
Misses Mangles, W O Toller, G  
Koechlin and wife, A H Spencer,  
Masters Hugo, Kapena, Lovell, Ka-  
manoha, Matthew, Puanaia and  
Thos Spencer, Jr.

**Vessels in Port.**  
Ger bk Josefa,  
Gr bk Adolph Koppelmann  
Haw brig Nuito, Cameron  
Am bkne Jane A Falkinburg, Forbes  
Am bkne Ella, Brown.  
Am bgtno Consuelo, Howard  
Am bkne Eureka, Howard  
Am schr Rosario,  
Am bk Emerald  
Am tern James Townsend.

**Vessels Expected.**

Rig	Name	From	Due
Haw bk	Chiclayo	fm Newcastle,	July
Br stmr	Canton	fm San Fran,	Aug 12
SS	Australia,	from Sydney,	Aug 28
Br stmr	Hausa,	fm St Michaels,	Aug
Bk	Oberon,	fm Liverpool,	Aug
Bk	Emma,	from Puget Sound,	Aug 18
Haw bk	Kale,	fm Bremen	Sept
Stmr	City of Sydney	from S.F.	Sept 3
Brit stmr	Suez, Dodd,	from S.F.	Sept 16
Am bk	Martha Davis,	from Boston	Sp
Haw bk	Idani,	from Bremen.	Oct
Nor bk	Imacos,	fm New York,	Oct 17
Br bk	Ullock	from Liverpool,	Dec
Mary	Dodd,	fm Humboldt,	
Bark	Forest Queen	fm Puget Sound	
M. E. Smith	fm Puget Sd,	for Mahukona	
Bkne	Klikita,	from Puget Sound	
Bk	Camden,	from Puget Sound	
Br bk	Glengaber,	fm Liverpool,	
Brit ship	British Ambassador,	NC, NSW	
Nic bk	Remijio,	from Nc, NSW	due
Ger bk	Peiho,	fm Hongkong	
Am bkne	Monitor,	from Humboldt,	for
Mahukona,			
Am brig	Hazard,	from S. F. for Kahului	
Am schr	Claus Skreckels,	from Eureka	for
Kahului			

**\$50—Reward—\$50.**

**Notice to the Police and Others.**

THE above reward will be paid to any person or persons who will give the information as will lead to the detection and conviction of the party or parties who tampered with the feed pump of the donkey engine "Lady Lampson."  
178 St. C. N. ARNOLD.

**TWO OFFICES TO LET:** on the second floor of the building occupied by J. W. Robertson & Co

**Oceanic Steamship Comp'y.**

THE A 1  
**Iron Steamer Suez,**  
DODD, COMMANDER  
Will leave Honolulu  
**FOR SAN FRANCISCO**  
on Sept. 22nd,  
For freight or passage, having superior accommodations, apply to  
124 Wm. G. IRWIN & Co., Agents.

**FOR SAN FRANCISCO.**  
The clipper bkne  
**Eureka,**  
Penhallow, Master,  
Will have quick dispatch for the above port. For freight or passage apply to  
T. H. DAVIES & Co., Agents,

**FOR SAN FRANCISCO.**  
The fine clipper bkne  
**Jane A Falkinburg,**  
Forbes, Master,  
Will have quick dispatch for the above port. For freight or passage apply to  
CASTLE & COOKE, Agents.

**FOR SAN FRANCISCO.**  
The clipper bkne  
**Ella,**  
Brown, Master,  
Will have quick dispatch for the above port. For freight or passage apply to  
C. BREWER & Co., Agents.

**BOSTON & HONOLULU PACKET LINE.**  
Chas. Brewer & Co. will dispatch the  
**Bark Amy Turner,**  
Newell, Master,  
From Boston, on the 15th October next, if sufficient inducement offers.  
Orders for goods should go forward at early date to insure shipment. For further particulars apply to  
141 3w C. BREWER & Co., Agents

**Steamer Likelike,**  
King, Master.  
Leaves Honolulu each Tuesday at 4 p.m., touching at Lahaina, Maui, Bay, Makana, Mahukona, Kawaihae, Laupahoehoe and Hilo.  
Returning, will touch at all the above ports, arriving at Honolulu each Sunday a.m.

**PACIFIC MAIL Steamship Company.**  
**FOR SAN FRANCISCO,**  
The Splendid Steamship  
**Australia,**  
Cargill, Commander,  
Will leave Honolulu for San Francisco on or about August 28.

**FOR SYDNEY VIA AUCKLAND**  
The Splendid Steamship  
**City of Sydney,**  
Dearborn, Commander,  
On or about Sept. 3,  
For freight or passage apply to  
H. HACKFELD & Co., Agents.

**T. R. FOSTER & Co.'s**  
**Line of Steamers**  
The Iwalani,  
BATES, Commander  
Runs regularly to Kona and Kau, as per following Time Table:

LEAVES HONOLULU AT 4 P.M. ON

Monday, July 8	Thursday, Aug. 24
Thursday, July 13	Monday, Sept. 4
Monday, July 24	Thursday, Sept. 14
Thursday, Aug. 3	Monday, Sept. 25
Monday, Aug. 14	

ARRIVES AT HONOLULU:

Tuesday, July 11	Friday, Sept. 1
Friday, July 21	Tuesday, Sept. 12
Tuesday, Aug. 1	Friday, Sept. 22
Friday, Aug. 11	Tuesday, Oct. 3
Tuesday, Aug. 22	

**The C. R. Bishop,**  
Berry, Commander  
LEAVES HONOLULU EVERY Monday, at 5 p.m., for Nawiliwili, Koloa, Eleele, and Waimea, Kauai.  
RETURNING LEAVES Nawiliwili every Friday evening.

**Schooner "Emma,"**  
Will leave Honolulu EVERY TUESDAY at 4 p.m.,  
**FOR WAILUA AND WAIANAE.**  
Returning Saturdays.  
For freight or passage, having superior cabin accommodations, apply to the Captain on board.

**BRIG FOR SALE.**  
The Brig Ninito,  
Having undergone extensive repairs; with a good inventory, and well found in sails, rigging, &c., is now offered for sale. For particulars inquire of  
117 A. J. CARTWRIGHT.

**NOTICE.**  
THE ADVANCE IN PRICES OF  
**NOR-WEST LUMBER**  
on the Coast, and increased rates of freights, compel the undersigned to  
**Advance Prices**

In this city. From and after Sept. 1st next, our prices for Nor-West Lumber will be  
Wholesale,.....\$26.00 per 1000  
Retail,.....\$27.50 per 1000  
T. & G. N. W. (wholesale) \$37.50 per 1000  
T. & G. N. W. (retail).....\$40.00 per 1000  
Usual accommodation—4 months time.  
WILDER & Co.  
LEWERS & COOKE.  
ALLEN & ROBINSON.  
Honolulu, Aug. 31, 1882. 176 1w

**MATTING!**  
A FINE LOT OF  
"Contract" and "Imperial,"  
—BOTH—  
**White and Colored,**  
For sale in quantities to suit. Also, Choice Selections of

**Wall Paper,**  
Including  
**Latest Styles of Decorations.**  
165 2w LEWERS & COOKE.

**WALL PAPER!**  
A Large Assortment  
—OF THE—  
**LATEST STYLES**  
OF  
**Fine Wall Papers**

AND  
**BORDERS!**  
Just received, and for sale by  
WILDER & CO.  
Call and examine. 147

**H. HACKFELD & CO.**  
Have just received  
**Ex "Consuelo,"**  
50 barrels Lime,  
20 barrels G. G. Flour,  
50 cases Medium Bread,  
Cases Soda Crackers,  
Cases Fancy Crackers,  
Leather Belting,  
Babbit Metal,  
Cane Knives,  
Sewing Machines,  
Sail Twine,  
Etc., Etc., Etc.

FOR SALE BY  
H. HACKFELD & Co.  
Aug 7th 101

**C. BREWER & Co.**  
OFFER FOR SALE  
**The Following Goods**  
To arrive on the

**S.S. "Hansa" from London,**  
Due here on August 27th:  
Tons Black Annealed Fencing Wire, assorted,  
Tons Galvanized Iron Roofing, stork brand,  
Nests round and oval Galv. Iron Tuba Galvanized Iron Buckets,  
Tinned-iron Saucepans and Kettles,  
Cases Cane Knives,  
Cases Taper Saw Files,  
Cases Butcher Knives,  
Barrels of J. B. White & Bros' Portland Cement,  
Cases of Box Irons,  
A small assortment of  
**CUTLERY.**  
156 2w

**PHIL STEIN,**  
**CARRIAGE MAKER,**  
Nos. 28 and 30 Fort street,  
(above Hotel.)  
**New Carriages of all kinds**  
on hand and built to order.  
Repairing, Polishing and Trimming promptly executed.

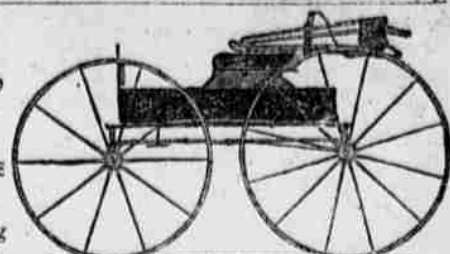

**No. 105 and 107 Fort Street.**  
**WE ARE HERE!**  
**And we don't want your money if we don't give you value!**  
Mathushek Orchestral Pianos!  
Mathushek Grand and Square Pianos!  
Mathushek Parlor Grand and Upright Pianos!  
Fives makes of German Pianos!  
Five makes of American Organs!  
**General Musical Merchandise**  
of every description.  
**German Pianos, \$250, more or less.**  
We import direct, and will sell cheaper than any other importer.  
**Parlor, Bedroom & Drawing-room Furniture,**  
Latest Designs just received.  
**Pictures, Paintings, Brackets,**  
and Japanese Goods in great variety.  
Plain and Fancy Picture Frames of every description made to order on the shortest notice.  
WELLS' MUSIC STORE.  
Honolulu, Aug. 25, 1882. (177)

**Lewers & Cooke,**  
**Lumber Merchants,**  
Keep constantly on hand a full assortment of  
**Lumber of all Kinds.**  
Paints, Oils, Varnishes,  
Brushes of all sorts.  
Wall Paper, Nails,  
Spikes, &c., &c.

**The Patent Indestructible Shaft-Spring ANTI-RATTLER!**  
By their use all rattling of the shafts is prevented.  
Every pair warranted. Try them and you will use no others.  
For sale by  
**G. WEST,**  
141 2w No. 70 Queen street.

FOR SALE, a No. 2  
**Warehouse Feed Mill**  
Grinds from 5 to 10 tons per day.  
Also, pulleys, belts, etc., all in good order; can be run by steam or horse power, just the article for a plantation.  
ALSO,  
**HAY, OATS, CORN,**  
Wheat, Bran, Barley, Whole and Ground, Mixed Feed, etc.  
AS CHEAP AS THE CHEAPEST  
59 LAINE & Co., 34 Fort st.

**A RARE BARGAIN!**  
ONE of the most comfortable and neatly located cottages in Honolulu to rent, furnished, or will sell furniture on the most reasonable terms. House contains five rooms with garden and all conveniences. Rental of House, \$30 per month. Furniture entirely new and complete. Reason for disposal—owner leaving the Kingdom. Apply at once to  
J. E. WISEMANN,  
Real Estate Broker  
138

**FOR SALE**  
TWENTY GOOD  
**Californian Mules!**  
Expected per Lady Lampson.  
Apply to C. Brewer & Co.

**Just Received**  
ex Kalakaua,  
**Table and Pie Fruits,**  
Nice Breakfast Goods, such as  
Candle Fish, Salmon and  
Pig Pork in 5lb. Tins.  
Suitable for families. For sale by  
96 A. S. CLEGGORN Co.

**Five Different Views**  
—OF—  
**KEALAKEKUA BAY**  
And Kaawaloa, Hawaii.  
The place where Capt. Cook was killed.  
ALSO, OF  
**COOK'S MONUMENT.**  
For sale by  
169 3w J. W. ROBERTSON & Co.

**WATER! WATER!**  
IRRIGATION after this date (June 23rd, 1882.) is limited to (4) four hours per day.  
From 6 to 8 in the morning, and from 4 to 6 in the evening.  
Permission to irrigate during more convenient hours will be granted on application to the Superintendent.  
Persons found irrigating except during specified hours will have their privileges suspended without notice.  
G. D. FREETH,  
Supt. Water Works.  
Approved: Signed, S. K. KAAL,  
Minister of Interior. 124

**Artesian Ice Works**  
ICE DELIVERED to all parts of the city and suburbs at all hours of the day.  
Orders from the other Islands promptly attended to.  
Office at W. E. FOSTER'S, Saddler, Fort street.  
156 Telephone No. 111. 2m

**HONOLULU ICE MANUFACTORY.**  
Ice delivered to all parts of the City. Shipping supplied in quantities to suit. Telephone, No. 58. Office at Wilder & Co.'s. 18

**NOTICE—**I beg to notify my many good friends and customers that  
**Mr. N. Peterson**  
Has charge of my  
**DRAYAGE BUSINESS,**  
And that he will be pleased to accommodate them in that line with the  
**Best Teams on the Beach**  
Ring up Telephone No. 65  
When you want teams, or leave orders at the office on Queen street, between Wilder's and Dowsett's. Don't forget the Number, 65.  
129 lm G. H. ROBERTSON.

**UNION FEED COMPANY, A. W.**  
Bush, Manager. See advertisement on other page. 25

# M. McINERNEY,

Importer and Dealer in

**Clothing, Boots and Shoes, Perfumery,**

Toilet Articles, Pocket Cutlery, etc., etc.

**Gents' Furnishing Goods, Trunks, Valises,**

Traveling Bags, Watches, Diamonds, Jewellery and Silver-ware, etc.

Northeast Corner of Fort and Merchant sts., Honolulu.

**AT THIS WELL KNOWN ESTABLISHMENT**

Can always be found

**Full Lines of Superior Furnishing Goods,**

Call and Select one of those Celebrated

## Gold Medal Waltham Watches

May 12

(32)

M. McINERNEY.

### The Daily Bulletin.

MONDAY, AUGUST 28, 1882.

#### The Misogynist.

"How true is Washington Irving's description: 'Thus have I seen,' he says, 'some pestilent shrew of a house-wife, after filling her home with uproar and ill-humor, come dimpling out of doors, swimming and curtsying, and smiling upon all the world.'" After this, with his queer little face puckered up in enjoyment of his theme, he launched out into a diatribe on the disadvantages of matrimony. First he quoted a rude comparison—I think by Seneca—between telling one's wife a secret and unnecessarily taking a sea voyage. Then he bethought him of Montaigne's saying: "Cato, like ourselves, was disgusted with his wife." From that he proceeded to another saying of Montaigne's, that marriage was like a cage: those who were out of it were always wanting to get in, and those who are within were all for coming out—a saying which, he said, was no doubt borrowed from Chaucer's lines:

"Marriage is such a rabble rout,  
That those who were out would fain get in,  
And those who are in would fain get out."  
The last line, he thought, was certainly true, the second one less universally so. Then he had a fling at people who married twice, and wondered if any one had ever been so fortunate as Mabouf in "Les Miserables," who, being asked whether he had ever been married, replied, "J'ai oublié!" "Did you ever read 'Holy Living'?" You will find there what a saintly man thought of mothers-in-law. He tells how a man threw a stone at a dog; the stone missed the dog, but hit his mother-in-law. "Thus," says the pious author, "the stone was not worthy in vain." "Pomposity thought that I was speaking to him, and answered with friendly gravity, 'One of the advantages of that holy state which we have heard so strangely aspersed is the influence of the matron in discouraging irregular hours. I wish you a good night, sir.'" "Good night, sir—good night," chirped the voice of the misogynist after us. "You know what Jeremy Taylor says? 'Better sit up all night than go to bed with a dragon!'"

A citizen who lately built himself a residence, was the other day showing a friend through it, and, when everything had been noticed and discussed, he asked: "Well, do you see any place where you could improve it?" "Yes, I noticed a bad error right at the start," was the reply. Being asked to explain, he continued: "You have no balcony in front." "But I didn't want one." "Well, perhaps not; but when you are run-

ning for office and the band come up to serenade you, and the populace calls for a speech, you will either have to go to the roof or come down to the ground to respond. A balcony is a sort of middle ground—just high enough to escape making pledges, and not too high to promise all sorts of reform. Ought to have a balcony, sir: regret it if you don't." *Austin, Texas, Siftings.*

An account of a shocking tragedy on the high seas was related in the Thames Police Court during the trial of John Anderson for murder of a sailor. The ship *Cuttysark* sailed from London on May 5, 1880, for Singapore, having on board the prisoner as chief officer and the sailor since killed. The steward's story was that, while the ship was rounding the Cape of Good Hope, John Anderson had struck the deceased over the head with a capstan bar, from the effects of which he died on the following day. The Captain then confined the mate to his room, to which the steward carried his meals. In the beginning of September, while the ship was at anchor in the roads of Auger the prisoner told the steward that he had arranged with the Captain to make his escape, and during the night he disappeared. On the second day out from Auger the Captain committed suicide by jumping overboard.

The ship was brought back by the second mate. John Anderson, who had made his escape, shipped as second mate in the *Marianne Gottebohn*, and on the ship's arrival in London was apprehended. He claimed that the act was done in self-defense, but the matter evidently preyed on the Captain's mind and led him to commit suicide.

Since the advent of the toy pistol kerosene has been put to the blush.

### PILSENER BEER!

Just Received per  
**Bark Edward May,**  
A small lot of the celebrated  
**PILSENER BEER!**  
Which we offer, in quantities, to  
suit purchasers. Also

### Wines and Liquors!

Warranted good Qualities.  
120 2w **Ed. Hoffschlaeger & Co.**

### PIONEER STEAM CANDY FACTORY AND BAKERY.

F. HORN, Practical Confectioner,  
Pastry Cook and Baker.  
No. 71 Hotel st. Telephone 74. 59

### \$10.00 Reward

Will be paid for information that will lead to the conviction of whoever maliciously cut the tail feathers off, and plucked the back and breast feathers out of a Peacock belonging to me. A further reward of \$10 will be paid for information leading to the conviction of whoever stole 3 Peachicks about a month old, belonging to me, from Pawaa on Wednesday the 24th ulto.

Geo. H. LUCE.  
Pawaa, Little Britain, June 9, 1882

# DILLINGHAM & CO.

Importers and Dealers in

## Hardware, Agricultural Implements,

House Furnishing Goods, Paints, Oils, Varnishes, &c.

**Have made large additions to their stock of goods**

To which they invite the attention of buyers.

**Weston's Differential Pulley Blocks.**

**TRUMAN'S IMPROVED IRON  
HARROW.**

**CHEAPEST & BEST.**

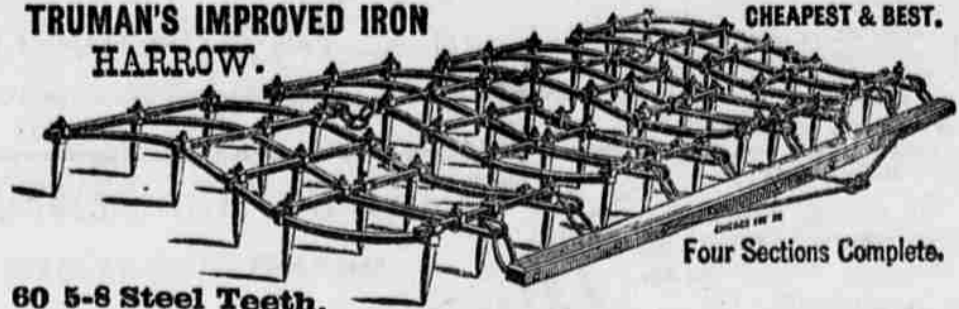

**60 5-8 Steel Teeth.**

Four Sections Complete.

**New styles of Plows, Harrows, Cultivators, &c., &c., &c.**

A full line of Tinware, and many Novelties, new so this market, too numerous to mention.

Call and examine our stock.

(177)

DILLINGHAM & CO., Fort Street.

### THE OLD CORNER

Established, 1858.

HART BROS., : : Proprietors.

### MEALS

Served up in first-class style at all hours

Open from 2 a. m. to 10 p. m.

Always on hand

**Cigars, Tobacco, Pipes**

&c., &c. Also,

**Iced Drinks!**

75

### THE BEST SUSPENDER

WORN is the

**ARGOSY SUSPENDER,**

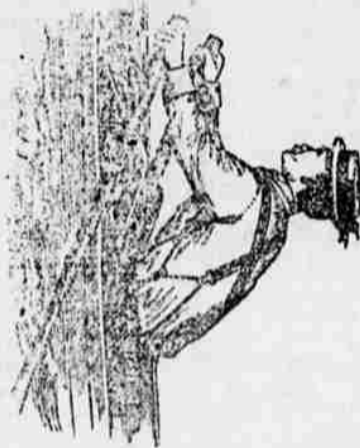

For sale at

25 A. W. RICHARDSON'S

### FIRE WOOD!

First quality of best fire wood

**For Sale Cheap!**

Either in cord wood or cut and split to order. All wood delivered to any part of the city without extra charge.

Send orders to

**Enterprise Planing Mills,**

71 127 Fort street.

### FIRE WOOD!

FOR SALE,

**At \$10 a Cord.**

Apply to

**S. M. CARTER,**

87 1m P.M.S.S. Wharf.

### CORDAGE.

Just received ex Furness Abbey.

**1200 Coils of Manila**

and Sisal Rope, all sizes.

For sale low by

92 2m A. W. Peirce & Co.

**Just Received,**

Per bkne Enreka, a full line of

**BYCICLE SHIRTS**

Silk, merino and cotton.

**Pajama Suits, Etc.**

91 A. W. Richardson & Co.

## GRAND OPENING

—OF—

**PARISIAN HATS,  
MILLINERY,  
FANCY AND STAPLE DRY GOODS**

—AT—

**CHAS. J. FISHEL'S**

**POPULAR STORE.**

124

Bruce Cartwright.

W. S. Luce.

A. W. Bush.

## Union Feed Company

—CARRIES THE—

**Largest and Best Stock**

—OF—

**HAY, GRAIN AND FEED**

Of All description, and guarantees to keep a full supply constantly on hand.

52

Send orders to A. W. BUSH, Fort St., Honolulu.

## J. W. ROBERTSON & CO.,

Have just Received

**The following New Music:  
Opera and Bound Music:**

Ollivette,  
Patience,  
Claude Duval,  
The Pirates of Penzance,  
Boccaccio,  
Manola,  
Fatinitza,

La Mascotte,  
Smith's Musical Album, 1 2 3 4 5 6,  
Children's hour of Pleasure,  
Prize Piano School, by Karl Urbach,  
Gems of Waldteufel,  
Modern Gems.

### Songs:

Mothers' Birth-place,  
De Halle-Lu Band. Banjo arrangement,  
Dip me in de Golden Sea,  
Blue Alsatian Mountains,  
Since last we met,  
Life,  
The White Rose from Mother's Grave,  
The World goes round and round,  
Dars one more ribber for to cross,  
The McIntyre's,  
Goin' for the cows,  
The Old Refrain,  
My little baby brother,

Blessed Dreams,  
In the gloaming,  
The Tryst,  
Across the fields,  
My dear little Home o'er the Sea,  
Lea E Morta,  
Poor little Swallow,  
Does your heart beat true to me,  
Reminiscence,  
I hold my heart so still,  
Her I love and her alone,  
Bright land of gold,

### Instrumental:

Days of Youth,  
Up the Thames, marlow woods.  
La Diva Polka,  
Jolly Utter Gallop,  
The new Racquet Galop,  
Patti's Echo Song,

Caprice Lancers,  
Rural Festival a Recreation,  
Vicissitudes Reverie,  
Boccheroni's celebrated Minuetto,  
Hazel Kirke Polka.

### Shirts and Hosiery,

Fancy and Blue Flannel Shirts,  
White Shirts in great variety,  
Imported expressly for this market.  
78 1w A. S. Cleghorn & Co.

### Cs Medium Bread,

ex Caibarren, for sale in

quantities to suit by  
96 A. S. CLEGHORN Co.