

If you want today's News, to-day you can find it in THE STAR

THE HAWAIIAN STAR.

SECOND EDITION

Classified Ads, Three Times, 25 Cents

VOLUME XIII.

HONOLULU, HAWAII TUESDAY, MAY 9, 1905.

No. 4097

Enormous Defalcations In Russia

(Associated Press Cable to The Star).

ST. PETERSBURG, May 9.—It is rumored that enormous defalcations in the commissary department of the Russian army have been discovered.

REBELS SUCCESSFUL

HODDIDA, Arabia, May 9.—Thirty guns and 50,000 rifles have been captured by rebels in Sana.

FRANCE IS ALERT

PARIS, May 9.—Orders have been sent to the French officials not to permit the junction of the fleets of Admirals Nebogatoff and Rojestvensky in French waters.

ROJESTVENSKY'S FLEET HAS SAILED.

UHATHANG, Annam, May 9.—The fleet of Admiral Rojestvensky which has been cruising off Vafong Bay, sailed this morning.

TORNADO KILLS MANY.

MARQUETTE, Kansas, May 9.—Twenty-four persons have been killed and 25 injured in a tornado which passed over here today. A large part of Marquette is destroyed.

RUSSIAN JEWS AND CHRISTIANS FIGHT.

ST. PETERSBURG, May 9.—In an encounter between armed Christians and Jews at Zhitomir, twelve were killed and 50 wounded.

DEATH OF WELL KNOWN CAPTAIN

B. ANDERSON, MANAGER OF WASHINGTON ISLAND, DIED AT QUEEN'S HOSPITAL TODAY.

Captain B. Anderson, late of Fanning and Washington Islands, died at the Queen's Hospital this morning of dropsy. He arrived here by the S. S. Manuka last week from Fanning for the purpose of entering the hospital as his health was very bad.

The deceased was a native of Norway and was 53 years of age. He had been the manager of Washington Island for about 15 years past and was well known in that section of the Pacific. He was master of the schooner Jennie Walker when she was lost on the Gilbert Islands years ago. Captain Haglund, the port captain of the Inter-Island Company, was a shipmate with him on that occasion.

Washington Island is about sixty miles from Fanning, and is a cocoanut island owned and run by Greig and Ricknell.

Captain Johnson leaves a widow and two children who are living in Fanning Island and three other children attending school in Honolulu. The funeral will be held from the Honolulu Undertaking Parlors tomorrow afternoon at 3 o'clock.

ODDS AND ENDS.

Good Typewriter Paper at less than cost. Regular 1.50 and 1.25 values going at 90 cts. box. Call early before it's all sold. Wall, Nichols Co.

Broken Windows

costs lots of money to mend, especially when they are of the plate glass variety. Why not guard against loss by breakage by insuring your plate glass with a company that repairs damage immediately at its own expense.



HAWAIIAN TRUST CO., LTD
Fort Street, Honolulu

BERTELMAN DEFENSE

Frank C. Bertelman took the stand in his own behalf this morning in his trial for impersonating a federal officer, which is to go to the jury in Judge Dole's court this afternoon. He denied ever having made the representations which witnesses for the prosecution testified to. Bertelman was subjected to a long cross-examination by United States Attorney Dunne, during which the latter had considerable animated argument with Cathcart and Strauss for the defense. Cathcart opened the argument for the defense, and continued when court resumed session this afternoon.

COMMITTED SUICIDE.

Akoni Kapawa committed suicide at Kailhi camp yesterday afternoon by hanging himself from a rafter. He was sick and despondent.

ATTRACTIONS AT THE ZOO.

The Hawaiian Orchestra will play at the Kaimuki Zoo every afternoon. New animals and new birds. A Singapore spider monkey, (the only one west of the Rocky Mountains) a Wallaby, an American Eagle and a Macaw parrot are among the late additions.

LEST YOU FORGET.

There are still a few choice \$1.50 books for home reading selling at 50c. at Arleigh's book store.

ANOTHER HOWL.

This time it is the baby, he has had to take Castor Oil when he wanted Kastol at Hobron's.

LACE CURTAIN SALE.

Money saving event in old pairs and sample lace curtains beginning Monday May 8th. 33 1-3 per cent discount given off regular price. N. S. Sachs Dry Goods Co., Ltd., corner Fort and Berstania streets.

HUNTER'S SUPPLIES

SHOTGUNS, RIFLES, REVOLVER

Ammunitions

A FULL LINE AT

PEARSON & POTTER CO. Limited

421 FORT STREET

JUDGE G. D. GEAR GETS BACK TODAY

THE FORMER JUDGE RETURNS FROM A FOUR MONTHS' ABSENCE—HAS BEEN TO TONOPAH.

Among the welcome arrivals on the Korea today was Judge George D. Gear formerly of the Circuit Court bench of Honolulu. The judge was greeted by hundreds of friends and nearly had his arm shaken off before he had been in the city for an hour. It is nearly four months since he went away and several weeks of that time he spent in St. Winifred's hospital, San Francisco, where he had to undergo an operation. He recovered from this slowly but is now in better health than he has been for some time.

Judge Gear went from San Francisco to the new mining camp at Goldfields near Tonopah, Nevada, where he spent some time and where he is interested in some mining ventures himself. Speaking of the recently reported outbreak of a mysterious plague in Tonopah the judge says that the rumors are correct and that the accounts of the mysterious deaths which were published by the Examiner were true even though they did arouse the ire of the Tonopah people.

(Continued on page eight)

Togo's Flagship The Mikasa

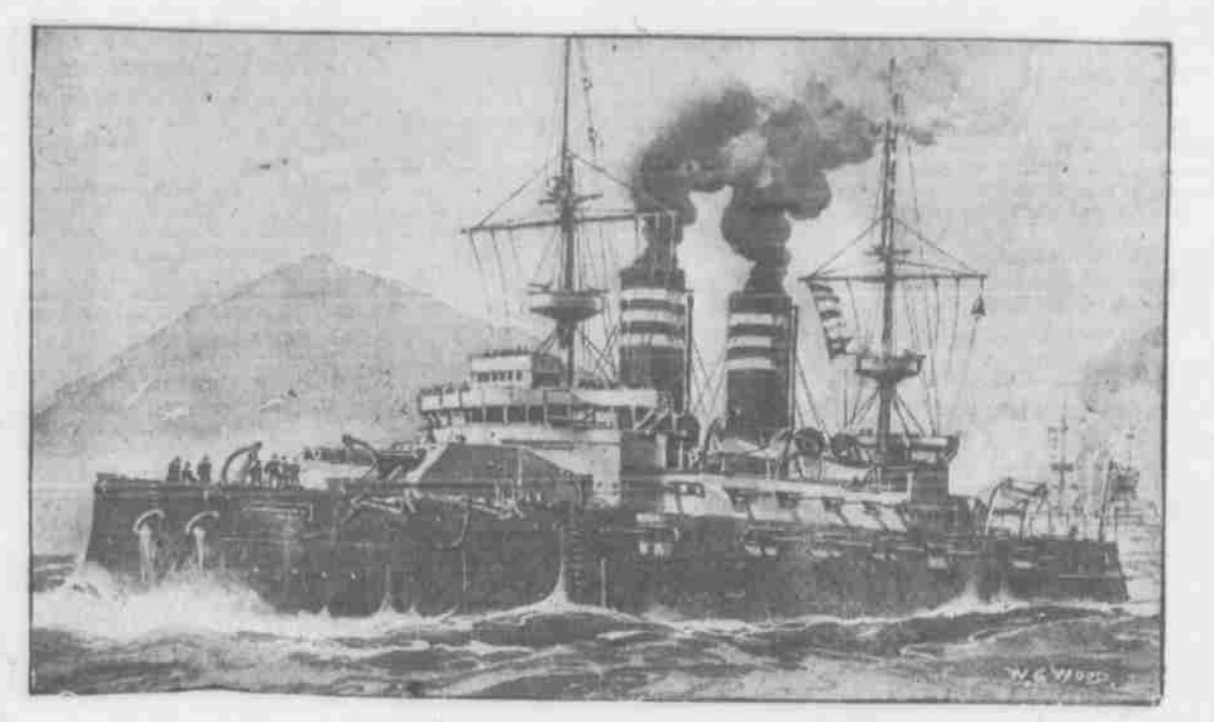

WHICH IT IS RUMORED HAS GONE DOWN IN THE STRAITS OF KOREA

THE ACT WILL FAIL

CARTER SAYS THE COUNTY GOVERNMENT ACT IS A GOLD BRICK AND CANNOT POSSIBLY STAND—PROBABLE RESULT OF ITS BEING KNOCKED OUT AFTER LEGISLATIVE ADJOURNMENT WOULD BE A NEXTRA SESSION AGAIN.

"The County act is a gold brick," said Governor Carter this morning. "I do not see how it can possibly stand." And if it didn't stand, provided that appropriations are made with a view to its being in effect, the governor admitted that he would at once have to consider the matter of calling another extra session.

The governor was commenting upon some editorial expressions in The Star of yesterday regarding government employes in politics. He said that he had noticed the statements regarding employes' activity, also the statement that there appeared to be a directing

(Continued on page five)

Extensive Quarantine Improvements Ordered

DR. COFER AT LAST RECEIVES AUTHORITY TO ADVERTISE FOR THE CONSTRUCTION OF MANY IMPROVEMENTS AT QUARANTINE ISLAND—BIDS WILL CLOSE JUNE 15 AT OFFICE OF SUPERVISING ARCHITECT AT WASHINGTON.

The plans and specifications for the improvements to the marine hospital property at Honolulu have at last arrived. They came today in the mail and Dr. L. E. Cofer, the head of the Marine Hospital Service in these islands lost no time in arranging for advertising for bids. He has received from the Secretary of the Treasury authority to advertise for bids for the work. The advertisement will be inserted in local newspapers.

(Continued on page five)

MAUI'S CANDIDATES KIHEI STOCK NOT TO BE CHANGED

WAILUKU, May 8.—W. G. Scott of Paia has announced himself as a candidate for Sheriff of Maui, if he can get the nomination from the Republican party. G. B. Robertson, formerly proprietor of the Maui News, has also openly announced his candidacy for District Attorney, should he be fortunate enough in securing the nomination of the Republican party. There are others who probably want some of the offices of County government, but as County government is still in the balance, they prefer to be backward in announcing their wishes.

Change of Arrangements of "The Alexander Young Hotel"

Beginning May 15th, the Alexander Young Hotel will be operated on both the American and European plans.

NOAH W. GRAY.....MANAGER

TO ROAST THE CONSUL

JAPANESE HERE PREPARING TO PETITION THE FOREIGN OFFICE AT TOKYO TO REMOVE CONSUL MIKI SAITO AND WILL HOLD A MEETING AT THEIR THEATER THIS EVENING TO DISCUSS MATTERS.

Posters are pasted up all over "Japanesetown" announcing a meeting to be held this evening at the Japanese theatre for the purpose of hearing some orators who propose to roast Consul Miki Saito, starting a movement which is said to be a forerunner of a petition addressed to the Foreign Office at Tokio asking that he be recalled and that another man be appointed in his place. Consul Saito, according to the leaders in the movement, has earned much unpopularity by his relations with the Japanese immigration companies. At any rate he is to be well roasted this evening from the stage of the Japanese theatre, and there have been some quiet meetings at which plans for the proposed petition have been discussed. The following is a free translation of what the posters say:

"A great speechmaking will be held in the theatre on the evening of May 9, to discuss why we have to expel the so-called corrupt combination from Hawaii.

"Subjects:
1. Words to Consul Saito.

"2. Our Earnest Appeal to 70,000 Japanese residents in Hawaii.
3. How to Crush the Corrupt Combination.
Speakers, G. Shinada, N. Tokel. In the Honolulu Japanese Theatre, commence at six p. m."

The speakers are two professional orators, who have been stirring big audiences all over the islands by their speeches on the war with Russia. The situation in Manchuria is getting to be quite chestnutty as a subject for speeches, and this may be one reason why the orators are turning their attention to Consul Saito. The idea with professional Japanese orators is to try and hit on some subject which will strike a popular chord, and Shinada and Tokel think they have found the subject in Saito. They are expected to get off some very torrid expressions about the "corrupt combination," by which they are understood to mean the immigration companies and those who assist them.

The Japanese who want to petition the Foreign Office against Saito have appointed committees to make arrangements.

GIVE CHAMBERLAIN'S PAIN BALM A TRIAL.

No other liniment affords such prompt relief from rheumatic pains. No other is so valuable for deep seated pains like lame back and pains in the chest. Give this liniment a trial and become acquainted with its remarkable qualities and you will never wish to be without it. For sale by all dealers, Benson, Smith & Co., agents for Hawaii.

Automobiles can be hired day or night at Club Stables, Fort Street.

Fine Job Printing, Star Office.

A MATTER OF HEALTH

ROYAL BAKING POWDER

Absolutely Pure HAS NO SUBSTITUTE

TINTING AND GLAZING.

We make a specialty of tinting and glazing. Enos Bros., Union street.

You Can't Do Wrong

IF YOU BUY THE

"COUNTRY CLUB" SHOE

A fine Vici Kid shoe, with Goodyear welt soles. The proper thing for dress wear. Price.....

\$3.50

THERE IS NO BETTER SHOE AT THE PRICE

MANUFACTURERS' SHOE CO., LIMITED.

1021 FORT STREET

Oceanic Steamship Company.

TIME TABLE

The fine Passenger Steamers of this line will arrive at and leave this port as hereunder:

FROM SAN FRANCISCO.		FOR SAN FRANCISCO.	
VENTURA	May 3	*ALAMEDA	APRIL 26
*ALAMEDA	MAY 10	SIERRA	MAY 6
SIERRA	MAY 24	*ALAMEDA	MAY 17
*ALAMEDA	June 2	SONOMA	MAY 23
SONOMA	JUNE 14	*ALAMEDA	JUNE 7
*ALAMEDA	JUNE 23	VENTURA	JUNE 18
VENTURA	JUNE 30	*ALAMEDA	JUNE 28
*ALAMEDA	JULY 14	SIERRA	JULY 4
SIERRA	JULY 20	*ALAMEDA	JULY 19
*ALAMEDA	AUGUST 4	SONOMA	JULY 25
SONOMA	AUGUST 18	*ALAMEDA	AUGUST 9
*ALAMEDA	AUGUST 25	VENTURA	AUGUST 15
VENTURA	SEPTEMBER 8	*ALAMEDA	AUGUST 30
*ALAMEDA	SEPTEMBER 15	SIERRA	SEPTEMBER 5
SIERRA	SEPTEMBER 27	*ALAMEDA	SEPTEMBER 20

* Local Boat

In connection with the sailing of the above steamers, the Agents are prepared to issue to intending passengers coupon through tickets by any railroad from San Francisco to all points in the United States, and from New York by steamship line to all European Ports. For further particulars apply.

W. G. Irwin & Co.

(LIMITED)

General Agents Oceanic S. S. Company.

Canadian-Australian Royal Mail STEAMSHIP COMPANY

Steamers of the above line, running in connection with the CANADIAN-PACIFIC RAILWAY COMPANY between Vancouver, B. C., and Sydney, N. S. W., and calling at Victoria, B. C., Honolulu and Brisbane, Q.

Due at Honolulu on or about the dates below stated, viz:

FOR AUSTRALIA.		FOR VANCOUVER.	
AORANGI	APR. 8	MIOWERA	APR. 5
MIOWERA	MAY 6	MANUKA	MAY 3
MANUKA	JUNE 7	AORANGI	MAY 21
AORANGI	JULY 1	MIOWERA	JUNE 23
MIOWERA	JULY 29	MOANA	JULY 26
MOANA	AUG. 26	AORANGI	AUG. 23
AORANGI	SEPT. 23	MIOWERA	SEPT. 20
MIOWERA	OCT. 21	MOANA	OCT. 18
MOANA	NOV. 15	MIOWERA	DEC. 13

CALLING AT SUVA, FIJI, ON BOTH UP AND DOWN VOYAGES.

THEO. H. DAVIES & CO., Ltd., Gen'l Agts.

AMERICAN HAWAIIAN STEAMSHIP COMPANY.

DIRECT MONTHLY SERVICE BETWEEN NEW YORK AND HONOLULU, VIA PACIFIC COAST.

FROM NEW YORK TO HONOLULU.

S. S. "ARIZONAN".....To sail about May 13th
S. S. "HAWAIIAN".....To sail about June 5th

FROM SAN FRANCISCO TO HONOLULU.

S. S. "NEBRASKAN".....To sail May 11th
S. S. "NEVADAN".....To sail June 15th

FROM HONOLULU TO SAN FRANCISCO.

S. S. "NEVADAN".....To sail May 7th
S. S. "NEBRASKAN".....To sail May 21st

FROM SEATTLE AND TACOMA TO HONOLULU.

S. S. "CALIFORNIAN".....To sail May 15th
S. S. "NEBRASKAN".....To sail June 16th

H. Hackfeld & Co.,

E. P. MORSE, General Freight Agent.

AGENTS.

Pacific Mail Steamship Co. Occidental & Oriental S. S. Co

Steamers of the above Companies will call at Honolulu and leave this port on or about the dates below mentioned:

FOR CHINA AND JAPAN.		FOR SAN FRANCISCO.	
CHINA	APR. 4	KOREA	APR. 15
MANCHURIA	APR. 25	COPTIC	APR. 25
KOREA	MAY 10	SIBERIA	MAY 9
COPTIC	MAY 19	MONGOLIA	MAY 19
SIBERIA	JUNE 3	CHINA	MAY 30
MONGOLIA	JUNE 14	MANCHURIA	JUNE 13
CHINA	JUNE 24	DORIC	JUNE 20
MANCHURIA	JULY 4	KOREA	JULY 4
DORIC	JULY 15	COPTIC	JULY 14
KOREA	JULY 29	SIBERIA	JULY 28
COPTIC	AUG. 9	MONGOLIA	AUG. 8
SIBERIA	AUG. 23	CHINA	AUG. 18
MONGOLIA	SEPT. 7	MANCHURIA	SEPT. 1
CHINA	SEPT. 13	DORIC	SEPT. 1
MANCHURIA	SEPT. 27	KOREA	SEPT. 22

For general information apply to

H. Hackfeld & Co.

Pure, Palatable, Nutritious

These are the Qualities of Modern Breakfast Foods

They taste good because they are good and breakfast is no longer breakfast without them.

Health and perfect digestion attend on their use and they stand for an everlasting wholesomeness imparted by the choicest cereals obtainable.

We handle all the best known brands of breakfast Foods and order only enough to last from steamer to steamer.

Thus are we enabled to guarantee absolute freshness and constant new assortments.

Henry May & Co., Ltd.,

Retail Main 22—TELEPHONES—Wholesale Main 92.

SHIPPING INTELLIGENCE

(For additional and later shipping see page 4, 5 or 8.)

TIDES, SUN AND MOON.

First Quarter of the Moon May 11th.

Time	High Tide	Low Tide	Low Tide	Low Tide	Low Tide	Low Tide	Low Tide	Low Tide	Low Tide	Low Tide
May 1st	6:30	1:15	5:55	11:36	1:50	5:24	6:25	11:06		
2	6:30	1:15	5:55	11:36	1:50	5:24	6:25	11:06		
3	6:30	1:15	5:55	11:36	1:50	5:24	6:25	11:06		
4	6:30	1:15	5:55	11:36	1:50	5:24	6:25	11:06		
5	6:30	1:15	5:55	11:36	1:50	5:24	6:25	11:06		
6	6:30	1:15	5:55	11:36	1:50	5:24	6:25	11:06		
7	6:30	1:15	5:55	11:36	1:50	5:24	6:25	11:06		
8	6:30	1:15	5:55	11:36	1:50	5:24	6:25	11:06		
9	6:30	1:15	5:55	11:36	1:50	5:24	6:25	11:06		
10	6:30	1:15	5:55	11:36	1:50	5:24	6:25	11:06		
11	6:30	1:15	5:55	11:36	1:50	5:24	6:25	11:06		
12	6:30	1:15	5:55	11:36	1:50	5:24	6:25	11:06		
13	6:30	1:15	5:55	11:36	1:50	5:24	6:25	11:06		
14	6:30	1:15	5:55	11:36	1:50	5:24	6:25	11:06		
15	6:30	1:15	5:55	11:36	1:50	5:24	6:25	11:06		
16	6:30	1:15	5:55	11:36	1:50	5:24	6:25	11:06		
17	6:30	1:15	5:55	11:36	1:50	5:24	6:25	11:06		
18	6:30	1:15	5:55	11:36	1:50	5:24	6:25	11:06		
19	6:30	1:15	5:55	11:36	1:50	5:24	6:25	11:06		
20	6:30	1:15	5:55	11:36	1:50	5:24	6:25	11:06		
21	6:30	1:15	5:55	11:36	1:50	5:24	6:25	11:06		
22	6:30	1:15	5:55	11:36	1:50	5:24	6:25	11:06		
23	6:30	1:15	5:55	11:36	1:50	5:24	6:25	11:06		
24	6:30	1:15	5:55	11:36	1:50	5:24	6:25	11:06		
25	6:30	1:15	5:55	11:36	1:50	5:24	6:25	11:06		
26	6:30	1:15	5:55	11:36	1:50	5:24	6:25	11:06		
27	6:30	1:15	5:55	11:36	1:50	5:24	6:25	11:06		
28	6:30	1:15	5:55	11:36	1:50	5:24	6:25	11:06		
29	6:30	1:15	5:55	11:36	1:50	5:24	6:25	11:06		
30	6:30	1:15	5:55	11:36	1:50	5:24	6:25	11:06		

Times of the tide are taken from the U. S. Coast and Geodetic Survey tables. The tides at Honolulu and Hilo occur about one hour earlier than at Honolulu, Hawaiian standard time is 10 hours 20 minutes slower than Greenwich time, being that of the meridian of 157 degrees 20 minutes. The time whistle blows at 1:30 p. m., which is the same as Greenwich, 9 hours, 0 minutes. The Sun and Moon are for local time for the whole group.

U. S. Department of Agriculture, Weather Bureau.

The following data, covering a period of 30 years have been compiled from the Weather Bureau and McKibbin records at Honolulu, T. H. They are issued to show the conditions that have prevailed during the month in question, for the above period of years, but must not be construed as a forecast of the weather conditions for the coming month.

Month, May, for 30 years.

Temperature. (1870-1904 incl.)

Mean or normal temperature, 75 deg.

The warmest month was that of 1895, with an average of 75 deg.

The coldest month was that of 1902, with an average of 74 deg.

The highest temperature was 87 deg. on May 28, 1897.

The lowest temperature was 60 deg. on May 5 and 6, 1902.

Precipitation (rain 1877-1894, incl.)

Average for month, 2.33 inches.

Average number of days with .01 of an inch or more, 12.

The greatest monthly precipitation was 11.29 inches in 1885.

The least monthly precipitation was 0.23 inches in 1873.

The greatest amount of precipitation recorded in any 24 consecutive hours was 9.68 inches on May 10, 1885.

Clouds and Weather (1884-1904, incl.)

The prevailing winds have been from the northeast.

Station: Honolulu, T. H.

Date of issue: April 28, 1905.

ALEX. McC. ASHLEY,

Section Director, Weather Bureau.

ARRIVING.

Tuesday, May 9.

S. S. Korea, from San Francisco at 8 a. m.

U. A. T. Sherman, Brugierre, from San Francisco, may arrive today.

Stmr. Mauna Loa, Simerson, from Lahaina, Maui, Kona and Kau ports, at 5:19 a. m., with 6,474 bags sugar.

DEPARTING.

Monday, May 8.

Stmr. Helene, Nelson, for Hawaii ports at 5 p. m.

Tuesday, May 9.

S. S. Korea, Zeeder, for the Orient, at 5:30 p. m., from the Hackfeld wharf.

Stmr. Kinau, Freeman, for Hilo and way ports at noon.

Stmr. Claudine, Parker, for Maui ports at 5 p. m.

Stmr. W. G. Hall, S. Thompson, for Kauai ports at 5 p. m.

Stmr. J. A. Cummins, Searle, for Koolau ports at 7 a. m.

WEDNESDAY, MAY 10.

U. S. A. T. Logan, Stinson, for San Francisco at noon.

PASSENGERS.

Arriving.

Per S. S. Korea, May 9, from San Francisco for Honolulu: Mrs. James Agler, Miss Maud I. Agler, W. W. Bruner, Mrs. W. W. Bruner and 3 children, H. P. Baldwin, Mrs. H. P. Baldwin, Victor Cavale, Mrs. H. B. Cooper and infant, J. M. Chase, Mrs. L. D. Dickey, W. H. Evans, Mrs. H. Pascoe, George D. Gear, Mrs. O. B. Gray, W. D. Gray, Arthur Gray, Jr., Miss V. O. Gray, C. E. Hofgaard, J. H. Henderson, August Humberg, F. H. Humphries, Miss Mary Hooper, J. E. Jarvis, Mrs. J. E. Jarvis, Thomas May, H. R. McFarland, Mrs. H. B. Moriner, Miss R. A. Pratt, Miss O. E. Reh, Mrs. J. F. Siebe, Miss Hazel Van Voorhies, Miss M. Wilson, Miss M. C. Wilson, Miss Maud Kinney.

Per stmr. Mauna Loa, May 9, from Kau and the volcano: P. H. Hayselden, Sr., D. G. Bowman, F. W. Mitchell and wife, Mrs. McClurke, Mrs. W. G. Griffiths, Col. Sam Norris; from Kona ports, J. P. Curtis and wife, C. Kuobale, W. H. Heen, J. A. Thompson, Miss A. E. Beard, Mrs. A. J. Stowner; from Lanai, Francis Gay and wife, Miss Lucy; from Maui ports, P. Sing Fat, F. H. Hayselden, Jr., R. Catton and wife, D. B. Murdoch, wife and child and 51 deck.

SHERMAN HAS PASSENGERS.

The following passengers for Honolulu are expected to arrive by the transport Sherman due from San Francisco: Lieut. Wesley W. K. Hamilton, Mrs. E. Klamp, Lieut. Troup Miller and wife, Lieut. P. I. Freeman and wife, Lieut. Stanley G. Zinke, Lieut. R. M. Culler, Lieut. L. J. Owen, Lieut. F. W. Weed, Lieut. W. J. Ayres, Lieut. H. S. Brinkerhoff, Lieut. George S. Thompson, Chaplain Francis P. Joyce.

For the midnight lunch. A sandwich just right, not too thick and not too thin, and a sparkling glass of Rainier Beer. Its a delight you can't afford to miss.

Fine Job Printing, Star Office.

THE "FOREST CITY" ART PORTFOLIOS

Constitute a Complete and Artistic Pictorial and Descriptive History

OF THE

GREAT ST. LOUIS WORLD'S FAIR



(Reduced Pen Sketch of Cover. Size of Page, 11x14 inches.)

SO THOROUGHLY does this Great Exposition represent the world's civilization that if all men's other works were, by some unspeakable catastrophe, blotted out, the record here established would afford a necessary standard for the re-establishment of our entire civilization. And, just as the Louisiana Purchase Exposition held within its gates an epitome of the civilization of to-day, so the Forest City Portfolios are a complete record and reflex of the great Exposition. This great World's Fair, one of the most remarkable undertakings in the history of American civilization and progress, will inspire many pens, but no history of the great event can compare with the one written on the grounds by Secretary Stevens and illustrated with 480 magnificent photographic reproductions, which transfer the Exposition to the printed page.

A BEAUTIFUL SOUVENIR AND MEMENTO

This paper has made special arrangements whereby its readers can obtain the full series 30 Portfolios for only \$3.00, or 10c for any part desired. Use the "Forest City" Coupon in this issue.

Thirty Parts Now Ready

How to Secure the Views.

These views, which all constitute a complete reflex and record of the Exposition, are not distributed by us as a matter of profit, but rather to please our readers. Although the regular price is 25 cents, we place the entire series within the reach of every reader at only

10c a Part

to cover the cost of HANDLING, WRAPPING, ADDRESSING, MAILING, ETC. Simply fill out the coupon at the right and bring or send to us with 10 cents, and Part 1 will be mailed to you at once. Address,

Fill out this Coupon and bring or send to us, with 10 CENTS, as indicated below.

BE SURE TO STATE WHICH PART YOU WISH

.....1904.

HAWAIIAN STAR,
Honolulu, Hawaii

Enclosed herewith find TEN CENTS to cover cost of postage and expense of mailing No. of "The Forest City," to which I am entitled as one of your readers.

Name

P. O. Island

HAWAIIAN STAR, Portfolio Department Honolulu, Hawaii

BANK OF HAWAII LIMITED

Incorporated Under the Laws of the Territory of Hawaii.

PAID-UP CAPITAL.....\$999,000.00
SURPLUS..... 295,000.00
UNDIVIDED PROFITS..... 192,617.80

OFFICERS
Charles M. Cooke.....President
F. C. Jones.....Vice-President
F. W. Macfarlane, 2nd Vice-President
C. H. Cooke, Jr.....Cashier
C. Huatace, Jr.....Assistant Cashier
F. B. Damon.....Assistant Cashier
F. B. Damon.....Secretary

DIRECTORS: Chas. M. Cooke, P. C. Jones, F. W. Macfarlane, E. P. Bishop, E. D. Tenney, J. A. McCandless, C. H. Atherton, C. H. Cooke.

COMMERCIAL AND SAVINGS DEPARTMENTS.
Strict attention given to all branches of Banking

JUDD BUILDING, FORT STREET.
Claus Spreckels, Wm. G. Irwin.

Claus Spreckels & Co. BANKERS

HONOULU, - - - - - H. I.

San Francisco Agents—The Nevada National Bank of San Francisco.
DRAW EXCHANGE ON SAN FRANCISCO—The Nevada National Bank of San Francisco.
LONDON—Union of London & Smith's Bank, Ltd.
NEW YORK—American Exchange National Bank.
CHICAGO—Corn Exchange National Bank.
PARIS—Credit Lyonnais.
BERLIN—Dresdner Bank.
HONGKONG AND YOKOHAMA—The Hongkong and Shanghai Banking Corporation.
NEW ZEALAND AND AUSTRALIA—Bank of New Zealand, and Bank of Australasia.
VICTORIA AND VANCOUVER—Bank of British North America.
TRANSACTION A GENERAL BANKING AND EXCHANGE BUSINESS.

Deposits Received. Loans Made on Approved Security. Commercial and Travelers' Credits Issued. Bills of Exchange Bought and Sold.

COLLECTION PROMPTLY ACCOUNTED FOR.

BISHOP & CO. BANKERS

ESTABLISHED IN 1858.

BANKING DEPARTMENT.
Transact business in all departments of banking.
Collections carefully attended to. Exchange bought and sold.
Commercial and Travelers' Letters of Credit issued on the Bank of California and N. M. Rothschild & Sons, London.
Correspondents for the American Express Company, and Thos. Cook & Son.
Interest allowed on term and Savings Bank Deposits.
TRUST DEPARTMENT.
Act as Trustees, collect Rents and Dividends.
Safety Deposit vault.

ACCOUNTANT DEPARTMENT, 223 Bethel street.
Auditors and Trustees in Bankruptcy Books examined and reported on.

INSURANCE DEPARTMENT, 224 Bethel street.
Agents for Fire, Marine, Life, Accident and Employers Liability Insurance Companies.

THE YOKOHAMA SPECIE BANK

Limited.
ESTABLISHED 1850.

Capital Subscribed.....Yen 24,000,000
Capital Paid Up..... 18,000,000
Reserve Fund..... 9,720,000

HEAD OFFICE, YOKOHAMA.

Branches:
Honolulu, New York, San Francisco, London, Lyons, Bombay, Hongkong, Newchwang, Peking, Shanghai, Tientsin, Kobe, Nagasaki, Tokio.

The Bank buys and receives for collection Bills of Exchange, issue Drafts and Letters of Credit, and transacts a general banking business.

T. HAYASHI, TAILOR.

Clothes Cleaned, Dyed and Repaired
537 Beretania Street,
Opposite Queen's Hospital.

CHEE HOON KEE, Plumber

Hotel Street near Maunaloa.
LOUI CHEE, MANAGER.

Want ads in the Star bring quick returns. Three lines three times for 25 cents.

KOREA BROUGHT SOME WELL KNOWN PEOPLE

VESSEL ARRIVED THIS MORNING FROM SAN FRANCISCO WITH SIX DAYS LATER MAIL.

With six days later mail and a good sized crowd of passengers for Honolulu, the S. S. Korea arrived this morning from San Francisco. For the first time in her history Captain Seabury the regular commander, was not aboard her, Captain Zeeder being the master of the vessel. Captain Seabury is taking a vacation on the mainland. The vessel left San Francisco May 3. She had good weather during the trip and nothing of special interest occurred during the run to this port. The S. S. Siberia was the only vessel that was sighted during the trip, the sister ships passing each other last night.

Among the passengers going through to the Orient is Admiral George C. Ketter U. S. N. who is bound for Manila to take command of the Philippine squadron relieving Admiral Train, who will take command of the Asiatic Station. Lieut. J. H. Y. Blakeley the first lieutenant of Admiral Ketter is accompanying his commanding officer to the Far East.

John E. Winkle is the head of the United States secret service and is going out to Manila.

Daniel S. Kidder is the American consul at Ningpo, China. He is returning to his post.

J. C. Farish is a mining engineer who is going out to Japan. He is accompanied by several assistants.

J. H. Rosenthal is a merchant of Yokohama who has been making the round trip on the Korea with his wife.

Among the people for Honolulu was former Circuit Judge George D. Gear.

Mrs. James Agler is the wife of a Southern Pacific official and has come to Honolulu for a brief visit. She was accompanied by her daughter.

W. W. Bruner the coffee planter of Hawaii has returned from a visit to the east. He was accompanied by his wife and three children.

H. P. Baldwin, returned from attending the annual meeting of Hawaiian Commercial at San Francisco. He was accompanied by Mrs. Baldwin.

Mrs. H. B. Cooper and infant were arriving passengers.

Mrs. H. Focke arrived from a visit to the mainland.

Miss Maud Kinney the musician returned from a three years absence in Europe.

F. H. Humphris returned from a brief trip to California during which he visited Yosemite.

C. B. Hofgaard was a returning Hawaiian.

August Humberg returned from a business trip to the mainland.

Thomas May arrived from his home in England, for a visit. His wife and daughters have been here for some time.

H. R. Macfarlane returned from a visit to the California. His wife did not return with him.

Aboard the vessel the 105 deported Chinese from various parts of the mainland. The vessel will take a fair sized number of people from this place. She sails from the Hackfeld wharf for the Orient at 5:30 o'clock this afternoon. She has a big cargo of freight but none of it is contraband her officers say.

NO MONEY FOR THE CONTRACTORS

HOUSE REFUSES TO REIMBURSE THE HAWAIIAN-AMERICAN CONSTRUCTION COMPANY.

The House of Representatives spent yesterday afternoon in considering Senate bill No. 5 on its third reading. The bill is for the providing of additional current expenses. There was a fight over increasing the allowance for Honolulu electric lighting from \$1500 to \$2000 but the motion carried.

The Public Expenditures committee introduced an item of \$4500 to reimburse the Hawaiian-American Contracting and Engineering Company for loss sustained over the cancelling of the Brewer's wharf contract. After a somewhat heated debate the motion was lost by a vote of 17 to 9.

A sum of \$575 was put in to cover the Board of Health's expenses during the recent outbreak of fever at Pelekuu.

For repairs to the tug Elean a sum of \$1918.82 was inserted in the list of appropriations. With a few other minor changes the bill was then passed as amended.

IS TO BE CALLED ATKINSON HALL

THE NEW MAIN BUILDING OF LAHAIALOANA SEMINARY TO BE NAMED SO.

The new buildings of the Lahaiialoana Seminary are now completed and in use though their formal opening will not occur until June.

The new central building is to be called "Atkinson Hall" in honor of A. T. Atkinson, under whose administration of the school affairs of the Territory, Lahaiialoana was rejuvenated, and the new buildings secured, planned and built.

The northerly one of the three new buildings is to be called "David Malo Dormitory" in honor of David Malo the Hawaiian historian, who reduced to writing much of the traditional history of Hawaii.

The southerly of the two buildings is to be known as "H. R. Hitchcock Building" in honor of one of the early missionary teachers who was for a long time at the head of the institution.

SENATE AT WORK THE LOAN BILL

TRYING TO KEEP THE TOTAL DOWN WHILE SQUEEZING ALL POSSIBLE ITEMS INTO THE BILL.

The Loan bill was taken up in the Senate yesterday on second reading, consideration coming on the item of \$500 for concrete bridges and culverts at Koolauoko, Oahu. The item was inserted at \$4000.

The item of culverts and approaches to bridges in Waialua was cut from \$15,000 to \$10,000, and the item for new roads in Waialua from \$10,000 to \$5000.

The item of \$6000 for a road from Waialua through Koliikoli Pass was stricken out.

The item of \$3000 for the extension of Campbell road from Kaiulani to Leahi street was stricken out.

The item of \$5000 for a new road, Kanaia to Campbell street, was stricken out.

The item of \$12,000 for a new road connecting College Hills district with Moiliili road was reduced to \$10,000, being amended so that rights of way must be given by property owners.

DENOUNCES ENEMIES OF POLYGAMY

PROMINENT MORMON DEFILES FEDERAL CONGRESS TO ABLOSH THE PRACTICE.

SALT LAKE CITY, Utah, Jan. 29.—J. Golden Kimball, general secretary of the First Council of Seventy and a very prominent Mormon in a speech at the Cache State conference at Logan today, is reported to have predicted that Congress would be unable to stop the practice. In a special dispatch to the Tribune from Logan, Kimball is quoted as having said:

"These good women in the East want Congress to stop this practice of polygamy. I would like to see Congress try it. They will have something on their hands if they do. They want to put this down and legalize race suicide. They can't do it. The more they try it, the more it will grow. We do not believe in race suicide. When we are prosecuted we will live it the more. Congress and the country know all we have done and can't find out anything more."

According to the Tribune's special report the effect on the large audience was tremendous, stirring the deepest enthusiasm and religious fervor, and shouts of approval followed the speaker's utterances.

Logan is one of the strongholds of Mormonism, the seat of a large temple and the home of Congressman Howell Kimball, the son of Heber C. Kimball, one of the former leaders of the Mormon Church.

THE LEGISLATIVE BALL GAME.

Despite the very bad weather on the day of the game, the baseball match between the Senate and the House of Representatives brought in a neat sum which has been equally divided between the Maternity Home, the Kona Orphanage and the Leper Settlement.

The total amount received, as shown by the statement submitted by Speaker Knudsen of the House, was \$165.75. Of this \$40.35 was expended for the material necessary for the ball game and three checks, each for \$41.80 have been forwarded to the institutions mentioned.

WANT IMMEDIATE TRIALS.

Motions were filed yesterday by Thompson and Clemons in all of the Chillingworth and Mossman cases asking that trials be granted at once. The cases have been on the calendar a long time, and similar motions have been filed before. Judge De Bolt set the cases for June 12, Mossman's next case to begin first.

In a year there are four seasons, these we enjoy one at a time. In Rainier Beer there are four great virtues. Purity, Wholesomeness, Flavor and Strength, these we enjoy all of the time.

Pine Job Printing, Star Office.



DR. DEIMEL UNDERWEAR FOR MEN

It is now a little more than seven years since we undertook the sale of his underwear, and with the experience resulting therefrom we do not hesitate to give it our unqualified commendation. The wearing qualities and finish have recently been much improved, and we believe it is today the most comfortable, beautiful and altogether satisfactory underclothing that has yet been produced. Many of our most intelligent customers are enthusiastic regarding it.

While ideal for every season, it is especially delightful for summer wear, and we cordially invite a trial by those who are not familiar with its merits.

Price per garment \$2.25.
Booklet giving further information free for the asking.

M. MCINERNEY, LTD.
MERCHANT AND FORT STS.

FOREIGN STEAMER TIMETABLE

STEAMERS TO ARRIVE.

Date.	Name.	From.
May 2	Sierra	Colonies
3	Manuka	Colonies
3	Ventura	San Francisco
6	Mlowera	Victoria, B. C.
9	Siberia	Yokohama
10	Korea	San Francisco
12	Alameda	San Francisco
19	Nebraska	San Francisco
19	Mongolia	Yokohama
19	Coptic	San Francisco
23	Sonoma	Colonies
24	Sierra	San Francisco
30	China	Yokohama
31	Aorangi	Colonies
June 2	Alameda	San Francisco
3	Siberia	San Francisco
3	Manuka	Victoria, B. C.
9	Neবাদan	San Francisco
12	Ventura	Colonies
12	Manchuria	Yokohama
14	Mongolia	San Francisco
14	Sonoma	San Francisco
20	Doric	Yokohama
23	Alameda	San Francisco
24	China	San Francisco
28	Mlowera	Colonies
30	Nebraska	San Francisco

STEAMERS TO DEPART.

Date.	Name.	For.
May 2	Sierra	San Francisco
3	Manuka	Victoria, B. C.
3	Ventura	Colonies
6	Nevadan	San Francisco
6	Mlowera	Colonies
9	Siberia	San Francisco
10	Korea	Yokohama
17	Alameda	San Francisco
19	Mongolia	San Francisco
19	Coptic	*Yokohama
23	Sonoma	San Francisco
24	Sierra	Colonies
27	Nebraska	San Francisco
30	China	San Francisco
31	Aorangi	Victoria, B. C.
June 2	Siberia	Yokohama
3	Manuka	Colonies
7	Alameda	San Francisco
12	Ventura	San Francisco
13	Manchuria	San Francisco
14	Mongolia	Yokohama
14	Sonoma	Colonies
17	Neবাদan	San Francisco
20	Doric	San Francisco
24	China	*Yokohama
28	Alameda	San Francisco
28	Mlowera	Victoria, B. C.

* Calling at Manila.

† Date of Departure from Kahului. U. S. A. Transports will leave for San Francisco and Manila, and will arrive from same ports at irregular intervals.

When you feel that usual attack of Spring fever coming on, don't punish yourself with unpleasant medicines. Just order a case of Rainier Beer and be comfortable.

Star Want Ads pay 25 cents.

Libby's Food Products

In the matter of taste superior to all.
CORNED BEEF,
LUNCH TONGUE,
VEAL LOAF,
VIENNA SAUSAGE,
are appetizing luncheon meats and as good for suppers as for lunch.
Your Grocer has a full line of Libby's goods.

H. Hackfeld & Co., Ltd

AGENTS.

Important to Automobilists

We are now in a position to supply COLUMBIA DRY CELL BATTERIES at 40 cents each.
The Columbia is the strongest dry cell in the world and is wonderfully convenient, especially when compared with ordinary dry batteries. It can be used for all sparking purposes and in it automobilists will find a great boom. It will last longer than any other form of dry battery.

Hawaiian Electric Co., Ltd. 223-227 King Street

The Latest in Current Fiction

"Sandy".....Alice Hegon Rice.
"Sunset Trail".....Alfred Henry Lewis.
"Constance Trescott".....S. Weir Mitchell.
"The Archid".....Robert Grant.
"The Prize to the Hardy".....Winter.
"At Close Range".....T. Hopkinson Smith.
"The Outlet".....Andy Adams.
"Jiu Jutsu Combat, Tricks, Etc.".....
"Hints to Golfers."
"The Plum Tree".....David Graham Phillips.
"Following the Sun Flag".....J. Fox, Jr.
"Stingaree Stories".....E. W. Hornung.
"The Purple Parasol".....Geo. Narr McCutcheon.

HAWAIIAN NEWS CO., LTD

ALEXANDER YOUNG BUILDING.

CHOICE GOODS

Ladies' Silk Kimonos.....\$6.50
Children's Silk Kimonos..... 3.75
Silk Short Kimonos..... 3.55
Japanese Silks (in all colors) per yard..... 40c
Silk Cushion Covers with Coat of Arms, Silk Linen and Cotton Handkerchiefs, Japanese Purses for ladies, Japanese Screens and latest styles of Vases at very low prices.

K. FUKURODA,

25 and 22 Hotel St. Robinson Block.

CHICAGO... IN LESS THAN 3 DAYS

and over The Only Double-Track Railway between the Missouri River and Chicago.

Three Fast Trains Daily VIA SOUTHERN PACIFIC, UNION PACIFIC AND CHICAGO & NORTHWESTERN RAILWAYS.

Overland Limited. Vestibuled. Leaves San Francisco at 9:00 a. m. Daily. The most Luxurious Train in the World. Electric Lighted Through-out. Double Drawing-Room, Sleeping Cars, Composite, Observation, Buffet Smoking and Library Car. Dining Cars, Meals a la Carte. Less than three days to Chicago without change.

Eastern Express. Vestibuled. Leaves San Francisco at 6:00 p. m. Daily Through Pullman Palace and Tourist Sleeping Cars to Chicago. Dining Cars. Free Reclining Chair Cars.

Atlantic Express. Vestibuled. Leaves San Francisco at 7:30 a. m. Daily. Standard and Tourist Sleepers.

PERSONALLY CONDUCTED EXCURSIONS Wednesdays, Thursdays and Fridays. The best of everything.

Chicago & Northwestern Ry.

R. R. RITCHIE, G. A. P. C.

or S P Company's Agt 617 Market St. (Palace Hotel) San Francisco.

Fire Insurance!

Atlas Assurance Company of London.
Phoenix Assurance Company of London.
New York Underwriters Agency.
Provident Washington Insurance Company.
Phoenix Insurance Company of Brooklyn.
Fourth Floor, Stangenwald Building.

THE B. F. DILLINGHAM CO., LIMITED

General Agents for Hawaii.

CONSOLIDATED SODA WATER WORKS COMPANY, LTD.

Esplanade, cor. Allen and Fort Sts.
Manufacturers of Soda Water, Ginger Ale, Sarsaparilla, Root Beer, Cream Soda, Strawberry, Etc. Etc.

Important

To Typewriter Users and the Office in General.

Remington Standard Typewriters

Paragon ribbons and carbons, Regent & Paragon typewriting papers, Remington, Derby & Macey Desks, made in three different styles, Bates and Edison Automatic Numbering Machines and Line Daters,
Edison Oscillators and Hand Mimeographs,
Pelouze Postal and Office Scales,
Macey Sectional Book-cases,
Rockwell-Wabash Filing Cabinets and Card Systems,
A Repair Department for all Automatic Office Machinery.

HAWAIIAN OFFICE SPECIALTY COMPANY

Tel. Main 15. 72 King St., "Waity Block."

The Hawaiian Star,
DAILY AND SEMI-WEEKLY.

Published every afternoon (except Sunday) by the Hawaiian Star Newspaper Association, Limited.

SUBSCRIPTION RATES.

Local, per annum.....\$ 8.00
Foreign, ".....12.00
Payable in advance.

FRANK L. HOGGS.....MANAGER
TUESDAY.....MAY 9, 1905

The Strategists At Fault

The war situation in the Far East has once more resulted in a defeat of all the strategists. How they were routed when the attack on Port Arthur was in progress, when a Russian fleet was in Port Arthur and while the Russian army went north with Japs following, from the Yalu, is remembered by all newspaper readers. But the arrival of Rojestvensky's, or Rozhdestvensky's, fleet in the waters of the eastern seas, has developed a situation that leaves every strategist except probably those who are in charge of the war, "high and dry."

Japan has apparently deliberately allowed the preponderance of naval power in the Far East to pass from herself to Russia without making an effort to prevent it. When the Russian admiral, with the name which looks like the alphabet put in a dice box and shaken up, started from home, all the war experts in Europe and America declared either that he would never reach the Far East, or if he did would be quickly attacked by Togo and driven from the sea. Whole pages were published about the tremendous difficulties of making the trip,—just as strategists managed to demonstrate that Russia could not support in Manchuria an army of anything like the size that Kuropatkin actually had at Mukden. Yet Rozhdestvensky—to give him the worst name he has—made the trip and is now menacing Japan's communications with the Manchurian mainland and apparently on the eve of joining forces with a squadron sent to reinforce him, and the Japanese have made no attack. According to all the calculations that have been made, Russia's superiority of power on the sea in the Far East will be very marked when her forces are actually combined. According to all the authorities Japan is absolutely helpless unless she can retain control of the sea. It looks simple enough,—she has a vast army to support on foreign soil and can only reach it by transports from home. Yet the fact remains that, at this writing at least, the control is passing from her. How is the army to be maintained? This is another problem for the strategists. Some Tokio utterances regarding the use of French ports by the Russians indicated a hope that Great Britain might be drawn into the conflict, a result which might of course be expected quickly to settle the sea proposition. But the crisis which threatened such a development has passed. What can be the Japanese plan? So far no strategist appears to have figured out any other than that of driving the Russians from the sea. It would seem to be obvious that the Russian fleet will soon be found lying in wait for Japanese transports between Japan and Dalny or Port Arthur. When this situation occurs Togo will apparently be forced to fight. According to all calculations the advantages when the engagement comes should be with Rozhdestvensky. Yet there is no doubt that Japan has supreme confidence in the results and it is equally clear that nowhere is there much confidence in Russia's chances to win the fight.

The Truth About The Pilot Fish

Not only did the shark hunting party of Sunday kill the biggest shark of the season but incidentally they managed to bring to shore the largest pilot fish ever seen in Honolulu. For this latter killing however they appear to take no credit. The fish, which was seen and caught by the Young Brothers yesterday, was attached to the dead body of the shark brought in Sunday. A controversy promptly arose as to whether the mysterious stranger was a pilot fish or not. First of all the fish was caught and was placed in a tank at the Young Brothers wharf where it remains at present. It is about nine inches long and is of a dark brownish-blue color. Its most remarkable characteristic is the large "sucker" which extends over the whole top of the head and by which he at will attaches himself to the body of the shark which he "adopts." When put into a glass tank at Young's this morning, after he had been taken with a net from the body of his huge friend, the fish acted in a frantic manner, dashing about the tank presumably in a hopeless attempt to find another shark. Finally he seemed to get reconciled and attached himself to the wall of his glass prison.

The controversy over the identity of the fish was between a number of water front experts some of whom declared that the fish was a "sure enough" pilot fish while others classed him simply as a piscine parasite who lives on the various animalculae which a shark collects on his body.

The dictionary was consulted and it was discovered that a pilot fish is classed as "an oceanic carangoid." This was satisfactory as far as it went but the pursuit of knowledge is ever tireless. A carangoid was further found on investigation to be one of a family of "scombroideans," which in itself was suspicious. By a further delving into the rich soil of science it was discovered that scombroidean belongs to a family of "acanthopterygians." This looked bad, but it was found that the acanthopterygian is simply one of the "Pacific family of blennoid" fishes and here the trail grew hot. It is only necessary to add that a blennoid is a fish which has "subjugular imperfect ventrals."

Now any person who wishes can tell a pilot fish on sight. At all events the Youngs have the largest one in captivity.

Kohala Ditch Enterprise

The announcement made in the Star that five hundred men are actually at work on the construction of the Kohala Ditch, puts in the category of things that are, an enterprise that in one way and another has occupied a great deal of public attention, and has been the subject matter of controversy in congress and out of it. It is an enterprise which had something of the startling and novel about it when first proposed, and had to run the gauntlet of doubt as to its feasibility.

Then the question arose as to whether the rights in public lands which it required, were such as to make necessary the approval by congress of any franchise which might be granted to it by the Hawaiian government. On this subject there were a good many legal opinions secured. There was much correspondence between the Dole government and the Secretary of the Interior at Washington. There were one or more bills introduced in congress in relation to the enterprise. Finally a ruling was secured from the Interior Department, holding that the approval of congress was not necessary. Then there came a conflict of claimants for the privilege here, and incidentally the question arose as to whether it was not an enterprise which the Territory itself ought to undertake as a public utility. This suggestion while favored by many did not receive very much practical support at the time, chiefly because the finances of the Territory were not then in such a shape as to permit of an undertaking of that kind. The enterprise was one however which in its purposes and circumstances and the fact that the water it proposed to utilize was largely from government land, and that the course of its ditches was largely on government land, appealed very

TRY OUR CASCARA LAXATIVE

A PLEASANT AND PALATABLE PREPARATION OF CASCARA BARK

The most efficient preparation for the cure of

Chronic Constipation, Sick Headache, Torpid Liver, Biliousness, Etc., Etc.

The NICEST preparation of CASCARA ever imported.

HOLLISTER DRUG CO.
Fort Street

strongly to the doctrine of public control of public utilities, and it was an interesting phenomena that the idea of this enterprise as a public enterprise, took such strong and seemingly spontaneous hold of the public mind at the time. While the idea itself was dismissed quickly simply because of the impossibility of undertaking it under the then state of the Territory's finance, it had a permanent influence in the drafting of the form of license which was ultimately put up at public vendue, and knocked down to those who are now carrying on the enterprise. Thus the Kohala Ditch, assuming that it shall be completed and prove a success, which it is to be hoped it will, will in its inception, and history, embody a good deal of the legal, political and industrial history of the islands from the date of annexation.

Of course it may be true, but a rumor in London about happenings in the straits of Korea does not inspire confidence at first reading.

A hotel trust is certainly objectionable, but what some people object to is a hotel which won't trust.

France has suddenly become exceedingly anxious about preserving her neutrality. Has she had a hint from across the channel?

Why should not Lauka become a Republican—again?

There is a good deal of general misapprehension over the status of the distilling business under the law recently passed by the Legislature. The fact that the Territory imposes a license of \$5 for distillers has led some good people to imagine that all that the guileless native or Japanese has to do is to pay his little \$5 and proceed to make okolehao. This is far from the truth however as Uncle Sam must be reckoned with first. Anyone can have a distillery under the Federal law but the regulations for the equipment and conduct of such distillery are severe. It would probably cost over \$5,000 to put up and equip a distillery which would pass the Federal requirements and then there is a tax of \$1.10 for every gallon of liquor produced.

Shark fishing is a Promotion Committee asset which has been little used, but it should be a great attraction. It is an exciting sport and would tend to attract many.

The San Francisco Chronicle still keeps up its fight against the immigration of Japanese to America.

The United States secret service is the agency that looks after the detection of counterfeit money and the capture and conviction of counterfeiters.

Classified Ads in Star.

Undertaking

Oahu Undertaking Co., 1175 Alahua near Beretania street. Attend all calls day or night. Telephone Main 323.

Wanted

By a single gentleman, board and suite of two or three unfurnished rooms with bath, in private family or small cottage; must be in a healthy and desirable locality. Best of references. Address "Permanent" P. O. Box 111, City.

Bull Terrier bitch. Young and thoroughbred. P. O. Box 506.

Set of books to keep or other clerical work to do in spare time. Also typewriting. Apply A, P. O. Box 567.

Situation Wanted

Japanese couple wants position, man as first-class cook, woman as second work. J. Y., P. O. Box 630.

Experienced Canvassers can secure profitable employment by addressing "Opportunity," Box 366, City.

For Rent

A furnished house, 7 rooms, bath, servants' quarters. Star Office.

House Kinau street near Alapai. Apply F. B. Damon, Judd building.

For Sale

Building lot corner King and Kamehameha road. Palama terminus of Rapid Transit road. Apply at Star office.

Something New!

Best 5c cigar in the market. Daniel Dera and Londres, guaranteed clear Havana filler and wrapper.

HAWAIIAN TOBACCO CO.
PHONE MAIN 233.
DISTRIBUTORS.

"Procrastination is the Thief of Time"

DON'T put off starting that savings account. We pay 4 1/2 per cent per annum and your money is withdrawable on demand. \$1.00 to \$5,000.00 on one account. Further particulars, apply

PHENIX SAVINGS, BUILDINGS AND LOAN ASSOCIATION
Judd Building, Honolulu.
Guarantee Capital.....\$2,000,000
Paid in Capital.....1,300,000
HENRY E. POCKOCK.....Cashier.

W. G. Irwin & Co.

AGENTS FOR
Western Sugar Refining Co., San Francisco, Cal.
Baldwin Locomotive Works, Philadelphia, Pa.
Newell Universal Mill Co., Manufacturers of National Cane Shredder, New York, N. Y.
Paraffine Paint Company, San Francisco, Cal.
Ohlandt & Co., San Francisco, Cal.
Pacific Oil Transportation Co., San Francisco, Cal.

Our Department

For Engraving, Printing and Embossing, should not be overlooked when in need of Stationery or cards of "The Right Kind."

YOU cannot afford to economize on these items; for you are judged by the kind you use.

Cards from your plate \$1.25 per hundred

H. F. Wichman & Co.,

LIMITED
JEWELLERS
FORT STREET

Some of the most interesting detective stories ever written or published had to do with the detection of counterfeiters and the capture of counterfeiters. John E. Wilkie, the present head of the Secret Service, has written a number of magazine and other articles of intense interest on the workings of his bureau.

Commissioner General of Immigration Sargent announces that he will come to Honolulu in June and will make a study of the needs of the Territory, and will strengthen as far as possible the bars his bureau has put up to prevent the entrance of undesirable aliens.

So Dave Barry has at last been defeated in the ring. A man by the name of Tommy Burns did it in the twentieth round, up in Tacoma.

The mistake Governor Carter thought he had made in regard to the precinct boundaries in his election proclamation, would not have proved half as unfortunate for the Territory, as will prove the mistake of filling up the county nominating convention with office holders and government employees.

Let those who trembled when they heard that Hatter had come back, tremble more, now, for a greater than Hatter is here—John E. Wilkie, the head of the United States secret service.

UTILIZE..

The Present ample water supply...

BY BUYING A SUPPLY OF

Garden Hose, Etc., Etc.

(The shortage having been neutralized, now is the time to utilize.)

Pacific Hardware Company, Ltd

FORT AND MERCHANT STREETS.

Honolulu Iron Works,

STEAM ENGINES, SUGAR MILLS, BOILERS, COOLERS, IRON, BRASS AND LEAD CASTINGS.

Machinery of Every Description Made to order. Particular attention paid to Ship's Jacks, etc. Job Work Executed on Short Notice.

HUSTAGE PECK CO., LTD

QUEEN STREET DEALERS IN
Firewood, Stove, Steam and Blacksmith Coal
WHO SELL AT RETAIL
Special Attention Given to DRAYING
ALSO, WHITE AND LOCK SAND.

LORD & BELSER,

General Contractors and Teaming. Bridges, Steel and Concrete, and Sewer Work. Guarantee first-class work at low prices.
Also Crushed Rock, Black and White Sand, Soil or Filling Material at lowest rates.
Office and yards, South and Kawalahao Street, Telephone Main 198.

THE HAWAIIAN REALTY AND MATURITY CO. Ltd.

Real Estate, Mortgages, Loans and Investment Securities. Homes built on the installment plan.
Home Office: McIntyre Building, T. H. L. K. KENTWELL, General Manager.

The Pacific Hotel,

118 1/2 Union Street.
Rooms, first-class, Meals 25c, or Board \$4.00 per Week and Meal Tickets \$4.50.

Best Meal In Town

COME AND TRY IT.

Want ads in the Star bring quick returns. Three lines three times for 25 cents.

CASTLE & COOKE, LTD.

Commission Merchants, Sugar Factors.

AGENTS FOR
The Ewa Plantation Company, The Waialua Agricultural Co., Ltd. The Kala Sugar Company. The Waimea Sugar Mill Company. The Fulton Iron Works, St. Louis, Mo. The Standard Oil Company. The George F. Lake Steam Pump. Weston's Centrifugals. The New England Mutual Life Insurance Company of Boston. The Aetna Fire Insurance Company of Hartford, Conn. The Alliance Assurance Company of London.

EUROPEAN BARBER SHOP

928 Fort, between King and Merchant. FIRST CLASS SHOP WITH THREE BARBERS
Open Sundays

FRENCH PERFUMES

THE FINEST IN THE WORLD

From the well known houses of ROGER & GALLET-VIOLETS; PIVERRS; HOUBOIGANT; GUERLAIN BOIRGOIS.

Including the following extracts: IDEAL, CYTISE, PEAU DE ESPAGNE, MARECHALE, ALSATIAN CLOVER, CHYPRE, JOCKEY CLUB, HELIOTROPE, BOUQUET DES AMOURS, JICKEY, LA TREFFLE, MANON LESCAUT, PRIMA VIOLETA.

INCOMPARABLE, INDESCRIBABLE

LEWIS & CO., LTD

169 KING STREET. 240-3-TELEPHONES-3-240

M. PHILLIPS & CO.,
Wholesale Importers and Jobbers of

AMERICAN AND EUROPEAN DRY GOODS

Corner of Fort and Queen Sts.

Shipping Receipt Books

SOLD AT STAR OFFICE

OAHU RAILWAY & LAND CO. WILDER'S S. S. COMPANY INTER-ISLAND S. N. COMPANY

LACE CURTAINS SLAUGHTERED

AT 35% DISCOUNT OFF REGULAR PRICE

Odd Pairs and Samples of curtains that are new in design and style are now open and will be placed on sale.

HERE ARE SOME SAMPLES:

ECRU AND WHITE NET CURTAINS made of double twisted net, trimmed with Battenberg insertion and Edging. Per pairs \$3.00 and upwards.

IRISH POINT APPLIQUE CURTAINS, very handsome 2 1/2 yards long \$5.50.

BONNE FEMME CURTAINS, the very latest, one curtain for a window, made of double twisted net, Battenberg trimmed with full flounce bottom \$3.00 and upwards.

DOTT D SWISS CURTAINS, with RUFFLES, 2 yards long \$1.50.

MADRAS COTTAGE CURTAINS with delicately colored borders \$2.25.

NEW NOTTINGHAM LACE CURTAINS, full length 7 1/2 and upwards.

ODD PAIRS AND SAMPLES NOTTINGHAM LACE CURTAINS.

Regular Price	Sale Price.
\$1.00	65c
1.50	1.00
2.20 per pair	1.50

MADRAS COTTAGE CURTAINS. Usually \$4.25 a pair on sale at.....\$2.55

APPLIQUE CURTAINS.

Regular Price.	Sale Price.
\$5.50	\$3.65
8.00	5.70
9.50 per pair	6.25

The sale commences on Monday morning May 8th and as the number of Odd Pairs of Lace Curtains is limited, we advise early purchasing.

N. S. SACHS' DRY GOODS CO. LTD., Cr. Fort and Beretania Sts.

KNOCKS OUT MAUI'S OLD COUNTY EXPENSES

THE HOUSE REFUSES TO PAY FOR THE HACK RIDES OF MAUI'S SUPERVISORS.

An invitation was received by the Senate this morning, an invitation was received from G. W. De Long Post, G. A. G., to join in the memorial services on May 30 at 2 p. m. The invitation was accepted.

The House went into Committee of the Whole on Senate Bill 6 with Long in the chair. The bill is identical with House Bill No. 5, to provide for the payment of certain unpaid bills so that its reading was purely a formality the different House amendments being inserted. This was done in order to save two days in passing the measure in both Houses.

The following items, not in the House bill as amended were inserted:

Mileage and fees of Jurors, 2nd Circuit June 1904: \$92.30.

Expenses 2nd Circuit court, June 1904: \$42.50.

Expenses and pay of Jurors 1st Circuit Court June 1904, \$32.50.

P. L. Weaver, books and stamps, this item empowers the Board of Registration of Land Registration \$55.

Up to this item things went smoothly but there was trouble when Harris as chairman of the Finance committee, moved to insert an item of \$2196.65 for claims which were incurred by the county of Maui under the old county act. Maui was the only county to put in such a claim for money spent during the short-lived county system but the Finance Committee had passed favorably on it. Coelho and Pall spoke in favor of the appropriation but Sheldon and Lillikalani were strongly against it.

The motion to table the item was carried on a vote of 16 to 11 as follows: Ayes—Andrade, Cox, Fernandez, Harris, Greenwell, Holstein, Kalawala, Kalojopu, Lewis, Mahelona, Pulaa, Sheldon, Shipman, Smith, Waterhouse, Knudsen.

Noes—Aylett, Broad, Coelho, Copp, Hala, Kanoho, Lillikalani, Mahikou, Nakuina, Pall, Rice.

The bill was passed as amended and the Committee asked until tomorrow to file a written report.

A resolution was received from the Fifth Precinct Club, Second District, Hawaii, asking for liberal and adequate appropriations for the schools of the Territory. The document was tabled to be considered with the appropriation bill.

The House took a recess until tomorrow.

The steamer Mauna Loa arrived this morning from her run to Maui and Hawaii ports with only a fair sized crowd of passengers. She put into Lanai last night to bring the party of Francis Gay to Honolulu.

Purser Lloyd Conkling reports that the weather was stormy at Kau during the stay of the vessel at that port. Light showers have fallen in the Kona district, but owing to the scarcity of rain planting has been stopped at Pahala.

Two Hawaiian geese were brought down to the Bishop Museum for curatorial purposes. The geese are very rare and build their nests in trees in the forests back of Waiohina. The birds are to be killed and stuffed.

The volcano continues active, numerous cones forming in the pit of Halemaumau.

IMPROVEMENTS ORDERED

(Continued from page one)

SIX copies of the plans and specifications were sent along with the authorization to advertise for bids. These copies will be supplied to persons desiring to bid, upon applying to Dr. Cofer at the marine hospital office.

The improvements to be made are a wharf, a retaining wall, a runway laundry building and laundry plant and the necessary dredging in front of the wharf. All of these improvements are to be constructed at Quarantine Island where the quarantine hospital is situated. The bids will be received up to June 15 and should be sent to the office of the supervising architect at Washington, D. C.

The news received today is especially gratifying to Dr. Cofer for the work of improving the local quarantine station has been hanging fire for many months. An appropriation of \$80,000 for the work was made months ago by Congress, and although the general specifications and information upon which to form the plans and estimates had been in the hands of the authorities at Washington long ago, there was a constant delay. The work will now commence within a few months.

AN APE AT THE ZOO

A fine specimen of an Ape either an Orang-outang or a Chimpanzee, was received at the Kaimuki Zoo yesterday from the Island of Borneo. The ape, together with two other large monkeys, one from Japan, arrived by the S. S. Siberia. Its face hands and feet resemble a human being and it has no sign of a tail. It comes closer to the Missing Link than any known animal.

It is very tame and takes the hand of Manager J. W. Thompson and walks about on its feet like a child. Its ears and mouth are those of the human race. It has very little hair and the Zoo people say they will clothe it with a full suit of man's apparel.

WAOHINUITES DID POLITICS

According to reports by the steamer Mauna Loa today there was some politics done in Kau at the recent Republican primaries. Two factions, one at Waiohina and the other at Naalehu, were contending. The former called the meeting early in the evening, made the nominations of their own slate and closed the nominations before the Naalehu crowd appeared.

DAYTON APPEALS.

David Dayton, administrator, has appealed to the Supreme Court from the order of Judge Robinson requiring him to pay the life insurance of the late A. B. Scrimgeour being \$295 less \$57, to certain heirs of decedent as property not belonging to the estate. Cecil Brown is Dayton's attorney.

A Public Lands notice appears in this issue.

THE SENATE AND THE LOAN BILL

THE MEASURE ON THIRD READING—EFFORT TO BRING IT DOWN TO AMOUNT AVAILABLE.

At the opening of the session of the Senate this morning, an invitation was received from De Long Post, G. A. R., inviting the senators to participate in the Memorial Day exercises. The invitation was received, and the clerk was instructed to notify the Post that if the Senate was still in session on the day in question, the members would attend the services in a body.

Hewitt presented a resolution from the Third Precinct Club of Hilo advocating liberal appropriations for the public schools. Referred to the Educational Committee.

House Bill 5, to pay unpaid bills, was referred on second reading to a special committee consisting of Dickey, Woods and Achi.

House Bill 7, the special appropriation bill, was referred on second reading to a special committee consisting of Hewitt, Hayselden and McCandless.

The loan bill was taken up then on third reading. At the conclusion of the reading, Senator Wood moved to strike out the item of \$15,000 for a new road from Heela to Kahalaui. He said the Superintendent of Public Works had told him it would cost \$60,000 to build that road, and it would be just tying up that amount of money to appropriate it now.

McCandless protested against this attempt, particularly on the part of a senator from Hawaii, to knock out a part of the Oahu apportionment of the loan bill.

As to the Superintendent of Public Works, he did not visit that side of the island often, and knew nothing about it. This road was a part of the Oahu belt road, and was a necessity for tourist travel.

Dowsett wanted the road built, but feared \$15,000 would not build the road, and still he would not like to vote to strike it out, unless the members from the other islands would also consent to reduce their appropriations.

Bishop had doubts and wanted information. He did not like to vote \$15,000 to build a \$60,000 road. There was too wide a difference on the matter of cost between the Superintendent of Public Works, who knew his business, and Senator McCandless, who knew his job.

McCandless again protested against cutting out the item, saying that he would guarantee to build the road for \$25,000. The Wood's motion to cut out then carried.

McCandless moved an amendment that all tenders for public work amounting to over \$500 be advertised for, and this carried.

Before the vote came on the bill, Dowsett asked if the other islands were not going to consent to some reductions in their appropriations.

"As it stands now said Paris, "Hawaii has \$20,000 more than is called for in the bill, Maui has \$32,000, Kauai \$50,000 and Oahu \$10,000 or \$15,000 more than is called for in the committee reports."

"The fact remains," said Dowsett, "that we are still several thousand dollars above the committee's report."

There was a lot of discussion, and Bishop moved to reduce the appropriation for widening Nuuanu street from \$25,000 to \$15,000. This carried, and Oahu was the loser again.

This seemed to inspire Wilcox, who moved to knock out the item of \$7,500 for the repair of Waimea bridge. This likewise carried.

Achi thought the government buildings in outside districts should be cut out.

Woods moved to cut the item of \$8,000 for a new road in Kohala to \$5,000. This carried. He likewise moved that the cost of the proposed public building at Hilo be reduced from \$42,000 to \$35,000.

Paris said he would like to see Kauai and Maui get public buildings, but he said those buildings were for county buildings, and he had reason to believe that there would never be a cent of money borrowed by the Territory to put up buildings for the counties.

Bishop agreed with Paris as to Kauai and Maui buildings, but thought the same thing applied to Hawaii. He therefore moved that all items for public buildings on the outer islands be struck out.

Wilcox said he was willing to vote to strike out government buildings on Kauai, if an item of \$10,000 were put in for a court house and jail at Lihue, and he moved the insertion of such an item.

Woods was willing, also, if his \$3000 reduction on the Kohala road were put back.

And Dickey was willing if an item of \$10,000 were inserted for jails and court house on Maui.

At this point a message was received from the Governor nominating Dr. W. H. Mays, Dr. Judd and M. P. Robinson as members of the Board of Health and Dr. Grossman as member of the Board of Dental Examiners. The message was read and put on the order of the day for Wednesday.

Consideration of the loan bill being resumed, Achi moved that all appropriations for all roads save belt roads on all the islands be struck from the bill.

Paris moved to cut the item of public building at Hilo from \$42,000 to \$25,000.

The vote came on the Bishop motion to strike out all appropriations for public buildings on the outer islands, and it was lost.

Paris renewed his motion to cut the Hilo building item from \$42,000 to \$25,000, and it carried.

Paris moved to strike out the item of \$1000 for a beach road, Keala to Hookona. Carried.

On Dickey's motion, the Maui building item was reduced from \$25,000 to \$15,000, and the Maui school house item from \$15,000 to \$13,000.

TO GET FISH FROM MEXICO

GOVERNOR CARTER WANTS AN APPROPRIATION TO CARRY OUT DR. JORDAN'S PLAN.

"I would like to see an appropriation," said Governor Carter, "for stocking our island streams with fish from Mexico, where there are varieties to be had which may be expected to prosper here. The plan was suggested by Dr. David Starr Jordan when he was here, and he has offered to help us in the matter."

"Dr. Jordan stated that he would secure a man who would take the fish in Mexico and come here with them, looking after them on the way, without remuneration, and we can get the assistance of the federal government in the matter of transportation. All can be done for the mere cost of the work and I think about \$1,000 would be sufficient. One of the principal reasons for getting these fish is that they are carriers of mosquito larvae. It has been found that Hawaii has the yellow fever-carrying mosquito, though it has never been inoculated with the fever here. When the Panama canal opens, however, a single case of yellow fever imported here might infect this class of mosquitoes here, and then we might spend thousands in stamping it out. The expenditure of a thousand dollars now on these fish would amply repay us."

DAILY STOCK REPORT

Between Boards—Sales: 45 Olan at \$5.375.

Stock	Bid.	Asked.
Ewa	29.50	30.00
Haw. Agr. Co.	95.00	100.00
Hawaiian Com.	80.00	85.00
Hawaiian Sugar	32.50	35.00
Honolulu	170.00	175.00
Honokaa	20.50	21.00
Haleiwa	160.00	165.00
Kahuku	32.00	33.00
Kihel	11.50	12.00
Kipahulu	30.00	31.00
Koloa	155.00	160.00
McBryde	9.00	9.50
Oahu Sugar	120.00	125.00
Omolea	34.00	35.00
Omakala	7.25	8.00
Olan Sugar	5.425	5.50
Olowalu	100.00	105.00
Pacific Mill	250.00	255.00
Pala	160.00	175.00
Peepee	170.00	175.00
Pioneer	150.00	155.00
Wailua Agr. Co.	70.00	75.00
Wailuku	275.00	280.00
Waimanalo Sugar Co.	150.00	155.00
Wildor S. S. Co.	150.00	155.00
Inter-Island	145.00	150.00
Hawaiian Electric	100.00	105.00
Hon. R. T. Co. pfd.	99.00	100.50
Hon. R. T. Co. com.	72.50	75.00
Mutual Telephone	9.00	9.50
Oahu R. & L. Co.	75.00	77.00
Fire Claims	190.25	195.00
Haw. Govt. 5s	101.00	105.00
Hawaiian Com. 5s	101.00	105.00
Ewa 6s	100.00	105.00
Haleiwa Sugar 6s	102.50	105.00
Hawaiian Sugar 6s	102.00	105.00
Hon. R. T. Co. 6s	105.50	110.00
Kahuku 6s	100.00	105.00
Oahu Sugar 6s	101.50	105.00
Olan Sugar 6s	75.00	80.00
Pala 6s	102.00	105.00
Pioneer	102.75	105.50
Waialua Agri 6s	101.25	101.75

WE endeavor to advance the business interests of our patrons in every legitimate way. In so doing our motives may be somewhat selfish, for, upon the prosperity of our patrons hinges our own success. We can help you in matters pertaining to Real Estate, Stocks, Bonds, Loans, Investments, Insurance, etc.

way ports: W. C. Borden, George Andrews, George Rosenitz, E. A. Fraser, A. Haneberg, M. K. Keakawa, W. N. Purdy, Mrs. W. C. Waiand, Rev. Y. M. Chun, Mrs. George Weight, Mrs. E. A. Fenton, Rev. M. Stewart, Rev. W. A. Ault, Mrs. W. H. Farrington, Dr. Nergard, E. R. Stock, E. P. Low, 2 children and nurse, S. Peck, C. C. Kennedy, Rev. Mr. Wallace, Rev. W. H. Fenton-Smith, Mrs. L. K. Burns and child, Mrs. H. Dickenson, child and nurse, Yee Sheong, Rev. Woo Yee Bow, D. Conway, Mrs. Arthur Douse and child, A. Horner, E. M. Shaw.

Per stmr. Claudine, May 5, for Maui ports: S. Yasimori, J. H. S. Kalo, Mrs. Emma Way, Arthur E. Carter, Dr. Jimmie, Tom Al. A. Carvalho, E. Lagros, M. Paria, James Morse and wife, E. King and wife, H. P. Baldwin and wife.

Per stmr. Likelike, May 8, for Molokai and Maui ports: Mrs. Mahikou, Mrs. H. Kalpo, Mrs. Hope, William Smith, Brother Sylvester, Mrs. Murre and 2 children, Mrs. E. K. Duvauchelle and child, E. K. Duvauchelle, Mrs. J. F. Brown, Miss Hannah McCriston, Mrs. H. Williams and child.

HALEIWA.

The Haleiwa Hotel, Honolulu's famous country resort, on the line of the Oahu Railway, contains every modern improvement and affords its guests an opportunity to enjoy all amusements—golf, tennis, billiards, fresh and salt water bathing, shooting, fishing, riding and driving. Tickets, including railway fare and one full day's room and board, are sold at the Honolulu Station and Trent & Company for \$5. For departure of trains, consult time table.

On Sundays, the Haleiwa Limited, a two hour train, leaves at 8:22 a. m.; returning, arrives in Honolulu at 10 p. m.

NEW ADVERTISEMENTS BY AUTHORITY

PUBLIC LANDS NOTICE.

On Friday, June 9th, 1905, at 12 o'clock noon, at the front entrance to the Judiciary Building, Honolulu, will be sold at Public Auction, the leases of the following named lands:

1. 1675 acres, a little more or less, of the grazing land of Nakula, Kaupo, Maui. Term, 21 years from September 1st, 1905. Upset rental, \$50.00 per annum, payable semi-annually in advance.

2. 2460 acres, a little more or less, of the grazing land of Ophihale, S. Kona, Hawaii. Term, 21 years from June 9th, 1905. Upset rental, \$250.00 per annum, payable semi-annually in advance.

For plans and particulars, regarding lands and conditions of lease, apply at the Department of Public Lands, Honolulu.

JAS. W. PRATT,
Commissioner of Public Lands.
Hon.—May 9, 13, 20, 27, June 3, 8.

M'CANDLESS WINS

The Supreme court this morning decided the case of the Territory against William McCandless affirming the decree of the first circuit court dismissing the Territory's bill to restrain McCandless from building a fence at Achi lane. The syllabus says:

"The trial judge dismissed the plaintiff's bill to restrain the respondent from obstructing a highway by a fence cutting off a portion of the highway, regarding the evidence as not justifying him in saying that the fence was in the highway. Held: The burden being upon the complainant to prove that the enclosed space was part of the road, the decree dismissing the bill cannot be reversed without taking a different view of the accuracy of the plaintiff's testimony than was taken by the judge who heard it. The decree is affirmed, but without prejudice."

"Dismissing a bill on close of plaintiff's case before defendant presents or rests his case is not correct practice in equity."

CHIEF WILKIE.

John A. Wilkie, chief of the United States Secret Service bureau, arrived on the Korea this morning on his way to the Philippines. It is said that he is going to look into counterfeiting operations in the islands, which are reported to have been extensive recently especially of the new pesos. On his return Wilkie will stop over here and organize a secret service in Hawaii for the federal government. The chief is a former Chicago newspaperman.

Wilcox moved the reduction of the Kauai building item from \$25,000 to \$10,000. Carried.

The item of the Waiohina court house was reduced from \$3000 to \$2000. And now, at last, the vote came on the passage of the bill and it passed. Kalama, McCandless, Woods, Dowsett and Isenberg voting against. Then the Senate adjourned until tomorrow.

SHIPPING INTELLIGENCE

PASSENGERS.

Departing.

Per stmr. Kona Hou, May 8, for Kauai ports: W. Jarvis.

Per stmr. Kinau, May 9, for Hilo and



WE endeavor to advance the business interests of our patrons in every legitimate way. In so doing our motives may be somewhat selfish, for, upon the prosperity of our patrons hinges our own success. We can help you in matters pertaining to Real Estate, Stocks, Bonds, Loans, Investments, Insurance, etc.

way ports: W. C. Borden, George Andrews, George Rosenitz, E. A. Fraser, A. Haneberg, M. K. Keakawa, W. N. Purdy, Mrs. W. C. Waiand, Rev. Y. M. Chun, Mrs. George Weight, Mrs. E. A. Fenton, Rev. M. Stewart, Rev. W. A. Ault, Mrs. W. H. Farrington, Dr. Nergard, E. R. Stock, E. P. Low, 2 children and nurse, S. Peck, C. C. Kennedy, Rev. Mr. Wallace, Rev. W. H. Fenton-Smith, Mrs. L. K. Burns and child, Mrs. H. Dickenson, child and nurse, Yee Sheong, Rev. Woo Yee Bow, D. Conway, Mrs. Arthur Douse and child, A. Horner, E. M. Shaw.

Per stmr. Claudine, May 5, for Maui ports: S. Yasimori, J. H. S. Kalo, Mrs. Emma Way, Arthur E. Carter, Dr. Jimmie, Tom Al. A. Carvalho, E. Lagros, M. Paria, James Morse and wife, E. King and wife, H. P. Baldwin and wife.

Per stmr. Likelike, May 8, for Molokai and Maui ports: Mrs. Mahikou, Mrs. H. Kalpo, Mrs. Hope, William Smith, Brother Sylvester, Mrs. Murre and 2 children, Mrs. E. K. Duvauchelle and child, E. K. Duvauchelle, Mrs. J. F. Brown, Miss Hannah McCriston, Mrs. H. Williams and child.

HALEIWA.

The Haleiwa Hotel, Honolulu's famous country resort, on the line of the Oahu Railway, contains every modern improvement and affords its guests an opportunity to enjoy all amusements—golf, tennis, billiards, fresh and salt water bathing, shooting, fishing, riding and driving. Tickets, including railway fare and one full day's room and board, are sold at the Honolulu Station and Trent & Company for \$5. For departure of trains, consult time table.

On Sundays, the Haleiwa Limited, a two hour train, leaves at 8:22 a. m.; returning, arrives in Honolulu at 10 p. m.

NEW ADVERTISEMENTS BY AUTHORITY

PUBLIC LANDS NOTICE.

On Friday, June 9th, 1905, at 12 o'clock noon, at the front entrance to the Judiciary Building, Honolulu, will be sold at Public Auction, the leases of the following named lands:

1. 1675 acres, a little more or less, of the grazing land of Nakula, Kaupo, Maui. Term, 21 years from September 1st, 1905. Upset rental, \$50.00 per annum, payable semi-annually in advance.

2. 2460 acres, a little more or less, of the grazing land of Ophihale, S. Kona, Hawaii. Term, 21 years from June 9th, 1905. Upset rental, \$250.00 per annum, payable semi-annually in advance.

For plans and particulars, regarding lands and conditions of lease, apply at the Department of Public Lands, Honolulu.

JAS. W. PRATT,
Commissioner of Public Lands.
Hon.—May 9, 13, 20, 27, June 3, 8.

BOOKS CLOSED.

The Stockbooks of the Oahu Sugar Co. Ltd., will be closed for transfer from May 10th to May 15th, both dates inclusive.

W. PFOTENHAUER,
Treasurer Oahu Sugar Co., Ltd.

NOTICE.

At a special meeting of the Stockholders of the Kaeleka Sugar Company, Ltd., held May 6th, 1908, Mr. J. S. Angus was elected a Director, vice Mr. H. Holmes, resigned.

H. G. DANFORD,
Secretary, Kaeleka Sugar Co., Ltd.
Honolulu, T. H., May 8th, 1908.

GO TO THE PANTHEON FOR YOUR BOTTLED GOODS.

Straight Stuff at Bedrock Prices.

For Sale!

Barred Plymouth Rock eggs. Fowls from the best poultry yards in California. \$2 per 12; \$5 per 40. Room No. 6, Magoon Building.

ANDREWS AND COUNTY ACT

THE ATTORNEY GENERAL REPLIES TO THE COELHO RESOLUTION ADOPTED BY THE HOUSE.

Attorney General Andrews replied this morning to the questions propounded by the House of Representatives, at the suggestion of Long agent the County Act. His letter ran as follows:

Honolulu, May 8, 1908.

To the Speaker and Members of the House of Representatives of the Territory of Hawaii.

Gentlemen: Your favor of May 8th, asking certain questions, duly received, and in reply I would answer them as follows:

First: In response to question numbered 1, "have you expressed to any person a doubt as to the legality of the County Act?" I have the honor to reply: Since the passage of the County Act considerable doubt has been expressed as to the legality thereof, and any and all conversations by me had in relation to such doubt have been to the effect that such doubt should be removed by a decision of our Supreme Court.

That as Attorney General of the Territory it was and is my duty to uphold and not to attack the laws of the Territory.

Second: In answer to your question as to whether I have "held any consultations or interviews with any persons, who have declared their intention to test the legality of the County Act in the courts?" I would reply, that I believe that the only way we can be assured that local self-government, such as this Act provided for, can be had under the present Organic Act, is by bringing the matter immediately to the attention of our Supreme Court so that a decision might be rendered prior to the involving of the Territory in the large expense necessary to a complete change in the form of government.

I have caused the matter to be taken up for presentation before our courts, with the distinct understanding and intention of defending the Act against any and all attacks, and such I consider to be my duty in the premises.

Third: In answer to your third question as to whether I have stated to H. E. Cooper and T. McCants Stewart that I desire them to assist me in defending the act, and as to whether I have had any correspondence with them I would reply, that I requested both these gentlemen, who had acted as commissioners in drawing up the act, to assist my office, provided that they would perform said services gratuitously, and that I understood both gentlemen to accept the offer, but later had my doubts as to Mr. Stewart's accepting the same without fee. As a result I wrote these gentlemen the letter attached hereto and have received an answer from Mr. Stewart, a copy of which I hereby attach.

Fourth: In answer to your question as to whether I have stated to A. G. M. Robertson that I would be glad to have him hold himself in readiness to assist me, I would state that I have had some talk with Mr. Robertson to that effect, but have not yet decided whether it is necessary to request his assistance.

In closing I would state that under the Organic Act it is the duty of my office to represent the people in all government suits and I would be derelict in my duty if I should require the government to pay large sums of money to other counsel for attending to these duties.

Yours respectfully,
(Signed) LORRIN ANDREWS,
Attorney General.

Copies of the letters to Cooper and Stewart were enclosed as was Stewart's answer to the effect that he would be glad to give his services to the public free of any charge.

The correspondence was filed.

NO PLANTING AT PAHALA NOW

DRY SPELL HAS CAUSED THAT WORK TO BE STOPPED—LIGHT SHOWERS IN KONA.

The steamer Mauna Loa arrived this morning from her run to Maui and Hawaii ports with only a fair sized crowd of passengers. She put into Lanai last night to bring the party of Francis Gay to Honolulu.

Purser Lloyd Conkling reports that the weather was stormy at Kau during the stay of the vessel at that port. Light showers have fallen in the Kona district, but owing to the scarcity of rain planting has been stopped at Pahala.

Two Hawaiian geese were brought down to the Bishop Museum for curatorial purposes. The geese are very rare and build their nests in trees in the forests back of Waiohina. The birds are to be killed and stuffed.

The volcano continues active, numerous cones forming in the pit of Halemaumau.

SALVAGE ON DON REPORTED ADJUSTED

It is understood that the claim of salvage made by the owners of the tug Fearless against the owners of the British bark Don for services of the tug in pulling the bark off the reef at Diamond Head April 30, has been settled. A claim for \$15,000 was made but this was refused by the owners. Considerable cabling was done and finally the local people agreed to accept \$2,500 it is stated.

OWNERS OF TUG FEARLESS UNDERSTOOD TO HAVE ACCEPTED A MUCH SMALLER FIGURE.

ACT WILL FAIL

(Continued from page one)

head who was guiding them. "Of course it cannot be meant for a reference to me," said Carter with a very pleasant smile.

"Personally I have not taken any interest in the county fight," continued the governor, "largely because I do not expect to see the county act go into effect. I do not see how it can stand. I am not a believer in county government of that kind anyhow. As far as the matter of politics is concerned, I do not rely upon what has been done in my own precinct. Before I was a member of the government at all, as a man in politics I found just the opposite from a tendency of government employees to go into politics. I found it difficult to stir many of them to taking enough interest, and too much tendency to leave political activity to the agitators and kickers outside."

"Even the members of the legislature who enacted the county bill, which I certainly had nothing to do with, having vetoed it, do not appear to repose confidence in it and are making Territorial appropriations for some of their counties."

The governor was asked what would be the situation if the legislature made appropriations based upon the county act and then adjourned, if the county act was subsequently knocked out. He replied that the situation would probably be the same at two years ago, when an extra session was found necessary. It was possible however, that this might be avoided by using the old appropriations, under the theory that the legislature, after being once called in extra session to make appropriations had failed to do so.

BEAR TRYING HER NEW BOILERS

The revenue cutter Bear went out of the harbor this morning for the purpose of trying her new boilers. The vessel has been under extensive repairs to that portion of her machinery.

Summer Proposition.
Well, now, during the
ICE QUESTION!
You know you'll need ice, you know it is a necessity in hot weather. We believe you are anxious to get that ice which will give you satisfaction, and we'd like to supply you. Order from
THE OHIO ICE & ELECTRIC CO.,
Telephone 1011. Office Postoffice Box 606.

W. G. IRWIN & CO., LTD.
Wm. G. Irwin—President and Manager
E. D. Sweeney, First Vice-President
E. M. Hafford, Second Vice-President
E. M. Whitney, Jr., Treasurer
Richard Lyons, Secretary
A. C. Lovell, Auditor

UGAR FACTORS, COMMISSION AGENTS
AGENTS FOR THE
Oceanic Steamship Company of San Francisco, Cal.
AGENTS FOR THE
Scottish Union National Insurance Company of Edinburgh.
The India of Magdeburg General Insurance Company.
Alliance Marine and General Assurance Co., Ltd., of London.
Royal Insurance Company of Liverpool.
Alliance Assurance Company of London.
Worcester German Insurance Company

HART & CO., LTD
The Elite Ice Cream Parlors,
Chocolates and Confections
Ice Cream and Water Ices
Bakery Lunch.

THE FINEST RESORT IN THE CITY
Union Pacific
Railroad
SUGGESTS
Speed and Comfort
Three trains daily through cars, first and second class to all points. Reduced rates take effect soon. Write today.
S. F. Booth,
General Agent.
No. 1 Montgomery Street, San Francisco.

Travellers Agree
THAT
The Overland,
Limited
IS
Quickest, Finest, Best
A Train that Supplies All Demands
To St. Louis or Chicago
IN 3 DAYS
from San Francisco.
ELECTRIC LIGHT
READING LAMPS.
CLOUT 'AIRS'
ALL GOOD 'FINES'
Southern Pacific
Information Bureau
613 Market Street,
San Francisco.

OHIO RAILWAY AND LAND CO'S
TIME TABLE
OCTOBER 6, 1904.
OUTWARD.
For Waianae, "Valalus, Kahuku and Way Stations"—9:15 a. m., 9:20 p. m.
For Pearl City, Ewa Mill and Way Stations—17:30 a. m., 9:15 a. m., 11:05 a. m., 9:25 p. m., 9:30 p. m., 9:35 p. m., 11:15 p. m.
INWARD.
Arrive Honolulu from Kahuku, Waianae and Waianae—8:35 a. m., 9:31 p. m.
Arrive Honolulu from Ewa Mill and Pearl City—17:45 a. m., 9:35 a. m., 10:25 a. m., 11:40 p. m., 11:41 p. m., 11:42 p. m.
Daily.
Sunday excepted.
Monday only.
The Haleiwa Limited, a two hour train, leaves Honolulu very Sunday at 8:22 a. m. returning arrives in Honolulu at 10:10 p. m. The Limited stops only at Pearl City and Waianae.
M. P. DENNISON Supt. F. C. SMITH, G. P. A. T. A.

Built Me Up
Have you been ill? Are you still weak and discouraged? Do not get strength as fast as you think you should? Then take a good tonic, something that will aid your digestion and build you up quickly.

Here is a letter from Mr. R. Bartholomew, Jr., Mt. Vernon, Mo. Australia. He also sends his photograph.
"After a very severe attack of rheumatic fever I was left in a very weak condition. It was feared that I could not possibly pull through. I could get no help from any medicine. I feel sure that unless there had been a change just at that time I could not have recovered. But a friend of mine had taken Ayer's Sarsaparilla and knew what a splendid tonic it was. So he urged me to try it. I can now truthfully say that I feel better now than for the first time. It seemed to build me right up from the very start, and in a few weeks my recovery was complete."
AYER'S Sarsaparilla
There are many imitation Sarsaparillas. Be sure you get Ayer's.
Promptly correct any tendency to constipation or biliousness. Ayer's Pills are sugar-coated, easy to take, mild in action.
Prepared by Dr. J. C. Ayer Co., Lowell, Mass., U.S.A.

Castle & Cooke, Ltd
Life and Fire
Insurance Agents
AGENTS FOR
New England Mutual Life Insurance Co OF BOSTON.
Aetna Fire Insurance Co., HARTFORD, CONN.

S. SAIKI,
Bamboo Furniture
AND
PICTURE FRAMES.
Neat and Handsome.
Designs made to order.
563 Beretania Street, near Punchbowl.
TELEPHONE BLUE 551.

C. BREWER & CO., LIMITED
QUEEN STREET,
HONOLULU, H. I.
AGENTS FOR
Hawaiian Agricultural Company, Onomea Sugar Company, Honoum Sugar Company, Wailuku Sugar Company, Ooakala Sugar Plantation Company, Haleakala Ranch Company, Kapapala Ranch.
Planters' Line Shipping Company.
Charles Brewer & Co's Line of Boston Packets.
LIST OF OFFICERS.
Charles M. Cooke.....President
Geo. H. Robertson, V-Pres. & Mgr.
E. Faxon Bishop.....Treas. & Secy.
F. W. Macfarlane.....Auditor
P. C. Jones.....Director
C. H. Cooke.....Director
J. R. Galt.....Director
All of the above named constitute the Board of Directors.

BAND CONCERT
The Hawaiian government band will give a concert tonight at 7:30 o'clock on the Roof Garden of the Alexander Young Hotel. The program will be as follows:
PART I.
"The Schiller March".....Meyerbeer
Overture—"Festival".....Pfitow
Chorus—"Tannhauser".....Wagner
Selection—"American Airs".....Conterno
PART II.
Vocal—Hawaiian Songs, ar. by Berger
Mrs. N. Alapai.
Selection—"Prince of Pilsen".....Luders
March—"El Capitan".....Souza
"Star Spangled Banner."
LOGAN SAILS ON WEDNESDAY.
The army transport Logan will sail for San Francisco at noon Wednesday.
When your Physician orders you to take a tonic he expects you to select something pure and wholesome. The United States Government reports endorse the purity and wholesomeness of Rainier Beer.
Want ads in the Star bring quick returns. Three lines three times for 25 cents.

BANQUET TO ROOSEVELT

DENVER, May 9.—President Roosevelt was the guest of honor here last evening at a banquet.
COPYRIGHT 1906
Pub. Bro. M. Theodore Roosevelt
(Associated Press Cable)

DENVER, May 9.—President Roosevelt was the guest of honor here last evening at a banquet.

Did The Japanese Promise To Give Notice?

OFFICIAL CORRESPONDENCE MADE PUBLIC AT WASHINGTON WHICH CONTAINS JAPANESE ASSURANCES THAT HOSTILITIES WOULD NOT BE COMMENCED UNTIL THEIR HAD BEEN A DECLARATION OF WAR.

WASHINGTON, D. C., April 13.—Official correspondence made public at the State Department today discloses the fact that the Japanese government, in announcing to the American minister at Tokyo on February 5 of last year, the breaking of diplomatic relations with Russia, assured him that hostilities would not begin until after declaration had been made. The correspondence comprises so much of diplomatic exchanges between Washington and Tokyo as the department thinks it expedient to publish, and among the first is the following official paraphrase of a cablegram from Minister Griscom, dated American legation, Tokyo, February 5, 1904:

Mr. Griscom reports that the minister for foreign affairs stated that a declaration of war will not be made until after the withdrawal of their legation, which will probably take two or three days, and hostilities will not begin until after the declaration of war. In an interview the minister for foreign affairs went over the whole course of the negotiations, directed special attention to the extreme patience and moderation of the attitude of Japan, and stated that after having asked the Russian government five times to expedite a reply, and waited three weeks without result, no alternative remained but to act.

On the following day the correspondence shows that Minister Griscom reported that the departure of the Russian minister would take place on February 12. On February 11, subsequent to the receipt of the news of the torpedo attack upon the Russian fleet at Port Arthur on February 9, Minister Griscom sent a brief telegram to the department, of which this is the official paraphrase:

"Mr. Griscom reports that the declaration of war was issued on the 10th instant."
No other correspondence shedding light on this incident is contained in the notes published.
Of interest is a note of Secretary Hay, dated May 5 last, to the Japanese minister at Washington, calling his attention to the neutrality proclaimed by him, had already, before the receipt of your communication, taken the appropriate steps to detain the officers and crew of the Lena in this country until peace shall have been concluded, unless in the meantime the belligerents shall have concurred in proposing to him other arrangements in this regard."

IS IN HONG KONG.
The fair but far from physically frail, Lillian Leslie, the statuesque fairy who is said to have been one of the causes of the downfall of E. J. Smith, the ex-tax collector of San Francisco, is out in Hongkong, enjoying life. Lillian passed through Honolulu on the Siberia on the outward trip. She liked the game in the Far East and is going to reside there permanently until she decides she wants to try another climate. None of the officers on the Siberia knew of the statements relative to the woman and Smith until the vessel arrived here.
Now the summer girl will soon begin to freeze on to the reckless youth who has a mania for squandering his coin for ice cream.
CLAIM AGAINST TERRITORY.
Frank Luczewko and Minna Luczewko, his wife have brought an action on covenant, in the Supreme Court against the Territory of Hawaii, claiming fifteen hundred dollars. The claim is based upon a covenant in a conveyance made by petitioners to the Territory of land at the junction of King and Beretania streets required for street extension. The plaintiffs say that without having had the covenant acknowledged by Sanford B. Dole, governor of Hawaii, they would have been unwilling to enter into the conveyance.
STILL HOPEFUL.
"If the municipal ownership idea goes through," said one ward politician, "there won't be any use in being an alderman."

New Goods! New Goods!!
LADIES EMBROIDERED SHIRTWAIST, SILK AND CREPE
KIMONOS, ETC., ETC., ETC.
PAJAMAS, ETC., ETC., ETC.

K. ISOSHIMA
OUR OWN LINE
San Francisco to Chicago
(WITHOUT CHANGE).
STANDARD AND TOURIST SLEEPERS DAILY

Trade Mark
Stopping en route at Los Angeles, also "THE PETRIFIED FORESTS" and the "GRAND CANYON OF ARIZONA."
HONOLULU PEOPLE TAKE THE SANTA FE ROUTE DURING THE COLD WINTER MONTHS. AN IDEAL TRIP ALONG THE OILED ROADS BEDS ON THE CALIFORNIA LIMITED. TWO TRAINS DAILY.
Passenger Agent, W. G. Irwin & Co., Office

MINISTER BOWEN RETURNS

NEW YORK, May 9.—Minister Bowen has returned from Venezuela. He refuses to be interviewed.
OFFICERS ON THE GAELIC.
Private advice just received state that the old liner Gaelic, formerly in the Occidental and Oriental service between here and Hongkong, arrived at Liverpool on April 8th and was laid up. Captain Frank E. Beadnell is still in England. Chief Officer W. F. Morgan was about to leave for this city, and First Officer J. Morrison has been appointed first officer of the White Star steamer Arable, running to Australia; Harry R. Howe and E. J. Tyson have been appointed second and fourth officers respectively, of the White Star steamer Arable, running from Liverpool to Boston; Chief Engineer John Hodder was appointed to the same position on the White Star liner Service, running to Australia, and Stubbs and Stone were about to take out their English certificates previous to returning to California.—San Francisco Chronicle.
WAIKIKI HOTEL SUED.
A suit has been brought by the Trustees of the Bishop Estate against Waikiki Seaside Hotel, Limited, for \$600 and interest from September 1, 1904, on six promissory notes of \$100 each.
Do not accept the "just as good" insist upon trying Rainier Beer. You will always order it—it never changes.
Star Want Ads per, 35 cents.

AALA'S DEFEATED.
The Aala Baseball Team were defeated Sunday afternoon at Kapiolani Park by the Good Eyes, in the tenth inning. The score being 8 to 7. The Aala's who are the crack Winter League Team being champions for the last two years played a very fast game.

ALEXANDER & BALDWIN Ltd.

OFFICERS: H. P. Baldwin, President; J. P. Cooke, First Vice-President; W. M. Alexander, Second Vice-President; L. T. Peck, Third Vice-President; J. Waterhouse, Treasurer; O. M. Rolph, Secretary; W. O. Smith, Auditor.

Sugar Factors and Commission Merchants

AGENTS FOR Hawaiian Commercial & Sugar Company, Haiku Sugar Company, Paia Plantation, Maui Agricultural Company, Kihai Plantation Company, Hawaiian Sugar Company, Kahuku Plantation Company, Kahului Railroad Company, Haleakala Ranch Company.

Proper Protection Pays

Protect your dwelling houses, stables, barns, p-try houses, factories, foundries, etc., with RUBEROID ROOFING

RUBEROID ROOFING

It is impervious to water, weather, acid and fire.

Beware of imitations and look out for the registered trademark "RUBEROID" on every strip.

LEWERS & COOKE, LTD., 177 S. KING STREET

BEAVER LUNCH ROOM.

Fort Street, Opposite Wilder & Co. H. J. NOLTE, PROP.

M. OHTA, Contractor and Builder House Painter

Kewalo, Sheridan Street near King Honolulu H. I. Telephone White 601.

ORPHEUM THEATRE

"Flagship of the Pacific."

THE ELLEFORD CO.

PRESENTING AN ENTIRELY NEW REPERTOIRE OF HIGH-CLASS PRODUCTIONS.

The strongest company ever brought to Honolulu by this popular manager.

MONDAY AND TUESDAY, MAY 8TH AND 9TH.

"My Friend from India."

WEDNESDAY AND THURSDAY, MAY 10TH AND 11TH.

"Other People's Money."

FRIDAY AND SATURDAY, MAY 12TH AND 13TH.

"Kidnapped."

Prices: 75c., 50c. and 25c.

K. UYEDA

1023 Nuuanu Street, Honolulu, T. H. Between King and Hotel Street. Straw Hat Manufactory. Any Style of Straw Hat made to order. Panama and Felt Hat Cleaned.

BATH

THE

Plumber

177 S. King Street Telephone Main 61

NEW RESTAURANT

Me Ing Low, 1025 Maunakea Street. Two dining rooms, first and second floor. Lee Hong Chop Sui (a Chinese dish) served at all hours.

WALTHAM WATCHES

12,000,000

WALTHAM WATCHES ARE NOW IN USE. ALL ARE GUARANTEED BY AMERICAN WALTHAM WATCH COMPANY, WALTHAM, MASS., U. S. A. THIS COMPANY IS THE LARGEST WATCH MANUFACTURING CONCERN IN THE WORLD.

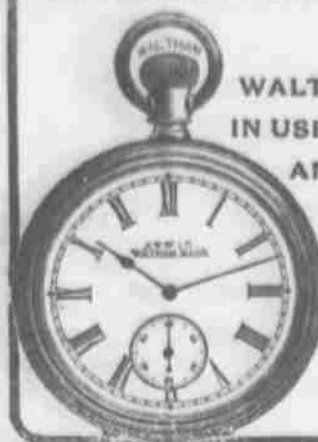

FOREIGN NEWS BY CABLE

FLAGSHIP MIKASA MAY BE LOST.

LONDON, May 9.—It is rumored here that the flagship Mikasa, carrying the flag of Admiral Togo, has been lost in the Straits of Korea.

TO SEEK TOGO'S FLEET.

ST. PETERSBURG, May 9.—Advices indicate that a junction between Rojstvensky's and Nebogatoff's fleets has been effected. It is believed that the combined fleet will soon sail north seeking Togo. The Japanese warships are said to be concentrating in the Straits of Formosa.

RUSSIAN FLEET MOVING.

PARIS, May 9.—The Russian fleet is leaving Whatrang bay. The French authorities, to prevent a breach of neutrality, are keeping the Russians moving.

MANY SICK AT GUNSHU.

GUNSHU PASS, May 9.—There are 15,000 men in the various hospitals here.

CIVIL GOVERNMENT IN MANCHURIA.

TOKIO, May 9.—Preparations are being made to substitute civil government in the territory occupied by the Japanese armies.

A ZEMSTVO COUNCIL.

ST. PETERSBURG, May 9.—The Czar is said to have accepted the report of the commission providing for a council of 600 zemsvos, the members to be elected for advisory purposes but to be powerless otherwise.

A WANING STRIKE.

CHICAGO, May 9.—The delivery service is improving. There was fragmentary rioting yesterday.

BLOODSHED AT TIFLIS.

TIFLIS, May 9.—A mob tried to rescue the arrested incendiaries but the troops drove it off, killing and wounding twenty.

TENNIS TOURNAMENT.

Yesterday's games in the tennis tournament, played on the courts of Pacific Tennis Club at Capitol Square, resulted as follows: Clarence H. Cooke defeated George Waterhouse. S. H. Derby defeated John Waterhouse. W. P. Roth defeated A. S. Brown. W. H. Babbitt defeated C. H. W. Norton. Today the ladies will play at the Pacific court. Tomorrow the contest for the Alexander Cup will take place.

Half the pleasure in dining is in congenial company—order Rainier Beer and your joy will be complete.

Want ads in the Star bring quick results. Three lines three times for 25 cents.

NOONDAY GOSPEL SERVICES.

Beginning today from 12:05 to 12:45 o'clock Dr. Ostrom conducts Noonday Gospel Meetings in the Y. M. C. A. auditorium.

Every man and woman in the City is cordially invited. All over the United States during the past six months Dr. Ostrom has been speaking to crowded theatres at the noon hour. The meeting will begin promptly and closed on time.

Messrs. Butler and Hillis will be on hand to sing. Business men are urged to be present, if only for a part of the hour.

Purity and Wholesomeness are the first requirements of a beverage. The United States Government reports assure both of these to Rainier Beer.

Star Want Ads pay 25 cents.

REVIVAL STILL DRAWS CROWDS

CENTRAL UNION CHURCH PACKED WITH EARNEST WORSHIPERS AT THE MEETING.

There was another large attendance at the Central Union Church last evening at the revival services. Mr. Hillis opened with the hymn "Will Jesus find Us Watching?" and after prayer by Dr. Kincaid Mr. Butler sang "Somebody."

Evangelist Ostrom took his text from Matthew 16:24. "If any man will come after me, let him deny himself and take up his cross and follow me." "We have been suffering too long from a cheap religion," he said. "I mean that it has cost us too little, it means too little to us. Too many young men have thought that Christianity was a sort of button-hole bouquet that a man pins on his moral coat when he goes near St. Peter. The saint smells the fragrance of it and says: 'Walk in, sir.' We don't want a bouquet religion. The idea that it means glory, honor, character, seems to be forgotten."

"Jesus says: 'Let a man understand me, deny himself and take up his cross. He that is willing to lose his life shall save it. He would say if you want to take a Port Arthur, get under the best cover you can, but get up and take it.' Some men seem to think that Christianity is a means to get into a sort of society. I will grant that if you are a Christian you can one day enter the aristocracy of the skies and the company of the best that live but Jesus never meant that Christianity should be a way for a man to become wealthy or get into high society."

After prayer and the singing of "O, Happy Day," an after-meeting was announced and a large part of the congregation went into the chapel for a short service. Dr. Schudder dismissed the congregation.

FUNERAL OF JOHN MAGOON.

The funeral of John Magoon took place yesterday afternoon from the residence of his son, J. A. Magoon, corner of Lanailo and Keaumoku streets. The services were conducted by Rev. W. M. Kincaid of Central Union church, and the Central Union choir was present. The pall-bearers were Dr. Rodgers, Mr. Hoffman, B. R. Banning, Fred Wundenberg, C. A. Brown and Eben Low.

BORN.

NASCIMENTO.—In Honolulu, Hawaii, May 5, 1905, to the wife of Abel S. Nascimento, a daughter.

FORECLOSURE SUIT.

A bill for foreclosure of mortgage has been brought by the Bank of Hawaii, Ltd., against John K. Prendergast Eleanor K. Prendergast, Manuel J. Carlos and Maria D. Carlos, the debt being \$1000 with interest at 9 per cent, from August 26, 1900, on a promissory note of that date made to defendant Manuel J. Carlos and assigned to plaintiff.

HIAWATHA BY MOONLIGHT.

An outdoor presentation of scenes from Hiawatha will be given at Kamehameha School for Girls on Saturday evening, May 13, at 8 o'clock, for the benefit of the Athlete's Association. The Dakota Indians have promised to be present to smoke the peace pipe and celebrate the wedding feast of Hiawatha and Minnehaha. Among other attractions Pau Pau Keewis will dance the beggar's dance and Chibiabos will sing his famous canoe song. The scenes are connected with Indian legends and many of them represent incidents in the life of Hiawatha. The price of admission is 50 cents. Tickets are now for sale at Benson & Smith's, Wall, Nichols & Co., and Thrum's.

UNCHARITABLE DISCUSSION.

Some of the churches will find it hard to forgive certain ministers for being so uncharitable in their discussion of Mr. Rockefeller's money.

Star Want Ads pay 25 cents.

REALTY TRANSFERS

Entered for Record May 6, 1905. Antonio F. Jil and wf to Maria F. Calabrisa. Mark P. Robinson to Lau Chan Pwong. James T. Wayson and wf to Edward M. Watson. Edward M. Watson to Della W. Wayson. Kakuhi (K). Kaniela Kapule (K). Thos. Gandall et al by atty of mtgce to Allen & Robinson Ltd. Wing Mow Chan by atty of mtgce to Allen & Robinson Ltd. Nancy Morse and hsb to William R. Castle Tr. Entered for Record, May 8, 1905. Domingos da Franca to H. Okubo. J. J. Carvalho and wf to Maria C. de Mello. Maria C. de Mello and hsb to R. A. Wadsworth. A. Lidgate to Joshua Watohina. Thos. McKinley and wf to A. W. Wulbers. Thos. McKinley and wf by atty to A. W. Wulbers. Est of Wm H. Cornwell et al by court to August Ahrens. A. O. Ohi to Gian Sugar Co Ltd. Manuel do Rego to Arsenio do Rego et al. Hannah P. Robinson et al to Phenser Mill Co. Phoenix Sav Bldg & Loan Ass to Robert A. Carille. Joaquim A. Silva and wf to V. A. Carvalho. Maria V. Silva and hsb by atty to Hannah P. Robinson et al. Thomas Dickson to Mary J. Dickson. Kimona Paahao and wf to Nancy L. Mahelona. Wm M. Mahuka and wf to Territory of Hawaii. Recorded May 1, 1905. Bento do Paiva to Mrs. Leo Hong. Rel; R. P. 2976, Halepuna, Hilo, Hawaii 3300. B 235, p 356. Dated Apr 19, 1905. Kaupena Leo Hong and hsb to Evan da Silva, M; R. P. 2976, Halepuna, Hilo, Hawaii 4400. B 268, p 245. Dated Apr 19, 1905. David A. Loebenstein and wf et al to F. S. Lyman Tr. M; pe land, School St, Hilo, Hawaii, 4400. B 268, p 248. Dated April 25, 1905. Jennie K. Kakuhi gdn to Chun Hin, L; aps 1, 2 and 4 of R. P. 7370 kul 7860 Waiolo, Hamakua, Hawaii. 15 yrs at \$40 per yr. B 263, p 424. Dated Apr 22, 1905. J. Garcia Tr to A. J. Rodriguez et al Rel; 31-109 acer land and 2 story bldg Owa, Wailuku, Maui, 42500. B 239, p 29. Dated April 27, 1905. Maria G. Rodriguez (widow) to Maul Dry Goods & Grocery Co Ltd, B 8; mds, fixtures, furniture, 3 horses, wagons, etc. High St, Wailuku, Maui. 31 B 274 p 96. Dated Apr 15, 1905. Maria G. Rodriguez (widow) to Maul Dry Goods & Grocery Co Ltd, D; 35-100 acer land, Ino road, Wailuku, Maui, 82900 B 295, p 461. Dated April 15, 1905. A. Enos et al to L. M. Baldwin, Rel; pes land and bldgs, Lahaina, Maui, 13360. B 220, p 295. Dated Apr 21, 1905. John Teixeira to Men Long et al L; 2 acer land and tools, Nahiku, Koolau, Maui, 8 yrs 1 yr at \$15; 7 yrs at \$10 B 263, p 425. Dated July 1, 1903. George McNamarrow to Antonio G. Teixeira, D; aps 1 and 2 of R. P. 4195 kul 3509, Kala, Wailuku, Maui, 1150. B 270, p 143. Dated Apr 25, 1905. Kapahu (w) to Lanihaku E. Siva D; 1-2 int in por. RP 5989 kul 4278 Waihee, Maui. 1 B 270, p 145. Dated Apr 29, 1905.

MARRIED.

PINKERTON-LIMA.—At the Methodist Parsonage, Honolulu, May 8, 1905, Rev. J. W. Wadman officiating, Miss Emilie Lima to James Pinkerton. The groom is in the employ of the Rapid Transit and Land Company.

MARRIAGE ANNOUNCED.

Mr. and Mrs. Bierman announce the marriage of their daughter Marie Dorothy to F. S. Fabelle, at San Francisco, April 14, 1905.

Star Want Ads pay 25 cents.

Purity, Wholesomeness and Flavor are the principal requirements of a successful beverage—the United States Government report vouches for the first two and the verdict of the consumer for the last in—Rainier Beer.

BY AUTHORITY

Office of the Board of Health, Honolulu, Hawaii, May 6, 1905.

At a meeting of the Board of Health of the Territory of Hawaii, held May 6, 1905, the following Rules and Regulations relative to the Examination of Lepers, were adopted.

(Signed) L. E. PINKHAM, President, Board of Health.

Attest: (Signed) D. P. LAWRENCE, Secretary, Board of Health pro tem.

EXAMINATION OF LEPEERS.

WHEREAS, under Sections 112, 1126, 1127 and 1129 of the Revised Laws of the Territory of Hawaii authority is given the Board of Health,

THEREFORE, BE IT RESOLVED, That all previous rules for the examination of lepers are hereby repealed; and further

RESOLVED, That all future examinations of any person or persons for the determination as to whether or not they are affected with the disease leprosy, shall be conducted under the following rules:

FIRST: The Board of Examining Physicians shall consist of five physicians appointed by the Board of Health, one of whom shall be the bacteriologist of the Board of Health, and another of whom shall be skilled in the use of the microscope for the discovery of the bacilli of leprosy, and be designated as the Assistant Bacteriologist.

SECOND: The Bacteriologist of the Board of Health shall promptly make a preliminary examination of each person coming voluntarily or otherwise under the control of the Board of Health under the suspicion of or being alleged a leper. At said preliminary examination should the Bacteriologist fail to find the bacilli of leprosy present within such person, then said person shall be immediately discharged and returned to his home at the expense of the Board of Health. Should the bacilli of leprosy be found present within such person, said person shall be held for examination at the next meeting of the full Board of Examining Physicians.

THIRD: Each person so held shall be given one week's notice of the meeting of the Board of Examining Physicians.

FOURTH: Each person so held shall have the privilege of being represented at said meeting of the Board of Examining Physicians, by a physician selected and employed by such person. Should said physician object to the decision of the Board of Examining Physicians he shall do so in writing, stating his reasons therefor. Upon receipt of such written objection the President of the Board of Health shall direct both bacteriologists of the Board of Examining Physicians to make a re-examination of such person at which re-examination said physician may be present. They shall report to the President of the Board their findings, and he shall transmit a copy of same to the physician representing such person. Should both bacteriologists find the bacilli of leprosy to be present within such person the decree of the Board of Examiners shall be final; otherwise such person shall be treated as a "suspect," and shall be required to report for further examination as the Board may direct.

FIFTH: All persons examined by the Board of Examining Physicians shall be placed in one of the following classifications, viz: Not a leper; Suspect; Leper.

If in the opinion of three or more of the examiners any person examined is a "suspect" he or she shall be so declared.

If in the opinion of three only of the examiners any person is a "leper," he or she shall be classed as a "suspect" with the condition that he or she report to the Examining Board as it may direct for re-examination.

If in the opinion of four or more of the examiners any person examined is a "leper" he or she shall be so declared. I hereby sanction and approve the foregoing rules and regulations.

(Signed) G. R. CAITER, Governor of the Territory of Hawaii.

May 6th, 1905.

KAIKA PILE BRIDGE.

Proposals will be received at the office of the Supt. of Public Works, Honolulu, T. H., until 12 o'clock m. of May 26th, 1905, for constructing Kaiaka Pile Bridge, District of Waialua, Oahu, T. H.

Plans and specifications are on file at the office of the Asst. Supt. of Public Works, copies of which will be furnished intending bidders on receipt of \$50, which sum will be returned after depositing bid and returning plans and specifications.

No proposal will be entertained unless submitted on the blank forms furnished, enclosed in a sealed envelope, addressed to C. S. Holloway, Superintendent of Public Works, Honolulu, T. H., endorsed "Proposal for Kaiaka Pile Bridge, Waialua," and delivered previous to 12 o'clock m. on the day specified.

The Superintendent of Public Works reserves the right to reject any or all bids.

C. S. HOLLOWAY, Superintendent of Public Works, Honolulu, T. H., May 8, 1905.

CORPORATION NOTICES.

ELECTION OF OFFICERS.

TROPIC FRUIT CO., LTD.

At the adjourned annual meeting of the Tropic Fruit Co., Ltd., held at their office, Elite building, March 11th, 1905, the following were elected as the Board of Directors for the ensuing year:

BYRON O. CLARK, T. J. KING, F. C. ENOR, L. B. NEVIN, EDGAR HENRIQUES,

and said Directors elected the following officers:

Byron O. Clark, President & Manager; T. J. King, Vice President; Bank of Hawaii, Treasurer; Geo. Roenitz, Secretary; C. M. V. Forster, Auditor; GEO. ROENITZ, Secretary.

Headquarters Which Changed Hands

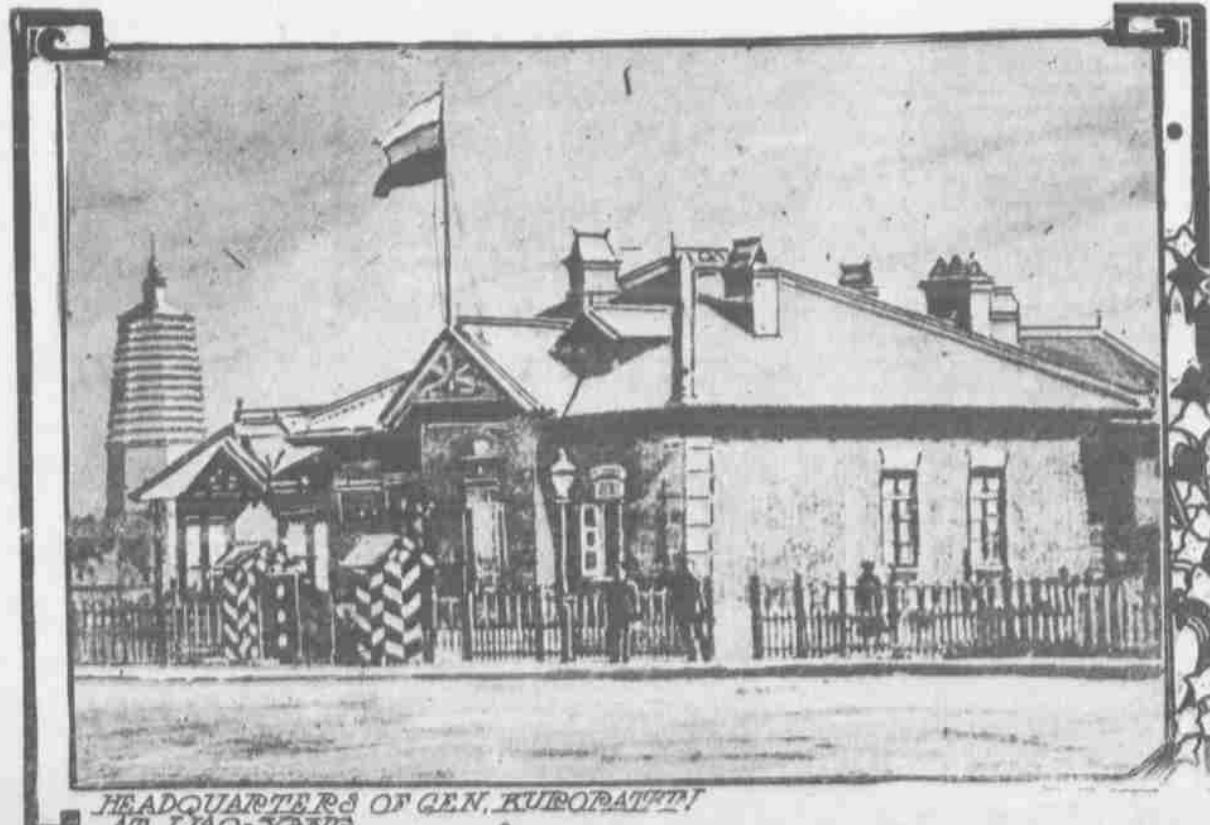

HEADQUARTERS OF GEN. KUROPATKIN AT LIAO-YANG.

SOUVENIR LEATHER POSTAL

Wholesale Hawaiian Jewelry, Cat My's Lids, Home made Mango Chain

WOMAN'S EXCHANGE



THE ONLY WAY to eradicate Dandruff permanently is to destroy the cause of the trouble.

PACHECO'S DANDRUFF KILLER

destroys the dandruff germ and keeps the scalp always in a healthy condition. Sold by all Druggists and at the Union Barber Shop, Tel. Main 232.

There's a Mighty Big Difference in Butter

When you buy butter you should remember that in no other food-product does such a little difference in quality make such an overwhelming difference in enjoyment. No butter is better than bad butter.

CRYSTAL SPRINGS BUTTER is the peer of all other brands. In delicacy of flavor it is unequalled. It is always fresh when we deliver it to you and is packed in card-board cartons which preserve the contents until consumed. You can buy no better butter.

METROPOLITAN MEAT CO. Limited

Telephone Main 45

NEW Tennis Goods

FOR THE Coming Season

JUST RECEIVED INCLUDING

WRIGHT & DITSON

1905 Balls and Rackets

We are also prepared to furnish New Awnings and Verandah Curtains, or Recover Your Old Awning Frames.

New Underwood

AND MANY MAKES OF SECOND-HAND

Typewriters

AND ALL VARIETIES OF

T W Papers and Supplies

Pearson & Potter Co., Ltd. 931 Fort Street.

NEW ADVERTISEMENTS.

Kaohoku Sugar Co. Page 5, Oahu Sugar Co. Page 5, Classified Columns Page 4, Hawaiian Times Co. Page 4, Hawaiian News Co. Page 5, How Electric Co. Page 5

NEWS IN A NUTSHELL

Paragraphs That Give Condensed News of the Day.

WEATHER REPORT.

U. S. Weather Bureau Office, Young Building.

Temperature, 6 a. m. 70, 8 a. m. 74, 10 a. m. 77, Noon 78. Morning minimum, 69. Barometer, 5 a. m. 30.06. Absolute humidity, 8 a. m., 5.712 grains per cubic foot; Relative humidity, 8 a. m., 61 per cent; Dew point, 8 a. m., 61. Wind, velocity, 9 a. m., 4, NE; 8 a. m., E, NE; 10 a. m., S, N.; Noon, 9, NE. Rainfall during 24 hours ended 8 a. m., trace. Total wind movement during 24 hours ended at noon, 196 miles.

ALEX. McC. ASHLEY, Section Director, U. S. Weather Bureau

A Japanese couple desires employment.

Go to the Pantheon for your bottled goods.

The latest of late books at the Hawaiian News Co.

The K. S. Alameda sailed last Saturday for Honolulu.

There is said to be an epidemic of chicken-pox in Honolulu.

Rubberoid roofing is inexpensive to lay and easy to keep in repair. Lowers & Cooke.

The transport Sherman may arrive here this afternoon from San Francisco.

Insure plate glass with the Hawaiian Trust Co., and save time, annoyance and expense.

Robert W. Shingle is spoken of as Republican nominee for Treasurer of Oahu County.

Columbia dry cell batteries for automobilists at the Hawaiian Electric Co., 40 cents each.

The ship Wm. P. Frye has been released from quarantine and will soon begin to take sugar.

The stock books of the Oahu Sugar Co., will be closed to transfers from the 10th to 15th inclusive.

A charity dance will be given in Progress Hall on June 10 by the Catholic Ladies' Aid Society.

The Hawaiian Poultry Association meets at 7:30 o'clock tonight at Will E. Fisher's auction rooms.

J. S. Angus was elected a director of the Kaeleku Sugar Co., at a special meeting held on May 6th.

The bark George Curtis will begin either Thursday or Friday, to load sugar for San Francisco.

The bark Olympic began to load sugar for San Francisco yesterday. She will get away about Saturday.

Sheriff Scarle of Hawaii is out for the Republican nomination to be continued in office under county government.

J. Kaefemakule and his fishermen are reported to have made a haul of 14,000 akule in Kailua bay, Hawaii, one day last week.

Mrs. J. M. Riggs may leave soon for a trip to Philadelphia and New York. She will visit Mr. Riggs' relatives in the former city.

The local post of the Grand Army of the Republic has invited Judge H. E. Highton to make the Memorial Day address this year.

The regular monthly business meeting of the Ladies' Aid Society of the Christian church will be held this afternoon at 2:30 o'clock at the church.

H. M. Hobbins, American vice-consul at Hong Kong, was a through passenger on the Siberia for the coast. He will return shortly it is said, with a bride.

Private Austin a soldier returning from the Philippines by the transport Logan, was arrested last night on a charge of beating a Japanese woman at Iwilei.

On Friday May 12th the Honolulu Symphony Society will hold its first rehearsal under the new leader Joseph H. Stockton. All members are requested to be present.

Mrs. W. T. Rawlins contemplates leaving shortly for her former home in Bridgeport, Conn., to make an extended visit with her parents, and may not return until late next fall.

Some quarantined Japanese and Koreans had a row at the quarantine island-station Sunday night over the outcome of a tug-of-war contest in which the Japanese team had won.

The attention of every housewife is called to Dimond's line of the latest fire-proof Ramakins, Pudding and Powl dishes. Served direct from oven to table. The entire variety now being displayed.

Chairman Robertson of the Republican Central Committee rules that choice of county officers cannot be made on primary ballots under the regulations, but that the voter may indicate his favorites upon a separate slip of paper.

C. Q. Yee Hop & Co., want to purchase good fat cattle and calves in any quantity. Will pay good prices for same. Anyone having them for sale whether on the other islands or

in the city will please communicate with the above firm.

Lieutenant Harry G. Hamlet of the United States revenue cutter service and his bride have arrived here from Port Townsend, on route to Southern California. Mrs. Hamlet and her daughter, Mrs. Doole, have also reached here from the same destination, whence they went to attend Mr. Hamlet's wedding—chronicle.

On Wednesday evening the management of the Alexander Young Hotel will give a dance in the roof garden pavilions in honor of the visiting transports. As usual the officers and their ladies of the army and navy as well as the society people of Honolulu are cordially invited.

The dinner to the persons taking part in the Elks' minstrel show at the Opera House, will be given this evening at the Hawaiian Hotel. A dance will follow.

GEAR MUM ON SUPERVISORSHIP

(Continued from page one)

The doctors are at a loss to know the nature of the disease. It simply strikes a person and takes him off within a few hours.

"Post mortem examinations have shown that several of the vital organs turn absolutely black," he said "but that is as far as they have got in the investigation. Some people ascribed the outbreak to the water and others to the possible presence of wood alcohol in the whiskey in the town but neither theory will hold because some of the victims have been men who never drink water and others have been found among those who never use whiskey."

Plague or no plague, however, the Tonopah and Goldfields camps are immensely rich he says and have a great future before them.

Before making any announcements as to his present intentions Judge Gear will look over the local situation.

TERRITORY CLAIMS THE LAND

LOT ON KINAU STREET WHICH ATTORNEY GENERAL SAYS WAS ABANDONED.

Attorney General Andrews has begun suit in behalf of the Territory to secure possession of a piece of land on Kinau street between Victoria and Pensacola, which is said to be held by Irene B. Cornwell or J. F. Colburn, but which it is claimed should escheat to the Territory as a part of the estate of one Edmund Smith, who owned it fifty years ago and has not been heard of since. The suit is against Irene B. Cornwell and J. F. Colburn.

The property in question, it is alleged, is claimed by one or both of the defendants, but should by right fall to the Territory. It is set forth in the petition that Smith, who owned it, left no will nor heirs and that the land was his by right of grant. Under the law, it is claimed, the Territory because the legal heir.

JOHNSON IS NOT SUPPORTING CRABBE

Quite a change in the fight for the Republican nomination for sheriff has occurred within the last few days. Sam Johnson who has heretofore been counted as one of the supporters of Clarence Crabbe for the Republican nomination has practically withdrawn such support and is not backing Crabbe for that nomination.

"I am not supporting Crabbe for the nomination for sheriff" said Captain Johnson today. "I am more interested in the nominations for supervisors than I am in the nomination for sheriff."

The friends of A. M. Brown who is after the Republican nomination are feeling quite jubilant today over the position taken by Johnson as the latter is likely to have a great deal of influence in the nominating convention.

AGAINST JOB CHASER GOVERNMENT

EDITOR STAR: You are heading us in the right direction in your effort to influence us to select men for our political committees and conventions, who are not under government control.

While I do not favor a hard and fast rule against government officials, yet I am heartily with you in your effort to exclude appointive officials and their employees from controlling our political affairs.

If we shall have an independent convention, and choose our supervisors from among such men as George W. Smith, Sam Dwight, Clarence Cooke, J. C. Quinn, Mark Robinson, H. E. Cooper, Cecil Brown, Frank Kruger, N. Fernandez and if our county officers shall be from among correspondingly strong men, we shall win.

But if we shall have a convention run by government officials, no matter how loyal some of us may be to the government officials ticket, the County will likely go into the hands of such democrats and home rulers as Waller, Frank Harvey, Watson, and Kalauokalani Sr.

While not excluding every one of them, the Saturday primaries should turn down every ticket made up of a majority of government officials and

James F. Morgan,

AUCTIONEER AND BROKER.

817-817 Kaahumanu St. Tel. Main 72. P. O. Box 594.

AUCTION SALE

ON MONDAY, MAY 15,

AT 10 O'CLOCK A. M.

DRY GOODS

NOTICE TO CREDITORS.

In the District Court of the United States, District of Hawaii. In Bankruptcy. In the matter of Goo Kim, a bankrupt.

Public notice of sale of personal property to the creditors of Goo Kim, of Honolulu, Oahu, a bankrupt. Take notice that there will be sold at public auction on Monday, May 15, 1905, beginning at 10 o'clock a. m., by Jas. F. Morgan, auctioneer, at the former store of the bankrupt, corner of Hotel and Nuuanu streets, Honolulu, a large stock of men's furnishing goods, hats, caps, clothing, silks, etc., etc. Said property will be sold for cash to the highest bidder at the time and place, subject to the approval of the District Court of the United States for the District of Hawaii.

WADE WARREN THAYER, Trustee of Goo Kim, a bankrupt. Dated May 3, 1905.

JAMES F. MORGAN, AUCTIONEER.

AUCTION SALE

ON WEDNESDAY, MAY 10,

AT 10 O'CLOCK A. M.

Ladies' White and Black Straw Hats

I will sell at my salesroom, 847 Kaahumanu street,

10 Cases Straw Hats (new).

JAMES F. MORGAN, AUCTIONEER.

A Foreclosure Sale!

Of several properties to take place May 13, 1905.

Will interest many—look the properties up—they are situated in Palolo valley—Manoa valley—King street with artesian water right.

JAMES F. MORGAN, Auctioneer.

should elect independent men to the County convention.

T. McCANTS STEWART, May 9, 1905.

NO JAPANESE ON THE SIBERIA

The Siberia yesterday did not bring a single Japanese laborer. The seventeen Japanese on board were all women, come to join their husbands in Hawaii. The Siberia brought some Japanese papers which contain the explanation, for the Asachi Shingo states that the Imperial government has ordered immigration to Hawaii to stop. The Asachi states that a letter was received from the Japanese consul in Hawaii, stating that there was much agitation against Japanese in America and advising that the immigration of Japanese be kept down to the lowest possible number.

The consul here was reported some time ago to have sent a recommendation to his superiors that the further immigration of Japanese to Hawaii be stopped, but he denied that he had done so.

MONGOLIA LEFT YOKOHAMA TODAY

H. Hackfeld and Company received cable advices of the departure today of the S. S. Mongolia from Yokohama for Honolulu and San Francisco. The vessel has 700 tons of freight for Honolulu and accommodations for from 75 to 100 cabin passengers. The vessel should arrive the forenoon of May 18. She will probably be dispatched the afternoon of the same day. A good sized crowd has booked for passage by her.

STOCKS THIS AFTERNOON.

The following transactions in stocks were reported at the afternoon session today: Between boards: 40 Ookala at \$7.50; 30 Ookala at \$7.50; 60 Ookala at \$7.50.

SUBMARINE BOATS FOR JAPAN.

F. H. Cable will leave by the S. S. Korea this afternoon for Japan. He is the superintendent of the Holland Submarine boat concern and goes to Japan to superintend the construction of submarines for the Japanese navy.

INTOXICATION CHARGED.

Alfred W. Horner has brought suit for divorce from Keake Horner, charging her with habitual intoxication. A. M. Brown is his attorney.

A BAD SMELL

About the house, cesspool, sink or from a damp cellar, can be avoided by using Creoline at Hobron's.

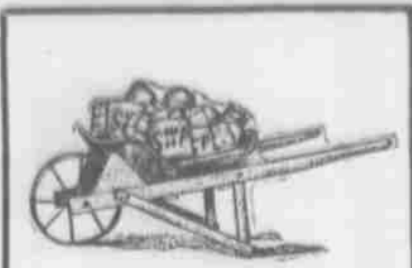

We are Pushing Paint

The painting season is at hand and we are ready to supply your needs with

THE SHERWIN-WILLIAMS PAINTS

Let us figure on the paint for your house. S. W. P. will prove the best and most economical paint you can buy.

Full color cards for the asking.

SOLD BY

E. O. HALL & SON, LTD



Primo Lager

is a noble beverage which cheers but does not intoxicate when drunk by the glass. It whets the appetite for classic music and will remove grease-spots from the coat of your stomach.

P-R-I-M-O

ARTISTIC DECORATING. If you only knew how artistically I lovely we can make the simplest home, for a little bit of money, you would not live another day in those old rooms. S. S. SIGNS—PROMOTE BUSINESS. S. S. STEPALNSON, PHONE 426, 137 KING ST.

Fresh Bottled Bock Beer. \$2.00 PER DOZEN QUARTS. CAMARA & CO., LIQUOR DEALERS. MERCHANT AND ALAKEA STREETS. TEL. MAIN 492.

GURNEY Patent Refrigerator. THE ONLY CLEANABLE REFRIGERATOR. REMOVABLE GALVANIZED ICE COMPARTMENT. MADE IN ENAMEL AND ZINC LINED. MANUFACTURED ONLY BY THE GURNEY REFRIGERATOR CO., FOND DU LAC, WIS.

On Easy Terms 1/3 Cash—Balance in Equal Instalments. While considering a Refrigerator bear in mind the SAVIN ICE PAD. W. W. DIMOND & CO., LTD. DISTRIBUTORS FOR HAWAII.