

MRS. STANFORD WAS POISONED

California Shows Respect

(Associated Press Cable to The Star).

SACRAMENTO, Cal., March 1.—The legislature today adjourned out of respect to the memory of the late Mrs. Jane L. Stanford who died suddenly in Honolulu last night of poisoning.

TO OPPOSE JAPANESE IMMIGRATION.

SACRAMENTO, March 1.—The Senate today unanimously passed a bill calling the attention of the President to the menace from Japanese immigration to the United States.

AMENDING THE ORGANIC ACT.

WASHINGTON, D. C., March 1.—The Senate today passed the bill amending the Organic Act of the Territory of Hawaii relative to the election and appointment of local officers in Hawaii.

AMERICA DOES NOT WANT HAYTI.

WASHINGTON, D. C., March 1.—Secretary of State Hay has assured the Haytian minister that the government of the United States has no intention of acquiring possession of either Hayti or San Domingo.

TURKISH REVOLUTION IS SERIOUS.

CONSTANTINOPLE, March 1.—The Yemen insurrection is considered to be serious, having for its object the creation of an autonomous Arab state.

SENATE PASSES PHILIPPINE BILL.

WASHINGTON, D. C., March 1.—The Senate today passed the Philippine tariff bill.

EXTRADITION TREATY WITH NICARAGUA.

WASHINGTON, D. C., March 1.—The extradition treaty with Nicaragua has been signed.

STOESSEL REACHES ST. PETERSBURG.

ST. PETERSBURG, March 1.—General Stoessel arrived here today and was given a cordial welcome.

Strychnine Was The Cause Of Her Death

STRANGE FATALITY THAT FOLLOWED THE BENEFACTRESS OF STANFORD UNIVERSITY—AN ATTEMPT TO POISON HER WAS MADE IN CALIFORNIA—SHE CAME HERE TO ESCAPE HER ENEMY—STRICKEN LAST NIGHT AT HER HOTEL.

Mrs. Jane L. Stanford, joint founder with her husband Leland Stanford, Jr., University, died last night at the Moana Hotel, the victim of strychnine poisoning. She was seized with convulsions shortly before half past eleven, after taking a dose from a bottle of carbonate of soda. She called for aid which was promptly rendered by Dr. F. Howard Humphris, but inside of ten minutes she was a corpse. Between convulsions, when, as in all cases of strychnine poisoning the mind is unusually clear, Mrs. Stanford said to those in attendance on her that she had been poisoned. She also made this astounding statement to those at her bedside: "They tried to do this before! They tried to do it in January!" She made no statement as to whom she meant by "they" but went into another convulsion.

Becoming conscious for a few seconds again she said: "Oh! Oh! This is a horrible death!" and shortly afterwards she passed away in another paroxysm of agony. The merest cursory examination discovered the bottle of carbonate of soda, the ordinary corrective medicine which is so commonly used in most families and by the simple process of tasting it, half a dozen people recognized the bitter sign of the deadly crystal. The bottle bore the mark of a chemist in Adelaide, Australia. That is the ghastly story in short. The body was removed at an early hour this morning to a local undertaker's rooms and thence later to the Queen's Hospital, where an autopsy was performed by Doctors Wood, Murray and Day. The result of the investigation will not be disclosed until the coroner's inquest is held.

ARRIVED IN HONOLULU

Mrs. Stanford arrived in Honolulu on February 21 from San Francisco by the Korea. She was accompanied by her secretary Miss Bertha Berner and by her maid a young woman named May. The party proceeded to the Moana hotel and have remained there since. To many of her friends here, and she had many, Mrs. Stanford said that she had merely come down here for a rest but other, and more sinister rumors are now abroad to the effect that she had come here to escape pursuers who were after her life on the coast. However this may be, Mrs. Stanford seemed cheerful and bright here and her sunny disposition was remarked by every guest at the Moana, whether known to her or not.

Yesterday Mrs. Stanford went for a drive to the Fall accompanied by the members of her party. They drove down the Koolau side of the precipice and there had an al fresco luncheon. Returning to the Moana late in the afternoon she dressed for dinner and went to the dining room. She ate very sparingly, however but showed not the slightest sign of indisposition.

After coming from the dining room she sat on the makal lanai for a little while chatting with several guests and also with Mrs. Peacock the mother of W. C. Peacock, proprietor of the Moana. She appeared cheery, bright and in the best of spirits.

She retired shortly before ten o'clock saying "Good night" to those about her with a smile which was far removed from being a token of the ghastly tragedy so soon to be enacted. Deputy High Sheriff Rawlins spent all night on the case and only came up town at half past seven this morning. After making his preliminary investigations he empanelled a coroner's jury consisted of W. C. Peacock, J. H. Horiuchi, T. A. Mays, H. Jeffrey, J. W. Harvey and E. S. Cunha. At half past three the jurors were taken to the death chamber where the body of the dead philanthropist lay on the bed as it had lain since life left it. The fea-

tures were calm and composed, but were as white as though carved from marble. Having made the official viewing the jury retired and were dismissed to be at the call of the Deputy High Sheriff at some hour to be fixed.

MISS BERNER'S STATEMENT

Miss Bertha Berner the private secretary of Mrs. Stanford was greatly overcome with the terrible affair but was able to make a detailed statement of the incidents leading up to it to High Sheriff Henry this morning at the Moana Hotel. Miss E. M. Hunt the maid of Mrs. Stanford was also questioned at the same time by High Sheriff Henry. Both of the women were with Mrs. Stanford at the time she died last night. The High Sheriff cross examined both of them carefully and while the various details leading up to the death of Mrs. Stanford were told with much freedom and quite clearly, practically nothing was learned from them which would throw any light upon the purchase of the drug, the alleged bi-carbonate of soda, which is now believed to have been the medium of Mrs. Stanford's death.

"The statement of Mrs. Judge Highton that Mrs. Stanford had told her there had been an attempt made to poison her in California," said Miss Berner to a Star reporter "was correct. Mrs. Stanford did make such a statement. An attempt was made by some persons in California to poison Mrs. Stanford last month and that was the reason that she left for her friends and attorneys and doctors advised her to leave the mainland and remain away until after the affair had quieted down and had been forgotten. Somebody placed some strychnine in a bottle of Poland mineral water from which she drank. Mrs. Stanford was very ill from the effects of drinking this but there had been such a large quantity of the strychnine placed in the water that her stomach repelled it and she was able to vomit and recover. Expert chemists examined the remainder of the water in that bottle and found that strychnine had been placed in it. "Yes it was Mrs. Stanford's belief last night before she died that she had been poisoned. She was conscious until the last convulsion seized her and she seemed positive in her mind that she had been poisoned. She wanted the doctor to know this for she told me to tell him what had happened before, evidently meaning the attempt to poison her."

"Yesterday we went on a picnic over the Fall on the other side of the island. In the party were Mrs. Stanford, myself, the maid, Miss Hunt and the driver. Mrs. Stanford had arranged about the trip and she ordered the lunch. The lunch consisted of three kinds of sandwiches made out of graham bread, Swiss cheese, tongue and lettuce, hard boiled eggs, a fresh loaf of gingerbread, oranges, chocolate candy, cold coffee, pepper, salt and sugar. Mrs. Stanford was in the very best of spirits. She seemed to enjoy the trip especially. In fact it was one of the most enjoyable days that she had experienced in a long time. She seemed freer from care yesterday than at any time I can recall recently. She partook heartily of the luncheon saying that she had come to eat and she did not care if she would have to pay for it as she would take some medicine at night. She ate of everything but the eggs. We were absent in the trip from 10 o'clock in the morning until about 4 o'clock in the afternoon. We had picniced in a grove down by the end of the road on the other side of the Fall.

"Mrs. Stanford did not seem to be

worn out by her trip and continued in excellent spirits. She went to her room after reaching the hotel and laid down for a short time and then began to dress for dinner. She took particular pains about her toilet and at 6:30 she and I went down stairs to dinner. We had both agreed that we would not eat heartily of dinner as we had eaten so liberally of the luncheon. Mrs. Stanford took a plate of soup. I think it was a beef broth with some vegetables. We did not take anything else and went out to the porch and sat down until about 8:30 o'clock when we came up stairs to retire. The maid and I occupy the room just across the hall from Mrs. Stanford's room.

"After leaving Mrs. Stanford at her door I went to my room and then to her room again and was present in the room for a while as Mrs. Stanford was preparing to retire. She asked me to get her some soda. I went to the steamer trunk to get the medicine for her and remarked that I did not have any spoon. The maid Miss Hunt, who was combing Mrs. Stanford's hair gave me a spoon. The bicarbonate of soda was in a small glass bottle. This soda was in bulk in the bottle and I got about half a teaspoonful of it and laid it in the spoon out on the table. Mrs. Stanford said that I had better take some of it but I said that I was going to take a cascara capsule and one of these was also laid out by the spoon containing the soda for Mrs. Stanford. She did not take the medicine immediately for she said that she would wait and take her drink of water. Mrs. Stanford was always in the habit of drinking a glass of mineral water at night. She had some Bartlett water in her room and I think had been drinking that since she had been here. I left the room and went to bed. Miss Hunt left Mrs. Stanford about 9 o'clock.

"It seems that Mrs. Stanford did not take her medicine at once for she got into bed and I think fell asleep and awoke and got up and took the medicine. Later in the night I was awakened by hearing her cry 'Bertha' and then 'May' the name of the maid. We both sprang up and opening the door saw Mrs. Stanford leaning against the side of her door which she had apparently opened. Mrs. Stanford said 'Oh Bertha get a doctor right away I am suffering so terribly here,' placing her hand upon her stomach. I ran down the hall and rang the elevator bell while a gentleman who had also been aroused by Mrs. Stanford's calls, went down stairs, after a doctor, I called to him not to waste a minute but to get a doctor.

"I feared at once that Mrs. Stanford had been poisoned and I began to give her hot water to drink. Miss Hunt helped to put her feet into hot water and rub her. We did everything we could to get Mrs. Stanford to vomit. As soon as the doctor arrived Mrs. Stanford said to him that she believed that she had been poisoned and for him to get a stomach pump. He sent for one but it did not arrive. He at once began to give her things to try and get her to vomit. I asked her if I should rub her spine and she said no not there it was in her stomach. She said that she could not vomit, she feared she could not vomit. She also stated that she had had a convulsion that had thrown her out of bed. This was just before she called for me and Miss Hunt. Mrs. Stanford was suffering great agony and her legs and arms became rigid. Finally she said 'Bertha, my jaws are getting rigid, I can not swallow any more.' She was conscious until the last convulsion came when she died.

"I cannot say anything about where the bicarbonate of soda was purchased.

(Continued on page 5.)

BUY CORSETS NOW.
A special sale begins Monday morning at Sachs to close out several numbers in R. & G. Corsets and Good Sense Waists. Prices are cut extremely low so as to make selling lively.

A MATTER OF HEALTH
ROYAL BAKING POWDER
Absolutely Pure HAS NO SUBSTITUTE

SHOWS RESPECT FOR MRS. STANFORD

THE HOUSE DECIDES TO ADJOURN OUT OF RESPECT TO HER MEMORY.

The House this morning only got as far as resolutions, in its order of business. It was decided that the adjournment this afternoon should be in honor of Mrs. Jane L. Stanford, when the noon recess was taken. A number of new bills were introduced and given notice of.

The Senate concurrent resolution regarding the County Bill Commission was voted down, though the House practically agreed with its sentiments. The resolution was to authorize the joint County Bill Committee to take up other county bills besides the one reported by the County Commission. The House decided that the commission had plenty of authority to take up any county bills it wanted, without a resolution to that effect, and it tabled the resolution.

LEPROSY BILL PASSED

Secretary Atkinson today received a cable from Washington stating that the bill for the investigation of leprosy had passed the Senate.

VENTURA ARRIVED

The S. S. Ventura arrived this afternoon from San Francisco with the following passengers for Honolulu: Miss E. J. Andrews, Dr. P. C. Bagg, G. L. Bigelow, G. L. Compo, Mr. and Mrs. T. Cunningham, Mrs. H. J. Doulson, Master Doulson, Mrs. J. E. Dorry, L. Dural, L. C. Mather, T. Isus, A. Ellet, Mrs. A. Gertz, Mrs. A. Gunn, Mrs. H. G. Henshall and child, Mrs. Holzheimer, A. Hoosier, C. N. Hudson, F. M. Jenifer, J. B. Purdy, S. W. Woolley, Mr. and Mrs. K. Haen, S. B. Kingsbury, A. J. Kullibey, W. Levinstein, Lum Say Kau, Mrs. C. J. McKeon, Mr. and Mrs. W. B. McDonald, Capt. and Mrs. P. Montgomery, S. J. Moore and valet, G. E. Sablin, J. A. Barr, Mr. Fujise, Mr. and Mrs. J. B. Murphy, Misses Murphy, J. H. Myers, Dr. V. Norgaard, Miss J. Nuttman, Mr. and Mrs. F. W. O'Brien, child and maid, H. M. Parmelee, Dr. T. Higashi, Mr. and Mrs. J. A. Rath, Mr. and Mrs. T. G. Smith, Mr. and Mrs. A. A. Steer, O. A. Stevens Mr. and Mrs. T. J. Underwood, Major Wickstead, Mrs. Willets, A. Pelham.

MAIL FOR SAN FRANCISCO.
The steamer Kauai, leaving tomorrow at seven o'clock a. m., will take mail for San Francisco to be taken to Lahaina on the Kauai and forwarded by the Nebraskan from Kahului.

NEW PROCESS.
New Process Rubber Stamps made in 24 hours' notice, 25c; none better in the market. Arleigh & Co., Stationers.

NEW KINDS OF DRINKS.
Are called for every day especially if they are cool, refreshing and pleasant. They always can be found at Hobson's.

NEW ANIMALS AT KAIMUKI.
Take a trip out to the Kaimuki Zoo and see the two large California brown and black bears just received per S. S. Nebraskan.

Ladies' Patent Tan Kid Oxford
This shoe is "swell" in the extreme. Something entirely new in leather that is very much in vogue in the East. It will become especially popular in Honolulu because it is a handsome shiny tan that will wear well and always look dresy. Has French heel and turn sole.
Price \$5.00
MANUFACTURER'S SHOE CO., LIMITED.
1051 FORT STREET

THE LEGISLATURE

THE SENATE.
Sitting an hour and a half, the Senate this morning dispatched a large amount of business. After the table had been cleared of the order of the day, the Senate adjourned for the remainder of the day out of respect to the memory of Mrs. Jane L. Stanford. Mr. Achi made the motion in this regard, with a remark about the prominence of the departed woman and her death in Honolulu.

GENERAL BUSINESS.
Just before adjournment a message was received from the Governor, written by Secretary Atkinson, announcing that he had signed the joint resolution empowering a joint committee of the Legislature of 1905 to burn up or destroy all paid-up warrants of the government which were paid on or before December 31, 1902. The following communication was read and referred to the Public Expenditures Committee:

"Honolulu, T. H., Feb. 27, 1905.
"Hon. Paul R. Isenberg, Speaker of the Senate, Honolulu, Oahu.
"Dear Sir:—We beg to submit a figure to do the boat work for the pilots of Honolulu harbor.
"We will furnish a launch satisfactory to the pilots and guarantee to perform the required services done by the present boat boys for the sum of \$2400. Two Thousand Four Hundred per year providing the term is year to year.
"Yours respectfully,
"YOUNG BROTHERS,
"By W. E. Young."
A communication from the House to the Senate announced the appointment by that body of Messrs. Harris, Rice, Fernandez, Nakuna and Kanlio as members of the joint committee to consider loan bill appropriations. The president took occasion to mention that a mistake was made in appointing six members of the Senate, to correct

(Continued to Page 5.)

CABLE DECISION
Judge Gear this morning cabled another decision from San Francisco to W. R. Sims, clerk of his court. It is in the case of Holt vs. Christian, and orders a judgment for the defendant. This is the suit brought to annul the marriage of Albert Christian and Louisa Holt, a young girl who, it was claimed, was mentally weak and incompetent

at the time of the marriage. The trial here was a long and sensational one and attracted much attention.
WHOOPING COUGH IN JAMAICA.
During the epidemic of whooping cough at Brown's Town, Jamaica, Chamberlain's Cough Remedy was freely used. Mr. J. Riley Bennett, Chemist at Brown's Town, Jamaica, says of it: "I cannot speak too highly of this remedy. It has never failed in a case where I have recommended it and grateful mothers are daily thanking me for advising them to use it." For sale by all dealers, Benson, & Co., agents for Hawaii.

TINTING AND GLAZING.
Neatly and quickly done, reasonable prices at Enos Bros., Union street.

HUNTER'S SUPPLIES
SHOTGUNS, RIFLES, REVOLVERS
Ammunitions
A FULL LINE AT
PEARSON & POTTER CO. Limited
431 FORT STREET

Our Fiduciary Functions
include acting as trustee, assignee, guardian, receiver, executor or administrator, registrar and transfer agent.
Weigh the responsibility and permanency of a trust company against the possible disabilities of an individual.
HAWAIIAN TRUST CO., LTD.
Fort Street, Honolulu

Oceanic Steamship Company.

TIME TABLE

The fine Passenger Steamers of this line will arrive at and leave this port as hereunder:

FROM SAN FRANCISCO.		FOR SAN FRANCISCO.	
1905.	1905.	1905.	1905.
*ALAMEDA.....	FEB. 17	*ALAMEDA.....	FEB. 23
*VENTURA.....	MAR. 1	*SIERRA.....	FEB. 28
*ALAMEDA.....	MAR. 10	*ALAMEDA.....	MAR. 15
*SIERRA.....	MAR. 22	*SONOMA.....	MAR. 21
*ALAMEDA.....	MAR. 21	*ALAMEDA.....	APR. 5
*SONOMA.....	APR. 12	*VENTURA.....	APR. 11
*ALAMEDA.....	APR. 11	*ALAMEDA.....	APR. 26
*VENTURA.....	APR. 2	*SIERRA.....	MAY 7
*ALAMEDA.....	MAY 12	*ALAMEDA.....	MAY 17
*SIERRA.....	MAY 24	*SONOMA.....	MAY 23

* Local Des.
 In connection with the sailing of the above steamers, the Agents are prepared to issue to intending passengers coupon through tickets by any railroad from San Francisco to all points in the United States, and from New York by steamship line to all European Ports.
 For further particulars apply to

W. G. Irwin & Co.

General Agents Oceanic S. S. Company.

Canadian-Australian Royal Mail STEAMSHIP COMPANY

Steamers of the above line, running in connection with the CANADIAN-PACIFIC RAILWAY COMPANY between Vancouver, B. C., and Sydney, N. S. W., and calling at Victoria, B. C., Honolulu and Brisbane, Q.

Due at Honolulu on or about the dates below stated, viz:		FOR AUSTRALIA.		FOR VANCOUVER.	
MOANA.....	MAR. 11	MIOWEIRA.....	APR. 5	MANUKA.....	MAY 21
AORANGI.....	APR. 8	MANUKA.....	MAY 21	AORANGI.....	MAY 21
MIOWEIRA.....	MAY 6	AORANGI.....	JUNE 28	MIOWEIRA.....	JUNE 28
MANUKA.....	JUNE 3	MIOWEIRA.....	JUNE 28	MOANA.....	JULY 26
AORANGI.....	JULY 1	MOANA.....	JULY 26	AORANGI.....	AUG. 23
MIOWEIRA.....	JULY 29	AORANGI.....	AUG. 23	MIOWEIRA.....	SEPT. 20
MOANA.....	AUG. 26	MIOWEIRA.....	SEPT. 20	MOANA.....	OCT. 18
AORANGI.....	SEPT. 23	MOANA.....	OCT. 18	AORANGI.....	NOV. 15
MIOWEIRA.....	OCT. 21	AORANGI.....	NOV. 15		

CALLING AT SUVA, FIJI, ON BOTH UP AND DOWN VOYAGES.

THEO. H. DAVIES & CO., Ltd., Gen'l Agts.

Pacific Mail Steamship Co. Occidental & Oriental S. S. Co

Steamers of the above Companies will call at Honolulu and leave this port on or about the dates below mentioned:

FOR CHINA AND JAPAN.		FOR SAN FRANCISCO.	
1905.	1905.	1905.	1905.
KOREA.....	FEB. 21	SIBERIA.....	FEB. 14
COPTIC.....	MAR. 4	MONGOLIA.....	FEB. 24
SIBERIA.....	MAR. 15	CHINA.....	MAR. 10
MONGOLIA.....	MAR. 25	MANCHURIA.....	MAR. 21
CHINA.....	APR. 4	DORIC.....	APR. 1
MANCHURIA.....	APR. 15	KOREA.....	APR. 14
DORIC.....	APR. 27	COPTIC.....	APR. 25
KOREA.....	MAY 9	SIBERIA.....	MAY 6
COPTIC.....	MAY 20	MONGOLIA.....	MAY 15
SIBERIA.....	MAY 31	CHINA.....	MAY 27
MONGOLIA.....	JUNE 10	MANCHURIA.....	JUNE 17
CHINA.....	JUNE 20	DORIC.....	JUNE 17
MANCHURIA.....	JULY 1	KOREA.....	JUNE 30
		COPTIC.....	JULY 8

H. Hackfeld & Co.

AMERICAN HAWAIIAN STEAMSHIP COMPANY.
 DIRECT MONTHLY SERVICE BETWEEN NEW YORK AND HONOLULU, VIA PACIFIC COAST.
 FROM NEW YORK.
 S. S. "CALIFORNIAN".....To sail about February 25th
 S. S. "ALASKAN".....To sail about March 25th
 From SAN FRANCISCO to HONOLULU DIRECT.
 S. S. "HAWAIIAN".....Will sail February 26th
 S. S. "NEVADAN".....To sail March 9th
 S. S. "NEBRASKAN".....To sail March 30th
 FROM HONOLULU FOR SAN FRANCISCO (Via Kahului).
 S. S. "NEBRASKAN".....To sail February 26th
 S. S. "NEVADAN".....To sail March 19th
 From SEATTLE and TACOMA via SAN FRANCISCO.
 S. S. "NEVADAN".....To sail March 3rd
 S. S. "NEBRASKAN".....To sail March 24th

H. Hackfeld & Co. AGENTS. C. P. MORSE, General Freight Agent.

Would Deceive the Cow Herself

Carnation Cream

Pure Natural Flavor Unsweetened Sterilized

Perfectly proper for any use that may be made of Fresh Cream.
 Try it on fruit with dessert.
 In the morning Coffee or Tea.
 Making Ice Cream there's nothing better.

Henry May & Co., Ltd.,

Retail Main 22. TELEPHONES. Wholesale Main 92.

SHIPPING INTELLIGENCE

(For additional and later shipping see pages 4, 5 or 6.)

TIDES, SUN AND MOON.

Nov Moon March 24, at 4 45 p. m.
 High Tide
 Low Tide
 Sun Rise
 Sun Set
 Moon Rise
 Moon Set

Time	High Tide	Low Tide	Sun Rise	Sun Set	Moon Rise	Moon Set
Feb. 24	11:51	1:16	6:40	6:19	6:22	6:04
25	11:53	1:18	6:41	6:22	6:04	1:25
26	11:55	1:20	6:42	6:25	6:04	2:20
27	11:57	1:22	6:43	6:28	6:04	3:15
28	11:59	1:24	6:44	6:31	6:04	4:10
29	12:01	1:26	6:45	6:34	6:04	5:05
30	12:03	1:28	6:46	6:37	6:04	6:00
Mar. 1	12:05	1:30	6:47	6:40	6:04	6:55
2	12:07	1:32	6:48	6:43	6:04	7:50
3	12:09	1:34	6:49	6:46	6:04	8:45
4	12:11	1:36	6:50	6:49	6:04	9:40
5	12:13	1:38	6:51	6:52	6:04	10:35
6	12:15	1:40	6:52	6:55	6:04	11:30
7	12:17	1:42	6:53	6:58	6:04	12:25
8	12:19	1:44	6:54	7:01	6:04	1:20
9	12:21	1:46	6:55	7:04	6:04	2:15
10	12:23	1:48	6:56	7:07	6:04	3:10
11	12:25	1:50	6:57	7:10	6:04	4:05
12	12:27	1:52	6:58	7:13	6:04	5:00
13	12:29	1:54	6:59	7:16	6:04	5:55
14	12:31	1:56	7:00	7:19	6:04	6:50
15	12:33	1:58	7:01	7:22	6:04	7:45
16	12:35	2:00	7:02	7:25	6:04	8:40
17	12:37	2:02	7:03	7:28	6:04	9:35
18	12:39	2:04	7:04	7:31	6:04	10:30
19	12:41	2:06	7:05	7:34	6:04	11:25
20	12:43	2:08	7:06	7:37	6:04	12:20
21	12:45	2:10	7:07	7:40	6:04	1:15
22	12:47	2:12	7:08	7:43	6:04	2:10
23	12:49	2:14	7:09	7:46	6:04	3:05
24	12:51	2:16	7:10	7:49	6:04	4:00
25	12:53	2:18	7:11	7:52	6:04	4:55
26	12:55	2:20	7:12	7:55	6:04	5:50
27	12:57	2:22	7:13	7:58	6:04	6:45
28	12:59	2:24	7:14	8:01	6:04	7:40
29	13:01	2:26	7:15	8:04	6:04	8:35
30	13:03	2:28	7:16	8:07	6:04	9:30
Mar. 1	13:05	2:30	7:17	8:10	6:04	10:25
2	13:07	2:32	7:18	8:13	6:04	11:20
3	13:09	2:34	7:19	8:16	6:04	12:15
4	13:11	2:36	7:20	8:19	6:04	1:10
5	13:13	2:38	7:21	8:22	6:04	2:05
6	13:15	2:40	7:22	8:25	6:04	3:00
7	13:17	2:42	7:23	8:28	6:04	3:55
8	13:19	2:44	7:24	8:31	6:04	4:50
9	13:21	2:46	7:25	8:34	6:04	5:45
10	13:23	2:48	7:26	8:37	6:04	6:40
11	13:25	2:50	7:27	8:40	6:04	7:35
12	13:27	2:52	7:28	8:43	6:04	8:30
13	13:29	2:54	7:29	8:46	6:04	9:25
14	13:31	2:56	7:30	8:49	6:04	10:20
15	13:33	2:58	7:31	8:52	6:04	11:15
16	13:35	3:00	7:32	8:55	6:04	12:10
17	13:37	3:02	7:33	8:58	6:04	1:05
18	13:39	3:04	7:34	9:01	6:04	2:00
19	13:41	3:06	7:35	9:04	6:04	2:55
20	13:43	3:08	7:36	9:07	6:04	3:50
21	13:45	3:10	7:37	9:10	6:04	4:45
22	13:47	3:12	7:38	9:13	6:04	5:40
23	13:49	3:14	7:39	9:16	6:04	6:35
24	13:51	3:16	7:40	9:19	6:04	7:30
25	13:53	3:18	7:41	9:22	6:04	8:25
26	13:55	3:20	7:42	9:25	6:04	9:20
27	13:57	3:22	7:43	9:28	6:04	10:15
28	13:59	3:24	7:44	9:31	6:04	11:10
29	14:01	3:26	7:45	9:34	6:04	12:05
30	14:03	3:28	7:46	9:37	6:04	1:00
Mar. 1	14:05	3:30	7:47	9:40	6:04	1:55
2	14:07	3:32	7:48	9:43	6:04	2:50
3	14:09	3:34	7:49	9:46	6:04	3:45
4	14:11	3:36	7:50	9:49	6:04	4:40
5	14:13	3:38	7:51	9:52	6:04	5:35
6	14:15	3:40	7:52	9:55	6:04	6:30
7	14:17	3:42	7:53	9:58	6:04	7:25
8	14:19	3:44	7:54	10:01	6:04	8:20
9	14:21	3:46	7:55	10:04	6:04	9:15
10	14:23	3:48	7:56	10:07	6:04	10:10
11	14:25	3:50	7:57	10:10	6:04	11:05
12	14:27	3:52	7:58	10:13	6:04	12:00
13	14:29	3:54	7:59	10:16	6:04	1:00
14	14:31	3:56	8:00	10:19	6:04	2:00
15	14:33	3:58	8:01	10:22	6:04	3:00
16	14:35	4:00	8:02	10:25	6:04	4:00
17	14:37	4:02	8:03	10:28	6:04	5:00
18	14:39	4:04	8:04	10:31	6:04	6:00
19	14:41	4:06	8:05	10:34	6:04	7:00
20	14:43	4:08	8:06	10:37	6:04	8:00
21	14:45	4:10	8:07	10:40	6:04	9:00
22	14:47	4:12	8:08	10:43	6:04	10:00
23	14:49	4:14	8:09	10:46	6:04	11:00
24	14:51	4:16	8:10	10:49	6:04	12:00
25	14:53	4:18	8:11	10:52	6:04	1:00
26	14:55	4:20	8:12	10:55	6:04	2:00
27	14:57	4:22	8:13	10:58	6:04	3:00
28	14:59	4:24	8:14	11:01	6:04	4:00
29	15:01	4:26	8:15	11:04	6:04	5:00
30	15:03	4:28	8:16	11:07	6:04	6:00
Mar. 1	15:05	4:30	8:17	11:10	6:04	7:00
2	15:07	4:32	8:18	11:13	6:04	8:00
3	15:09	4:34	8:19	11:16	6:04	9:00
4	15:11	4:36	8:20	11:19	6:04	10:00
5	15:13	4:38	8:21	11:22	6:04	11:00
6	15:15	4:40	8:22	11:25	6:04	12:00
7	15:17	4:42	8:23	11:28	6:04	1:00
8	15:19	4:44	8:24	11:31	6:04	2:00
9	15:21	4:46	8:25	11:34	6:04	3:00
10	15:23	4:48	8:26	11:37	6:04	4:00
11	15:25	4:50	8:27	11:40	6:04	5:00
12	15:27	4:52	8:28	11:43	6:04	6:00
13	15:29	4:54	8:29	11:46	6:04	7:00
14	15:31	4:56	8:30	11:49	6:04	8:00
15	15:33	4:58	8:31	11:52	6:04	9:00
16	15:35	5:00	8:32	11:55	6:04	1

BANK OF HAWAII

LIMITED.
Incorporated Under the Laws of the Territory of Hawaii.
PAID-UP CAPITAL.....\$500,000.00
SURPLUS..... 200,000.00
UNDIVIDED PROFITS..... 192,617.50

OFFICERS.
Charles M. Cooke.....President
P. C. Jones.....Vice-President
F. W. Macfarlane.....2nd Vice-President
C. H. Cooke.....Cashier
C. Hustace Jr.....Assistant Cashier
F. B. Damon.....Assistant Cashier
F. B. Damon.....Secretary
DIRECTORS: Chas. M. Cooke, P. C. Jones, F. W. Macfarlane, E. F. Bishop, E. D. Tenney, J. A. McCandless, C. H. Atherton, C. H. Cooke.

COMMERCIAL AND SAVINGS DEPARTMENTS.
Strict attention given to all branches of Banking

JUDD BUILDING, FORT STREET.
Claus Spreckels. Wm. G. Irwin.

Claus Spreckels & Co.

BANKERS
HONOLULU, - - - - H. I.
San Francisco Agents—The Nevada National Bank of San Francisco.
DRAW EXCHANGE ON SAN FRAN.—The Nevada National Bank of San Francisco.
LONDON—Union of London & Smith's Bank, Ltd.
NEW YORK—American Exchange National Bank.
CHICAGO—Corn Exchange National Bank.
PARIS—Credit Lyonnais.
BERLIN—Dresdner Bank.
HONGKONG AND YOKOHAMA—The Hongkong and Shanghai Banking Corporation.
NEW ZEALAND AND AUSTRALIA—Bank of New Zealand, and Bank of Australasia.
VICTORIA AND VANCOUVER—Bank of British North America.

TRANSACTION A GENERAL BANKING AND EXCHANGE BUSINESS.
Deposits Received. Loans made on Approved Security. Commercial and Travellers' Credits Issued. Bills of Exchange Bought and Sold.
COLLECTION PROMPTLY ACCOUNTED FOR.

ESTABLISHED IN 1853.
BISHOP & CO.
BANKERS

BANKING DEPARTMENT.
Transact business in all departments of banking.
Collections can fully attended to.
Exchange bought and sold.
Commercial and Travelers' Letters of Credit issued on the Bank of California and N. M. Rothschild & Sons, London.
Correspondents for the American Express Company, and Thos. Cook & Son.
Interest allowed on term and Savings Bank Deposits.
TRUST DEPARTMENT.
Act as Trustees, collect Rents and Dividends.
Safety Deposit Vault.
ACCOUNTANT DEPARTMENT, 928 Bethel Street.
Auditors and Trustees in Bankruptcy Books examined and reported on.
INSURANCE DEPARTMENT, 924 Bethel Street.
Agents for Fire, Marine, Life, Accident and Employers Liability Insurance Companies.

THE YOKOHAMA SPECIE BANK
Limited
ESTABLISHED 1880.

Capital Subscribed..... on 24,000,000
Capital Paid up..... 13,000,000
Reserve Fund..... 9,520,000
HEAD OFFICE, YOKOHAMA.
Branches:
Honolulu, New York, San Francisco, London, Lyons, Bombay, Hongkong, Newchwang, Peking, Shanghai, Tientsin, Kobe, Nagasaki, Tokio.
The Bank buys and receives for collection Bills of Exchange, issue Drafts and Letters of Credit, and transacts a general banking business.
Honolulu Branch 67 King Street

Oregon Restaurant
King Street Near Nuuanu.

Serves the best 25 cent meal in town.
SPECIAL SUNDAY DINNER from 4 p. m. to 9 p. m. Experienced cooks, and courteous waiters.
W. A. CHUNG, Proprietor.

CHEE HOON KEE,
Hotel Street near Maunakea.

Plumber
LOUI CHEE, MANAGER.



GEORGE W. DAVREN.

The "Nervous" Condition.

The term "nervous" is a broad term used to denote a diseased condition of the nerves that is very common. The disease is a debility or weakness that affects especially the nervous system. There may be no well-defined trouble, yet those who suffer with nervousness will complain of many things, mental depression, inability to rest well, twitching, aching limbs, and hundreds of nervous disorders. Sleep is not refreshing and the patient wakes up tired. Although the lungs, heart, liver and kidneys are sound, yet there seems to be serious disease in these vital organs, and sufferers with weak nerves feel that all their physical powers are failing.

Nervousness is wholly the result of wear and tear of the nervous system, caused by irregular habits, long-continued anxiety or worry, too great business responsibility, and any cause which tends to diminish the vigor of the body.

The beautiful delicacy of the nervous system can be appreciated when it is considered that the nerve fibres do not exceed one-fifteen-hundredth of an inch in diameter.

Each of these nerve fibres proceeds from the nerve centre with which it is connected, to the point at which it terminates, without uniting with any other.

So delicate is the structure and so intimately associated are its parts, that the nervous system can be deranged easily, and diseased or weakened.

Often sufferers from nervousness do not realize that their nerves need nourishing and strengthening. They wait and hope until the condition is of long standing before acting. Here is a case in point.

Brooklyn, N. Y., Aug. 2, 1904.—"It affords me pleasure to voice my appreciation of Paine's Celery Compound, as I think it a truly wonderful remedy. It cured me of nervousness and stomach trouble of long standing when all other remedies failed."
—Geo. W. Davren, 5401 Fifth Ave.

Victims of nervousness—those whose very life hangs heavy on their hands, depressed by their existence, or borne down by stress of overwork; Paine's Celery Compound stands ready to build the nerves back to their healthy condition—to put an end to sleeplessness, and to drive away every ache and pain.

Two days' treatment with Paine's Celery Compound will give proof of its marvelous powers.

For 17 years this famous prescription has been the most universally used tonic in the world. It has stood the test of time. Physicians constantly use and prescribe it. No prescription has ever been formulated that equaled it in curative power.

Remember this—Paine's Celery Compound is the prescription of one of the most famous physicians this country has ever known, and all reputable Druggists sell and recommend it.

WELLS, RICHARDSON & CO.,
BURLINGTON, VERMONT.

MAGOON AND THE HUSTACE FEE

Honolulu, T. H., February 28th, 1905.
Editor Advertiser: Will you kindly publish the following letter, which is self-explanatory:

J. ALFRED MAGOON.
Honolulu, T. H., February 24, 1905.

A. G. M. Robertson, Esq., City:
"Dear Sir:—As I cannot have any direct communication with Mr. Frank Hustace, I ask you to kindly cash the enclosed check for \$150 and pay the money over to him. This course, I feel, becomes imperative in view of the several opinions of the Justices of our Supreme Court lately given in Dee vs. Smith, and to which I am constrained to bow, however much I may feel the injustice. Thanking you in advance, I remain,
Very respectfully yours,
J. ALFRED MAGOON.

When asked about the matter yesterday afternoon A. G. M. Robertson said that he had received the money and turned it over. Asked if it was sent through him as Hustace's attorney, he said: "I suppose it was because I was Hustace's attorney at the time the transaction was discussed. The relation of client and attorney does not exist at this time."

HISTORIC HOUSE.
The parlor of the Gen. Herkimer house, two miles from Little Falls, N. Y., in which the hero of Oriskany died 127 years ago, has been destroyed by fire. The room had never been changed since his death. The fire was confined exclusively to that room.

BACKACHE.
Backache is a very common affliction, and is caused by the nerves of the spinal column being affected. Dr. Miles' Nervine will relieve the pain by soothing, strengthening and curing the nerves and equalizing the nerve force. If first bottle does not benefit, get your money back from your druggist.

Star Want Ads pay 25 cents.



One Whole Store Devoted To Trunks

Trunks that will stand the wear and tear of travel.

For traveling you'll want a trunk you can live in, and live with, and which will be indifferent to baggage men's treatment, and bring your belongings safe home again.

Pretty stiff requirements, but our trunks have them.

We also have a splendid line of suit cases, traveling bags, valises, steamer rugs, etc.

Our trunk department occupies one whole store by itself.

M. MCINERNEY, LTD.
MERCHANT AND FORT STS.

BEAVER LUNCH ROOM,
Fort Street, Opposite Wilder & Co.
H. J. NOLTE, PROP'R.

First-Class Lunches served with tea, coffee, soda water, ginger ale or milk.

Smokers Requisites a Specialty.

FOREIGN STEAMER TIME TABLE

STEAMERS TO ARRIVE.		
Date.	Name.	From.
Jan. 4	Mongolia	San Francisco
6	Alameda	San Francisco
7	Doric	Yokohama
11	Mowera	Colonies
13	Nebraskan	San Francisco
14	Aorangi	Victoria, B. C.
17	China	San Francisco
17	Sonoma	Colonies
18	Sierra	San Francisco
27	Korea	Yokohama
27	Alameda	San Francisco
Feb. 3	Nevadan	San Francisco
3	Coptic	Yokohama
4	Manchuria	San Francisco
7	Ventura	Colonies
8	Sonoma	San Francisco
8	Moana	Colonies
9	Doric	San Francisco
11	Mowera	Victoria, B. C.
14	Siberia	Yokohama
17	Alameda	San Francisco
21	Korea	San Francisco
24	Nebraskan	San Francisco
24	Mongolia	Yokohama
28	Sierra	Colonies
Mar. 1	Ventura	San Francisco
4	Coptic	San Francisco
8	Aorangi	Colonies
10	Alameda	San Francisco
10	China	Yokohama
11	Moana	Victoria, B. C.
15	Siberia	San Francisco
17	Nevadan	San Francisco
21	Sonoma	Colonies
21	Manchuria	Yokohama
22	Sierra	San Francisco
25	Mongolia	San Francisco
31	Alameda	San Francisco

STEAMERS TO DEPART.		
Date.	Name.	For.
Jan. 4	Mongolia	Yokohama
7	Doric	San Francisco
11	Alameda	San Francisco
11	Mowera	Victoria, B. C.
14	Aorangi	Colonies
17	China	Yokohama
17	Sonoma	San Francisco
18	Sierra	Colonies
21	Nebraskan	San Francisco
27	Korea	San Francisco
Feb. 3	Alameda	San Francisco
3	Coptic	San Francisco
4	Manchuria	Yokohama
7	Ventura	San Francisco
8	Sonoma	Colonies
8	Moana	Victoria, B. C.
9	Doric	Yokohama
11	Nevadan	San Francisco
11	Mowera	Colonies
14	Siberia	San Francisco
21	Korea	Yokohama
22	Alameda	San Francisco
24	Mongolia	San Francisco
28	Sierra	San Francisco
Mar. 1	Ventura	Colonies
4	Nebraskan	San Francisco
4	Coptic	Yokohama
8	Aorangi	Victoria, B. C.
10	China	San Francisco
11	Moana	Colonies
15	Alameda	San Francisco
15	Siberia	Yokohama
21	Sonoma	San Francisco
21	Manchuria	San Francisco
25	Sierra	Colonies
25	Nevadan	San Francisco
25	Mongolia	Yokohama

much pleased, and signified his willingness to accept.

ENGAGEMENT ANNOUNCED.
The engagement is announced at Makawell of Miss Claire Brown to T. Brandt of Waimea.

HEINZ SWEET Pickles
Are Here.
Also others of the "57 VARIETIES."
Your grocer has a fresh supply.
H. HACKFELD & CO., LTD
WHOLESALE AGENTS.

"Cool as a Cucumber"

You can snap your fingers at "Old Sol" and laugh at his efforts to "roast" you by using Electric Light for illuminating your residence or place of business. And for a small cost an electric fan will keep you as cool as the proverbial cucumber.
Hawaiian Electric Co., Ltd. 223-227 King Street

Chance to Buy Books at just Half Price

COMMENCING MONDAY, FEB. 27.
We have decided on a ten days sale of popular books of the day at just half price.
Books that you will enjoy reading and value for your library afterwards.
Books of romance, sentiment and human interest, all in perfect condition and books that you buy every day for double our price during this sale.
A RARE OPPORTUNITY.
Hawaiian News Co., Ltd
YOUNG BUILDING STORE

CHOICE GOODS

Ladies' Silk Kimonos.....\$6.50
Children's Silk Kimonos..... 2.75
Silk Short Kimonos..... 3.25
Japanese Silks (in all colors) per yard..... 40c
Silk Cushion Covers with Coat of Arms, Silk Linen and Cotton Handkerchiefs, Japanese Purses for ladies, Japanese Screens and latest styles of Vases at very low prices.
K. FUKURODA,
28 and 32 Hotel St. Robinson Block.

CHICAGO... IN LESS THAN 3 DAYS

and over The Only Double-Track Railway between the Missouri River and Chicago.
Three Fast Trains Daily
VIA
SOUTHERN PACIFIC, UNION PACIFIC AND CHICAGO & NORTHWESTERN RAILWAYS.
Overland Limited. Vestibuled. Leaves San Francisco at 9:00 a. m. Daily. The most Luxurious Train in the World. Electric Lighted Through-out. Double Drawing-Room, Sleeping Cars, Composite, Observation, Buffet Smoking and Library Car. Dining Cars, Meals a la Carte. Less than three days to Chicago without change.
Eastern Express. Vestibuled. Leaves San Francisco at 6:00 p. m. Daily Through Pullman Palace and Tourist Sleeping Cars to Chicago. Dining Cars. Free Reclining Chair Cars.
Atlantic Express. Vestibuled. Leaves San Francisco at 7:30 a. m. Daily. Standard and Tourist Sleepers.
PERSONALLY CONDUCTED EXCURSIONS
Wednesdays, Thursdays and Fridays. The best of everything.
Chicago & Northwestern Ry.
R. R. RITCHIE, G. A. P. C.,
or S P Company's Agent 617 Market St. (Palace Hotel) San Francisco.

BATH THE Plumber

165 S. King Street
Telephone Main 61
THE B. F. DILLINGHAM CO., LIMITED
General Agents for Hawaii.

KONO EMPLOYMENT OFFICE

General house work, Cook, Sailor and day work, etc.
PHONE BLUE 2181.
Corner Emma and Beretania Streets.

CONSOLIDATED SODA WATER WORKS COMPANY, LTD.

Esplanade, cor. Allen and Fort Sts.
Manufacturers of Soda Water, Ginger Ale, Sarsaparilla, Root Beer, Cream Soda, Strawberry, Etc. Etc.

The Hawaiian Star, DAILY AND SEMI-WEEKLY.

Published every afternoon (except Sunday) by the Hawaiian Star Newspaper Association, Limited.

SUBSCRIPTION RATES.

Local, per annum. \$ 8.00 Foreign, " 12.00 Payable in advance.

FRANK L. HOOBS, MANAGER

WEDNESDAY, MARCH 3, 1904

Mrs. Stanford's Life And Work

There are few women whose death could so profoundly affect so large a part of the American people, and especially the people of Western America, as Mrs. Jane L. Stanford. It is not alone in the suddenness of it, nor the circumstances of it, nor even principally in these, that its effect will be found. But in the woman herself, in her life, and in relation to the great University, and its influence, with which her name and labors are connected.

Mrs. Stanford was one of those women of whom America has produced so many examples, who are endowed with those qualities and traits of character which fit them for any station in life, and for any conditions, no matter what high qualities those conditions may call for. When she married her husband he was what we understand by the term, a country merchant. She came with him to California at an early day, at a time when the wonderful resources of that magnificent state were little developed, and in large part undreamed of. It took something of the poetic temperament to see in vision in those early days what California was to become and is, even the imperfect vision of the prophet. But Senator Leland Stanford had that temperament. Establishing himself in business, in Sacramento, he at the same time recognized the possibilities of the fertile soil of California, and even in those early days, before he had become the wealthy man of the later era, he had become a large land-holder.

He was one of those four men in Sacramento, then a small place, though relatively more important then than now, who staggered credulity, almost, and certainly staggered commonplace appreciation of possibilities, by undertaking to build a transcontinental railroad over a thousand miles of mountain and desert. They did it too. They made themselves rich almost beyond the dreams of avarice, but at the same time they created untold wealth for the people of a whole state.

Leland Stanford's services to the people of California and the Pacific coast, were recognized by the people, too, and he was elected Governor and afterwards United States Senator. But the crowning work of his life, and the work in which Mrs. Stanford shared gloriously with her husband, was in the establishment, care, and endowment of the Leland Stanford, Jr., University. This is a memorial and a monument to their son, and no nobler monument could be conceived. To its foundation Senator Stanford devoted a large share of his estate. To its endowment, Mrs. Stanford dedicated her all. To it she gave her widowhood.

Not alone is the result Stanford University, with its hundreds of students, and the life that that implies, but Stanford University so stimulated the better thought of California, so wrought on the higher impulses of a generous people, that the University of California, which had languished neglected, became the recipient of the support which the pride of the State liberally poured forth, and it has become an institution of which any commonwealth might be proud, an institution which bids fair to become one of the greatest in the world. The impetus to build up the University of California might have come later from some other source. But it did come from the influence of Stanford University. It is therefore a part of the heritage left to the ambitious youth of America by Senator and Mrs. Stanford, that they not only gave Stanford University to the world, but in large measure, also the University of California.

Mrs. Stanford did not merely give her money to the institution, she gave her thought, her time, her life. In the buildings, and grounds of the university, in the mural and statuary decorations and embellishments of the institution, there is constant evidence of the thought, the pride, the maternal affection which has been so thoroughly inwrought in this memorial to an only son.

Mrs. Stanford has passed away. But her work was finished, at least in as large a measure, and in as complete a way, as the work of any useful life can be completed. She died full of years and honors. As a sheaf, full and ripe, she was garnered. The only real sadness is in the manner of the end.

The Vladivostok Blockade Runner

No more certain indication of the inadequacy of the Siberian railway to handle the supplies of the Russian forces in Asia could be found than the frantic efforts of the Russians to run the blockade of Vladivostok by means of chartered vessels. Although the Japanese have been maintaining a blockade for many months past the Russians have shown a persistency in trying to run the blockade that is nothing short of foolhardy. Not one vessel in a score gets past the vessels of the blockading fleet and the supplies that the Russians had hoped to land at Vladivostok fall into the hands of the Japanese. This fate works a double disaster to the Russians for, aside from the Russians failing to secure fresh supplies, the stock falls into the hands of the enemy. The cost to Russia in attempting to get supplies to Vladivostok by sea has been something enormous, and in practically every instance the loss has been a double one for the blockade runners have almost invariably been taken by the Japanese.

Some of the Japanese newspapers have expressed the belief that the reason the Russians were making such desperate efforts to get supplies into Vladivostok was not so much for the army as for the Baltic fleet. Now that Port Arthur has been lost to the Russians, Vladivostok is the only port on the Far East where the Russians have a naval base. The stocking of that port with stores of all descriptions for the coming of that fleet was declared to be imperative. On the other hand with the exception of Cardiff coal the character of the contraband goods captured does not indicate they were for the navy. While practically every vessel taken by the Japanese has contained coal it has also carried other character of supplies which could not be intended for any fleet. Forage and barley are not part of the stores of a fleet, and this is the sort of stuff that has been found on the greater number of the captured vessels. Another fact which indicates that the vessels are being sent to Vladivostok with army and not naval supplies is that many of the vessels captured by the Japanese were taken there months ago before the Baltic fleet had even started for the Far East. As a matter of fact there is no need for the Russians to try and get naval supplies to Vladivostok especially where such enormous risk and cost as is entailed. It would be far less costly to have a formidable fleet of supply vessels accompany the Baltic Sea fleet on its present trip and be under the constant protection of the warships.

Nearly fifty merchant vessels have been taken during the war by the Japanese. Since December there have been seized alone nearly fifteen vessels all bound for Vladivostok with coal and general stores. All of the vessels were of considerable size averaging over 3,000 tons gross register. Estimating the value of the various vessels and their cargoes condemned by the Japanese prize courts it is safe to place the amount of these prizes between \$5,000,000 and \$10,000,000. In fact the Japanese have been so successful in the captures of supplies that it was announced some months ago that Japan would not in future purchase any further supplies of coal owing to the large amount she had on hand as the result of the prizes.

Sanipure

Infants' and Invalids' Milk Or Artificial Mother's Milk

Is a food scientifically prepared, by a patented process, from the purest cow's milk, obtained from model dairies, directly under the most careful supervision of veterinarians. It contains all the fats and strengthening properties of a healthy mother's milk.

The difference in casein (cheese) between cow's milk and human milk is removed and a proportionate quantity of pure Milk Sugar added. It is absolutely pure and is manufactured under the most cleanly and sanitary conditions. It is germless and perfectly sterilized and represents the most natural and healthiest food for infants.

Ready for use by the simple addition of the necessary quantity of water.

Ask Your Physician About It

25 Cents Per Tin

HOLLISTER DRUG CO.

Fort Street

The jilted lover, in the story from Yokohama published in Monday's Star, showed himself a good deal of a man. His affianced, a San Francisco girl, while on the voyage on the Mongolia to meet and marry him came to the conclusion that she had found her affinity in a fellow passenger en route to Manila for the Philippine service. At Yokohama the trio met. The new state of affections was explained. The discarded lover yielded his claim, as he had to, but he insisted that the new lover should give hostage to fidelity by marrying the woman, leaving no chance that she should be cast off or deserted in a strange land.

The letters of Japanese soldiers at the front contain statements that they are meeting a different kind of Russian soldier now from those they encountered in the first battles of the war. The European reinforcements have added a better class of men than those with which Kuropatkin first began his campaign. It will be remembered that for some months there was not even a minor Russian victory, while Oyama's men were driving their enemies north from the Yalu. Now there is taking and retaking of positions, and there are heavy repulses of Japs as well as of Russians. But the whole general result continues to be to the advantage of the Japanese.

Governor Carter says he has not recommended anyone for successor to Circuit Judge Gear. It is believed, however, that the man who will soon be nominated by President Roosevelt will not be unsatisfactory to Carter. If Gear is ready to retire and no successor has been selected or no attention has been given to the matter, a duty has been neglected, for we shall soon be without one of our circuit judges. However, it is probable that the local administration has not neglected its duty to such an extent, even though Carter, as he says, has not himself made a recommendation.

The cable dispatches this morning announce that President Roosevelt has signed the bill returning to the states of the old confederacy, the battle flags captured by the Union armies during the civil war. Times change, and we change with them. When Charles Sumner of Massachusetts proposed to do this very thing thirty years ago or more, he was maligning from one end of the country to another. As bitter attacks were made on him as were ever made on Jefferson Davis.

Classified Ads in Star.

Lost Bishop & Co's Savings Bank Pass Book Number 2456. Return to Bishop & Co.

For Rent House Kinou street near Alapai, Apply F. H. Damon, Judd building.

For Sale A magnificent building site on the Punchbowl slope near Thurston avenue. Particulars at Star office.

Building lot corner King and Kamehameha road. Palama terminus of Rapid Transit road. Apply at Star office.

WE CARRY A FULL LINE OF Manila, Clear Havana and Porto Rico Cigars, also

EL MERITO, King of Co. Cigars, HAWAIIAN TOBACCO CO. Ewa Corner King and Bethel Street.

\$200,000.00 GUARANTEED CAPITAL

insures depositors against all losses making an ABSOLUTELY SAFE 9 per cent INVESTMENT.

PHOENIX SAVINGS, BUILDINGS AND LOAN ASSOCIATION Judd Building, Honolulu.

Guarantee Capital \$ 200,000 Paid in Capital 1,300,000 HENRY E. POCKOCK, Cashier.

Our Department

For Engraving, Printing and Embossing, should not be overlooked when in need of Stationery or cards of "The Right Kind."

YOU cannot afford to economize on these items; for you are judged by the kind you use.

Cards from your plate \$1.25 per hundred

H. F. Wichman & Co., LIMITED

JEWELLERS FORT STREET

DEFENSE CLOSES IN JONES CASE

PROSECUTION BEGINS REBUTTAL TESTIMONY WITH NUMEROUS WITNESSES FROM KAU.

The defense rested yesterday afternoon in the E. M. Jones murder trial, and the prosecution began putting in its testimony in rebuttal. The last witness for the defense was Dr. Mays, an expert in insanity. He replied in answer to the defense's hypothetical question that Jones was insane at the time of the alleged murder. Dr. Mays had personally examined Jones in November, 1902. As a part of his qualification as an expert he testified that he had been in charge of an asylum for insane and that he was a specialist in the study of mental disease.

ASSAULT ON A BABY

Assault and battery on an infant less than a year old is the charge against Alfred Freitas in a divorce complaint filed against him this morning by Linda Freitas, together with an application for a writ of ne exeat, to prevent him from leaving the islands on the schooner Robert Lowers, as she says he intended to do. Judge De Bolt issued a writ, fixing a bond of \$200 as the price of liberty for Freitas.

The complaint says that Freitas and his wife were married in Honolulu on December 2, 1901, and that they have one child, a boy one year old. During the past four months, says the libellant, her husband has assaulted the child so that she is in fear of its life. She also charges that he is a habitual drunkard and has failed to support her. He is a cook by trade and is capable of earning a good salary, says the complaint, and it is asked that he be ordered to pay \$40 per month alimony.

On reading the sworn petition Judge De Bolt signed the writ as asked for, directing the sheriff to take Freitas into custody and hold him, under a bond of \$200.

To Those Seeking A Low-Priced MACHINE

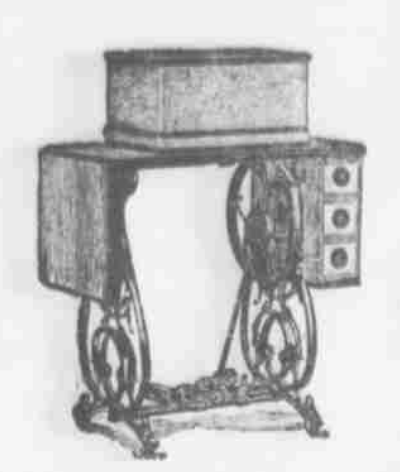

Our AUTOMATIC B-MACHINE possesses advantages and automatic features found in none of the other low-priced machines, and although it is without some of the improvements and recent inventions which are only embodied in our latest AUTOMATIC, it is by far the best and most desirable low-priced machine that can be obtained.

NEEDLES—shortest in use—straight self-adjusting—cannot be set wrong. ATTACHMENTS—best in use—self-adjusting as far as possible—no screw-driver required. SAFE—the most delicate use it with ease and safety.

ASK YOUR PHYSICIAN If the easiest and lightest running Sewing Machine is not the one you should select above all others. A reasonable present at any time of the year.

WILCOX & GIBBS New Automatic Sewing Machine. A fresh supply just received, including the New B-Machine.

Pacific Hardware Company, Ltd

SOLE AGENTS Honolulu Iron Works, CASTLE & COOKE, LTD.

Commission Merchants, Sugar Factors.

Machinery of Every Description Made to order. Particular attention paid to Ship's "lackermithing." Job Work Executed on Short Notice.

HUSTACE PECK CO., LTD

QUEEN STREET DEALERS IN Firewood, Stove, Steam and Blacksmith Coal

WHO REALE AND RETAIL. Special Attention Given to DRAYING ALSO, WHITE AND LOCK SAND.

LORD & BELSER, GENERAL CONTRACTORS

OFFICE AND YARDS, SOUTH AND KAWAIAHAO TELEPHONE MAIN 198.

TEAING A SPECIALTY

EUROPEAN BARBER SHOP

928 Fort, between King and Merchant. FIRST CLASS SHOP WITH THREE BARBERS Open Sundays

CAMARA & CO.,

Corner Merchant and Alakea Streets. Telephone Main 492. P. O. Box 664.

CONGO GNAT OIL

Anti-Fly and Antiseptic Very effective as a preventative and protection against flies, fleas, ants and other small insects.

(Copy) Napoleonville, La., June 26, 1904. R. McWilliams, Ltd., New Orleans, La.

Gentlemen:—Please send me 5 gals. of your Congo Gnat Oil. This oil in my opinion is the best and only preventative to use on both horses and cows, and I have used everything that has been put on the market.

Yours respectfully, Signed, J. I. MCCONNELL, M. D.

Theo. H. Davies & Co., LIMITED

Hardware Department SOLE AGENTS FOR THE HAWAIIAN ISLANDS.

Pacific Hardware Company, Ltd

Honolulu Iron Works, CASTLE & COOKE, LTD.

Commission Merchants, Sugar Factors.

GENTS FOR The Ewa Plantation Company, The Waialua Agricultural Co., Ltd, The Kala Sugar Company, The Waimea Sugar Mill Company, The Fulton Iron Works, St. Louis, Mo, The Standard Oil Company, The George F. Blake Steam Pump, Weston's Centrifugals, The New England Mutual Life Insurance Company of Boston, The Aetna Fire Insurance Company of Hartford, Conn, The Alliance Assurance Company of London.

The Pacific Hotel,

118 1/2 Union Street. Rooms, first-class, Meals 25c, or Board \$4.00 per Week and Meal Tickets \$4.50.

Best Meal In Town

COME AND TRY IT.

THE HAWAIIAN REALTY AND MATURITY CO. Ltd.

Real Estate, Mortgages, Loans and Investment Securities. Homes built on the installment plan. Home Office: McIntyre Building, T. H. L. K. KENTWELL, General Manager.

No Clubs! No Illicit Selling!!

NO PLACE TO BUY A DRINK ON SUNDAY! Order your Liquor and keep it home. Its much cheaper and you get better grades.

Assorted Cases of the Best Brands of Wines, Beers, Liquors, Liqueurs and Bitters, California Claret, 50 cents a gallon; Zinfandel and Sweet Wines, 75 cents a gallon. Demijohns extra. I DE TURK'S SWEET AND SPARKLING WINES A SPECIALTY.

CAMARA & CO.,

Corner Merchant and Alakea Streets. Telephone Main 492. P. O. Box 664.

CONGO GNAT OIL

Anti-Fly and Antiseptic Very effective as a preventative and protection against flies, fleas, ants and other small insects.

(Copy) Napoleonville, La., June 26, 1904. R. McWilliams, Ltd., New Orleans, La.

Gentlemen:—Please send me 5 gals. of your Congo Gnat Oil. This oil in my opinion is the best and only preventative to use on both horses and cows, and I have used everything that has been put on the market.

Yours respectfully, Signed, J. I. MCCONNELL, M. D.

Theo. H. Davies & Co., LIMITED

Hardware Department SOLE AGENTS FOR THE HAWAIIAN ISLANDS.

SPECIAL SALE OF R. & G. CORSETS AND FERRIS GOOD SENSE WAISTS

BEGINNING MONDAY MORNING, FEBRUARY 27.

We decided at our annual stock taking to discontinue several numbers from our regular line and have cut the prices so extremely low as to close them out at once.

The stock is all in perfect condition and new, while the R. & G. Corset and Ferris Good Sense Waist are so well and favorably known to women as to need no comment on their sterling qualities.

Here are a few of the exceptional bargains:

- \$.75 Corsets for.....\$.50
1.00 Corsets for..... .65
1.25 Corsets for..... .90
2.00 Corsets for..... 1.35
2.25 Corsets for..... 1.65
.75 Empire Corsets for..... .50
.75 Summer Corsets for..... .50

FERRIS GOOD SENSE WAISTS.

- Children's Waists, 1 to 14 years.....40c.
\$1.00 Misses Waists......75c.
\$1.25 Ladies Waists......90c.

N. S. SACHS' DRY GOODS CO. LTD., Cor. Fort and Beretania Sts.

PUNA CANE IS TO BE HARVESTED

JUDGE DE BOLT SIGNS ORDER ALLOWING A PRIVATE SALE OF IT.

Judge De Bolt this morning signed an order allowing the receiver Puna plantation to withdraw one thousand acres of cane from foreclosure sale and sell it private, to the Oahu Sugar Company, according to the terms of a contract of which form was submitted to the court receiver Pfothenhauser was also authorized to enter into a contract with the Railway company, for transportation of the cane from Puna to Oahu.

Pfothenhauser in his petition asking permission set forth that had been requested to make the corsets by the Puna Sugar Company and its bondholders, and he submit to the court a copy of a letter containing the request and signed by the bank of California owning \$55,000 in O.S. San Francisco Savings Union \$50,000; Crocker-Woolworth National Bank, \$100,000; Pacific Mutual Life Insurance Company \$55,000; H. F. A. \$75,000; The B. F. Dillingham Co., \$5,000; H. M. Von Holt, trustee for W. Chambers, \$5,500; M. P. Robinson, \$1,000; H. Hackfeld & Co., \$5,000.

The petition says that there are 1,672.27 acres of cane now ready for harvesting, in the property advised for sale under foreclosure, and it is perishable. On this show Judge De Bolt made the order withdrawing it from the list of property to hold under the court's order. Smith Lewis appeared for the receiver.

IN THE SENATE

(Continued from Page 4)

which Senator Brown had ventured to withdraw from the committee.

REPORTS OF COMMITTEES. Senator Dowsett presented report of the Ways and Means Committee on the bill relating to the Registrar of Conveyances. It submitted amendments to make the act refer to the Revised Laws of Hawaii instead of the old Civil Code, etc.

The Judiciary committee reported on the House concurrent resolution to send a memorial to Congress favor of native Hawaiian jurors in certain cases. They found that a similar resolution was passed by the legislature of 1902 and forwarded to Washington, so that Congress had full knowledge of the subject. Besides, the measure would greatly increase the lists of jurors. Therefore, they recommended that the resolution be laid on the table. Adopted.

The Public Lands Committee recommended laying on the table petition from Maui for new school buildings at Pala and Kihel, as the Board of Education in its estimates for the loan bill had placed \$7000 for a school house at Pala and \$1000 for school use and cottage at Kihel. Adopted.

The Public Lands committee reported its approval of the Senate bill providing that the government may take portions of land out of the forest reserves if the governor and Land Commissioner deem it expedient to do so. On motion of Chairman McCandless, the report was laid on the table to be considered with a minor report which Senator Woods was going to present.

Senator Dowsett presented a report of the Ways and Means committee on the Senate bill relating to the duties of the Registrar of Conveyances, recommending its passage. Laid on the table to be considered with the bill.

A report of the Education committee on the petition for \$5000 for a school building at Honoupa recommended \$1500. Referred to joint committee on loan bill.

The Public Lands committee reported favorably on two certain petitions, "providing that there will be enough of funds to meet the demands," but recommended that the petitions be laid on the table, because the committee had been informed by a member of the Senate that in a few days he would introduce a bill covering the matter. Adopted.

NEW BILLS.

Bills were introduced and passed to the printing committee as follows:

By Paris: To amend the law relating to the appointment and removal of district magistrates.

By Achi: To provide for publication of the decisions of the United States District Court.

By Achi: To amend Section 2681, R. L. so as to provide a fine of \$1 for any one violating market regulations with reference only to the sale of poi, fish, crawfish, oysters or shell fish, beef and pork.

By Achi: To repeal Sections 2682, 2684 and 2686 of the Revised Laws.

By Achi: To amend Section 50, R. L. to provide that an applicant for registration as a voter may appeal from the refusal of the board to register him, and that any legal voter may appeal from the decision of the board to register any name, in either case to the Supreme Court within ten days after the decision of the board from which an appeal is taken.

By Achi: To amend Section 86, R. L. relating to the manner of marking ballots by voters.

By Achi: A bill relating to masters in chancery and probate.

By Bishop: To amend Section 335, R. L. relating to vagrancy and disorderly persons.

By Dowsett: To provide for the making of public reports by bankers, trust companies, building and loan associations, etc.

By Kalama: Providing for and regulating of diseases among animals.

Star Want Ads pay 25 cents.

NO SALES TODAY.

There were no sales at the meeting of the stockholders of the Oahu Sugar Company.

The Oahu Sugar Company will meet at 10 o'clock tomorrow at the office of Mrs. Lydia Cason will speak. Life members are invited to be present. As the later party will not be held this year a special collection for the society's appropriations will be taken at this meeting.

HALEIWA.

The Haleiwa Hotel, Honolulu's famous country resort, on the line of the Oahu Railway, contains every modern improvement and affords its guests an opportunity to enjoy all amusements—golf, tennis, billiards, fresh and salt water bathing, shooting, fishing, riding and driving. Tickets, including railway fare and one full day's room and board, are sold at the Honolulu Station and Trent & Company for \$5. For departure of trains, consult time table. On Sundays, the Haleiwa Limited, a two hour train, leaves at 8:25 a. m., returning, arrives in Honolulu at 10 p. m.

Star Want Ads pay 25 cents.

NEW ADVERTISEMENTS.

Election Of Officers

APOKAA SUGAR COMPANY, LTD.

At the annual meeting of the shareholders of the Apokaa Sugar Company, Ltd., held in Honolulu on Thursday, February 23rd, 1905, the following officers were elected to serve for the ensuing year:

- E. D. Tenney.....President
C. M. Cooke.....Vice-President
C. H. Atherton.....Secretary
W. A. Bowen.....Treasurer
J. B. Castle.....Auditor

The above named officers also constitute the Board of Directors for the ensuing year.

C. H. ATHERTON, Secretary Apokaa Sugar Co., Ltd.

Election Of Officers

EWA PLANTATION CO.

At the annual meeting of the shareholders of the Ewa Plantation Company held in Honolulu on Thursday, February 23rd, 1905, the following named Directors were elected to serve for the ensuing year:

- E. D. Tenney.....President
C. M. Cooke.....Vice-President
C. H. Atherton.....Secretary
W. A. Bowen.....Treasurer
W. R. Castle.....Auditor

and at a meeting of the Board of Directors held on the same date the following officers were elected to serve for the same period:

- E. D. Tenney.....President
C. M. Cooke.....Vice-President
C. H. Atherton.....Secretary
W. A. Bowen.....Treasurer
T. R. Robinson.....Auditor

C. H. ATHERTON, Secretary Ewa Plantation Co.

Election Of Officers

THE WAIMEA SUGAR MILL CO.

At the annual meeting of the shareholders of The Waimea Sugar Mill Co. held in Honolulu on Friday, February 24th, 1905, the following officers were elected to serve for the ensuing year:

- W. E. Rowell.....President
J. A. Gilman.....Vice-President
C. H. Atherton.....Secretary
W. A. Bowen.....Treasurer
T. R. Robinson.....Auditor

The first four named officers together with W. T. Schmidt were also elected to serve as the Board of Directors for the same period.

C. H. ATHERTON, Secretary The Waimea Sugar Mill Co.

ELECTION OF OFFICERS.

PIONEER MILL COMPANY, LTD.

At the annual meeting of the Pioneer Mill Company, Limited, held in Honolulu, on Tuesday, February 28, 1905, the following officers were elected to serve for the ensuing year or until their successors are appointed:

- J. F. Hackfeld.....President
H. A. Isenberg.....Vice-President
W. Pfothenhauser.....Treasurer
F. Klamp.....Secretary
A. Haneberg.....Auditor

The above officers, excepting the Auditor, with J. A. McCandless, F. W. Macfarlane, and H. Focke, constitute the Board of Directors.

F. KLAMP, Secretary.

Election Of Officers

KOHALA SUGAR COMPANY.

At the annual meeting of the shareholders of the Kohala Sugar Company held in Honolulu on Monday, February 27th, 1905, the following officers were elected to serve for the ensuing year:

- E. D. Tenney.....President
C. H. Cooke.....Vice-President
C. H. Atherton.....Secretary
W. A. Bowen.....Treasurer
M. P. Robinson.....Auditor

The above named officers also constitute the Board of Directors for the same period.

C. H. ATHERTON, Secretary Kohala Sugar Co.

ELECTION OF OFFICERS.

WAIHAWA WATER COMPANY, LTD.

At the annual meeting of the shareholders of the Waihawa Water Company, Ltd., held in Honolulu on Thursday, February 23rd, 1905, the following named Directors were elected to serve for the ensuing year:

- E. D. Tenney.....President
W. W. Goodale.....Vice-President
W. A. Bowen.....Treasurer
C. M. Cooke.....Auditor
Byron O. Clark.....Auditor

and at a meeting of the Board of Directors held the same date the follow-

OFFICERS OF THE HAWAIIAN WATER COMPANY.

W. W. Goodale, President; W. A. Bowen, Secretary & Treasurer; J. B. Castle, Auditor; W. A. Bowen, Secretary; W. A. Bowen, Secretary.

ELECTION OF OFFICERS.

PACIFIC GUANO & FERTILIZER COMPANY.

At the adjourned annual meeting of the stockholders of the Pacific Guano & Fertilizer Company held at Honolulu on Thursday, February 23, 1905, the following directors were elected to serve for the ensuing year, or until their successors are appointed:

- Geo. N. Wilcox.....President
H. A. Isenberg, W. Pfothenhauser, P. Klamp, F. A. Schaefer, who, subsequently, at a meeting of the Board of Directors, appointed the following officers to serve for the ensuing year or until their successors are appointed:

- G. N. Wilcox.....President
H. A. Isenberg.....Vice-President
W. Pfothenhauser.....Treasurer
F. Klamp.....Secretary
A. Haneberg.....Auditor
F. KLAMP, Secretary.

Election Of Officers

WAIALUA AGRICULTURAL CO. LTD.

At the annual meeting of the shareholders of the Waialua Agricultural Co., Ltd., held in Honolulu on Thursday, February 23rd, 1905, the following named Directors were elected to serve for the ensuing year:

- E. D. Tenney.....President
C. M. Cooke.....Vice-President
C. H. Atherton.....Secretary
W. A. Bowen.....Treasurer
F. J. Lowrey.....Auditor

and at a meeting of the Board of Directors held on the same date the following officers were elected to serve for the same period:

- E. D. Tenney.....President
C. M. Cooke.....Vice-President
C. H. Atherton.....Secretary
W. A. Bowen.....Treasurer
T. R. Robinson.....Auditor

C. H. ATHERTON, Secretary Waialua Agricultural Company.

ELECTION OF OFFICERS.

KOLOA SUGAR COMPANY.

At the annual meeting of the stockholders of the Koloa Sugar Company held at Honolulu on Friday, February 24, 1905, the following directors were elected to serve for the ensuing year, or until their successors are appointed:

- Hans Isenberg, C. M. Cooke, H. A. Isenberg, W. Pfothenhauser, F. Klamp, who, subsequently at a meeting of the Board of Directors appointed the following officers to serve for the ensuing year, or until their successors are appointed:

- Hans Isenberg.....President
C. M. Cooke.....Vice-President
W. Pfothenhauser.....Treasurer
F. Klamp.....Secretary
A. Haneberg.....Auditor
F. KLAMP, Secretary.

ELECTION OF OFFICERS.

KEKAHA SUGAR COMPANY, LTD.

At the annual meeting of the stockholders of the Kekaha Sugar Company Limited, held at Honolulu, on Thursday, February 23, 1905, the following directors were elected to serve for the ensuing year, or until their successors are appointed:

- Geo. N. Wilcox, H. P. Faye, H. A. Isenberg, W. Pfothenhauser, F. Klamp, A. S. Wilcox, E. Kruse, who, subsequently at a meeting of the Board of Directors, appointed the following officers to serve for the ensuing year, or until their successors are appointed:

- Geo. N. Wilcox.....President
H. P. Faye.....1st Vice-President
H. A. Isenberg.....2nd Vice-President
W. Pfothenhauser.....Treasurer
F. Klamp.....Secretary
A. Haneberg.....Auditor
F. KLAMP, Secretary.

ELECTION OF OFFICERS.

OAHU SUGAR COMPANY, LTD.

At the annual meeting of the stockholders of the Oahu Sugar Company, Limited, held at Honolulu on Friday, February 24, 1905, the following officers and directors were elected to serve for the ensuing year, or until their successors are appointed:

- J. F. Hackfeld.....President
M. P. Robinson.....1st Vice-President
W. Lewis.....2nd Vice-President
W. Pfothenhauser.....Treasurer
F. Klamp.....Secretary
A. Haneberg.....Auditor

The above officers, excepting the Auditor, with J. A. McCandless, F. W. Macfarlane, and H. Focke, constitute the Board of Directors.

ELECTION OF OFFICERS.

HAWAII MILL COMPANY, LTD.

At the annual meeting of the stockholders of the Hawaii Mill Company, Limited, held at Honolulu on Friday, February 24, 1905, the following officers were elected to serve for the ensuing year or until their successors are appointed:

- J. F. Hackfeld.....President
M. P. Robinson.....1st Vice-President
W. Lewis.....2nd Vice-President
W. Pfothenhauser.....Treasurer
F. Klamp.....Secretary
A. Haneberg.....Auditor

The above named officers also constitute the Board of Directors.

ELECTION OF OFFICERS.

WAIHAWA WATER COMPANY, LTD.

At the annual meeting of the shareholders of the Waihawa Water Company, Ltd., held in Honolulu on Thursday, February 23rd, 1905, the following named Directors were elected to serve for the ensuing year:

- E. D. Tenney.....President
W. W. Goodale.....Vice-President
W. A. Bowen.....Treasurer
C. M. Cooke.....Auditor
Byron O. Clark.....Auditor

and at a meeting of the Board of Directors held the same date the follow-

ACCOMMODATIONS

In our Safe Deposit Vaults and Boxes for your valuable papers, jewelry, etc. Rates reasonable.

THE HENRY WATERHOUSE TRUST CO. LTD.

Merchant and Fort Sts., Honolulu, Hawaii.

NEW ADVERTISEMENTS.

Hawaiian Lodge No. 21, F. & A. M.

There will be a special meeting of Hawaiian Lodge No. 21, F. & A. M., at its hall, Masonic Temple corner of Hotel and Alakea street, THIS (WEDNESDAY) EVENING, March 1, at 7:30 o'clock.

WORK IN THIRD DEGREE, Members of Pacific Lodge, Lodge La Progress, and all visiting brethren are fraternally invited to attend. By order of the W. M., K. K. G. WALLACE, Secretary.

LEGAL NOTICES.

IN THE CIRCUIT COURT OF THE First Judicial Circuit, Territory of Hawaii.—At Chambers.—In Probate. In the Matter of the Estate of Clara T. Morrison, deceased. Order for Notice of Hearing Petition for Ancillary Letters of Administration with the Will Annexed.

A document purporting to be an exemplified copy of the last Will and Testament of Clara T. Morrison, deceased, admitted to probate in the Superior Court of the City and County of San Francisco, State of California, having on the twenty-eighth day of February, A. D. 1905, been presented to this Court, and a Petition for Ancillary Letters of Administration with the Will annexed to William O. Smith having been filed by said William O. Smith.

It is hereby ordered that Monday, the 27th day of April, A. D. 1905, at ten o'clock a. m. of said day, at the Court Room of said Court, at Honolulu, Oahu, be and the same hereby is appointed the time and place for proving said Will and hearing said application. It is further ordered that notice thereof be given by publication once a week for three successive weeks in the Hawaiian Star, a newspaper published in Honolulu, the last publication to be not less than ten days from the time appointed therein for hearing. Dated Honolulu, February 23, 1905. J. T. DE WALT, First Judge, First Circuit Court, Territory of Hawaii.

Attorney: P. D. KELLETT, JR., Clerk Messrs. Smith & Lewis, attorneys for Petitioner. 4th—March 1, 8, 15, 22.

IN THE CIRCUIT COURT OF THE First Circuit—Territory of Hawaii.—In Probate.—At Chambers. In the Matter of the Estate of Margaret Moorhead, Deceased. Order of Notice of Petition for Allowance of Final Accounts and Discharge in Final Estate.

On Reading and Filing the Petition and accounts of Fisher H. Valentin, Executor of Estate of Margaret Moorhead, deceased, of Honolulu, Island of Oahu, Territory of Hawaii, which he asks to be allowed \$38.50, and he charges himself with \$712.50, and asks that the same may be examined and approved, and that a final order may be made of distribution of the property remaining in his hands to the persons thereto entitled, and discharging him and his executors from all further responsibility as such Executor.

It is Ordered, That Monday, the 27th day of April, A. D. 1905, at 10 o'clock a. m., before the Judge of said Court at the Court Room of said Court at Honolulu, Island of Oahu, be and the same hereby is appointed as the time and place for hearing said Petition and Accounts, and that all persons interested may then and there appear and show cause, if any they have, why the same should not be granted, and may present evidence as to who are entitled to the said property. And that notice of this Order, in the English language, be published in the Hawaiian Star newspaper printed and published in Honolulu, once a week for three successive weeks, the last publication to be not less than two weeks previous to the time therein appointed for said hearing.

Dated at Honolulu, this 23rd day of February, 1905. W. J. ROBINSON, Third Judge of the Circuit Court of the First Circuit. Attorney: M. T. HUNTON, Clerk of the Circuit Court of the First Circuit. 4th—Feb. 22, Mar. 1, 8, 15.

MRS. STANFORD WAS POISONED

(Continued from page one.)

The bottle from which I took it was I believed, bought some years ago but I do not recall the circumstances of its purchase or who bought it. It was I think bought in Adelaide, Mrs. Stanford had had that bottle a long time. It was an ordinarily small bottle with a top that screwed on. I think that she had had the bottle refilled but I do not remember ever having bought any soda for her. Whether she was in the habit of sending the bottle out and getting it refilled as she needed the bicarbonate of soda or else getting the medicine in quantity and putting it into the bottle at home I do not know. Mrs. Stanford did not take the soda regularly but only occasionally.

"The capsules were a prescription given by Dr. Hillman in San Francisco to me. We had the prescription put up at Wakelee's just before we came away."

Miss Berner had been with Mrs. Stanford since 1884. Miss Hunt the maid had been with Mrs. Stanford only since last February 9, the former maid a Miss Richmond having left. Miss Hunt had been a maid for Mrs. Stanford some years ago leaving her on account of sickness in 1899.

Miss Berner has not been advised as yet regarding the disposition of the body. It is likely that she will return by the S. S. China March 9 to San Francisco with the remains of her deceased employer.

Mrs. Stanford was a native of Albany New York where Ariel Lathrop one of her brothers resides. Charles G. Lathrop another brother lives at Stanford University. Thomas Welfon Stanford of Melbourne is her brother-in-law.

CALLED FOR HELP

It was at about half past eleven that some of the office staff were startled by the appearance of A. Heunisch, a guest of the Hotel who occupied a room across the corridor from that of Mrs. Stanford. He was dressed in his night clothes and stated that he had heard a groan, that he had opened his door and had found Mrs. Stanford at her door asking for help. Dr. F. Howard Humphris who resides at the Moana was quickly summoned and to him, in the presence of several startled guests and employes who had arrived, Mrs. Stanford made the statement that she had been poisoned. With every possible speed the doctor administered emetics and took all other means to counteract the effects of any poison. He also sent messages at once for Drs. Day and Murray, though before they arrived Mrs. Stanford was a corpse.

It was during one of the periods of comparative calm between the convulsions that Mrs. Stanford made the statement that "they" had tried to poison her before in January but before she could explain who she meant by the pronoun the deadly dose had done its work.

Meanwhile the big hotel was in a turmoil. The terrible news spread with all of the celerity that unusually accompanies such tidings and guests in half dress were about the corridors making enquiry as to just what had happened. The authorities were instantly informed and Deputy High Sheriff Hawkins was soon at the hotel where he took charge of the whole situation. The tell-tale bottle of carbonate of soda as well as other medicine bottles and packages were placed under seal for further examination but the carbonate of soda had been tasted by half a dozen people before the police got it and all found the unmistakable bitterness of strychnine in it.

The body was removed as previously stated and the autopsy was performed at the Queen's Hospital this morning.

To Mrs. Judge Henry E. Highton who was an old friend of the deceased, Mrs. Stanford told her fears that attempts were being made to poison her. In fact some days after Mrs. Stanford and party arrived in Honolulu from San Francisco, Mrs. Stanford had a conversation with Mrs. Highton upon this very subject. "The

reason that I left California," Mrs. Stanford is quoted by Mrs. Highton as saying "was because an attempt had been made upon my life. There was enough poison used then to have killed twenty persons. The matter is now being investigated in San Francisco.

"In speaking to me of the matter," continued Mrs. Highton, "Mrs. Stanford did not give me any details of the affair. She did say however that she suspected a member of her household. She said that she had eight people employed. I asked her why she did not discharge all of them. She replied that the matter was being investigated but by whom or in what manner she did not state. When she talked with me she was much agitated over the matter and appeared to be very down hearted concerning it. She said that she could not possibly understand what motive anyone could have for wishing to do her harm. Mrs. Stanford did not name the place or the time of the attempt to poison her. She simply said that it had occurred in California. It might have been at San Francisco or it might have been at Palo Alto but upon this point I cannot give any information.

"The conversation between Mrs. Stanford and myself when she mentioned this matter, occurred on the lawn of the Moana Hotel. Miss Berner her secretary was present at the time. We were talking on the subject of spiritualism and such matters and during the course of our discussion she mentioned this matter. I was very much surprised to hear her say such a thing for she was the last person in the world that one would expect anybody to attempt to harm. When Mrs. Stanford first mentioned the matter I at first thought that perhaps she was laboring under some undue agitation of mind, that perhaps her imagination might have led her to suspect such a thing when such a condition never existed. Having this thought in mind I watched her very carefully. I saw that she was perfectly composed about the matter and there was no question but she believed it and was satisfied that an attempt had been made upon her life. Her secretary seemed to be aware of the attempt also for Mrs. Stanford frequently turned and spoke to her about it during our conversation."

Adam Heunisch of the Illinois-Pacific Glass Company of San Francisco, was the one who gave the alarm of the impending tragedy. Heunisch is spending a holiday in Honolulu in company with D. W. Kirkland, a well known Los Angeles man. The two are stopping at the Moana and last evening they retired to their respective rooms shortly after half past ten. Heunisch occupies a room directly across the hallway from that of the late Mrs. Stanford who had apartments on the second floor at the Ewa corner of the front of the hotel.

The experience of Heunisch is best told in his own words.

JURY SUMMONED

"I went to bed a little before eleven," he said, "and fell asleep almost at once. I am a very light sleeper and was awakened by the sound of a heavy groan. I did not think I had been asleep long but of course I could not tell as I did not look at my watch then. I heard a groan again and at once jumped up and opened my door. "As soon as I did so I saw Mrs. Stanford. Her door was open and she was standing in the doorway. She was in her night robe. She made a gesture as if in great pain and threw her arms above her head at the same time crying out, 'Oh, I am so sick! I am so sick! Get me a doctor! Get me a doctor!'"

"I knew who Mrs. Stanford was of course and I said, 'Yes Mrs. Stanford, I will get you a doctor at once.' Then I turned and ran along the hallway. At the elevator shaft I saw her maid and I made a hurried remark to her that I was going for a doctor for Mrs. Stanford. I ran down to the office where I learned that Dr. Humphris was resident in the hotel and he was immediately summoned. "I did not wait any longer," concluded Heunisch, "but I soon knew the terrible end. I did not see Mrs. Stanford again."

Asked if he saw anything about the case which indicated poisoning Heunisch said that he did not. Although

(Continued on Page 8.)

A Summer Proposition.

Well, now, there's the ICE QUESTION! You know you'll need ice. You know it is a necessity in hot weather. We believe you are anxious to get that ice which will give you satisfaction, and we'd like to supply you. Order from THE OAHU ICE & ELECTRIC CO., Telephone 151 Blue, Postoffice Box 606.



W. G. IRWIN & CO., LTD

Wm. G. Irwin—President and Manager John D. Burckle—First Vice-President W. M. Ziffard—Second Vice-President M. M. Whitney Jr.—Treasurer Richard Lyons—Secretary G. C. Lovelock—Auditor

SUGAR FACTORS, COMMISSION AGENTS

AGENTS FOR THE Oceanic Steamship Company of San Francisco, Cal.

AGENTS FOR THE

Scottish Union National Insurance Company of Edinburgh. Homeburg of Magdeburg General Insurance Company. Alliance Marine and General Assurance Co., Ltd., of London. Royal Insurance Company of Liverpool. Alliance Assurance Company of London. Westwater German Insurance Company

HART & CO., LTD

The Elite Ice Cream Parlors. Chocolates and Confections. Ice Cream and Water Ices. Bakery Lunch.

THE FINEST RESORT IN THE CITY

Union Pacific Railroad

SUGGESTS Speed and Comfort

Three trains daily through cars, first and second class to all points. Reduced rates take effect soon. Write early.

S. F. Booth, General Agent.

No. 1 Montgomery Street, San Francisco.

Travellers Agree THAT

The Overland, Limited

IN

Quickest, Finest, Best

A Train that Supplies All Demands

To St. Louis or Chicago IN 3 DAYS

From San Francisco. ELECTRIC LIGHTS. READING LAMPS. CLUB CARRS. ALL GOOD DINING

Southern Pacific

Information Bureau 612 Market Street, San Francisco.

OAHU RAILWAY AND LAND CO'S

TIME TABLE

OCTOBER 1904.

OUTWARD.

Per Waianae, Waialua, Kahuku and Waipahoehoe—9:15 a. m., 12:30 p. m. Per Pearl City, Ewa Mill and Waipahoehoe—17:30 a. m., 9:15 a. m., 12:30 p. m., 3:30 p. m., 6:30 p. m., 9:30 p. m., 11:15 p. m.

INWARD.

Arrive Honolulu from Kahuku, Waialua and Waianae—5:35 a. m., 9:31 p. m. Arrive Honolulu from Ewa Mill and Pearl City—17:46 a. m., 9:36 a. m., 10:55 a. m., 1:40 p. m., 4:31 p. m., 8:31 p. m., 1:30 p. m. Daily. Monday Excepted. Sunday only.

F. C. SMITH, Supt. G. F. A. T. A.

PRESIDENT OF PACIFIC CLUB

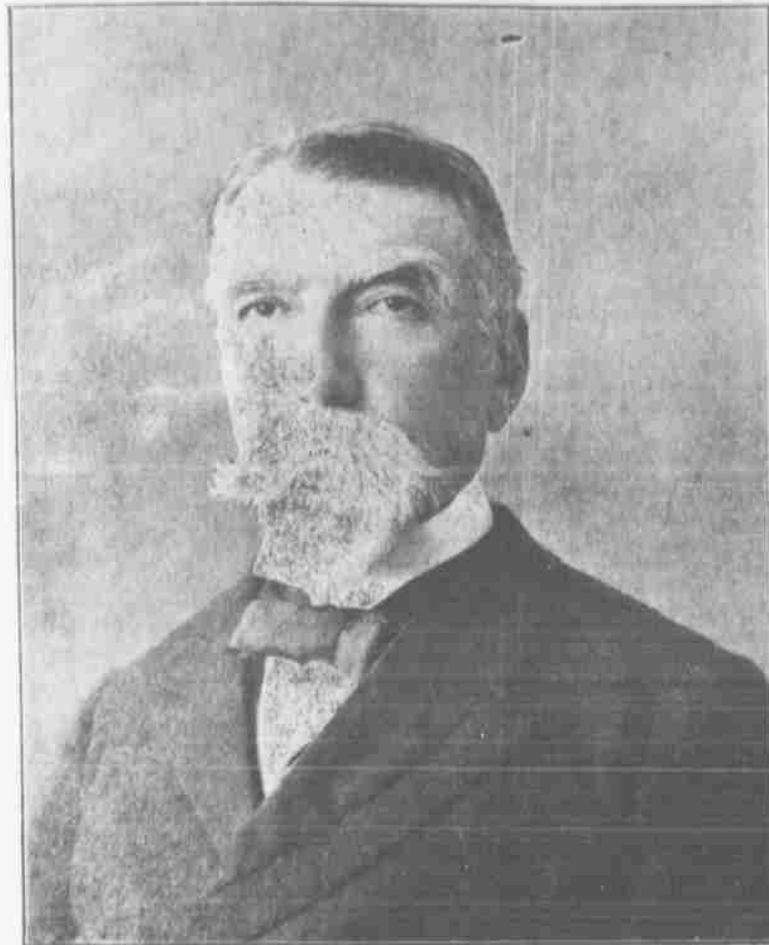

A. S. CLEGHORN, WHO AS PRESIDENT OF THE PACIFIC CLUB, FIGURES AS THE NOMINAL DEFENDANT IN THE TEST CASE BROUGHT TO DETERMINE THE RIGHT OF CLUBS TO SERVE LIQUORS TO THEIR MEMBERS WITHOUT HAVING A DRAM SELLERS LICENSE. THE CASE IS ON HEARING BEFORE THE SUPREME COURT TODAY.

Trip Up The Wainiha Valley

A HOUSE PARTY FROM THE WILCOXES ON KAUIAI TAKES A TRIP UP THE GORGE WHERE THE KAUIAI ELECTRIC COMPANY HAS BEGUN WORK ON ITS BIG WATER AND ELECTRIC POWER PROJECT.

LIHUE, February 27.—A party consisting of A. S. Wilcox, G. N. Wilcox, Miss M. Wilcox, Miss Jones and Miss Wight went up Wainiha the other day to Maunahina, the new camp of the Kauai Electric Co., five or six miles up the valley. They found the trip a very interesting and delightful one in spite of the very arduous nature of the trail which crosses the stream a great many times and is very much grown with lanterns.

The site of the Maunahina camp is exceptionally romantic and beautiful, overlooking the valley and backed by precipices 4000 feet high, down which trail several white threads of water-fall.

The new trail is not yet completed for traffic; when this is finished it will be a comparatively easy trip.

The trip brought back many pleasant boyhood reminiscences to the Wilcox Brothers as they were very familiar with the valley in early missionary days.

The new trail up Wainiha will be exceedingly interesting and beautiful, rising as it does in places several hundred feet above the bed of the stream and affording charming vistas through forest foreground, crossing here and there a rippling stream, and here and there dashed by the spray of a pretty waterfall. It will be open for traffic in a few days.—The Garden Island.

A PLEASING EVENING OF SONG

THE OPERA HOUSE CROWDED TO HEAR BRAHMS' SONG OF FATE, THE OTHER NUMBERS.

The concert last evening at the Hawaiian Opera House for the benefit of the organ fund of St. Andrew's Cathedral, was heard by a splendid house. There was scarcely a vacant seat either upstairs or down.

While the music of Brahms "Song of Fate" is not such as to appeal strongly to those who hear it for the first time, the rendering of it except in one unimportant measure was delightful. More to general liking was the response given by the chorus to the recall of the audience. This was a plantation melody entitled "Chloe Sings," from an arrangement by Gerard Barton.

Of Mrs. Mackall's delightfully dainty and melodious voice, and the pleasing character of her selections, too much cannot be said in praise. Senator Isenberg was heartily received and thoroughly enjoyed in both his English and German songs. Mrs. A. B. Ingalls was graceful and delicious in her violin numbers, with Mrs. Barton on the piano. Too much praise cannot be given the accompanists in the leading musical number of the program. Honolulu is to be congratulated on a leader like Gerard Barton, and on such a chorus as give a pleasure last evening. The program is as follows:

- Two English Songs—(a) "A Song of Thanksgiving".....Francis Allittsen (b) "Stars".....Francis Leon The Hon. Paul H. Isenberg. "Aria" (From Samson and Delilah)—"Mon Coeur S'ouvre a ta Voix".....Saint Saens Mrs. Bruce McV. Mackall. Violin and Piano—Sonata in F (Op. 8)—Edvard Greig Allegro con brio. Allegretto quasi Andantino. Allegro Molto Vivace. Mrs. A. B. Ingalls and Mrs. Gerard Barton. Three English Songs—(a) "T a Danza".....G. V. Chadwick

AFTERNOON SESSION

Vice-President Paris called the Senate to order yesterday afternoon, and McCandless from the Expenditures Committee made a verbal report on Bill 54. The bill went on the table to be taken up in order.

Like action was taken with Bill 42 reported from the same committee by Bishop.

Wilcox, from the Miscellaneous Committee, presented a report on Senate Bill 39, making some slight amendments in the measure. This is the bill to protect owners of containers for beverages and medicines. Laid on table to be taken up with the bill.

Dobson introduced a concurrent resolution empowering the Ways and Means Committee to act with a like committee of the House to burn all Hawaiian silver and gold certificates. The resolution passed, and the Senate adjourned until tomorrow morning.

- (a) "Songs That My Mother Taught Me".....Dvorak (b) "T a Threnos".....Maude Valerie White Mrs. Bruce McV. Mackall. Two German Songs—(a) "Vergeben".....Frank Reis (b) "Sehnsucht".....Anton Rubenstein The Hon. Paul Isenberg.

Three-Part Songs—a capella—(a) "My True Love Hath My Heart".....Henry Smart (b) "Alan-a-Dale" R. Le de Pearsall (c) "Pastorelle".....C. Reinecke

Soloists—Mrs. A. B. Ingalls, violinist; Mrs. Bruce McV. Mackall, soprano; Mrs. Paul R. Isenberg, tenor.

The Chorus—Soprano—Mrs. C. B. Cooper, Miss H. Louise Day, Miss L. Hartnagle, Mrs. A. P. Niblack, Mrs. L. Tenney Peck, Mrs. Ranney C. Scott, Mrs. E. D. Tenney, Mrs. R. D. Walbridge. Contraltos—Mrs. C. B. Damon, Mrs. L. C. Folsom, Miss Florence Hall, Miss Margaret Lishman, Miss Potwine, Miss Werthmuller. Tenors—J. L. Cockburn, J. H. D'Alemaida, George F. Davies, C. F. Waterman, Clifford Kimball, A. F. Wall, Basses—D. W. Anderson, Walter Beakbane, I. W. Dillingham, F. Melchers, L. Tenney Peck, Judge W. L. Stanley.

Accompanists—Piano, Mrs. Gerard Barton; harmonium, Miss Hyington; tympani, F. W. E. Grune. Conductor—Gerard Barton.

Star Want Ads pay 25 cents.

Just Received by S. S. Alameda

PANAMA HATS\$4.00 to \$9.00 SPRING SHIRTS50 Cents to \$1.50

K. ISOSHIMA

30 KING STREET. HONOLULU.

OUR OWN LINE

San Francisco to Chicago

(WITHOUT CHANGE).

STANDARD AND TOURIST SLEEPERS DAILY



Trade Mark

Stopping en route at Los Angeles, also "THE PETRIFIED FORESTS" and the "GRAND CANYON OF ARIZONA."

HONOLULU PEOPLE TAKE THE SANTA FE ROUTE DURING THE COLD WINTER MONTHS. AN IDEAL TRIP ALONG THE OILED ROAD-BEDS ON THE CALIFORNIA LIMITED. TWO TRAINS DAILY.

Passenger Agent, W. G. Irwin & Co., Office

BETROTHED TO THE CROWN PRINCE OF SWEDEN



PRINCESS VICTORIA PATRICIA OF CONNAUGHT

(Associated Press Cable)

LONDON, February 25.—Princess Victoria of Connaught is betrothed to the eldest son of the Crown Prince of Sweden.

MARRIED.

JARRETT-CORREA—At the Catholic Cathedral, Honolulu, February 28, 1905, the Rev. Father Stephen officiating, Miss Bella Correa, who was, until recently, employed in the business office of the Hawaiian Gazette Company, to Walter Jarrett. The bride and groom held a reception at the Jarrett home, only the members of the families being present.

DIVIDENDS.

The following are the dividends announced: February 28—C. Brewer & Co., 2 per cent; Ewa Plantation 1 per cent; Honoumuli 2 per cent; Waimanalo 1 per cent Hawaiian Electric 1/2 per cent; Inter-Island S. N. Co., (Monthly) 1 per cent; Waialuku 2 per cent. March 1.—Halekua 1 per cent; Pioneer 1 per cent; Pala 1 per cent; Honokaa 1/2 per cent; Hawaiian C. & S. Co. (March 5), 1/2 per cent; Onomea (S. F. Mar. 5) 1/2 per cent.

NOT VERY SICK.

But you will be if you neglect to get relief from those dizzy, faint and hungry spells, hot flushes, shortness of breath, etc., which tell you your heart is weak, and unable to purify the blood. Dr. Miles' Heart Cure will give such relief, by strengthening the nerves and muscles of the heart. It's so sure that it is sold on a guarantee to refund price if first bottle fails to benefit.

A little vanity is a good thing. Every woman should try, at all times, to look her very best. But it certainly must be discouraging to have your mirror tell you that your hair is gray when you are only thirty or fifty! Gray hair adds twenty years to the age. Why not look as young as you are, or even younger?

Ayer's Hair Vigor

Always restores color to gray hair, always. Brings back all the deep, rich, beautiful color of early youth.

Perhaps the color of your hair suits, but you are losing the hair itself. You are threatened with thin hair, rough hair, scraggly hair. Your hair seems weak, not well nourished. Then give it Ayer's Hair Vigor, a true hair-food. It stops falling hair, makes the hair grow, and keeps it soft and silky.

Prepared by Dr. J. C. Ayer Co., Lowell, Mass., U.S.A.

Castle & Cooke, Ltd

Life and Fire

Insurance Agents

AGENTS FOR

New England Mutual Life Insurance Co OF BOSTON. Aetna Fire Insurance Co., OF HARTFORD, CONN.

C. BREWER & CO., LIMITED

QUEEN STREET, HONOLULU, H. T

AGENTS FOR

Hawaiian Agricultural Company, Onomea Sugar Company, Honoumuli Sugar Company, Waialua Sugar Company, Ooakala Sugar Plantation Company, Halekua Ranch Company, Kapapa Ranch, Planters' Line Shipping Company, Charles Brewer & Co's Line of Boston Packets.

LIST OF OFFICERS.

Charles M. Cooke.....President Geo. H. Robertson, V.-Pres. & Mgr E. Faxon Bishop.....Treas. & Secy W. F. Allen.....Auditor P. C. Jones.....Director C. H. Cooke.....Director G. R. Carter.....Director

All of the above named constitute the Board of Directors.



Elastic Carbon Paint

It is unequalled for roofing purposes of every description. It will make a worthless roof practically as good as new. It makes a roof, be it metal, canvas, wood, felt or shingle, impervious to water and makes a splendid appearance on metal roofs.

Equally serviceable for iron fences, iron buildings, ships' bottoms, steel bridges, piers, sugar refineries, iron and steel structures. Or anything requiring the application of a first class paint. Sold by

LEWERS & COOKE, LTD., 177 S. KING STREET

S. SAIKI, Bamboo Furniture

AND PICTURE FRAMES. Neat and Handsome Designs made to order. 503 Beretania Street, near Punchbowl. TELEPHONE BLUE 81.

WATER.

It has been discovered that Chicago uses about twice as much water per capita as Milwaukee. To be sure; water did not make Milwaukee famous.—Boston Herald.

CORPORATION NOTICES.

MEETING NOTICE.

PIONEER MILL COMPANY. By order of the Board of Directors a special meeting of the stockholders of the Pioneer Mill Co., Ltd., will be held at the office of H. Harkfield & Co., Ltd., on Wednesday, March 1st, 1905, at 10 o'clock a. m. for the purpose of considering amendments to the by-laws and such other business as may come before the meeting.

ELECTION OF OFFICERS.

HONOKAA SUGAR CO., LTD. At the annual meeting of the stockholders of the Honokaa Sugar Company held on February 28th, 1905, the following officers were elected to serve for the ensuing year, viz: F. A. Schaefer, President, Honolulu; W. H. Baird, Vice-President, Honolulu; E. Pollitz, Secretary, San Francisco; W. Lanz, Treasurer, Honolulu; H. Focke, Auditor, Honolulu; E. A. McInerney, Auditor, Honolulu.

ELECTION OF OFFICERS.

WAIMANALO SUGAR COMPANY. At the annual meeting of the stockholders of the above Company, held this day, the following officers were elected for the ensuing year: W. G. Irwin, President; W. M. Giffard, Vice-President; H. M. Whitney Jr., Treasurer; W. L. Hopper, Secretary; A. C. Lovelock, Auditor.

ANNUAL MEETING.

SUGAR FACTORS COMPANY, LTD. The annual meeting of the stockholders of the Sugar Factors Company, Limited, will be held at the office and principal place of business of the Company, Judd Building, Honolulu, Monday, March 6th, at 10 o'clock a. m. The stock books of the company will be closed for transfers on Friday, February 24th, at 5 o'clock p. m.

NOTICE.

The undersigned have formed a partnership under the firm name of "Ten Tal Company" to date from February 1st, 1905, and to carry on business as Farmers at Kailua, Koolau, Island of Oahu, Territory of Hawaii: Ng. Chu, of Kailua, Koolau, Oahu; Wong Yee, of Kailua, Koolau, Oahu; Chun Bark Sing, of Kailua, Koolau, Oahu; Leong Chu, of Kailua, Koolau, Oahu; Shu OI, of Waihee, Oahu; Lai Ling, of Honolulu, Island of Oahu; Wong Mow Jan, of Honolulu, Island of Oahu; Wong Din Yau, of Honolulu, Island of Oahu; Lee Look, of Honolulu, Island of Oahu; Yong Ling, of Honolulu, Island of Oahu; Wong Kil Ing, of Honolulu, Island of Oahu.

CHAS. S. DOLE, ATTORNEY-AT-LAW. Room 502 Stangenwald Building, Honolulu, Hawaii.

NOTICE.

Notice is hereby given that I, the undersigned, have this day sold out my interest in business (except liquor department) to Mr. K. Yamamoto, formerly the manager of my store, who will continue the said business at the same locality under the name of K. Yamamoto.

M. OHTA, Contractor and Builder House Painter. Kewalo, Sheridan Street, near King, Honolulu, H. I. Telephone White 691.

T. HAYASHI, TAILOR. Clothes Cleaned, Dyed and Repaired. 677 Beretania Street, Opposite Queen's Hospital.

HER THEORY OF SNOW. A little girl was telling some of her elders about a snowstorm recently, and started them by saying that the snow was swept out of heaven. When asked how the snow got into heaven she said that it got scratched from the angels' wings.

Don't Shy At Beer as a beverage because some people misuse it. There is more genuine merit as a tonic, as a blood maker in a good beer than you may have supposed. One trial of good beer will convince you, especially if it's RAINIER BEER. Doctors prescribe it because it is made right out of the very best materials. You'll like it. RAINIER BOTTLING WORKS, AGENTS Phone White 1331 P. O. Box 517

FOREIGN NEWS BY CABLE

JAPANESE REPULSED. MUKDEN, March 1.—The battle is progressing along the whole line. The Japanese attack has been repulsed. The Russians counter-attacked and seized a bridge over the Shakhe in the center of the Japanese line. NEW JAPANESE LINE. TOKYO, March 1.—It is believed the new loan has been doubly subscribed. BATTLE FLAGS RETURNED. WASHINGTON, March 1.—President Roosevelt has signed the bill restoring the captured Confederate battle flags to the States which issued them. A VALUABLE MANUSCRIPT. NEW YORK, March 1.—J. P. Morgan has purchased the manuscript of the Autocrat of the Breakfast Table for \$4,000. VICTORY FOR NELSON. SAN FRANCISCO, March 1.—Nelson won in the ninth round of his contest with Young Corbett. LONDON BEETS. SAN FRANCISCO, Feb. 28.—The London price of 88 analysis beets this day is 15 shillings, 1-2 pence. The last previous quotation was February 24, 15 shillings, 4-1-2 pence. The price a year ago was 7 shillings, 1-1-2 pence.

REALTY TRANSFERS

Referral for Record Feb. 27, 1905. F. L. Holt to Abraham K. Hauko... M. Jose Sobrigo to Manuel Branson... John Campbell to Mrs. Emma Campbell... D. W. Marsh to C. Kennedy... Mary Kaimama and her to C. C. Kennedy... Harvey P. Chan to Mary K. Kaimama... Helen Edmonds and her to D. W. Marsh... D. W. Marsh and wife to C. C. Kennedy... Mrs. H. Kanehiki to Nakatsugu... L. Huihama and wife to John Kim... John Kim and wife to C. D. Larklin... Manuel Teixeira Jr. and wife to John G. Jones... W. B. Castle to Keano Dudott... Hel. Lailulu Paakaula and her to J. A. Fred Magoon... Florentin Souza to Juliette Kakuana and her... Tre of H. P. Bishop Est by Act to Haven Coffee & Tea Co... Opepe (K) et al to Keaulili... D. R. Tomihama to Olan Sugar Co Ltd... Olan Sugar Co Ltd to Olan Sugar Co Ltd... S. Yamamoto to Olan Sugar Co Ltd... S. Yamamoto to Olan Sugar Co Ltd... Tomaru Ichitaro to Olan Sugar Co Ltd... Yamane Hasekichi to Olan Sugar Co Ltd... Yamamoto Miyoko to Olan Sugar Co Ltd... Olan Sugar Co Ltd to Olan Sugar Co Ltd... Olan Sugar Co Ltd to Olan Sugar Co Ltd... Murikami Tadachichi to Olan Sugar Co Ltd... Papekeo Sugar Co Ltd to Moke Napiu... Bilo Watalee to Onomea Sugar Co... Mrs. Keano Dudott and her to H. P. Baldwin... Kamala Kahalemoku and her to John Keahipaka... James Kalona to John Keahipaka... Earle S. Hicks to Hawn Trust Co Ltd... Recorded Feb. 14, 1905. Jose G. Serrao to Antonio R. Luces... Rel; por Patent 3921, Kailuiki, Hilo, Hawaii. \$300. B 174, p 393. Dated Nov. 4, 1901. Geo. M. Kaupp to Mary K. Harbottle... Rel; por ap 1 P 7033 kul 1775, Kailua, Honolulu, Oahu. \$350. B 297, p 340. Dated Feb. 13, 1905. Geo. M. Kaupp to Mary K. Harbottle... Rel; por ap 1 P 7033 kul 1775, Kailua, Honolulu, Oahu. \$500. B 247, p 213. Dated Feb. 13, 1905. Kaoluhina and wife to Waiwalee company... D; 1-2 int in R P 1052 kul 3976, Waiwalee, Oahu; 1-4 int in ap 2 R P 1055 kul 3079, Pahou, Waiwalee, Oahu. \$300. B 270, p 20. Dated Jan 11, 1905.

HAWAIIAN WEEKLY CROP REPORT

GENERAL SUMMARY. During the past week, the days have been warm and sunny, but the nights cool in most sections. Throughout the entire group, the unseasonably dry weather noted in last week's report has continued, but the present week closes with some slight indications of rain. The drought is becoming serious. Streams, even in the windward districts, are very low, and pumping plants are all in operation. Pastures generally are very dry and poor, and grazing stock is suffering under the influence of the higher temperatures, and the dry weather has been quite favorable for general field operations on the plantations. The harvesting and grinding of matured cane continues, but there is a general complaint of shortage of water for dumping. The warm days have been beneficial for the ripening of pineapples, but the cool nights have checked the development of fruit buds. Coffee needs rain to bring out the blossoms, especially in the Kona district of Hawaii. Sugar is growing fairly well in Maui, but is making little or no advance in Oahu. The replanting of rice is about finished, and the young rice is growing well. A serious forest fire is in progress in the Kaupuna and Kipahohoe land sections of South Kona, Hawaii. Kilauea crater on Hawaii has been in constant eruption since the night of the 23rd.

REMARKS BY CORRESPONDENTS.

ISLAND OF HAWAII. Kaunaloa—Weather continues dry, with cold nights and sunny days; young cane suffering for want of rain; pastures and grazing stock suffering; streams the lowest ever seen here; stripping cane.—J. E. Gamalielson. Hilo—Dry weather continues, with warm days and cool nights; crops suffering; streams low; southerly winds.—L. C. Lyman. Papeete—Weather very dry, and cane turning yellow for want of moisture; having difficulty in dumping; plowing, planting and grinding.—John T. Moke. Papeete—Dry weather continues, with warm days; only .11 inch of rain during week.—James Webster. Honolulu—Weather still dry, with high southerly winds on 19th, 20th, and 21st; very little growth of cane; water in streams very low; grinding, clearing and plowing.—William Pullar. Oahu—Very little rain this week; higher temperatures; weather favorable for field and hauling operations; cane making small growth; strong trade wind on 20th and 21st.—W. G. Walker. Waikahu—Weather fine but dry; cane in good condition.—H. Glass. Upper Punahele—Weather dry and moderately warm, with much sunshine and northerly trades; cane in good condition.—Dr. C. Buffett. Hilo—Weather warmer and young cane growing faster than during preceding week, but more rain is needed; plowing, hoeing, harvesting.—C. H. Braug. Niihau—Another dry week, with warm days and cool nights; the want of rain is having a serious effect on crops; reaping cane and making sugar; plowing, harrowing and hoeing.—Robert Hall. Kohala Mission—The weather has been continuously bright, with warm days and cool nights; rain is greatly needed, and water sources are low.—Dr. B. D. Bond. Punahele Ranch—Continued dry weather, and variable winds; pastures dry, and rain badly needed.—A. Mason. Punahele—Weather very hot with light northerly winds; no signs of rain, which is badly needed.—S. P. Woods. Kaimua—Warm days and cool nights only .02 inch of rain during week.—Mrs. E. W. Hay. Punahele—Warm and very dry; pastures dried up; cattle suffering.—Robert Hall. Kealahou—Drought still continues; variable temperature; unusually large blossoms on the mangoes.—Rev. S. H. Davis. Kealahou—The drought still continues with very cool nights; northerly winds; vanilla and coffee are much in need of a good rain to bring out the blossom.—Robert Wallace. Kona—Drought still continues, with water in wells and springs the lowest on record; stock and crops suffering very much.—F. H. Hayselden. Pahala—Weather continues dry and cold; cane and grass show no growth.—H. D. Harrison. Kapaeha—Very dry weather this week with cold nights; pastures getting dry, and need rain.—H. J. Lyman. Olan—Warm, sunny days and cool nights; .04 inch of rain during week; held work well caught up; majority of men clearing mauka lands; camps running short of water.—E. P. McCann. ISLAND OF MAUI. Kipahulu—Severe drought; weeding young cane and plowing.—Andrew Gross. Naitiku—Vegetation is looking better this week; weather much warmer, but rain would be very beneficial.—C. O. Jacobs. Huelo—Dry weather is becoming serious; all streams are very low, wild bananas in the mountain valleys are drying; stock of all kinds looking well.—W. F. Pogue. Hailu—Weather dry and warmer with clear, balmy days; conditions favorable for growth of pineapples and maturing of the fruit; also growing well, but will soon need rain; pastures at lower levels show want of rain; upper pastures and grazing stock in fair condition.—D. D. Baldwin. Paha—The dry spell still continues; pastures and early planted cane are growing well, but cane planted late in last year's season is not making much

progress; notwithstanding temperature is at a minimum in this country.—J. J. James. Makena—Weather clear and dry, with hot days and moderately cool nights; light variable winds; mostly unproductive; cane needed badly for pastures and crops; soil becoming dry and hot; and in planting being done; water is getting low, and stock beginning to suffer.—E. H. Halley. Kailua—Warm sunny days and cool nights; no rain.—H. W. Filer. Punahele—Weather unusually dry, and all pumps working; harvesting proceeding with rapidly; weather favorable for harvesting and plowing land.—J. N. E. Williams. Waikuku—Warm days and cool nights unusually dry for this time of year; short water for irrigating cane.—C. H. Wells. Waikuku—Weather very dry, with hot days and cool nights; water in streams very low; young rice growing finely.—S. Frank. Kilauea—Continuation of last week's weather with rather warmer nights, which are of much value to growing cane; too dry for good of country in general; pumping water; harvesting and general field work going on.—James Scott. Olan—Weather dry and warm streams exceptionally low; harvesting cane.—George Gibb. Kilauea—Light variable winds and clear, warm weather throughout week; cane looking well, but rain needed badly.—William Robb.

ISLAND OF OAHU.

Waianae—No rain.—A. Irvine. Maunawili—Weather still dry; very cloudy at present and rain expected; pruning coffee; pastures poor.—John Hard. Hilo—Sisal needs rain.—S. A. Deol. Waianae—Weather still continues fine, with warm days and nights; growing crops making good progress.—P. Meyer. Waikuku—The warmer days have caused pineapples to ripen, but fruit buds are developing very slowly on account of cold nights; very dry, and all streams low; pastures need rain badly.—B. O. Clark. Waialua—Dry weather, but with barometer indicating change; variable winds; warmer days, and crops making better growth; harvesting cane and preparing for crop of 1905; rice planters replanting from nurseries.—William W. Goodale. Kahuku—Weather continues dry, with warm days and cool nights; no rain, and light trades; crops looking fairly well; irrigating, stripping, hoeing, fertilizing, and replanting; clearing and plowing land; harvesting cane at late this week.—R. T. Christopher.

ISLAND OF KAUAI.

Kekaha—Cloudy and sultry weather all week, with mild evenings; light shower on morning of 23rd; cane coming along well.—Kekaha Sugar Co. Makawili—Warm, with variable winds and no rain; good growing weather; grinding steadily.—Hawaiian Sugar Co. Elele—Weather warmer than previous week, and young cane growing better; still dry with variable winds.—McBryde Sugar Co. Koloa—Pastures and cane in need of rain; harvesting cane.—E. W. Russell. Lihue—Weather still dry with southerly winds; steadily grinding at both the Lihue and Hanalei mills.—P. Webster. Kealia—Excessively dry weather, but ideal for harvesting; yield of sugar up to estimate; pastures dry.—George H. Fairchild. Kilauea—Weather continues dry, and has been the warmest since last November; irrigated cane doing well; the whole district is in need of rain.—L. B. Boreiko. Hanalei—Days warm and nights getting warmer; young rice showing rapid growth.—E. G. K. Deverill. A. McC. ASHLEY, Section Director.

THE SPOKEN WORD.

Some man has figured out that the average man speaks 11,360,000 words in a year. He broke three adding machines and went crazy while trying to compute the number of words spoken in the same time by the average woman.

NOTHING EQUAL TO CHAMBERLAIN'S COLIC, CHOLERA AND DIARRHOEA REMEDY FOR BOWEL COMPLAINTS IN CHILDREN.

"We have used Chamberlain's Colic, Cholera and Diarrhoea Remedy in our family for years," says Mrs. J. B. Cooke, of Netherlands, Texas, U. S. A. "We have given it to all of our children, and we have used other medicines for the same purpose, but never found anything to equal Chamberlain's. If you will use it as directed it will always cure." For sale by all dealers, Benson, Smith & Co., agents for Hawaii.

CORPORATION MEETINGS

The annual meeting of the stockholders of the Sugar Factors Company, Limited, will be held at the office and principal place of business of the Company, Judd Building, Honolulu, Monday, March 6th, at 10 o'clock a. m. The annual meeting of the stockholders of the McBryde Sugar Company, Limited, will be held at the Chamber of Commerce Rooms, Honolulu, on Thursday, 9th March, 1905, at 10 o'clock a. m.

For KIDNEY TROUBLES and CATARRH of the BLADDER. Cures all Discharges in 48 Hours. SANTAL CAPSULES MIDY.

Consults A Physician But does NOT Tell Him All. Few women confide fully in a physician. They simply will not tell him all. That's why many doctors fail to cure female diseases. Lydia E. Pinkham's Vegetable Compound. Cures more women every year than any other medicine in the world. If you are in doubt about your case, write in perfect confidence to Mrs. Pinkham, Lynn, Mass. You will receive in reply a personal letter of advice free. DEAR MRS. PINKHAM:—For three months I was sick in bed with female trouble and had four doctors, who all agreed that I must undergo an operation and have my ovaries removed. My sister advised me to try Lydia E. Pinkham's Vegetable Compound before I submitted to an operation. I did so and am very glad to say that after I had used five bottles I was restored to perfect health, which I have enjoyed ever since. I am only too glad to recommend your medicines, as they saved me from an operation which might have proved fatal. MRS. M. KUTTNER, 556 South Main St., Los Angeles, Cal. Mrs. Hayes also profited by Mrs. Pinkham's advice. DEAR MRS. PINKHAM:—Sometime ago I wrote you describing my symptoms (fibroid tumor) and asked your advice. You replied and I followed all your directions carefully and to-day am a well woman. 22 Ruggles St., Roxbury, Mass. Mrs. E. F. Hayes. Lydia E. Pinkham's Vegetable Compound Cures Where Others Fail.

Souvenir Leather Postals
The latest and best novelty in town. Come and see them, also a large assortment of Valentines.

WOMAN'S EXCHANGE

No other food is subject to keener criticism than table butter; and no butter receives so much praise from all members of the household as

Crystal Springs Butter

New shipment just received. Also Clark Farm butter.

METROPOLITAN MEAT CO.
Limited
Telephone Main 45



Dandruff is a Nuisance
It is the result of a diseased scalp. If not treated in its earliest stages, it leads eventually to baldness.

PACHEGO'S I-I DANDRUFF I-I KILLER
applied at the beginning will save your hair; it will remove all signs of dandruff forever.

Sold by all Druggists and at the Union Barber Shop, Tel. 232 Main.

Stormy Weather Is Coming on And many Outdoor Sports Must be Abandoned. Why not Get a set of Table Tennis? The game affords Good sport and Plenty of Exercise. To close out the Stock we are Selling some fine Carving sets at Less than cost. Step in and see Them. Pearson & Potter Co., Ltd. 931 Fort Street.

NEW ADVERTISEMENTS
Corporation Notices Page 2
Hawaiian Lodge Page 2
Hawaiian Trust Co. Page 2
Primo Lager Page 2
Produce Notices Page 2
Classified Columns Page 4

NEWS IN A NUTSHELL

Paragraphs That Give Condensed News of the Day.

WEATHER REPORT.

U. S. Weather Bureau Office, Young Building.

Temperatures: 6 a. m., 69; 8 a. m., 69; 10 a. m., 69; noon, 70. Morning minimum, 66.
Barometer, 8 a. m., 30.06; Absolute humidity, 8 a. m., 6.378 grains per cubic foot; relative humidity, 8 a. m., 91 per cent; dew point, 8 a. m., 64.
Wind: Velocity, 6 a. m., 4 N.W.; 8 a. m., 2 N.; 10 a. m., 6 E.; noon, 6 N.E.
Rainfall during 24 hours ended 8 a. m., .05 inches.
Total wind movement during 24 hours ended at noon, 147 miles.

ALEX. McC. ASHLEY,
Section Director U. S. Weather Bureau

A pass book was lost.

Live Shark at the Aquarium.

A prohibitive notice appears in this issue.

Special meeting of Hawaiian Lodge tonight.

There will be no meeting of the Board of Health this afternoon.

The list of officers of a number of plantations appears in this issue.

A meeting of the Federation of Catholic societies will be held at the Catholic club room on Friday evening.

Primo Lager pure, wholesome and delicious. It will give you strength to stand the nervous strain of this work-a-day world. Drink no other.

Rev. D. D. Wallace, accompanied by Mrs. Wallace, departed yesterday on the Mauna Loa for Kona to take charge of the Episcopal Church work there.

Hawaiian Trust Co. furnish fire-proof safe deposit boxes in their vaults at from \$5 per year upward. Payable monthly at 50c a month or quarterly.

On Thursday morning at 9:30 o'clock another of the Promotion Committee fully-ble drives will start from the committee's office to make the Punchbowl trip, building with a drive into Maunaloa Valley.

Mr. and Mrs. Frederic Shipman sail today for Australia. Mr. Shipman is manager for Jessie Maclellan and her company of artists who are booked to appear here on April 1st, after which they will tour Australia, New Zealand and Tasmania returning to America.

MRS. STANFORD WAS POISONED

(Continued from page 5.)

He did not pretend to be possessed of any special knowledge; he thought that when Mrs. Stanford spoke to him she was wrong and he saw no evidence of her having any convulsions.

Hoinisch, who appears to be of a nervous temperament, was plainly upset by his experience of last night and stated that he had been unable to sleep owing to the shock.

DR. HUMPHRIS

Dr. F. Howard Humphris, who has thus become one of the central figures of this most remarkable poisoning case is one of the most reticent of medical practitioners and was utterly unwilling to give any statement for publication this morning.

"I will be a witness at the inquest," he protested "and anything that I have to say will be said then."

Under pressure he would merely recite the details of his being called in to attend Mrs. Stanford and of her subsequent death.

"She said to me in the presence of several persons that she had been poisoned and I proceeded as any medical man would under the circumstances," said the doctor in answer to direct questions.

He admitted that he had tasted the contents of the bottle supposed to contain carbonate of soda but he refused to say what in his opinion were its contents. That is he refused to say in direct terms what he thought.

"An examination of the contents is now being made by the official analyst" he said "and his testimony will doubtless be direct."

"But you tasted the stuff, doctor?" he was asked.

"I did," he said.

"And the taste was very bitter, was it not?"

"Yes, it was bitter" the doctor answered.

"And the taste of carbonate of soda is not bitter, is it?"

"No, it is not" was the reply.

"But the taste of strychnine is bitter, is it not?" pursued questioner.

Dr. Humphris admitted this to be the fact.

"And persons who die of strychnine poisoning invariably die in convulsions

FOR SALE!

A Few Sets OF THOROUGHbred PEKIN DUCKS

Inquire at **W. W. DIMOND & CO.**

Agents for East Niu Ranch

do they not?" was the next query, the doctor answering that convulsions were a feature of the symptoms of such poisoning.

"And were the convulsions from which Mrs. Stanford was suffering such as to lead you to conclude that she had died of strychnine poisoning?" was asked.

But the doctor thought he had gone far enough. He did not mind answering abstract questions as to poisons and their effects but he would say nothing about the present case.

It was a fact of peculiar significance though that Dr. Humphris refused to take any part in the post mortem examination.

"I did not care to have any part in the autopsy," he said when asked "for the reason that I have already formed a conclusion as to what was the cause of death and I would not wish to have any idea of my own bear upon the result."

A cable was sent by Dr. Humphris to Dr. Starr Jordan, president of Leland Stanford Jr. University, at an early hour this morning apprising him of the terrible event and later in the day a cable was received asking that Judge Stanley look after the interests of the estate here in the meantime at all events.

The autopsy on the body of the late Mrs. Stanford was concluded shortly before noon and the remains were re-located again to the undertakers for the purpose of embalming.

The examination made by Drs. Wood, Murray and Day was of the most complete description and close notes were taken of every feature. The result showed that death was caused by tetanus of the respiratory organs. In other words Mrs. Stanford died from want of breath, her breathing organs being paralyzed by the action of the drug which she had swallowed.

Strychnine when taken in large doses invariably causes tetanus. The presence of strychnine in the body will not be decided until a chemical examination is made.

WAS IT SUICIDE?

It has been suggested as a probable explanation for the death of Mrs. Jane L. Stanford last night that the poison may have been taken with suicidal intent. No evidence to corroborate such a theory has been secured as yet, however, but in the absence of any light upon the affair, the suicide theory has been suggested.

ON A FORMER VISIT

Judge Henry E. Highton, a long-time friend of the Stanfords, and one of the earliest notified of her death, in response to a request from The Star, made the following statement:

For fifty-six years Mrs. Stanford had been a warm friend of mine and I had well known the Senator or the "Governor," as he was usually called, since 1850. It was partly by my advice that, in 1862, I think he declined to be a candidate for the U. S. Senate, when John Conness was elected. I had been in the habit of visiting the family for a number of years very frequently, but the railroad enterprises developed, and I was in much heavy litigation against the railroad companies, and I ceased my visit, not from any personal considerations, but solely because it was right. Whenever I met the Governor and his wife, however, our relations were very pleasant.

Shortly before I came to Honolulu, where I arrived August 2nd, 1902, Mrs. Stanford complained to my wife that I had not called upon her and stated that, for years, she had desired to see me, as she had very important things to say to me. On her first visit to Honolulu after my arrival, I kept an appointment with her at the Moana Hotel, and she fully disclosed to me what she had so long wanted to communicate. It related to the illness and death of her son and to the establishment of the Leland Stanford Junior University. That is enough to say about the interview which to me was inexpressibly painful. Subsequently, when she passed through Honolulu on her way to San Francisco, I had another long conversation with her.

Within two or three days after her arrival, Mrs. Highton, to whom she had become warmly attached, called upon her at the Moana Hotel, and, that evening, described to me that Mrs. Stanford had confidentially informed her in substance as follows: That a deliberate attempt to poison her had been made in California—whether at San Francisco or Palo Alto I do not know; that she had taken enough poison to kill twenty persons; that an investigation was in progress; that suspicious had attached to members of her own household, consisting of ten or twelve persons; and that, for these reasons, she had come to Honolulu.

I had always regarded Mrs. Stanford as a woman of remarkable intelligence, of which my recent interviews with her had supplied no evidence of any abatement. She was deeply religious and, naturally, her piety was shown in her conversations. I concurred with Mrs. Highton in the view that the matter of the poisoning was probably a delusion on the offspring of imagination. Mrs. Highton, however, urged me to call on her, and I now feel that I should have done so sooner, as Mrs. Stanford undoubtedly would have told me what- ever was on her mind. I intended to call this evening, but, shortly after twelve last night, received information by telephone of her death. I suggested at once that her body should not be embalmed until after an investigation and possibly, an autopsy.

This is substantially what I feel authorized to say.

A public reception for Hawaiians will be held by Prince and Princess Kawananakoa, at the Campbell home, Emma street, from ten to twelve o'clock Saturday morning, March 11th. The occasion being the celebration of the birthdays of their children—Kapiolani and Katakaua.

MORTGAGEES SALES OF Real Estate

At my salesroom, 847 Kahanamano street.

SATURDAY, MARCH 4, 1905.
AT 12 O'CLOCK NOON.

Property in Punani street, Nuuanu, Oahu, mortgaged by W. C. Achi to Wong Wa Foy.

SATURDAY, MARCH 11, 1905.

Property near residence of Dr. C. B. Wood, Spencer street, mortgaged by Mary F. Krouse to Trustees Estate W. C. Lunailoa.

SATURDAY, MARCH 18, 1905.
AT 12 O'CLOCK NOON.

Land at Kailiwal, Halealea, Kauai, mortgaged by Mahinaku Keawe Kaono to Richard Ludloff.

SATURDAY, MARCH 18, 1905.
AT 12 O'CLOCK NOON.

Mortgage by W. H. Pain to Bishop & Co.

First—A residence on Lunailoa street.

Second—Property on Liliha street, on which there are 3 cottages.

Third—15 paid-up shares of the Wai- alua Agricultural Co., Ltd.

Fourth—Certain insurance policies.

SATURDAY, MARCH 18, 1905.
AT 12 O'CLOCK NOON.

Mortgage by D. L. Akwai to Bishop & Co.

2 leases of property near River and Berehania streets, on which there is large tenement buildings.

JAMES F. MORGAN, Auctioneer.

AT AUCTION GOOD HOUSEHOLD FURNITURE

ON THURSDAY, MARCH 2, AT 10 O'CLOCK A. M.

At my salesroom, 847 Kahanamano street, I will sell at Public Auction, nearly new Household Furniture, comprising in part:

Rattan Settee and Chairs,

Oak Bookcase and Secretary,

Brass and Enamelled Bedsteads,

Spring and Moss Mattresses,

Oak Bureau, Heavy Oak Table,

Rockers and Bedroom Chairs,

Refrigerator, Jewel Stove,

Kitchen Utensils,

Etc., Etc., Etc.

JAMES F. MORGAN, AUCTIONEER.

MAGOON SUES AGAIN

J. Alfred Magoon began another libel suit against the Hawaiian Star Newspaper Association, Limited, this morning, alleging damages to his reputation in the community both individually and as a lawyer to the extent of \$20,000, and in addition he asks \$10,000 as punitive and exemplary damages.

In this suit Magoon alleges as libelous matter the two articles published in yesterday's Star. One of these was under the heading, "Magoon pays back the \$150," and the other was under the heading "The Editorial Complained Of."

Both articles are set out in full in Magoon's complaint together with statements that they referred to him. In the first article was included a part of the remarks of Judge Gear in rendering a decision in the case of Dee vs. Smith, and some of the testimony in that case. The second article was a republication of the editorial that appeared in the Star on Saturday.

DAILY STOCK REPORT

The following are the quotations of this afternoon's session of the Stock Exchange:

Session Sales: 25 Ookala \$8; 25 Ookala \$8; 50 McBryde \$10; 50 McBryde \$10; 25 Ookala \$8.

Quotations. Bid. Asked.

C. Brewer & Co. \$365.00 \$450.00

Ewa 31.825 32.00

Hawaiian Com'l. 90.00

Hawaiian Sugar 35.00 35.50

Honolulu 170.00

Honokaa 21.00 22.00

Kahuku 33.50 35.00

AT KAILUA.

"I have just received a report from Kailua to the effect that the Kailua Sugar Company's lands are not at all suffering from lack of water," said Clinton J. Hutchins, who represents the stockholders, this morning. The Kailua Sugar Company's lands are in Kona, which is a part of the district of Hawaii island in which drought is doing some damage.

"The Kailua sugar lands are at 1,400 feet or so elevation," said Hutchins, "and the drought conditions have not begun to affect them yet. There is plenty of water for cattle, and the cane is doing finely. Along the shore, where the drought is worse, there is not much to be damaged."

ONE DAY COLD CURE.

Don't let a cold "run its course" but nip it at the start by taking the famous Anti-Grippe Tablets. They are safe, sure, pleasant and cure a cold in one day. At Hobron's.

Good clear cool winter weather
A lot of fine new smooth streets
A splendid assortment of the

Latest 1905 Columbia, Cleveland and Rambler Bikes

Ideal conditions for wheeling.
Call and examine our new stock.

E. O. HALL & SON, LTD.

ALEXANDER & BALDWIN, Ltd.

OFFICERS:
H. P. Baldwin.....President
J. P. Cooke.....First Vice-President
W. M. Alexander.....Second Vice-President
L. T. Peck.....Third Vice-President
J. Waterhouse.....Treasurer
G. M. Rolph.....Secretary
W. O. Smith.....Auditor

Sugar Factors and Commission Merchants

AGENTS FOR
Hawaiian Commercial & Sugar Company,
Haiku Sugar Company,
Paia Plantation,
Maui Agricultural Company,
Kihei Plantation Company,
Hawaiian Sugar Company,
Kahuku Plantation Company,
Kahului Railroad Company,
Haleakala Ranch Company.

M. PHILLIPS & CO.,
Wholesale Importers
And Jobbers of

AMERICAN AND EUROPEAN DRY GOODS
Corner of Fort and Queen Sts.

Want ads in the Star bring quick returns. Three lines three times for 25 cents.

W. G. Irwin & Co.
AGENTS FOR
Western Sugar Refining Co., San Francisco, Cal.
Baldwin Locomotive Works, Philadelphia, Pa.
Newell Universal Mill Co., Manufacturers of Loyal Cane Shredder, New York, N. Y.
Paraffine Pair' Company, San Francisco, Cal.
Ohlandt & Co., San Francisco, Cal.
Pacific Oil Transportation Co., San Francisco, Cal.

Lowney's Celebrated Chocolates
FRESH AND SWEET.

LOWNEY'S
NAME ON EVERY PIECE

SOLE AGENTS FOR THE HAWAIIAN ISLANDS.

LEWIS & CO., LTD.
163 King Street.
240-3 Telephones-240.
240

Primo Lager

Pure, wholesome and delicious. It will give you strength to stand the nervous strain of this work-a-day world.

Drink No Other

SPECIAL SALE
IN
CHINA DINNER WARE
Drop Patterns

In order to make room for new patterns that are now on the way, we will sell at

LESS THAN COST
the entire stock on hand. See the display on the specially appointed table.

W. W. DIMOND & CO., LTD.
Dealers in Household Goods.

Sole Agents for the Cleanable Gurney Refrigerators, Celebrated Jewel Stoves, Etc., Etc.

53, 55, 57 King Street. Honolulu, H. T.