

"The Life of the Land is Established in Righteousness."

Vol. II, No. 51.

Honolulu, Friday, March 2, 1894.

Per Month 50 Cts.

HAWAII HOLOMUA,

IS PUBLISHED
Every Afternoon
EXCEPT SUNDAY BY THE
Holomua Publishing Co.
At King St. (Thomas block),
Honolulu, H. I.
SUBSCRIPTION, per Month, 50 Cts.

The paper is delivered by Carriers in the town and suburbs. Single Copies for Sale at the News Dealers and at the Office of publication.
EDMUND NORRIE, - Editor
ABRAHAM FERNANDEZ, - Manager

NOTICE.

All Business Communications should be addressed to Abraham Fernandez, Honolulu, H. I.
Correspondence and Communications for publication should be addressed to the Editor Hawaii Holomua. No notice will be paid to any anonymous communications.

Business Cards

A. P. PETERSON,
ATTORNEY AT LAW.
Office: 113 Kaahumanu Street, Honolulu Hawaiian Islands.

CHARLES CREIGHTON,
ATTORNEY AT LAW.
Office: 113 Kaahumanu Street, Honolulu Hawaiian Islands.

PAUL NEUMANN,
ATTORNEY AT LAW.
314 Merchant Street, Honolulu,
Mutual Telephone 415.

CLARENCE W. ASHFORD,
ATTORNEY AND COUNSELLOR AT LAW.
Office. Old Capitol Building, (Honolulu Hale), adjoining Post Office, Honolulu.

J. M. DAVIDSON,
ATTORNEY AT LAW.
306 Merchant St., Office (Mutual)
Tel. 180, Residence 67.

JOHN LOTA KAULUKOU,
ATTORNEY AT LAW,
Office, corner King & Bethel Sts.

LEWIS J. LEVEY,
Real Estate and General
Auctioneer.
Corner Fort and Queen Streets, Honolulu

Personal attention given to Sales of Furniture, Real Estate, Stock and General Merchandise.
Mutual Telephone 238.

A. ROSA,
ATTORNEY AT LAW,
No. 15 Kaahumanu St., Honolulu,
Hawaiian Islands.

Business Cards

H. E. MCINTYRE & BRO.,
GROCERY, FEED STORE & BAKERY,
Corner of
King and Fort Sts., Honolulu.

MACFARLANE & CO.
Dealers in Wines and Spirits
Kaahumanu Street, Honolulu.

H. F. BERTELMANN,
CONTRACTOR AND BUILDER,
86 King St., Bell Telephone 107.

F. H. REDWARD,
CONTRACTOR AND BUILDER,
No. 506 King Street, Honolulu,
Hawaiian Islands.

DR. McLENNAN,
131 Fort Street.
Office Hours: 9 A.M. to 12 M.; 3 to 5 P.M.
Office Tel. 682-MUTUAL-Residence Tel. 287.

M. H. LOHEIDE,
SIGN AND ORNAMENTAL PAINTER.
BELL TELEPHONE 157.
All orders promptly attended to.
Bell Telephone 381. P. O. Box 32

W. W. WRIGHT & SON,
Carriage and Wagon Builders
IN ALL ITS BRANCHES.
79 and 80 King Street, Honolulu, H. I.

Elias Kaululaau Wright
DENTIST,
Corner of King and Bethel Sts., Upstairs,
Entrance on King Street.

OFFICE HOURS—From 9 a. m. to 12 m., 1 to 4 p. m. Sundays excepted.

C. T. AKANA
Merchant Tailor!
324 Nuuanu Street

All Suits Guaranteed
To Fit and in the Latest
Style.
Clothes Cleaned and Repaired.
no 17

J. PHILLIPS,
PRACTICAL PLUMBER, GAS-FITTER
COPPER-SMITH,
House and Ship Job Work
Promptly Executed.
No. 71 King Street, Honolulu.

H. LOSE,
Notary Public.
Collector and General Business
Agent.
Patentee of LOSE'S CHEMICAL
COMPOUND for Clarifying
Cane Juice.

Sub-Agent for several of the
Best
FIRE INSURANCE COS.

Mutual Telephone 2. P. O. Box 338.
Merchant street, Honolulu.

Business Cards

G. W. MACFARLANE & CO.,
Importers and Commission
Merchants,
Honolulu. - Hawaiian Islands

THOMAS LINDSAY,
Manufacturing Jeweler and
Watchmaker,
McInerney Block, 405 Fort St., Honolulu.

HARRISON BROS.,
CONTRACTORS AND BUILDERS,
208 Fort St., Honolulu.

MERCHANT'S EXCHANGE,
S. I. SHAW, PROPRIETOR,
CHOICE LIQUORS
and FINE BEER,

Corner of King and Nuuanu Sts.,
Mutual Tel. 423. Honolulu.

BRUCE & A. J. CARTWRIGHT
Business of a Fiduciary Nature Transacted.
Prompt attention given to the management
of Estates, Guardianships, Trusts,
etc., etc., etc.
Offices, Cartwright Building,
Merchant Street, Honolulu.

"FAT BOY."
BAY HORSE SALOON!
P. MCINERNEY, PROPRIETOR,
Fine Liquors, Wines and Beer.

CORNER BETHEL AND HOTEL STS.
PACIFIC SALOON,
Corner King and Nuuanu Streets.

EDW. WOLTER, Manager.
The Finest selection of LIQUORS and
BEER, sold anywhere in the town.
First-class attendance. Call and judge
for yourself. no 80-4f.

Empire Saloon,
JAMES OLDS, PROPRIETOR.
ALWAYS ON HAND,
Corner Nuuanu and Hotel Streets

Fine Wines, Liquors, Beer,
Bell Telephone 381. Post Office Box 32.

W. W. WRIGHT & SON
Carriage & Wagon Builders
IN ALL ITS BRANCHES.

Horseshoeing
A SPECIALTY.
79 and 80 King St., Honolulu

Advertisements

City Meat Market
Oppo. Queen Emma Hall,
Established 1883.

JOS. TINKER,
FAMILY BUTCHER
Maker of the Celebrated
Cambridge Pork Sausage!
TRY THEM.

Meat Delivered to Any Part of
the City and Suburbs.
Mutual Telephone Number 289.

Criterion Saloon
PFR AUSTRALIA,
another invoice of the celebrated
JOHN WEILAND
EXTRA PALE LAGER BEER.

ALSO, A FRESH INVOICE OF
CALIFORNIA OYSTERS
FOR
OYSTER COCKTAILS
L. H. DEE,
Proprietor.

KWONG SING CHONG & CO.
Contractor
& Builder
Painting, &c.
We also keep on hand
BEDSTEADS, MATTRESSES,
TABLES, BOOKCASES,
MIRRORS, Etc.,
AT THE LOWEST MARKET PRICES
No. 216 King st., Honolulu
do 4 3m

THE PROVISIONAL GOVERNMENT

OFFICIAL LIST OF MEMBERS AND LOCATION OF BUREAUS.

EXECUTIVE COUNCIL.

S. B. Dole, President of the Provisional Government of the Hawaiian Islands, and Minister of Foreign Affairs.
J. A. King, Minister of the Interior.
S. M. Damon, Minister of Finance.
W. O. Smith, Attorney-General.

ADVISORY COUNCIL.

W. C. Wilder, Vice-President of the Provisional Government of the Hawaiian Islands.
C. Holt, John E. Kaula,
E. D. Tenney, W. F. Allen,
John Nott, Henry Waterhouse,
John Ema, A. Young,
James F. Morgan, F. M. Hatch,
F. S. H. P., J. P. Mendonca,
Chas. T. Rodgers, Secretary Ex. and Adv. Councils.

SUPREME COURT.

Hon. A. F. Judd, Chief Justice.
Hon. R. F. Bickerton, First Associate Justice.
Hon. W. F. Frear, Second Associate Justice.
Henry Smith, Chief Clerk.
Geo. Lee, Deputy Clerk.
C. F. Peterson, Sec. and Deputy Clerk.
J. Walter Jones, Stenographer.

CIRCUIT JUDGES.

First Circuit: [W. A. Whiting,] Oahu
Second Circuit: (Maui) A. N. Kopeke,
Third and Fourth Circuits: (Hawaii) S. L. Austin
Fifth Circuit: (Kauai) J. Hardy.

DEPARTMENT OF FOREIGN AFFAIRS.

Office in Capitol Building, King street. His Excellency Sanford B. Dole, Minister of Foreign Affairs.
Geo. C. Potter, Secretary.
W. Horace Wright, Lionel Hart, Clerks.

DEPARTMENT OF INTERIOR.

Office in Executive Building, King street.
His Excellency J. A. King, Minister of Interior.
Chief Clerk, John A. Hassinger.
Assistant Clerks: James H. Boyd, M. K. Keohokaloa, Stephen Mahalanui, George C. Ross, Edward S. Boyd.

BUREAU OF AGRICULTURE AND FORESTRY.

President: His Excellency the Minister of Interior, Wm. G. Irwin, Allen Herbert, John Ema, Joseph Marsden, Commissioner and Secretary.

CHIEFS OF BUREAUS, INTERIOR DEPARTMENT.

Surveyor-General, W. D. Alexander.
Supt. Public Works, W. E. Russell.
Supt. Water Works, Andrew Brown.
Inspector, Electric Lights, John Cassidy.
Registrar of C. Inverness, T. G. Thurston.
Road Supervisor, H. H. Cummins.
Chief Engineer Fire Dept., Jas. H. Hunt.
Supt. Insane Asylum, Dr. A. McWayne.

DEPARTMENT OF FINANCE.

Office, Executive Building, King street,
Minister of Finance, His Excellency S. M. Damon.
Auditor-General, George J. Ross.
Register of Accounts, W. G. Ashby.
Clerk of Finance Office, E. A. McInerney.
Collector-General of Customs, Jas. B. Castle.
Tax Assessor, Oahu, James S. W.
Deputy Tax Assessor, W. C. Woodson.
Postmaster-General, J. Mort Oast.

CUSTOMS BUREAU.

Office, Custom House, Esplanade, Fort street.
Collector-General, Jas. B. Castle.
Deputy Collector, F. B. Mesteker.
Inspector, Captain A. Fuller.
Port Surveyor, M. N. S. Under.
Storekeeper, George C. Stralmseyer.

DEPARTMENT OF ATTORNEY-GENERAL.

Office in Executive Building, King street.
Attorney-General, W. O. Smith.
Deputy Attorney-General, J. K. Wilder.
Clerk, J. M. Kee.
Marshal, E. G. Hitchcock.
Clerk, M. Kahal, H. M. Dow.
Deputy Marshal, Arthur M. Brown.
Filer, John Frison, J. A. Low.
Filer, Physician, Dr. C. B. Cooper.

BOARD OF IMMIGRATION.

President, His Excellency J. A. King.
Member of the Board of Immigration:
Hon. J. B. Albertson, Jas. B. Castle, Hon. A. S. Clegh 77, James G. Spencer, Mark F. Robinson.
Secretary, Wray Taylor.

BOARD OF HEALTH.

Office in grounds of Court House Building, corner of Millard and Queen streets.
Members: Dr. Day, Dr. Miner, Dr. Andrews, J. T. Waterhouse, John Ema, Theo. F. Lansing and Attorney-General Smith.
President—Hon. W. O. Smith.
Secretary—Chas. Wilson.
Executive Officer—C. E. Reynolds.
Inspector and Manager of Garbage Service—L. La Pierre.
Inspector—G. W. C. Jones.
Port Physician—Dr. G. B. Andrews.
Dispensary, Dr. M. W. Howard.
Leprosy Settlement, Dr. B. K. Oliver.

BOARD OF EDUCATION.

Court House Building, King street.
President, Hon. C. R. Bishop.
Secretary, W. James Smith.
Inspector of Schools, A. T. Atkinson.

DISTRICT COURT.

Police Station Building, Merchant street
A. G. M. Robertson, Magistrate.
James A. Thompson, Clerk.

WM. DAVIES,
Rigger,
Stevedore AND
Wrecker.
ESTIMATES AND CONTRACTS ON
ALL KINDS OF WORK.
The Schooner MAHIMAHI,
will run regularly between this port and
Waialua, Kawaihapai, Mokuleia, Keawenui
and Kaiki on the island of Oahu.
For Freight, etc., apply to the Captain.

Best of References—Inquire at
Office of J. S. Walker, over
Spreckels' Bank, or Wright Bros.
Fort Street.
dec 16-4f

LEWIS & CO.
Wholesale and Retail Grocers
AND
PROVISION DEALERS.
PRESR CALIFORNIA SALMON ON ICE
By Every San Francisco Steamer.

SALT SALMON IN BARRELS
A SPECIALTY.
111 Fort St., Honolulu. Tel. 240,
P. O. Box 297.

CHAS. GIRDLER,
Importer and Commission
Merchant.
SPECIALTIES:
J. & P. Coats' Machine Thread
Jonas Brooks' Machine Thread
Barbour's Linen Thread
Pears' Soap
P. O. Box 358. Mutual Telephone 356
13 Kaahumanu Street.

National Iron Works
QUEEN STREET,
Between Alakea & Richard Sts.

THE UNDERGROUND are prepared to
make all kinds of
Iron Brass, Bronze, Zinc,
Tin and Lead Castings. Also a
General Repair Shop for Steam Engines,
Rice Mills, Corn Mills,
Water Wheels, Wind Mills, etc.
Machines for the Cleaning of Coffee,
Castor Oils, Beans, Ramie, Sisal,
Pineapple Leaves & other Fibrous Plants,
And Paper Stock
Also Machines for Extracting Starch from
the Manioc, Arrow Root, etc.
All Orders promptly attended to.
WHITE, RITMAN & CO.

CEMENT SIDEWALKS
AND
Granite Curbing Laid.
Estimates given on all kinds
of
Stone, Concrete & Plaster Work
CONCRETE A SPECIALTY.
JNO. F. FOWLER.
jan 17 3m

Hawaii Holomua

PROGRESS.

The Life of the Land is Established in Righteousness.

HONOLULU, MAR. 2, 1894.

The Holomua Record.

"To show that the love of education has taken deep root among the natives of the Islands it may surprise to know that these 'pagans' (?) are well enough advanced to appreciate and support a daily paper in their midst the HAWAII HOLOMUA that, in high moral tone, would put to shame any one of our Boston dailies."

Representative Morse, of Boston, Mass. in the Congressional Record.

AMERICANISM.

As Practised by the Hawaiian Provisional Government.

We published below the latest law which has emanated from the crowd who calls themselves "Americans." We leave to the people on the other side of the pond—the great American people—the opinion on opportunity this, the latest, the most abortive law, perfected, if not, initiated by any man who at one time may have been a recognized, fraud and who today may be a perfect shame. We omit all references to most of the clauses contained in the law which we have printed, but that to which we do call the attention of everybody is the following remarks:

"No provision of the Constitution shall be held to invalidate any of the provisions of this Act."

si the learned Attorney General is either a fool or is he simply crazy? The constitution of the Hawaiian Islands evidently recognized by him read that, "no law can be passed repugnant to the constitution. Now we would like to know how Mr. Smith—the learned man—can pass a bill violating the Hawaiian Constitution and at the same time advocating a measure which virtually does away with the Constitution and places the power of law, making unconditionally in the hands of the men who simply represent money and money, and more money. Mr. W. O. Smith had better begin to put in effect his new law. He has been so extremely derelict in the legitimate charges against his political opponents that he now thinks that the time for action has come. Go ahead, poor chap! We will close these remarks by quoting Barns' famous words:

A fig for those by law protected
Liberty is a glorious feast
Courts for cowards were erected
Churches built to please the priest.

AN ACT RELATING TO DANGEROUS PERSONS.

Be it Enacted by the Executive and Advisory Councils of the Provisional Government of the Hawaiian Islands.

Section 1. Any person in relation to whom there is probable cause for believing that he entertains lawless intentions that are hostile to public order, or to the established system of government or to private rights of life, liberty or property, may, upon the complaint of the Attorney General, the Marshal or his deputy, or of any sheriff or deputy-sheriff, be arrested and brought before a Circuit Judge, and there be summarily examined. If, upon examination, a probable cause for believing that such person entertains lawless intentions that are hostile to public order, or to the established system of government, or to private rights of life, liberty or property, shall be made out from evidence of his words, acts or otherwise, the burden shall be on the defendant of disproving such presumption of entertaining any such lawless hostile intentions. If such presumption is not disproved, the Judge shall find that the defendant is a dangerous person, and shall sentence him to expulsion from the Hawaiian Islands. Provided, however, that if the Judge is not convinced that such person is a dangerous person in the meaning of this Act, but has evidence which makes it appropriate that

such person should be placed under restraint for public protection, he may in his discretion order such person to give a bond in favor of the Government, proportioned to the nature of the case, with sufficient surety, to be approved by such Judge, that such person will not, within one year, do anything of a lawless character hostile to public safety, or to the established system of government, or to private rights of life, liberty or property. If such bond be not furnished according to the order of the Judge, the defendant shall be committed to prison, and shall remain in custody until he shall furnish such bond.

Sec. 2. Any person against whom sentence of expulsion shall have been rendered under this Act, shall be held in confinement by the Marshal until there shall be an opportunity for carrying out the sentence, and he shall not thereafter be permitted to return to the Hawaiian Islands until six years have elapsed from the date of the carrying out of the sentence of expulsion without the consent of the Executive and Advisory Councils. And if such person shall return to the Hawaiian Islands before the expiration of six years from the time of his expulsion, without the consent of the Executive and Advisory Councils, he shall be guilty of a misdemeanor, and, upon conviction thereof before a Circuit Judge or Magistrate, shall be sentenced to imprisonment at hard labor for a term corresponding to the unexpired balance of the said term of six years.

Sec. 3. In any proceeding under this Act, the defendant may appeal from the findings of the Judge or Magistrate to the Supreme Court in Banco, and no other appeal shall be allowed.

Sec. 4. No person arrested or held under the provisions of this Act shall, while the hearing of the matter is pending, be admitted to bail excepting upon the joint approval of the Circuit Judge and the Attorney-General.

Sec. 5. No provision of the Constitution shall be held to invalidate any of the provisions of this Act.

Sec. 6. This Act shall take effect from the date of its publication.

COME gentlemen of the Annexation club, of the Schentzen club, of the Union party and of the Citizens' Reserve, fall into line over this controversy of placing a representative of all of your organizations, if he can be found in any one man, into the vacant chair now said to exist in the Advisory Council. You had no voice in the formation of the Councils as they were, and do you suppose that you will be allowed now to express a free opinion and yet not be compelled to vote by machine rule? "But, God give you good morrow, and if ye but think so then art thou all bird-limed."

THE projectors of the concert to be given to night at the Kawai-ahao Church in aid of the Kawai-ahao Seminary belong to the dyed-in-the-wool missionary element, but they do not hesitate to stultify themselves provided the act will aid in bringing dollars to their coffers. Both Her Majesty the Queen and the late Princess Luke-like have been mentioned as uneducated, uncouth, and simply royal "savages," but, a glance at the programme of tonight's concert will show that these "royal savages" were composers of musical compositions of such advanced quality that the compositions will be presented before an audience which is expected to be composed of all that is best in wealth, beauty intelligence and morals in this community.

A REFORM has come o'er the name of the Annexation club, but no change in spirit. Today, during "discretion the better part of valor" they have ceased their baying at the moon of annexation and now soberly bark at the "loyal"—mark the word, how near to "royal,"—ists to get in line and join the Union (of what party. Ah! but, good gentlemen, the fable of the wolf in sheep's clothing is well known in Hawaii and opportunity has also lately been given to add force to the adage that "all that glitters is not gold." The people, who have the right of the ballot, against your bullets, have already discovered the tinsel and paste and plainly see the formerly snowed-under wolf of the Reform Party beneath the spreading shipskin of the new Union (?) party. Go get thee to Pearl River and commune with Joe Marsden's oysters!

NAME THE WINNER.

P. G. vs the secret League.

As the HOLOMUA has previously presented in its columns the Provisional Government now find themselves in a most ludicrous, not to say, for them, very serious position, by reason of the defiance of the secret League, which was given prestige, unlawfully, by their aid, and the defection amongst the members, of independent spirit, in their own councils; all on account of the non-election of one of the Smith's to a seat in the council. The short but sharp battle fought yesterday in the council-session has, for the time being, set-back the power arrogated to itself by the secret League which, but a short time since had the audacity to order the councils and were not then, dared to be, denied. A still briefer period has elapsed since the secret League captured the annexation club meeting and forced the League's single and sole nomination through that meeting. A politically amateurish attempt to checkmate the League nomination was made by the so-called representatives of the "wealth and intelligence" (?) of the country which hold, by the dominating influence of Uncle Sam, seats and legislative power in the councils, by nominating two other gentlemen for candidacy of the vacant chair. That movement was killed in its inception, both nominees of the council declining the doubtful honor. What a display of statesmanship! sans sense, sans honesty, sans bravery, sans everything! And now a last resort, a more unsettled position: the councils defy the League and vote against its candidate and—the chair is yet vacant! Mr. Sam Damon, whose play to the Hawaiian gallery regarding his clerks is yet well remembered, comes now to the fore in a play to the gallery of the secret League, writes this time, and again nominates the League candidate. Now the question is, are the members of the League so devoid of intelligence that they will even applaud that acting let alone believe in the genuineness of the displayed regard for the poor "workingman"? Bah! gentlemen of the League your candidate is not in it! What are you going to do about it? Beware of the new Russian "sedition" act for it intimates, even if not plainly stated, that all opposition to the oligarchists—be d—d or the opposers banished, yes gentlemen BANISHED for six years!

The Situation.

The political affairs in Hawaii have now come to a tension that developments of a definite nature can be momentarily expected. The unparalleled delay of the United States in taking a decided stand in regard to Hawaii has naturally increased the feeling of unrest, and dissatisfaction among our citizens. The people—i. e. the great majority—which have remained loyal to Hawaii, and to Constitutional Government still retain a firm belief in the honor of Grover Cleveland, and they rest assured that he cannot, without covering himself with ridicule, and disgrace, abandon the just cause, which he has championed, and which he has declared it his duty to defend before the eyes of the whole world. The Hawaiians feel that the American administration cannot with any show of self-respect admit that the American people, through their representatives, have been guilty of an outrage and a gross injustice, and then declare its inability to rectify the wrong, and at the same time forbid and prevent any other power to do what is fair and right.

If the President of the United States cannot carry out a policy to which he has committed himself, in such a manner as he has been doing in regard to Hawaii, the glamour and brilliancy which we are told surround his high and noble office will prove itself

the tinsel and sham of the stage and America will be held up to the unbounded ridicule of the world.

What do we see to day in Hawaii? A provisional government composed of merchants and missionaries, of land-grabbers and speculators—Men who gained their power—as admitted by America—through the threatening attitude of American soldiers and through the moral support of the officially recognized representative of a friendly power. America has admitted her wrong and yet the party known as the Republican party, for the sake of exculpating and white-washing their last administration, attempt to bolster up an oligarchy in Hawaii, and waste their breath and vocabulary in praising and doing the screaming-eagle business over a government which exist on the bayonets of hired adventurers and through the support of its infamous laws and willing courts of justice.

It is surprising that the world should see the day come when the men who preached liberty and boasted of their glorious free institutions and their respect for the equal rights of a people independent of color, race, and creed, should be found enlisted on the side of an oligarchy like the Hawaiian provisional government which, to its shame be it said, has enacted laws against freedom of speech freedom of the press and against the liberty of men. The latest act proposed by W. O. Smith, the Attorney General, which provides for the deportation of men not in accord with the government would do credit to Russia or to Germany. When Bismark invented the word "mishiebig" and applied it to everybody who criticized him and his government, the civilized world stood paralyzed for a short while. But a wave of indignation arose and swept the word and the principle represented by it, not alone from Germany's statute-books, but from the German language. Mr. W. O. Smith is not a Bismark and any attempt to imitate the Iron Chancellor will most likely be disastrous to him if he does not desist in time. The "Western Civilization" does not approve of the laws which interfere with the right of every man in a community to express his thought and work for a form of government which according to his idea is the most beneficial to the country at large and not to any single clique or class. In the meantime the people of Hawaii will preserve their peaceful dignity and await patiently the answer from Cleveland which he must give some day. The answer so far given refuses to grant the petition of the so-called provisional government for annexation to the United States. That government which according to its own proclamation was formed for the purpose of obtaining annexation only has failed in its object and it has neither a moral or legal right to be recognized as the government of Hawaii. It has proven a failure. It has been requested to disappear by the President of the United States; a further recognition of it by his government would be an impossibility and an absurdity. If the United States refuse to correct the wrong which it is admitted was done to the Hawaiian people and state so in plain and definite language, other means will be found and other measures will be provided which will bring Hawaiian affairs into proper and just grooves. If any trouble arises through the inactivity or through the refusal the United States to do what is right, the blame will fall on the President of that Republic, and will remain there as an indelible stain on American honor.

The attention of people who know to read, and sometimes ponder, is respectfully directed to the latest "sedition," "transportation" "no bail" law of "I am the Attorney General" placed in power by American bayonets.

If you don't take the HOLOMUA, you don't get the news.

Anchor--Saloon

Ex "AUSTRALIA." Another Invoice of the World Renowned

Fredericksburg Lager Beer

On draught and by the keg.

Also, as a Specialty,

SMALL FRESH CALIFORNIA OYSTERS,

FOR COCKTAILS Feb 22 1m

T. H. Davies & Co

KAAHUMANU ST., Honolulu. : : H. I.

GENERAL AND

Commission

Merchants

—AND—

SUGAR -- FACTORS.

AGENTS FOR

Lloyds—British and Foreign Marine Insurance Company, Limited. Northern Assurance Co, fire & life. Pioneer Line of Packets from Liverpool. Hawaiian Line of Packets.

Canadian Pacific Railway Co. AND Canadian-Australian Steamship Co.

LIVERPOOL OFFICE: The Albany, Old Hall St. Feb 16-3m

MORTGAGEE'S NOTICE OF FORECLOSURE.

IN ACCORDANCE WITH THE PROVISIONS of a certain mortgage made by KAUBANE SAKUNA to WM. C. ACH, dated the 5th day of November 1891, recorded in Liber 131, page 373, and duly assigned to Lan Chong, notice is hereby given that the mortgagee intends to foreclose the same for conditions broken, to wit: non-payment of interest and principal. Notice is likewise given that after the expiration of three weeks from the date of this notice, the property conveyed by said mortgage will be advertised for sale at public auction at the auction rooms of James F. Morgan, in Honolulu, ON WEDNESDAY, the 14th day of March, 1894, at 12 noon, of said day. Dated Honolulu, February 13, 1894. LAU CHONG, Assignee of Mortgagee.

The premises covered by said mortgage consist of—4 acres situate in Hanalei, Hanalei, Maui, and conveyed to said mortgagee by Kakuwa, by deed dated the 29th day of August, 1888, and recorded in Liber 88, pages 102 and 103. Feb 17-3w

LANDS AT AUCTION.

By virtue of an order issued by the Court through the Chief Justice, Hon. A. F. Judd, in regard to the Case of WILLIAM WATSON et al. against David Watson, there will be sold at Public Auction, at the Auction Rooms of James F. Morgan, at 12 o'clock noon, on MONDAY, March 19, 1894. All those premises situated at Kaneohe, Koolau, Oahu; and more particularly designated as follows, to wit:

- LOT 1..... 3.80-100 acres
 - LOT 2..... 4.21 "
 - LOT 3..... 37.96 "
 - LOT 4..... 7.35 "
- All are parts of Royal Patent 174 to Paul F. Manini.
- LOT 5..... 20 acres
 - LOT 6..... 20 "
 - LOT 7..... 20 "
 - LOT 8..... 54.50 "
 - LOT 9..... 54.50 "

All are parts of those premises conveyed by Kamehameha IV. to David Watson, by deed dated Dec. 29, 1862, and recorded in Liber 16, pages 127 and 128. Title perfect. Deeds at the expenses of the Purchasers. For further particulars apply to WILLIAM C. ACH, Attorney for the Commissioner, or to S. M. KAAUKAI, Commissioner. Honolulu, Feb. 23, 1894.

Advertisements

J. KEMPNER, Fashionable Tailor

GENTLEMEN'S SUITS and CLOTHING
MADE TO ORDER
Good Variety of Fine Cloth in Stock.
Cleaning and Repairing Neatly Done.
Terms Reasonable. Give me a Trial.
107 KING STREET,
Opposite { Arlington Hotel, } Honolulu
fel

L. H. DEE

—JOBBER OF—
Wines,
Spirits,
& Beers.
HOTEL ST., between Fort and Bethel streets.

Holiday Presents

The undersigned beg leave to call the attention to a large assortment of tasteful and elegant Jewelry, suitable for Christmas Presents.

Hawaiian Flag Pins

in different sizes.

Hawaiian Jewelry

a specialty.

If you want to buy an elegant and at the same time an inexpensive Christmas Present, call around and inspect my stock.

THOS. LIND SAY,
McIntyre Block, Fort St. Honolulu
decl 11

Sans Souci HOTEL

WAIKIKI, HONOLULU.



First-Class Accommodations for

Tourists and Island Guests.

.....
SUPERIOR BATHING FACILITIES,
Private Cottages for Families.
T. A. SIMPSON,
Manager.

The Holomua Calendar.
March 1894.

So	M	Tu	W	Th	Fr	Sat	Moon's Phases
			1	2	3		New Moon, March 7.
4	5	6	7	8	9	10	First Quarter, March 14.
11	12	13	14	15	16	17	Full Moon, March 21.
18	19	20	21	22	23	24	Last Quarter, March 29.
25	26	27	28	29	30	31	

Foreign Mail Service.

Steamships will leave for and arrive from San Francisco and other foreign ports, on or about the following dates, till the close of 1894.

LEAVE HONOLULU FOR SAN FRANCISCO, SAN FRANCISCO OR VANCOUVER.

Ship	Day	Month	Year
Warrimoo	Feb 28	Arwa	Feb. 23
Australia	Mar 2	Australia	Feb. 24
Mariposa	Mar 8	Oceania	Mar. 15
China	Mar 20	Alameda	Mar. 15
Australia	Mar 31	Warrimoo	Mar. 23
Arwa	Apr 1	Australia	Mar. 23
Monowai	Apr 2	Mariposa	Apr. 12
Australia	Apr 28	China	Apr. 17
Warrimoo	May 1	Australia	Apr. 21
Alameda	May 3	Arwa	Apr. 23
Gaede	May 14	Monowai	May 19
Australia	May 28	Australia	May 19
Mariposa	May 31	Warrimoo	May 23
Arwa	June 1	Alameda	June 7
Australia	June 23	Australia	June 16
Monowai	June 28	Arwa	June 23
Warrimoo	July 1	Mariposa	July 3
Australia	July 21	Australia	July 14
Alameda	July 26	Warrimoo	July 23
Arwa	Aug 1	Monowai	Aug. 2
Australia	Aug 18	Australia	Aug. 11
Mariposa	Aug 23	Arwa	Aug. 23
Warrimoo	Sept 1	Alameda	Aug. 30
Australia	Sept 15	Australia	Sept. 8
Monowai	Sept 22	Warrimoo	Sept. 23
Arwa	Oct 3	Mariposa	Sept. 27
Australia	Oct 19	Australia	Oct. 23
Alameda	Oct 18	Arwa	Oct. 23
Warrimoo	Nov 1	Monowai	Oct. 23
Australia	Nov 10	Australia	Nov. 3
Mariposa	Nov 15	Alameda	Nov. 29
Arwa	Dec 1	Warrimoo	Nov. 23
Australia	Dec 2	Australia	Dec. 23
Monowai	Dec 13	Mariposa	Dec. 20
Warrimoo	Dec 30	Arwa	Dec. 22
		Australia	Dec. 31

From the Water-Front.

MARCH 2, 1894.

Foreign Vessels Expected.

Ship	From	Day	Month	Year
Am bk Harvester	S P (Hilo)	Jan 21		
Haw bk Brewer	(old Nov 7)	N Y	Mar 1-5	
Ger bk J C Glad	Liverpool	Apr 1-10		
Bk Nantippe	N S W	Jan 30-31		
Am sclr Sabatier	N S W	Jan 29		
Am bk Hilo	N S W	Jan 31		
Haw bk Leahi	N S W	Feb 5-10		
Lymon D Foster	N S W	Feb 12		
Am wh bk Gayhead	New Zealand	Mar-		
Am bk M King	South Seas	Mar 5-15		
Jap sclr Akiko	Maru, Yokohama	Apr 9		
Am bk Amy Turner	New York	July 1-19		
Am sclr W S Phelps	Gray's Har.	Feb 18		
Am sclr O M Kellogg	Gray's Har.	Feb 21		
Am sclr Stanford	N S W	Feb 20		
Am sclr Geneva	N S W	Feb 21		
O S S Australia	San Fran.	Feb 24		
Am bk C D Brevant	San Fran.	Feb 22		
Am bk S G Wilder	San Fran.	Feb 21		
C and A S S Arwa	Vancouver	Feb 23		
Am bk Piacere	San Fran.	Feb 24		
Am bk S N Castle	San Fran.	Feb 26		
Am sclr Olga	S F (Mab)	Feb 20		
Am sclr Anna	S F (Kah)	Feb 28		
C and A S S Warrimoo	Australia	Feb 28		
Am sh Occidental	Departure B-	Feb 28		
Am sclr Cyrus King	N S W	Mar 1		
O & S S Oceania	San Fran.	Mar 6		
Am ltm W H Diamond	San Fran	Feb 1		
Ger bk M. Haefeld	London	Jan 15 to 22		

Vessels in Port.

Ship	From
H B M's S. Champion	Rooke.
U S S Adams	Nelson.
U S S Philadelphia	Barker.
H F M's S. Naniwa	Togo, Japan

Merchantmen.

Am bk Galveston	Jacobsen, Arroy.
Br sh Villalta	Harland, Liverpool.
Am sh C F Sargent	Boyd, Nainaimo, B.C.
Ger bk Nantippe	Assing, Liverpool.
Haw bk B P Bittel	Morrison, S.F.
Am sh B P Cheney	Mosher, Nainaimo B.C.
Am bk Matilda	Swenson, Departure Bay.
Am sclr Carrier Dove	Brandt, Newcastle.
Am sclr Robert Scarles	Pittz, Newcastle.
Am bk Alden Bessie	Fris, S.F.
Am bk S C Allen	Thompson, S.F.
Am bk Irmgard	Schmidt, S.F.

Departures.

Str Leha for Hawaii Ports.

Along the Wharves.

The schooner B. P. Cheney is still discharging coal, and is also loading sugar at Pacific Mail wharf. She will go to San Francisco.

The bark Nautius sailed out of the harbor yesterday for San Francisco. She carried away 1873 bags of sugar.

The schooner Carrier Dove is discharging coal at Fort street wharf.

The bark Galveston is at Brewer's wharf.

The Irmgard is waiting her turn to load sugar at the old Custom House wharf.

The bark Villalta is in the stream waiting to load sugar for San Francisco.

The ship Eastcroft is at the Dillingham wharf. Her destination from this port is undecided as yet.

The bark Matilda is still lying at the Fort street wharf. She will load sugar for San Francisco.

The bark S. C. Allen is at Brewer's wharf. She sails today for San Francisco fully sugar laden.

The O. S. S. Australia is at the Oceanic dock. She is up to leave for San Francisco at noon tomorrow. A number of passengers are booked to go forward by her. She will also carry away a full cargo of island produce.

LOCAL NEWS.

The Tiser don't like the American League.

More rain, more lightning and thunder, more mud.

Don't be late with your mail for the Coast by the Australia tomorrow.

The flags are flying freely to a strong N. E. wind. Weather pleasant.

As the HoloMUA goes to press the Steamer W. G. Hall is coming into port.

Mr. T. H. Davies will not go forward by the Australia but will await the Mariposa on the 8th.

The steamer Leha sailed for Inter-Island ports to-day; genial "Jack" Hare goes as purser.

Drs. Anderson and Lundy are pleased with the increased patronage which they now obtained.

The Palace grounds now display the advantages of having a good caretaker and he is green enough, as everyone knows.

The steamer Warrimoo has not yet arrived from the Colonies. Her delay will undoubtedly be short, when she does arrive.

The Waikiki side of Hotel street between Alakea and Richards streets should be made passable for pedestrians.

C. H. Luther the would-be politician and who for the present has been relegated to obscurity is an advocate for changing Saturday to Sunday.

The "Tiser" states that the Council has allowed an annuity of \$240 to the "wife" of the late James Kauhane. Widow, dear "Tiser" not "wife."

The Schutzen Club will meet this evening at their rooms. It is believed that a resolution condemnatory of the re-nomination of D. B. Smith will be passed. They intend to dam one person in particular.

The visitors to town should not forget that one of the largest and most complete sugar mills in the country may be imported by taking a trip via the Oah Railway to Ewa. The rates are low and the time-table is made to suit the convenience of the public.

Miss Mande Naapepio a niece of Queen Emma died yesterday afternoon of consumption. She was buried this morning, the funeral taking place from St. Andrew's Cathedral. The funeral cortege, to the grave, consisted of about 75 school girls attending the English Sisters School and who, afoot, preceded the hearse. Pall bearers comprised three of the dead girl's fellow scholars (she having been a member of the school mentioned) and three young men. The hearse followed by a large number of relatives and friends of the deceased. The final interment took place in Kawaiahaio Seminary.

The Death Rate.

The total number of deaths reported for the month of February was 45, distributed as follows:

Under 1 year	6	From 20 to 40	10
From 1 to 5	2	From 40 to 50	4
From 5 to 10	4	From 50 to 60	2
From 10 to 20	3	From 60 to 70	1
From 20 to 30	8	Over 70	5
Males	22	Females	23
Hawaiians	29	Great Britain	9
Chinese	8	United States	1
Portuguese	2	Other nationalities	0
Japanese	5		
Total	45		
Unattended	6		
Non-Residents	6		

COMPARATIVE MONTHLY MORTALITY.

Feb., 1890	66	Feb., 1893	46
Feb., 1891	54	Feb., 1894	45
Feb., 1892	47		

CAUSE OF DEATH.

Asthma	1	Fever	5
Beriberi	3	Fever Remittant	1
Bronchitis	1	Fever Typhoid	1
Croup	2	Inanition	3
Consumption	5	Influenza	5
Childbirth	1	Knife Wounds	1
Dysentery	1	Meningitis	2
Diarrhoea	1	Old age	4
Droopy	2	Paralysis	1
Heart Disease	1	Pneumonia	2
Kidney Disease	1	Peritonitis	1
Deaths by Wards			

DEATHS BY WARDS.

Wards	1	2	3	4	5	Out-
Deaths	4	6	15	12	8	0
Annual death rate per 1000 per month						
Hawaiians						23.48
Asiaties						31.63
All other nationalities						26.90
						06.00

C. B. REYNOLDS,
Agent Board of Health.

A BENEFIT.

The Concert at Kawaiahaio.

The children of the Kawaiahaio Seminary aided by some volunteers will give a concert tomorrow evening at Kawaiahaio Church, the proceeds to be used for the benefit of the Seminary. As the object is a good one it is judged that the building will be well filled with friends and patrons of the institution.

Following is the programme:

- PART I.
- Overture—"Diadem" Herman Orchestra.
 - Chorus—"Night sinks on the wave" Henry Smart. Kawaiahaio Seminary.
 - "Over Field and Meadow" Clara Howard
 - "Do You Know How Many Stars" Kate Wiggins Children Kawaiahaio Seminary.
 - Solo—"Star of Bethlehem" Adams Mr. Turner.
 - Chorus—"Pauahi Lani Nui" Liliuokalani Kawaiahaio Seminary.
 - Violin Solo—"Romance" Jean Becker Miss Paty.
 - Chorus—"Spinning Maidens" R. Wagner Kawaiahaio Seminary.
- PART II.
- Overture—"Esmeralda" Herman Orchestra.
 - Solo—"Le Parlate d'Amor" Gounod Mrs. Turner.
 - Chorus—"Cradle Song" W. Taubert Kawaiahaio Seminary.
 - "Where Do All The Daisies grow" Tomlins
 - "Night and Day" Wiggins Children Kawaiahaio Seminary.
 - "Liko Pua Leha" Likelike Kawaiahaio Seminary.
 - Duet—"Lucia Di Lammermoor" Donizetti Mr. and Mrs. Turner.
 - Chorus—"Fairland Waltz" G. A. Veazie Jr. Kawaiahaio Seminary.
- HAWAII PONOI.

The Concert.

The Opera House was patronized by a rather small but a very appreciative audience who hailed the singing of the two Misses Albu, with unbounded enthusiasm. The famous singers never before fulfilled the expectations which a music-loving audience entertained as they did last night. They simply sang divinely. Miss Albu appeared at her very best and sang in such a manner that could not possibly leave doubts as to the reasons why Mrs. Montague staid away. It was simply immense and on behalf of the music-loving people we do regret that we are now to be deprived of the pleasure which only can be derived from cultivated and superb voices as that displayed by the two Albu girls. The house wasn't very full. But the people who enjoy music they found it there. Enough has been said about the "ent", and pretended education of the missionary shopkeepers and blunder sellers. If they insist in killing the efforts of decent people of having occasionally some good music here, simply for the purpose of booming up some of their professional and formerly despised relatives they are welcome to do so. We are not quarrelling with them, but we do wish that their extremely prolonged ears would sometime know the difference between true music and the "tom-tom".

The P. G. Band.

Berger's P. G. Band will give a concert at the Hawaiian Hotel this (Friday) evening in honor of the guests who will be departing passengers by the steamer Australia tomorrow. Following is the programme:

- PART I.
- Overture—"Light Cavalry" Sappe
 - March—"Washington Post" Souza
 - Waltz—"Over the Waves" Rossa
 - "Reminiscences of Verdi" Godfrey
- PART II.
- Meley—"Musical Review" Eiviere
 - "Cocanut Dance" Hgman
 - Waltz—"Sultana" Bualdosi
 - Galop—"Wally" Heinsdorf
- "Hawaii Ponoi."

Oahu Railway & Land Co.

TIME TABLE
AND AFTER JUNE 1, 1892.



TRAINS

TO EWA MILL.

	B	B	A	D
Leave Honolulu	8:45	1:45	4:35	5:10
Leave Pearl City	9:30	2:30	5:10	5:56
Arrive Ewa Mill	9:57	2:57	5:36	6:22

TO HONOLULU.

	C	B	B	A
Leave Ewa Mill	6:21	10:43	3:43	5:42
Leave Pearl City	6:55	11:15	4:15	6:10
Arrive Honolulu	7:30	11:55	4:55	6:45

A Saturdays only.
B Daily.
C Sundays excepted.
D Saturdays excepted.

KAWAIAHAIO CONCERT.

The Pupils of Kawaiahaio Seminary will give a concert the evening of March 3rd. The proceeds to be used to purchase a piano for the school. Admission 50 cents.

Secure tickets for the Kawaiahaio concert March 3rd. Tickets for sale at Benson & Smith's, Castle & Cooke, J. T. Waterhouse, Smith's, Lewers & Cooke and Hawaiian News Co.
Feb 23-1w

Chas. T. Gulick

NOTARY PUBLIC

For the Island of Oahu.

Agent to Take Acknowledgments to Labor Contracts.

Agent to Grant Marriage Licenses, Honolulu, Oahu.

Agent for the Haw'n Islands of PITT & SCOTT'S Freight and Parcels Express.

Agent for the Burlington Route.

Real Estate Broker and General Agent

Bell Tel. 348; Mut. Tel. 139; P. O. Box 415.

OFFICE: No. 38 MERCHANT Street, Honolulu, H. I.

CHAS. GIRDLER,

Importer and Commission

Merchant.

SPECIALTIES:

J. & P. Cots' Machine Thread
Jonas Brocks' Machine Thread
Darbour's Linnin Thread
Pears' Soap
P. O. Box 358. Mutual Telephone 356
15 Kaahumani Street.

WM. DAVIES,

Rigger,

Stevedore AND

Wrecker.

ESTIMATES AND CONTRACTS ON ALL KINDS OF WORK.

The Schooner MAHIMAHI,

will run regularly between this port and Waialua, Kawaiahaio, Mokuia, Keawenani and Niiki on the island of Oahu.

For Freight, etc., apply to the Captain.

Best of References—Inquire at Office of J. S. Walker, over Spreckels' Bank, or Wright Bros. Fort Street.

dec 16-1f

LEWIS J. LEVEY,

Real Estate and General Auctioneer.

Corner Fort and Queen Streets, Honolulu

Personal attention given to Sales of Furniture, Real Estate, Stock and General Merchandise.

Mutual Telephone 238.

AT THE CLUB STABLES.

"CREOLE," 21,702.

Race Record:
Fourth Heat 2:15.



A VAST PROJECT.

CONSTANT LINE OF SCHOONERS—Ample Opportunity for ALL.

Owing to Our Constantly Increasing Business and the Great Demand of an Appreciating Community, we have concluded to offer an opportunity to all parties having capital.—OUR LINE OF SCHOONERS may be seen gliding over the Bay, filled to their utmost carrying capacity, with CLEAR, COOL AND INVIGORATING

Fredericksburg } LAGER BEER
Export }

At the "Anchor Saloon!"

To accommodate Our Vast Fleet of Schooners, we have built a Fine, Large Refrigerator, Regardless of Cost.

The "Anchor,"

Is the only place where a Cool Glass of Fredericksburg Beer on draught can be had in Honolulu. Step forward Gentlemen, now is the time.

NOTICE!

The Undersigned has Received from the Eastern States

The Largest Single Order of
BILLIARD MATERIAL

Ever Imported to the Islands. It Concludes as Follows:

- Cloth, 3 grades;
- Cues, assorted;
- Cushions, by Block, patent;
- Billiard Balls, composition and ivory;
- Pool Balls, do., do.
- Tips, Chalk,
- Pocket Castings, with leather and fringe, complete;
- Pocket Nettings, fringe and leather;
- Rubber Covers,
- Court Plaster, green and black;
- New Style Chalk Holders,
- Triangles,
- Shake Balls and Leather Bottles,
- Pool Pins,
- Markers, etc., etc.

The above Goods have been Purchased at Reduced Rates, and the undersigned is now prepared to do any and all kinds of

BILLIARD TABLE WORK

at reasonable rates with dispatch. Also new and second hand Billiard and Pool Tables for Sale.

Please Apply to J. P. BOWEN,
Perry Block, Hotel St., Honolulu

H. E. McINTYRE & BRO

IMPORTERS AND DEALERS IN

Groceries,

Provisions

AND

Feed,

EAST CORNER FORT & KING STS.

New Goods Rec'd

By every Packet from the Eastern States and Europe.
Fresh California Produce by every steamer.
All orders faithfully attended to, and Goods delivered to any part of the city FREE OF CHARGE.
Island Orders Solicited. Satisfaction Guaranteed. Pots
Office Box No. 145, Telephone No. 99.

HOLOMUA Publishing Company,

[THOMAS BLOCK],

King Street, Honolulu.

INSURANCE FIRE & MARINE.

THE UNDERSIGNED IS AUTHORIZED
TO TAKE FIRE AND MARINE RISKS ON

Buildings, Merchandise,
Hulls, Cargoes,
Freights and
Commissions

AT CURRENT RATES, IN THE FOLLOWING
COMPANIES, VIZ:

Royal Insurance Company, - Liverpool
Alliance Assurance Fire and Marine, London
Wilhelma of Madgeburg General Insurance Co
Sun Insurance Company, - San Francisco

J. S. WALKER,

Agent for Hawaiian Islands.

Fire, Life & Marine INSURANCE.

HARTFORD FIRE INSURANCE CO.,

Assets, \$ 7,109,825.49

LONDON LANCASHIRE FIRE INS. CO.,

Assets, \$ 4,317,052.00

THAMES MERSEY MARINE INS. CO.,

Assets, \$ 6,124,037.00

NEW YORK LIFE INSURANCE CO.,

Assets, \$137,499,198.99

C. O. BERGER,

General Agent for the Hawaiian Islands, Honolulu

TELEPHONES:

Bell 351
Mutual 417

RESIDENCE:

Mutual 410
P. O. Box 117

E. B. THOMAS,

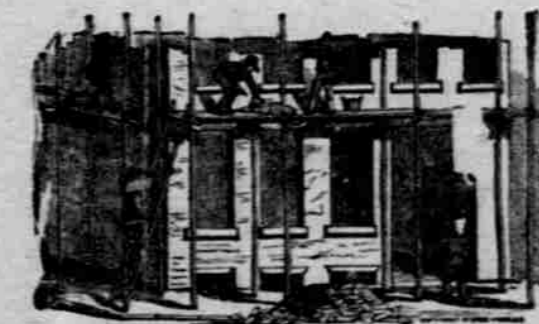

CONTRACTOR and BUILDER

Estimates Given on All Kinds

— OF —

BRICK, IRON, STONE & WOODEN BUILDINGS

All Kinds of Jobbing in the Building Trade,
Attended to.

KEEPS FOR SALE:

Brick, Lime, Cement, Iron Stone Pipe and Fittings,
Old & New Corrugated Iron, Minton Tiles,
Quarry Tiles, assorted sizes and colors;

California and Monterey Sand,
Granite Curbing and Blocks, etc., etc.

OFFICE & YARD: { Corner King & Smith Sts.
Office Hours, 8 to 12 M.,
1 to 4 P. M.