

HAWAIIAN STAR.

Telephone 365 Star Business Office

SECOND EDITION

VOL. XVII.

TEN PAGES.

HONOLULU, HAWAII, THURSDAY, OCTOBER 14, 1909.

TEN PAGES.

No. 5470

Y. M. C. A. KEEPS UP THE PACE

STILL ASSERT
JAPAN CAUSED
CRANE'S RECALL

(Special Cable to the Star.)

WASHINGTON, D. C., October 14.—Taft's formal acceptance of the resignation of Minister Crane has not stopped the discussion of the unusual incident. It is re-asserted that the action so suddenly taken by Secretary of State Knox was due to Japan's dissatisfaction with the new minister to China, on account of utterances by Crane which indicated his proposed policy in Peking would antagonistic to Japanese influences in Manchuria.

DEMOCRATIC LEADER ILL

(Special Cable to the Star.)

BROOKLYN, October 14.—Patrick H. McCarren, the Democratic leader, is in a critical condition, following an operation for appendicitis.

McCarren has been a member of the New York legislature for many years, having been state senator since 1885, and has long been one of the Democratic bosses of the state.

SIGNS OF BOOM
FOR HONOLULU

The following is the report of Acting Secretary Cooper to the Promotion Committee this week:

Honolulu, Oct. 14, 1909.
Chairman and Members of the Hawaii Promotion Committee.

Gentlemen:—By this time our 1910 Floral Parade is being very extensively advertised throughout Europe, and the striking posters have probably by now reached our representative in San Francisco, from which point they will be distributed throughout the United States. A letter from Harry Mist, the designer of the poster, received by the Mongolia mail this week, brings this information.

I would again remind you that a director has not yet been named to take the management of the parade, and that this matter should not be delayed longer than absolutely necessary. I believe that conditions are most auspicious for next year's parade, from the fact that our citizens are now better realizing that this event is a great asset and especially is this true of the business men who profit directly by the advertising which this event gives to Hawaii all over the world. We have had a notable example during the past week in what "team work" can do, in the Y. M. C. A. building project, and this should help us through example in getting "Honolulu United" in working for Hawaii in an equally broad and profitable manner.

Our last mail has been extremely satisfactory in showing the interest which has been aroused throughout the world by our efforts. An editorial recently published in the Louisville (Ky.) Courier-Journal on promotion work, cited as one of the most conspicuous examples of efficient organization in this line the Hawaii Promotion Committee. This important paper knows of us only through our work, and such mention is extremely encouraging.

Another inquiry concerning the opportunity for the establishment of

a large fashionable sanatorium was also received by this mail. The writer is the secretary of a large institution of this kind in Pennsylvania, and he says: "Your letter to Dr. R. D. Wenrich, with whom I am connected, has aroused my curiosity. I would like to have your illustrated folders giving full particulars as to the population, business facilities, rental for private homes furnished and unfurnished."

The usual number of inquiries came from persons who seek employment, or would like to go into some line of agricultural work. A lawyer from Los Angeles would like to come here to practice. A fresco and scenic artist from Iowa wants to spend some time in Hawaii for the purpose of studying the coloring of tropical plants and tropical scenery. A graduate of the Massachusetts Institute of Technology, and Electrical Engineer, with some capital, wishes to locate here.

The enforced suspension of our news sheet which we formerly sent to newspapers all over the world, has been noted in many instances, an inquiry made as to the reason. Percy S. Allen, of the Auckland, New Zealand Herald, writes by the last Marama mail:

"Are you still publishing the news sheet? The last one I got came about 3 months ago. I would be glad if you would kindly continue sending these, as I personally take a great interest in Hawaii and all the islands and I reproduce many of the articles in our paper, as from the Hawaii Promotion Committee, and will go on doing so if you will be good enough to put me on your list again."

The usual number of letters from prospective tourists are being received. To all such prospective visitors I am urging them to make their steamship reservations as early as possible, to avoid possible disappointment on account of the heavy travel to Hawaii.

Vitold Fernando Schilo, a Polish author and newspaper writer of some note, is a visitor here at the present time, studying the conditions in the Territory. I have made some little effort to furnish him with such information as possible. He is at present visiting the volcano, and I shall see him again on his return.

A letter just received from Mrs. Frances King Headlee, our representative in Los Angeles, indicates that good work is being done there. She states that she constantly meets persons returning from the Alaska-Yukon-Pacific Exposition, at Seattle, and they uniformly appear to have been most strongly impressed with Hawaii's exhibit. She further says: "I certainly note an unusual interest in Hawaii and feel confident that if steamer accommodations are available, a very heavy season will be noted. I have arranged a course of six half hour lectures as per the list enclosed, and find people very much interested, and many return day after day to hear the other subjects. I am working now on my different lectures, perfecting them as I can for the purpose of having them manifolded as Mr. Wood

(Continued on Page Five.)

GRAND TOTAL IN
EXCESS \$60,000

Several new faces were noticed at the tables. These were of men who had responded to the call for a slight enlargement of the field force. Before the afternoon work started every requisition for a helper had been filled. Brief addresses were made at noon today by Secretary Super and Mr. Carter. Mr. Super took occasion to remark that any fear of the Y. M. C. A. having in its possession or having any intent of recording information concerning the incomes or salaries of citizens was utterly without foundation. Mr. Carter thought it necessary to suggest to some of the canvassers that care should be taken in approaching probable contributors to the end that no offense should be given to anyone. "We would prefer," said he "to lose a large subscription rather than arouse any antagonism to the Association." Mr. Super asked that names of citizens whom it might be learned had not been listed be turned in. Citizens' Committee, Geo. R. Carter, Chairman.

Co. A. G. R. Carter	\$1,570
Co. B. R. H. Trent	1,565
Co. C. J. P. Cooke	1,875
Co. D. Geo. F. Davies	2,700
Co. E. F. C. Atherton	1,250
Young Business Men's Committee, F. Steere, chairman	\$9,000
Div. 1. Geo. H. Angus	\$1,275
Div. 2. A. L. Casde	385
Div. 3. C. S. Crane	462
Div. 4. F. D. Lowrey	265
Div. 5. W. T. Schmidt	115
Div. 6. G. S. Waterhouse	530
Hustlers and Rustlers, Dr. E. C. Hand	\$3,152
Hustlers, C. J. Hunn	275
Hustlers, J. C. Anderson	143
First Day	\$34,255
Second Day	12,328
Third Day	12,630
Total	\$60,213

Looking ahead to the consummation of some of the ambitious, but practical plans of the Y. M. C. A., a multi-

"The third day," said Ex-Governor Carter, chairman of the Citizens' Committee on the new Y. M. C. A. building fund, "finds the boat on an even keel, with every oar moving in perfect time. Satisfactory progress is being made. Success even beyond our expectations is assured. However, we are not going to let up a little bit, but we propose to maintain the same rate of speed right up to the finish. There was a larger attendance for lunch today than at any noon since the Y. M. C. A. building fund campaign opened. This shows keener interest."

(Continued on Page Five.)

Hawaii County is
Refused Assistance

TERRITORIAL ATTORNEY GENERAL FINDS THAT BIG ISLAND MUST MIND ITS OWN BUSINESS—CARL SMITH'S FALL FROM THE PAY ROLL SAID TO BE DUE TO HIS IDENTIFICATION WITH SUIT AGAINST COUNTY.

Who will prosecute for the Kailua circuit, where court opens on October 26?

Deputy County Attorney Carl Smith has been "fired," according to the Hawaii County Supervisors, although Hawaii County Attorney Williams does not think so, and Williams himself is sick.

Comes a request to the office of the Territorial Attorney General for a deputy to be sent post haste to the Big Island to prosecute the wayward and the violator of the law in general, and returns to Hawaii from Attorney General Hemenway a very businesslike note to the effect that it would be well for the County of Hawaii to look after the County of Hawaii's business.

While the Territory, as far as the Attorney General's office is concerned, is willing to lend a hand when there is any legitimate excuse for so doing, Mr. Hemenway in the present case sees no necessity for sending a government attorney to the Big Island and to take hold; incidentally he has no man to spare, for there is enough business in Honolulu to take up the time of all the force of the Attorney General's office.

And so Attorney General Hemen-

way, politely but firmly, has informed the County Fathers of the Island of Hawaii that he is unable to grant the request that a deputy of his office be sent to Hawaii to prosecute.

(Continued on Page Five.)

NEW WASH MATERIALS

Many surprises at Sachs Dry Goods Co. this week. Entirely new assortments of printed batists, satin stripe repps, bordered madras, Belfast broderie, gingham, etc. Call early and enjoy full selection.

A SAFE MEDICINE

Don't be afraid to give Chamberlain's Cough Remedy to your children. It is intended especially for coughs, colds, croup and whooping cough, and diseases. It contains no opium or other harmful narcotic. For sale by all dealers, Benson, Smith & Co., agents for Hawaii.

Have your typewriters, cash registers, Office Supply Co. They have a complete repair department for this work.

SAY HE
FAKED

(Associated Press Cable to The Star.)

NEW YORK, October 14.—Edwin Barrill, who was the companion of Dr. Frederick Cook, who discovered the North Pole on April 21 of last year, when Dr. Cook made his ascent of Mount McKinley, now makes an affidavit to the effect that the summit of Mount McKinley was never reached by Dr. Cook, and that Dr. Cook deliberately faked the data which appeared at the time to prove that he had successfully made the ascent, and that photographs purporting to be views taken from the summit of Mount McKinley were also faked. Barrill makes this statement in view of Dr. Cook's claim to have reached the North Pole.

SEATTLE, October 14.—Miller, a local photographer, confirms the statement made by Edwin Barrill, who was Dr. Cook's companion on his alleged ascent of Mount McKinley, to the effect that Cook never reached the top of Mount McKinley, but faked his data and photographs.

PRESIDENT ENDS
THE CRANE CASE

WASHINGTON, D. C., October 14.—President Taft has accepted the resignation of Charles R. Crane as Minister to China and the incident of his recall is closed.

WINNERS OF 1909
NAVY TARGET WORK

WASHINGTON, D. C., October 14.—The winners of the 1909 United States naval target practice are announced as follows: Armored Cruiser Washington, Protected Cruiser Charleston, Gunboat Wilmington and Torpedoboot Tingey winning each in their class. The Pacific leads in the fleet record by forty-two points.

FRANCE AND ITALY
ROUSED TO ANGER

PARIS, October 14.—Both the governments of France and Italy are aroused over the execution of Francisco Ferrer, the educator who was tried and convicted as a revolutionist. The Spanish embassies in France and Italy are under guard and the Vatican, at Rome, is heavily guarded against possible violent demonstration as the result of the execution.

TAFT VIEWS CANYON

GRAND CANYON, October 14.—President Taft is spending today viewing the beauties of the canyon.

NEW RICE MILL

The K. Yamamoto Rice Mill is the largest as well as the finest in the Islands. All the machinery is of the very latest pattern. The famous Tengu Rice is cleaned at this mill. With the large cleaning capacity they are able to handle considerable outside particular work which they guarantee.

ROYAL

BAKING POWDER
Absolutely Pure

The only baking powder made with Royal Grape Cream of Tartar
No Alum, No Lime Phosphate



We all get pinched sometime or other and in different ways, and we don't always like the experience. Buy your SHOES from a reliable SHOE STORE and you will get just what you pay for. Let us convince you that our shoes are HONEST SHOES and that our prices are HONEST PRICES. Then you won't get pinched.

MANUFACTURERS' SHOE CO.
LIMITED

Open Saturday Evenings.

Talks on Wills

No. 4.

TRUST COMPANY

vs.

INDIVIDUAL EXECUTOR

The successful man is the busy man. He has no time to attend to the affairs of others.

The sole business of a Trust Company is to attend to the affairs of others.

Name as your executor the

Hawaiian Trust Company, Ltd.

223 FORT STREET

Oceanic Steamship Company

Alameda Schedule

LEAVE S. F.	ARRIVE HON.	LEAVE HON.	ARRIVE S. F.
OCT. 9.	OCT. 15	OCT. 20.	OCT. 26
OCT. 30.	NOV. 5	NOV. 10.	NOV. 16
NOV. 20.	NOV. 26	DEC. 1.	DEC. 7

Rates from Honolulu to San Francisco. First Class, \$60; Round Trip, \$110.

FOR PARTICULARS, APPLY TO

W. G. Irwin & Co., Ltd

AGENTS FOR THE OCEANIC STEAMSHIP CO.

Canadian-Australian Royal Mail Steamship Co

Steamers of the above line running in connection with the CANADIAN-PACIFIC RAILWAY COMPANY between Vancouver, B. C., and Sydney, N. S. W., and calling at Victoria, B. C., Honolulu and Brisbane, Q.

FOR FIJI AND AUSTRALIA.	FOR VANCOUVER.
AORANGI.....OCT. 16 MAKURA.....NOV. 9	
MARAMA.....NOV. 13 MAKURA.....DEC. 10	

*Calls at Fanning Island.

CALLING AT SUVA, FIJI, ON BOTH UP AND DOWN VOYAGES.

Theo. H. Davies & Co., Ltd., Gen'l Agents

American - Hawaiian Steamship Company

From New York to Honolulu---Weekly Sailings via Tehuantepec

Freight received at all times at the Company's Wharf, 41st Street, South Brooklyn.

FROM SAN FRAN. TO HONOLULU VIA PUGET SOUND.	FROM SEATTLE AND TACOMA TO HONOLULU DIRECT.
S. S. ALASKAN to sail.....Oct. 30	S. S. PLEIADES.....Oct. 19
Freight received at the Company's Wharf, Greenwich Street.	S. S. ALASKAN.....Nov. 9
FROM HONOLULU TO SAN FRANCISCO VIA PUGET SOUND.	H. HACKFELD & CO., LTD., Agents, Honolulu.
S. S. NEBRASKAN to sail.....Oct. 20	C. P. Morse, General Freight Agent

Pacific Mail Steamship Co. Toyo Kisen Kaisha S. S. Co.

Steamers of the above Companies will Call at HONOLULU and Leave this Port on or about the Dates mentioned below:

TENYO MARU.....	OCT. 19	NIPPON MARU.....	OCT. 16
KOREA.....	OCT. 26	SIBERIA.....	OCT. 22
NIPPON MARU.....	NOV. 9	CHINA.....	OCT. 30
SIBERIA.....	NOV. 15	MANCHURIA.....	NOV. 6
CHINA.....	NOV. 23	CHIYO MARU.....	NOV. 12
MANCHURIA.....	NOV. 29	ASIA.....	NOV. 20
CHIYO MARU.....	DEC. 7	MONGOLIA.....	DEC. 4
ASIA.....	DEC. 14	TENYO MARU.....	DEC. 10
MONGOLIA.....	DEC. 27	KOREA.....	DEC. 21
	1910.	NIPPON MARU.....	DEC. 31
TENYO MARU.....	JAN. 4		1910.
		SIBERIA.....	JAN. 7

FOR FURTHER INFORMATION APPLY TO

H. HACKFELD & CO. LTD

MATSON NAVIGATION COMPANY

Schedule S. S. HILONIAN in the Direct Service between San Francisco and Honolulu.

Arrive Honolulu.	Leave Honolulu.
S. S. HILONIAN.....OCT. 27TH	NOV. 2ND
S. S. HILONIAN.....NOV. 24TH	NOV. 30TH
S. S. HILONIAN.....DEC. 22ND	DEC. 28TH

Castle & Cooke Limited, - - Agents

UNION-PACIFIC TRANSFER CO. LTD

126 KING ST.

BAGGAGE, SHIPPING,
STORAGE, WOOD,
PACKING, COAL.

PHONE 58

FURNITURE AND PIANO MOVING.

Draying and Heavy Teaming

PHONE 295

Hustace-Peck Co. LTD.

SAME OLD NUMBER 63 QUEEN STREET.

We are always equipped to handle any thing in the draying line, from a keg of nails to a sugar mill.

SPECIAL ATTENTION

PROMPT DELIVERY

SHIPPING INTELLIGENCE

(Later Shipping News on Page Five)

TIDES, SUN AND MOON.

Last quarter of the Moon October 5th.

Time	High Tide	Low Tide	High Tide	Low Tide	High Tide	Low Tide	High Tide	Low Tide
A. M.	P. M.	A. M.	P. M.	A. M.	P. M.	A. M.	P. M.	A. M.
4	7:29	1:7	7:20	—	8:30	5:33	3:42	10:37
5	8:40	1:7	8:48	0:34	5:48	5:34	3:41	11:16
6	9:54	1:9	11:28	0:37	1:22	5:34	3:40	—
7	11:10	1:6	—	7:38	3:19	5:34	3:40	0:17
8	12:19	1:6	—	8:37	5:01	5:33	3:39	1:12
9	12:57	1:6	1:26	7:52	6:19	5:33	3:38	2:06
10	1:34	1:5	1:58	8:12	7:26	5:33	3:37	2:57

Times of the tide are taken from the U. S. Coast and Geodetic Survey tables. The tides at Kahului and Hilo occur about one hour earlier than at Honolulu. Honolulu standard time is 10 hours 30 minutes slower than Greenwich time, being that of the meridian of 157 degrees 30 minutes. The time whistle blows at 1:30 p. m. which is the same as Greenwich, 0 hours, 0 minutes. The Sun and Moon are for local time for the whole group.

Shipping in Port

(Army and Navy)
Iroquois, U. S. station tug, Moses.
U. S. A. T. Thomas, San Francisco, October 13.
(Merchant Vessels.)
Espada, Am. schr. Belleson, Gray's Harbor, Oct. 3.
Kaiulani, Am. bk., Colly, Newcastle, Sept. 30.
Kirkcubrightshire, Br. spj. Roberts, Hamburg, Oct. 14.

The Mails.

(Incoming.)
From San Francisco, Alameda, Oct. 15.
From Yokohama, Nippon Maru, Oct. 16.
From Colonies, Makura, Nov. 9.
From Vancouver, Aorangi, Oct. 15.
(Outgoing.)
For San Francisco Nippon Maru, Oct. 16.
For Yokohama, Tenyo Maru, Oct. 19.
For Colonies, Aorangi, Oct. 19.
For Vancouver, Makura, Nov. 9.
(U. S. A. Transports.)
Buford from Honolulu for San Francisco, October 6.
Dix, at Manila.
Logan at Manila.
Sheridan at Seattle.
Thomas in port.

ARRIVED.
Thursday, October 14.
British ship Kirkcubrightshire, Roberts, from Hamburg, 8 a. m.
Str. Claudine, from Maui ports, a. m.
U. S. L. T. Kukui, from a cruise, 2:30 a. m.

SAIL TODAY.
U. S. A. T. Thomas, for Manila via Guam, 5:30 p. m.
Str. W. G. Hall, for Kauai ports, 5 p. m.

DUE TOMORROW.
O. S. S. Alameda, Dowdell, from San Francisco, a. m.
T. K. K. S. S. Nippon Maru, from Yokohama, about noon.

SAIL TOMORROW.
Str. Claudine, for Maui ports, 5 p. m.
Str. Manna Loa, Simerson, for Kona and Kau ports, 12 noon.

DUE SATURDAY.
C. A. S. S. Aorangi, from Victoria and Vancouver, a. m.
Str. Manna Kea, Freeman, from Maui and Hawaii ports, a. m.

SAIL SATURDAY.
C. A. S. S. Aorangi, for Colonies, p. m.

PASSENGERS.
Arrived.
Per Str. Claudine from Hawaii and Maui ports, Oct. 14—D. Dearth, Mrs. L. H. Landers, Miss E. Smith, E. C. Chapin, C. H. Brown, F. M. Swamy, J. A. Palmer, F. H. Hayseiden, F. B. Simecock, R. Quinn, C. R. Willard, E. D. Macne, Miss M. Luahu, Mrs. W. S. Mountcastle, D. K. Helehumihii, Mrs. Onishi, Jim Loy, Wah Wong, Rev. D. Murray, Awana, M. K. Kapela, D. Pau, W. E. Saffrey, W. H. King, J. A. Lopez, Mrs. Lopez and children, Rev. J. D. Iala, Rev. H. K. Poepoe, G. Mahu-yama and 65 deck.

THE LOG-BOOK

The S. S. Nippon Maru should arrive from the Orient about noon tomorrow.

Manila via Guam at 5:30 p. m. today.
Manila via Guam at 5 p. m. today.

The S. S. Alameda will arrive from San Francisco tomorrow.

It was a popular fest this morning to call up the pilot house or the customs people on the 'phone and enquire the name of a British ship which arrived about breakfasttime.

The S. S. Aorangi is due from Victoria and Vancouver on Saturday.

A wireless was received from H. M. S. Bedford last night that her position about midnight was: Latitude 143:10 N., longitude 29:10 W.

The steamer Claudine reports the schooner Muriel out of Hana last trip at Hilo.

The French bark Neully was at Kahului when the Claudine left.

The steamer Claudine towed the schooner Muriel out of Hana last Tuesday, bound for Honolulu.

The steamer Claudine arrived this morning from Maui and Hawaii ports, bringing 2 mill rollers, 75 sacks paddy, 60 sacks sugar, 114 sacks corn, 10 barrels wine, 1 horse, 50 hogs, 25 head cattle, 60 packages hides, 50 packages empty bottles, 217 packages sundries, 1 lot scrap iron.

MOUNT HOOD GETS ACTIVE

SMOKE IS POURING FROM THE CRATER OF OREGON'S HISTORIC PEAK.

PORTLAND, Ore., Sept. 28.—With earthquakes, sun spots, planets, comets and auroras active, Mount Hood, whose towering snowy top is seen from this city, has grown restive and is emitting smoke for the first time in 30 years, according to mountain climbers here today.

The smoke is only visible here in the morning against the sky lighted by a morning sun. A party of mountaineers returning from the mountain confirm the presence of the phenomenon. Scientists here express no surprise over the activity of the mountain, declaring that the mountain is in direct sympathy with the earth crust of the northern continent.

Just Received

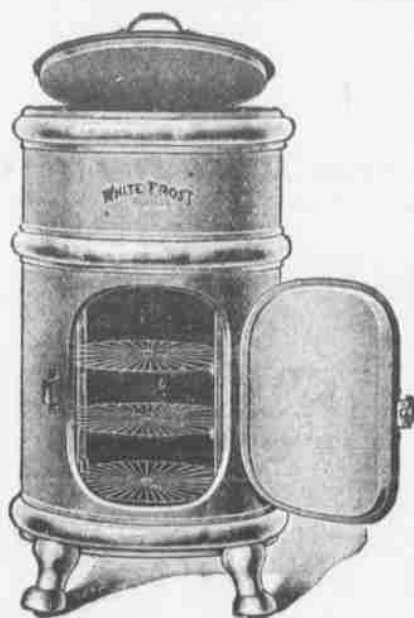

Another shipment of the Great White Frost Refrigerators arrived per Alameda and are now on Sale.

COYNE FURNITURE CO., YOUNG BUILDING.

BLANK BOOKS for bookkeepers
OAT & MOSSMAN Merchant St. near Postoffice.

Y. Yoshikawa
163 King Street, opp. Young Building
Good, new bicycle, \$25; second hand, any kind, cheap. Tricycles for sale. Motorcycles repaired and re-tired.

Your Picture Taken With Greatest Care

HONOLULU ART PHOTO GALLERY.
Hotel near Nuuanu.

HAWAIIAN Macaroni Manufacturing Co., LIMITED

Beretania Street near Aala Street.

MANUFACTURERS OF

MACARONI (HOSHI UDON)

—AND—

BUCKWHEAT (HOSHI SOBA)

The Largest and Only Incorporated Concern of Its Kind in Honolulu.
A New Enterprise Launched by Enterprising Merchants.

K. Yamamoto

SALES AGENT.

Tel. 399. Hotel Street near Nuuanu. P. O. Box 819.

There Is a Difference

In the amounts of current consumed by different makes of electric irons.

Be Sure to Get the Iron

That gives the best results with the least consumption of electric current.

That Is a Westinghouse Iron

Which we can sell at lower prices than ordinary electric irons can be bought.

The Hawaiian Electric Co.,

Mr. Merchant
If you want your freight delivered from the wharf in a first-class manner and at the lowest price, consult.

Honolulu Construction & Draying Co., Ltd.

Fort St Opposite W. G. Irwin & Co. Phone 281

TRY THE NEW Weis Clip

This clip beats any yet made. It is easy to handle and holds fast. When you see it you'll know its just what you want. See window display.

Hawaiian News Company, Ltd.,

Alexander Young Building.

The Leonard Cleanable

IS THE

BEST Refrigerator

YOU CAN BUY

NEW STOCK AT

H. HACKFELD & CO., LTD.

HARDWARE DEPARTMENT.



Beautiful Honolulu

Rich Green Lawns contribute more to Honolulu's beauty than any other one thing. But the thing that makes the lawns a rich green is

"FORCEGROWTH"

10 Pounds for 60c

Prepared by Hawaiian Fertilizer Co.

25 Pounds for \$1.25

Sold by E. O. Hall & Son, Ltd.



New patterns from China and Japan that are entirely new in the matting line. Beautiful floral effects and artistic patterns designed by true Oriental artists. These mattings are now ready for your inspection and we promise that you'll say they are the finest mattings you ever saw.



Lewers & Cooke, Ltd.,
177 S. King St. Phone 775.

ALEXANDER & BALDWIN LTD

OFFICERS and DIRECTORS.
H. P. BALDWIN.....President
J. B. CASTLE.....1st Vice-President
W. M. Alexander.....2nd Vice-President
J. P. Cooke.....3rd Vice-Pres. & Mgr.
J. Waterhouse.....Treasurer
E. E. Paxton.....Secretary
W. O. Smith.....Director
J. R. Galt.....Director
W. R. Castle.....Director

SUGAR FACTORS AND COMMISSION MERCHANTS

AGENTS FOR
Hawaiian Commercial & Sugar Company.
Haiku Sugar Company.
Paia Plantation.
Maui Agricultural Company.
Hawaiian Sugar Company.
Kahuku Plantation Company.
Kahului Railroad Company.
Haleakala Ranch Company.
Honolulu Ranch.

Smoke Manila Cigars Now 5c.
LA INSLAR!

LEE TOMA
P. O. Box 1034. 33 N King St.
PHONE 640.

Castle & Cooke, Limited
Honolulu, T. H.

SHIPPING AND COMMISSION MERCHANTS.

SUGAR FACTORS AND GENERAL INSURANCE AGENTS.

representing—
Ewa Plantation Co.
Waiakua Agricultural Co., Ltd.
Kohala Sugar Co.
Waimea Sugar Mill Co.
Apokaa Sugar Co., Ltd.
Fulton Iron Works of St. Louis.
Blake Steam Pumps.
Westons Centrifugals.
Babcock & Wilcox Boilers.
Green's Fuel Economizer.
Marsh Steam Pumps.
Matson Navigation Co.
Planters Line Shipping Co.
New England Mutual Life Insurance Company of Boston.
Aetna Insurance Co.
National Fire Insurance Co.
Citizens Insurance Co. (Hartford Fire Insurance Co.)
The London Assurance Corporation.

Fine Job Printing, Star Office.

EXECUTION CAUSES SPANISH RIOTS

(By Associated Press.)

PARIS, October 14.—Ten thousand persons yesterday took part in a demonstration into a blaze. Soon the from Barcelona that Francisco Ferrer, the great educator who was tried and convicted of being a revolutionist, had been executed.

News of the execution acted as the breath of wind which fanned the smoldering fires of revolt among the malcontents into a blaze. Soon the streets were alive with rioters. Bodies of desperate men and women marched along demanding vengeance for the killing of Ferrer. Gendarmes were powerless to preserve order.

Finally it became necessary to call out the troops, so desperate had the condition become. Bugles sounded through the city and soon the streets in the quarter where the trouble had broken out resounded to the beat of iron-shod hoofs. Even in the face of the soldiery the rioters did not falter. Repeated orders to disperse were unheeded.

Finally the officer in command of the troops gave the order to charge. The mounted men dashed down upon the struggling mass of rioters. Horsemen rode into the midst of the throng, men and women were trampled under foot. For a few minutes the scene was one of wild disorder. Then the rioters broke and the crisis was past.

JAPAN DEMANDED CRANE'S RECALL

PEKING, October 14.—Japan requested the recall of Minister Crane. This is the report current here in well informed circles and it is generally accepted by those in close touch with affairs. Crane's utterances were very distasteful to the Tokio authorities and it is generally believed here that representations were made to Washington that the presence of Mr. Crane in the Orient would not be desirable.

The whole affair has caused considerable talk here. The recall of Crane to Washington caused more than a little surprise, and the report, coming on top of that, that the recall was brought about through the interference of the Japanese authorities has set the gossips to talking.

MONEY ASSURED FOR UPKEEP OF FORTS

WASHINGTON, October 14.—Of far reaching importance is the decision, rendered by the comptroller of the treasury yesterday, that money may be taken from the general fortification fund for the repair and supply of the fortifications on the island of Oahu, Territory of Hawaii.

Whether or not the general fortification fund could be diverted to such ends has been a moot point among the military authorities and the ruling of the comptroller has been anxiously awaited. Through this decision ample money is assured for the necessary repairs to the fortifications in Hawaii, and also for the supplying of the forts.

PRESCOTT, October 14.—President Taft and the members of his party left here last night at 7:30 o'clock for the Grand Canyon of the Colorado. The party will reach the Grand Canyon at 9 o'clock this morning.

A REMEDY THAT CURES COLIC.

"Some time back I had a very bad attack of colic," said Mrs. C. Pienaar of Middleburg, Cape Colony. "I saw an advertisement in the paper of Chamberlain's Colic, Cholera and Diarrhoea Remedy which I at once got from the chemist, Mr. W. C. Turpin. After I had used the first dose I got better, and when the bottle was finished I was well. I can safely recommend it to any one who suffers from colic. It is the best I ever used." For sale by all dealers, Benson Smith & Co., agents for Hawaii.

New arrivals at Sachs in rough straw sailor hats, silk gloves and many new things. Call at Sachs and get acquainted with the new things.

THE STORY OF LAND CRAFT



Alford Finley Thayer, author of "The Forest Empire," in the mountains of Oregon gathering material for his book. Not since the days when Upton Sinclair's story "The Jungle" stirred thousands of people with the atrocities of the beef trust's methods, has such a book been put on the market. The sensational steals of the big timber thieves, the exciting encounters of the government's special men with the settlers, and the downfall of the timber magnate and his confederates are told with wonderful realism. Through it all is a pretty, natural love story that is filled with pathos. "The Forest Empire" promises to be one of the big books of the present season.



GOOD Artistic Work

at the Crossroads

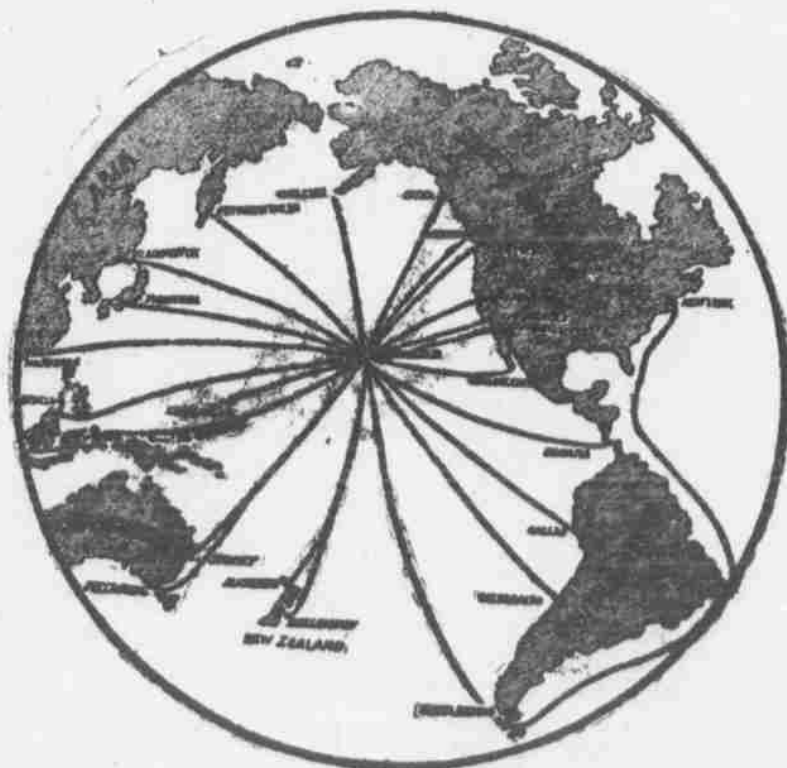

A visitor at the Seattle Exposition, a first-class foreman printer, called for information about the chances of going to Hawaii to introduce good American, artistic printing. By way of answer he was handed a splendid circular, in colors and half-tones, just issued from the Printing Department of THE HAWAIIAN STAR NEWSPAPER ASSOCIATION, LTD. He said he would change his mind about coming here to teach. * * *

Our Printing is always clean and artistic, and our prices are the lowest. We guarantee quick delivery.

Telephone 365 HAWAIIAN STAR NEWSPAPER ASS'N, LTD., McCandless Bldg. Bethel Street

When you need good printing, don't worry, just send it to the STAR. We do the rest.

EUREKA PERFECTION ROOF PAINT
The Best Roof Paint for use in Hawaii. Postal to P. O. Box 93 brings booklet.
THEO. H. DAVIES & CO. AGTS.

DR. F. SCHURMANN
OSTEOPATHIC PHYSICIAN, OSTEO-PATHIC OCULIST
Hours:—Consulting, 2—3 p. m. Saturdays Excepted. Operating, 8—12 a. m., 3—6 p. m.
Telephone 23. Office, corner Beretania and Union streets.
HONOLULU, T. H.

Autos

INDEPENDENT AUTO STAND.
King and Bishop Streets.
Phone 609.

New Idea in Dancing

WAVERLEY DANCE HALL
Corner Hotel and Bethel Streets.

Opens every night at 7 o'clock except Sunday. Music furnished by the Kawaihau Glee Club String Orchestra, the best glee club in town. Excellent floor arrangements. Well ventilated hall.

Admission, 10c., Ladies free.

Faded Clothes

Dyed by the F. Thomas Dyeing Works, S. F. FRENCH LAUNDRY, J. Abadie, Prop., AGENT.

JOHN K. COOK

Practical Tailor, Busheler and Presser. Gentlemen's Own Cloth Made Up. Thirty-five Years Experience. Give Me a Call.
Room 4, Oregon Block upstairs. Hotel and Union, Entrance 111 Union.



The Fleet Is Gone

but many people are still suffering with itching scalp and dandruff. The only way to be permanently rid of this annoying nuisance is to use PACHECO'S DANDRUFF KILLER. It is an unfailing cure for dandruff. It keeps the scalp in a healthy condition and invigorates the hair.

Sold by all druggists and at Pacheco's Barber Shop. Phone 232.

Primo

The Beer that's brewed to suit the climate.

FIRE INSURANCE

ATLAS ASSURANCE COMPANY OF LONDON.
NEW YORK UNDERWRITERS AGENCY.
PROVIDENCE WASHINGTON INSURANCE COMPANY.
The B. F. Dillingham Co., Ltd.
General Agents for Hawaii.
Fourth Floor, Stangenwald Building.

The Hawaiian Star

DAILY AND SEMI-WEEKLY.

Published every afternoon (except Sunday) by the HAWAIIAN STAR
NEWSPAPER ASSOCIATION.

SUBSCRIPTION RATES:

Local, per annum \$ 8.00
Foreign, per annum 12.00

Payable in Advance.

Entered at Post Office at Honolulu, Hawaii, as second class mail matter.

Subscribers who do not get their papers regularly will confer a favor
by notifying the Star Office; Telephone 365.

The Supreme Court of the Territory of Hawaii has declared both THE
HAWAIIAN STAR (Daily) and THE SEMI-WEEKLY STAR newspapers
of general circulation throughout the Territory of Hawaii, (suitable for ad-
vertising proceedings, orders, judgments and decrees entered or rendered
in the Courts of the Territory of Hawaii.)

Letters to THE HAWAIIAN STAR should not be addressed to any in-
dividual connected with the office, but simply to THE HAWAIIAN STAR,
or to the Editorial or Business Departments, according to tenor or purpose.

GEORGE F. HENSHALL.....MANAGER

THURSDAY.....OCTOBER 14, 1909

THE BOY WHOM THE FATHERS OF THE NATION FORGOT.

The Y. M. C. A. is not a civic institution in the sense that it is supported by municipal or national taxation. But it is a civic body in that it is accomplishing a civic duty and fulfilling a civic need. It is as necessary in its field of endeavor as the public school and the state university, because its mission is identical with theirs—the betterment of American citizenship. It is educating boys to be strong in brain, strong in body and strong in soul. It is giving them culture in its educational classes—their sinew and good red blood in its gymnasiums, morality in its ethical courses. It is helping them not only to be brighter men, but also to be better men and mightier men. It has grown to be a powerful factor in city life, because the reason for its existence is powerful—because, however wisely the Fathers of the Nation planned the welfare of those who could spend their boyhood in school and at play, they made no provision for the little fellows whose poverty and misfortunes burden their childhood with the harness of commerce. As our cities grow, the growth of the Y. M. C. A. must be commensurate. It has already outgrown its resources in Chicago. It calls for support and deserves it. It makes its appeal with the same right and in the same spirit that the State makes its demand upon every just citizen to contribute his share toward the maintenance of every function which insures the highest type of Americanism.—Exchange.

For governor of the new territory of the North Pole, Charles Warren Fairbanks, of Indiana.

THE CRANE INCIDENT.

The report that a Japanese protest caused the recall of Minister Crane comes from Peking. It is not unlikely to have been merely a conclusion developed into a rumor. Crane had certainly showed in his interviews that he was going to China as an opponent of Japanese policies and ambitions, and of course the Tokio government thoroughly understood that much. But it is very strange if Japan went so far as to protest against Washington's selection of a minister to another country as long as he was satisfactory to that country. Diplomacy is a queer game. It is to be noted that the one great result of the Crane incident is that Japan has notice, unofficial but quite as dependable as if it had been official, that the United States government is not disposed to approve Japan's Chinese policy. If Crane was used for this purpose to avoid making a direct international issue, he is certainly out and injured. But his quiet acceptance of the situation, admitting an indiscretion and charging it to Taft, bears out this view. If it is correct, perhaps the old proverb should be changed,—all's fair in avoiding war. This appears to have been an American motto since Roosevelt took up the California school question.

SIGNS AGAIN.

The sign business is doomed in most American cities which make any pretensions to beauty,—and that is beginning to mean every city in the land, for civic associations, improvement clubs and all sorts of public spirited organizations everywhere are taking up the problem of beautification of the cities. Says the Christian Science Monitor, of Boston: "We hear a good deal these days about the advertising sign. To people of refinement it is a municipal enormity. They wish to see it quenched, excluded, eliminated, at least so far as it appears in a form to compel their attention. And the attitude of such people is worthy of much greater deference on the part of municipal authorities than it has thus far received, for the personal taste that rebels at the intrusion of exaggerated, or grotesque, or even so-called 'artistic' signs amid the architecture that is the city's chief means of beautiful expression is very likely of a sort to lead the city as a whole away from whatever is ugly."

But it may be that recent progress away from excess in the display of signs in our city has been more extensive and more rapid than all of us have realized. Only a few years ago business structures of all kinds, from office buildings to department stores, were often almost covered with examples of the sign painter's skill. Even the more dignified firms thought it only natural to have not merely the firm name but the line of trade indicated in such characters that he who ran, even though he were a block away, might read plainly; and small shops, agencies and offices were fairly hidden by gorgeous paint.

Things are different now. Office buildings are often without signs of any kind other than a few lines in gilt on the window glass. Department stores and high-grade retailers leave it to the newspapers to identify their goods with their firm name, and make a display on their buildings more obtrusive than a doorplate on a private residence. Thus our merchants evolve dignity in trade and the city architecture is more and more left to do its perfect work.

THE EXTENSIVE HUMORIST

"Have you a place for a humorist?" asked the somber-looking young man with thin hair and dark rings around his orbs.
The editor looked up from his mutilated pot.
"We have a place for a humorist," he said in even tones, "but I will omit directing you to it—unless, perchance, you get me riled."
The young man looked around for a chair. There was none, so he squared himself, and continued:
"I am an extensive humorist."
"You mean ostensible?" said the editor, idly impaling a roach with his scissors.

"No," murmured the young man. "I could hardly call it that. I can best explain with an example."
"That's going sum, ha, ha!" chortled the editor. But his harsh laughter had no echo.
"Pardon me, I have not started yet," replied the youth, yawning. "I will demonstrate. For instance, take a bookworm joke—say the one about the bookworm in good humor—found buried in works of Bill Nye. This joke I extend, thus: 'First Bookworm: What a vacant look you have! Second Bookworm: No wonder, I've been eating a blank book.'"

"Is that all you can do with it?" sneered the editor.
"Not quite," answered the humorist. "Next I take it from another angle—make an angworm. I have a bookworm do all sorts of plausible things; build himself a darkroom in a photograph album, and do cabinet tricks; have him renounce vegetarianism and attack a calf binding; have him travel through the atlas until he finds the north pole; have him evince musical tastes and linger over his notebook. Then, again, I portray him as making a doughnut by biting a hole in a cook book, or as being easily found in the city directory, or as great on dates because he has crammed himself with history, or as a blockhead because he was reared in a logbook, or as a cutup who has broken the rules in a ledger, or as tipsy because he has swallowed too much Punch, or as romantic from devouring novels, and leaving home for 'Three Weeks'; or as reading between the lines in the telephone directory; or as a bore to great authors; or as having punctured all the high tariff arguments in the Congressional Record; or—or—well, I believe that exhausts the bookworm subject. Will I do?"

"No, you won't!" said the editor, carefully jerking the lever which operated the Climax Pest Ejector. "You omitted the one about the bookworm coming out of a scrap book with a black eye."—Seattle Star.

Commercial News

BY L. D. TIMMONS

The same weakness pervaded the stock preserves today, although there seemed a keener disposition to buy than was manifested yesterday. No large blocks were sought and activity was confined to the lower grade paper. There were some indications of spurts, but the steam or spirit or whatever impels such movements seemed to fail at the critical moment, always.

Between boards \$1000 Oahu railway lives sold at \$161.25. As soon as the sale was reported, more bonds were sought at the same figure but none offered.

Ewa came up weak and closed weaker. Between board 100 shares sold at \$30.25. Then 10 shares went at \$30. On the boards this morning 20 shares found a purchaser at \$30. At the close \$30 was being offered and \$30.25 asked.

A small sale on Hawaiian Sugar—5 shares—was reported at \$49. On Change \$49.50 was offered for the stock.

Oahu started in at \$32.125, 5 and 5 shares selling at that figure. A tumble was then taken and 10, 100 and 10 shares sold at \$32. At last accounts \$31.75 was being offered, holders still demanding \$32.125.

McBryde was weak. On the boards 6, 100 and 14 shares sold at \$4.125. For the stock \$4 was bid and \$4.25 offered. Olan did all sorts of things, 50 shares selling at \$5.125 and 5 shares following at \$5. At the close \$5 seemed to be offered for the stock, while holders were asking \$5.25.

HAUKU SPECIAL.

A special meeting of the Hauku Sugar Company will be held at the office of the company at 10:30 Saturday morning for the purpose of increasing the capital stock of the corporation.

BIG SHELVING CONTRACT.

John Oudekirk has been awarded the contract for all the shelving in the new dry goods department of The H. Davies & Company at Kuah man and Queen street, the figure being in the neighborhood of \$1,000 for the entire job. The work of installing the shelving will start in a few days and will go on while the other work is in progress, so that when the building is finished the shelving will also be in place.

PERSHING GIVEN OUTING.

Brigadier General Pershing was the guest of the Chamber of Commerce again today, the feature of the entertainment being a trip down the Oahu railroad. Accompanying General and Mrs. Pershing were Mark P. Robinson, of the Chamber of Commerce; Adjutant General J. W. Jones, of the National Guard, and Captain Casner, U. S. A.

The first stop was made at Oahu plantation, where the mill was thoroughly examined and the cane fields inspected. General Pershing manifested great interest in the subject of cane growing and sugar manufacture, the details of which were explained by Mr. Bull and Mr. Robinson.

From Waipahu, the party took the train again and proceeded to Haleiwa hotel, Waihalu, where luncheon was had. There the visitors were shown every attention by Manager Clifford Kimball and Manager Goodale. From Waihalu the party went around to Waihalu and thence to Schofield Barracks, where the General inspected the Fifth Cavalry and their quarters.

The start from the city was made at 10:30 this morning and the return will be completed at 5:30 this afternoon.

BRANCHING OUT.

The removal of the music and book departments of Wall, Nichols Company from Fort street into the King street premises is an improvement of larger proportions and interest than appears on the surface. For instance in the King street store will be opened one of the most extensive stocks of fine

stationery, music, musical instruments, books, etc., ever seen in the islands. Wall, Nichols Company are now local agents for Eton, Crane & Pike Company, probably the largest manufacturers of high grade stationery in the world; and the goods of this great concern will be kept in this splendid variety. Last, but by no means least, the manager of the big music emporium will be "Sonny" Cunha, who will take charge on the first of November.

REAL ESTATE DEALS.

Two sales of real estate of interest were consummated by the Hawaiian Realty Company yesterday morning. The first was the residence property of J. J. Beiser, on King street, sold to F. Meyer for 14,625. The other was the sale of the lease of Gus Schuman to lots on Lusitana street containing five houses, the purchaser being Hack Inspector Martin Scully. This lease has ten years to run and the bonus paid was \$500.

RUSSIANS ON THE WAY.

The Siberia, which is bringing the first shipment of Russian families for the cane fields of Hawaii, should arrive here a week from this afternoon. A cablegram from Special Agent A. L. C. Atkinson was received on Tuesday, announcing the departure of the party from Yokohama. The Russians will be divided up between several plantations.

CHAMBER OF COMMERCE.

Only by a thorough search and diligent use of the telephone was a quorum gotten together for the meeting of the members of the Chamber of Commerce at 3 o'clock yesterday afternoon. Even then the business was not of large importance. For instance: A letter of thanks was received from Consul Sammons, of Korea, for courtesies shown him here; A. Gantley was instructed to prepare a dinner or luncheon for the Japanese Chamber of Commerce representatives, due to arrive here November 27; Secretary Nagel submitted a proposal to participate in an American exhibit at Berlin in May, 1910; and Secretary Cooper reported progress on the plan to have the fleet remain over here for the floral parade on February 22.

PROMOTION COMMITTEE.

The regular weekly meeting of the Hawaiian Promotion Committee will be held at the usual hour this afternoon. Nothing of an extraordinary character is due to come up. Acting Secretary Cooper's report, elsewhere published, will be submitted.

BUILDING PERMITS.

The following building permits have been filed up to this afternoon:
Frank Gomes, one story dwelling, Kewalo.

Chas. G. Sylvester, one story dwelling, Haniwai street.
S. Isone, awning, Alapai and King.
Lizzie Lee Tong, one story cottage, Lolo.

PLUMBING PERMITS.

The following plumbing permits have been issued up to this afternoon:

Wong Tai San, two story dwelling, Kanana and Merchants, Won Louie Co., plumbers.
H. Waterhouse Trust Co., cottage, King street and Elsie Ave. E. R. Bath plumber.

J. B. Searle, two cottages, Kapiolani street. Mr. Akimoto, plumber.

PAPERS FILED.

The following papers have been filed at the bureau of conveyances up to this afternoon:

James B. Mossman to Richard N. Mossman, lease.

Puaala Williams and husband to Pioneer Bldg & Loan Assn., mtg.

Lena R. Marques and husband to Bank of Hawaii, mtg.

W. R. Rees and wife et al. to Patrick

(Continued on Page Five.)

FOR SALE

Bridge and Bench Stoves for Coal or Wood.
Quick Meal Blue Flame Oil Stoves.
Perfection Oil Stoves.
Instant Burner Gasoline Stoves.
EMMELUTH & CO., LTD.
Phone 211. No. 145 King St.

IF YOU WISH TO ADVERTISE
IN NEWSPAPERS
ANYWHERE AT ANYTIME
Call on or Write
J. C. DAVIS' ADVERTISING AGENCY
124 Sansome Street
SAN FRANCISCO, CALIF.

Coffee Cake

Light as a feather and fragrant with the pungent odor of ginger and spices. Made from a receipt used in Germany for centuries.
At the PALM CAFE only. Hotel street near Union. Phone 311.

Prompt attention to your wants
Unexcelled quality of all goods
A service that is unequalled

is the reason for the business success of
BENSON, SMITH, & Co., LTD.
Fort and Hotel St.

Ehman's Pure California Olive Oil

In Bottles, quarts, half gallon and gallon tins. Quantity and quality guaranteed. The "Ehmann" oil has a world-wide reputation and is especially recommended to the family trade.

LEWIS & COMPANY, LTD
GROCERS.

Telephone 240.

169 King Street.

FURNITURE, WIRE MATTRESSES

MADE IN HONOLULU BY "CITIZEN LABOR!"

HONOLULU WIRE BED COMPANY,

J. S. BAILEY COR KING AND ALAKEA STS.



S. E. LUCAS,

OPTICIAN.
Masonic Building, corner Hotel and Alakea.

Anyone in need of first-class spectacles properly fitted call on him.



KODAKS CAMERAS SUPPLIES

Complete outfits for the amateur or professional. Films, plates and supplies of all kinds guaranteed fresh.

Developing and printing a specialty.

Honolulu Photo-Supply Co.

Everything Photographic."

Fort St. below Hotel.

DRINK

Rainier Beer

For Sale Everywhere

AMUSEMENTS.

ART
THEATER

NEW FEATURE FILM

Mirielle's
Sincere
Love

ORPHEUM

Moving Pictures

AND

Vaudeville

Thursday, Friday and Saturday

EDDIE FERNANDEZ

Will exhibit his wonderful moving pictures including the great

Marathon Race

ADMISSION.....10, 15 and 25c

BY AUTHORITY

Honolulu, T. H., Sept. 17, 1903.
RESOLUTION.

BE IT RESOLVED, by the Board of Supervisors of the City and County of Honolulu, Territory of Hawaii, that the sum of Two Thousand (\$2,000.00) Dollars, be and is hereby appropriated out of the General Fund for the payment of claims for advertising for the period ending December 31, 1903.

Presented by Supervisor Daniel Logan.

Approved on this First day of October A. D. 1903.

JOSEPH J. FERN,
Mayor.

RESOLUTION.

RESOLVED, by the Board of Supervisors of the City and County of Honolulu, Territory of Hawaii, that the sum of One Thousand (\$1,000.00) Dollars be and is hereby appropriated from the General Fund of the City and County of Honolulu for "Maintenance and Repairs of Schools, and for School Supplies," for the half year ending December 31, 1903.

Honolulu, September 27, 1903.
Presented by Supervisor Daniel Logan.

Approved this 12th day of October, A. D. 1903.

JOSEPH J. FERN,
Mayor.

10th—Oct. 13, 14, 15, 16, 18, 19, 20, 21, 22, 23.

TOURISTS WELCOME.

The management of Haleiwa Hotel, pays especial attention to the wants of visitors and bends his efforts to seeing that they have all that the country affords in the way of edibles. Particularly does he call attention to the attractiveness of his drive by motor car over the thirty-nine miles of good roads, through the pineapple country where millions of the luscious fruits are yellowing on the plants. No where in the world can so much be seen in so short a ride as from Honolulu to Haleiwa. The great sugar mills are within the vision of the tourists and hundreds, perhaps thousands of acres of cane are to be seen. The ride to Haleiwa is a pleasant one throughout and no visitor to Honolulu should leave without taking it and having luncheon or dinner at the hotel.

Fine Job Printing, Star Office.

MORE BOATS FOR
INTER-ISLAND ROUTES

Judging from the statement of a prominent official of the Inter-Island Steam Navigation Co., it won't be long before the fleet of steamers owned by the company is increased. The individual in question, discussing the matter with a Star man this morning, said as follows:

"We have sixteen steamers, counting the Eclipse, and though the off season has arrived we find no difficulty in keeping every boat busy. The Helene is at the Coast and we feel her absence very much. In fact, I may say that our freight service is handicapped by her absence. We could use another boat about the size of the Nihuan very nicely now, notwithstanding the fact that the sugar season is over. Just now a renewal of mill machinery gives us much to do. Then the various island plantations are expanding and that means more carrying business for us."

"Four years ago when the sugar season was over we had to lay some of our steamers up but this is not the case today. In fact the accommodation of the shipping and traveling public calls for another boat, but it would not pay us to increase our fleet just at present."

"If the tide of progress which seems to have set in all over the islands continues to flow, I can safely say that the day is not far distant when we shall be able to run an additional boat and maybe two, without loss to ourselves."

COMMERCIAL NEWS

(Continued from page four.)

P. Ryan, deed.
Laura N. Shaw and husband to John Abadie, deed.
Lam Wo Sing to Trent Arust Co., Ltd. p. a.
Joseph Kekahuna et al. to K. Asamoto, lease.
Kahele Iona to Al (k) lease.
P. Cockett and wife to Ah Fat, deed.
Ah Fat to Young Men's Sav. Soc., mtg.
G. W. Wawenale to Kauti, lease.
W. Savidge tr. to Malleluu (w) et al, release.
Nalleluu (w) et al to W. Savidge, mtg.
S. Kanhamui to Hon. Pitt. Co., lease.
Hon. Pitt. Co. to Win Sin, agreement.
E. H. F. Wolter tr. to Maleana K. Noholowa, release.
Maleana K. Noholowa to E. H. F. Wolter, tr., mtg.
Bishop Estate to U. S. Govt., judgment.
Cecil Brown, tr. to Lois Ch Nallim release.

WAILUA MEETING.

At a meeting of the Wailua Agricultural Company held at 9 o'clock this morning, W. R. Castle resigned from the directorate and the same was accepted. Charles H. Atherton was thereupon put in as a director. T. H. Petrie, who has been both secretary and treasurer, resigned from the latter office and Chas. H. Atherton was elected to succeed him as treasurer. As will be noted, the real changes were few, the roundabout way of getting at them, however, making it appear that there were quite a number.

DAILY STOCK REPORT.

Between Boards—\$1000 O. R. & L. Co., 5s, \$101.25; 100 Hon. B. & M. Co., \$22.00; 10 Ewa \$30.00; 100 Ewa \$30.25. 5 Haw. Sug. Co., \$49.00.
Session Sales—10 Oahu Sugar Co., \$32.00; 100 Oahu Sugar Co., \$32.00; 50 Oahu Sugar Co., \$32.00; 5 Oahu Sugar Co., \$32.125; 5 Oahu Sugar Co., \$32.125. 20 Ewa \$30.00; 6 McBryde \$4.125; 100 McBryde \$4.125; 5 Oia \$5.00; 50 Oia \$5.125; 14 McBryde \$4.125.
Stock. Bid. Asked.
Ewa Plant. Co., 30.00 30.25
Hawaiian Agri., 225.00 260.00
Hawaiian C. & S. Co., 34.50 34.50
Hawaiian Sugar, 49.25 49.25
Honolulu Sugar Co., 175.00 175.00
Honokaa Sugar Co., 17.50 18.50
Haiku Sugar Co., 300.00 300.00
Hutchinson, 18.75 18.75
Kahuku Plant., 30.00 30.00
Kekaha Sugar Co., 200.00 200.00
Koloa Sugar Co., 150.00 150.00
McBryde, 4.00 4.25



A LONG-FELT WANT.

She—I see that an inventor has perfected an automatic clock that will keep people from forgetting their engagements.
He—Every summer girl should have one.
She—Why so?
He—Then she will be able to remember at least a few of her engagements.

Y. M. C. A.

(Continued from Page One.)

tude of excellent things suggest themselves. It is not generally known that an effort was made to secure in Honolulu a figure in the launching of building a campaign no less a personage than Mayor Taylor of San Francisco. He regretted very much his inability to make the trip at this season and expressed unreserved sympathy with the work. The mayor of the coast metropolis has been prominent in the Y. M. C. A. building movements of a number of the cities of the Pacific slope and in his addresses on behalf of the cause always emphasizes the civic feature of the appeal for new buildings. He says they are the best things a town can have on the principle of presenting or offering something that will accomplish the greatest good for the greatest number.

One of the questions of personality to which the men in charge of the Y. M. C. A. project now sizzling locally in attendance of a notable for the laying of the cornerstone. Effort will be made to secure either Mr. Roosevelt or Mr. Taft. Mr. Roosevelt says that the Y. M. C. A. is "Practical as a Load of Brick." Mr. Taft is heart and soul with the Association. He has contributed to many funds, the latest being for the new building at Beverly, Mass. He had the cornerstone of the buildings at Shanghai and San Francisco promoted the Manila building, dedicated the building at La Crosse, Wis., on which occasion he said: "When I am invited to testify to the advantages of the Y. M. C. A. to the community, I feel that I should be neglecting my duty as a man if I did not bear witness to the great work of this Association as I have seen it. In aiding young men and in making them valuable members of the community. On the Isthmus of Panama we are today using four trained general secretaries to organize our associations there. The Association furnishes the young man a club, a place where he can go and find the things that young men enjoy and should have and at the same time he does not feel himself an object of charity or that he is being patronized in any way. A thing I like about the Association is that it teaches men how to spend money economically to accomplish the greatest amount of good with the capital at hand. If any of you wish to spend money in helping your fellow men, then the Y. M. C. A. is, in my judgment, the place to put it."

All during his present trip Mr. Taft has shown his genuine interest in the Association and has succeeded in adding to the community's appreciation and to the national appreciation of the institution.

It was Geo. S. Waterhouse who, when called upon for an address at the banquet Monday evening said: "We only talk to touch."

Federal Judge Dole is actively soliciting for the fund. He has interviewed a number of his friends at the Judiciary building.

The headquarters are opened at 8 o'clock every morning.

The men of the movement are talking a bit of making a parade within the next few days.

President Horne comes in from Kamehameha for the conference at noon every day.

There are several pairs of brothers in the field—the brothers Atherton, Dillingham, Soper, Lyon.

The talk at the tables these days is all strictly business.

A new sign at headquarters reads: "Every man Something Every Day."

REVEREND MOTHER
JUDITH DEAD

The Reverend Mother Judith, for over thirty years Mother Superior at the Catholic mission, died last night at 10:20 o'clock. She was born in France, August 14, 1834, and arrived at Honolulu May 4, 1859 and was one of the first sisters to start education for Catholics here.

The funeral takes place this afternoon at 4 o'clock from the Catholic Cathedral and a solemn requiem mass will be celebrated tomorrow morning at 9 o'clock, interment occurring in the King street cemetery.

HAWAII COUNTY
IS REFUSED
ASSISTANCE

(Continued from Page One.)

the Kailua term cases. In this ultimatum Attorney General Hemenway is firm, as per lay and as per ethical proceedings.

Why the Deputy County Attorney of the County of Hawaii was "fired," if he was actually "fired," is a matter that does not enter into consideration as far as the Attorney General is concerned.

As above noted, Hawaii County Attorney Williams does not believe, or at least he has so expressed himself, that the Hawaii Supervisors had a right to treat Deputy Carl Smith as they did treat him, to wit, cutting from under the deputy his salary. However, on the authority of a Hawaii County Supervisor the assertion is made that Carl Smith was dropped for what might be termed ethical reasons, or rather that Carl Smith was directly or indirectly interested as an attorney in the damage suit of a Japanese, for several thousand dollars, against the County of Hawaii.

While Carl Smith is supposed to have technically thrown up any identification with the claim when he became County Attorney, it is alleged that he still remained connected with the suit against that County inasmuch as he was identified with the handling of the continuance of the case through a Honolulu concern.

In any event the Hawaii Supervisors considered the attitude of Carl Smith such as was inconsistent with his duties as a Deputy County Attorney and therefore relieved him of the necessity of drawing his salary.

It is now up to Hawaii County to invest some way in which to have Kailua term cases prosecuted, for the Territory does not feel called upon to assist, the County Attorney is sick and the Deputy County Attorney has been "fired."

Fine Job Printing, Star Office.

NOTICE OF SALE OF GENERAL
LEASE OF AGRICULTURAL LAND,
DISTRICT OF LAHAINA, ISLAND
OF MAUI.

At 12 o'clock noon, November 1st, 1909, there will be sold at public auction under provisions of Part V, Land Act of 1895, Section 278-285 inclusive Revised Laws of Hawaii, a General Lease, of the following described land:

The land of Paiman, containing an area of 40 acres, more or less, of agricultural land, and 30.95 acres, more or less, of waste land.

Upset rental, \$140.00 per annum. Payable semi-annually in advance.

Term of lease, 15 years from November 1st, 1909.

Reservations regarding land required by the Government for settlement, public, or declaration purposes, together with rights-of-way, to and from said land, will be embodied in this lease.

or maps and further particulars, apply at the office of the Commissioner of Public Lands, Honolulu.

MARSTON CAMPBELL,
Commissioner of Public Lands.
Dated, October 1, 1909.
6th—Oct. 1, 4, 11, 18, 25, 31.

New Advertisements

ADJOURNED SPECIAL MEETING
OF SHAREHOLDERS.
HAIKU SUGAR COMPANY.

The adjourned special meeting of the Shareholders of Haiku Sugar Co. will be held at the office and principal place of business of the Corporation, Stangenwald Building, Honolulu, on Saturday, the 16th day of October, 1909 at 10:30 o'clock a. m. for the purpose of increasing the Capital Stock of the Company and such other business as may come before the meeting.

J. P. COOKE,
Acting Secretary, Haiku Sugar Co.
Honolulu, October 14, 1909.

DRAMATIC.

MARIE KENNY, Dramatic Studio, 175 Beretania. Practical 3-months' private course. Acting, Elocution, Monologues, Vaudeville, Dancing, Reading, Grace Culture. Phone 23.

WATERHOUSE TRUST

Real Estate For Sale.

A Fifty (\$50.00) Dollar Cash Payment and Ten (\$10) Dollars a month will buy a lot in the Kaimuki Park Tract. These lots command a view of Koko Head and Waialae Bay and are convenient to car line.

Eight lots in Kaimuki Tract on the same terms—each lot containing 15,000 square feet. View of Diamond Head and Honolulu Harbor.

Eight lots in Kaimuki Tract on the same terms—each lot containing 15,000 square feet. View of Diamond Head and Honolulu Harbor.

College Hills.

Two desirable building lots—
36,000 square feet.....\$2,000
13,000 square feet..... 950
Let us show you an investment in College Hills real estate—an opportunity seldom offered. Take advantage of it.

"Waterhouse Trust"

Corner Fort and Merchant Streets.

WIRELESS

Welcome the coming friends
and God Speed the parting.

Classified Advertising

FOR SALE.

Typewriter—Good condition, a bargain. P. O. Box 693.

FOR RENT.

Large airy furnished room, close to town. Hot and cold water, electric light, mosquito proof. Cheap. Apply 379 Beretania street.

First class furnished rooms centrally located. Hot and cold water, electric light, mosquito proof. Cheap. Apply 379 Beretania street.

WANTED TO BUY

Old books, magazines, Hawaiian stamps and curios. Books exchanged. Weedon Carlo Bazaar. Fort Street, above Paubai.

PIANO-TUNING AND REPAIRING.

James Sheridan, tuner and repairing of pianos and organs. No. 12, Hotel street, orders left at Hawaiian News Co., Young building. Good pianos to rent or sell at cheapest rates.

Sugar, 4.235c
Beets, 11s.

Henry Waterhouse Trust Co.
Members Honolulu Stock and Bond Exchange.
FORT AND MERCHANT STS.
TELEPHONE 736

CHAS. A. STANTON

Investments
and Loans...

Rooms 37 and 38 Young Building,
Honolulu, T. H.

Fine Job Printing, Star Office.

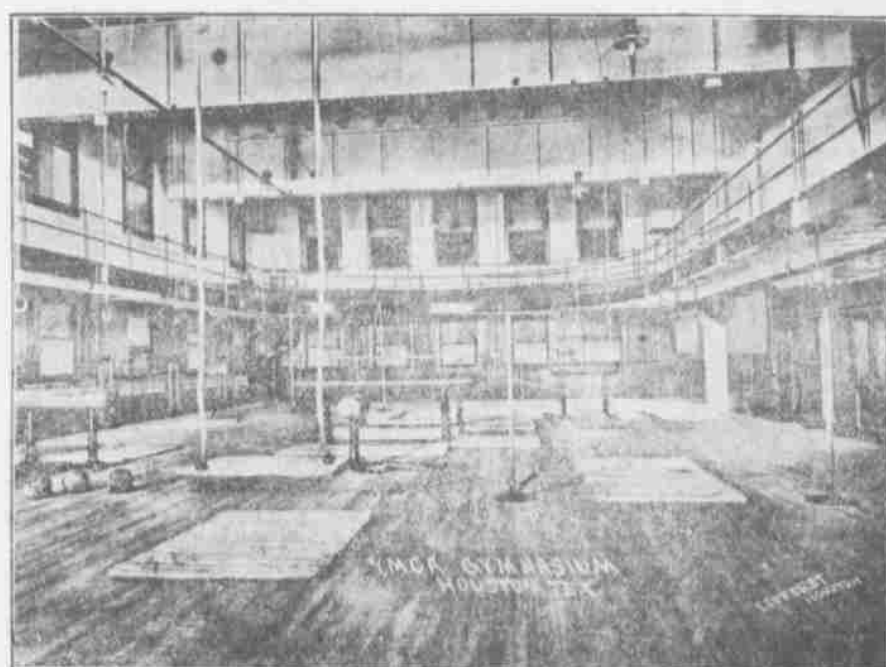

A MODERN Y. M. C. A. "GYM.", HOUSTON, TEXAS.



Poor little fellow! He coughs so hard he cannot sleep. That makes him weak and sickly all the next day. His brother thinks this coughing is terrible. So do we, for we know that just a few doses of

Ayer's Cherry Pectoral will stop the cough. For sixty years it has been the standard remedy with men, women, and children for colds, coughs, and all throat and lung diseases. It contains no narcotic or poison of any kind. Be sure that you get Ayer's Cherry Pectoral. Accept no cheap and worthless substitute.

Prepared by Dr. J. C. Ayer & Co., Lowell, Mass., U. S. A.



Shear Balance

Keen Kutter Shears and Scissors are all scientifically balanced. Each part being exactly proportioned, the highest degree of cutting accuracy with the least effort on the part of the user is assured. Perhaps you never thought of this. It's just another of the nice points that unite in making

KEEN KUTTER

Shears and Scissors

unusual—unexcelled. Keen Kutter pocket knives for men and women are the very best made. Under the following mark and motto are sold all Keen Kutter goods.

"The Recognition of Quality Remains Long After the Price is Forgotten."

E. O. Hall & Son, LIMITED

We Savy:

FRENCH
GERMAN
ENGLISH
DANISH
JAPANESE
CHINESE AND
HAWAIIAN.

We will be pleased to serve you in your own language.



Holister
Drug
Co.,
Ltd

BEAUTIFUL ROCKERS

Chairs, Bureaus and Furniture of all kinds made from select Koa.

Wing Chong Co.,
Corner King and Bethel.

USE Sweet Violet BUTTER

C. Q. YEE HOP TEL. 251

Fine Job Printing, Star Office.



FISHING BY HAND IS MUCH FOLLOWED

Travelers along the Ala Moana or Beach road, any time when the tide is low, may see men, women and children wading in the shallow water of the lagoon, their bent-over attitude indicating that they are searching for something.

They are hunting for several forms of sea-food which abound inside the reef and which in no small degree helps the poor Hawaiians to satisfy the next meal is coming from.

As a rule the searchers of the shallow water carry neither fishing pole nor spear, but make their catch with their naked hands. They proceed till they come to a hummock of coral and then crouching down on the shallow water they feel around the rock for crabs, shrimps, shellfish, and small fish which may have made their hiding-places thereabouts.

Some of the men drive to the haunts of certain species, and thrusting their arms into holes or under rocks, bring out the fish one by one and put them into a bag attached for the purpose, to the malo, or loin cloth.

In fishing for the hee or squid the fisherman sometimes dives to the bottom, and, with a stick pokes around in the small holes in which the animal lives. When he touches one it seizes the stick and allows him to draw it out of the hole. On reaching the surface the native seizes his captive with his hands and bites into its head, thus killing it.

The ula, or crawfish, is frequently taken by the diver with his hands. The fisherman first provides himself

with a small bag, which he attaches to his malo. His right hand he carefully wraps up in a bag or a piece of cloth to prevent the ula from biting him, and, diving to the bottom, he feels around in the crevices and holes among the rocks, pulling out the ula he finds and putting them in the bag, returning to the surface whenever necessary.

Sometimes he will bring up two or three crawfish at a time. Occasionally the fishermen are severely bitten by pubis, which at times make their homes in the ula holes.

Nearly all the mollusks are gathered by hand. The opihī or umpet, which attaches itself to rocks, is detached by knives. The sea slug or lolu, and wana and tna (sea eggs) are also taken by hand.

The varieties of limu or seaweed which are eaten by the natives are all gathered by hand, and this forms quite a profitable business for a number of women and children both on this and the other islands of the group.

The games of the Oahu Baseball League at the Athletic Park on Sunday will be: Kalihis and Japs at 1:30, and Marines and C. A. C. at 3:30. In the morning the Oahu Junior League games will be: Ma Hoeks vs. C. A. C. and Asahis and J. A. C.

The Y. M. C. A. will have a field day at the Athletic Park in Thanksgiving Day, the events continuing from one till six o'clock.

JACK LONDON OBJECTS TO A NATURE-FAKE CHARGE

SAN FRANCISCO, October 7.—The following letter, which was sent to Arthur Stringer early in August by Jack London, has just been made public by the author, who states that thus far it has received no attention from Mr. Stringer:

Glen Ellen, August 2, 1909.
Mr. Arthur Stringer:
Dear Sir—I have just returned home after two years and a half of wandering through the South Seas, on which portions of the earth's surface men will be found, no doubt, who will rise up and say that I have never been in the South Seas and do not know what I am writing about. Having just returned I have for the first time read your article entitled "The Canada Faker's published in the October number of "Canada West." And now a word with you.

WOULD BET \$2,000.
You have charged me with various Canada fakes, and I shall take them up in the order given by you. (1). When "Love of Life" was originally published in "McClure's Magazine" the charge was then made that only an amphibious fish could have got from one pool of water to the other pool of water. I replied to this at the time, and gave eminent satisfaction to the be-puzzled inquirers. Now I am not going to explain to you how that fish, without being amphibious, escaped from one pool to the other; but I will make you a proposition in two parts, said proposition to be a test of your cock-sureness in the matter. On the one hand, I will bet you \$200, and on the other hand I will bet you \$2,000 that I will demonstrate before any committee of professors of physics selected by you that under the circumstances precisely narrated in my story, the fish did escape from one hole to the other, through the crevice, and that it could escape by swimming, and that the man could bale the one pool dry in a few minutes and that the other pool into which the fish escaped could not have been baled by him in half a day. In this connection it is up to you either to recant or to make your bet with me and prove yourself a physics-faker.

"COLOSSAL CARELESSNESS."

(2) You raise a great laugh at my expense because I have a water-hole open at a very low temperature, said water hole remaining unfrozen. This is such an absolute literary fakerism that I wonder either at your audacity in promulgating it, or at your colossal carelessness. The water hole at issue, according to my story, was first approached by the man who arrived first at the cabin. What takes place I now quote from my story. "The dogs had stopped beside a water hole, not a fissure, but a hole man-made, chopped laboriously with an axe through three and a half feet of ice. A thick skin of new ice showed that it had not been used for some time." The time of the action of the story that takes place in the cabin is a matter of but few minutes, during which time first one man and then the other man goes out to the

water hole. At the end of the few minutes of action inside the cabin, one man departs, and departing he casts the sack of gold into the water hole. Again I quote: "He worked the sack of gold out between the lashings and carried it to the water hole. Already a new skin of ice had formed. This he broke with his fist."

SLED IS TOBoggAN.

(3) You criticize me for speaking of a birch-bark sled. Such an objection, when the context is considered, is so puerile as to be a matter of marvel that you should be guilty of making it. In "White Fang" I show the method of driving the dogs and describe the sleds that the dogs haul, so that no man acquainted with the locality would dream for an instant that I meant anything else than a birch-bark toboggan sled. Criticize my use of the word "sled" if you please, but do not abort your criticism until it becomes a criticism of my fact. Such tricks may be all very well in school boys' debating societies, but between grown men and writers of books they are certainly out of place. In this connection you throw yourself open to the charge of being a logic faker and an etymology faker.

(4) You object to my use of the dog driver's command to "mush on." My northland stories are practically all confined to the Klondike and to Alaska, and there the only phrase used to go on, to move, is "mush on." There is no discussion about this fact. There is no man who has been in Klondike or Alaska but who will affirm this statement of mine. In this connection you have made yourself into a Canada faker, and a self-advertised scholastic Canada fake at that.

Now what I want to know is, what are you going to do about it? Will you take these charges back as publicly as you have charged them? And if, in the nature of journalism, you cannot take them back as publicly as you have charged them, what amends then are you going to make?
Sincerely yours,
JACK LONDON.

KAUKANAHUA BRIDGE.

The Oahu Railway is putting in at Kaukanahua gulch, between Wahiawa and Halemano, one of the longest and loftiest bridges in this island. The bridge is on the two-mile spur of the road sent out from Wahiawa to the Eames cannery and Halemano. It is to be, when completed, more than 500 feet in length and will be 115 feet high at the center. Heavy timbers are to be used in the structure, the foundation being on piles driven to the rock. The spur leading for this immense bridge will open up some of the finest pineapple land in the Wahiawa neighborhood.

The football season is supposed to start on Saturday. Several teams are said to be in process of formation.

SPORTDRIFT

Wisconsin beat Kelo 8 to 0 at baseball.

Pugilist Johnny Murphy is expected by the S. S. Alameda.

Link McCandless has presented a cup to the Oahu Baseball League. Who said that "L. L." was out of politics?

The Oahu Baseball League will hold a meeting tonight in the offices of C. F. Chillingworth, commencing at 7:30.

There will be a game of inter-collegiate football at the league ground on Saturday between the High School and a town team, the latter captained by Eddie Fernandez.

The Holo Ala Walking Club will take a tramp up Makiki Valley on Sunday afternoon, meeting at the head of Makiki street at two o'clock.

Jackson is still talking, though since his recent victory the Advertiser refers to his spouting as "Jackson Speaks Conservatively."

When it comes down to a fine point nobody gives a tinker's cuss whether the pumpkin-headed Tsukamoto runs twenty miles, five miles or goes back to his old job of juggling freight along the Hilo waterfront.

The fourth game in the series to decide the world's baseball championship was won by the Detroiters who defeated the Pittsburghers by the score of 5 to 0. Each team has now won two games and it is about time for the Detroiters to come out of their shell and upset the carefully inspired betting odds by taking the next game and the championship.

The Outrigger Club is making a determined effort to raise funds. It wouldn't hurt some of the affluent beach concerns to dig down in their pockets and make a handsome donation to the club which is doing its best to keep surf sports alive.

Boxer Jim Ford is expected to arrive by the S. S. Alameda on Friday. A match between him and Charlie Reilly is being cooked up. The public will look out for itself this time, however, and the untrained portion of the local press will do its best to copper up any of the old familiar bunco games which they have fallen for all too frequently in the past.

Foster Robinson has been elected captain of the Aliioli soccer team, succeeding Cecil Riekerd, who is going away. F. Kaima is vice-captain. Principal Blackman is doing great work in the cause of soccer out Kaimuki way.



WHAT IT REMINDED HIM OF.

Johnny—Hully gee! my brother Willie can swim! Why, he can go like a canoe.

Jimmy (solemnly)—Yep, and he reminds me of canoe.

Johnny—Cause he can glide so good? Jimmy—Naw, 'cause he is going to git paddled when he gets home.

GOOD WORK IN JAPAN.

At the midweek meeting at the Central Union church last evening an interesting talk was given by Mrs. H. B. Newell of Matsuyama, Japan. Mrs. Newell told of her work during the last twenty-one years and gave interesting details about settlement work among the factory girls. This work has received the endorsement of the central government and the manufacturers at Osaka, the largest manufacturing city in Japan.

Another speaker was Miss Rosamond Bates, a graduate of Vassar, 1908, on her way to Kobe, Japan, to teach in the woman's Bible school. This evening, both these ladies will be at the social to be given and it is hoped that many ladies of the church and members of the congregation will be there to meet them. The members of the ladies society are planning some delightful features for the evening. All newcomers are cordially invited to attend.

AMUSEMENTS.

HAWAIIAN OPERA HOUSE

J. C. COHEN PRESENTS

Carter

THE MYSTERIOUS

Master of Magic

AND THE WORLD'S GREATEST

PRESTIDIGITATOR

assisted by

CORRINE CARTER

ALLEN SHAW

And an Able Company,

Beginning

Monday Eve., Oct. 11

FOR

FIVE NIGHTS ONLY

PRICES, 25c to \$1.00.

The Novelty Theater

Corner Nuuanu and Pauahi Streets.

Grand Opening

TUESDAY, SEPTEMBER 28

MUSIC BY THE KAWAIIHAI GLEE CLUB.

Motion Pictures

Changes Tuesdays, Thursdays and Fridays.

Admission 5c, 10c, 15c, 25c.

THE

Princess Rink

Open Every Afternoon And Evening

AFTERNOON SESSION, 3 TO 5

EVENING SESSION, 7:30 TO 10:30

EXHIBITION OF

Fancy Skating

BY

Miss Emma Wiener

Champion Lady Skater of the World.

ADMISSION: 15c; Skates, 15c.

Park Theater

Motion Pictures

AND

Vaudeville

—Changes—

Monday, Wednesday and Saturday.

Human Roulette

WHEEL

ENORMOUS SUCCESS LAST NIGHT

Try It TO-NIGHT

AT

Highland Park

HOTEL STREET NEAR BETHEL.

Empire Theater

Mag-WALLACE & WAY - Bobby

ECCENTRIC COMEDY ARTISTS.

Pride of the Fleet.

MAY WALLACE

Original "Honey Boy."

American Crayon Artist.

BOBBY WAY

Novelty Comedian.

Best Vaudeville in the City.

Admission: 10c and 15c; Children, 5c.

Honolulu Athletic Park

Sunday, October 17

Baseball

1:30 P. M.

K. A. C. vs. J. A. C.

U. S. M. C. vs. C. A. C.

SEATS, 10c, 15c, 25c

At Auction

At twelve o'clock noon, Saturday October 16th, 1909, at the Auction Rooms, No. 125 Merchant Street, adjoining the Stangenwald, there will be sold the following described building Lots in Nuuanu Valley.

Lot No.	Area.	Upset Price
1.....	18,500 square feet.....	\$450.00
2.....	10,000 " " " " " " " "	230.00
3.....	10,000 " " " " " " " "	230.00
4.....	10,000 " " " " " " " "	230.00
5.....	10,000 " " " " " " " "	230.00
6.....	10,000 " " " " " " " "	230.00
7.....	14,800 " " " " " " " "	340.00
8.....	14,800 " " " " " " " "	340.00
9.....	14,800 " " " " " " " "	340.00

These lots are located on the Ewa side of Nuuanu Valley Road, about half way between King street and the Pall; Elevation about 600 feet above sea, therefore cool climate and fine view.

TERMS: 50 per cent of purchase price to be paid at time and place of sale, 25 per cent one year from date of sale, and 25 per cent two years from date of sale; Interest at rate of 6 per cent per annum on unpaid balances to be paid annually. Purchasers may pay balances before due dates thereby stopping interest. Purchasers may occupy lots immediately upon execution of agreements of sale.

For further and full particulars apply to the undersigned.
JAS. W. PRATT,
Auctioneer.

See "Pratt the Land Man."

For Sale.

A very fine Beach Residence, a new ten room house with all modern improvements, and nearly two acres of land.

A choice unimproved residence site in Punahou District, grand view over Honolulu and suburbs, area nearly three acres.

Another unimproved lot in Makiki district, fine view and excellent neighborhood. Area 82,625 square feet. Corner lot.

Another corner lot in Makiki, highly improved, large house and out-buildings, very choicest of fruit and ornamental trees, very desirable neighborhood. Area 20,000, or 32,600 square feet.

Another highly improved lot in Makiki, large house and outbuildings, fine fruit and ornamental trees. 25,000 square feet.

A fine lot on Fort Street extension, 82 feet front. Area 15,050 square feet. Will lease or sell at bargain prices.

600 acres Maui pineapple land together with 100 acres pasture land, within three miles of the great Haiku Pineapple Plantations and similarly situated. Will be sold in lots to suit and on very easy terms.

58 acres Wahiawa, Oahu, Pineapple land, completely planted with a growing crop of healthy pines. Also partly planted with orchards of fine fruit trees. Lots to suit and easy terms.

A five and one-half acre leasehold in Manoa Valley. Four room cottage, Stable, Wagon House, Servants' houses, Mountain water piped over all. Land planted to fruit trees, flowers and vegetables. Horse, wagon and harness goes with the place. Lease has over fourteen years to run. Income from products is now over \$1000 per annum.

A Leasehold at Kahala. New and roomy house, servants' quarters, stables and garage. Fine bathing, boating and fishing. Lease has nine years to run.

FOR LEASE: A two story house and two cottages, all furnished on car line, five minutes walk from Fort and Hotel streets, just right for a select boarding house.

See "Pratt the Land Man."

JAS. W. PRATT.

No. 125 Merchant St., adjoining The Stangenwald.

Tel. 602. P. O. Box 451

Latest Paquin Models

FOR

The Swellest Gowns

DAVISON

YOUNG BUILDING ROOM 73

W.G. Irwin & Co.,

AGENTS FOR THE

Royal Insurance Co. of Liverpool, Eng.

Scottish Union & National Ins. Co., of

Edinburgh, Scotland.

Commercial Union Assurance Co. of

London.

The Upper Rhine Ins. Co., Ltd.

Honolulu Iron Works

STEAM ENGINES, SUGAR MILLS,

BOILERS, COOLERS, IRON, BRASS

AND LEAD CASTINGS.

Machinery of Every Description

Made to Order. Particular Attention

Paid to Ship's Blacksmithing. Job

Work Executed on Short Notice.

Use Red Seal Carbon---It Is The Best

Sold Only By The Office Supply Co., Ltd.

In acquiring a competency the salaried man in Honolulu has the advantage of his brother on the mainland for here there are many opportunities to buy small lots of valuable dividend paying stocks. But to be in a position to take advantage of these stepping-stones to independence one must have cash on hand. A few dollars deposited each month in a Saving Account will soon give you sufficient capital to work on.



THE BANK OF HAWAII, LTD.

Capital and Surplus, \$1,000,000.
Fort and Merchants Sts.

Claus Spreckels. Wm. G. Irwin
CLAUS SPRECKELS & CO.
BANKERS
HONOLULU : : : : T. H.

San Francisco Agents—The Nevada National Bank of San Francisco.
DRAW EXCHANGE ON SAN FRANCISCO—The Nevada National Bank of San Francisco.
LONDON—Union of London & Smith's Bank, Ltd.
NEW YORK—American Exchange National Bank.
CHICAGO—Corn Exchange National Bank.
PARIS—Credit Lyonnais.
BERLIN—Dresdner Bank.
HONGKONG AND YOKOHAMA—The Hongkong and Shanghai Banking Corporation.
NEW ZEALAND AND AUSTRALIA—Bank of New Zealand, and Bank of Australasia.
VICTORIA AND VANCOUVER—Bank of British North America.
TRANSACT A GENERAL BANKING AND EXCHANGE BUSINESS.
Deposits Received, Loans Made on Approved Security, Commercial and Travellers' Credits Issued. Bills of Exchange Bought and Sold.

COLLECTING PROMPTLY ACCOUNTED FOR.

ESTABLISHED IN 1830.
BISHOP & CO.
BANKERS

Commercial and Travellers' Letters of Credit issued on the Bank of California and The London Joint Stock Bank, Limited, London.

Correspondents for the American Express Company, and Thos. Cook & Son.

Interest allowed on term and Savings Bank Deposits.

The Yokohama Specie Bank Ltd.

Capital (Paid Up).....Yen 24,000,000
Reserve Fund.....Yen 15,940,000

HEAD OFFICE, YOKOHAMA.

The bank buys and receives for collection bills of exchange, issues Drafts and Letters of Credit, and transacts a general banking business. The Bank receives Local deposits and Head Office Deposits for fixed periods.

Local Deposits \$25 and upwards for one year at rate of 4% per annum. Head Office Deposits Yen 25 and upwards for one-half year, one year, two years or three years at rate of 5-1-2% per annum.

Particulars to be obtained on application.

Honolulu Office—67 S. King Street. P. O. Box 168.

M. TOKIEDA, Manager.

The Two Jacks

The Most Popular Saloon in the City.

THE FASHION.

Jack Scully, Prop. Jack Roberts, Mgr. Hotel Street near Fort. Phone 482

For Fun
Orpheum Saloon
Finest Glass of Beer in Town.

MOTT-SMITH TALKS TO SUPERVISORS OF THE LOBSTER COUNTY



HILO, October 9.—Hon. E. A. Mott-Smith, Secretary of the Territory and President of the Board of Health, accompanied by Dr. Pratt, looked in at the Board of Supervisors' meeting last night and the Secretary was asked if he would be good enough to make some remarks. He said:

I appreciate the opportunity of meeting those who are directing any form of government in the same Territory as the Territorial government and extend to you the felicitations of the Territorial government.

I am here on an inspection trip which I have been trying to make for two or three months. In accordance with a general plan to visit each island. No matter how much you familiarize yourself by correspondence you cannot understand everything in that way. Until today I never knew that the Board of Health had in Hilol such an office as it possesses. I have noted the growth of Hilol since the last time I was here, five years ago. It has extended in many ways. For instance, there is that handsome building across the way which is a credit to any town. "Watch Hilol Grow," is a good watchword.

SANITATION AND CLEANLINESS.
The first thing that I noticed in Mr. Bowman's office was the horrible smell there, which is especially horrible in the afternoon. I knew at once that it was necessary to change that and did not wait for him to tell me so, but authorized him to build a room for the examination of rats.

My present trip will be made through the districts of Hamakua and North and South Hilol for I cannot cover all of the island in the time at my disposal, and I want to reserve something as an excuse to come back here. The object of my trip includes making changes in sanitary matters; in fact it is a campaign against what is unsanitary, and for cleanliness in homes, towns and their surroundings. Cleanliness means health, and the cleaner the conditions are the better is our sanitation.

BURIAL OF THE DEAD.
Supervisor Lyman asked if it would be possible to allow poor people to bury their dead without getting a permit from a doctor, and if a magistrate or school teacher could not be authorized to grant such a permit. This would help Puna where physicians were far apart.

Mr. Mott-Smith said that the system of births, deaths and marriages is defined by law though certain discretions are allowed to government physicians. Burial certificates could be given on report by telephone to a doctor, but Mr. Lyman pointed out there are hardly any telephones in Puna. Mr. Mott-Smith promised to try and help him.

HOSPITAL FOR KONA.
Supervisor Kalaiwan stated that there was a petition before the Board to erect a permanent hospital in Kona. If this were done would the Board of Health assist in furnishing supplies?

Mr. Mott-Smith said that certainly the Board would be glad to furnish medical supplies, and he assured the Supervisors how gratified he was at the manner in which they had taken hold of the typhoid epidemic in Kona, and he hoped that this would be continued if their means allowed.

STENCH FROM MOLASSES.
Chairman Lewis spoke of the stench that came at times from the Kukui stream caused by molasses running down from the mill above. He had reported the matter to the Grand Jury which referred him to the Board of Health. He had spoken to Dr. Stow about it but there had been no action. When the water was lightest, the smell was strongest.

Mr. Mott-Smith said that he would take the matter up with Mr. Bowman. While the smell complained of might be noxious, it was not a nuisance or deleterious to the public health the power of the Board ceased. He reminded the Supervisors that they had certain powers under Act 99 to handle such matters if they desired.

A vote of thanks was then tendered the secretary, who retired.

A RARE TREAT AND A GOOD WORK.

On the 16th of this month a nice opportunity will be given to the Honolulu people to enjoy one of the most delicious Hawaiian dishes—chicken and luan and inima (kukui nut). All the kamaainas who need not be told how deliciously the chicken prepared a la Hawaiian tastes, and the usefulness who undoubtedly will like to have an idea of how it relishes, are kindly begged to present themselves with their containers at the Baltimore Dairy, Fort street, opposite Benson Smith, between half past eleven a. m. and five p. m. They will find themselves to be waited upon by no others than Mesdames J. Lucas, James Holt and Wong Leong, who will delicately place in the receptacles presented to them some of the dainty poultry which no others than themselves will have prepared with the greatest scruple so as to warrant to the most particular purchaser the assurance of a neat dish.

The profit realized from the sale will be devoted to the erection of a memorial to the honor of the dear, old Father Clement, in his favorite chapel at Kailhi Waena.

Leave your orders with the Baltimore Dairy. Phone 22.

Aboard the S. S. Aorangi arriving on Saturday will be Messrs. McLoughlin and Long, who are going to the Colonies to represent the United States in the contest for the coveted Davis tennis trophy. If a match could be arranged between Messrs. Gye and Roth and the visitors some line might be obtained on the real standard of tennis as played in Honolulu.

Fine Job Printing, Star Office.

Mr. Mott-Smith said that the system of births, deaths and marriages is defined by law though certain discretions are allowed to government physicians. Burial certificates could be given on report by telephone to a doctor, but Mr. Lyman pointed out there are hardly any telephones in Puna. Mr. Mott-Smith promised to try and help him.

HOSPITAL FOR KONA.
Supervisor Kalaiwan stated that there was a petition before the Board to erect a permanent hospital in Kona. If this were done would the Board of Health assist in furnishing supplies?

Mr. Mott-Smith said that certainly the Board would be glad to furnish medical supplies, and he assured the Supervisors how gratified he was at the manner in which they had taken hold of the typhoid epidemic in Kona, and he hoped that this would be continued if their means allowed.

STENCH FROM MOLASSES.
Chairman Lewis spoke of the stench that came at times from the Kukui stream caused by molasses running down from the mill above. He had reported the matter to the Grand Jury which referred him to the Board of Health. He had spoken to Dr. Stow about it but there had been no action. When the water was lightest, the smell was strongest.

Mr. Mott-Smith said that he would take the matter up with Mr. Bowman. While the smell complained of might be noxious, it was not a nuisance or deleterious to the public health the power of the Board ceased. He reminded the Supervisors that they had certain powers under Act 99 to handle such matters if they desired.

A vote of thanks was then tendered the secretary, who retired.

A RARE TREAT AND A GOOD WORK.

On the 16th of this month a nice opportunity will be given to the Honolulu people to enjoy one of the most delicious Hawaiian dishes—chicken and luan and inima (kukui nut). All the kamaainas who need not be told how deliciously the chicken prepared a la Hawaiian tastes, and the usefulness who undoubtedly will like to have an idea of how it relishes, are kindly begged to present themselves with their containers at the Baltimore Dairy, Fort street, opposite Benson Smith, between half past eleven a. m. and five p. m. They will find themselves to be waited upon by no others than Mesdames J. Lucas, James Holt and Wong Leong, who will delicately place in the receptacles presented to them some of the dainty poultry which no others than themselves will have prepared with the greatest scruple so as to warrant to the most particular purchaser the assurance of a neat dish.

The profit realized from the sale will be devoted to the erection of a memorial to the honor of the dear, old Father Clement, in his favorite chapel at Kailhi Waena.

Leave your orders with the Baltimore Dairy. Phone 22.

Aboard the S. S. Aorangi arriving on Saturday will be Messrs. McLoughlin and Long, who are going to the Colonies to represent the United States in the contest for the coveted Davis tennis trophy. If a match could be arranged between Messrs. Gye and Roth and the visitors some line might be obtained on the real standard of tennis as played in Honolulu.

Fine Job Printing, Star Office.

SANITATION AND CLEANLINESS.

The first thing that I noticed in Mr. Bowman's office was the horrible smell there, which is especially horrible in the afternoon. I knew at once that it was necessary to change that and did not wait for him to tell me so, but authorized him to build a room for the examination of rats.

My present trip will be made through the districts of Hamakua and North and South Hilol for I cannot cover all of the island in the time at my disposal, and I want to reserve something as an excuse to come back here. The object of my trip includes making changes in sanitary matters; in fact it is a campaign against what is unsanitary, and for cleanliness in homes, towns and their surroundings. Cleanliness means health, and the cleaner the conditions are the better is our sanitation.

BURIAL OF THE DEAD.
Supervisor Lyman asked if it would be possible to allow poor people to bury their dead without getting a permit from a doctor, and if a magistrate or school teacher could not be authorized to grant such a permit. This would help Puna where physicians were far apart.

Mr. Mott-Smith said that the system of births, deaths and marriages is defined by law though certain discretions are allowed to government physicians. Burial certificates could be given on report by telephone to a doctor, but Mr. Lyman pointed out there are hardly any telephones in Puna. Mr. Mott-Smith promised to try and help him.

HOSPITAL FOR KONA.
Supervisor Kalaiwan stated that there was a petition before the Board to erect a permanent hospital in Kona. If this were done would the Board of Health assist in furnishing supplies?

Mr. Mott-Smith said that certainly the Board would be glad to furnish medical supplies, and he assured the Supervisors how gratified he was at the manner in which they had taken hold of the typhoid epidemic in Kona, and he hoped that this would be continued if their means allowed.

STENCH FROM MOLASSES.
Chairman Lewis spoke of the stench that came at times from the Kukui stream caused by molasses running down from the mill above. He had reported the matter to the Grand Jury which referred him to the Board of Health. He had spoken to Dr. Stow about it but there had been no action. When the water was lightest, the smell was strongest.

Mr. Mott-Smith said that he would take the matter up with Mr. Bowman. While the smell complained of might be noxious, it was not a nuisance or deleterious to the public health the power of the Board ceased. He reminded the Supervisors that they had certain powers under Act 99 to handle such matters if they desired.

A vote of thanks was then tendered the secretary, who retired.

A RARE TREAT AND A GOOD WORK.

On the 16th of this month a nice opportunity will be given to the Honolulu people to enjoy one of the most delicious Hawaiian dishes—chicken and luan and inima (kukui nut). All the kamaainas who need not be told how deliciously the chicken prepared a la Hawaiian tastes, and the usefulness who undoubtedly will like to have an idea of how it relishes, are kindly begged to present themselves with their containers at the Baltimore Dairy, Fort street, opposite Benson Smith, between half past eleven a. m. and five p. m. They will find themselves to be waited upon by no others than Mesdames J. Lucas, James Holt and Wong Leong, who will delicately place in the receptacles presented to them some of the dainty poultry which no others than themselves will have prepared with the greatest scruple so as to warrant to the most particular purchaser the assurance of a neat dish.

The profit realized from the sale will be devoted to the erection of a memorial to the honor of the dear, old Father Clement, in his favorite chapel at Kailhi Waena.

Leave your orders with the Baltimore Dairy. Phone 22.

Aboard the S. S. Aorangi arriving on Saturday will be Messrs. McLoughlin and Long, who are going to the Colonies to represent the United States in the contest for the coveted Davis tennis trophy. If a match could be arranged between Messrs. Gye and Roth and the visitors some line might be obtained on the real standard of tennis as played in Honolulu.

Fine Job Printing, Star Office.

Fraternal Meetings
HONOLULU LODGE No. 616,
B. P. O. ELKS.

Meets in their hall on King Street, near Fort, every Friday evening. Visiting Brothers are cordially invited to attend.

E. A. DOUTCHITT, E. R.
H. C. EASTON, Secretary.

HARMONY LODGE, No. 3, I. O. O. F.

Meets every Monday evening at 7:30 in Odd Fellows' Hall, Fort street. Visiting brothers cordially invited to attend.

F. D. WICKE, N. G.
E. R. HENDRY, Sec.

DIVISION No. 1, A. O. H.

Meets every first and third Wednesday, at 8 p. m., in C. B. U. Hall, Fort Street. Visiting brothers are cordially invited to attend.

FRANK C. CREEDON, Pres.
JAMES T. CAREY, Sec.

Watton, Neill & Co.
LIMITED

Engineers, Machinists, Blacksmiths and Boilermakers.

First class work at reasonable rates.

Watch Repairing

Watch Repairing done by us fully Guaranteed. Popular Prices.

J. A. R. VIEIRA & CO.
115 Hotel St. Phone 512

WE INVITE INSPECTION OF OUR GOODS

K. FUKURODA

Hotel near Nuuanu. Honolulu

NEW ARRIVALS IN SILK GOOD

For years our line of Silk goods has been the best in town and our last shipment proved no exception.

Iwakami & Co., - Hotel St.

\$65 REMINGTONS

Rebuilt typewriters just as good as new.

A. B. ARLEIGH & CO., LTD.
Hotel St., opp. Union.

KNOX HATS—\$5.00

BEACON HATS—\$3.50

Silva's Toggery

Elk's Bldg, King St.

Royal Brands

Felt Hats

K. L. WONG

32 Hotel St. opp. Bethel

FURNITURE

Your Credit Is Good

J. HOPP & CO. - King St

STEINWAY

STARR AND OTHER PIANOS.
THAYER PIANO CO.
166 Hotel St., Opp. Young Hotel.
Phone 218.
TUNING GUARANTEED.

M. OHTA

CONTRACTOR & BUILDER

Estimates given on all kinds of work.
636 South Hotel St. between Punchbowl & Alapai.

Aloha Cafe

Junction Beretania and King Streets.

MEALS AT ALL HOURS.

Best Wines, Liquors and Beers.

HARRY KLEMM, Prop.

Forcegrowth

WILL DO IT.

A private room in which to examine papers, etc., is furnished to all renters of safe deposit boxes in our vault.

Boxes \$4 a year

Bishop Trust Co.,
Limited
Bethel Street

Auto Fenders, \$2.50 up. Will Examine Gutters free of charge also do Plumbing Work. Lowest Prices. Work Guaranteed.
JOHN MATTOES.
Telephone 657. 1175 Alakea St.

IN THE DISTRICT COURT OF THE United States, for the Territory of Hawaii.

THE UNITED STATES OF AMERICA, Plaintiff, vs.

HAIKU SUGAR COMPANY, et al. Defendants.

Action brought in said District Court, and the Petition filed in the office of the Clerk of said District Court, in Honolulu.

The President of the United States of America, Greeting:

To HAIKU SUGAR COMPANY, a Corporation organized and existing under and by virtue of the Laws of the Territory of Hawaii; R. MIA, whose full and true name is unknown; K. KAPOEWA, (w) wife of R. MIA; W. P. KEPAA, whose full and true name is unknown; ANNIE KALAAHUNA (w); B. W. KEPAA, whose full and true name is unknown; PAIA KAHOE; KAIANUI KAHOE, wife of PAIA KAHOE; HOLOWAHINE ANETONO; C. W. ANETONO, whose full and true name is unknown; MRS. L. K. TILTON, known; L. K. TILTON, whose full and true name is unknown; JOHN KAUAL, WILLIAM MAUL, MARY NIHAU and HELEN WAIMEA, unknown heirs at law of ALAWALE, deceased; HIKOOPAOA; W. B. KIKOOPAOA, whose full and true name is unknown; HOLAKA; ISERAELEA HOOKAEE; ISERAELEA; HOOKAEE; H. KAAIKAU, whose full and true name is unknown; M. H. KAAIKAU, whose full and true name is unknown; S. KAILO, whose full and true name is unknown; GEORGE BROOKS; KIA, wife of GEORGE BROOKS; G. KAIMOKU, whose full and true name is unknown; KAEHA KAIMOKU, wife of G. KAIMOKU; HOLO; KAIMOKU; M. KAHIAPO, whose full and true name is unknown; KEKALOE; S. P. N. KAHIAPO, whose full and true name is unknown; GENKURO CHIMEN; KAPIHE; KAHOE (w); KEKANE (w); MOEWALE II; MIA; MAKANUI (w); KANAHUNA; W. D. KUKAUA, whose full and true name is unknown; MELEANA MOMONA; HOP HING; DAVID MOMONA; PAKEKEPA (w); LOUISE WALALUA; HARRIET WAIANAE, GEORGE KOOLAU and CLARENCE EWA unknown heirs at law of MOMONA, deceased; M. KANIKANIHILA, whose full and true name is unknown; LAHELA, wife of N. KANIKANIHILA; Rev. J. E. KEKIPI, whose full and true name is unknown; MARY DOE, wife of REV. J. E. KEKIPI; KAHOPEWAI (w) wife of R. MIA; MOO; MI; R. K. PUOWAINA, whose full and true name is unknown; A. KAAHA, whose full and true name is unknown; wife of R. K. PUOWAINA; J. NAKUALI, whose full and true name is unknown; JONA NAKILA; KEKAI; ADA KONA, IDA KAU, MOSES LANAI, and ELIZABETH KAUPU, unknown heirs at law of NAKILA, deceased; KALUAHINENUI KAUMAKAOLE; P. KAUMAKAOLE, whose full and true name is unknown, husband of KALUAHINENUI KAUMAKAOLE; JOSEPA KAUMAKAOLE; KAEU (w); POKA (d); LUCY WAIKIKI, ROSE MAKIKI, AUGUSTUS KALIH, ALSTON PALAMA, unknown heirs at law of NIAUHOE, deceased; NIAUHOE KEKIPI; AA KEKIPI; OINA; PALAUOLELO; KAHAKUI; KAAHAANUI; AIONA, husband of KAAHAANUI; PAIA KAHOE; NAMATLEIALOHA; PILIPILI; PAKA; ELIZABETH PAHIA; YOUNG MEN'S SAVINGS SOCIETY LIMITED, a corporation organized and existing under and by virtue of the Laws of the Territory of Hawaii; KAEU; J. H. HANA, whose full and true name is unknown; KUAEAT; MOONONIO; KAILI (w) and KOBU POKA, heirs at law of POKA, deceased; S. M. PAAHAO

whose full and true name is unknown; L. K. WAIPIA, whose full and true name is unknown; PULEHU; KAEKAKULANI, wife of PULEHU; KIKO; MAKANUI (w); MAKANUI (w) wife of R. MIA; KANAHUNA; HOOMANA; KALUA, (w), wife of HOOMANA; KAHOOMANA; KAIPO; HOOKANO, wife of KAIPO; D. KEKALOHE, whose full and true name is unknown; KUAPUU, wife of D. KEKALOHE; PAIA KAHOE; KAIANUI, wife of PAIA KAHOE; HOLOWAHINE (w); K. WAIWAILOE, whose full and true name is unknown; KAIANUI, wife of PAIA; KUAPUU (w); KANE KEALOHA (w); KEALOHA and HOOLAE, heirs at law of KAOHEHA, deceased; KALIA; KALAAUAILA; J. KANAKAOLE; KELIAE; J. PAIWI KEPOU, whose full and true name is unknown and KEKAIHUNA, (w) heirs at law of KEPOU, deceased; A. KUHAULUA, whose full and true name is unknown; MAKEE, whose full and true name is unknown; KUHIO; KUPA; M. KAPIHE, whose full and true name is unknown; CLARA WHITE; JOSEPHINE BLUE; SAMUEL BROWN, JOSHUA PURPLE unknown heirs at law of KEKALOHE deceased; KEAWA (d) and KALELEMA, heirs at law of WAIHIOLOA, deceased; ELENA II; KUPA PLOHIA; KAHAU PLOHIA, wife of KUPA PLOHIA; KAUKAU KANEIAKALA; JACK PLOHIA; KEOMAKA PAPOKO; L. KEOMAKA, whose full and true name is unknown, husband of KEOMAKA PAPOKO; HELEN NAKILA HANOHAHO; SOLOMON HANOHAHO, husband of HELEN NAKILA HANOHAHO; J. B. WATSON, whose full and true name is unknown; C. P. WEST, whose full and true name is unknown; J. B. WATSON and C. P. WEST doing business under the firm name and style of WATSON & WEST; KENONI MALIKO; KANOHU, wife of KENONI MALIKO; AKIONA; PUAAKUNI; NAINA; KALA KIKOOPAOA; IAINA; WAIHINELAWAIA; PAAOALO; J. P. KAPIHE, whose full and true name is unknown; ELVIRA KONA; MILDRED WAIKAE; MARION PUUEO; MARIE PAHOA; KATHLEEN KAKALAU; LILIOE HALAWA; SARAH LAHAINA; CHARLOTTE MANELE; EDITH MAUNALEI; GRACE KIHAI; FRANCES WAHIEE; MABEL PAIA; ELISIE HONOMU; LULU MAKENA; EMMELINE HANALEI; CHARLES LIHUE; ROBERT KAUPU; CHRISTIAN HALEAKALA; OTTO WAIKALEALE; PAUL HUALALAI; FREDERICK AALA; MANUEL PAUOA; WILFRED NAHIKU; ALEXANDER KILAUOA; HAROLD KAWALOIA; VINCENT IAO; HERBERT NANAKULI; ANTONIO PUNIAWA; CLIFTON HAKUTU; FERDINAND ULUMALU; ANTHONY PUOLOA; PETER HUELO, unknown owners and claimants, MALAEA POO, LEIALOHA KUA, JULIAN NOHO, ROSALIE MOKU, MALCOLM WAI, JULIA KAMAKA, and BENTON AIEA, unknown heirs at law of KAIMOKU, deceased; HOOLAPA; Defendants.

You are hereby directed to appear, and answer the Petition in an action entitled as above, brought against you in the District Court of the United States, in and for the Territory of Hawaii within twenty days from and after service upon you of a certified copy of Plaintiff's Petition herein, together with a certified copy of this Summons.

And you are hereby notified that unless you appear and answer as above required, the said Plaintiff will take judgment of condemnation of the lands described in the Petition herein and for any other relief demanded in the Petition.

WITNESS THE HONORABLE SANFORD B. DOLE, Judge of said District Court, this 12th day of July in the year of our

(SEAL) Lord one thousand nine hundred and nine and of the independence of the United States the one hundred and thirty-fourth.

(Sgd.) A. E. MURPHY, Clerk.

(Endorsed)

"No. 61. DISTRICT COURT OF THE U. S. for the Territory of Hawaii. THE UNITED STATES OF AMERICA vs. HAUKU SUGAR COMPANY, et al. SUMMONS. ROBERT W. BRECKONS, Plaintiff's Attorney." UNITED STATES OF AMERICA,) Territory of Hawaii City of Honolulu.

I, A. E. MURPHY, Clerk of the District Court of the United States of America, in and for the Territory and District of Hawaii, do hereby certify the foregoing to be a full, true and correct copy of the original Petition and Summons in the case of THE UNITED STATES OF AMERICA vs. HAUKU SUGAR COMPANY, et al., as the same remains of record and on file in the office of the Clerk of said Court.

IN WITNESS WHEREOF, I have hereunto set my hand and affixed the seal of said District Court this 12th day of July, A. D. 1909.

(SEAL) A. E. MURPHY, Clerk of United States District Court, Territory of Hawaii.

HONOLULU IRON WORKS BIBLE CLASS, conducted under the auspices of the Y. M. C. A.

A SOUVENIR

A souvenir of Hawaii makes an acceptable gift the whole year round. The line of curios and novelties at the Woman's Exchange is the largest in the city.

Woman's Exchange

Hotel and Union Streets.

W.G. Irwin & Co., Ltd

SUGAR FACTORS, COMMISSION AGENTS

Wm. G. Irwin, President and Manager
John D. Spreckels, First Vice-President
W. M. Giffard, Second Vice-President
M. M. Whitney, Treasurer
Richard Ivers, Secretary
D. G. May, Auditor

—AGENTS FOR—

Oceanic Steamship Co., San Francisco, Cal.

Philadelphia Locomotive Works, Philadelphia, Pa.

Hakalau Plantation Co., Hilo Sugar Company, Honolulu Plantation Co., Eatchinson Sugar Plantation Co., Kilauea Sugar Plantation Co., Olo-walu Company, Pauhau Sugar Plantation Co., Waimanalo Sugar Co.

NEW ADVERTISEMENTS.

Sachs Dry Goods Co., Page 8
Hakalau Sugar Co., Page 8

THE WEATHER

Local Office, U. S. Weather Bureau, Youngs Building.

Honolulu, T. H., October 14, 1903.

Temperatures, 8 a. m., 8 a. m., 10 a. m., and morning minimum.

73; 77; 78; 73.

Barometer readings, absolute humidity, relative humidity, and dew point at 8 a. m.

30.01; 6.674; 67.65.

Wind: Velocity and direction at 6 a. m., 8 a. m., 10 a. m., and noon.

7 NE.; 6 NE.; 9 NE.; 12 NE.

Minimum readings 24 hours ending 8 a. m.; none.

Total wind, rain, and fog during 24 hours ended at noon 128 miles.

Wm. C. STOCKMAN, Section Director.

NEWS IN A NUTSHELL

Paragraphs That Give Condensed News of the Day.

Nolte's is the place for a good, quick meal at a low price.

The Bishop estate was turned down by the Governor yesterday in a claim for 106.5 acres of land in Maunaloa valley held by the Territory.

George B. Carter will address the regular monthly meeting of the Men's Club of St. Andrew's this evening at eight o'clock in the Davies memorial hall.

A social, with special literary and musical features, will be given in Central Union Sunday School rooms this evening. All friends invited.

For decades Nolte's has been the rendezvous of the busy business man. Everything cooked right and served quickly.

Rich green lawns contribute more to Honolulu's beauty than any other one thing. But the thing that makes the lawns a rich green is "Force-growth." Sold in 60c and \$1.25 bags by E. O. Hall & Son, Ltd.

The adjourned special meeting of Hakalau Sugar Co. will be held on Saturday morning, October 15 at 10:30 o'clock.

A request was received from the Reverend Dr. Griffes, U. S. Army chaplain, who is on the transport "Thomas," for literature and magazines of all kinds for the use of the soldiers on the transport. It is hoped that all townspeople who have any reading matter on hand will send it down to the transport before she sails.

The S. S. Alameda due here tomorrow will bring 377 sacks of mail. Her cargo consists of 1950 tons and she has 79 cabin and 23 steerage passengers.

Tonight the Kaahumanu Improvement Club will hold a special meeting to protest against the sale of certain lots in the Boardman tract to orientals.

The lots in question are situated on Kihau street near Kapiolani and are few in number, the great part of the tract having been sold to citizens.

Nolte's is open from early morning until 7:30 p. m. Standard meals are served at all intervening hours. Dining hall is large and cool.

In conjunction with Eddie Fernandez moving pictures at the Odeon tonight. Mr. Hooper will give a imitation of a New York Railroad man.

Nainoa will appear in a variety so accompanied by two of the youngest musicians in Honolulu on the guitar and ukulele and Will Kerr the well known vocalist will sing illustrated songs.

Yesterday the case of Lou Kee against E. O. White resulted in a mistrial, the jury being discharged at half-past ten last night. The jury, at the last ballot, stood even to five for the defendant. E. A. Douthitt appeared for the plaintiff, accusing the defendant of gross negligence. The suit was for \$19,000, asked by Lou Kee as damages for the killing of his son by White's automobile some time ago.

Immigration Commissioner Ivers received a cablegram on Tuesday announcing the departure of Special Agent A. L. C. Atkinson from Japan for Honolulu. It is presumed that forty-seven Russian families selected by Atkinson in Siberia for settlers for Hawaii, are also on the way. The party is coming on the Pacific Mail S. S. Siberia.

Joe HUNTER.

DOWN IN THE MEADOWS.

The Mosquito—I never go near an elderly maiden.

The Bee—For why?

The Mosquito—I've found out that some of them even resent the presence of a gentleman mosquito.

BARGAIN IN GLOVES.

Black, white, light blue, pink, navy, tan and grey double-tip 16-button silk gloves for \$1.10 a pair Friday and Saturday. Regular price \$1.75.

Joe HUNTER.

Joe HUNTER.

Joe HUNTER.

Joe HUNTER.

Joe HUNTER.

Joe HUNTER.

Joe HUNTER.

Joe HUNTER.

Joe HUNTER.

Joe HUNTER.

Joe HUNTER.

Joe HUNTER.

Joe HUNTER.

Joe HUNTER.

Joe HUNTER.

Joe HUNTER.

Joe HUNTER.

Joe HUNTER.

Joe HUNTER.

Joe HUNTER.

Joe HUNTER.

Joe HUNTER.

Joe HUNTER.

Joe HUNTER.

Joe HUNTER.

Joe HUNTER.

Joe HUNTER.

Joe HUNTER.

Joe HUNTER.

Joe HUNTER.

Joe HUNTER.

Joe HUNTER.

Joe HUNTER.

Joe HUNTER.

Joe HUNTER.

Joe HUNTER.

Joe HUNTER.

Joe HUNTER.

Joe HUNTER.

Joe HUNTER.

Joe HUNTER.

Joe HUNTER.

Joe HUNTER.

Joe HUNTER.

Joe HUNTER.

Joe HUNTER.

SUGAR QUOTATION

96° TEST

Date	Per Lt	Per Ton
Aug. 23	4.14 cents	
Aug. 24	4.11 cents	
Aug. 25	4.11 cents	
Sept. 1	4.17 cents	
Sept. 2	4.17 cents	
Sept. 3	4.17 cents	
Sept. 4	4.17 cents	
Sept. 5	4.17 cents	
Sept. 6	4.17 cents	
Sept. 7	4.17 cents	
Sept. 8	4.17 cents	
Sept. 9	4.17 cents	
Sept. 10	4.17 cents	
Sept. 11	4.17 cents	
Sept. 12	4.17 cents	
Sept. 13	4.17 cents	
Sept. 14	4.17 cents	
Sept. 15	4.17 cents	
Sept. 16	4.17 cents	
Sept. 17	4.17 cents	
Sept. 18	4.17 cents	
Sept. 19	4.17 cents	
Sept. 20	4.17 cents	
Sept. 21	4.17 cents	
Sept. 22	4.17 cents	
Sept. 23	4.17 cents	
Oct. 1	4.20 cents	
Oct. 2	4.20 cents	
Oct. 3	4.20 cents	
Oct. 4	4.20 cents	
Oct. 5	4.20 cents	
Oct. 6	4.20 cents	
Oct. 7	4.20 cents	
Oct. 8	4.20 cents	

LONDON BEETS

Price.
11 shillings, 5 1-4 pence.
11 shillings, 6 3-4 pence.
11 shillings 6 3-4 pence.
11 shillings 9 pence.
11 shillings 11 1-4 pence.
11 shillings 9 3-4 pence.
11 shillings 10 1-2 pence.
11 shillings 9 3-4 pence.
11 shillings 9 pence.
11 shillings 9 3-4 pence.
11 shillings 9 pence.
11 shillings 8 1-4 pence.
10 shillings 10 1-2 pence.
10 shillings 9 3-4 pence.
10 shillings 10 1-2 pence.
11 shillings
11 shillings, 6 pence.

Kirkcudbrightshire In Port To-day

"Hello, cap; what's the name of the sailing vessel which got in this morning?"

"I can't say it, but she's a British ship."

Such was the conversation which took place this morning between a Star man and one of the veterans of the sea who make the pilot house their headquarters.

There is considerable excuse for the individual in question being unable to repeat the name of the incoming vessel over the phone. It was "Kirkcudbrightshire," a name of eighteen letters (count 'em) and one which could give more of the much vaunted long-distance Hawaiian names a handicap and a beating.

The Kirkcudbrightshire, a British ship of 1482 tons, belonging to Thomas Law & Sons of Glasgow, owners of the well known Shire line, is from Hamburg with a cargo of cement.

She was built in Glasgow twenty-five years ago and is making her first call here.

Her skipper is Captain Roberts, well known here, having come to Honolulu previously in vessels of the Shire line.

The vessel is lying at the Channel wharf.

The captain's wife and two children made the voyage with him.

The ship brought 500 tons of cement for here and has 8,500 tons of the same stuff for Seattle. Hackfeld & Co. are the local consignees.

Kirkcudbrightshire didn't come via the Horn but by the Australia-New Zealand-East Cape route; this in order to secure favorable winds.

It took the Britisher 142 days to come from Hamburg, a very good run. The leg from New Zealand was made in exceptionally smart time. Good weather was experienced on the whole, though the voyage was singularly devoid of incident. Few craft were seen but the Society and Astral island were sighted. A few sharks were caught at intervals by the sailors on whose hands the days bore heavily at times.

The officers of the ship are: chief officer, Mr. Gandy; second officer, Mr. McLean; third officer, Mr. Turbine. The crew is made up mostly of Scandinavian and Dutchmen.

The vessel is lying at the Channel wharf.

The vessel is lying at the Channel wharf.

The vessel is lying at the Channel wharf.

The vessel is lying at the Channel wharf.

The vessel is lying at the Channel wharf.

The vessel is lying at the Channel wharf.

The vessel is lying at the Channel wharf.

The vessel is lying at the Channel wharf.

The vessel is lying at the Channel wharf.

The vessel is lying at the Channel wharf.

The vessel is lying at the Channel wharf.

The vessel is lying at the Channel wharf.

The vessel is lying at the Channel wharf.

The vessel is lying at the Channel wharf.

The vessel is lying at the Channel wharf.

The vessel is lying at the Channel wharf.

The vessel is lying at the Channel wharf.

The vessel is lying at the Channel wharf.

The vessel is lying at the Channel wharf.

The vessel is lying at the Channel wharf.

The vessel is lying at the Channel wharf.

The vessel is lying at the Channel wharf.

The vessel is lying at the Channel wharf.

The vessel is lying at the Channel wharf.

The vessel is lying at the Channel wharf.

The vessel is lying at the Channel wharf.

The vessel is lying at the Channel wharf.

The vessel is lying at the Channel wharf.

The vessel is lying at the Channel wharf.

The vessel is lying at the Channel wharf.

The vessel is lying at the Channel wharf.

The vessel is lying at the Channel wharf.

The vessel is lying at the Channel wharf.

The vessel is lying at the Channel wharf.

The vessel is lying at the Channel wharf.

The vessel is lying at the Channel wharf.

The vessel is lying at the Channel wharf.

The vessel is lying at the Channel wharf.

The vessel is lying at the Channel wharf.

The vessel is lying at the Channel wharf.

The vessel is lying at the Channel wharf.

The vessel is lying at the Channel wharf.

The vessel is lying at the Channel wharf.

The vessel is lying at the Channel wharf.

The vessel is lying at the Channel wharf.

Latest Arrivals

New Rough Straw Sailor Hats

IN WHITE, BLACK AND BURN'T, STYLISH. COME AND SEE THEM.

SUESINE SILK—Bright, Right, Beautiful—In Pink, Light Blue, Copenhagen, Grey, Lavender and Black. Price, 50c, a yard.

OUR GLOVE DEPARTMENT is strictly up-to-date. We want you to get acquainted with our Gloves and as an inducement to visit this department we offer a SPECIAL for FRIDAY and SATURDAY.

16-BUTTON SILK GLOVES—Black, White, Light Blue, Pink, Navy, Tan and Grey; double tip. \$1.75 quality, Special \$1.10 pair.

N. S. Sachs' Dry Goods Co., Ltd

Corner Fort and Beretania Sts. Opp. Fire Station.

THE STORE WITH A MONEY BACK POLICY.

THE STORE WITH A MONEY BACK POLICY.

THE STORE WITH A MONEY BACK POLICY.

THE STORE WITH A MONEY BACK POLICY.

THE STORE WITH A MONEY BACK POLICY.

THE STORE WITH A MONEY BACK POLICY.

THE STORE WITH A MONEY BACK POLICY.

THE STORE WITH A MONEY BACK POLICY.

THE STORE WITH A MONEY BACK POLICY.

THE STORE WITH A MONEY BACK POLICY.

THE STORE WITH A MONEY BACK POLICY.

THE STORE WITH A MONEY BACK POLICY.

THE STORE WITH A MONEY BACK POLICY.

THE STORE WITH A MONEY BACK POLICY.

THE STORE WITH A MONEY BACK POLICY.

THE STORE WITH A MONEY BACK POLICY.

THE STORE WITH A MONEY BACK POLICY.

THE STORE WITH A MONEY BACK POLICY.

THE STORE WITH A MONEY BACK POLICY.

THE STORE WITH A MONEY BACK POLICY.

THE STORE WITH A MONEY BACK POLICY.

THE STORE WITH A MONEY BACK POLICY.

THE STORE WITH A MONEY BACK POLICY.

THE STORE WITH A MONEY BACK POLICY.

THE STORE WITH A MONEY BACK POLICY.

THE STORE WITH A MONEY BACK POLICY.

THE STORE WITH A MONEY BACK POLICY.

THE STORE WITH A MONEY BACK POLICY.

THE STORE WITH A MONEY BACK POLICY.

THE STORE WITH A MONEY BACK POLICY.

THE STORE WITH A MONEY BACK POLICY.

THE STORE WITH A MONEY BACK POLICY.

THE STORE WITH A MONEY BACK POLICY.

THE STORE WITH A MONEY BACK POLICY.

THE STORE WITH A MONEY BACK POLICY.

THE STORE WITH A MONEY BACK POLICY.

THE STORE WITH A MONEY BACK POLICY.

THE STORE WITH A MONEY BACK POLICY.

THE STORE WITH A MONEY BACK POLICY.

THE STORE WITH A MONEY BACK POLICY.

THE STORE WITH A MONEY BACK POLICY.

THE STORE WITH A MONEY BACK POLICY.

THE STORE WITH A MONEY BACK POLICY.

THE STORE WITH A MONEY BACK POLICY.

THE STORE WITH A MONEY BACK POLICY.

THE STORE WITH A MONEY BACK POLICY.

THE STORE WITH A MONEY BACK POLICY.

THE STORE WITH A MONEY BACK POLICY.

THE STORE WITH A MONEY BACK POLICY.

THE STORE WITH A MONEY BACK POLICY.

THE STORE WITH A MONEY BACK POLICY.

THE STORE WITH A MONEY BACK POLICY

INVEST IN KAIMUKI, HONOLULU

Honolulu is the Commander-in-Chief of the Flagship Oahu of "the loveliest fleet of islands that lie anchored in any ocean." With her healthful and delightful climate, her millions in agricultural products, her millions in exports, and her millions in wealth, compared with her limited area and small population, Honolulu stands alone among all other cities of the world. As a real estate investment, she has no parallel in history. Portland, Seattle, Spokane, San Jose and other western cities, where millions have been made in residential property within the past few years never had the favorable conditions and assured future as exists in Honolulu to-day. She is the recognized beneficiary of the Panama Canal. She is destined to become the largest military post the world has ever known. She has the resources of the entire Hawaiian Islands, a territory of sixty-four hundred and forty-nine square miles, tributary to her port. She has custom receipts ranking twelfth among all American cities, exceeding by several hundred thousand dollars the receipts of Cincinnati, Cleveland, Buffalo, and Pittsburg, each city with a population considerably more than double that of the entire Hawaiian Islands. An investment in Honolulu real estate is as safe as Government Bonds and within a few years will result far more profitable than the best sugar stocks. This Company offers for the present **THREE HUNDRED LOTS IN THE HEALTHFUL COOL OCEAN VIEW KAIMUKI DISTRICT** at attractive prices and liberal terms. An opportunity for young men, young ladies, newly-married couples and families to make a splendid investment that will grow with the city.

Call or write us for prices and further particulars.

Kaimuki Land Co., Ltd.

Rooms 37 and 38 Alexander Young Building

HONOLULU, T. H.

GENERAL GRANT LED IN TEMPERENCE PARADE

WASHINGTON, September 29.—General Frederick D. Grant, commanding the Department of the Lakes, and Secretary Dickinson discussed informally at the War Department this afternoon the criticism which has been directed at the former because he appeared in the uniform of his rank at the head of a so-called temperance parade in Chicago last Saturday.

Just what passed between the two was not disclosed. Dickinson said he had mentioned the subject to General Grant when he called at the Department en route to Chicago from the Hudson-Fulton celebration in New York. In the absence of the letter which W. R. Michaels of the Executive Board of the United Societies for local Self Government, has mailed to the Secretary criticising General Grant, the matter could not be treated officially and it is believed the Secretary's reference was local.

Earlier in the day General Grant justified his action in appearing in the parade on the ground that it was a demonstration in favor of good government and was not a temperance parade. Inasmuch as no orders were issued to General Grant to march in the parade, Secretary Dickinson holds that the General's presence therein cannot be regarded as an official action or as giving the Government's stamp of approval of the object of the movement.

General Grant said today in an interview. "It was not a temperance parade, but a demonstration in favor of good government and law and order and I should have been derelict in my duty if I had not, when requested, headed the parade as I did, and I shall continue, until prohibited, to do the same thing whenever I deem it necessary to advance the cause of good government."

General Grant added that there was no law, written or unwritten, or regulation that any way abridged his right to wear his uniform on occasions he saw fit, and he assumed that no official action on the part of the War Department would be taken in the matter.

While General Grant is a total abstainer, he is an ardent advocate of the canteen at Army posts. He set forth officially his attitude toward the liquor question in his annual report to the Department in 1903, when he was in command of the Department of Texas, as follows: "In every age the spirit of true soldiery has engendered true comradeship, and in no realm of society, in no walk of life has the radical reformer succeeded in changing the natural disposition of men to the ex-

tent of eliminating this sentiment. While passions may be held in bound, nature cannot be wholly reversed or changed by stringent laws and rules, and the sooner rules are made looking to moderation instead of abstinence, the better will be the morale and the higher the standard of individual deportment in the United States Army. To this end no argument can be too earnest for the re-establishment of the canteen."

HEAR THIS BAND.

The greatest musical success in the history of Honolulu was achieved by the Philippines Constabulary band at its concert at the Orpheum Theater yesterday afternoon and last night. Never was there a more enthusiastic audience than that which greeted these phenomenal artists. Every number was applauded and Captain Loving was generous in his responses with encores. Old airs seemed like new ones and those with which the local people were especially familiar were hardly recognized, so melodious were the notes struck. Sympathy abounded everywhere. People in the audience seemed to regret they could not have the band here always and others who cared little for the music ordinarily heard took on new life and bought tickets for the concert which followed that given in the afternoon. Too much cannot be said of the conductor, Captain W. H. Loving and his ability as a leader. Perfection marked every note, every artist in his part and the symphony concert this afternoon will whet the appetite of the public still more. The program will be unusually good, the choicest numbers in the big repertoire of the organization will be presented. The concert will begin at 2:30 precisely and the audience is requested to be seated at that hour so there will be no disturbances after the first number starts.

R. B. Marshall, the geographer of the United States Geological Survey, commenced his work in Hawaii yesterday being taken on a trip around the island by Superintendent of Public Works Marion Campbell. Mr. Robinson will spend but a short time in Hawaii, simply making a general inspection of the island, in order that he may have the situation thoroughly in mind and be able to lay out a plan of campaign for his assistants who will come down later on and make a complete set of maps showing the topography of Hawaii with particular regard to the eleva-

ARMY MEN BECOMES LAWYER

Dennis P. Quinlan, first lieutenant in the Fifth Cavalry stationed at Schofield Barracks, Lihue, was admitted to practice in all the Territorial courts yesterday, after having passed what is said to have been an unusually severe examination. Lieutenant Quinlan has been studying law zealously for the past year with the prospect of being admitted to the local bar and in this way has completed the work which he commenced through two years spent in the law school of the University of Michigan in 1892 and 1893. He has no idea of leaving the army but believed that he would be better off from the extra study which has brought about admission to the local bar by the Supreme Court. In speaking of his admission to the local bar by the "I thought that I would avail myself of the opportunity while here on account of the fact that I have learned through many sources that the standing of the local bar is considered to be very high throughout the legal profession of the United States. Everywhere that I have been the lawyers have spoken of the high standing of Hawaiian lawyers, which means that the admission here means a good deal to a lawyer who starts in practice elsewhere. While I have no intention of leaving the army, I may say that I prize the certificate given me this morning as among my most precious belongings."

Lieut. Quinlan was one of those who came into the army as the result of the Spanish War. When the trouble commenced in 1898, he enlisted as a private in the Third Artillery and from that worked his way up till he won his commission and further promotion.

MALAHINIS SUBSCRIBE.

Some of the canvassers for subscriptions to the M. C. A. fund reported today that they had received substantial encouragement from quite a few new-comers to Honolulu. One of these—a donation that will compare well in the list—came from Prof. E. M. Ehrhorn, the entomologist.

Among the visitors at the Executive chamber yesterday were General and Mrs. Pershing, who are on their way to Manila on the transport Thomas. They were accompanied by Col. Jones and Mark P. Robinson of this city. Governor Frear was pleased to find that Mrs. Pershing was a college mate of Mrs. Frear, both having taken degrees at Wellesley.

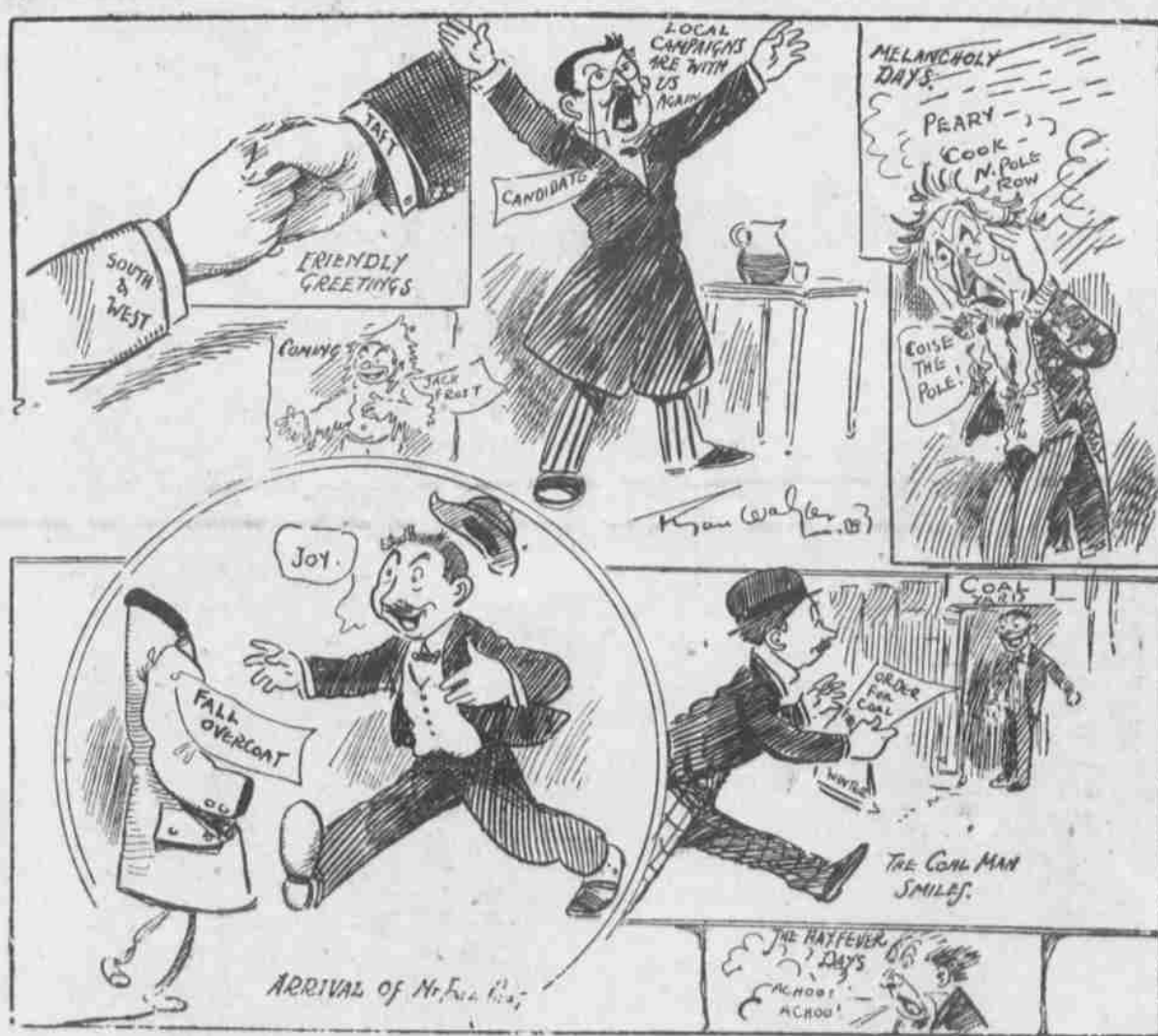

EARLY OCTOBER CARTOONLETS.

Carnation Bread Pudding

Here is a dish that for goodness and economy and ease in making, cannot be excelled. There are a multitude of ways of utilizing left-overs and odds and ends by using

CARNATION MILK

(Sterilized.)

You'll require far less butter or lard in your cooking, and the food will have a flavor and smoothness impossible with ordinary shortening. Carnation Milk with vegetables is an ideal combination. Use it for every cooking purpose.

CARNATION BREAD PUDDING.

Put 1-3 cup Carnation Milk and 2-3 cup water in a saucepan on the fire, and stir in 1 tablespoonful butter. When melted stir in sufficient bread crumbs to make a rather thick consistency, add a tablespoonful sugar and pinch of salt. Flavor with nutmeg if desired. Mix well, pour into a buttered dish and boil for half an hour.



HENRY MAY & CO., LTD.,

DISTRIBUTORS.

PHONES 22 AND 92.

You Want the News First?

You want
Your Ads
Read?

Here is some advice---

Honolulu more than any other city in the World, is a place where the EVENING PAPER gets the news first. The clock here is over two hours behind the clock at San Francisco, five hours behind New York and ten to eleven hours behind the clocks in the European capitals.

This means that when THE STAR is going to press The Day Is Closed In Washington, Chicago, New York and Europe and almost over in San Francisco. The news of the day is here for THE STAR.

Under modern conditions it takes practically no time to prepare and transmit news and

The Star gets every
Evening the Cable
Dispatches giving

The News of all the World

For the day just ended

Here are some of the features that go to make the evening paper the predominating factor in an advertising campaign:

It is delivered at the home each night when the whole family has plenty of time to read it.

It is carried home by the business man when his day's work is done and it stays there. A morning paper is usually carried down town by the head of the family and hurriedly read.

The evening paper is not read hurriedly, but thoroughly, so that all the advertisements receive their share of attention.

It presents the store news a little ahead, giving the prospective purchaser time to plan a shopping tour for the next morning.

The evening paper presents the news the day it happens. The morning paper the day after.

The evening paper presents the news first. The morning paper merely elaborates it.

The Evening Paper

Prints Daylight News

The morning paper takes what is left.

MAUD FEARY TO WED AGAIN



DENVER, Colo., September 29.—Maud Feary, Denver's pet actress, whitom leading lady for Sir Henry Irving and the heroine of a secret wedding which caused a serious rupture in her family, has made another play in the limelight by obtaining a divorce as secretly as she obtained her husband two years ago. Last Saturday her attorney filed a complaint alleging desertion and non-support and asking a decree, and within a few minutes District Judge Allen called the case for trial and the divorce was granted. She is said to be engaged to a New York broker whom she will soon marry. After the marriage Maud Feary continued on her stage career, while Sherwin, to escape the notoriety attendant upon his marriage to the actress, went to New York. Miss Feary had a five years' contract with John Cort, and under his management appeared in a number of productions. About a year ago she and her husband separated, and the controversy which resulted in the separation is now being fought in the local courts. Miss Feary is suing Mr. Cort on a broken contract, while Mr. Cort is suing Faffelo-Cavillo and others associated with him in the starring of Maud Feary for moneys he says he lost while he had Miss Feary on a tour.

THOSE ON THE THOMAS

The passengers for Honolulu arriving by the Thomas were as follows: Captain W. H. H. Chapman, 20th Infantry, and mother; Lt. A. W. Chilton, 20th Infantry; Mr. Joseph A. Settle, clerk Q. M. D., wife and child; Mr. Carl P. Heintze, civil engineer and superintendent of construction; Mrs. John McCree, daughter and infant son; Mrs. J. R. Pourie, wife Captain Coast Artillery; Mrs. Geo. E. Turner and infant; Mrs. R. T. Ward; Mr. E. C. Chilton, Miss Rivel, and 31 enlisted men.

THE NAINOA DANCES.

This name carries with it a recollection of some of the dance places in San Francisco and to a great extent, is misleading. The Waverley is not all that the name implies. It is a refined place for refined people and is largely patronized by those who are not always expected at the large functions and by many who are. Perfect order is maintained, always, and rowdiness is not tolerated. Sam Nainoa is so well known to the society people of Honolulu at whose homes he has officiated as leader of the Kawa-hau Quintet Club, that he cannot afford to do that which would impair his reputation. These remarks are made because it has been suggested that the Waverley leans in its dances toward the hula. Nothing is further from the facts. Sam provides music for dances at the Waverley exactly as he does for

a private house and the dancing is just the same. The small admittance fee and the additional fee for dancing is appreciated by the large clientele of the Waverley for it has an influence on certain ones who make a habit of "baiting in."

GOVERNOR PLANS LAST CONFERENCE

A fourth and probably the final conference on the matter of amending the land laws of the Territory will be held in Governor Frear's office this afternoon. The Governor stated yesterday morning that he had nothing to give out in regard to what had been done and was not certain that the meeting today would be the last. He said that he had expected that one meeting would be enough, but that new ideas and subjects had caused three meetings already and that while he hoped that everything would be completed at the session tomorrow he was not certain of this.

AT THE ORPHEUM.

Moving pictures and vaudeville will hold sway at the popular Orpheum Theater on Thursday, Friday and Saturday of the week when Ed. Fernandez will exhibit his wonderful moving pictures including the great Marathon race which shows the participants in the finish of the race. Regular moving picture prices will prevail.

Fine Job Printing, Star Office.

THE AGE OF AIR.



Market Day in 1929.

WORTH MOUNTAINS OF GOLD

During Change of Life, says Mrs. Chas. Barclay

Graniteville, Vt. — "I was passing through the Change of Life and suffered from nervousness and other annoying symptoms, and I can truly say that Lydia E. Pinkham's Vegetable Compound has proved worth mountains of gold to me, as it restored my health and strength. I never forget to tell my friends what Lydia E. Pinkham's Vegetable Compound has done for me during this trying period. Complete restoration to health means so much to me that for the sake of other suffering women I am willing to make my trouble public so you may publish this letter." — Mrs. CHAS. BARCLAY, R.F.D., Graniteville, Vt.

No other medicine for woman's ills has received such wide-spread and unqualified endorsement. No other medicine we know of has such a record of cures of female ills as has Lydia E. Pinkham's Vegetable Compound.

For more than 30 years it has been curing female complaints such as inflammation, ulceration, local weaknesses, fibroid tumors, irregularities, periodic pains, backache, indigestion and nervous prostration, and it is unequalled for carrying women safely through the period of change of life. It costs but little to try Lydia E. Pinkham's Vegetable Compound, and, as Mrs. Barclay says, it is "worth mountains of gold" to suffering women.

GERMAN DELICACIES

At the Aloha Cafe, Junction of King and Beretania Sts.

Pickled Pig's Feet. All Kings of Swiss, German and American Cheese, Pickled Lamb's Tongue, Pickled Herring, Pickled Hard Boiled Eggs and all kinds of Pickles and Delicacies, Regular Meals and Short Orders at all hours Day or Night.

All Kinds of Liquors, Beers and Wines at Popular Prices.

Well Trained Waiters and the very best of service.

Special Welcome to the Men of the Pacific Fleet.

Harry Klemme PROPRIETOR.

SUN CHUNG KWICK BO LTD

CHINESE NEWSPAPER PUBLISHING AND JOB PRINTING.

No. 49 Cor. of Smith and Hotel Sts

J. W. KERSHNER AUTO TIRE REPAIRING

1177 Alakea St. Phone 434.

The J. CARLO LOAN OFFICE

Fort Street near Hotel

Rubber Stamps

WE MAKE ALL KINDS, PLAIN MOULDING, CUSHION OR BUCK STAMP, SELF INK DATERS, SELF INK MIDGETS.

WALL NICHOLS CO., LTD.

Corner Fort and Merchant.

FINE ROLLS AND CAKES, BUNS, PIES

and all the delicacies of the table at

ASAHI BAKERY

Beretania near Alakea.

Fine Job Printing, Star Office.

THE BOOM IS COMING SIGNS

--TELL YOU OF IT-- Sharp

Makes Good Signs

Elite Building. Phone 397

PARAGON PAINT AND ROOFING CO

PETER HIGGINS, Manager.

Estimates Free of Charge.

PHONE 60.

Office No. 939 Bethel St. near Hotel

LEADING HAT CLEANERS

1154 Fort Street, opp. Convent

All kinds of Hats Cleaned and Blocked. We sell the Latest Styles of Porto Rico Panama and Felt Hats. All work Guaranteed. Called for and Delivered on Short Notice. Prices Moderate

FELIX TURRO, Specialist

CONSOLIDATED SODA WATER

IS ABSOLUTELY PURE.

PHONE 71.

O. M. TAI

King Street, makai of Nuuanu

HARDWARE, GUNS AND AMMUNITION at lowest prices

Baseball Goods A Specialty.

Territorial Board of Immigration

OFFICE: 405 Stangenwald Bldg. HONOLULU.

W. G. CHALMERS

GENERAL CONTRACTOR

AND BUILDER

Estimates Furnished Free.

Telephones—Office 60; Residence 1324

Honolulu, T. H.

Offices 1059 Bethel near Hotel.

Empire Chop House

(Lately Palace Grill.)

Bethel St. Opp. Empire Theatre.

Open Day and Night. Cuisine Unsurpassed.

BEST MEALS AT ALL PRICES!

C. BREWER & CO. LIMITED.

QUEEN STREET Honolulu, T. H.

AGENTS FOR

Hawaiian Agricultural Company, Ono-

mea Sugar Company, Monomu Sugar

Company, Wailuku Sugar Company

Peepee Sugar Co., Kapapala Ranch,

Thomas Pineapple Co.

E. F. Bishop.....President.

Geo. H. Robertson, V-Pres. & Mgr.

W. V. North.....Treas. & Secy.

George R. Carter.....Auditor

P. C. Jones.....Director

C. H. Cooke.....Director

J. R. Galt.....Director

R. A. Cooke.....Director

All of the above named constitute

the Board of Directors.

PAPER

All kinds WRAPPING PAPERS and

TWINES, PAINTING and WRITING

PAPERS.

AMERICAN-HAWAIIAN PAPER &

SUPPLY CO., LTD.

Geo. G. GUILD, General Manager

Fort and Queen Streets.

Honolulu. PHONE 418

Pau ka Hana

THE SOAP THAT

CLEANS

AT YOUR GROCERS.

Y. WO SING CO.

GROCERIES, FRUITS,

VEGETABLES, ETC.

California Butter, 40c lb.; Cooking

Butter, 35c lb.; Fresh Dried Fruits.

1186-1188 Nuuanu Street.

Telephone Main 238. Box 853

Fine Job Printing, Star Office.