



# THE VON HAMM-YOUNG CO., LTD.

Importers and Commission Merchants  
QUEEN STREET

Full Line of American and European

**DRY GOODS  
HARDWARE .. GROCERIES  
NOTIONS**

As well as all kinds of General Merchandise

.. SOLE AGENTS FOR ..

- The Lancaster Fire and Life Insurance Co., of Manchester, England
- The Balise Insurance Co., of Basel, Switzerland
- The Union Gas Engine Co., of San Francisco
- The Domestic Sewing Machines
- The Hand Sewing Machine "New Pacific"—and other agencies

Established 1860 Insure Your Life in the Assets \$25,211,910.15

## Germania Life Insurance Co. OF NEW YORK

The Gold Bond Endowment Policy is better than United States Government Bonds

Merchant St. side Judd Building EMMETT MAY, Manager

## Canadian-Australian Royal Mail STEAMSHIP COMPANY

Steamers of the above line, running in connection with the CANADIAN PACIFIC RAILWAY COMPANY between Vancouver, B. C., and Sydney, N. S. W., and calling at Victoria, B. C., Honolulu, and Brisbane, (Q.), are

Due at Honolulu on or about the dates below stated, viz:

| From Vancouver and Victoria, B. C., for Brisbane and Sydney: | 1900     | From Sydney and Brisbane, for Victoria and Vancouver, B. C.: | 1900     |
|--|----------|--|----------|
| AORANGI  | JAN. 20  | MIOWERA  | JAN. 17  |
| MIOWERA  | FEB. 17  | WARRIMOO   | FEB. 14  |
| WARRIMOO   | MAR. 17  | AORANGI  | MAR. 14  |
| AORANGI  | APRIL 14 | MIOWERA  | APRIL 11 |
|  |          | WARRIMOO   | MAY 9    |

The magnificent new service the "Imperial Limited" is now running daily BETWEEN VANCOUVER AND MONTREAL

Making the run 100 hours without change. The finest Railway service in the world.

Through tickets issued from Honolulu to Canada, United States and Europe.

For Freight and Passage and all general information, apply to

**THEO. H. DAVIES & CO., Ltd., Gen'l Agts.**

## Pacific Mail Steamship Co. Occidental & Oriental S. S. Co. and Toyo Kisen Kaisha.

Steamers of the above companies will call at Honolulu and leave this port on or about the dates below mentioned:

| FOR JAPAN AND CHINA: |         | FOR SAN FRANCISCO: |         |
|----------------------|---------|--------------------|---------|
| DORIC                | NOV. 16 | COPTIC             | NOV. 25 |
| NIPPON MARU          | DEC. 2  | AMERICA MARU       | DEC. 5  |
| COPTIC               | DEC. 20 | ALGOA (cargo)      | DEC. 12 |
| AMERICA MARU         | DEC. 28 | GALIC              | DEC. 22 |
|                      |         | HONGKONG MARU      | DEC. 20 |
| 1900                 |         | 1900               |         |
| GAELIC               | JAN. 13 | CHINA              | JAN. 6  |
| HONGKONG MARU        | JAN. 21 | DORIC              | JAN. 13 |
| CHINA                | JAN. 21 | NIPPON MARU        | JAN. 23 |
| DORIC                | FEB. 8  | COPTIC             | FEB. 10 |
| NIPPON MARU          | FEB. 16 | AMERICA MARU       | FEB. 17 |
| RIO DE JANEIRO       | FEB. 24 | GAELIC             | MAR. 6  |
| COPTIC               | MAR. 6  | HONGKONG MARU      | MAR. 16 |
| AMERICA MARU         | MAR. 14 | CHINA              | MAR. 24 |
| PEKING               | MAR. 22 | AUSTRALIA          | MAR. 24 |
| GAELIC               | MAR. 30 | DORIC              | MAR. 31 |

For general information apply to

**H. HACKFELD & CO., Ltd. Agts.**

## Oceanic Steamship Company.

### TIME TABLE

The Fine Passenger Steamers of This Line will arrive at and Leave this Port as Hereunder:

| FROM SAN FRANCISCO: |         | FOR SAN FRANCISCO: |         |
|---------------------|---------|--------------------|---------|
| AUSTRALIA           | NOV. 22 | AUSTRALIA          | NOV. 28 |
| ALAMEDA             | DEC. 6  | MARIPOSA           | DEC. 8  |
| AUSTRALIA           | DEC. 20 | AUSTRALIA          | DEC. 26 |
| MARIPOSA            | JAN. 3  | MOANA              | JAN. 5  |
| AUSTRALIA           | JAN. 17 | AUSTRALIA          | JAN. 23 |
| MOANA               | JAN. 31 | ALAMEDA            | FEB. 2  |
| AUSTRALIA           | FEB. 14 | AUSTRALIA          | FEB. 20 |
| ALAMEDA             | FEB. 28 | MARIPOSA           | MAR. 2  |
| AUSTRALIA           | MAR. 14 | AUSTRALIA          | MAR. 20 |
| MARIPOSA            | MAR. 28 | MOANA              | MAR. 30 |

In connection with the sailing of the above steamers, the Agents are prepared to issue, to intending passengers coupon through tickets by any railroad from San Francisco, to all points in the United States, and from New York by and steamship line to all European Ports.

For further particulars apply to

**W. G. Irwin & Co. (LIMITED)**  
General Agents Oceanic, S. S. Company.

## SHIPPING INTELLIGENCE

### ARRIVING.

Friday, December 1.—  
Br. Bk. Cardigan Castle, Goulding, from Newcastle-on-Tyne June 7: 1709 tons coal.

Br. Bk. County of Merioneth, Davies, from Liverpool June 21: 1650 tons general merchandise, 300 hogs.

Am. Bkt. Mohican, Kelly, from San Francisco October 31: 1800 tons merchandise, 300 hogs.  
Am. Bkt. W. H. Dimond, Nilson, from San Francisco November 8: 800 tons merchandise, 26 horses, 6 mules, 6 cattle.

### Saturday, December 2

Stmr. Kinau, Freeman, from Hilo and way ports.  
Ger. Bk. Paul Isenberg, Kruse, from Hamburg June 17: 1800 tons merchandise.

Jap. S. S. Nippon Maru, from San Francisco, November 25: passengers and merchandise.

Stmr. Ke Au Hou, Mosher, from Ahukini December 1: 3250 bags sugar 2 packages sundries.

Stmr. Mikahala, Peterson, from Nawiliwili December 1: 3527½ bags sugar, 2½ bags peanuts, 22 cattle, 20 bags rice, 27 packages sundries.

### DEPARTING.

#### Saturday, December 2.

Stmr. Iwalani, Gregory, for Elesele 3 p. m.

Stmr. Upolu, Henningsen, for Kohala, Honolulu and Kona ports, 10 a. m.

#### Sunday, December 3.

U. S. Transport Hancock, Struve, for Manila.

#### Monday, December 4.

Stmr. Nocuau, Wyman, for Honolulu and Kukuluaele; 12 noon.

### PASSENGERS.

#### Arrived.

Per Stmr. Mikahala, from Nawiliwili December 1.—J. Wallace.

Per bkt. W. H. Dimond, from San Francisco November 8.—P. M. Gill, H. C. Wilsey, G. C. H. Hill.

Per bkt. Mohican from San Francisco October 31.—J. W. Lawson, C. H. Everett.

### MEMORANDA.

The transport Senator got stuck in the mud on the bottom of the harbor Thursday, as she was about to leave for Manila. The result was no damage but several hours delay while careful examinations were made. The Senator was at Emmes wharf and cut loose at shortly after noon. She backed out and went aground on the bank opposite the wharf. Luckily there is soft mud at this point and the Senator did not strike any hard rocks. Her own engines were able to release her.

The barkentine W. H. Dimond arrived yesterday morning from San Francisco with a cargo of general merchandise and thirty horses for the Honolulu Stockyards Company. The Captain reports a very rough trip. During one afternoon and evening the vessel lay to, while oil was spread on the waters to keep down the waves. The German bark Paul Isenberg arrived this morning from Hamburg with a general cargo. She had been anxiously awaited for some time but made a slow trip on account of lack of wind.

The British bark County of Merioneth, which arrived yesterday from Liverpool, was 162 days out, being becalmed off the Horn for several weeks.

### MR. HOPP'S FUNERAL.

The funeral of the late John Hopp took place from the family residence in Alakea street at 3:30 o'clock Thursday afternoon. Numerous friends attended. Execlior Lodge, Odd Fellows was also out. The pall bearers were as follows: Gilbert J. Walker, John Nott, Archie Gillfillan, T. S. Douglass, J. O. Carter and L. L. La Pierre.

### SAMPSON A GRANDFATHER.

MILL VALLEY, November 29.—A son was born to Mr. and Mrs. H. H. Scott yesterday. Mrs. Scott was born Olive Sampson and is the youngest daughter of Admiral Sampson.

### SHATTERED HIS HAND.

LAHAINA, November 29.—On Tuesday a Japanese on Lanai shattered his hand while fishing with giant powder.

### A GOOD THING.

There's one good thing when they feel dry  
That business men cannot pass by,  
For far and wide it's fame you hear,  
They stop to drink of "Rainier" beer,  
On draught or in bottle at Criterion.

### NEW SHIPMENT.

## Silk Goods

### —ALSO—

- Grass Cloth,
- Handkerchiefs,
- Doylies,
- Table Covers.

## SILK SHIRTS, SILK PAJAMAS, ETC.

## HANDSOME CARPETS FOR HALLS AND STAIRS.

## JAPANESE RUGS—VERY PRETTY PATTERNS.

A large stock on hand to select from, at prices that will surprise you!

## S. OZAKI.

WAVERLEY BLOCK, HOT. L ST.

## W. G. IRWIN & CO., Ltd.

Wm. G. Irwin - President and Manager  
Claus Spreckels, - - - Vice President  
W. M. Giffard, Secretary and Treasurer  
H. M. Whitney, Jr. - - - Auditor

## SUGAR FACTORS, Commission Agents,

AGENTS OF THE  
**OCEANIC STEAMSHIP COMPANY**  
OF SAN FRANCISCO, CAL.

## Open Announcement To All!

Do not fail to be present at the  
**Opening On Monday**

Of my Christmas Sale of

## Fancy Art Goods

Under Mrs. Boardman's Management.

You will find everything you may desire in Fancy Pillows, Center Pieces, Etc., Etc.

## E. W. JORDAN.

FORT NO. 10 STREET

## ARTESIAN WELLS

L. E. PINKHAM, Contractor  
Office with the Pacific Hardware Co.  
Honolulu, H. I.

Estimates given and contracts made for wells on any of the Islands.

### SIX NEW PLANTS

For heavy work operated by the most skillful highest class drillers.

### Y. MAN SING

Has Removed From Fort Street Oppenheim Block to the Store opposite Goo Kim on Nuuanu Street.

### LADIES UNDERWEAR

DRESSES MADE TO ORDER

## S. Kojima.

### IMPORTER OF.

**Japanese Provisions.  
General Merchandise,  
AND PLANTATION SUPPLIES.**

No. 9 Hotel Street, Honolulu.  
Telephone 574. P. O. Box 906

## The Kash

If you want to be in the WHIRL you must wear up-to-date Furnishings. You may as well be out of the world as out of fashion. We can put all the Fancy Furnishings on you for little money.

## Our Men's Furnishings

Are Dainty Creations of Fashion's Artists, made to please particular people. Step in, inspect, be wise and buy. We can surely help you to be happy.

Our HAT STOCK is now complete in every detail.

Likewise our CLOTHING for Men and Boys, as well as the Little Tots. Up-to-date is our motto at our two stores—One at the corner of Hotel and Fort streets, and the old stand Nos. 9 and 11 Hotel street.

We make SHIRTS to Order.

## "THE KASH"

Nos. 9 and 11 Hotel Street and Corner Fort and Hotel Streets  
TELEPHONES 676 AND 96.

## The Tea Department

Is one of the special features of our business. Thirty years of close application, study and varied experience enable us to select teas unsurpassed both in quality and price. For richness, strength, quality, tone, flavor and purity we claim our teas unsurpassed.

For rich aromatic blends of great strength, combining the delicious "fragrance of the Orient," we specially recommend our "Maltese Cross" blends. These are the perfection of the tea expert's skill. Their sale is very large and steadily increasing, demonstrating the value of judicious blending.

## LEWIS & CO.

111 Fort Street. Telephone 240

## Cannon Cigarettes



New and Superior Brand  
Best Value for 5c.  
Holder for each Cigarette

For sale at all Retailers. Limited Supply at Wholesale by

## HYMAN BROS.

White as Snow.

## PORT COSTA FLOUR.

Washington Mercantile Co., Ltd.  
SOLE AGENTS

CORNER FORT AND QUEEN STREETS

## THE "MONITOR"

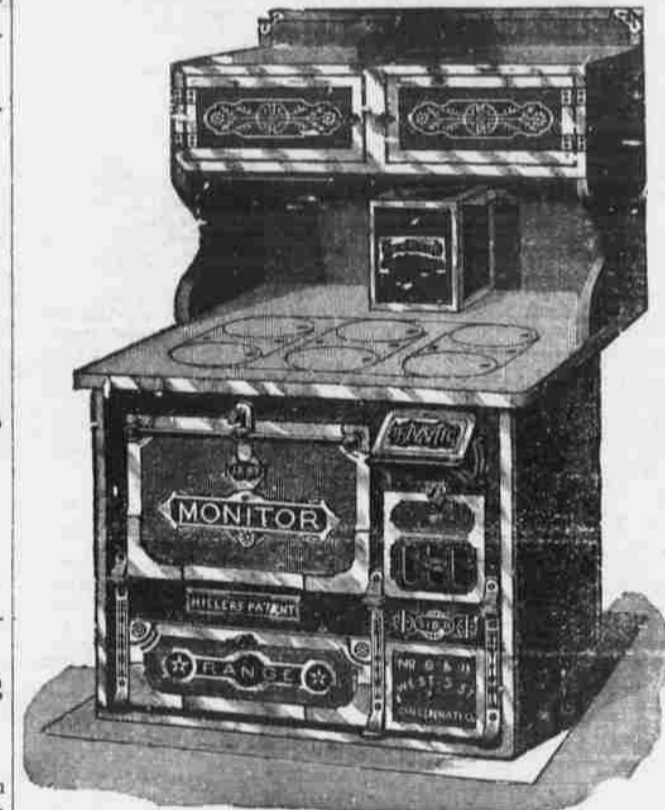

Is all that the name implies.

JOHN NOTT

Plumbing, Tin, Copper and Sheet Iron Work  
DIMOND BLOCK 75-79 KING STREET.

## ORIENTAL GOODS.

### NEW IMPORTATION OF

Silk Goods, in the piece,  
Silk Handkerchiefs,  
Silk Shawls,  
Decorated Flower Pots,  
New Porcelain Cups and Saucers  
Tea and Dinner Sets,  
Carved Ivory, Rattan Chairs,  
Carved Sandalwood Boxes.

These Goods are the Handsomest in all Honolulu.

**WING WO CHAN & CO.**  
210-212 Nuuanu Street.

## The Latest Styles in Rough Straw Hats

For Ladies and Gentlemen  
All styles made to order. Large stock on hand

## T. MURATA.

Straw Hat Manufacturer

P. O. Box 844. Telephone 814.  
118 NUUANU STREET - - - HONOLULU

Forty per cent saved by purchasing your furniture at Lederer's IXL, corner Nuuanu and King Streets

A new stock of Bedroom Suites, Chairs, Rockers, Ice Chests, Refrigerators, Baby Carriages, Wardrobes, Mirrors, Barber Chairs, Flags, Etc.

## The IXL,

Corner Nuuanu and King Streets, Honolulu  
S. W. LEDERER, Proprietor. Telephone 478.

A. L. C. ATKINSON ALBERT F. JUDD, JR.
**ATKINSON & JUDD**
Attorneys and Counsellors at Law
Office, over Bishop & Co.'s Bank.
Cor. Kaahumanu and Merchant Sts.

**F. M. BROOKS**
ATTORNEY-AT-LAW.
Spreckel's Building.
Fort Street, Honolulu.

**DR. WALTER HOFFMANN.**
Beretania St. opposite Hawaiian Hotel.

Office Hours: 8 to 10 a. m.; 1 to 3 p. m.; 7 to 8 p. m.
Sundays: 8 to 11 a. m.
Tel. 510. P. O. Box 501.

**DR. I. MORI**
136 Beretania St., bet. Amama and Fort
Telephone 277; P. O. Box 843

Office hours: 9 to 13 a. m. and 7 to 8 p. m.; Sundays, 9 to 12 a. m.

**DR. A. C. WALL, DR. O. E. WALL,**
**DENTISTS.**
LOVE BUILDING, FORT STREET.
OFFICE HOURS, 8 a. m. to 4 p. m.

**M. S. GRINBAUM & CO.**
Limited.
HONOLULU, H. I.

Commission Merchants and Importers of General Merchandise.

San Francisco Office, 215 Front Street.

**Equitable Life Assurance Society**
OF THE UNITED STATES.

**BRUCE CARTWRIGHT,**
General Manager for Hawaiian Islands

**O. G. TRAPHAGEN,**
**ARCHITECT.**
223 MERCHANT ST., HONOLULU.
Between Fort and Alakea.
Telephone 743.

**WILLIAM SAVIDGE**
STOCK AND BOND
BROKER.
McInerney Block, Fort Street.

**THOMAS LINDSAY**
JEWELER.
DIAMONDS, WATCHES, CLOCKS
AND FINE JEWELRY.
Fine Watch and Jewelry Repairing
A Specialty.
634 Fort street, Honolulu, H. I.
P. O. Box 544.

P. O. Box 371. Telephone 328.

**EDMUND R. BIVEN**
STOCK BROKER.
Island Stocks Bought and Sold.
Trustee for non-resident stockholders

OFFICE: CAMPBELL BLOCK.

**CHARLES J. FALK**
STOCK AND BOND BROKER
Member of the Honolulu Stock
Exchange.
Room 301, Judd Building.

**FREDERICK W. JOB**
SUITE 815, MARQUETTE BUILDING
CHICAGO, ILLINOIS.

HAWAIIAN CONSUL-GENERAL
for the
STATES OF ILLINOIS, MICHIGAN,
WISCONSIN, OHIO AND
INDIANA.

ATTORNEY-AT-LAW

**G. DOHI**
223 King Street, Honolulu.

STRAW HATS MADE TO ORDER.
Good ready made stock on hand and
for sale at low prices.

**HOWARD & TRAIN**
ARCHITECTS
Suite 7, Model Block, Fort Street
Telephone 989.

**CONSOLIDATED SODA WATER WORKS**
(COMPANY, LTD.)
Esplanade, cor. Allen and Fort Sts.

HOLLISTER & CO., AGENTS.

**H. K. MEEMANO & CO.**
CONTRACTORS AND BUILDERS
Painters, Paperhangers and Decorators
All Work Neatly Done.
Office: Fort Street, Honolulu

**C. BREWER & CO., LTD**
Queen St., Honolulu, H. I.

AGENTS FOR
Hawaiian Agricultural Co., Onomea
Sugar Co., Honomu Sugar Co., Wai-
tuku Sugar Co., Waihee Sugar Co.,
Makoe Sugar Co., Haleakala Ranch
Co., Kapapala Ranch.
Planters' Life San Francisco Packet,
Chas. Brewer & Co.'s Line of Bostons
Packets.
Agent Boston Board of Underwriters-
Agents Philadelphia Board of Under-
writers.

LIST OF OFFICERS:
P. C. JONES, President
Geo. H. ROBERTSON, Manager
E. F. BISHOP, Treas. and Secy.
COL. W. F. ALLEN, Auditor
C. M. COOKE, Directors
H. WATERHOUSE, Directors
Geo. R. CARTER, Directors

**SEE WO**
**Restaurant**
105 1/2 HOTEL STREET
Cigars, Tobacco, Cold
Drinks and Notions
Meals, 25 cents. Per Week, \$4.50.
OPEN DAY AND NIGHT

**ETNA**
**FIRE INSURANCE CO.**
OF HARTFORD CONN.

**CASTLE & COOKE, LIMITED**
Life and Fire
**Insurance Agents**
AGENTS FOR
NEW ENGLAND MUTUAL
**LIFE INSURANCE CO.**
OF BOSTON.

**THE CLUB STABLES, LTD.**
Fort Street, Near Hotel. Tel. 47.
Livery Boarding and
Sales Stables.
Prompt Service. Stylish Turnouts
Safe Drivers.
We are especially equipped to cater
to your trade. Fair dealing and good
service is what we depend upon to
get it.
Hack stand—Bell Tower, Union
Street, Telephone No. 319. Hacks Nos.
32, 65, 81, 125, and 180.
C. H. BELLINA, Manager.

**Alexander & Baldwin,**
**Sugar**
**Factors**
—AND—
**Commission**
**Merchants.**
AGENTS FOR THE CALIFORNIA &
ORIENTAL STEAMSHIP CO
**JUDD BUILDING,**
FORT STREET, HONOLULU.

**THE YOKOHAMA SPECIE BANK**
LIMITED.
Paid Up Capital.....Ten 12,000,000
Reserve Fund.....Ten 7,300,000
**HEAD OFFICE, YOKOHAMA.**
BRANCHES AND AGENCIES.
Kobe. London. Lyons. New York.
San Francisco. Shanghai.
Bombay. Hongkong.
Tokyo. Nagasaki.
Transact a General Banking and Ex-
change Business.
Agency Yokohama Specie Bank.
INTEREST ALLOWED.
On fixed deposits for 12 months, 4 per
cent per annum.
On fixed deposits for 6 months, 3 1/2 per
cent per annum.
On fixed deposits for 3 months, 3 per
cent per annum.
Interest Allowed by the Head Office
at Yokohama.
On current deposits, 1 1/2-10 sen per day.
On fixed deposits for 12 months 5 1/2 per
cent per annum.

**NEW REPUBLIC BUILDING, Honolulu, H. I.**
**Who will do it?**
You are going to have your work
papered, painted or decorated.
Who's going to do it?
No one does or can do better work
than we. Investigation proves that
few do as good.
All we ask for it is a fair price—
not high, not low. Either extreme is
dangerous.
Any one who gives us work gets the
best going at the fairest and square-
price.
**STERLING, THE**
**PAINTER**
Office: Union Square, opp. Bell Tower

**A GOOD THING**
**4 U 2 C.**
**Firewood, Coal, Sand.**
Ohio, Alagoroba and Pine Firewood,
cut and split ready for the stove;
Stove, Steam and Blacksmith's Coal.
White and Black Sand at lowest
prices delivered to any part of the city

**NERVES UNSTRUNG.**
Appetite gone, wakeful nights and
falling strength, mark the victim of
nervous prostration. The nerves re-
quire rest, nourishment and care, the
same as any organ of the body. When
they are overworked or neglected they
become weak and run down, their vi-
tality is gone. Nourish them, quiet
them and build up their wasted tissues
and cells with Dr. Miles' Restorative
Nervine, the great brain food and nerve
tonic.
" I was run down, debilitated, worn
out and nervous; had no appetite and
scarcely knew what it was to have a
good night's sleep. I bought six bot-
tles of Dr. Miles' Restorative Nervine
and when they were gone I was com-
pletely restored to health; my appet-
ite had returned, could sleep all night
and felt like a new man."
C. S. PATTAN,
Monmouth, Ills.

All druggists are authorized to sell
Dr. Miles' Nervine on a guarantee that
first bottle will benefit or money will
be refunded. Be sure and get Dr.
Miles' Nervine. Write for free booklet
on heart and nerves.
Dr. Miles Medical Co., Elkhart, Ind.

**J. S. WALKER**
General Agent for Hawaiian Islands:
Royal Insurance Company.
Alliance Assurance Company.
Alliance Marine and General Assur-
ance Company.
Wilhelma of Madgeburg Insurance
Company.
Scottish Union and National Insur-
ance Company.
ROOM 12 SPRECKELS' BLOCK,
HONOLULU, H. I.

**New Arrivals**
**Matting and**
**Porcelainware**
PLEASE CALL AND MAKE YOUR
CHOICE.

**SAYEGUSA**
418 Nuuanu St. P. O. Box 883

**WING MAN YUEN**
Meat Market
114 MAUNAKEA STREET.
Groceries, Tobacco, Poultry, Eggs, Ko-
na Coffee, California and Isl-
and Butter.



**DANDRUFF KILLER**
**THAT TIRED FEELING** so common
in this enervating climate, can be re-
lieved at once by rubbing the head
thoroughly with a small quantity of
the Pacheco Dandruff Killer. While
this preparation is unequalled for the
eradication of dandruff, it also pos-
sesses remarkable stimulating prop-
erties which not only effect the scalp
but through that medium the whole sys-
tem. Try one application of
**PACHECO'S DANDRUFF KILLER.**
For sale by all druggists and at the
Union Barber Shop. Telephone 696.

**Great**
**Reduction**
**in Silk**
**Dress Goods**
See our rich display now on exhibi-
tion. Prices to suit yourselves.

**IWAKAMI**
HOTEL STREET, HONOLULU.

**CASTLE & COOKE, LIMITED**
Life and Fire
**Insurance Agents**
AGENTS FOR
NEW ENGLAND MUTUAL
**LIFE INSURANCE CO.**
OF BOSTON.

**ETNA**
**FIRE INSURANCE CO.**
OF HARTFORD CONN.

**SEE WO**
**Restaurant**
105 1/2 HOTEL STREET
Cigars, Tobacco, Cold
Drinks and Notions
Meals, 25 cents. Per Week, \$4.50.
OPEN DAY AND NIGHT

**GRACEFUL ENTERTAINMENT**
Both the Thanksgiving festival and
the fourteenth anniversary of the mar-
riage of Manager George F. Renton
and wife of Ewa Plantation were cele-
brated in one, Thanksgiving Day, at
their hospitable home. An elaborate
course dinner was served at 6 in the
evening. As invited guests from the
city there were present: Miss Winne,
Mr. Cooley and the Misses Templeton.
At 8 o'clock, a more extensive recep-
tion began, Mr. and Mrs. Renton stand-
ing at the front entrance to the house
greeted the guests as they arrived by
special trains which brought them from
the remote posts of the vast sugar es-
tate. Nearly the whole English speak-
ing force of plantation employees were
out en masse. The interior of the spa-
cious home was brilliantly illuminated
with electricity and tastefully decora-
ted with potted palms, sprays of bam-
boo, trailing vines and cut flowers. A
string band of native musicians from
the city, furnished delightful music,
both vocal and instrumental through-
out the evening. Late in the evening
a delicious collation of ice cream and
choice confections was served.
Mr. Douglas delighted the company
with a skillful rendering of the "High-
land Fling." Another feature which
gave a Scottish flavor to the evening
was the singing, by all with joined
hands, of "Auld Lang Syne."

**THE CHIMES.**
One of the best performances of opera
was given by the Lyric Company
Thursday night. The "Chimes of Nor-
mandy" is intrinsically superior to the
ordinary comic opera, and the com-
pany did the music and the playing
full justice. The honors of the evening
fell to George Kunkel.

**A CUBAN YOUNGSTER.**
A Cuban pikaninny, brought from
his native land by an American army
officer, is on board the transport Han-
cock, bound for the Philippines. He
is a small youngster and is learning
the bootblack business by practicing on
the shoes of the officers.

The infant son of Mr. and Mrs. Vette-
sen was baptized Walter Murray, last
Sunday in the church of the Holy In-
nocents by Rev. W. Ault.

**THE YOKOHAMA SPECIE BANK**
LIMITED.
Paid Up Capital.....Ten 12,000,000
Reserve Fund.....Ten 7,300,000
**HEAD OFFICE, YOKOHAMA.**
BRANCHES AND AGENCIES.
Kobe. London. Lyons. New York.
San Francisco. Shanghai.
Bombay. Hongkong.
Tokyo. Nagasaki.
Transact a General Banking and Ex-
change Business.
Agency Yokohama Specie Bank.
INTEREST ALLOWED.
On fixed deposits for 12 months, 4 per
cent per annum.
On fixed deposits for 6 months, 3 1/2 per
cent per annum.
On fixed deposits for 3 months, 3 per
cent per annum.
Interest Allowed by the Head Office
at Yokohama.
On current deposits, 1 1/2-10 sen per day.
On fixed deposits for 12 months 5 1/2 per
cent per annum.

**NEW REPUBLIC BUILDING, Honolulu, H. I.**

**Who will do it?**
You are going to have your work
papered, painted or decorated.
Who's going to do it?
No one does or can do better work
than we. Investigation proves that
few do as good.
All we ask for it is a fair price—
not high, not low. Either extreme is
dangerous.
Any one who gives us work gets the
best going at the fairest and square-
price.

**STERLING, THE**
**PAINTER**
Office: Union Square, opp. Bell Tower

**A GOOD THING**
**4 U 2 C.**
**Firewood, Coal, Sand.**
Ohio, Alagoroba and Pine Firewood,
cut and split ready for the stove;
Stove, Steam and Blacksmith's Coal.
White and Black Sand at lowest
prices delivered to any part of the city

**Hustace & Co.**
QUEEN STREET. Telephone 414

**THE CLUB STABLES, LTD.**
Fort Street, Near Hotel. Tel. 47.
Livery Boarding and
Sales Stables.
Prompt Service. Stylish Turnouts
Safe Drivers.
We are especially equipped to cater
to your trade. Fair dealing and good
service is what we depend upon to
get it.
Hack stand—Bell Tower, Union
Street, Telephone No. 319. Hacks Nos.
32, 65, 81, 125, and 180.
C. H. BELLINA, Manager.

**Alexander & Baldwin,**
**Sugar**
**Factors**
—AND—
**Commission**
**Merchants.**
AGENTS FOR THE CALIFORNIA &
ORIENTAL STEAMSHIP CO
**JUDD BUILDING,**
FORT STREET, HONOLULU.

**BANK OF HAWAII, LTD**
JUDD BUILDING, FORT ST.
Incorporated Under the Laws of the
Republic of Hawaii.
**CAPITAL, . . . \$400,000.00**
**OFFICERS AND DIRECTORS.**
Chas. M. Cooke .....President
P. C. Jones.....Vice-President
C. H. Cooke .....Cashier
F. C. Atherton.....Assistant Cashier
Directors—Henry Waterhouse, Tom
May, F. W. Macfarlane, E. D. Tenney,
J. A. McCandless.
Solicits the Accounts of Firms, Cor-
porations, Trusts, Individuals, and will
promptly and carefully attend to all
business connected with banking
entrusted to it. Sell and Purchase For-
eign Exchange, Issue Letters of Credit.

**Savings Department**
Ordinary and Term Deposits received
and Interest allowed in accordance
with rules and conditions printed in
pass books, copies of which may be had
upon application.

**THE FIRST AMERICAN BANK**
OF HAWAII, LTD.
Incorporated Under the Laws of the
Republic of Hawaii.
Authorized Capital, \$1,000,000
Subscribed Capital, 750,000
Paid Up Capital, 500,000

**OFFICERS AND DIRECTORS:**
Cecil Brown .....President
B. F. Dillingham.....Vice-President
W. G. Cooper.....Cashier
E. M. Boyd.....Secretary
G. F. McLeod.....Auditor
Directors—Cecil Brown, B. F. Dilling-
ham, Mark P. Robinson, Bruce Cart-
wright and G. W. Macfarlane.

**DRAW EXCHANGE ON:**
San Francisco—The Anglo-Californ-
ian Bank, Limited.
Chicago—The Merchants Loan and
Trust Company.
New York—J. & W. Seligman & Com-
pany.
London—The Anglo-Californian Bank,
Limited.
Paris—Societe Generale
Hamburg—M. M. Warburg & Com-
pany.
Hongkong and Yokohama—The Char-
tered Bank of India, Australia and
China.
Australia—The Union Bank of Aus-
tralia, Limited.
Canada—Bank of Montreal.
Berlin—Gebrauder Meyer.

Exchange bought and sold Letters
Credit issued on all parts of the world.

ESTABLISHED 1858.
**BISHOP & Co.,**
**Bankers,**
TRANSACTION A GENERAL BANKING
AND EXCHANGE BUSINESS.
COMMERCIAL AND TRAVELERS'
LETTERS OF CREDIT ISSUED,
AVAILABLE IN ALL THE
PRINCIPAL CITIES OF
THE WORLD.

INTEREST allowed on fixed depos-
its: Three months, 3 per cent; six
months, 3 1/2 per cent; twelve months, 4
per cent.

**CLAUS SPRECKELS, WM. G. IRWIN.**
**Claus Spreckels & Co.**
**BANKERS.**
HONOLULU, H. I.
San Francisco Agents—The Nevada
National Bank of San Francisco.

**DRAW EXCHANGE ON**
SAN FRANCISCO—The Nevada Na-
tional Bank of San Francisco.
LONDON—The Union Bank of London,
Ltd.
NEW YORK—American Exchange Na-
tional Bank.
CHICAGO—Merchants' National Bank.
PARIS—Credit Lyonnais.
BERLIN—Dresdner Bank.
HONGKONG AND YOKOHAMA—The
Hongkong and Shanghai Banking
Corporation.
NEW ZEALAND AND AUSTRALIA—
Bank of New Zealand.
VICTORIA AND VANCOUVER—Bank
of British North America.

TRANSACTION A GENERAL BANKING
AND EXCHANGE BUSINESS.
Deposits Received. Loans Made on
Approved Security. Commercial and
Travelers' Credits Issued. Bills of Ex-
change Bought and Sold.

COLLECTIONS PROMPTLY AC-
COUNTED FOR.

**BISHOP & CO.**
**Savings Bank**
Until further notice, Savings Depos-
its will be received and interest allow-
ed by this Bank at four and one-half
per cent per annum. The terms, rules
and regulations of the Hawaiian Post-
al Savings Bank will be adopted as
far as it is practicable to apply them,
and the Cash Reserve of \$50,000 as re-
quired under the Postal Act will be
maintained.
Printed copies of the Rules and Reg-
ulations may be obtained on applica-
tion.
**BISHOP & CO.**

**Antiseptic**
**Solution.**
A law is in vogue in Paris
that this shall be used in
all barber shops.

**In use at**
**THE SILENT BARBER SHOP,**
**Joseph Fernandez,**
Proprietor, Arlington Block, Hotel St

**"WHITE" SEWING**
**MACHINES**

Are recommended the world over
for their beauty, durability and
ease of running.

A large assortment of styles always e r-
ried in stock by

**H. HACKFELD & CO., Ltd.**
SOLE AGENTS FOR THE HAWAIIAN ISLANDS.

**HONOLULU TOBACCO CO., Ltd.**
.. IMPORTERS OF ..
**Havana and Manila Cigars**
**Smokers' Articles**
**Fine Grades of Smoking Tobacco**

Cor. Fort and Merchant Sts., Honolulu, H. I.

**WE INVITE**
**INSPECTION**
**Pacific Heights**

Residence lots on Pacific Heights are now offered for sale.
No residence property having similar advantages and attrac-
tions, as far as healthfulness of location, having an elevation
of from 170 to 800 feet, and affording the grandest marine and
scenic views, as also its proximity to the business part of the
city being less than a mile from the Progress Block, has ever
before been presented to the people of Honolulu.

One of the main features of this property, and procured at
great expense, is the abundant supply of pure spring water,
pronounced by Dr. C. B. Wood as being the purest and best
drinking water obtainable in the Island, which is now being
conducted into storage reservoirs upon the property by an in-
dependent pipe line, and will be supplied to residents at Gov-
ernment rates.

OUR GUARANTEE.—We guarantee to all purchasers of lots on
Pacific Heights that we will, within six months, provide rapid
transportation to the highest lots on the property, connecting
the same with the Honolulu Rapid Transit Co.'s line on
Pauoa Road at the beginning of Kaiulani Drive.
TERMS.—One-third cash, 1/3 in one year, 1/3 in two years; in-
terest, six per cent per annum on deferred payments.
Our carriage will convey parties desiring to inspect the
property to and from the same.
For maps and full particulars, call at our office, rooms 7 and
8, Progress Block.

**BRUCE, WARING & CO.**
**FURNITURE and MATTING**
**Fine Silks, Fine Teas,**
**Rocking Chairs,**
**DIRECT IMPORTATIONS.**

**VING GNAN CO.,**
406 NUUANU ST. Two doors above Beretania Street

**Upholstering**
**Repairing and**
**Cabinet Making**

Owing to the immense increase of work in these lines, we
have been compelled to augment our force of first-class work-
men, thus enabling us to execute our work in less time and
considerably cheaper than before.

**Coyne-Mehrten Furniture Company**
**PROGRESS BLOCK**

**A TRIAL ...**
Is what I ask. Satisfaction guar-
anteed. I am prepared to do
**ALL KINDS OF PLUMBING,**
**TINNING AND GENERAL JOBBING**
In a satisfactory manner, and at
very reasonable prices.
**H. F. LUDEWIG**
BELL TOWER, UNION ST.
**LUN CHONG CO.**
Hotel Street, opposite the Arlington

**THE HAWAIIAN STAR**

**DAILY AND SEMI-WEEKLY**  
 Published every afternoon (except Sunday) by The Hawaiian Star Newspaper Association, Ltd.  
**LATAU T. ATKINSON**, Editor  
**FRANK L. HOOGE**, Business Manager  
**SUBSCRIPTION RATES:**  
 Per Year (in advance).....\$ 8.00  
 Three Months (in advance)..... 3.00  
 Per Month (in advance)..... .75  
 Foreign (per year, in advance).... 12.00  
**SPECIAL ADVERTISING AGENTS**  
 Chicago—James E. Colby, 309 Stock Exchange Building.  
 San Francisco—Dake's Advertising Agency, 64 Merchants Exchange.  
**SEMI-WEEKLY SUBSCRIPTION:**  
 Local Subscribers, per annum....\$2.00  
 Foreign Subscribers, per annum... 3.00  
 (Strictly in advance)  
 SATURDAY, DECEMBER 2, 1899.

Dewey is an instance of the instability of public popularity. His picture was hissed in Washington, because he had settled his house on his wife. Horace mentions the fickle public in his first ode. The world has changed very little in two thousand years. Now it comes out that his transfer was to clear the title for his son. The anti-Deweyites were a little too previous.

Not only is General Funston an out and out good fighter, but he wields a trenchant pen. One John J. Sullivan has been accusing him of looting churches in the Philippines, and the General is after John J. if he can only find him. The General is too gallant a man, too brave a man and too honorable a man for any one to believe John J.'s charges against him, but no man is too great to have trumpety charges put forward. General Funston has put up \$1000 in the Bank of California for proof of the stories and unless the challenge was accepted in 48 hours brands John J. and several others "as liars and blackguards of the first water." They haven't come up yet.

Death has claimed another Vice-President of the United States during his term of office. The late Vice-President's career was typically Republican. His early life was a struggle, but it was a struggle nobly won. The poor, hampered lawyer of Paterson, who knew in his young days what it was to want a meal, rose to the second highest position in the Republic. During his life he acquired wealth and honor. It is examples such as this that mark the excellence of the American system. It is not family influence that makes the man, it is the man who, catching opportunities, is able to make himself, and there need be no limit to his ambition. If he is worthy, if he has ability, industry and social and civic virtues he can become the superior of any of the so-called princes of the earth. A worthy and honorable man has gone to his rest in the person of Vice-President Hobart, but his example, as that of hundreds and thousands of his fellow countrymen will live to inspire the youth of many generations to come.

**AN AGREEMENT.**

There seems to be unanimous agreement upon the point of local self government. The Advertiser advocates it, The Star advocates it, and every sensible man in the community believes in it. That it will be the foundation of our education in the ideas of true personal liberty is incontrovertible. The point of disagreement between the Advertiser and The Star, however lies in whether, under the organic act, we shall get that local self government which we all desire and which we ought to have in order to receive that political education which will take us to ultimate statehood. Ultimate statehood is a noble ideal, and again there is agreement between those who are discussing the bill.

Now what will the city and county governments be able to do after they are organized? They will not be able to levy and collect taxes, that is in other hands. They will not be able to grant licenses. They will not be able to manage their own schools. They will not even be able to build their own roads. It really becomes problematic what they will be able to do, save look on and obey the orders of a central government.

It is true that there will be representation through the Legislature, but after all the acts of the Legislature cannot become law unless ratified by Congress, if any radical measure dealing with powers of the gubernatorial appointees is in question.

What local self government are we likely to have under a gubernatorial appointment of Superintendent of Public Works for instance. He is to have power over all "streets and highways, harbor improvements, wharves, landings, waterworks, railways, electric light and power, telephone lines, fences, pounds, brands, weights and measures, fires and fire proof buildings, explosives, eminent domain, public works, markets, buildings, parks and cemeteries and other grounds and lands." It must be confessed that when this gentleman has exercised his power and duties there will be mighty little left for the local government to chew on.

If we run through the list of officers as provided in the bill we find the same centralization of power. But if we are to have local self government in fact and not in name there must be a distribution of this power among the people. We want no Dead Sea Fruit or Apples of Sodom that look pleasing to the eye, but turn to dust when they touch the lip.  
 If, on the other hand, at least some

of the offices were elective the people and not the appointed governor would have an influence upon the territorial affairs. If we are to reach out for our ideal, we must be educated up to that ideal, and we never can get that education unless we have that measure of self government which will enable us to advance to the higher and nobler plane.

Local self government should be our aim—without it we become no true territory and we become no true American community. To discuss this question is no disrespect to the framers of Act which will be pushed forward in Congress. It is exercising the privilege of free speech which the Constitution of the United States vouchsafes to us. We evidently agree in our aspirations but whether under the act those aspirations will be realized seems very doubtful to The Star.

**MUTINOUS CREW.**

The Hawaiian schooner reported to have gone into Montevideo with her crew in mutiny is the four masted schooner Americana. Her flag owner was formerly the late Paul Baum of Honolulu. She was originally owned by Roberts of Liverpool, and was bound from Boston to Montevideo. She was sold to Hooper & Co. of San Francisco and from Montevideo was to go to Iqueque for nitrates.

**1900..MODEL..1900**

**Kodaks**  
OF ALL KINDS...

Premo, Korona, Vee, Buckeye, Empire State, and a dozen other makes of cameras

50,000 card mounts, fresh films, plates, paper, etc.

The Le Munyon Photo-Supply Co.  
426 FORT STREET

**THE HAWAIIAN SCENIC CALENDAR**  
1900-FOR-1900

PUBLISHED ONLY BY THE  
**GOLDEN RULE BAZAAR**  
J. M. WEBB.  
316 FORT STREET, HONOLULU.

This ever popular Calendar will soon be ready for mailing abroad. It will be a gem of beauty, and no Calendar ever gotten up for the Island trade can possibly equal it in point of scenes, artistic work and finish. The Calendar is being gotten up by the very best Art and Color Printers in the States, and will be ready for mailing in time to reach Europe and America before the New Year.

The Calendar will contain a Temperature and Rainfall Table and in the back will be four of the best pieces of Hawaiian music—  
 "HAWAII PONOI,"  
 "ALOHA OE,"  
 "AHI WELA," AND  
 "LIKE NO A LIKE."

The price ready for mailing will be 50 cents.

**WILDER & COMPANY**

Established in 1872.  
Estate S. G. Wilder W. C. Wilder

IMPORTERS AND DEALERS IN  
**LUMBER AND COAL**

**Building Materials**  
—SUCH AS—

**DOORS, SASH, BLINDS,**

**Builders' Hardware**  
Paints, Oils, Glass,

**Wall Paper, Etc.**

Cor. Fort and Queen Streets  
HONOLULU, H. I.

**CHILDREN'S PHOTOS**

Are the hardest of all to make well until you become accustomed to the task. Mothers tell us we are at our best when making photos of the little ones. Our quaint, unique poses—faithful likeness—and dainty style of finishing the photos find favor in every mother's eyes.  
 Preserve baby's pretty face in one of Williams' photos.

**WILLIAMS' ART STUDIO.**

FORT STREET, HONOLULU.  
W. H. BARTH  
H. W. BARTH

**Honolulu Sheet Metal Works**  
Galvanized Iron Skylights and Ventilators, Metal Roofing, Conductor Pipe and Gutter Work. Jobbing Promptly Attended to.  
Richard Street, between Queen and Merchant, Honolulu.

**HOUSE WANTED.**

I have a first class tenant willing to take a lease of either a furnished or unfurnished house of 5 or 6 rooms. Send particulars immediately to  
 WILL E. FISHER,  
 Real Estate Agent and Auctioneer,  
 Corner Fort and Merchant Streets.

**Coughing?**

If you are, or feel a cold coming on, take a dose of

**Dr. Cummins' Cough Cure**

The Old Reliable!

Pleasant to the taste. Taken in time, it will avoid serious results.

**HOLLISTER DRUG CO.**

Sole Agents  
Honolulu, H. I.

**NOTICE OF ASSESSMENT.**

Notice is hereby given that the Sixth assessment of ten (10) per cent on the capital stock of the Honolulu Rapid Transit and Land Company, will be due and payable to J. H. Fisher at Bishop & Co. Bankers, Honolulu, on the 1st day of December prox. The shares upon which any assessment may remain unpaid after thirty days from said date, will be declared delinquent.  
 CHARLES H. AHERTON,  
 Secretary H. R. T. & L. Co.  
 Honolulu, December 1, 1899.

**NOTICE TO PASSENGERS.**

From and after this date, passengers may book and secure tickets for passage by steamers of the Inter-Island Steam Navigation Co., Ltd., at the Main Office of the Company, Queen street, up to one hour previous to sailing time of steamers, after which hour tickets will be sold at the Wharf Office. INTER-ISLAND STEAM NAVIGATION CO., LTD.  
 N. E. GEDGE, Secretary.  
 Honolulu, H. I., Oct. 7, 1899.

**NOTICE.**

**ELECTION OF OFFICERS.**

At a special meeting of the stockholders of the Inter-Island Steam Navigation Company, Ltd., held this day, the following officers and director to vacancies, were elected to serve for the unexpired term:  
 John Ena—President, vice W. B. Godfrey, resigned.  
 James L. McLean—Vice-President, vice J. Ena, elected President.  
 Norman E. Gedge—Treasurer, vice J. L. McLean, elected Vice-President.  
 W. B. Godfrey—Director.  
 NORMAN E. GEDGE,  
 Secretary.  
 Honolulu, H. I., Nov. 13, 1899.

**NOTICE**

Notice is hereby given that MESSRS. W. G. IRWIN & CO., LTD., have this day been appointed RESIDENT AGENTS for the Hawaiian Islands of the following insurance companies  
 ROYAL INSURANCE COMPANY, of LIVERPOOL.  
 ALLIANCE ASSURANCE COMPANY of LONDON.  
 SCOTTISH UNION AND NATIONAL INSURANCE COMPANY of EDINBURGH.  
 ALLIANCE MARINE AND GENERAL ASSURANCE COMPANY of LONDON.  
 MR. JOHN S. WALKER will continue to be associated with the business of the above named companies.  
 R. C. MEDCRAFT,  
 General Agent and Attorney.  
 HONOLULU SNAP SHOTS.

A handy souvenir of 32 views of modern Honolulu. Put up in envelope and stamped to mail in any part of Postal Union, for 50 cents. For sale at Thrums, Golden Rule Bazaar, Hawaiian News Co., Woman's Exchange, Hawaiian Bazaar, Le Munyons and Wall, Nichols Co.

**FOR SALE.**

To those needing soil and grading material, for sale cheap, a large quantity of good soil and filling, to be taken from excavation of foundation for H. Hackford & Co., Ltd., new building block, to be erected on Queen and Hialekula streets. For terms apply to  
 FRED HARRISON,  
 Contractor.

**RUGBY**

Very Genteel and Attractive in Appearance

While we do not neglect the older, we make an especial aim to design shoes for young gentlemen, as they are the ones who sustain and demand fashionable footwear—"Hanan.

**McInerny's Shoe Store**

FORT STREET, HONOLULU.

**For your Thanksgiving Dinner**

- |  |   |
|--|---|
| Turkeys, Chickens, Geese (on ice).     | Mince Meat, ready for use.                  |
| Fresh Celery and Cauliflower.          | Boiled Oider, Nuts and Fancy Table Raisins. |
| Fresh Cranberries, Apples, Lemons.     | Cranberry Sauce, Pie Pumpkins, Pim Oias.    |
| Fancy Naval Oranges.                   | Ripe Olives and Stuffed Olives.             |
| Frozen Oysters, Eastern or California. | Sweet Pickled Peaches and Pears.            |
| Fresh Salmon, Cream Cheese, in foil.   | Gruenhagen's Chocolate Bonbons.             |

**HENRY MAY & CO., LTD.**

2-BIG STORES-2

The Waterhouse Store The McIntyre Store

BETHEL STREET COR. FORT AND KING STS.

Telephone 24 Telephone 22

**Headquarters for Sewing Machines**

The following machines in stock and for sale, for cash or on installments:

- |            |            |
|------------|------------|
| Domestic   | Seamstress |
| Standard   | Norwood    |
| Automatic  | Pearl      |
| Eldridge B | Columbia   |

Wheeler & Wilson  
 Standard No. 10 Tailoring Machine, with Button Hole Attachment.  
 Pan-American Hand Machines.

Second-hand machines for sale cheap.

Needles, parts and attachments, and repairs for all machines.

**L. B. KERR, QUEEN STREET, IMPORTER.**

Your money's worth or your money back! Could anything be fairer to the buying public? Our recent importations of Seasonable Goods enables us to offer better values than ever and places us in a position to supply all your Dry Goods wants at prices that cannot fail to please. We have received:

- Japanese Silks, in all colors, at 40c per yard
- Taffeta Silks, in all colors, at 95c per yard
- Silk Mulls, in all colors, at 60c per yard
- Uncrushable Grenadines
- Golf Capes, Cloth Capes, Opera Capes
- Silk Skirts in black and all colors

## Fine Table Linens and Napkins

BLANKETS, BLANKETS, BLANKETS  
Pillow Linens and Sheetings

R. & G. Corsets, P. D. Corsets, G. D. Corsets  
Laces, Ribbons, Hosiery

## N. S. Sachs Dry Goods Co., Ltd.

THE PEOPLE'S PROVIDERS

Cork Screws



# GIFTS FOR EVERYONE!

LANTERNS



**Dimond & Company** beg to announce that they are now better prepared than ever before to meet all the wants of the people. From their large, varied and well-assorted stock gifts may be selected to suit everyone. Having made a study of the gift business, even the most fastidious will be pleased with the manner in which their purchases are prepared and delivered.

In the stock will be found:  
**RICH CUT GLASS**  
from three best factories in U. S.  
**STERLING SILVERWARE**  
Reed & Burton's and  
Whiting Mfg. Co.'s  
First-class engraving done in connection with this Department  
**Bohemian Glassware** in crystal and gold and colors

**Bronzes, Ornaments, Figures**  
**Fancy China**, useful and ornamental of German, French and English manufacture  
**Jardinieres and Fancy Flower Pots** of all sizes  
**Potteries** in Vases, etc., from twenty different factories, 10c up

Dinner Sets, Breakfast Sets, Tea Sets, Toilet Sets, all prices. Piano, Banquet and Hanging Lamps. Onyx Tables. Plated Table Silverware (Reed & Burton's). Table Cutlery. Kitchen Outfits, including Jewel Stove, for \$25.00



Our store will be open evenings, commencing Saturday, December 9th, with music, as usual, by the best Hawaiian talent. A new feature this year will be our special tables—No. 1, presents for 10c; No. 2, presents for 25c; No. 3, presents for 50c; No. 4, presents for \$1. You are all invited to make us a call, whether buying or not.

**W. W. DIMOND & CO., Ltd.**

Egg Beaters



## Cash not Necessary!

Fine lot on Vineyard Street, near Emma.

Price, \$3,750

Take your time to pay for it!

**WILL E. FISHER**  
AGENT.

\$800.00

Lot well located; but 5 minutes' distance from downtown; size, 50x100. Half cash, balance on time. See

**WILL E. FISHER**  
FORT AND MERCHANT STS.

Several lots; most desirable; on easy terms; size, 75x138.

Price, \$1,700

One-third cash, balance on time. Apply to

**WILL E. FISHER**  
Real Estate Agent & Auctioneer  
FORT AND MERCHANT STS.

## THE THIRTY-EIGHTH HERE

TRANSPORTS ST. PAUL AND DUKE OF FIFE.

Two More Army Steamships on Their Way to the Philippines—Hindoo Waiters and Stewards.

The transport Duke of Fife, Captain Cox, arrived Friday morning from San Francisco with part of the 38th regiment on board. She left on the morning of the 21st and brought one day's news. From the time of leaving the Golden Gate till the 28th the Duke of Fife encountered very heavy head winds, approaching gales and heavy head seas. After the twenty-eighth the weather was fine and the sea smooth.

The Duke of Fife is a British steamer, of 3117 tons and was formerly running between London, the Straits settlements and the colonies. She has a force of Hindoo waiters and stewards on board. They are dressed in their own style, with turbans and are something of a novelty in the way of ship's employees in this part of the world. The officers of the steamer are Captain J. S. Cox, First Officer G. Mills, Second Officer A. Hawkins, Third Officer J. Tutt, Fourth Officer L. P. Cole, Purser George S. T. Bishop, Chief Engineer C. Gledden, Second Engineer L. P. Mew, Third Engineer W. Gurney, Fourth Engineer J. R. Davidson, Fifth Engineer W. Noble, Electrician F. Carstairs, W. Brown, Chief of Refrigerating department, J. Forbes, assistant.

Six companies of the 38th and 100 recruits are on the Duke of Fife. The officers on board are: Major Charles H. Muir, commanding; Captains, David E. Allen, Ross A. Nichols, John L. Jordan, John S. Powell, Clarence L. Grimstead, John Newton, William H. Collier; First Lieutenants, Fred. A. Thompson, G. D. Arrowsmith, J. E. Morris, Joseph L. Kraemer, Andrew J. Brown, Robert E. Woods, Reuben Blanchard; Second Lieutenants, Parker Hitt, Elisha G. Abbott, Walter C. Hudson, John R. Maxwell, Daniel G. Mendel, Roland B. Ellis, Lieutenants G. G. Arrowsmith and Parker Hitt are in command of the recruits and Fred. A. Thompson is adjutant.

The transport St. Paul arrived Thursday, with half of the 38th on board, including the headquarters and Colonel George S. Anderson, the commanding officer. He is an old soldier and was formerly a major in the 6th cavalry. The officers on the St. Paul are: Majors, W. A. Holbrook, J. D. Glennon; Surgeons, F. C. Goodier; Captains, W. C. Bennett, B. A. Read, W. G. Fleishauer, W. J. More, R. M. Nolan, W. J. Varden, J. E. Weber, C. E. Sawyer; Lieutenants, C. B. Mailhoff, M. D., N. P. Pavy, W. G. Doane, W. A. Corrington, L. D. Howard, H. V. Stevens, J. J. Morrison, A. B. Kelley, F. S. Krebs, D. H. Jacobs, D. R. Johnson, W. O. Thornton, F. Bay, D. G. Shortle, F. C. Husman, C. J. Weinhimer, A. J. Wende. There are fifty recruits on board under command of Lieutenant L. D. Howard.

The officers of the St. Paul are: Captain Hays, First Officer Warner, Second Officer Johannsen, Third Officer Maloney, Chief Engineer Kentz, First Assistant Durham, Second Assistant Tracy, Third Assistant Conannon, Purser Stetson, Steward Ramsden.

## Just Received

A large assortment of all kinds of Leather.  
Black Harness Leather No. 1 and 2  
Russet Saddle Leather No. 1 and 2  
Sole Leather, Splits Leather.  
Buffe Leather, French Calf Skins,  
Sheep Skins, Lace Leather, Alum  
Leather, Satigo, Etc. Mule and  
Horse Couars. Assorted sizes, Har-  
ness and Straps, Trace Chains, A  
large assortment of Carriage Whips.

A large variety of Harness Buckles, Bridle Buckles, Harness Rings, Etc. Single and Double Harness for Buggies, Dump Cart Harness complete.

Double Mule Harness in Sets. A fine lot of Mexican Saddles, just what the Cow Boys wanted. Hair Cinchas and Cincha Straps.

Please call and examine our goods, we are willing to sell them at lowest market prices.

## THE HAWAIIAN HARDWARE CO

FORT ST., opp. Spreckels' Bank.

## BY AUTHORITY

IRRIGATION NOTICE.

Holders of water privileges, or those paying water rates, are hereby notified that the hours for irrigation purposes are from 6 to 8 o'clock a. m. and from 4 to 6 o'clock p. m.

ANDREW BROWN,  
Superintendent of Water Works.  
Approved:

ALEX YOUNG,  
Minister of the Interior,  
Honolulu, November 9, 1899.

## OCEANIC GAS AND ELECTRIC CO., LTD.

AGENTS:

- Western Electric Co., Chicago.
- Electro Gas Co., New York.
- Columbia Phonograph Co.
- American Battery Co.
- Braun Electric Fixture Co.
- "Best" Incandescent Vapor Lamp Co.
- Eagle Acetylene Gas Co.

46 MERCHANT STREET

## Grand Opening!

Of our large Dry Goods and Gents' Furnishing Goods Store is to take place on Monday, September 11, 1899.

KONG SANG YUEN CO.,  
207 Nuuanu Street.

ELECTION OF OFFICERS.

Notice is hereby given that the following Board of Officers were elected at the annual meeting of the American Sugar Company, held this day, to serve for the ensuing year, viz:

- A. S. Hartwell ..... President
  - C. M. Cooke ..... Vice-President
  - G. H. Robertson ..... Treasurer
  - G. R. Carter ..... Secretary
  - G. N. Wilcox ..... Auditor
- GEORGE R. CARTER,  
Secretary American Sugar Co.  
Dated Honolulu, H. I., Nov. 8, 1899.

## JUST ARRIVED!

A complete line of assorted amusing playing toys for children.

Call and see us before you make your Christmas purchases.

STEIGMAN & DARLINGER

Removed from the Orpheum Block, to 101 1/2 King Street, opposite the Metropolitan Meat Market.

CLEVELAND FRUIT STORE  
KING STREET,  
Next to Occidental Hotel.

Fresh California Fruits Always on Hand. Dealer in Tobacco's, Cigars, Butter, and Kona Coffee.

## A Good Thing

To know about your food is its purity. No one can afford to overlook this important thing in beverage. People, who know, say that women and children can use—and be sure of its absolute purity—mild and delicious

## Rainier Beer

It's ideal for home use—a trial convinces.

OYSTER COCKTAILS UP TO DATE



ELITE ICE CREAM PARLORS

## COL. W. A. THOMPSON'S BOSTON LYRIC OPERA CO. 40 PEOPLE

TUESDAY, NOVEMBER 28, "GIROFLE GIROFLA" Comic.

THURSDAY, NOVEMBER 30, "CHIMES OF NORMANDY" Comic.

SATURDAY MATINEE, DEC. 2, "MARTHA" Romantic and Comic.

SATURDAY NIGHT, DEC. 2, "THE MEN OF THE WEEK" Big Military Comic Opera Production.

**H. Hackfeld & Co.**  
(LIMITED.)  
SOLE AGENTS FOR  
**Portland Flouring Mills**  
and  
**Sperry Flour Co.**

WE HAVE JUST RECEIVED A LARGE QUANTITY OF THE FOLLOWING POPULAR BRANDS:  
**Golden Gate Flour, Superb Flour, Olympic Flour, Cascadia Flour, C. and C. Flour, Golden Lily Flour, Portland Flour, Dayton Flour, Eldorado Flour.**

For sale at Lowest Prices.  
**H. HACKFELD & CO.**  
(LIMITED.)  
**THEO. H. DAVIES & CO.**  
(LIMITED.)  
Merchants and Commission Agents.

eg to call the attention of the trade to their complete line of  
**Hardware :: Crockery**  
**Saddlery Etc.**  
**Paints and Oils**  
**General Plantation Supplies:**

A fine assortment of **Kitchen : Furnishings.**  
**Gray Agate Ware**  
A Specialty.  
**Kaahumanu Street, Hawaiian Electric Company.**

The cleanest, brightest safest and really the long run, the cheapest and best light for use in the family residence, is the incandescent electric light. Safe; nothing could be safer. A few days ago a prominent gentleman of Honolulu came rushing down to the office of the Electric Company and said: "Give me figures for wiring my house, and I want it done at once; no more lamps for me. Last night a lamp tipped over and it came so near setting fire to the house and burning my children and I take no more risks."  
This is the sentiment of quite a number in the past few weeks, who have ordered their houses fitted with the perfect light. Just think it over and make up your mind what you want the best and safest light; send the Hawaiian Electric Company and tell them what you want.  
We have a complete stock of everything in the line and have just received a lot of the very latest designs in chandeliers

**REMOVAL NOTICE**  
**LIN SING KEE,**  
TINSMITH.  
Removed from 42 Hotel street to 315 1/2 Nuuanu street opposite Emma Hall.

**I. KATO SHOTEN**  
217 King Street  
Figure Silk Crepe  
Silk Handkerchiefs  
Japanese Dry Goods  
Japanese Provisions  
Japanese Toys from 50c. to \$1.

**QWONG YUEN HING CO.**  
IMPORTERS AND DEALERS  
IN  
Chinese Silks  
Handkerchiefs  
Grass Cloth  
Matting  
Fine Teas  
Manila Cigars  
General Merchandise  
No. 16 HOTEL STREET.

**JOHN H. SOPER**  
**Stock & Bond Broker**  
116 MERCHANT STREET  
Note Heads, Bill Heads, Statements and Fine Commercial Printing at the Star Office.

**BRILLIANT ENDORSEMENT.**  
By Health Journal of New York, August 24, 1899—J. A. Davis, M.D., Editor and Manager.  
Only last week we examined the beer brewed by the Capital Brewing Company of Olympia, Wash., and it is a perfect illustration of the quality of beer which we are always glad to commend, for the analysis showed it to be entirely free from any traces of any injurious substance. Such a high grade of beer is most beneficial in its use, for none of the pure malt and hops have been displaced by harmful ingredients. Every hygienist will concur with us in saying that a beer of such superior excellence is a very wholesome beverage. Physicians often have occasion to prescribe a pure beer for cases of debilitation, and they can safely order this beer, made by the Capital Brewing Company.  
L. H. Dee has in his keeping the American Journal of Health and can be seen by anyone.  
This beer can be had in bottle or on draught at the HOFFMAN, corner of Hotel and Nuuanu streets. A large assortment of the very best of American and foreign liquors we are pleased to sell you and give you value for the "meat of your health."  
Yours, L. H. DEE, Proprietor of HOFFMAN.

**Hot Sellers!**  
But not  
Salt Cellars  
Now is the time to leave your orders for copies of the different Xmas numbers of periodicals.  
Call early and avoid the rush.

For sale by  
**HAWAIIAN NEWS CO.**  
(LIMITED.)  
MERCHANT STREET.

**GRAND SALE**  
**Dry Goods**  
**Gents' Furnishing Goods and White Goods**  
At prices to beat the lowest  
Sale continues for two weeks

**GOO KIM**  
210 Nuuanu Street, above Hotel.  
**M. W. McChesney & Sons.**  
Wholesale Grocers and Dealers in Leather and Shoe Findings.  
Agents Honolulu Soap Works Company and Honolulu Tannery.

**ELABORATE CHURCH FAIR**  
St. Clement's church fair has been in progress at the old Gulick premises, King street near Alakea, since 10 o'clock this morning and will have continuation until about 9 o'clock this evening. During the afternoon there will be the regular sale and tonight a quintette of native singers will be in attendance.  
The house is quite large and is a most excellent place for a fair. In addition to the rooms a tent and a lanai at the rear are being occupied. A string of code flags has been stretched across the street, and the front of the house is decorated in national colors, American and Hawaiian being most conspicuous.  
In the first room to the right are tables containing numerous valuable articles imported from England. On the wall is quilt containing 640 autographs of persons residing in California and Hawaii. It was originated by Mrs. Beard, of Honolulu, in California. Mrs. T. J. King and Miss King have charge of this department.  
Next to it on the same side are the tables for Hawaiian curios and goods. Mrs. J. S. Emerson, Miss Lucy Peabody and Miss K. Ward are in charge. Alongside the Hawaiian tables Mrs. C. M. V. Forster has a table of sweet meats.  
In the first room on the left is a splendid display of toys and fancy articles made by the Children's Guild of St. Clement's. Mrs. North is in charge of the department. Connected with the same is a table of dolls of all sizes, nearly. Mrs. Pierre Jones and the Misses Ward have charge of the flower booths in the same room. In the second parlor is the fancy department, one of the most elaborate and inviting in the whole fair. It is presided over by Mrs. Osborne, Mrs. E. I. Spalding and Mrs. James Wakefield. On the walls are three pretty water color paintings, two by Miss Wight, of Kohala, and one by Mrs. Pierre Jones, of Honolulu. The department occupies the whole rear part of the house, including the dining hall, verandah and tents on the lawn. Mrs. Tom May, Mrs. T. R. Walker and Mrs. John H. Soper are in charge there.  
Numerous articles in the fair are most desirable for Christmas presents. The admission is twenty-five cents.  
The Boers can be routed more times without losing ground than any other people who ever went to war.—The Chicago Evening Post.

**S. HIROKAWA,**  
350 NUUANU STREET, HONOLULU.  
**Cabinet Maker,**  
PAMBOO FURNITURE MADE TO ORDER.  
REPAIRING OF ALL KINDS.

**Honolulu Iron Works.**  
STEAM ENGINES, SUGAR MILLS, BOILERS, COOLERS, IRON, BRASS, AND LEAD CASTINGS.  
Machinery of Every Description Made to Order. Particular attention paid to Ship's Blacksmithing. Job Work Executed on Short Notice.

**WILDER'S STEAMSHIP CO., LTD**

**Notice!**  
Change in sailing of Str. "Kinau"  
On and after Tuesday, November 6th, next, the steamer KINAU will sail from Honolulu on Tuesdays at 12 m. instead of at 1 p. m., as heretofore, for  
Kaunakakai,  
Lahaina,  
Maalaea Bay  
Kihei,  
Makana,  
Kawaihae,  
Mahukona,  
Laupahoehoe,  
and Hilo.

Returning, will sail from Hilo on Fridays at 2 p. m. for above named ports, arriving at Honolulu on Saturdays.  
Passengers and freight will be taken for Makana, Mahukona, Kawaihae, Hilo, Hakalau, Honoumua, Papaikou and Pepeekeo.  
Passengers and Packages Only will be taken for Kaunakakai, Lahaina, Maalaea Bay, Kihei and Laupahoehoe.  
Honolulu, November 1, 1899.

**Announcement!**  
During my absence to Hawaii and Maui, Mr. Peter Sickle, formerly of the Occidental and Baldwin Hotels, San Francisco, will assume the management of Waikiki Inn.  
He will be pleased to meet any of his former patrons and the public and tourists can rest assured, that Mr. Sickle is a hotel man of wide experience, and the reputation of Waikiki Inn for excellent cuisine will be fully sustained.  
**J. P. HAYWARD.**

**POWER OF ATTORNEY.**  
During my absence from the Islands, Samuel Dwight will act for me in all business matters under full power of attorney.  
W. H. CUMMINGS,  
Honolulu, November 1, 1899.

**REDUCTION SALE**  
FOR TWO WEEKS  
Commencing  
**MONDAY**  
August 21, 1899

Owing to a change in the firm all goods in stock will be sold during the coming two weeks at greatly reduced prices.

**A Rare Chance for Bargains**  
**CHIYA & CO.**  
SUCCESSORS TO MURATA & CO.  
Hotel Street, corner Nuuanu Street.  
Telephone 562. P. O. Box 585.

**HIROSE SHOTEN**  
IMPORTER AND DEALER IN  
**Japanese Provisions and General Merchandise**  
Beretania Street  
NEW GOODS BY EVERY STEAMER.

**Refrigerated Poultry**  
—AND—  
**Fresh Salmon**  
CONSTANTLY ON HAND.

**Metropolitan Meal Co.**  
TELEPHONE NO. 45.  
**CHAS. HUSTACE.**  
212 KING STREET. TEL. 119.  
Between Fort and Alakea Sts.  
DEALER IN  
**GROCERIES and PROVISIONS.**  
Fresh California Roll Butter and Island Butter always on hand.  
Fresh goods received by every steamer from San Francisco.  
SATISFACTION GUARANTEED.

**M. PHILLIPS & CO.**  
Wholesale Importers and Jobbers of  
**AMERICAN & EUROPEAN DRY GOODS.**  
Corner of Fort and Queen Sts.

**ON TAI & COMPANY**  
Opposite Queen Emma Hall  
**DRY FANCY GOODS**  
**DRY AND FANCY GOODS**  
Skirts, Chemises, White Dresses and Nettings, made to order. Ladies Underwear a specialty.  
**C. FARIA**  
**Merchant Tailor**  
BERETANIA STREET.  
Clearing and Repairing Neatly Done.

**SUGAR MILLS FOR SALE!**  
One 24"x48" 3-Roller Sugar Mill with Engine and Gearing complete.  
One 24"x48" 2-Roller Sugar Mill with Engine and Gearing complete.  
These mills are in first-class condition and will be sold separately, or as a 5-Roller Plant with cane and trash carriers complete.  
Apply to  
**WM. G. IRWIN & CO., LTD.**

**GREAT BICYCLE LAMP SALE**  
In order to build our new store we are about to tear down the old building and we have a lot of things that must be sold as we have not got half the room in our temporary quarters that we need for our large stock. To start with we are going to offer a fine line of standard Bicycle Lamps. These are light things but they take up a good deal of room. Here is the list:  
Each  
Chester Lamps ..... \$ 90  
Atwood Swinging Lamps... 1.50  
Banner Lamps ..... 2.00  
M. & W. Lamps ..... 2.00  
Search Light Oil Lamps ... 3.50  
Search Light Gas Lamps ... 4.50  
Solar Gas Lamps ..... 3.50  
We are not overstocked on any of these, so you will have to call early to get your pick. We have a lot of bike sundries which we are going to sell out at same low rates. Your chance to buy standard goods at cost will only last while our present stock lasts; call early. When you wish to rent a bicycle remember that we rent the COLUMBIA CHAINLESS wheels, the easiest and cleanest wheel on earth to ride.  
**E. O. HALL & SON**  
(Limited.)  
Corner Fort and King Sts.

**Vapo-Cresolene** Cures while you Sleep  
**Whooping Cough, Asthma, Croup, Catarrh, Colds.**  
Cresolene when vaporized in the sick room will give immediate relief. Its curative powers are wonderful, at the same time preventing the spread of contagious diseases by acting as a powerful disinfectant, harmless to the youngest child. Sold by druggists. Valuable booklet free.  
**HOLLISTER DRUG CO., HONOLULU, H. I. Agents.**

**Dillingham**  
Breaking Plows  
10 inch, 12 inch and 14 inch.  
Double furrow plows.  
Rice plows, 5 inch to 12 inch.  
An invoice of these favorite plows just received.

Large invoices of Hardware, Agricultural Implements and Plantation Supplies to land ex "Fohng Suey," "Iolani," "W. C. Irwin" and "Moana." Single and Double Belting, Scales, Bellows, Crow Bars, Manila and Sisal Rope and Forges. A full line of Bird Cages.

**PACIFIC HARDWARE COMPANY, LIMITED.**  
Fort and Merchant Streets. King and Bethel Streets.

**Wheeler & Wilson**  
**Family Sewing Machine**  
The Rotary Motion and Ball Bearings make it the lightest running machine in the world. Sold on monthly installments.  
**L. F. PRESCOTT**  
Dealer in Sewing Machines Fort Street, near Hotel

**W. G. IRWIN & CO.**  
(Limited.)  
—AGENTS FOR—  
Western Sugar Refining Co. of San Francisco, Cal.  
Baldwin Locomotive Works of Philadelphia, Penn.  
Newell Universal Mill Co., (National Cane Shredder.) New York, U. S. A.  
N. Ohlsandt & Co.'s Chemical Fertilizers.  
Alex. Cross & Son's High Grade Fertilizers for Cane and Coffee.  
Reed's Steam Pipe Cars.  
**Also Offer for Sale**  
Paraffine Paint Co.'s P. & B. Paints and Papers.  
Lucol and Linseed Oils Raw and Boiled.  
Indurine (a cold water paint) in White and Colors.  
Filter Press Cloths, Cement, Limes and Bricks.

**NOTICE**  
A LARGE STOCK OF THE WELL KNOWN  
**URBAN & M'NEAL**  
**FIREPROOF SAFES**  
Just arrived per "Alden Bease."  
For sale at the  
**I. L.**  
Furniture and Commission House  
S. W. LEDERER, PROP.  
COR. KING AND NUUANU STREETS

## United States of America

By act of their Congress have authorized the World's Columbian Commission at the International Exhibition held in the City of Chicago, State of Illinois, in the year 1893, to decree a medal for specific merit, which is set forth below over the name of an individual judge acting as an examiner upon the finding of a board of international judges, to Kihel Hasegawa, Japan, Hyogo; Exhibit, Mineral Water; Award for alkaline water, well carbonated and well bottled. Permanent in quality, clear and sparkling a good table water.

(Signed)  
A. H. BRENNEMAN, Individual Judge.  
JOHN BOYD THATCHER, Chairman Executive Committee on Awards.

THE ABOVE AWARD TO

## "HIRANO WATER"

Was the only prize secured by an Eastern Mineral Water at the World's Columbian Exposition.

FOR SALE BY

**W. C. PEACOCK & CO., Ltd.**

SOLE AGENTS

48 Bottles Price, \$3.50 per case

## The California

FOR GENTLEMEN

EMMA STREET, NEAR EMMA SQUARE.

### NEWLY FURNISHED ROOMS

Electric Lights, Mosquito Proof, Cool and Lofty.

## Baby Carriages and Pictures

A new invoice just opened, and they are selling fast. Call early or you will miss a choice.

### New Furniture

Now being unpacked, and will be on sale in a few days.

#### CITY FURNITURE STORE

H. H. WILLIAMS, Manager Tel. 846 Love Building, Fort Street

## THE HAWAIIAN TOBACCO CO.

Successors to Lee Toma & Co.

Cor. Nuuanu and Merchant Sts.

IMPORTERS AND DEALERS IN

## American Mexican Manila Cigars

G. B. D. French Pipes and Smokers' Articles  
THE BEST CHINESE TEAS

## TO THE FRONT

As usual, with the  
Largest and Finest Stock of

## Elegant Furniture

Ever imported into the  
Hawaiian Islands

It has long been an acknowledged fact that our

PRICES ARE LOWER

Than can be obtained elsewhere, and we respectfully ask the public to inspect our new and beautiful stock now on sale, feeling sure that the quality of the goods, with the low prices we have placed upon them, will sell them on sight.

## The Porter Furniture Co.

Cor. Hotel and Bethel Sts., Honolulu

## "The Boy in the Window"

With his  
King Air Gun  
holds the  
Hawaiian record

The Cheapest Air Gun Made  
Single shot, \$1.25  
Magazine, 1.75

## PACIFIC CYCLE & MFG. CO.

R. A. DEXTER, Manager. FORT ST. EHLERS BLOCK.

## Rugs and Mats

Special Qualities Made to Order for this market.

### NEW DESIGNS AND FAST COLORS

JAPANESE COTTON RUGS  
CHINESE DAMASK MATS  
CHINESE TWISTED MATS  
JAPANESE ARTISTIC MATTINGS  
CHINESE MATTINGS OF ALL GRADES

## LEWERS & COOKE.

Fort Street.

ROBT. LEWERS. F. J. LOWREY.  
C. M. COOKE.

LEWERS & COOKE,  
Lumber and Builders' Hardware,  
DOORS, SASH, BLINDS,  
PAINTS, OILS, GLASS,  
WALL PAPER, MATTING.  
CORRUGATED IRON,  
LIME, CEMENT, ETC.

## TO OUR FRIENDS & PATRONS

Have you tried any of those CHOCOLATE or COCOANUT (fresh) cakes from the German Bakery? They are only 25 and 50c. each and pronounced delicious by those who have tried them. Order one for your Sunday dinner. We also have a sponge cake which we sell for the moderate sum of five cents each.

### GERMAN BAKERY

833 Fort Street.  
Headquarters for genuine ginger snaps, sugar cookies, etc. Tel. 677.

## CASTLE & COOKE, LIMITED Commission Merchants.

### SUGAR - FACTORS.

—AGENTS FOR—  
The Ewa Plantation Co.  
The Waialua Agricultural Co., Ltd  
The Kohala Sugar Co.  
The Waimea Sugar Mill Co.  
The Koloa Agricultural Co.  
The Fulton Iron Works, St. Louis, Missouri.  
The Standard Oil Co.  
The George F. Blake Steam Pumps.  
Weston's Centrifugals.  
The New England Mutual Life Insurance Co., of Boston.  
The Aetna Fire Insurance Co., of Hartford, Conn.  
The Alliance Assurance Co., of London.

## BEAVER LUNCH ROOM.

Fort Street. Opposite Wilder & Co.  
H. J. NOLTE, Prop'r.

First Class Lunches served with tea, coffee, soda water, ginger ale or milk.  
Smokers' Requisites a Specialty.

## Metropolitan Meat Co

81 KING STREET.

### Wholesale & Retail Butchers

### AND NAVY CONTRACTORS

G. J. WALLER, Manager

## TIM KEE, Merchant Tailor.

Suits to order. Fit guaranteed. Fine Duck Suits, \$5 up; Fine Tweed Pants, \$4.50 up; Fine Suits, \$18 up.  
Clothes Cleaned and Repaired.  
119 KING STREET. P. O. Box 144

## IN THE CITY'S CHURCHES

**CENTRAL UNION CHURCH.**  
—Rev. William M. Kincaid, pastor.  
Sunday school and Bible class, 9:55.  
Public worship and sermon, 11.  
Junior Endeavor meeting, 3.  
Y. P. S. C. E. prayer meeting, 6:30.  
Public worship and sermon, 7:30.  
Prayer meeting, Wednesday, 7:30.  
Rev. John P. Eulman will preach in the morning on "The New Relationship to Christ—Friends," in the evening the pastor will preach on "Purity," the fifth in his series of sermons on "The Making of Manhood."

**PALAMA CHAPEL.**  
—Rev. J. P. Erdman.  
Sunday school, 9:30.  
Gospel service, 7:30.

**ST. ANDREW'S CATHEDRAL — FIRST CONGREGATION.**

—The Bishop of Honolulu.  
First Sunday in Advent.  
Holy Communion, 7.  
Morning prayer and sermon, 11.  
Pole Abiah, 3:30.  
Evening and sermon, 7:30.

**ST. ANDREW'S CATHEDRAL — SECOND CONGREGATION.**

—Rev. Alexander Mackintosh, rector.  
First Sunday in Advent.  
Holy Communion and sermon, 9:45.  
Evening and sermon, 6:30.

**ST. CLEMENT'S CHAPEL.**

—Rev. John Osborne, minister.  
Sunday school, 10.  
Morning Prayer and Sermon, 11:05.  
Evening prayer and sermon, 7:05.  
Daily prayer, 6:45.

**METHODIST EPISCOPAL CHURCH.**

—Rev. G. L. Pearson, pastor.  
Sunday school, 10.  
Morning service, 11.  
Epworth League, 6:15.  
Evening service, 7:30.  
Prayer meeting, Wednesday, 7:30.  
Bible study, Thursday, 7:30.  
The pastor will preach in the morning on the subject "God's Promises" in the evening on "God's Holiness Shown in His Works."

**CHRISTIAN CHURCH.**

—Rev. W. A. Gardner, pastor.  
Sunday school, 9:45.  
Morning service, 11.  
Young people's meeting, 6:30.  
Evening service, 7:30.  
Prayer meeting, Wednesday, 7:30.  
At the morning service the pastor will give an illustrated "Talk About Animals" especially for the young. In the evening he will continue his theme, "The Chain of Salvation."

**ROMAN CATHOLIC CATHEDRAL.**

—The Bishop of Honolulu.  
Low masses, holy communion, 6 and 7.  
Children's mass with English sermon, 9.  
High mass, with native sermon, 10:30.  
Rosary, with native instruction, 2.  
Solemn vespers and benediction, 7.  
Week days, low mass, 6 and 7.

**ST. AUGUSTINE'S CHAPEL.**

—Rev. Father Valentine, in charge.  
Sacrament of the mass, 8:30.

**KALIHI-WEANA CHURCH.**

—Rev. Father Clement.  
High Mass, 8.  
Rehearsal, 3.  
Rosary, 4.

**CHINESE CHURCH (CONGREGATIONAL).**

—Leng Shen (Chong and Teng Lai Wan), acting pastors.  
Sunday school, 9:30.  
Preaching service, 11.  
Sunday school in English, 2:30.  
Evening service, 7:30.  
Wednesday, prayer meeting, 7:30.

**JAPANESE M. E. CHURCH.**

—H. Kihara, pastor, E. Tokimasa, associate pastor.  
Sunday school, 10.  
Morning service, 11.  
Evening service, 7:45.  
Class meeting, 8:30.  
Prayer meeting, Wednesday, 8.

**REORGANIZED CHURCH OF JESUS CHRIST.**

—G. J. Waller, pastor; services in Milliam Hall.  
Sunday school, 10.  
Preaching in Hawaiian, 11 and 6:30.  
Preaching in English, 7:30.  
Subject of the evening sermon, "The Parable of the Ten Virgins."

**SEVENTH DAY ADVENTISTS.**

—Rev. B. L. Howe, pastor; meeting place, chapel in Printers' Lane, Sabbath, Sabbath school, 10.  
Preaching, 11.  
Sunday, Sunday school, 4.  
Preaching, 7:30.  
Tuesday, prayer meeting, 7:30.  
Thursday, Bible study, 7.

**SALVATION ARMY.**

—Staff Captain Anthony Merriweather, district officer for the Hawaiian Islands. Captain Maggie Powell in charge of Honolulu corps.  
Every night (except Tuesday), 3.  
Sunday 11.  
Saturday evening, 8.  
Sunday, 11 and 8.  
Sunday street meeting, 7:30.

**KAUMAKAPILI CHURCH**

—Rev. E. S. Timoteo, pastor.  
Sunday school, 10.  
Morning service, 11.  
Prayer meeting, Wednesday, 7:30.

**KAWAIAHAO CHURCH.**

—Rev. H. H. Parker, pastor.  
Sunday school, 10.  
Morning service, 11.  
Evening service, 7:30.  
At the evening service the preaching will be English by Rev. W. D. Westervelt.

**YOUNG MEN'S CHRISTIAN ASSOCIATION.**

Meeting for men, 4 o'clock.  
Chaplain C. C. Bateman, 44th Infantry U. S. A., subject, "Men and Guns."

**CHURCH OF THE SACRED HEART, PUNAHOU.**

—Rev. Father Clement, in charge.  
High Mass, 11.  
Rosary and Sunday School, 2.

**EMEUTE AT MAUNALEI.**

LAHAINA, November 30.—Last Monday the Japanese laborers at Maunalei Lani refused to go to work and threatened to kill the plantation doctor. They also got possession of some giant powder belonging to the plantation. Deputy Sheriff Hayselden went over in a whale boat on Monday afternoon, and returned on Tuesday evening bringing twelve of the ring leaders. They were brought before Judge Kahaulelio and consented to return to work.

Fine Book and Commercial Printing at the Star Office.

**Cuticura SOAP**

Before Using CUTICURA SOAP

After Using CUTICURA SOAP

**To Prevent Facial Blemishes**

Pimples, blotches, blackheads, yellow, mothy, oily skin, rashes, irritations and redness, red, rough hands, itching palms, shapeless nails, and painful finger ends, dry, thin, and falling hair, with itching, scaly scalp, and simple baby rashes and irritations, no agency in the world so pure, so sweet, so specially effective as CUTICURA SOAP, greatest of skin purifying and beautifying soaps. It is so because it removes the universal cause, viz. the clogged, irritated, inflamed, and sluggish condition of the pores.

**Cuticura SOAP**

## The Orpheum Family Theatre

### TONIGHT

ENTIRE CHANGE OF PROGRAM.

Opening with Fletcher's Laughable Comedy, "CHINESE SERVANTS."

First Appearance in Honolulu of Miss MARION & Clara LLEWELYN The Australian Operatic and Ballad Vocalists

The World-Famous Ventriloquist J. W. WINTON

A Dash of Sunshine. EDITH FLETCHER In Latest Coon Songs.

The Greatest Act of Its Kind Ever Seen Here. FLYING BUSCH In Marvelous Feats of Daring in Mid Air.

HEARDE & DREYFUSS In an Original Sketch—"Off to the War—Captain Dreyfus and Black Traffic."

The Clever Eccentric Comedian, MUSICAL FLETCHER In His Original Sketch, "The Dutch Policeman," Assisted by His Daughter.

MISS EDI H FLETCHER

General Admission, 25c. and 50c. Last six rows for children under 12 years, 10c. Reserved chairs, 50c. Seats can be booked by ringing up telephone 540.

J. H. & CO.—J. H. & CO.

The Best at the Lowest Prices at Hopp's

FOR BEDROOM SETS  
PARLOR CABINETS  
BOX COUCHES  
OR PORTIERES

Call and select from our large stock upholstering a specialty Awnings made to order

J. HOPP & CO.  
LEADING FURNITURE DEALERS  
KING & BETHEL STREETS

J. H. & CO.—J. H. & CO.

J. H. & CO.—J. H. & CO.

J. H. & CO.—J. H. & CO.

J. H. & CO.—J. H. & CO.

J. H. & CO.—J. H. & CO.

J. H. & CO.—J. H. & CO.

J. H. & CO.—J. H. & CO.

J. H. & CO.—J. H. & CO.

J. H. & CO.—J. H. & CO.

J. H. & CO.—J. H. & CO.

J. H. & CO.—J. H. & CO.

J. H. & CO.—J. H. & CO.

J. H. & CO.—J. H. & CO.

## Kaiulani Tract

Situated on the east side of Kalihi Valley. The view to Pearl Harbor is the best in the city of Honolulu. The soil is very deep; no stones or rocks on the place.

Water will be laid before purchasers are ready to build.

A space will be set apart in memory of the late Princess Kaiulani for a park.

The lots will be sold at the lowest prices in the market, with which other real estate agents will not afford to compete.

Applications for lots will be received at our office, and will be given preference of choosing lots in the order they are received.

For further particulars apply to

## W.C. Achi & Co.

Real Estate Brokers

10 WEST KING STREET

October 4, 1899.

## PURE MILK PURE CREAM

Sweet Milk

RECEIVED FRESH DAILY

## THE DAIRYMEN'S ASSOCIATION

532 Fort Street

## Choice Beef, Veal, Mutton and Pork

ALWAYS ON HAND.

Sausages, Liver, Head Cheese and Breakfast Bologna.

## CENTRAL MARKET,

512 Nuuanu St. Tel. 162.

NEW ADVERTISEMENTS.

POWER OF ATTORNEY. B. F. Dillingham... Page 1 AUCTION. Jas. F. Morgan... Page 8 ANNOUNCEMENT. W. W. Dimond & Co... Page 5 MISCELLANEOUS. E. W. Jordan... Page 8 B. F. Ehlers & Co... Page 8

NEWS IN A NUTSHELL.

Bits of Paragraphs that Give Condensed Notes of the Day.

Everybody is going to the Orpheum tonight.

The Concordia band gave a dance to a number of its friends last evening. A masked ball will be given by the Portuguese at Lusitania hall this evening.

Order meat and poultry for Sunday dinner at the Metropolitan Market, and get the best in the city.

For holiday goods, the N. S. Sachs' Dry Goods Co., are better than ever prepared to serve their patrons.

At 8 o'clock Monday evening F. J. Cross will lecture at the Y. M. C. A. on the subject of wireless telegraphy.

The infant son of Mr. and Mrs. R. L. Gilliland died Wednesday at the family residence in Vineyard street.

E. W. Jordan will open on Monday a Christmas sale of fancy art goods under Mrs. Boardman's management.

The sixth assessment of ten per cent on the capital stock of the Honolulu Rapid Transit & Land Company is called.

There were 111 deaths in Honolulu during the month of November. This breaks the record except for time of epidemic.

Jas. F. Morgan will sell at auction on Saturday, December 16th a number of delinquent shares of the McBryde Sugar Co.

On Monday L. B. Kerr will open a grand sale of new goods. Prices that cannot be beaten in the city have been put on them.

An exhibition game of basketball will be given at the Y. M. C. A. this evening, beginning at 8 o'clock. The public is invited.

The St. Clement's church fair, this afternoon will take place at the old C. T. Gullick residence on King street near Alakea street.

D. G. Sylvester, the bicyclist, is a member of the Sixth Cavalry on the transport St. Paul, now here. He enlisted in California.

Newspaper men are indebted to Captain George Ashley for a wagonette ride to and from the sham battle Thanksgiving Day.

T. A. Lloyd, Jr., has resigned from his office as clerk in the Circuit court to accept a position as bookkeeper with Benson, Smith & Company.

At the meeting of the Social Science club Monday evening Prof. Lyons will read a paper on "A study of the population question in France."

There not being a quorum present the meeting of the Hawaiian Rifle Association called for Wednesday evening went over for a week.

Ak Kee, one of the Chinamen arrested by Deputy Marshal Chillingworth during Thanksgiving, was fined \$100 in police court yesterday.

During B. F. Dillingham's absence from the Hawaiian Islands Messrs. Walter P. Frewer and Elmer E. Paxton will act in full power of attorney.

Quite a large number of Honolulu people witnessed the exhibition drill of the Forty-fourth Infantry on the Makiki grounds yesterday afternoon.

Mrs. Wall treated the members of No. 1 fire force to ice cream and cake Thanksgiving Day. The boys appreciated the remembrance very much.

Berger's band will not play at Emma square this afternoon. The Forty-fourth Infantry band will play at 4 o'clock either there or at the Hawaiian hotel.

Deputy Marshal Chillingworth raided a distillery in Niolopa, Nuanuu, at 4 o'clock Thanksgiving morning, captured the entire outfit and the proprietor.

Manuel Phillips and McAuliffe, the two belligerents in a downtown restaurant a few evenings since were fined \$4 each in police court yesterday for affray.

Colonel McClernand will give a reception on board the Hancock this evening to army officers, Government officials and society people generally of Honolulu.

Attention is called to the announcement of W. W. Dimond & Co. on page 5 of this issue. With a store full of new goods they are prepared to furnish "gifts for all."

B. F. Ehlers & Co. will give a beautiful doll to the person holding the greatest number of tickets on Dec. 23d. Tickets will be given with every 50 cent purchase of goods on the second floor.

Band master Bellise with a portion of the 28th Regiment band, will give a selection of popular music this evening at the New England Bakery lanai from 8 to 11 o'clock. Everybody is invited, free.

There will be an entertainment at Kawaiahao Seminary this evening December 2, at 7:30 o'clock. The public is invited. Admission 25 cents.

Office desks and chairs Just arrived.

Wernicke bookcases For home and office, will soon arrive and should be ordered ahead

The Globe Company's Desks, Filing-Cases and all kinds of office novelties secured at lowest rates.

Stocks and Bonds Bought and Sold.

Members of Honolulu Stock Exchange.

HENRY WATERHOUSE & CO. QUEEN STREET. Warehouse Telephone 313.

ROYAL Baking Powder

Made from pure cream of tartar.

Safeguards the food against alum.

Alum baking powders are the greatest menaces to health of the present day.

ROYAL BAKING POWDER CO., NEW YORK.

Proceeds for the benefit of the Seminary. W. A. Randall who was here some time ago as paymaster for the U. S. Army in Honolulu, and later in San Francisco when the volunteer were mustered out, is on the Hancock on his way to Manila. Honolulu has a charm for the paymaster, and he was glad to greet his many Honolulu friends.

INDIAN UPRISING. OMAHA, Nov. 22.—A special from Des Moines, Iowa, to the Bee says: Four hundred and fifty redskins at the Sac and Fox Indian reservation in Tama County are ready to start on the warpath with rifle and tomahawk, to avenge themselves for alleged wrongs inflicted by the Indian agent.

Choice Real Estate Bargains FOR SALE.

- 1.—Fine Lot and Residence near Thomas Square. The lot has a frontage on Beretania street of 400 feet, grounds tastefully laid out with shade and fruit trees. 2.—Fine Residence lot Kowalo street, 135 feet frontage, 260 feet deep. 3.—Residence and Lot Kinau street, Lot 175 feet front, 150 feet deep. Two story house, stables and outhouses. 4.—Peninsular Lot, 50 feet water frontage, 214 feet deep, area 14,000 square feet.

For further particulars apply to HARRY ARMITAGE CAMPBELL BLACK, MERCHANT ST Telephone 889.

JAS. F. MORGAN Auctioneer and Broker 33 Queen Street P. O. Box 594 Telephone 72

AUCTION SALE OF Delinquent Sugar Stock

ON SATURDAY, DECEMBER 16TH. AT 12 O'CLOCK NOON.

At my salesroom, 33 Queen street, Honolulu I will sell at Public Auction, by order of the Treasurer, Mr. Thomas Rain Walker, the following certificates of stock in the McBryde Sugar Co., unless the delinquent assessment, with interest thereon, is paid before the day of sale.

Table with columns: Ctf., Shrs., Ctf., Shrs. containing delinquent sugar stock data.

Jas. F. Morgan AUCTIONEER.

JUST A MOMENT, PLEASE

Aloha Song Collection Forty of the native airs in a neatly bound volume The price? Three dollars

Souvenir Calendar for 1900! Our own get up, and a beauty! One with which your friends can fittingly be remembered.

Ready for mailing, one dollar

WALL, NICHOLS CO., LTD. Fort Street, Honolulu

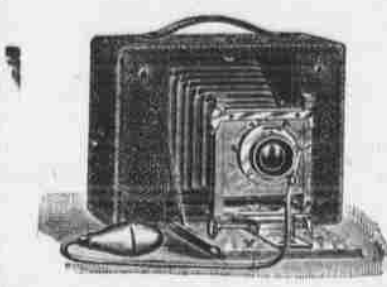

Just Over

From the Mainland, for our Christmas trade, the latest improved

Eastman Kodaks

The holidays are approaching rapidly and as the custom is to give, what would be nicer as a present than an Eastman Kodak?

We handle no other Kodak but the Eastman. We can give you either.

Box, Folding or Pocket Kodaks

Do not forget that we print and develop films and plates.

Photo Supplies

HOBRON DRUG CO. Cor. King and Fort Sts.

NEW ENGLAND BAKERY AND CANDY COMPANY

Is making the most Delicious PIES. Same as your mothers used to make, and fresh every day after 10 a. m.

- LEMON, CUSTARD, CRANBERRY, PEACH, APPLE, MINCE, and BERRY.

Only ten cents each and fit for the President of the United States. Everybody praises our DOUGH-NUTS. Have you tried them? Our BREAD is par excellence; the best in Honolulu; clean and wholesome. Why buy poor bread when you can get the best for the same money? We make a full line of CAKES, fresh every day. Sherbets, Ices and Ice Cream. We cater for and take full charge of Banquets and Entertainments. Our Candles are made by experienced workmen and are strictly pure and fresh, packed in fancy boxes from 25c. upwards.

THE NEW ENGLAND BAKERY AND CANDY CO.

J. OSWALD LUTTED, Manager. Our 'phone is No. 74.

FOR SALE.

\$2,800 House and Lot at Punahou, consisting of 3 Bed Rooms, Parlor, Dining Room, Kitchen, Etc. Size of Lot 75x125. A bargain. \$1000 Lot at Kalihi, 80x150. \$950 Lot at Kalihi, 75x150. \$400 Lots at Kalihi, 50x100 each. Apply to

WILLIAM SAVIDGE 810 Fort Street

NEW STOCK! Cannot handle all at once. Forty cases this week. More being constantly opened. WHITNEY & MARSH LIMITED Telephone 436 519 Fort Street

To Be Given Away! A Beautiful Doll A purchase of 50c or over on our second floor entitles a customer to a check, the one presenting the most checks on Saturday evening, December 23, at 10 o'clock, will be entitled to the completely dressed doll on view in our show window, checks dating from December 4.

Departments on Second Floor Are Ladies' and Childrens' Outfitting, Dorsets, Shirt Waists, Art and Fancy Goods, Curtains, Portiers, Rugs, Blankets, Etc. B. F. Ehlers & Co FORT ST.

Fine Perfumes PERFUME SETS AND BOTTLES Direct from the Makers. LUNDBORG'S, ROGER & GALLET'S RICKSECKER'S MAILE COLOGNE BENSON, SMITH & CO. Fort Street, Honolulu.



"Every Dog has his day," said the angry husband. "Yes, and the cats have the nights," demurely replied his wife. The "to-measure" tailors have had their day. STEIN-BLOCH CO., the make-to-fit tailors, have demonstrated conclusively that stylish, perfect-fitting clothes have cost too much. They take the most stylish and serviceable fabrics, cut, trim taller than every whit as good as the best merchant tailor can, but on account of their enormous outfit and scientific tailoring facilities these garments are produced by them at one-half merchant tailors' cost. That's why we can sell suits and top coats bearing this label



M. J. INERNY, FORT STREET

Hawaiian Curios

Kapa, Calabashes, leis, Native Hats, Hula Skirts, Niihan Mats, Fans, Shells, Seeds, etc. Home-made Poi constantly on hand. Mending done promptly and Cut Flowers furnished by THE WOMAN'S EXCHANGE Cor. Hotel and Union Streets, Honolulu Telephone 659.

Red Seal Goods are Pure

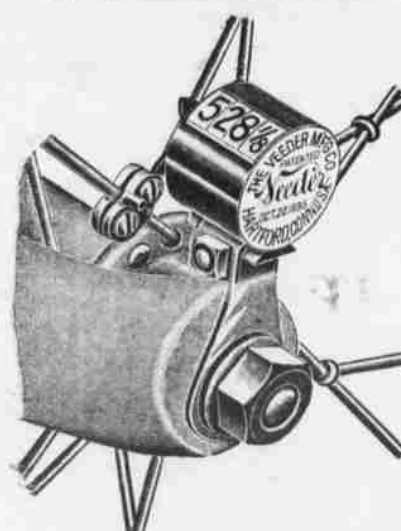

CYCLOMETERS SPEED INDICATORS TACHOMETERS WHISTLES SQUAKERS HORNS AND

BELLS BELLS BELLS



SADDLES

PLEW, BUNKER, PERRY T. & T., WHEELER, CHRISTY, RUBBER NECK, GORDON, SAFETY POISE MESSENGER, and many others.

Largest line of Sundries of all kinds in the city.

PEARSON & POTTER CO., LTD. 212 Fort St. Telephone 585