

DON'T NEED EXTRA SESSION

GOVERNOR CARTER SAYS THE LEGISLATURE HAS TIME ENOUGH TO GET THROUGH WITH ITS WORK—SAYS FAST WORK IS BEING DONE AND THERE SHOULD BE AN END IN THE REGULAR SESSION.

Governor Carter said this afternoon that he did not see the necessity of any extra session of the legislature. "It does not yet appear," he said, "that the work of the session cannot be finished in the regular session limit. There are twenty-two days yet, and that is time enough to do a lot of work. Both houses are turning out work very

fast now, and if they keep at it, I do not see that they will be unable to complete the appropriations. I have always found that such jobs can generally be got through with, if one takes off his coat and works, and so far it is not apparent that there is more work in sight than can be done in the remaining time of the session."

KOEBELE IS BACK

Professor A. Koebel arrived this afternoon from Fiji on the S. S. Miowera. He has passed the last month in Fiji searching for parasites for the leaf-hopper and also for other parasites. He has been quite successful, for he brought back two parasites for the leaf hopper and also for other parasites. He is said to be very successful in coping with the leaf hopper. Koebel remained over a month in Australia after the departure of Professor Perkins. From Australia Koebel went to Fiji.

STOCKS THIS AFTERNOON.

The following transactions in stocks this afternoon were reported at the afternoon session of the Stock Exchange, between board, 10 shares Kihel at \$13.

RELIEVED LOCAL COAL FAMINE

STEAMER ARRIVED FROM PUGET SOUND WITH 1,700 TONS FOR HONOLULU—WILL SAIL MONDAY.

The S. S. Oregonian arrived off the port at an early hour this morning from Tacoma and Seattle. She would have made port yesterday morning had she not been caught in a heavy storm off Cape Flattery and had to slow down. The vessel brought three big pieces of timber for Lord & Belser's new dredger. The vessel brought 1,700 tons of coal and 1,600 tons of general cargo for Honolulu. This coal will relieve the shortage considerably. The vessel is to sail for Kahului probably Monday night. She takes about 5,000 tons of sugar at Honolulu.

TRYING TO AGREE

The Senate Iwilei committee is holding a meeting this afternoon, with a view to trying to agree upon a report. There are two reports in existence, one supported by Senators McCandless and Lane and the other by Senators Hewitt and Hayselden. Senator Gandall, the other member of the committee, occupies still a different position, but is believed to incline towards the McCandless-Lane report. If the committee fails to agree this afternoon, the disagreeing reports will probably be sent in tomorrow, and it is possible that there will be three different ones.

EDDIE BOYD'S CASE.

The Supreme Court this morning heard argument in the case of the Territory against former Land Commissioner E. S. Boyd, embezzlement. A. G. M. Robertson appeared for the defendant and Lorrin Andrews for the Territory. Judge De Bolt sat in place of Justice Wilder, disqualified.

Star Want Ads pay 25 cents.

Documents

that are worth anything are worth keeping out of danger. The expense is trifling. A safe deposit box in our vaults may be rented for 50 cents a month, or \$5.00 a year, including every accommodation

HAWAIIAN TRUST CO., LTD
Fort Street, Honolulu

THE NEW JAPANESE WAR LOAN

M. Kishi, manager of the Honolulu branch of the Yokohama Specie bank received a cablegram yesterday from Yokohama, giving the details of the subscriptions for the new Japanese loan. The total bond issue for this loan was 100,000,000 yen, to be taken at a minimum of 90 yen on the hundred. The total subscriptions amounted to 480,000,000 yen, nearly five times the amount of the loan. On this subscription, 70,000,000 yen, or seven tenths of the whole amount was subscribed at 90 yen, 10 sen, a premium of 10 sen on the price at which they were to be floated.

AUSTRALIAN CRICKETERS

The Australian cricket eleven who are going to England to play there are on the steamer Miowera, which arrived this afternoon from the Colonies. They will continue on her at nine this evening.

EDWARD MAY ARRIVED.

The bark Edward May arrived yesterday afternoon, 17 days from San Francisco. She brought nearly 1000 tons of general cargo for this place of which 10,000 cases of coal oil formed a part. The vessel will probably sail Saturday afternoon for Makaweli to load sugar for San Francisco. The vessel made a fine round trip passage, going from Kahului to San Francisco and then back to Honolulu in 43 days. She will load 22,000 bags of sugar at Makaweli.

REFUSED A LANDING.

K. Ikechulda and wife, who were passengers on the China returning to Japan, did not land in San Francisco. He is a merchant who had gone to California to engage in business. His wife, a bride of a few months, was refused a landing because it was discovered that she had trachoma in one of her eyes. As she was not allowed to land, her husband would not, and the couple returned to Japan on the vessel on which they voyaged thence.

CRISTOBAL SOLER TO SAIL.

The Chilean ship Cristobal Soler is to sail for Puget Sound this afternoon.

IRMGARD SAILS TODAY.

The barkentine Irmgard sails this afternoon for San Francisco with a cargo of 1,113 tons of sugar. She loaded her cargo in a little over a day and a quarter.

HALF-PRICE HOSIERY SALE.

N. S. Sachs' Dry Goods Co. is selling odd lots and broken sizes of ladies and children's hosiery at almost half price. Every pair warranted. Don't miss this opportunity.

NEW KINDS OF DRINKS.

Are called for every day especially if they are cool, refreshing and pleasant. They always can be found at Hobron's.

CHEAPER THAN WANAMAKER'S. Latest Edition Century Dictionary, complete in 10 vols. Wanamaker's price \$85, our price \$75. A. B. Arleigh & Co.

HUNTER'S SUPPLIES

SHOTGUNS, RIFLES, REVOLVERS

Ammunitions

A FULL LINE AT

PEARSON & POTTER CO. Limited

31 FORT STREET

Roosevelt, The Kaiser And China

(Associated Press Cable to The Star).

WASHINGTON, D. C., April 5.—It was officially revealed here today that President Roosevelt acted upon the Kaiser's initiative in inducing the belligerents in the Japanese-Russian war to respect the neutrality of China.

Destroyed a Village

LAHORE, British India, April 5.—Dharmala has been destroyed by an earthquake. Seventy natives and nine Europeans were killed. The entire population is homeless. Great damage in other places is reported.

HAYTI QUIET

HAYTI, April 5.—Quiet has been restored here. The U. S. cruiser Brooklyn is leaving for home.

UPHEAVAL IN RUSSIA

ST. PETERSBURG, April 5.—An upheaval of the people in a vast revolution is feared.

KAISER REACHES NAPLES TODAY.

NAPLES, Italy, April 5.—Kaiser William arrived here today and was greeted by an immense throng.

MUSKOGEE, Okla., April 5.—President Roosevelt arrived here today and was accorded a hearty welcome.

FOREIGN ENGINEERS FOR THE CANAL.

WASHINGTON, D. C., April 5.—It has been decided that an Englishman, a German and a Frenchman shall be employed as consulting engineers in the construction of the Panama Canal by the United States government.

Japanese Merchants Ask Bigger Pay For Plantation Laborers

The Japanese Merchants' Association came alluring tales of abundant work at high wages. A resolution was adopted by the Association urging that the planters increase wages on the plantations to \$20 a month as a means of abating the widespread desire of the Japanese laborers to go to the coast. It was declared by the Japanese merchants in their resolution that if wages were raised to \$20 a month, it would put an end to the departure of the Japanese laborers for the coast.

SPEND OVER \$200,000 ON KAUAI ELECTRIC PLANT

AGREEMENTS BETWEEN MCBRYDE SUGAR COMPANY AND KAUAI ELECTRIC COMPANY UNDER WHICH THE PLANTATION IS TO HAVE ELECTRIC POWER AND CHEAPER WATER SUPPLY—\$150,000 BONDS FINANCE THE SCHEME.

Deeds have been recorded with Recorder Merriam by which the Kauai Electric Company and McBryde Sugar Company arrange for the financing of the electric company, with a bond issue by the Electric Company of \$150,000 and bonds of the McBryde Company of an equal amount. By the terms of the various agreements the sugar plantation is to pay estimated rental, as shown by the stamp valuation of the documents recorded, of \$36,000 per year for the power and water which the electric company is to supply. The electric company was organized by W. E. Rowell, former assistant superintendent of Public Works. One of the deeds recorded conveys all of the property of the Kauai Electric Company in trust to the Hawaiian Trust Company, as security for an issue of \$150,000 bonds, the payment of

(Continued from page 5.)

FIVE YEARS FOR POISONING BALDWIN

NOMI NIZO, THE FORMER JAPANESE SERVANT OF R. D. BALDWIN, OF MAKAWELI, IS CONVICTED OF PUTTING MORPHINE HYDROCHLORATE IN THE DRINKING WATER—HE IS SENTENCED TO FIVE YEARS IMPRISONMENT—HE CONFESSED.

LIHUE, April 3.—In the case of the Territory of Hawaii vs. Nomi Nizo, by B. D. Baldwin of Makaweli, put charged with attempt to commit murder in the first degree, the jury on Friday afternoon returned the verdict of "guilty as charged," and on Saturday morning he was sentenced to five years imprisonment with hard labor. The convict while he was employed by B. D. Baldwin of Makaweli, put morphine hydrochlorate in the drinking water used by the family. He was arrested in January and confessed his guilt to Sheriff Concy at Waimea. He was defended by Messrs. S. K. Kase and E. Onsted.

DAVIS IS IN CHARGE

DEPARTMENT OF PUBLIC INSTRUCTION TURNED OVER TO SUPERINTENDENT DAVIS AND ALATAU T. ATKINSON RETIRES—NO CHANGES AT PRESENT, EXCEPT MORE FREQUENT MEETINGS OF THE BOARD OF EDUCATION COMMISSIONERS.

The transfer of the Department of Public Instruction took place this morning, and J. C. Davis was installed as superintendent. The new superintendent stated that there would be no further immediate changes in the department. The resignation of Miss Rose Davison as school agent was accepted by Superintendent Atkinson yesterday afternoon. A successor will probably be appointed tomorrow morning after a meeting of the Board of Education. So far, the principal difference between the new administration and the old is a disposition on the part of Superintendent Davis to call

(Continued on page 5.)

THE LEGISLATURE

ACHI INTRODUCED A BILL INQUIRING INTO STANDARD OIL—ACTION ON THE GOVERNOR'S RECESS NOMINATIONS IS AGAIN POSTPONED—A FIRE DEPARTMENT FOR WAILUKU—THE OSTEOPATHY BILL IS PASSED.

THE SENATE.

Achi presented the following resolution, which was unanimously adopted: "Whereas by Section 2625 of the Re-

(Continued on page 5.)

THE HOUSE.

The House got to work early this morning, comparatively speaking, for in all the talk yesterday afternoon there

(Continued on page 5.)

VERDICT OF ACCIDENT.

The Coroner's jury in the case of Wong Chee who was killed by Electric Car No. 23 on the night of March 27 on Liliha street concluded the inquest today. The jury returned a verdict to the effect that Wong had been accidentally killed and that said accident had been the result of his own carelessness.

EVERY BOTTLE WARRANTED.

Chamberlain's Pain Balm will not cost you one cent if it does you no good. Give it a trial if you are troubled with rheumatism. One application will relieve the pain. Pains in the side or chest, soreness of the muscles or stiffness of the joints are quickly cured by applying this liniment. For sale by all dealers, Benson Smith & Co., agents for Hawaii.

BEARS AT HOME.

The Kaimuki Zoo Bears will be at home to the public in their new and roomy house from and after Saturday, March 11th, at 1 p. m. They moved into their new quarters Friday evening.

Star Want Ads pay 25 cents.

A MATTER OF HEALTH



ROYAL BAKING POWDER
Absolutely Pure
HAS NO SUBSTITUTE

FIT, WEAR, STYLE, COMFORT.

All combined to the highest degree of excellence in this

Blucher Oxford
FOR MEN.

Made of patent cow-skin on the popular Beacon last.

Price \$4.50

MANUFACTURER'S SHOE CO. LIMITED.

1051 FORT STREET

Oceanic Steamship Company.

TIME TABLE

The One Passenger Steamers of this line will arrive at and leave this port as hereunder:

FROM SAN FRANCISCO.		FOR SAN FRANCISCO.	
1905	1905		
*ALAMEDA.....	FEB. 17	*ALAMEDA.....	FEB. 22
*VENTURA.....	MAR. 1	*SIERRA.....	FEB. 26
*ALAMEDA.....	MAR. 10	*ALAMEDA.....	MAR. 15
*SIERRA.....	MAR. 22	*SONOMA.....	MAR. 21
*ALAMEDA.....	MAR. 31	*ALAMEDA.....	APR. 5
*SONOMA.....	APR. 12	*VENTURA.....	APR. 11
*ALAMEDA.....	APR. 21	*ALAMEDA.....	APR. 26
*VENTURA.....	APR. 21	*SIERRA.....	MAY 2
*ALAMEDA.....	MAY 3	*ALAMEDA.....	MAY 17
*SIERRA.....	MAY 12	*SONOMA.....	MAY 25
*ALAMEDA.....	MAY 24		

* Local Boat.

In connection with the sailing of the above steamers, the Agents are prepared to issue to intending passengers coupon through tickets by any railroad from San Francisco to all points in the United States, and from New York by steamship line to all European Ports.

W. G. Irwin & Co.

General Agents Oceanic S. S. Company.

Canadian-Australian Royal Mail STEAMSHIP COMPANY

Steamers of the above line, running in connection with the CANADIAN-PACIFIC RAILWAY COMPANY between Vancouver, B. C., and Sydney, N. S. W., and calling at Victoria, B. C., Honolulu and Brisbane, Q.

Due at Honolulu on or about the dates below stated, viz:

FOR AUSTRALIA.		FOR VANCOUVER.	
AORANGI.....	APR. 8	MIOWERA.....	APR. 5
MIOWERA.....	MAY 6	MANUKA.....	MAY 3
MANUKA.....	JUNE 3	AORANGI.....	MAY 31
AORANGI.....	JULY 1	MIOWERA.....	JUNE 28
MIOWERA.....	JULY 19	MOANA.....	JULY 26
MOANA.....	AUG. 26	AORANGI.....	AUG. 23
AORANGI.....	SEPT. 23	MIOWERA.....	SEPT. 20
MIOWERA.....	OCT. 21	MOANA.....	OCT. 18
MOANA.....	NOV. 18	MIOWERA.....	DEC. 15

CALLING AT SUVA, FIJI, ON BOTH UP AND DOWN VOYAGES.

THEO. H. DAVIES & CO., Ltd., Gen'l Agts.

AMERICAN HAWAIIAN STEAMSHIP COMPANY.

DIRECT MONTHLY SERVICE BETWEEN NEW YORK AND HONOLULU, VIA PACIFIC COAST.

FROM NEW YORK.

S. S. "ALASKAN".....	To sail about March 31st
S. S. "TEXAN".....	To sail about April 20th
FROM SAN FRANCISCO TO HONOLULU DIRECT.	
S. S. "NEBRASKAN".....	To sail March 30th
S. S. "NEVADAN".....	To sail April 20th
FROM HONOLULU TO SAN FRANCISCO.	
S. S. "NEBRASKAN".....	To sail April 9th
S. S. "NEVADAN".....	To sail April 30th
FROM SEATTLE AND TACOMA.	
S. S. "NEVADAN".....	To sail April 14th
S. S. "NEBRASKAN".....	To sail May 5th

H. Hackfeld & Co.

AGENTS.

Pacific Mail Steamship Co. Occidental & Oriental S. S. Co

Steamers of the above Companies will call at Honolulu and leave this port on or about the dates below mentioned:

FOR CHINA AND JAPAN.		FOR SAN FRANCISCO.	
CHINA.....	APR. 4	KOREA.....	APR. 15
MANCHURIA.....	APR. 25	COPTIC.....	APR. 25
KOREA.....	MAY 10	SIBERIA.....	MAY 9
COPTIC.....	MAY 19	MONGOLIA.....	MAY 19
SIBERIA.....	JUNE 3	CHINA.....	MAY 30
MONGOLIA.....	JUNE 14	MANCHURIA.....	JUNE 15
CHINA.....	JUNE 24	DORIC.....	JUNE 20
MANCHURIA.....	JULY 8	KOREA.....	JULY 4
DORIC.....	JULY 15	COPTIC.....	JULY 14
KOREA.....	JULY 29	SIBERIA.....	JULY 28
COPTIC.....	AUG. 9	MONGOLIA.....	AUG. 9
SIBERIA.....	AUG. 23	CHINA.....	AUG. 18
MONGOLIA.....	SEPT. 2	MANCHURIA.....	SEPT. 1
CHINA.....	SEPT. 13	DORIC.....	SEPT. 8
MANCHURIA.....	SEPT. 27	KOREA.....	SEPT. 22

For general information apply to

H. Hackfeld & Co.

FLICKINGER FRUITS ARE BEST

Because the fruit is grown in the richest section of the Santa Clara Valley, (Cal.), and is the finest in the world.
 Because the ripe fruit is packed in the orchard where grown and therefore not injured by transportation or picked green, thus retains its luxurious flavor.
 Because the fruit is preserved in pure cane sugar syrup.
 Because, only the choicest fruit is put up under the Flickinger brand, all inferior fruit being labeled under another name.
 Because, the Flickinger reputation is the very best and the goods have been the highest standard for years.
 Because, the demand exceeds the supply, thus assuring perfectly fresh goods.

Henry May & Co., Ltd.,

Retail Main 22. TELEPHONES. Wholesale Main 92.

SHIPPING INTELLIGENCE

(For additional and later shipping see pages 4, 5 or 8.)

TIDES, SUN AND MOON.

New Moon April 10th at 6:52 p. m.

DATE	Low Tide	High Tide	Low Tide	High Tide	Rises
Apr. 5 a.m.	1.0	2.14	9.01	2.25	5.51 6.15 5.17
	4.43	1.4	3.20	9.26	5.55 6.16 5.02
	5.14	1.4	3.48	9.50	5.49 6.16 5.02
	6.47	1.5	4.16	10.15	5.49 6.16 5.02
	7.54	1.5	4.46	10.42	5.48 6.17 5.02
	8.67	1.5	5.21	11.12	5.47 6.17 5.02
	9.66	1.5	6.03	11.48	5.46 6.17 5.02
	10.75	1.5	7.03	12.34	5.45 6.18 5.02

Times of the tide are taken from the U. S. Coast and Geodetic Survey tables. The tides at Kahului and Hilo occur about one hour earlier than at Honolulu, Hawaiian standard time is 10 hours 30 minutes slower than Greenwich time, being that of the meridian of 157 degrees 30 minutes. The time whistle blows at 1:30 p. m., which is the same as Greenwich, 9 hours, 0 minutes. The Sun and Moon are for local time for the whole group.

U. S. Department of Agriculture, Weather Bureau.

The following data, covering a period of 30 years have been compiled from the Weather Bureau and McKibbin records at Honolulu, T. H. They are issued to show the conditions that have prevailed during the month in question, for the above period of years, but must not be construed as a forecast of the weather conditions for the coming month.

Month April for 30 years.
 Mean or normal temperature, 73.
 The warmest month was that of 1893 with an average of 75.
 The coldest month was that of 1898, with an average of 71.
 The highest temperature was 86 on April 25th, 1892.
 The lowest temperature was 59 on April 21st, 1899.
 Precipitation (rain 1877-1894 incl.)
 Average for the month, 2.55 inches.
 Average number of days with .01 of an inch or more 13.
 The greatest monthly precipitation was 7.95 inches in 1890.
 The least monthly precipitation was 0.75 inches in 1882.
 Clouds and Weather (1883-1904, incl.)
 Average number of clear days, 11; partly cloudy days 13; cloudy days, 6.
 Wind. (1875-1904, incl.)
 The prevailing winds have been from the northeast.
 Station: Honolulu, T. H.
 Date of issue: March 30th, 1905.
 ALEX. McC. ASHLEY,
 Section Director, Weather Bureau.

ARRIVING.

Tuesday, April 4.
 Am. bark Edward May, Hansen 17 days from San Francisco at 6 p. m.
 S. S. Oregonian, Lyons, from Tacoma, and Seattle at 1:30 a. m.
 U. S. S. Sherman, Brugiere, from Manila and Nagasaki, due.

DEPARTING.

Wednesday, April 15.
 S. S. Alameda, Dowdell, for San Francisco at 9 a. m.

PASSENGERS.

Per steamer W. G. Hall, April 4, for Kaula ports—C. F. Herrick, E. J. Morgan, wife and child, J. W. Cathcart, J. D. Cook, Miss Neil, Lung Sing, F. Gay, W. Campese, Mrs. W. Legros.
 Per S. S. Alameda, April 5, for San Francisco—A. L. Bell, F. G. Correa, F. E. Crowson, F. Dohrmann, Jr., Mrs. Dohrmann, L. J. Dull, Mrs. Dull, Mrs. J. B. Paris, Mrs. C. C. Pewel and child, H. W. Haenechen, Mrs. Haenechen, F. M. Jenifer, Mrs. J. Kirkland, R. H. Krusi, A. P. Lasher, Mrs. Lasher, Miss J. E. Lasher, Mrs. C. I. McColgan, Mrs. Morgan, J. R. Myers, Miss Peterson, Miss A. I. Phillips, C. V. Sturtevant, Mrs. M. E. Waterbury, C. E. Williams.

LEGISLATIVE BASEBALL.

The Senators are making up their baseball team to play against the House. As they have not much material, they have called on Prince Kubio and Nahale, messenger, for assistance. Lane or Palmer Woods will probably be pitcher. The rest of the line up will be Hayselden, first base; Kalama, left field or catcher; Bishop second or third base; McCandless, shortstop; Dowsett, center field or third base; Woods third base or pitcher; Prince Kubio, right field or catcher; Nahale catcher; Isenberg, captain and substitute. Governor Carter will be furnished with a mask and asked to umpire the game. With Atkinson as assistant. A. M. Burns is to score.

TRANSPORT IS DUE.

The transport Sherman is due from Manila and Nagasaki with coal for the depot quartermaster.

WHAT CHAMBERLAIN'S PAIN BALM WILL DO.

For the alleviation of pain Chamberlain's Pain Balm has no equal. Soreness of the muscles, swellings and lameness are quickly relieved by applying it. One application will promptly quiet a pain in the side or chest and nothing will compare with it as an external application for rheumatism. For the treatment of cuts and bruises there is nothing better. For sale by all dealers, Benson, Smith & Co., agents for Hawaii.

When you feel that usual attack of Spring fever coming on, don't punish yourself with unpleasant medicines. Just order a case of Rainier Beer and be comfortable.

Want ads in the Star bring quick results. Three lines three times for 25 cents.

THE "FOREST CITY" ART PORTFOLIOS

Constitute a Complete and Artistic Pictorial and Descriptive History

OF THE

GREAT ST. LOUIS WORLD'S FAIR



(Reduced Pen Sketch of Cover. Size of Page, 11x14 inches.)

SO THOROUGHLY does this Great Exposition represent the world's civilization that if all men's other works were, by some unspeakable catastrophe, blotted out, the record here established would afford a necessary standard for the re-establishment of our entire civilization. And, just as the Louisiana Purchase Exposition held within its gates an epitome of the civilization of to-day, so the Forest City Portfolios are a complete record and reflex of the great Exposition. This great World's Fair, one of the most remarkable undertakings in the history of American civilization and progress, will inspire many pens, but no history of the great event can compare with the one written on the grounds by Secretary Stevens and illustrated with 480 magnificent photographic reproductions, which transfer the Exposition to the printed page.

A BEAUTIFUL SOUVENIR AND MEMENTO

This paper has made special arrangements whereby its readers can obtain the full series 30 Portfolios for only \$3.00, or 10c for any part desired. Use the "Forest City" Coupon in this issue.

Thirty Parts Now Ready

How to Secure the Views.

These views, which all constitute a complete reflex and record of the Exposition, are not distributed by us as a matter of profit, but rather to please our readers. Although the regular price is 25 cents, we place the entire series at the reach of every reader at only

10c a Part

to cover the cost of HANDLING, WRAPPING, ADDRESSING, MAILING, ETC. Simply fill out the coupon at the right and bring or send to us with 10 cents, and Part 1 will be mailed to you at once. Address,

Fill out this Coupon and bring or send to us, with 10 CENTS, as indicated below.

BE SURE TO STATE WHICH PART YOU WISH

.....1904.

HAWAIIAN STAR,
 Honolulu, Hawaii.

Enclosed herewith find TEN CENTS to cover cost of postage and expense of mailing No. of "The Forest City," to which I am entitled as one of your readers.

Name

P. O. Island

HAWAIIAN STAR, Portfolio Department Honolulu, Hawaii

BANK OF HAWAII

LIMITED.
Incorporated Under the Laws of the Territory of Hawaii.
PAID-UP CAPITAL.....\$600,000.00
SURPLUS.....200,000.00
UNDIVIDED PROFITS.....102,617.89

OFFICERS.
Charles M. Cooke.....President
F. C. Jones.....Vice-President
F. W. Macfarlane.....2nd Vice-President
C. H. Cooke.....Cashier
C. Hustace Jr.....Assistant Cashier
F. B. Damon.....Assistant Cashier
F. B. Damon.....Secretary
DIRECTORS: Chas. M. Cooke, P. C. Jones, F. W. Macfarlane, E. F. Bishop, E. D. Tenney, J. A. McCandless, C. H. Atherton, C. H. Cooke.

COMMERCIAL AND SAVINGS DEPARTMENTS.
Strict attention given to all branches of Banking

JUDD BUILDING, FORT STREET.

Claus Spreckels, Wm. G. Irwin.

Claus Spreckels & Co. BANKERS

HONOLULU, H. I.

San Francisco Agents—The Nevada National Bank of San Francisco.
DRAW EXCHANGE ON SAN FRANCISCO—The Nevada National Bank of San Francisco.
LONDON—Union of London & Smith's Bank, Ltd.
NEW YORK—American Exchange National Bank.
CHICAGO—Corn Exchange National Bank.
PARIS—Credit Lyonnais.
BERLIN—Dresdner Bank.
HONGKONG AND YOKOHAMA—The Hongkong and Shanghai Banking Corporation.
NEW ZEALAND AND AUSTRALIA—Bank of New Zealand, and Bank of Australasia.
VICTORIA AND VANCOUVER—Bank of British North America.

TRANSACT A GENERAL BANKING AND EXCHANGE BUSINESS.

Deposits Received. Loans made on Approved Security. Commercial and Travellers' Credits issued. Bills of Exchange Bought and Sold.

COLLECTION PROMPTLY ACCOUNTED FOR.

ESTABLISHED IN 1858.

BISHOP & CO. BANKERS

BANKING DEPARTMENT.

Transact business in all departments of banking. Collections carefully attended to. Exchange bought and sold.

Commercial and Travellers' Letters of Credit issued on the Bank of California and N. M. Rothschilds & Sons, London.

Correspondents for the American Express Company, and Thos. Cook & Son.

Interest allowed on term and Savings Bank Deposits.

TRUST DEPARTMENT.

Act as Trustees, collect Rents and Dividends. Safety Deposit ault.

ACCOUNTANT DEPARTMENT, 235 Bethel Street.
Auditors and Trustees in Bankruptcy Books examined and reported on.

INSURANCE DEPARTMENT, 224 Bethel Street.
Agents for Fire, Marine, Life, Accident and Employers Liability Insurance Companies.

THE YOKOHAMA SPECIE BANK

Limited.
ESTABLISHED 1880.

Capital Subscribed.....on 24,000,000
Capital Paid up.....18,000,000
Reserve Fund.....9,520,000

HEAD OFFICE, YOKOHAMA.

Branches:

Honolulu, New York, San Francisco, London, Lyons, Bombay, Hongkong, Newchwang, Peking, Shanghai, Tientsin, Kobe, Nagasaki, Tokio.

The Bank buys and receives for collection Bills of Exchange, issue Drafts and Letters of Credit, and transacts a general banking business.

Honolulu Branch 67 King Street

New Cook

We have secured the services of a new cook reputed to be the best in town. Come and try his special dishes.

Oregon Restaurant

KING STREET NEAR NUUANU.

CHEE HOON KEE,

Hotel Street near Maunakea.

Plumber

LOU CHEE, MANAGER.



JOSEPHINE BURNETT.

Getting back the "old vigor."

Nothing causes so much discouragement, blues and despondency as the realization that one is "not so vigorous as a year ago."

The great trouble is that people in a run down condition usually sit back for a while and wait and hope that they will feel better soon.

Hoping will not restore the tired nerves to their true strength.

The nerves are tired and sick—they have been abused and they won't do their work in the right way until they have been fed new power and built back to their old strength; then you will feel the old vigor again.

You can get back the "old vigor" with Paine's Celery Compound quicker than in any known way.

The reason is—Paine's Celery Compound feeds new power to your nerves. It gives them vitality and strength. Get your nerves right and your "vigor" will be right.

"Restoring a worn-out person to the old vigor"—Miss Burnett sums up in this sentence exactly what Paine's Celery Compound does.

Oct. 1, 1904. Wells & Richardson Co., Burlington, Vt. Gentlemen:—Paine's Celery Compound is certainly the acme of perfection in restoring a worn-out person to the old vigor. Last spring I worked very steadily, often from twelve to fourteen hours a day. I had enjoyed good health until that time, but soon found that excessive labor with irregular meals and too little rest told on my health. I became nervous and irritable, suffered from headache, heartburn and indigestion, with loss of memory, and at times everything would become black before my eyes. One of my club friends had been restored through the use of Paine's Celery Compound and I decided to try it and was agreeably surprised to find how soon it relieved me and assisted nature to perform her work and restore me to a normal condition. Within three weeks I felt well and strong again and I have had no trouble since."—Josephine Burnett, 300 Benoit Bldg., St. Louis, Mo., President St. Louis Young Woman's Literary Club.

When you stop and think of it—there must be a pretty good reason for Paine's Celery Compound being the most universally used tonic in the world for over 17 years.

Some few years ago the formula of Paine's Celery Compound was sent to every registered doctor in the United States (it is always sent to registered doctors on request)—that is why it is constantly prescribed by broad-minded doctors everywhere.

Remember this—Paine's Celery Compound is the prescription of one of the most famous physicians known in medical annals—Prof. E. E. Phelps, of Dartmouth University.

All reputable druggists recommend and sell Paine's Celery Compound.

WELLS, RICHARDSON & CO. BURLINGTON, VERMONT.

REVIVALS IN LOCAL CHURCHES

EVANGELICAL BODIES UNITE TO CONDUCT A SERIES OF DAILY SERIES.

A series of revival meeting under the auspices of local evangelical bodies began today with meetings at the Methodist and Christian churches. This evening there will be a meeting at Central Union. The Rev. Dr. Scudder will preside. The Glory Song, which has created a great stir in Great Britain, will be sung. Stanley Livingston leading.

The morning service will be held at 10 o'clock in the First M. E. Church, and will be led by the Rev. W. M. Kincaid. The afternoon service will be held in the Christian Church at 3:30 and continue until 4:30 o'clock. The leader will be the Rev. J. W. Wadman. The evening service will be held in Central Union Church at 7:30 o'clock. The Rev. Dr. Scudder will preside.

The Christian people of our city are earnestly invited to all these services. Let us all meet with one accord, in one place and wait for the outpouring of the spirit upon our churches.

Signed on behalf of the churches and the religious organizations of Honolulu:

Kawaiahae Church—Rev. Henry Parker, pastor; Mr. David L. Al, deacon. Kaunakapili Church—Rev. W. N. Lono, pastor; Rev. H. K. Poepoe, assistant pastor; S. H. Ohi, deacon. Central Union Church—Rev. W. M. Kincaid, pastor; Rev. E. B. Turner, Prof. W. D. Alexander, deacon. First Methodist Church—Rev. John W. Wadman, pastor; Mark G. Johnston, President Epworth League. The Christian Church—W. C. Wee-

REALTY TRANSFERS

David M. Lono and wife et als to Territory of Hawaii. D. pe landd, Weba, Hamakua, Hawaii. \$300. B 366, p 284 Dated Nov. 3, 1904.

Marry Auld and wife to Territory of Hawaii. D: L-64 int in por gr 2789, Wai-kiki Rd, Honolulu, Oahu \$35. B 266, p 285. Dated March 21, 1905.

William C Aehl by mtgee to Henry Waterhouse Tr Co Ltd, Tr, D; various lots of land, etc in Puunui tract, Honolulu, Oahu, \$3900. B 270, p 105. Dated March 23, 1905.

The Kakaako Mission—P. W. Rider, Superintendent.

The Palama Mission—J. A. Rath, Superintendent.

The L. Coolee Mission—Rev. P. M. Snodgrass.

The Salvation Army—Ensign Haynes

The Hawaiian Board—P. C. Jones, president; Rev. D. Scudder, secretary; Theodore Richards, treasurer.

The Young Men's Christian Association—C. J. Day, president; H. C. Brown secretary.

Japanese M. E. Church—G. Motokawa, pastor.

Nuanu Street Japanese Church—M. Hayakawa, deacon; I. Ishimura, deacon.

Makiki Japanese Congregational Church—T. Okumura, pastor; K. Morimatsu, deacon.

Fort Street Chinese Church—Che Jan, pastor; Goo Kim, deacon.

Kamehameha Schools—P. L. Horns, principal; Rev. J. L. Hopwood chaplain.

In a year there are four seasons, these we enjoy one at a time. In Rainier Beer there are four great virtues. Purity, Wholesomeness, Flavor and Strength, these we enjoy all of the time.

After fifty-one years of keeping at it

Rightness and Stein-Bloch Smart Clothes

are too firmly wedded ever to be divorced

The Mark of Rightness:



M. MCINERNEY, LTD. MERCHANT AND FORT STS.

BEAVER LUNCH ROOM, Fort Street. Opposite Wilder & Co. H. J. NOLTE, PROP'R.

First-Class Lunches served with tea, coffee, soda water, ginger ale or milk. Smokers Requisites a Specialty.

FOREIGN STEAMER TIMETABLE

STEAMERS TO ARRIVE.

Date.	Name.	From.
April 1	Manchuria	Yokohama
4	China	San Francisco
5	Mlowera	Colonies
7	Nebraskan	San Francisco
8	Aorangi	Victoria, B. C.
11	Ventura	Colonies
12	Sonoma	San Francisco
15	Korea	Yokohama
20	Manchuria	San Francisco
21	Alameda	San Francisco
25	Coptic	Yokohama
25	Doric	San Francisco
28	Nevedan	San Francisco
May 2	Sierra	Colonies
3	Manuka	Colonies
3	Ventura	San Francisco
6	Mlowera	Victoria, B. C.
8	Siberia	Yokohama
10	Korea	San Francisco
12	Alameda	San Francisco
19	Nebraskan	San Francisco
19	Mongolia	Yokohama
19	Coptic	San Francisco
23	Sonoma	Colonies
24	Sierra	San Francisco
30	China	Yokohama
31	Aorangi	Colonies
June 2	Alameda	San Francisco
3	Siberia	San Francisco
3	Manuka	Victoria, B. C.
9	Nevedan	San Francisco
13	Ventura	Colonies
13	Manchuria	Yokohama
14	Mongolia	San Francisco
14	Sonoma	San Francisco
20	Doric	Yokohama
23	Alameda	San Francisco
24	China	San Francisco
28	Mlowera	Colonies
30	Nebraskan	San Francisco

STEAMERS TO DEPART.

Date.	Name.	For.
April 1	Manchuria	San Francisco
4	China	Yokohama
5	Alameda	San Francisco
6	Mlowera	Victoria, B. C.
8	Aorangi	Colonies
11	Ventura	San Francisco
12	Sonoma	Colonies
15	Nebraskan	San Francisco
15	Korea	San Francisco
20	Manchuria	Yokohama
25	Coptic	San Francisco
25	Doric	Yokohama
26	Alameda	San Francisco
May 2	Sierra	San Francisco
3	Manuka	Victoria, B. C.
3	Ventura	Colonies
6	Nevedan	San Francisco
6	Mlowera	Colonies
8	Siberia	San Francisco
10	Korea	Yokohama
17	Alameda	San Francisco
19	Mongolia	San Francisco
19	Coptic	Yokohama
23	Sonoma	San Francisco
24	Sierra	Colonies
27	Nebraskan	San Francisco
30	China	San Francisco
31	Aorangi	Victoria, B. C.
June 1	Siberia	Yokohama
3	Manuka	Colonies
7	Alameda	San Francisco
13	Ventura	San Francisco
13	Manchuria	San Francisco
14	Mongolia	Yokohama
14	Sonoma	Colonies
17	Nevedan	San Francisco
20	Doric	San Francisco
24	China	Yokohama
28	Alameda	San Francisco
28	Mlowera	Victoria, B. C.

When your Physician orders you to take a tonic he expects you to select something pure and wholesome. The United States Government reports endorse the purity and wholesomeness of Rainier Beer.

TAKE NO RISK.

If you have heart trouble, do not fail to take Dr. Miles' Heart Cure. In doing this you run no risk, because it cures when everything else fails. It is so sure to help you that every druggist is instructed to return your money if first bottle does not prove beneficial. In either case you take no risk.

HEINZ Sweet Pickles

ONE OF THE "57 VARIETIES."

Heinz sweet pickles have that tantalizing flavor, that crispness and spiciness that creates a demand for more. The whole civilized world is eating them. Others of the "57 Varieties" are just as good.

SOLD BY ALL GROCERS.

H. HACKFELD & CO., Ltd.

WHOLESALE AGENTS.

COOL AS A CUCUMBER

All that is necessary is an electric fan attached to your incandescent light wire.

We will provide the electric fan if you wish.

Hawaiian Electric Co., Ltd. 223-227 King Street

We Make Rubber Stamps

We make the best one too. There's no question about that. If there is, remember that we guarantee ours. They do not become hard after a few months use, but are always pliable. Try our rubber stamps if you really want the best.

HAWAIIAN NEWS CO., LTD

Two Stores: MERCHANT STREET AND IN THE YOUNG BUILDING.

CHOICE GOODS

Ladies' Silk Kimonos.....\$5.50
Children's Silk Kimonos..... 2.75
Silk Short Kimonos..... 5.35
Japanese Silks (in all colors) per yard..... 40c
Silk Cushion Covers with Coat of Arms, Silk Linen and Cotton Handkerchiefs, Japanese Purses for ladies, Japanese Screens and latest styles of Vases at very low prices.

K. FUKURODA,

28 and 32 Hotel St. Robinson Block.

CHICAGO...

IN LESS THAN 3 DAYS

and over The Only Double-Track Railway between the Missouri River and Chicago.

Three Fast Trains Daily

VIA SOUTHERN PACIFIC, UNION PACIFIC AND CHICAGO & NORTHWESTERN RAILWAYS.

Overland Limited. Vestibuled. Leaves San Francisco at 9:00 a. m. Daily. The most Luxurious Train in the World. Electric Lighted Throughout. Double Drawing-Room, Sleeping Cars, Composite, Observation, Buffet Smoking and Library Car. Dining Cars, Meals a la Carte. Less than three days to Chicago without change.

Eastern Express. Vestibuled. Leaves San Francisco at 6:00 p. m. Daily Through Pullman Palace and Tourist Sleeping Cars to Chicago. Dining Cars. Free Reclining Chair Cars.

Atlantic Express. Vestibuled. Leaves San Francisco at 7:30 a. m. Daily. Standard and Tourist Sleepers.

PERSONALLY CONDUCTED EXCURSIONS Wednesdays and Fridays. The best of everything.

Chicago & Northwestern Ry.

R. R. RITCHIE, G. A. P. C., or S P Company's Agent 617 Market St. (Palace Hotel) San Francisco.

BATH THE Plumber

105 S. King Street Telephone Main 61

Fire Insurance!

Atlas Assurance Company of London. Phoenix Assurance Company of London. New York Underwriters Agency. Providence Washington Insurance Company. Phenix Insurance Company of Brooklyn. Fourth Floor, Stangenwald Building.

THE B. F. DILLINGHAM CO., LIMITED

General Agents for Hawaii.

CONSOLIDATED SODA WATER WORKS COMPANY, LTD.

Esplanade, cor. Allen and Fort Sts

Manufacturers of Soda Water, Ginger Ale, Sarsaparilla, Root Beer, Cream Soda, Strawberry, Etc. Etc.

The Hawaiian Star

DAILY AND SEMI-WEEKLY

Published every afternoon (except Sunday) by the Hawaiian Star Newspaper Association, Limited.

SUBSCRIPTION RATES.

Local, per annum \$ 8.00
Foreign, " " 12.00
Payable in advance.

WEDNESDAY APRIL 5, 1905

The New Man And His Predecessor

J. C. Davis, the new Superintendent of Public Instruction, enters upon the discharge of his duties with the good wishes of every friend of education in Hawaii.

and since last September he has had the wider and more administrative experience of an inspector. Throughout his connection with the schools of Hawaii, he has taken an interest in his profession outside of the routine of the school room, and has been active in Teachers' Associations and in the work of the summer normal schools.

He takes hold of a department which has had the services at its head, of two really great educators and administrators, several men of wide outlook, and many men of earnestness and zeal.

The two men who have directed the course of instruction in these Islands, whose conceptions of their work and their accomplishment raise them to eminence and point to them as the two minds which have given a creative impulse to the system are Richard Armstrong and Alatau T. Atkinson.

Alatau T. Atkinson who now closes his second term of service as the head of the department has left the impress of his mind on it in several of the most important essentials. His first great work was in making English the language of instruction in the schools throughout the Islands.

Hawaii is in the very center of this stage, and may become an important actor in the unfolding drama. But to do so she must have preparation. And the prime element of that preparation is a world language.

Added to this important work, which must ever remain a monument to him, he has added to the system a reformatory school for boys based on the essential principle that the idle and untrained hand is the most facile agent of evil.

Added to this is the rehabilitation of Lahainaluna, which, as an industrial institution had fallen into decay, and the placing it in the line of progress that may eventually make of it an Agricultural College of the first rank.

On the administrative side he has lifted the department from obsolete methods, and old ruts into which it had fallen, to newer methods and better system.

Following such a man the new Superintendent will have high standards of accomplishment to spur him on to effort. There is every reason to hope, and no reason to doubt, that he will prove a most excellent head of the department, a worthy successor of a great educator.

Texas And The Little Brown Man

Texas has come to the rescue. With California agitating against the Japanese, and the Hawaiian legislature adopting Coelho's joint resolution asking Congress to deny citizenship to American born whose parents are ineligible to citizenship, the little Brown man has found a knight errant in the great state of Texas.

According to the coast files a legal contest between Texas and the United States over the Japanese issue seems inevitable. Consul-General Uchida of Japan is endeavoring to bring about an appeal and the overruling of the recent decision of the agent of the Immigration Department, that the Japanese are not eligible to American citizenship.

The question was raised in Harris county, where a Japanese colony has been established, which is embarrassed by the fact that the colonists cannot become land-owners, as no one except citizens of the United States can own land in Texas, and the Japanese cannot, under the Immigration ruling, become citizens.

The Texas legal officials favor the Japanese and granted them naturalization papers, which were overruled by the Federal authorities. The State District Attorney will probably fight the ruling in the courts, as he does not believe the law contemplates barring Japanese, and, according to all he can find in the statutes, only Chinese are barred from citizenship.

Taft And The Philippines

Secretary Taft has made a definite declaration of the Philippine pine policy of the Roosevelt administration. This was made necessary because President Roosevelt in his annual message of December 5, 1904, in referring to the Philippine people, said, "I most earnestly hope that in the end they will be able to stand, if not entirely alone, yet in some such relation to the United States as Cuba now stands."

It seems probable that the Col. O. M. Ernest, whom the cable announces as having been appointed by the President...

Sanipure

Infants' and Invalids' Milk Or Artificial Mother's Milk

Is a food scientifically prepared, by a patented process, from the purest cow's milk, obtained from model dairies, directly under the most careful supervision of veterinarians.

The differer in casein (cheese) between cow's milk and human milk is removed and a proportionate quantity of pure Milk Sugar added. It is absolutely pure and is manufactured under the most cleanly and sanitary conditions.

Ask Your Physician About It

25 Cents Per Tin

HOLLISTER DRUG CO.

Fort Street

Classified Ads in Star.

Collie Dog Lost.

A yellow and white collie dog, about six months old, with leather collar without name. Finder will be rewarded. Apply to F. M. Swamy at Theo. H. Davies & Co., Ltd., or Manoa road.

Found

A bay horse Monday afternoon. Owner can have same by calling at this office proving property and paying expenses.

To Let

A cottage suitable for a couple without children, on Fort street, in rear of the New Era. Rent reasonable. Inquire at the New Era or an premises.

For Rent

House Kinau street near Alapai. Apply F. B. Damon, Judd building.

For Sale

Building lot corner King and Kamehameha road. Palama terminus of Rapid Transit road. Apply at Star office.

WE CARRY A FULL LINE OF Manillas, Clear Havana and Porto Rico Cigars, also

EL MERITO, King of St. Cigars, HAWAIIAN TOBACCO CO. Ewa Corner King and Bethel Street.

SAFETY IN INVESTMENTS Is Our First Consideration

We obtain for our stockholders the highest rate of interest consistent with absolute security. All our contracts are Guaranteed.

PHENIX SAVINGS, BUILDINGS AND LOAN ASSOCIATION

Judd Building, Honolulu. Guarantee Capital \$ 200,000 Paid in Capital 1,300,000 HENRY E. POOCK, Cashier.

W. G. Irwin & Co.

AGENTS FOR Western Sugar Refining Co., San Francisco, Cal. Baldwin Locomotive Works, Philadelphia, Pa. Newell Universal Mill Co., Manufacturers of National Cane Shredder, New York, N. Y. Paraffine Paint Company, San Francisco, Cal. Ohlandt & Co., San Francisco, Cal. Pacific Oil Transportation Co., San Francisco, Cal.

Our Department

For Engraving, Printing and Embossing, should not be overlooked when in need of Stationery or cards of "The Right Kind." YOU cannot afford to economize on these items; for you are judged by the kind you use.

Cards from your plate \$1.25 per hundred

H. F. Wichman & Co.,

LIMITED JEWELLERS FORT STREET

dent a member of the new Panama Commission, is Col. O. H. Ernst of the Engineers, United States Army. No available books of reference give any O. M. Ernest, while the general roster of the United States Army officers gives Col. O. H. Ernst and "Who's Who in America" gives his military record from the time he graduated at West Point in 1884 in the Engineer Corps until the present time.

JIBES AT THE HIGH SHERIFF.

High Sheriff Henry of Honolulu thinks Mrs. Stanford was murdered. In the light of the evidence he suppressed or ignored, but which the San Francisco detectives found, High Sheriff Henry has about 62 more guesses coming.

The local police have been subjected to severe criticism in their conduct of the case. Both the High Sheriff and the deputy are quite new to such work as the investigation of a mystery of this character entails. Honolulu is absolutely without a detective. There is reason to believe that Detective Reynolds and Callundan were surprised at the neglect of some lines of investigation by the local police and the final reports of the detectives will, it is reported, cast considerable discredit on the work the Honolulu department has done.

Want ads in the Star bring quick returns. Three lines three times for 25 cents.

To Those Seeking A Low-Priced MACHINE

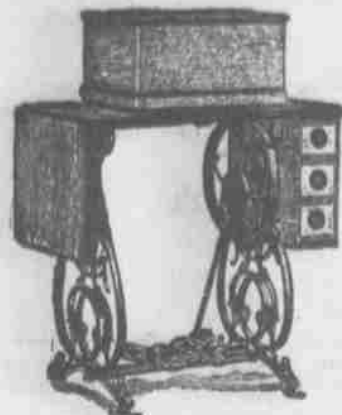

OUR AUTOMATIC B-MACHINE possesses advantages and automatic features found in none of the other low-priced machines, and although it is without some of the improvements and recent inventions which are only embodied in our "latest" AUTOMATIC, it is by far the best and most desirable low-priced machine that can be obtained.

NEEDLE—shortest in use—straight self-adjusting—cannot be set wrong. ATTACHMENTS—best in use—self-adjusting as far as possible—no screw-driver required. SAFE—the most delicate use it with ease and safety.

ASK YOUR PHYSICIAN

If the easiest and lightest running Sewing Machine is not the one you should select above all others. A reasonable present at any time of the year.

WILCOX & GIBBS New Automatic Sewing Machine. A fresh supply just received, including the New B-Machine.

Pacific Hardware Company, Ltd

SOLE AGENTS

Honolulu Iron Works.

STEAM ENGINES, SUGAR MILLS, BOILERS, COOLERS, IRON, BRASS AND LEAD CASTINGS.

Machinery of Every Description Made to order. Particular attention paid to Ship's blacksmithing. Job Work Executed on Short Notice.

HUSTAGE PECK CO., LTD

QUEEN STREET DEALERS IN Firewood, Stove, Steam and Blacksmith Coal

Special Attention Given to DRAYING ALSO, WHITE AND FLOCK SAND.

LORD & BELSER,

General Contractors and Teaming. Bridges, Steel and Concrete, and Sewer Work. Guarantee first-class work at low prices.

Also Crushed Rock, Black and White Sand, Soil or Filling Material at lowest rates.

Office and yards, South and Kawaiahaoo Street, Telephone Main 198.

THE HAWAIIAN REALTY AND MATURITY CO. LTD.

Real Estate, Mortgages, Loans and Investment Securities. Homes built on the installment plan. Home Office: McIntyre Building, T. H. L. K. KENTWELL, General Manager.

The Pacific Hotel,

118 1/2 Union Street. Rooms, first-class, Meals 25c, or Board \$4.00 per Week and Meal Tickets \$4.50.

Best Meal In Town

COME AND TRY IT.

Want ads in the Star bring quick returns. Three lines three times for 25 cents.

CASTLE & COOKE, LTD.

Commission Merchants, Sugar Factors.

AGENTS FOR

The Ewa Plantation Company, The Waialua Agricultural Co., Ltd. The Kala Sugar Company. The Waimea Sugar Mill Company. The Fulton Iron Works, St. Louis, Mo. The Standard Oil Company. The George F. Blake Steam Pumps. Weston's Centrifugals. The New England Mutual Life Insurance Company of Boston. The Aetna Fire Insurance Company of Hartford, Conn. The Alliance Assurance Company of London.

EUROPEAN BARBER SHOP

228 Fort, between King and Merchant. FIRST CLASS SHOP WITH THREE BARBERS Open Sundays

Kitchen Utensils AT COST

To close out our entire line of Tinware will be sold at cost

Tea and Coffee Pots, Bread Pans, Nutmeg Graters, Sauce Pans, Cake Pans, Vegetable Graters, Tea Kettles, Pot Cans, Oil Cans, Milk Cans, Collanders, Dippers, Steamers, Sprinkling Cans, Drinking Cups, Egg Poachers, Coconut Graters, Wash Bowls, Milk Pans, Milk Strainers, Measures, Muffin Pans.

LEWIS & CO., LTD

159 King Street. 240-3. Telephones-240. 240

M. PHILLIPS & CO.,

Wholesale Importers And Jobbers of AMERICAN AND EUROPEAN DRY GOODS Corner of Fort and Queen Sts.

3. Good. Things

Sunnyside Condensed Milk

Every Tin Guaranteed

Pioneer Cream

Rich and Pure

Nirvana Ceylon Tea

Sold By All Grocers

Theo. H. Davies & Co., LIMITED

Easter Display of Trimmed Hats

Our Easter showing has eclipsed anything heretofore on view. If you have not seen the beautiful display come now. It is not too late. We wish to call particular attention to our line of Children's trimmed hats, all at exceedingly low prices.

Ladies' and Children's Hosiery at Almost Half Price

This is a startling statement but nevertheless true. We are changing lot numbers on our stock, hence the great cut in prices. We have placed on our counters odd lots and broken sizes and have cut the prices nearly in half. The lines are all good and every pair of hose warranted. Who can afford to miss this opportunity?

MILLINERY DISPLAY CONTINUED.

N. S. SACKS' DRY GOODS CO. LTD., Cor. Fort and Beretania Sts.

DAVIS IS IN CHARGE

(Continued from page one.)

more frequent meetings of the board and it is probable that the commissioners will be called to give more attention to the details of the department than in the past.

The retiring superintendent took the receipt of his successor for the books, papers, etc., in the office and forwarded it to Governor Carter with the following letter:

"His Excellency George R. Carter, Governor of the Territory of Hawaii.

"Dear Sir: Your letter was received late in the afternoon of April 4, which I appreciate thoroughly. My resignation was to take effect upon the appointment of my successor and I am specially happy that Mr. J. C. Davis, who has served this country for a very large number of years, has been appointed Superintendent of Public Instruction and has been confirmed by the Senate. Also that he has taken his oath of office and is ready to assume charge of the Department. I hereby inform you that I have today handed over the charge of the Department to Superintendent Davis and I thank you for the very gentlemanly manner in which you have treated me. I remain,

"Yours respectfully,
"ALATAU T. ATKINSON."

The retiring superintendent and his successor passed a few compliments as they separated after settling their business. "The department loses a man of large intellectual size," said Superintendent Davis, "as well as physical. It gets a man who is smaller in both respects. Will he rattle in the box?" "The Department gets a better man for its head," replied Atkinson.

"I do not think so," was Superintendent Davis' reply. Atkinson shook hands with his office force and retired.

"As far as I know," said Superintendent Davis in reply to a question, "there will be no further changes at once. Dr. Rodgers will not resign, I understand. It may be that as I study conditions and familiarize myself more with the work, changes will seem advisable. If so they will be made."

"I have several applications for the position of school agent to succeed Miss Davison, and have my idea as to who should be the appointee, but the matter will not be settled till the board meets tomorrow. It will be discussed by the board."

"I propose to have meetings of the board of commissioners as often as I can, and to discuss matters with the board."

"I appreciate very fully the responsibility of the office," continued the superintendent, "and shall try, at least, to give an administration that will satisfy the public. There are many to criticize the work of such an office. I cannot expect to give as good an administration as that of my predecessor, at least at first, but I think I know the conditions here, and shall hope to conduct the department satisfactorily. I shall try to be fair, impartial and open with the public, as well as with the press, and shall at all times be ready to make public all matters which can with propriety be made public."

The following receipt was taken by the retiring Superintendent for the property of the Department:

"This certifies that I have this day received from Mr. A. T. Atkinson, books, papers and other property belonging to the Department of Public Instruction and contained in what is known as the Board of Education office, and he is hereby relieved from any further responsibility for the same."
"Signed," JAMES C. DAVIS,
"Superintendent of Public Instruction"

SPEND OVER \$200,000

(Continued from page one.)

which is guaranteed by McBryde. The agreement sets forth that the sugar plantation is at great expense pumping water for irrigation of its cane fields, also for power, and is desirous of securing cheaper water and power by making use of that which is being developed by Rowell and his associates in Waialeale valley, and that the company will therefore pay over to the electric company \$150,000 of the second

issue of McBryde bonds and will guarantee \$150,000 of electric company bonds. It is provided that of the electric bonds \$10,000 shall be used to carry out contracts made with the Hawaiian Electric Company, to install and supply the Kaula plant and system. Ten thousand dollars of the McBryde bonds is set aside for a contract with H. A. Jaeger and other expenses of the company, and ninety thousand for a contract with Jaeger and the Hawaiian Electric Company for the construction of a ditch to supply water and operate the plant.

The trust company is to hold or deliver the bonds, in accordance with the agreements, and it holds the property of the electric company in trust as security for the issue. The deed is signed by President D. P. R. Isenberg and Treasurer F. M. Swansy for the Kaula Electric Company and President E. D. Tenney and Secretary Zeno K. Meyers for the Hawaiian Trust Company. The deed is one of the largest placed on record here for some time. The stamp taxes on it amounted to \$439, and the fee for recording it was \$81.

By another agreement recorded the Kaula Electric Company leases to the McBryde Sugar all of its property and all the power it shall develop, for an annual rental which is estimated for purposes of fixing the stamp duty at \$36,000 per year. The sugar company is to pay the interest on bonds, the taxes, rents, repairs and operating expenses of the electric company, is to pay \$4,000 per year to a sinking fund of the company and \$10,000 a year dividends to the stockholders. It was estimated that these payments would aggregate \$36,000 per year and the stamp tax was therefor fixed at \$72. The lease is for a term of 48 years, beginning with the first of this year.

BREAKS THE GLUT IN SUGAR SUPPLY

OREGONIAN ARRIVED TO LOAD 5000 TONS—SAILING VESSELS GET AWAY VERY SOON FOR FRISCO.

The glut in the shipment of sugar is being relieved. The barkentine Irmgard gets away today for San Francisco with 1,113 tons of sugar; the barkentine Archer sailed several days ago with 1,329 tons, and the bark Gerard C. Tobey will probably sail tomorrow for San Francisco with about 2,100 tons.

The arrival of the S. S. Oregonian this morning from Puget Sound ports will considerably relieve the situation at this place as she is to take nearly 5000 tons of sugar from Honolulu alone. The schooner Helene is to begin loading sugar in a short time.

JAPANESE BASEBALL NINE

CRACK TEAM ON THE KOREA, ON THE WAY TO PLAY STANFORD UNIVERSITY PLAYERS.

The steamer Korea, now on the way here from Yokohama, has on board the Japanese champion baseball nine, on the way to play a game with the Stanford University players, at Palo Alto. The Japs want to spend their time while the steamer is in port in practice here, and are trying to make arrangements for a practice game in Honolulu. C. Shiozawa received a letter from the manager of the team asking that arrangements be made, and has written to Paul Isenberg, president of the baseball league, asking permission to use the grounds.

Efforts were made to arrange a game here between the Japs and one of the local teams and this may be done when the Japs return from their encounter with Stanford. As the Stanford game has been arranged for, it is regarded as improper to play any other team first and so there will not be any contest on the way up. The Japs will, however, give an interesting exhibition while in port, allowing Honolulu to size up the men who are going against Stanford. The Japanese team is from the Uni-

DEFICIENCY APPROPRIATIONS

GOVERNOR CARTER SENDS A BILL, MAKING APPROPRIATIONS FOR DEPARTMENT OF JUSTICE.

The Governor sent the following message to the legislature this morning: "To the Legislature of the Territory of Hawaii:

"The great reduction in appropriations made in the session of 1904 has naturally resulted in an increased number of appropriations for the present period which are inadequate. I am not able at this time to present you with all of the additional appropriations which are needed.

"In the Department of Justice and, connected with it, the work done by the Attorney General's Department there is an emergency, in that there has been an unusually large amount of work, considerably in excess of previous estimates. The appropriations are exhausted, and there are no funds available for the conducting of the various Circuit Courts and the proper summoning of witnesses to appear before them by the Attorney General's Department. "It is, therefore, necessary to ask your immediate action on the accompanying appropriation bill. (Signed) "G. R. CARTER, "Governor."

"Executive Chamber, April 5th, 1905. The Governor's Act ran thus: "Be it enacted by the Legislature of the Territory of Hawaii:

"Section 1. The following additional sums, amounting to Eleven Thousand Five Hundred Dollars (\$11,500.00), are hereby appropriated, to be paid out of all money in the Treasury of the Territory received from all current receipts of the general revenue for the current expenses of the Departments, for the period commencing with the 1st day of July, 1904, and ending with the 30th day of June, 1905:

DEPARTMENT OF JUSTICE. Judiciary Department. Pay of Jurors and Expenses, First Circuit Court \$ 5,000 Pay of Jurors and Expenses, Third Circuit Court 2,000 Pay of Jurors and Expenses, Fourth Circuit Court 1,600 \$8,600

DEPARTMENT OF THE ATTORNEY GENERAL.

"Attorney General's Office. Incidentals, Attorney General's Office \$ 1,700 Expenses of Witnesses in Criminal Cases 1,800 \$3,500

"Section 2. The Auditor shall not draw a warrant in payment for any of the objects named in this Act, except as herein provided, and the unauthorized expenditure of any money from the Treasury to be hereafter accounted for to the Legislature by indemnity bill, is hereby expressly prohibited. "Section 3. Any public official who shall falsely certify or approve for payment any bills or vouchers against any item of this Act, shall be deemed guilty of a misdemeanor, for which the offender shall, on conviction thereof, be fined not less than Fifty Dollars nor more than Five Hundred Dollars. District Magistrates shall have jurisdiction in all cases under this section.

"Section 4. All agreements or contracts made and entered into by any officer of the Territory of Hawaii by or under which public money is to be expended, shall be void and of no effect unless the Auditor shall endorse thereon his certificate that there remains unexpended and unapplied a balance in the fund or appropriation already made for such purpose, sufficient to cover the amount involved in such contract or agreement. "Section 5. This Act shall take effect on the date of its approval."

MANY CASES SET BY ROBINSON

CALENDAR OF HIS COURT IS ARRANGED UP TO THE TWENTY-NINTH OF MAY.

Judge Robinson this morning called a large part of the civil calendar for the present term of the Circuit Court, and set cases for hearing up to May 29. Beginning with next Monday, when the jurors are to appear, the court has set cases enough to keep it busy. The first case to be heard is that of McCandless vs. the Honolulu Plantation Company, as an ejectment suit.

The case of Otto R. Meyer vs. the Kamalo Sugar Company was stricken from the calendar. The case of the Kapioian Estate vs. W. R. Castle et al, ejectment, was discontinued as far as Castle is concerned. Judgment having been secured against the other defendants. Lin W. Chan vs. the Insurance Company of North America was discontinued, for want of prosecution. The case of H. Hackfeld & Company vs. C. S. Desky et al, foreclosure, was set for hearing tomorrow.

MLOWERA ARRIVED TODAY.

The S. S. Mlowera was sighted at 11:40 o'clock this morning from Sydney, Brisbane and Suva, en route to Victoria and Vancouver. She will sail this afternoon for Canadian ports.

***** University of Waseda, Tokio. On their return from California, whether victorious or vanquished in their contest with Stanford, the Japs will probably meet the Punahou or some other Honolulu baseball nine. Star Want Ads pay 25 cents.

IN THE SENATE

(Continued from page one.)

vised Laws of Hawaii, foreign corporations are required to pay a license fee of \$100 a year and one-fourth of a mill on each dollar, etc.

"And whereas said law was passed about two years ago;

"It is hereby resolved, that the Treasurer of the Territory is hereby requested to inform the Senate:

"Whether the Standard Oil Co. did comply with said law or not?

"If not what actions he has taken relating to the matter?"

NOMINATIONS AGAIN OFF.

Hewitt interrupted the call for order of the day by moving that the rules be suspended and nominations of the Governor be taken up.

Achl thought action ought to be deferred as a committee of inquiry into the conduct of one of the nominees had not yet reported.

The motion was lost, 4 to 8.

Dickey here got in a favorable report of a special committee on Senate Bill 146, to provide for a fire department for Wailuku, which was tabled to be considered with the bill.

OSTEOPATHY BILL PASSES.

The bill to provide for licensing the practice of osteopathy, by amending Section 1968 Revised Laws, passed third reading on the following vote:

Ayes—Achl, Bishop, Dickey, Dowsett, Gandall, Hayselden, Hewitt, Isenberg, Lant, McCandless, Paris, Wilcox, Woods—12.

Noes—Brown, Kalama—2.

The bill to provide for the perpetuation of testimony on an error detected by Dickey, was referred to the Revision Committee.

WIDE TIRE BILL.

On House Bill 113, to amend the wide tire law, Dickey said that big plantation wagons had wooden axles and to require such to have tires in proportion would mean tires of unreasonable width. He moved that the bill be amended to make the maximum width of tires six inches.

Dowsett wanted to know what the minimum would be. It occurred to him the amendment would make the law useless.

Paris felt the same way and the amendment was lost, 6 to 7. The bill then passed third reading, with but the negative vote of McCandless against 14 yeas.

BILLS ADVANCED.

House Bill 156, circuit court terms, on second reading, was referred to the Judiciary Committee.

The lively stable lien bill passed second reading, to be read a third time tomorrow, by 7 to 3, after being amended to require publication of notice in English and Hawaiian newspapers before sale under lien.

Senate Bills 108 and 109, amending Sections 3187 and 3188 Revised Laws, passed second reading, to be read a third time tomorrow.

The bill to repeal the obsolete law that authorized the hiring out of prisoners to private parties passed second reading, to be read a third time tomorrow.

On second reading the following Senate bills were committed as stated: 112 to Public Lands, 113 and 114 to Health, 115 to Ways and Means, and 116 to Public Lands Committee.

WAILUKU FIRE BILL.

On the report of a special committee, House Bill 146, to provide for a fire department in Wailuku, was considered on second reading.

McCandless moved it be referred to the Judiciary Committee.

Achl doubted if such a law could be made under the Organic Act, as it provided for an elective board. He moved the bill be deferred until after passage of the County Act. The motion to refer to Judiciary Committee carried.

HONOLULU WATER WORKS.

A letter from Supt. Holloway was read, replying to a request for information about the charging of water rates, etc. The letter quoted the entire regulations of the Honolulu Water Works. It was referred to the Public Lands Committee.

MORTGAGE REDEMPTION.

Achl, under suspension of rules, reported from the Judiciary Committee on House Bill 65, providing for equity of redemption on mortgaged property, recommending its passage with certain amendments.

Bishop moved to defer action until Senate Bill 15 on the same subject came up, which resulted in the tabling of the Senate bill. The same member then moved that the House bill be indefinitely postponed. He held that its effect would be to depreciate the value of property.

Dickey said an equity of redemption for mortgages existed in many states. He supported the bill.

Dowsett thought it a most dangerous bill to pass. It would work a hardship on borrowers. In California a similar law was constantly evaded in every shape and manner. It would stop a poor man's power to borrow on his property at all. Lenders would want an awful margin. He was absolutely opposed to the bill.

Kalama moved to postpone action on the bill until Saturday.

Achl did not think six months too long a time to give a mortgagee for redeeming his property under foreclosure. From the standpoint of the mortgaged man it would not be a good law, but for the poor man it would be a benefit. He gave instances of terrible sacrifices of property under foreclosure which had recently occurred.

The bill was deferred till Saturday.

JURY LAW AMENDMENT.

Senate Bill 110, amending the law relating to the drawing of juries, was considered section by section and passed second reading, to be read a third time Saturday.

COUNTY BILL CONFERENCE.

The House by letter announced it did not concur in the Senate amendments to the County Bill, giving the names of a conference committee of seven.

Dickey moved that a corresponding committee of the Senate be appointed, which having carried, the President named Dowsett, McCandless, Paris,

IN THE HOUSE

(Continued from page one.)

was little for record on the minutes which were read today.

The first matter to come up was the communication from the Senate sending back the County bill (House Bill No. 1) with amendments. The bill as amended was taken up section by section.

Aylett moved that the House should not concur in view of the many amendments made by the Senate which appeared in the bill.

Kalino thought that the main thing was to pass a County bill and suggested that the House should concur in the whole lot of amendments made by the Senate. This would pass the matter up to the Governor and then if he vetoed the bill there would be time for the legislature to override his veto. If changes in the act had to be made this could be done by the next legislature. It was foolish he thought, to take the bill up section by section as a day or more might be spent on every section and thus so much time would be spent that no County bill at all would be passed. He moved that the House concur in the Senate amendments.

Kalino seconded the motion to concur. It was only necessary to read over the Senate's amendments, he said, in order to see that the upper house did not want a County Act at all. He thought it would be better to give no County bill than such a bill as it would be with the Senate's amendments. The people asked for bread and the Senate offered them a stone also it was not wise to swap horses while crossing a stream. Kalino further garnished his eloquent speech with other wise saws, remarking with originality of a high order, that half a loaf was better than no bread, that a rolling stone was worth two in the bush, that it was a long lane that had no ash-barrel in it and that people who live in glass houses should pull down the blinds.

Fernandez thought so too.

Mahelona seconded a motion by Holstein to concur with all of the Senate's amendments except the one which provided for the appointment of supervisors among districts.

The flow of Mahelona's eloquence was interrupted by the entry of Secretary Atkinson with a message from Governor Carter.

Once more the county bill took charge and Kaleiopi made a long speech in favor of a conference.

Andrade supported Aylett's motion that the House should not concur in the amendments and the motion carried.

Rice moved that a conference committee of seven be appointed, one from each district and one at large, with instructions to report to the House in two days. The motion was adopted.

The speaker appointed the following as a Conference committee on the County Bill: 1st district, Fernandez; 2nd Holstein; 3rd Hala, 4th Harris; 5th Waterhouse; 6th Rice; at large Aylett.

Pall introduced a bill for the establishment of a fire department in the town of Lahaina. It passed first reading by title.

A number of bills which were reported as printed by the Printing committee passed second reading and went to the different standing committees.

Rice's bill, to amend the Revised laws respecting juries and trials by jury, passed third reading without opposition.

The House rose at noon.

AN INNOVATION IN LEGISLATION

THE GOVERNOR NOW INTRODUCES BILLS IN HOUSE AND SENATE.

Secretary Atkinson heralded by the proclamation, "Message from the Governor," entered the Senate chamber and handed President Isenberg an envelope that proved to contain a message enclosing, and urging prompt attention to, a bill making appropriations for departmental uses of the Territory.

A motion that the bill pass first reading and be referred to the Printing Committee was carried in a moment, but immediately the Senate seemed to be greatly troubled.

It was that the bill had no constitutional father, as the Executive has no authority to introduce a bill in the Legislature. As a matter of fact, though, the Executive did initiate, this particular bill as plainly as a Senate committee ever submitted a bill.

Achl, after some conversation around the Senate chamber in suppressed tones, solved the difficulty by moving that the name of Senator McCandless be inserted in the bill as its introducer. This carried and the bill went on the regular course.

***** Woods, Gandall, Dickey and Hayselden as the Senate conferees.

LICENSE BILLS.

Dowsett moved that, whereas Senate Bill 48 had certain sections referred to the Judiciary and others to the Ways and Means Committee, and the House had a bill on the same subject of licensees, he moved that the sections referred as stated, the House bill mentioned and the Senate bill as a whole be referred to a special committee, that, if found necessary, should have printed a substitute bill covering the entire subject.

This carried and the President appointed Bishop, Achl, Dowsett, Paris and Hayselden as the committee.

At 12 m. the Senate adjourned.

(Continued on Page Seven).

It is said that the Kanohe Ranch Company lands are soon to be brought into the Land Registration Court for the purpose of securing a Torrens land title for them.

Getting Ahead

Many people never get ahead until they go in debt. Debt safely and honorably incurred acts as a stimulus to increased endeavor.

Go in debt to us for a home on the rental purchase plan and commence getting ahead in this world.

THE HENRY WATERHOUSE TRUST CO. LTD.

Merchant and Fort Sts., Honolulu, Hawaii.

SHIPPING INTELLIGENCE

ARRIVING.

Wednesday, April 5. S. S. Mlowera, Hemming, from the Colonies, at 1:30 p. m. S. S. Mikahala, Gregory, from Kauai ports, at 5:50 a. m., with 4700 bags sugar.

DEPARTING.

Wednesday, April 5. S. S. Helene, Nelson, for Hamakua ports, at noon. S. S. Mo'i Wahine, for Honolulu and Kohala, at 2 p. m.

PASSENGERS.

Per s. s. Mikahala, April 5, from Kauai ports: M. S. Souza, J. Sanning, Y. Fuzimoto, James Kogh, J. F. Hackfeld, Hans Isenberg, B. D. Baldwin and wife, Ernest Baldwin, Miss M. Menghr, A. W. Judd, Mrs. Robinson and 37 deck.

HE'S DEAD.

School Teacher—George Washington would not tell a lie. Don't you want to be like him, Willie? Willie—No, ma'am. "Why not?" "He's dead."—Kansas City Times.

HALEIWA.

The Haleiwa Hotel, Honolulu's famous country resort, on the line of the Oahu Railway, contains every modern improvement and affords its guests an opportunity to enjoy all amusements—golf, tennis, billiards, fresh and salt water bathing, shooting, fishing, riding and driving. Tickets, including railway fare and one full day's room and board, are sold at the Honolulu Station and Trent & Company for \$5. For departure of trains, consult time table.

On Sundays, the Haleiwa Limited, a two hour train, leaves at 8:22 a. m.; returning, arrives in Honolulu at 10 p. m.

Want ads in the Star bring quick returns. Three lines three times for 25 cents.

NEW ADVERTISEMENTS.

RECITAL

Given by Miss Cresetti's Pupils at Y. M. C. A. Hall FRIDAY EVENING APRIL 7, AT 8 O'CLOCK.

Fancy Dancing, Elocution, Pantomime and Singing.

ADMISSION.....50 CENTS

BY AUTHORITY

1 ROOM SCHOOL HOUSE WITH TRACHER'S APARTMENTS, KEKHA, HAWAII.

Proposals will be received at the office of the Superintendent of Public Works, Honolulu, T. H., until 12 o'clock m. of April 17, 1905, for constructing a 1 Room School-house with Teacher's Apartments at Kekha, District of Hamakua, Hawaii.

Plans and Specifications are on file with the Asst. Supt. of Public Works, A. B. Lindsay, School Agent, Hamakua, Hawaii, and with E. E. Richards, Agent Public Lands, Hilo, Hawaii, copies of which will be furnished intending bidders on receipt of \$5.00, which sum will be returned after depositing bid and returning plans and specifications.

No proposal will be entertained unless submitted on the blank forms furnished, enclosed in a sealed envelope, addressed to C. S. Holloway, Superintendent of Public Works, Honolulu, T. H., endorsed "Proposal for 1 Room School-house with Teacher's Apartments, Kekha, Hawaii," and delivered previous to 12 o'clock m. on the day specified.

The Superintendent of Public Works reserves the right to reject any or all bids.

C. S. HOLLOWAY, Supt. of Public Works, Honolulu, T. H., April 4, 1905.

A Summer Proposition.

ICE QUESTION!

You know you'll need ice, you know it is a necessity in hot weather. We believe you are anxious to get that ice which will give you satisfaction, and we'd like to supply you. Order from

THE OAHU ICE & ELECTRIC CO.,
Telephone: 1011 Pine, Postoffice Box 696.

W. G. IRWIN & CO., LTD.
Wm. G. Irwin—President and Manager
John D. Strickland, First Vice-President
W. M. Ziffard, Second Vice-President
E. M. Whitney Jr., Treasurer
Richard Ivers, Secretary
B. C. Lavette, Auditor

SUGAR FACTORS, COMMISSION AGENTS
AGENTS FOR THE
Oceanic Steamship Company of San Francisco, Cal.

AGENTS FOR THE
Scottish Union National Insurance Company of Edinburgh.
The Edinburgh of Magdeburg General Insurance Company.
Alliance Marine and General Assurance Co., Ltd., of London.
Royal Insurance Company of Liverpool.
Alliance Assurance Company of London.
Wormater German Insurance Company

HART & CO., LTD
The Elite Ice Cream Parlors.
Chocolates and Confections
Ice Cream and Water Ices
Bakery Lunch.

THE FINEST RESORT IN THE CITY

Union Pacific

Railroad

SUGGESTS

Speed and Comfort

Three trains daily through cars, first and second class to all points. Reduced rates take effect soon. Write early.

S. F. Booth,
General Agent.

No. 1 Montgomery Street,
San Francisco.

Travellers Agree

THAT

The Overland, Limited

IS

Quickest, Finest, Best

A Train that Supplies All Demands

To St. Louis or Chicago

IN 3 DAYS
from San Francisco.

ELECTRIC LIGHTS
READING LAMPS,
CLUB CARS—
ALL GOOD FININGS

Southern Pacific

Information Bureau
613 Market Street,
San Francisco.

OAHU RAILWAY AND LAND CO'S

TIME TABLE

OCTOBER 1904.

OUTWARD.

For Waianae, Waialua, Kahuku and
Way Stations—7:15 a. m., 7:30 p. m.
For Pearl City, Ewa Mill and Way
Stations—7:30 a. m., 7:45 a. m.,
7:15 p. m., 7:30 p. m., 7:45 p. m.,
7:35 p. m., 7:50 p. m., 7:15 p. m.

INWARD.

Arrive Honolulu from Kahuku, Waialua and Waianae—7:35 a. m., 7:51 p. m.
Arrive Honolulu from Ewa Mill and Pearl City—7:55 a. m., 8:25 a. m., 7:35 p. m., 7:40 p. m., 7:51 p. m., 7:55 p. m., 8:30 p. m.
Daily.
Sunday Excepted.
Monday Only.

S. P. DENNISON Supt.
P. C. SMITH, G. P. A. T. A.



Poor little fellow! He coughs so hard he cannot sleep. That makes him weak and sickly all the next day. His brother thinks this coughing is terrible. So do we, for we know that just a few doses of

Ayer's Cherry Pectoral

will cure this cough. For 60 years it has been the standard cough remedy for children. Look out for cheap imitations. Get the genuine.

In large and small bottles.
Avoid counterfeits. Hasten a cure by the use of Ayer's Pills.

Prepared by Dr. J. C. Ayer Co., Lowell, Mass., U.S.A.

Castle & Cooke, Ltd

Life and Fire

Insurance Agents

AGENTS FOR
New England Mutual Life Insurance Co
OF BOSTON.
Aetna Fire Insurance Co.,
OF HARTFORD, CONN.

C. BREWER & CO., LIMITED

QUEEN STREET,
HONOLULU, H. T.

AGENTS FOR
Hawaiian Agricultural Company, Oahu
mea Sugar Company, Honouliuli Sug
Company, Wailuku Sugar Company
Ookala Sugar Plantation Company,
Haleakala Ranch Company, Kapapa
Ranch.

Flauters' Line Shipping Company.
Charles Brewer & Co.'s Line of Boston
Packets.

LIST OF OFFICERS.

Charles M. Cooke.....President
Geo. H. Robertson, V.-Pres. & Mg.
E. Faxon Bishop.....Treas. & Secy
W. F. Allen.....Auditor
P. C. Jones.....Director
C. H. Cooke.....Director
G. R. Carter.....Director
All of the above named constitute
the Board of Directors.

S. SAIKI,
Bamboo Furniture

AND
PICTURE FRAMES.

Neat and Handsome
Designs made to order.
502 Beretania Street, near Punchbowl.
TELEPHONE BLUE 881.

M. OHTA,
Contractor and Builder
House Painter

Kewalo, Sheridan Street near King
Honolulu H. I.
Telephone White 601.

T. HAYASHI,
TAILOR.

Clothes Cleaned, Dyed and Repaired.
537 Beretania Street,
Opposite Queen's Hospital.

CHAS. S. DOLE
ATTORNEY-AT-LAW.

Room 502 Stangenwald Building,
Honolulu, Hawaii.

GEORGE A. DAVIS

Counselor at Law.
Member United States
Supreme Court Bar.

Commissioner of Deeds for the States
of New York, Massachusetts, California
and British Columbia.

Room 21 Campbell Block.
Residence 1515 Kewalo Street.

For the midnight lunch. A sandwich
just right, not too thick and not too
thin, and a sparkling glass of Rainier
Beer. It's a delight you can't afford to
miss.

An American Venus



Considerable interest has been created in the discussion as to the most perfect woman. A great many people have accorded the palm to Mrs. Mary Washington Morosini. Mrs. Morosini is a collateral descendant of George Washington. She has always been noted for her great beauty.

PINKHAM MAKES HIS STATEMENT

GIVES A FULL ACCOUNT OF THE DOINGS AT THE LEPER SETTLEMENT DURING THE VISIT OF THE LEGISLATURE—HIS ACCOUNT IS BOTH GRAPHIC AND INTERESTING.

Last night was a Pinkham night in the Achi commission's investigations. When the meeting opened Pinkham produced a number of letters from lepers at the Settlement, but Achi objected on the ground that they were not sworn to. The other members of the commission waved this aside on the ground that they did not constitute a court of justice and the rules of evidence did not apply.

The letters were all along the same line, stating plainly that the breaking of the rules was due to the actions of visitors from Honolulu, the lepers themselves doing all that they could to keep away from the visitors. Silas Carter specifically denied the statement made under oath by his brother David to the effect that they had kissed and embraced a hundred times. He had kept David away from him, he said, but as David was about to embark he suddenly grasped Silas and kissed him twice. David, so Silas wrote, was under the influence of liquor. Several other of the letters from the lepers remarked on the fact that many of the Honolulu visitors were intoxicated.

President Pinkham then submitted his report. In it he described the condition and situation of the corral at Kalaupapa and went on to tell of the dangerous conditions surrounding the landing on the occasion of the legislative visit. After he had landed and conferred with Superintendent McVeigh he had given orders that nobody should land. He went to McVeigh's house and was surprised a little later to find that people were being landed. The officers at Kalaupapa, he said, had warned visitors loudly to avoid contact with the lepers.

Continuing the report said: "Between four and five o'clock, an audience was given the people at the band stand. I first walked among the people to see if the rules against contact were being observed and saw no infraction. In fact, the lepers were, practically, by themselves. I then went on to the band stand and sat near Senator Achi, who translated to me the addresses made to the Committees of the Legislature. I was very uneasy lest the wind increase and cause the breakers to become impassable, so I excused myself and went to the landing. Boats were departing with those returning to the Kinau. I returned and told Senator Achi that we had better hasten the embarkation of the people.

"I went to the landing, and, save one or two hasty trips to hurry up the people, did not leave it until the last boat. As to the behavior of the people generally, I saw but one breach of the law away from the landing. As I left the band stand, I saw a young woman weeping and standing near a young man whom I took to be a brother. As quick as a ray of sunshine, she turned and kissed him.

"At the landing, there may have been some hand-shaking, as they passed between the two lines of lepers, but the instances must have been infrequent, for I can remember none in particular. I was sure I saw one representative greet a leper, but as he denies it, I take his word. The breaches of segregation were mostly confined, so far as I observed, to the time of departure on the landing. I saw David and Silas Carter close together and was impelled to speak to them, but as there was no contact, refrained as they were on the steps.

"In the last boat from the Kinau came two native gentlemen. I witnessed then a scene of pathos seldom equalled in this world. A father stepped ashore and three children started forward to embrace him, when two local officers, true to their duty, stepped between and kept the family separated. For a short time they stood and wept and then slowly the father returned to the boat. The other instance was that of a white-haired gentleman, who stepped ashore and threw himself into the arms of a son, who jumped down from the breakwater. He too directly returned to the boat. Neither went ten steps from the boat.

"I saw few flagrant instances of drunkenness. There were some instances of over indulgence disclosed at the embarkation. I saw but one instance of violence. One person, beside himself with liquor, started to attack some lepers, but was collared by Mr. McVeigh and forced down the steps into a boat. Others, more or less uncertain in their movements, were slow to embark. Finally, all were supposed to be on board, though a special boat had to be sent later for the Secretary of the Territory.

"I was the last person to step into the boat and to mount the ladder

CHANCE TO BUY!

YAMATOGA WHITE SHIRTS,
\$1.50 REDUCED TO 75c.

K. ISOSHIMA

30 KING STREET.

HONOLULU.

OUR OWN LINE

San Francisco to Chicago

(WITHOUT CHANGE).

STANDARD AND TOURIST SLEEPERS DAILY



Trade

Mark

Stopping en route at Los Angeles, also "THE PETRIFIED FOREST" and the "GRAND CANYON OF ARIZONA."

HONOLULU PEOPLE TAKE THE SANTA FE ROUTE DURING THE COLD WINTER MONTHS. AN IDEAL TRIP ALONG THE OILED ROAD-BEDS ON THE CALIFORNIA LIMITED. TWO TRAINS DAILY.

Passenger Agent, W. G. Irwin & Co., Office

HINDS CONVEYS THEIR PROPERTY

LANDS DEEDED TO HIND PLANTATION COMPANY AND THE HAWAII MILL COMPANY.

The property of the estate of the late R. R. Hind, as well as the Hawaiian land holdings of the various Hinds living in Hawaii and California, have been deeded to the Hind Plantation Company and the Hawaii Mill Company, by conveyances just placed of record with the registrar here. There are nearly a thousand acres in each of the two deeds.

The deed to the Hind Plantation Company is executed by John Hind of Kohala, George U. Hind of San Francisco, R. Hind of Puuwaawaa, J. M. Hind of Kohala, and Mrs. Eleanor M. Schermster and A. D. McBryde of San Francisco. In consideration of the delivery to the grantors of 100 shares each of the stock of the Hind Plantation Company, they convey their title in 28 different pieces of land, aggregating 921 acres.

The other deed is by the heirs of the R. R. Hind estate. It sets forth that the parties are entitled to equal shares in the estate, and that in consideration of 500 shares of the Hawaii Mill Company they transfer their title to a number of pieces of land aggregating 995 acres. They also transfer to the mill company 94 shares of the Kohala Club and Transportation Company, 15 Waiialua, 14 Hilo Telephone Company, 50 Kohala Telephone Company, 472 shares Oahu Railway & Land Company, 12 Union Mill Company, 800 McBryde and ten bonds of the Royal Hawaiian Hotel, together with all other property of the estate.

LONDON BEETS.

SAN FRANCISCO, April 4.—The London price of 88 analysis beets this day is 14 shillings, 7 1/2 pence. The last previous quotation was April 3, 14 shillings, 9 pence.

Fine Job Printing, Star Office.

Need New Flower Pots?

We have every standard size and many fancy sizes in fine terra-cotta.
Saucers to match.
Lowest prices in Honolulu.
Also a complete line of terra-cotta chimneys and sewer pipes.

LEWERS & COOKE, LTD.,
177 S. KING STREET

Do not accept the "just as good" insist upon trying Rainier Beer. You will always order it—it never changes.

THEY HAVE NO EQUAL.
Don't take a remedy "just as good," when you can get the real article. The fact is, there is no remedy that is any where as reliable and safe for the cure of pain of all kinds as Dr. Miles' Anti-Pain Pills. They are quick in action, contain no injurious drugs, are perfectly harmless, and leave no disagreeable after-effects. 25 doses, 25c. Never sold in bulk.

Fine Job Printing, Star Office.

of the Kinau. As I started up the ladder, I congratulated myself that all were safe on board, that no accident or particular injury had occurred and so little happened contrary to the rules of segregation. During the short afternoon, I saw all the members of the Senate and House Committees. They neither questioned, complained nor conferred with me. The afternoon was short, which may excuse some of the lack of observance of the rules and those who formed the rules.

The officers directed the visitors to the Superintendent's home and fenced grounds. The lepers kept their word with scarce an exception and nearly every breach was contrary to their wishes.

The President of the Board of Health never countermanded his orders that no one should be permitted to land at Kalaupapa. The President of the Board of Health was given no opportunity to change his orders. The loss of life or serious injury at the landing would, by public opinion, if not law, be attributed to the carelessness of the officers of the Board of Health. The permits of the Board of Health were practically revoked March 10th. The landing and subsequent disposition of the people was forced on the Board of Health by a combination of circumstances. It would be unjust to hold the Committees of the Senate and House and it is both unjust and unmanly to hold the Board of Health or its representatives responsible, but, if you choose to do so, let it fall on the shoulders of the President of the Board of Health.

The meeting adjourned to the call of the chair after a brief cross-questioning of Pinkham.

CORPORATION NOTICES.

SPECIAL MEETING.

KIHEI PLANTATION CO., LTD. A special meeting of the stockholders of the Kihei Plantation Company, Limited, will be held at the office of the company, Stangenwald Building, Honolulu, on Monday, April 10th, 1906 at 11 a. m. for the purpose of considering a proposed amendment to the Articles of Association relating to the par value of the stock and for the transaction of such other business as may be brought before the meeting. Stock Transfer Books will be closed from Monday, April 3rd, to Monday, April 10th, both dates inclusive. By order of the Vice-President, JNO. GUILD, Secretary Kihei Plantation Co., Ltd. Honolulu, March 29th, 1906.

Annual Stockholders Meeting.

HILO RAILROAD COMPANY. The Annual Meeting of the Stockholders of the Hilo Railroad Company has been called to be held at the office of the company, fourth floor Stangenwald Building, Honolulu, on Thursday, April 6, A. D. 1906, at 10 o'clock a. m. A. W. VAN VALKENBURG, Secretary, Hilo Railroad Company, Honolulu, April 3, 1906.

ELECTION OF OFFICERS.

PEPEKEO SUGAR COMPANY. At the annual meeting of the shareholders of the Pepeekeo Sugar Company held on March 8, 1906, the following officers were elected to serve for the ensuing year, namely: Chas. M. Cooke, President; W. H. Baird, Vice-President; Geo. H. Robertson, Treasurer; E. F. Bishop, Secretary; S. M. Damon, Director; T. R. Robinson, Auditor. All of the above named, excepting the Auditor, constituting the Board of Directors. E. F. BISHOP, Secretary. Honolulu, March 8, 1906.

IN THE CIRCUIT COURT OF THE First Circuit Territory of Hawaii, At Chambers.

Mary Hinton, Libellant v. Ray Hinton, Libellee. CHAMBERS SUMMONS. Stamps \$2.00.

The Territory of Hawaii: To the High Sheriff of the Territory of Hawaii, or his Deputy; the Sheriff of the Island of Oahu, or his Deputy: You are commanded to summon Ray Hinton, to appear twenty days after service, before such Judge of the Circuit Court of the First Circuit as shall be sitting at Chambers in the Court Room at Honolulu, Island of Oahu, in said Territory, to answer the annexed Libel for Divorce of Mary Hinton. And have you then there this Writ with full return of your proceedings thereon. Witness the First Judge of the Circuit Court of the First Circuit at said Honolulu, this 8th day of September, 1904. (Seal) J. A. THOMPSON, Clerk.

\$ 1278, Civil Laws. The time within which an act is to be done * * * shall be computed by excluding the first day and including the last. If the last day be Sunday, it shall be excluded. I certify the within Summons and Libel annexed to be true copies of the original, on file in said Court. ALBERT MCGURN, Deputy Sheriff. The Libel for Divorce mentioned in the foregoing Summons being now on file in said Circuit Court. Smith & Lewis, Louis J. Warren, Judd Building, Honolulu, Attorneys for Libellant. 8th-Mar, 22, 29, Apr. 5, 12, 19, 26.

FUJIMURA MASSAGE.

Rheumatism, Bruises, Sprains, Tired Feeling and Other Ailments Quickly Relieved. 444 King Street, Palama. ALEXANDER & BALDWIN, Ltd. OFFICERS: H. P. Baldwin, President; J. P. Cooke, First Vice-President; W. M. Alexander, Second Vice-President; L. T. Peck, Third Vice-President; J. Waterhouse, Treasurer; G. M. Rolph, Secretary; W. O. Smith, Auditor.

Sugar Factors and Commission Merchants

AGENTS FOR Hawaiian Commercial & Sugar Company, Haiku Sugar Company, Paia Plantation, Maui Agricultural Company, Kihei Plantation Company, Hawaiian Sugar Company, Kahuku Plantation Company, Kahului Railroad Company, Haleakala Ranch Company.

The value of a trade mark can be readily seen when one has an article of merit. The word "Rainier" is a guarantee of excellence when applied to the products of the Seattle Brewing & Malting Co. Rainier Beer is unsurpassed. Drink Purity! Drink Health! Fine Job Printing, Star Office.

The Entire Family

Sets up a wail and a cry when the family provider neglects to have on hand a supply of RAINIER BEER. Anybody who gives it a fair trial, from Baby up to Grandpa, prefers it as a beverage. Ask your dealer.

RAINIER BOTTLING WORKS, AGENTS Phone White 1331 P. O. Box 517

FOREIGN NEWS BY CABLE

DEMOCRATS WIN IN ST. LOUIS.

ST. LOUIS, April 5.—The Democrats have elected their candidate for mayor.

HARLAN DEFEATED.

CHICAGO, April 5.—Judge Dunne (Dem.) has been elected mayor by 25,000 majority over John M. Harlan. Democrats throughout the country have been generally successful in their municipal elections.

THE PRESIDENT'S MOVEMENTS.

DENVER, April 5.—During his hunting trip President Roosevelt will be connected with his secretary at Glenwood Springs by wireless telegraph.

ST. LOUIS, April 5.—Roosevelt has left Texas.

POPE RECEIVES ROYALTIES.

ROME, April 5.—Yesterday the Pope gave audience to the Duke and Duchess of Connaught.

MINISTER CONGER LEAVES.

PEKING, April 5.—Minister Conger has left for the United States.

DISORDERS IN WARSAW.

WARSAW, April 5.—The police have made 63 arrests and seized quantities of pamphlets and arms.

IN THE SENATE

Continued from page five.)

THE SENATE.

Communications from the House came next to opening routine in the Senate this morning. They reported action on various matters, including its passage on third reading of House Bill 125, to regulate trust companies. This bill was forthwith passed on first reading, to be read a second time tomorrow. COMMITTEE REPORTS. McCandless presented a report of the stern and A. D. McBryde of San Francisco, to protect livery stable keepers by giving them a lien, recommending its passage with certain amendments. Laid on the table to be considered with the bill.

The Public Lands Committee, McCandless chairman, reported on the petition of T. Awana, for relief on account of a wrong survey made by the government whereby he has been wrongfully deprived of some 36 acres of his land at Keaaula, Hamakua, Maui. It is found that the facts stated in the petition are true. The committee does not know as to the amount of damages sustained by petitioner, claimed by him as \$3000 for improvements, and recommended that a settlement of the claim be made by the Commissioner of Public Lands, either by a payment in money or by a grant of public land. Adopted. The Judiciary Committee, Achi chairman, presented reports on Senate Bills 108, 109 and 107, which were tabled to be considered with the bills.

Fine Job Printing, Star Office.

LEWIS NIXON'S MYSTERY BOAT

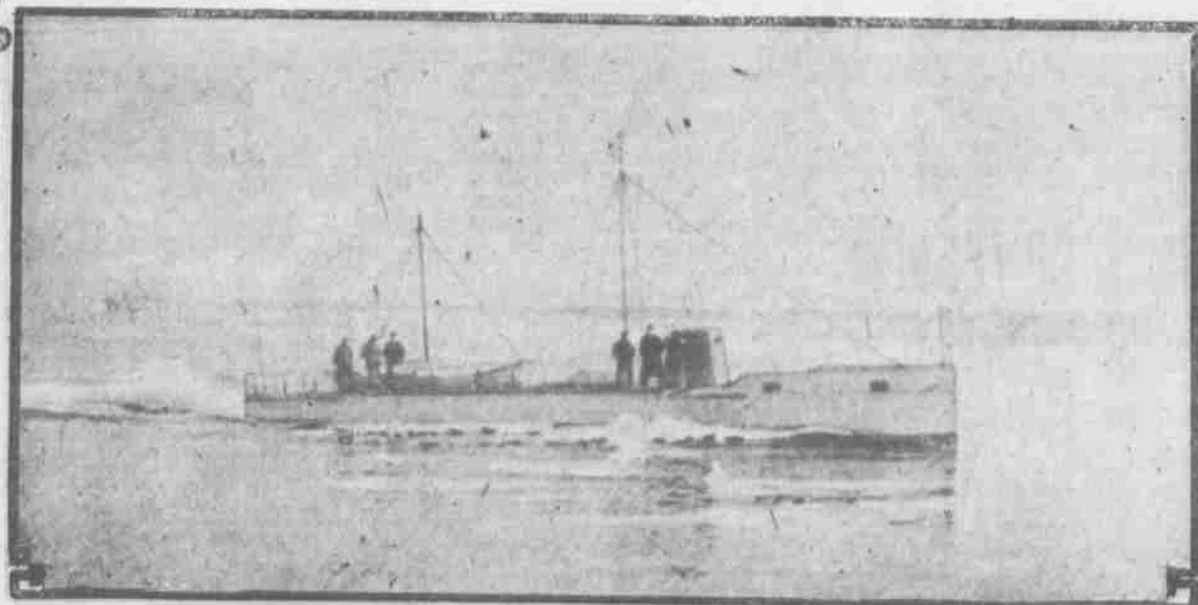

OCEAN-GOING LAUNCH GREGORY

The ocean going launch Gregory was built by Lewis Nixon and for sometime it was rumored that it was for the Russian navy. Twice it has started to cross the ocean and met with mishaps. The latest report is to the effect that it is intended that the Gregory shall be held in readiness at St. Petersburg for the Czar, if it should become necessary for him to flee.

THERE WILL BE PRANCING AND DANCING

ANNUAL EXHIBITION BY THE PEPPERS OF MRS. MARY GUNN WILL OCCUR THIS MONTH.

Mrs. Mary Gunn is preparing a splendid program for the annual exhibition of fancy dancing by her pupils. In addition to the dancing there will be specialties interspersed. One of the most original features will be a ballet of the seasons which has been specially arranged and designed by Mrs. Gunn. Twenty-four little girls representing spring, summer, autumn and winter will appear. The march of the king's guards by twelve boys will also be a pleasing feature.

Miss Esther Waller is to appear in some artistic creations entitled "Living Pictures." The representations will be Catching the Butterfly, At the Hat, Madden's Prayer, Snowballing, Country Neighbors, and Butterfly and the Rose. The dance of nations in which will be given the dances characteristic of various countries will be very pretty. Those appearing will be Alice McCarthy in an Irish Jig, Helen Center in the Highland Fling, Miss Neumann in a German dance, Alice Brickwood in America, and ten little girls in the French dance. The last is described as cute and killing.

Master Reynold McGrew will appear in a song and dance entitled "The Lillie of Laguna." There will also be a chorus to his stunt.

Miss Hazel Duckland is to do a buck and wing dance and Miss Thelma Murphy will sing "Just My Style" and "Teasing."

Mrs. Dr. Humphris is to contribute to the success of the entertainment by appearing in a song and dance entitled "A Bit O'Blarney," assisted by ten little girls.

There will also be a ballet by 16 little girls in white, a cupid's dance and a negro ulahy by thirty pickaninnies. A negro lullaby by thirty pickaninnies will occur at the Opera House at 8 p. m. April 15. The sale of seats opens at Wall, Nichols, Company on Monday morning.

ALAMEDA LEFT WITH BIG CROWD

DEPARTED ON TIME THIS MORNING FOR SAN FRANCISCO—BERGER PLAYED STEAMER MARCH.

The S. S. Alameda departed on time this morning for San Francisco with a full cargo of freight and a good sized crowd of passengers. Captain Berger and the band were present and favored the large crowd with "Steamer Day" march.

P. Dohrmann Jr., and wife were departing passengers for the mainland.

Miss Peterson the stenographer of the Board of Agriculture and Forestry departed for a two months vacation to California.

F. M. Jenifer who has been in Honolulu with a party of tourists returned to San Francisco.

C. V. Sturtevant of T. H. Davies and Company departed for San Francisco where he goes to take an important position with the mainland branch of the company.

The Alameda is due in San Francisco next Tuesday morning.

The next mail from San Francisco is due by the transport Thomas on Saturday. She will have three days later mail.

Want ads in the Star bring quick returns. Three lines three times for 25 cents.

WOULD EXTEND FIRE LIMITS

HARRIS HAS A BILL WHICH IS TO BE CONSIDERED AGAIN TODAY.

During yesterday's session of the House the following resolution was introduced by Rice:

For support and maintenance of Lihue hospital \$3600, for Waimea hospital \$2600 for Elesee hospital \$2400, for 5 government physicians on the island of Kauai.

A petition was presented from residents of Kailua, Koolanapoko, asking for an appropriation of \$2000 for repairs to roads and bridges from Kailua to Kaelepulu.

Orders of the day having been reached Broad's bill to provide that 5 hours constitute a full day's work on Saturdays for government laborers was raised from the table. An adverse report had been passed on the bill in committee and it had been tabled on second reading.

On motion the bill was recommitted to the committee on Public Lands and Internal Improvements.

Harris' bill redefining the fire limits of Honolulu came up for third reading. It was to amend the old bill to define the limits as follows:

"That part of the city of Honolulu which is bounded as follows, to wit: By the water front; thence along River street to a point 80 feet northeasterly of the northeasterly line of Beretania street; thence southeasterly along a line 80 feet northeasterly of and parallel with the northeasterly line of said Hotel street to a point southeasterly of the southeasterly line of Alakea street; thence along a line 80 feet southeasterly of and parallel with the said southeasterly line of Alakea street to the water front including all the land now or hereafter to be reclaimed within said limits shall be known as the Fire Limits of Honolulu."

Consideration of the bill was postponed until after luncheon.

Before the House rose, Speaker Knudsen read a note from the Senate accepting the challenge of the House to play a game of baseball on April 15 on the understanding that the Senate team should consist of Senators and officers of the Senate while the House team should consist of Representatives only. Cox, Coelho and Greenwell were appointed a committee to conclude arrangements.

Fernandez, as chairman of the special committee to investigate the economic and industrial conditions existing in consequence of the presence in the Territory of aliens ineligible for citizenship, submitted a long report at the opening of the afternoon's session of the House. It discussed Bill 120 and suggested that while the committee was in sympathy with ideas expressed in the bill, it violated Section 45 of the Organic Act.

The committee recommended further bills to the House with the belief that they would stand the assaults of them in all the courts.

The first of these bills would provide that all children born outside of the United States of parents ineligible for citizenship, shall attend school after reaching the age of 15 and that such child shall pay tuition fees of \$2.50 per month.

A second bill was to impose an extra license in every case when licenses are granted to persons ineligible to become citizens.

Sheldon's House bill for the appointment of District Magistrates for each Judicial District was passed with the amendment that they should be elected by the board of Supervisors instead of appointed by the Governor.

Harris' bill to extend the fire limits of Honolulu met with opposition from Cox who thought that the adoption of it would be a hardship on many poor people who might wish to build but would be prevented if they had to put up expensive buildings.

Harris drew attention to the big Chinatown fire which had cost the Territory \$1,300,000, a fire which could not have caused such damage if such a bill had been in force. He also referred to the fact that at present people in Honolulu are paying 8 per cent insurance premiums.

Further consideration of the bill was postponed until today.

MAGOON'S LIBEL CASE. Stipulations have been filed by Attorney J. J. Dunne and Magoon & Lightfoot, by which it is agreed in the two suits of Magoon against The Star for \$30,000 each for libel, that the motion by defendant that plaintiff be ordered to make his complaint more specific, shall be heard at ten o'clock next Wednesday morning.

COLD FEET.

You have cold feet because your blood does not circulate freely, which is due to the weak condition of the nervous system. Dr. Miles' Nerve will give strength and force to the nerves, stimulate and equalize the circulation, and your extremities will have the same warmth as other parts of the body. At the same time improve your general health. If first bottle is not beneficial, you get your money back.

Purity and Wholesomeness are the first requirements of a beverage. The United States Government reports assure both of these to Rainier Beer.

Fine Job Printing, Star Office.

Cure For The Blues

ONE MEDICINE THAT HAS NEVER FAILED

Health Fully Restored and the Joy of Life Regained

When a cheerful, brave, light-hearted woman is suddenly plunged into that perfection of misery, the BLUES, it is a sad picture. It is usually this way: She has been feeling "out of sorts"



for some time; head has ached and back also; has slept poorly, been quite nervous, and nearly fainted once or twice; head dizzy, and heart-beats very fast; then that bearing-down feeling, and during her menstrual period she is exceedingly despondent. Nothing pleases her. Her doctor says: "Cheer up; you have dyspepsia; you will be all right soon." But she doesn't get "all right," and hope vanishes; then come the brooding, morbid, melancholy, everlasting BLUES.

Don't wait until your sufferings have driven you to despair, with your nerves all shattered and your courage gone, but take Lydia E. Pinkham's Vegetable Compound. See what it did for Mrs. Rosa Adams, of 819 13th Street, Louisville, Ky., niece of the late General Roger Hanson, U.S.A. She writes: Dear Mrs. Pinkham:— "I cannot tell you with pen and ink what Lydia E. Pinkham's Vegetable Compound has done for me. I suffered with female troubles, extreme lassitude, the blues, nervousness and that all-gone feeling. I was advised to try Lydia E. Pinkham's Vegetable Compound, and it not only cured my female derangement, but it has restored me to perfect health and strength. The buoyancy of my younger days has returned, and I do not suffer any longer with despondency, as I did before. I consider Lydia E. Pinkham's Vegetable Compound a boon to sick and suffering women."

If you have some derangement of the female organism write Mrs. Pinkham, Lynn, Mass., for advice.

Purity, Wholesomeness and Flavor are the principal requirements of a successful beverage—the United States Government report vouches for the first two and the verdict of the consumer for the last in—Rainier Beer.

For KIDNEY TROUBLES and CATARRH of the BLADDER. Cures all Discharges in 48 Hours. SANTAL CAPSULES MIDY. (Seal) MIDY.

EXHIBITION

by the children of

MRS. GUNN'S DANCING CLASS

at

HAWAIIAN OPERA HOUSE

on

Saturday, April 15,

AT 8 O'CLOCK.

Tickets now on sale.

EXPERIENCED CANVASSERS

can secure profitable employment by addressing

OPPORTUNITY, Box 266, City.

OPERA HOUSE

Saturday, April 8,

Farewell Appearance

OF

MISS JESSIE N.

Maclachlan.

PRIMA DONNA.

John McLinden,

SCOTTISH CELLIST.

R. Buchanan,

PIANIST and CONDUCTOR.

IN AN

ENTIRELY NEW PROGRAM

Popular prices: Orchestra and Dress Circle, \$1.50; Balcony, 75c, (except front row, \$1.00); Gallery, 50c. Bookings at Wall, Nichols Co.

*Star Want Ads pay 25 cents.

CURIOS OF ALL DESCRIPTIONS

Hawaiian jewelry, sterling silver chains, etc. etc. seeds shells and coral

WOMAN'S EXCHANGE

Good Things To Eat

Old Epicurus himself would be overjoyed to have a chance at the many delicacies just received at the Alameda and ready at our delicatessen counter.

METROPOLITAN MEAT CO. Limited

Telephone Main 45



HOT WEATHER with all its attending discomforts is once more returning. The only way to keep cool and prevent a visitation of the dreaded Prickly Heat is to use

Pacheco's Dandruff Killer

"A word to the wise, etc." Sold by all Druggists and at the Union Barber Shop, Tel. Main 232.

NEW Tennis Goods

FOR THE Coming Season

JUST RECEIVED INCLUDING

WRIGHT & DITSON

1905 Balls and Rackets

We are also prepared to furnish New Awnings and Verandah Curtains, or Recover Your Old Awning Frames.

New Underwood

AND MANY MAKES OF SECOND-HAND

Typewriters

AND ALL VARIETIES OF

T W Papers and Supplies

Pearson & Potter Co., Ltd. 931 Fort Street.

NEW ADVERTISEMENTS

Hawaiian Trust Co. Page 1
Herald Page 2
Lewers & Cooke Page 3
Jas. F. Morgan Page 4

NEWS IN A NUTSHELL

Paragraphs That Give Condensed News of the Day.

WEATHER REPORT

U. S. Weather Bureau Office, Young Building.
Temperatures: 8 a. m. 60; 8 a. m. 69; 10 a. m. 70; noon 71; morning minimum 64.

ALEX. McC. ASHLEY

Section Director, U. S. Weather Bureau

The band will play at the Zoo every afternoon. There will be a meeting of the Board of Health this afternoon at 3 o'clock.

C. V. Sturtevant left by the Alameda today to take a position in the San Francisco office of T. H. Davies & Co.

The S. S. Miowera was sighted at 1:30 this morning from the Colonies. She will probably sail this afternoon for Victoria and Vancouver.

Mr. and Mrs. F. W. Dohrmann Jr., who arrived here by the Sierra on their honeymoon trip, returned today to San Francisco by the Alameda.

The Ellefords, who are playing to big houses in San Diego are coming here. They will play at the Orpheum under the management of J. C. Cohen.

Miss Lily Hathaway, who has been spending the winter with her relatives, Mr. and Mrs. W. R. Castle, will return to San Francisco on the Korea.

A verdict of guilty was brought in yesterday in Judge De Bolt's court, in the case of Komatsu and Matsunishi, charged with conducting a cheater lottery. Judge De Bolt imposed a fine of \$50 each.

F. M. Jenifer, who has represented the Hawaii Promotion committee in the past at San Francisco, and who has been in Honolulu for some weeks, returned by the Alameda today to San Francisco.

If you want the largest assortment of terra-cotta flower pots to choose from and the lowest prices go to Lewers & Cooke, Ltd. Every standard size and many fancy sizes in fine terra-cotta carried in stock.

John G. Woolley, the Prohibition leader, will arrive here April 14 on the Sonoma and will stay three weeks, visiting outlying islands and the volcano. He will sail May 3, for the Samoan Islands.

Judge Lindsay left yesterday for Maui to try the Richardson embezzlement case, in which Judge Kepolai is disqualified. Lindsay has postponed the calling of his part of the first circuit calendar to April 13.

Miss Crosett's recital at the Y. M. C. A. Hall, Friday evening promises to be a rare treat. Fancy dancing, elocution, pantomime and singing will make up the program. Tickets can be had at the door for 50 cents.

Mr. and Mrs. Edward Hill, of Chicago, were guests at the Halewa Hotel Monday and Tuesday, driving up to Waihala colony and the big dam during their stay there. They are guests at the Alexander Young Hotel.

There will be a meeting this afternoon at 4 o'clock at the Kalihua schoolhouse of all persons having claims to water rights in Kalihua valley. Blank forms for filing claims may be had of Richard P. Trent, at 938 Fort street.

The Rambler Magazine will shortly print an article on floral carnivals in the United States, using as a text the Thanksgiving day show of automobiles in Honolulu. The article will be elaborately illustrated with pictures of the show.

There will be a meeting of the Merchants' Association of Honolulu, at the Association rooms, No. 45, Alexander Young building at 3 p. m. today, for considering the franchise of the Standard Telephone Co. now before the legislature.

A communication addressed to the Mayor of Honolulu has been received by the Promotion Committee from the Inter-Municipal Committee on Household Research of New York, asking for data concerning house servants in the islands.

Documents that are worth anything are worth keeping out of danger. The expense is trifling. A safe deposit box in our vaults may be rented for 50 cents a month, or \$5.00 a year, including every accommodation. Hawaiian Trust Co., Ltd.

Marshall P. Wilder, the humorist, is sending his "Home Again" postal cards to friends here. He is now in New York, his address being 25 West 97th street. In the list of places he visited

CHOICE ALGAROBA

FIRE WOOD

DELIVERED TO ANY PART OF THE CITY. LEAVE ORDERS WITH

W. W. DIMOND & CO.

Agents for East Niu Ranch.

on his recent tour, "Hawaii-Honolulu" is at the head.

All those taking part in the Eke's minstrel show are requested to attend the rehearsal at Eke's hall on Thursday evening at 8 o'clock sharp. As there will be only a few more rehearsals before the performance, all those interested will please be present.

Mr. and Mrs. A. P. Lasher, Miss J. E. Lasher, Miss M. E. Waterbury and others, who have been in the islands for some weeks, returned today by the Alameda. They express themselves as having had a very delightful stay.

The date of the opening festivities of the Hawaii Yacht Club has been changed from April 15 to April 22. On the latter date a grand ball will be given at the Peninsula boat house and all the yachts of the club will be moored in the locks and brilliantly illuminated in honor of the occasion.

The older residents of Honolulu will be glad to hear that Captain W. I. Chambre, of the British Navy, who married one of our island girls, Miss Ida von Pfister, has just been appointed King's Harbor Master at Dover, England, having just retired from his position in the Sheerness Dockyard where he with his family have been living for many years.—Anglican Church Chronicle.

MORMONS TO HOLD ANNUAL CONFERENCE

WILL MEET AT LAIE FOR FOUR DAYS SESSION—REPORTS FROM DELEGATES TO BE HEARD.

The annual conference of the church of Jesus Christ of Latter Day Saints will commence tomorrow at the Mormon Settlement at Laie. A number of leaders and prominent members of the church left by the morning train today for Laie. The conference will be attended by delegates from all parts of the island and will last for four days. About 500 people are likely to attend.

Reports from the various delegates of the progress and prospects of their districts will be heard and discussed during the session of the conference. There will be services during the session and musical exercises. President Samuel E. Wooley the Bishop, will preside.

The conference will conclude on Sunday night, when the assignments of elders to the various districts about the islands will be made. Elder Abraham Fernandez will not go to Laie until later this week.

STEVENS HAS GOOD LETTERS.

G. H. Stevens, who has been arrested charged with gross cheat, had the case continued for two weeks today by Judge Whitney. Stevens has some excellent letters of recommendation from prominent California commercial firms with whom he worked for some years. He states that when he gave the check to the Moana Hotel management and which was the cause for his trouble, he was certain that he had more than enough money in the Bishop & Company Bank to meet the check, as he had sent a friend to deposit \$50 some days before.

MIOWERA ARRIVED TODAY.

The S. S. Miowera arrived this afternoon from the Colonies. She had head winds during much of the trip. She carries the Australian cricket team who are going to England to play the champions. The vessel sails for Victoria and Vancouver at 9 o'clock tonight.

OLYMPIC COMING FOR JAPS.

The local Japanese representative of a mainland steamship company received cable advices today, he states, announcing the departure of the S. S. Olympia from Seattle today for Honolulu after a load of Japanese immigrants for the mainland.

THE LAND COURT.

Land valued in the aggregate at nearly \$275,000 has been brought into the Court of Land Title Registration for the purpose of having the ownership settled and the title certified. Titles to land of the value of \$40,000 was adjudicated in this court last month.

IN THE HOUSE

The House received the report of the committee of the whole on the taxation bill at this afternoon's session. The bill was then formally passed through its second reading.

The Senate notified the House of its appointment of a conference committee to meet the House committee and discuss amendments to the County bill.

Smith's House Bill 105 respecting negotiable instruments came up for third reading.

PRaise FOR THE NEW SUPERINTENDENT

THE GARDEN ISLAND, HIS HOME PAPER GIVES HIM A VERY FLATTERING SEND-OFF.

The following is from the Garden Island of April 3, published on Kauai, when the new Superintendent of Public Instruction J. C. Davis has lived most of the time since he came to the Hawaiian Islands:

"We can only hope the Governor may see fit to appoint Inspector Davis to the vacant position, as we know of no one more admirably fitted to do efficient work than he. His many years of untiring labor in Hanalei has been

James F. Morgan,

AUCTIONEER AND BROKER.

847-847 Kaahumanu St. Tel. Main 75. P. O. Box 594.

AUCTION SALE

ON FRIDAY, APRIL 7, AT 10 O'CLOCK A. M.

REGULAR FRIDAY SALE

At my salesroom, 847 Kaahumanu street.

JAMES F. MORGAN, AUCTIONEER.

AUCTION SALE

ON SATURDAY, APRIL 8, AT 10 O'CLOCK A. M.

I will sell at my salesroom, 847 Kaahumanu street, above date.

- 1 Pair Stylish Matched Sorrels, single or double.
1 Brown Mare, harness or saddle.
1 Farmers' Express Wagon.
1 Phaeton.
1 Surrey.
1 Set Double Harness.
1 Set Single Harness, etc.

If you have a horse or harness for sale, make your entries prior to Friday at my office.

JAMES F. MORGAN, Auctioneer.

AUCTION SALE

ON THURSDAY, APRIL 6, AT 10 O'CLOCK A. M.

A very choice library of THEOLOGICAL, GEOGRAPHICAL, HISTORICAL, CLASSICAL, WORKS.

Catalogue will be issued later. Please call for one. Seating accommodation provided at this sale.

JAMES F. MORGAN, AUCTIONEER.

appreciated all over the island, and as an inspector, his thorough supervision of the schools, coupled with a courteous manner, has won golden opinions from the public.

DAILY STOCK REPORT

Table with columns: On the Board, Bid, Asked. Lists various stocks like C. Brewer & Co., Hawaiian Agri., etc.

DEPARTING.

Wednesday, April 5. S. S. Miowera, Hemming, from Sydney, Brisbane and Suva at 9 p. m.

ARRIVING. Tuesday, April 14. Stmr. J. A. Cummins, Searle, from Waimanalo at 5 p. m.

PASSENGERS. Arriving. Per S. S. Miowera, April 5, from Sydney, Brisbane and Suva for Honolulu—A. Koebele, J. Richardson, Mrs. E. Richardson, Miss C. L. Richardson.

LATE ARRIVALS. You are often made the victim of mosquito bites. Call at Hobrons' and ask for "Skeet-Go" they will explain its use, and guarantee its effect.

Advertisement for Sherwin-Williams Floor Wax. Includes text: 'THE SHERWIN-WILLIAMS FLOOR WAX A Polish for Hardwood Floors' and an illustration of a wax can.

E.O. Hall & Son, Ltd

Advertisement for primo lager. Includes text: 'A Russian returning from war said: "The Japs gave us all a great jar. But we could have fought better. If we had been vetter. Primo wasn't kept at the bar."' and an illustration of a beer bottle.

We Beg to Introduce Ourselves to

Advertisement for Stanley Stephenson, Painter and Decorator. Includes text: 'THE READERS OF THE STAR' and an illustration of a man painting.

Stanley Stephenson PAINTER AND DECORATOR. PHONE MAIN 428. 137 KING STREET. We can introduce you to the Public—an S S Sign will do it!

Advertisement for Fresh Bottled Bock Beer. Includes text: 'Fresh Bottled Bock Beer \$2.00 PER DOZEN QUARTS.'

Advertisement for CAMARA & CO., LIQUOR DEALERS. Includes text: 'MERCHANT AND ALAKEA STREETS. TEL. MAIN 492.'

Advertisement for What is a Home WITHOUT A NEAT AND ATTRACTIVE KITCHEN. Includes text: 'A Complete Line of ENAMEL WARE'.

We are selling the Imperial and Colonial ware at very special prices.

Advertisement for W. W. DIMOND & CO., LTD. Includes text: '53, 55, 57 King Street. Honolulu, H. T.'