

SUGAR:
Raws, 2.92
Beets, 98.2 1-4d
Mkt. Firm

The Garden Island.

The
Garden Island
Represents
All Kauai.

ESTABLISHED 1904. VOL. 10. NO. 14.

LIHUE, KAUAI, TERRITORY OF HAWAII. TUESDAY, APRIL 14 1914

SUBSCRIPTION RATES, \$2.50 PER YEAR 5 CENTS PER COPY

THE NAWILIWILI ITEM DEFERRED

**Definite News That Harbor For
Kauai Must Wait Until
Next Year**

It will be remembered that the Chamber of Commerce, at a special meeting held at Waimea in March, adopted resolutions urging upon Congress the passage of the item, then before committee, making appropriations for a breakwater and harbor at Nawiliwili, Kauai.

The very next day, and before the resolutions had been placed in the mail, advices were received from Washington that both the Nawiliwili and Kahului harbors matters had been left out of the bill by the committee and would not be taken up again before the next session of Congress.

After conferring with the directors of the Chamber, however, the secretary forwarded the resolutions. By last Friday's mail the following acknowledgment was received from Mr. Desha, secretary to Delegate Kuhio, which President Rohrig, of the Chamber of Commerce, has given out for publication, in order that all members and the public generally may be informed of the situation, as it now appears, prior to the meeting of the Chamber at 2:30 Thursday afternoon:

Washington, D. C.
March 28, 1914.

Mr. L. D. Timmons,
Secretary, Kauai Chamber of
Commerce,
Kauai, Ty. of Hawaii.

Dear Sir:
I have your letter of March 13th, with resolutions enclosed. In reply would state, that same will be sent to the Vice-President for presentation before the Senate.

As you know, the House refused to consider Nawiliwili harbor under the plea that they were carrying out a plan of economy, and under this plan would not consider new contracts, but only those which were already let, hence, they allowed an appropriation to Honolulu, and also to Hilo, as these were contracts now in force.

The Rivers and Harbors Bill passed the House the other day, and is now before the Senate for consideration. As I stated in the preceding letter, I doubt whether any action would be taken by Congress this session, and that I was assured that action will be taken next session.

Very truly yours,
JOHN R. DESHA,
Secretary to the Delegate.

De La Vergne Dead

Paul de la Verge, nephew of W. H. Rice, Sr., formerly of Lewers & Cooke, Honolulu, recently died in Los Angeles of tuberculosis. He was well known on Kauai.

Frank Prescott, formerly of the Singer Sewing Machine Co., Honolulu, also well known here, died about two weeks ago in Oakland of the same cause.

Wedding In July

The wedding of Miss Maud de Bretteville, of Lihue, and Dr. J. M. Thompson will take place in San Francisco on the evening of July 7. It will be a church function, but the place has not yet been determined. The young couple will make their future home at Los Molinas, Tehamas County, Cal.

CANNERY SITE IS STILL IN DOUBT

Mr. Horner, of the Kapaa cannery enterprise, was a week-end visitor to the island, being accompanied by John Fleming, of the James F. Morgan Co., who is also interested in the cannery project. They returned to the city by the steamer sailing Saturday afternoon. At the time of sailing, it was understood that conferences would be held with the Governor in Honolulu yesterday or to-day, at which some definite plan in regard to the much debated and much-delayed cannery would be agreed upon.

From the rather hazy explanations made here it appears that the cannery people have themselves changed front as to just what they want and what should be done. It was generally understood on Kauai that they were satisfied with the site near the beach Lihue-makai of the mill; and that they would proceed with the erection of the cannery upon the terms in regard to site sanctioned by the Land Board.

It now appears, however, that they have been discussing a change of site altogether, the place selected being about fifteen acres of land on the tram-way, mauka, between the schoolhouse and the reservoir.

The whole question seems to have become quite complicated; statements in regard to it, even by men on the "inside" appearing to vary according to individual viewpoints. It is to be hoped, however, that the conference with the Governor will result in the shaping out of plans satisfactory to all concerned.

GOOD START FOR HALL AT KALAHEO

The concert and dance given in Eleele hall Saturday evening for the benefit of the new public hall which it is purposed to establish at Kalaheo was a great success in every way. The sum of \$68.00 was taken in at the door, with the large number of tickets sold outside still to be heard from. The hall was crowded, and the picture program was excellent.

After the pictures the hall was cleared and dancing begun. The party was an unusually large one. Outside, the Kalaheo brass band played between dance numbers, while in the hall a stringed orchestra supplied accompaniments to the terpsichorean stunts.

The people of Kalaheo (the Homesteads) have been trying for a long time to provide themselves with a public hall; where meetings, dances, concerts, motion picture shows and entertainments of all kinds may be held. This entertainment Saturday night was one of the several planned as a means of raising money for the purpose.

Mr. Dyer A Visitor

W. J. Dyer, assistant manager of the Honolulu Iron Works, was a visitor on Kauai at the week-end, coming over to look at several mills. He reports business at his big works as rather slack, but feels that prospects are not bad. Mr. Dyer expressed the opinion that the bottom had been reached in the sugar market and that stronger prices would soon prevail.

GOVERNOR PINKHAM'S OWN VIEW ABOUT HIGH SCHOOL

At last the Governor has spoken with definiteness regarding the proposed Kauai High school, at Lihue. In a letter dated April 11, addressed to Superintendent T. H. Gibson, he outlined his opinions. Mr. Gibson sent the letter to Chairman H. D. Wishard, of the Kauai Board of Supervisors, who received it this morning. In his own letter Mr. Gibson says:

"I am enclosing a copy of a letter received from the Governor relating to the proposed Kauai high school and also to the question of additional grounds for the primary and grammar grades. As it seems a difficult matter to enlarge the present school lot satisfactorily, would it not be well to plan for an exchange of land for a new school site?"

"In regard to the high school: I believe a school for English speaking children with a high school department, such as the old Fort Street school, will meet the requirements best."

"Yours very truly,
T. H. GIBSON,
Superintendent, Public Instruction."

MR. PINKHAM'S LETTER
The Governor's letter to Mr. Gibson is as follows:

"Will you convey to the proper authorities of the island of Kauai the following views as to the high school situation, and general school situation at Lihue, to wit:

"It appears there is a division of opinion as to the necessity of a high school and as to the patronage such an institution is likely to receive, and a further opinion that

only by separating pupils from their work, now satisfactorily provided for, can any adequate showing be made for a high school, and then it would be only a compromise.

"As the expense of arranging the present courthouse to meet the requirements of a high school would be insignificant, it occurs to me the sensible course would be to put in the partition or two that are necessary and proceed to try the experiment of a high school under a limited tenancy of the courthouse and grounds.

"Should the location and experiment prove desirable and successful, a transfer of the property can be made to the county."

"If unsuccessful the Territory will not have alienated unwisely its property."

"It seems that the school accommodations at Lihue are deemed insufficient and the grounds are deteriorating."

"It occurs to me that the whole school question at Lihue will, at some time not in the long future, have to be readjusted both as to location, grounds, buildings and grading of schools."

"It would be wise to act deliberately, and when the various phases of the problem are known."

"I presume that the officials, people and press of Kauai, will duly consider the above suggestions."

"Very respectfully,
(s) L. E. PINKHAM,
Governor of Hawaii."

GENERAL MASS MEETING ENDORSES HIGH SCHOOL

Pursuant to the call of Commissioner of Education T. Brandt, made through the columns of THE GARDEN ISLAND a week ago, quite a representative audience of Kauai people gathered in the library of the Lihue Union church Thursday evening to discuss the subject of the proposed high school. Commissioner Brandt officiated as chairman of the meeting and L. D. Timmons as secretary.

In stating the objects of the meeting Mr. Brandt called attention to the fact that meetings had been held in the past on the same subject, at which differences of opinion had been expressed. Since then, however, public sentiment had been crystallized, and he was hopeful that he might, at this time, receive a unanimous endorsement of the high school idea. He, personally, felt that there was no longer any question of the need of a high school; and, in his opinion, the pupils for such should be drawn, as far as possible, from what might be designated as English-speaking homes.

Mr. Lydgate inquired just what the commissioner wanted the public to do. "What is required of us?" he asked.

Mr. Brandt replied that the Department of Education was in favor of establishing the high school. At the same time, owing to the probable stringency of funds, on account of a reduction in receipts from taxation sources, there would be a disposition in future to economize at every hand; and if the Kauai public were not over-enthusiastic on the high school matter, there would be an inducement to side-track the item until better conditions existed.

Mr. Lydgate asked if resolutions again endorsing the high school were desired.

Mr. Brandt replied that both he, as commissioner, and Mr. Gibson, the Territorial superintendent, wanted to obtain a line on the wishes of the people to be affected. There was not only the question of the school itself, but also the matter of the character of the school upon which he would like an opinion. Personally, he disliked the term and idea of a "select" school, and yet at the same time he felt that the people who paid the taxes of the island should be given a fair proportion of school advantages. Owing to the unusual condition of things in the country districts (and particularly on Kauai), the people who paid the least in taxes were receiving the benefits from the school funds, while the real taxpayers were being denied any benefits whatever. He felt that matters should be so adjusted that justice to all would be done. The speaker suggested that a language qualification should be an important factor in determining the character of the proposed high school.

W. H. Rice, Jr., asked that the law providing for a high school be read.

Mr. Broadbent, who had already gained the floor, declared that the public of Kauai should not hesitate a minute in giving the commissioner all the endorsement desired. Sentiment was practically unanimous on a high school, and that without delay.

At the request of the chair the secretary thereupon read the law, as follows:

Continued on page 5

KAWAIIHAUS WILL RAISE FUNDS

The Kawaihau Athletic Club will give a big show and entertainment in Kealia next Saturday evening for the purpose of raising funds for expenses of the baseball team the coming season.

The original intention was to have the affair in the mill, but it appears that that place is so full of sugar that it will have to be abandoned in favor of a tent near by.

The motion picture program will be in charge of Willie Fernandez, the well-known entertainer; and will be followed by a dance. Music will be furnished by the local quintette club. Refreshments will be served during the evening.

Persons holding tickets will have free passage on a special train to be run that evening from Kapaa to Kealia.

Chas. B. Gray and others of the Kawaihau Athletic Club are promoting the affair.

RIGHT OF WAY AT WAIPOULI TRACT

The report from Honolulu, (which was guardedly repeated in these columns last week) to the effect that the Makee Sugar Company had been granted a "railroad right-of-way over the lands of Kapaa and Waipouli", was followed by an inquiry by this paper as to just what the report meant. The government official having the matter in hand has replied as follows:

"This is not for railroad purposes. It is the wagon road which leads to the Waipouli Tract and which crosses the Makee Sugar Company's lands, the Territory giving them a right-of-way for ditches in the Waipouli Tract."

The statement is still a little vague. It is assumed that what is meant is that the Government acquires the right of way of the Waipouli road through the company's lands, and gives in exchange right of way for ditches in the Waipouli tract.

MR. BRANDT SENDS IN RESIGNATION

T. Brandt, Commissioner of Education for the island of Kauai, last week submitted his resignation to Governor Pinkham. To Superintendent Gibson he also wrote, submitting his reasons for wishing to retire, they being entirely personal.

Whether or not the resignation will be accepted forthwith is problematical, some of Mr. Brandt's friends being of the opinion that it may not be acted upon at all until after the new superintendent comes into office.

In submitting his letter of resignation, Mr. Brandt recommended Rev. J. M. Lydgate for appointment as his successor.

The office of Commissioner is an honorary one, carrying no salary. The commissioners receive only their travelling expenses to and from Honolulu, and the "glory" of office-holding is presumed to offset an immense lot of work and worry involved in the duties of the office.

BORN

Moura—At Eleele, Kauai, April 8, 1914, to the wife of J. C. Moura, a son.

CHURCH RALLY TO BEGIN TOMORROW

The semi-annual convention of the Kauai Evangelical Association will be held in the Lihue Hawaiian church, beginning at sunrise tomorrow morning and lasting until Friday night. Rev. J. K. Kaauwai will preside as moderator. Officers for the new year will be chosen at this convention, and it is understood that all of the old officers will be elected.

Besides the original churches, the Association includes the Chinese and Japanese Congregationalists and Korean, Japanese and Filipino Methodist churches of the island.

Revs. W. B. Oleson, J. P. Erdman, Henry P. Judd and probably A. Akana, of Honolulu, will be present and take an active part in the conference.

The convention will listen to reports from all the churches, Sunday Schools and C. E.'s, of the island, discuss the same and outline the work for the coming six months.

Luncheon will be served each day of the session on the church grounds.

Reports from all over indicate that the attendance upon the Convention will be exceptionally large.

ASSAULT CASES IN KOLOA COURT

Two rather unusual cases came up in Judge Kapahee's court, at Koloa, yesterday. In the first, two Filipinos appeared to answer to a charge of assault and battery on Ben Lee. It appears that Lee had been sent by the owners to eject the Filipinos from a house in which they had been living, and was jumped upon by the little brown men. In court the Filipinos were fined \$1 and \$1.50 court costs each. S. K. Kaeo and J. H. Coney for the prosecution; Mikaele for defendants.

The second case was one in which Kuwaawaa, Jr., had been arrested for assault and battery on his father, Peter Kuwaawaa, a man about 84 years of age. It appears that last Friday old man Kuwaawaa looked too long upon the wine-er, at any rate, so long that his fighting blood was coaxed up, despite his years, and he started in to give his wife a thrashing. It was there that young Kuwaawaa came upon the scene, and took his mother's part against the old gentleman.

On a promise that the Kuwaawaa family would drink no more and would be good church people in future, the case was dismissed.

Excursion Expenses

The special finance committee of the Chamber of Commerce, appointed on entertainment to the Honolulu Ad Club, will meet in Lihue at 1:30 p. m., Thursday to over the bills of expense as submitted and act in regard to the same. Chairman Mahlum had already checked them over, and finds that the total sum to be paid will amount to more than \$500.00. The sum of \$270.00 has been received from the Honolulu Ad Club as the net proceeds from excursion tickets, and that amount will be applied against the accounts. The committee will recommend to the Chamber of Commerce on an hour later as to how the remainder (about \$250.00) may be provided for.

New Zealand butter is always fresh and sweet. Delivered anywhere by J. I. Silva, Eleele. Advt.

THE GARDEN ISLAND

TUESDAY APRIL 14, 1914

Issued-Every Tuesday.

Entered at the post office at Lihue, Kauai, as second-class matter.

SUBSCRIPTION RATES \$2.50 PER YEAR. \$1.50 FOR SIX MONTHS IN ADVANCE

ADVERTISING RATES, 75 CENTS AN INCH PER MONTH.

L. D. TIMMONS : : : Editor
K. C. HOPPER : : : Manager

The Governor Speaks

AFTER an editorial in another column on this page, concerning the High School, was in type the letter on the front page of this paper, from Governor Pinkham to Superintendent Gibson, on the same subject, was received. The idea of the Governor that there is not a united sentiment on the subject of a high school here is directly contrary to the showing established by the mass meeting held last Thursday evening. His conclusions as to what should be done are sound in part; but there is apt to be differences of opinion on some of the Governor's views.

Mr. Gibson's suggestion that an English-speaking school is what would be best here is unique. In reply we would say: "Yes, Mr. Gibson; that is what we have always wanted."

The High School

If there really ever existed any doubt as to public enthusiasm on the subject of a high school for Kauai at Lihue, that misgiving was thoroughly set rest at the public meeting held in the library of the Union Church last Thursday evening. The meeting concluded with a unanimous endorsement of the school. Kauai is notoriously undemonstrative and cold in some things, which made the warmth of the endorsement on that occasion all the more notable and convincing.

A good deal of time was taken up in discussing the questions of whether or not there would be enough pupils on Kauai to ensure a successful high school; and, moreover, arrangements for boarding pupils at Lihue from the outside districts of Kauai.

It has been the experience of other communities, and is a reasonable conclusion, that these matters will take care of themselves; and it seems almost like "borrowing worries" to bring them up at this time. The high school will in itself create the conditions sought. Get the high school, and the pupils will appear. When once the advantages are established and understood, they will come from here, there and everywhere on Kauai; and the doubtful ones will almost surely come in for a signal, and, we hope, agreeable, surprise. And the appearance of pupils will solve the other problem also. Create a demand for boarding accommodations, and those accommodations will be provided forthwith. There are no two ways about that. It is plain, business logic.

The Maui high school started with a mere handful of pupils. Look at it today. The Kauai high school may easily start with five times as many pupils as entered the Maui school the first year. What will the situation be three years from now? Answering our own question, we will venture the opinion that in three years from now Kauai's high school will be one of the largest and most efficient in the Territory outside of Honolulu.

Let us take the thing up systematically. Give this month of April to the sole business of getting the buildings and grounds. Next month we can take up the subject of pupils, and by a systematic canvass get a line on the number that may be enrolled in September, and exactly whom they will be. Then in June, when we know just what is to be prepared for, the matter of boarding accommodations can be taken up and adjusted. In that way, long before the school opens

the living arrangements of every pupil may be arranged for and the start made in September in a proper manner.

There is merit in the suggestion of Mr. A. G. Kaulukou, made at the mass meeting, that parents of children way themselves be depended upon to arrange for transportation and boarding facilities for their own in Lihue. In fact in many, if not most, cases the committee will find when they get around to it that parents of the outside districts have already arranged for accommodations in Lihue in their own several ways, as well as having adjusted what now seems the momentous question of transportation.

If the final work of Lihue citizens is carried on in the systematic way indicated, THE GARDEN ISLAND has no misgivings as to a satisfactory start and a successful future for the high school.

Let Beneficiaries Pay

AFTER all is said and done, it is placing the pressure where it belongs when the people most benefited, directly, by the tourist business are asked to pay the bulk of the expense of the Hawaii Promotion Committee. It might be proper, as an extreme measure, for the Territorial government, the Honolulu Supervisors and, finally, the county governments of the islands to come forward after all other remedies and means have been exhausted, to save the Promotion Committee from actual embarrassment in essential work; but until that emergency arises it is just as well to let the persons who directly receive the benefits pay for the same.

We do not say this captiously. In fact we heartily approve of the work of the Hawaii Promotion Committee. Its endeavors in the past have been of great value to the retail business interests, hotels, etc., of Honolulu and the island of Hawaii; and, indirectly, of benefit to the Islands generally in the way of attracting desirable people this way, for one purpose or another. But when it comes right down to dollars and cents, the element profiting by the crude business of the project is not large, and it is bordering close on the unfair to abstract the expenses of such promotion from the pockets of the masses, as has been done in the past.

It would be unfortunate if the work of the committee were hampered for lack of funds at this time. As this work increases, and its results amplify, more people will be benefitted, perhaps, and the list of contributors to the expenses of the committee will thus be enlarged. For instance, in time Kauai may feel sufficiently benefitted by the work of the committee to assist in its expenses.

DURING THE COMING baseball season a careful line should be kept on all players with a view to selecting, at the end of the second series, a team for inter-island baseball games. Kauai will surely be invited to put a team in the next big series, and should be able to respond promptly and with confidence. We have the players, and with the practice that the coming unusually sharp contests will afford should be able to produce a team able to hold its own with the best in the group. It is well worth trying for and should be borne constantly in mind.

THE RETIREMENT of Mr. Brandt (in event that his resignation is accepted) from the office of Commissioner of Education for this island will be generally regretted. Mr. Brandt has served the Department and the island well, and it will be difficult to find a man, with the time and disposition to accept the responsibilities who will be able to give so general satisfaction.

THE MOST the proposed Nawiliwili breakwater is to receive from the Honolulu Ad Club is highly acceptable; but the pity of it is that it did not come several

months ago, when Delegate Kuhio was absent from Washington and the item was shelved in Congressional committee as a result of having neither sponsors nor friends. It is doubtful that the item can now be recovered from the scrap-heap in time for favorable action upon it at this session; but there is good chance that a "pull together" movement may successfully swing it through the next Congress.

IT IS UNDERSTOOD that a proposal is being considered by the United States military authorities at Honolulu to send a company of soldiers, with officers and accompanying corp, over here for an outing and practice march, probably from Lihue to Waimea. Such an expedition would be of interest to everyone, and the proposal should meet with every encouragement at this end. The visits of soldiers to Hilo have been enjoyed by both troops and citizens.

REV. J. M. LVDGATE and W. H. Rice, Sr., have been mentioned for the office of Commissioner of Education, to succeed Mr. Brandt, resigned. We would like very much to be able to vote for both of them.

A LETTER written by a Kauai school teacher, coming to the notice of this paper, contained no less than a dozen errors in spelling (to say nothing of grammatical irregularities) in as many lines. It is difficult to understand what brand of efficiency the Department of Education aims at when it employs instructors who do not themselves understand the language they are expected to teach. Before taking up the problems of vocational training, etc., etc., the new superintendent, Mr. Kinney, might put in a little time quite profitably inquiring as to the fitness of teachers.

WHILE ALL KAUAI, perhaps, will regret the loss of Mr. Brandt from the head of the island's school affairs, that loss may not be so great if the Waimea banker can be induced to accept a chair in the Kauai section of the Legislature. We believe that Mr. Brandt has the interests of Kauai at heart, and if he can be shown by the leaders of the Republican party that his services are important, he will endeavor to respond, even though it may mean business sacrifices. Mr. Brandt, in the Legislature, would add very materially to the strength of the Kauai representation.

AT ITS MEETING Thursday the Chamber of Commerce should follow up the several matters undertaken at the Waimea session a month ago. In case any of the objects sought have not been attained, new and sturdier drives should be made for them. Let the Chamber not recognize such a thing as failure. When a thing is decided upon as being good, or of value, and has been endorsed as such, the Chamber should not, in duty to the public and justice to itself, let go until it has been attained.

MAUI COUNTY is asking sanction of a bond issue in the sum of \$130,000, the money to be used for public improvements. It is a deplorable thing that any county should feel itself called upon to borrow money. County government is an elastic proposition, and its financial condition is usually determined by the extent of "stretch" to which it is has been subjected by its officials. When there is too much "stretch" it is an indication that the garment has been cut larger than the cloth. The counties should (and must, sooner or later) get right down to the hardpan proposition of living within their incomes. Any other idea, or scheme, will lead to embarrassment and failure. We are not in favor of any county being permitted to bond itself for money for expenses, unless it be a case of extreme necessity.

THE TALK of organizing a strictly Hawaiian party at Honolulu will probably end in mere talk. Hawai-

ians had their lesson with the Home Rule party, the bad effects of which have hardly yet disappeared; and it is not likely that they will venture on such a tangent again. Politics and policies in Hawaii will forever be controlled and directed by the political parties the mainland and any attempt at formidable political endeavor out of those parties will supply fat for an exceedingly short fry-whether the effort be promulgated by Bull Moosers, a native Hawaiians or what-not.

HONOLULU MIGHT RAISE the salaries of her supervisors to, say, \$5,000 a year and thus attract into the list of city fathers men of standing and business capacity. The same result might be reached by making supervisors dignified but entirely honorary, without emolument of any kind. So long, however, as the salary is such as to nullify either of these considerations, and, instead, is of a size to appeal to the job-chaser, history will repeat itself.

WE HOPE the good people around Kapaa and Kealia will turn out en masse Saturday evening for the motion picture show and entertainment which will be given for the purpose of raising funds with which to defray the expenses of the K. A. C's. in the coming season of sports. The club, in trying to set its financial house in order at the start, is proceeding in the correct, business way; and it deserves hearty, general and generous support. Let the attendance Saturday evening be very large.

THIS COMMUNITY has given a good deal of (and very substantial) support to the company proposing to put in a cannery at Kapaa, and ready to back it up some more. It was hoped that the cannery would be under way by this time, but, instead, we find there is more or less uncertainty about it. What is wanted by the Wai-pouli homesteaders and the Kauai public is the cannery; and it is wanted without delay.

GAMBLING BUNCH
FAIL TO APPEAR

Deputy Sheriff W. O. Crowell and men located quite a flourishing little game of what is known as ochi-kau in Camp 1, Makaweli, Saturday night and succeeded in bagging seven players, made up of different nationalities. The surprise was complete, so that no unusual resistance was offered.

Monday morning six of the men who had been released on bail, failed to answer to their names in the Waimea court, so that their bail money was forfeited. The seventh man stuck out, was found guilty and assessed \$5 and costs.

Gambling is seldom heard of around the Makaweli camps; but with a sprinkling of Chinese, Filipinos and the like the illegal pastime crops up once in a while.

J. I. Sliva's Eleele store handles the famous New Zealand butter.



Who holds his own self-respect prides himself on being well

dressed. It is not faddishness, but common sense. Appearance counts for a great deal today and one cannot afford to look the part of a ne'er-do-well. "Royal Tailored" clothes give one the air of importance, because they are made for important people.

LET US TAKE YOUR MEASURE

Lihue Store

Used by All the Big College Nines

The Official Ball

The Reach Ball

College men know too that the Reach Ball has been adopted by the American League for ten years, and is the Official League ball. No other ball can be used in any League game. Price everywhere \$1.25.

The Reach Trade-mark on all Sporting Goods is a guarantee of quality—it means satisfaction, a new article or your money back (except on Balls and Bats under \$1.00).

The REACH OFFICIAL BASE BALL (GUTHRIE) is the recognized authority of the American League. History and photos of the record-holding players, schedules, records, etc. 10 cents at dealers or by mail.

Theo. H. Davies & Co., Ltd.

Sole Agents for the Territory of Hawaii

FISK

C. W. SPITZ

AGENT FOR KAUAI

BY MILES THE BEST TIRE

They average 25 per cent more than other Tires.

A full stock carried at the NAWILIWILI GARAGE

FISK

TIRES

Let Us Do Your

LAUNDRY

Address

Territorial Messenger Service

HONOLULU

PLATING

NICKLE, COPPER, GOLD, ZINC, BRONZE AND SILVER PLATING

Reasonable Prices

Honolulu Electric Co.

King and Bishops Sts.

THE BANK OF HAWAII,

Limited

LIHUE BRANCH

LIHUE, KAUAI, HAWAII

Deposits are received subject to check. Certificates of deposit issued payable on demand. Loans made on approved security.

DRAFTS DRAWN ON

Honolulu Bremen
San Francisco Berlin
New York Hong Kong
London Yokohama

SAVINGS DEPARTMENT

Interest paid on Savings Deposits. 4 per cent on ordinary and 4 per cent on Term Deposits. Ordinary Savings Deposits will be received up to \$2,500 in any one account.

SAFE DEPOSIT BOXES FOR RENT \$2 AND \$3 A YEAR

Souvenirs

We neatly pack and mail Hawaiian Souvenirs. Hawaii & South Seas Curio Co.

HONOLULU.

Stationery and Paper

We carry all the best grades of paper, stationery, and office supplies.

We will give your mail order the same care and prompt attention that you would receive in person.

Drop us a line.

Hawaiian News Co., Ltd.

Young Bldg. Honolulu

JEWELERS

EVERYTHING IN THE SILVER AND GOLD LINE, RICH CUT GLASS AND ART GOODS.

MERCHANDISE OF THE BEST QUALITY ONLY.

H. F. WICHMAN & CO., Ltd.

LEADING JEWELERS
P. O. Box 342 Honolulu

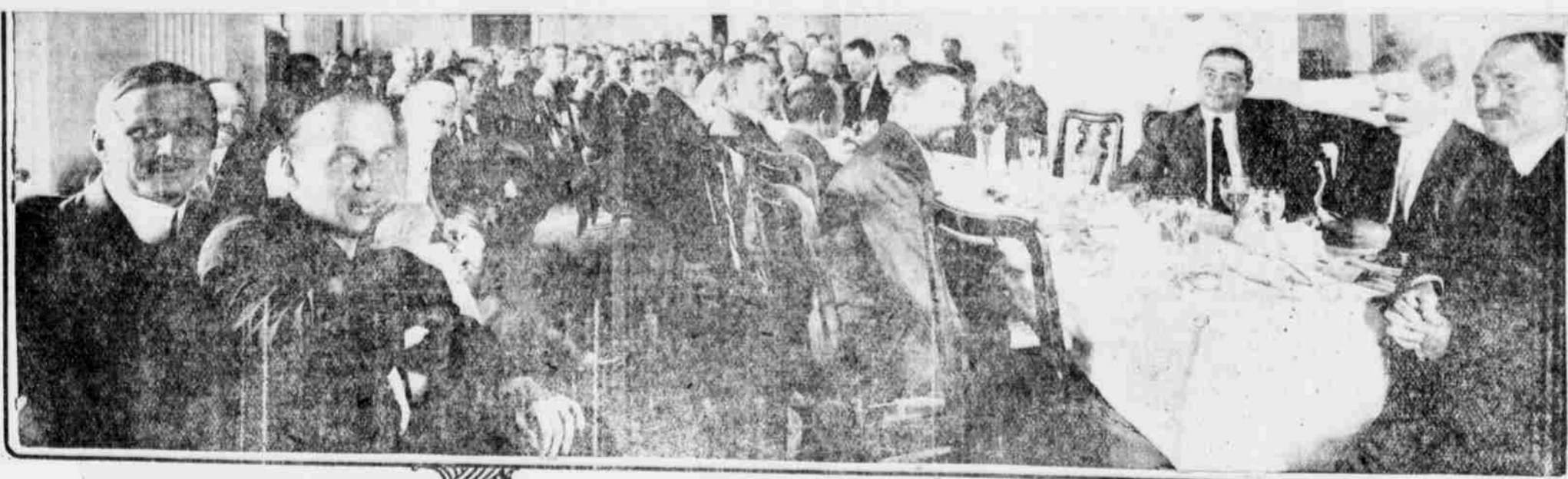

When the Honolulu Ad Club's party was over here at the end of March a good deal was heard of the luncheons of the Club, given at the Young Hotel every Tuesday, at which speeches are made and general business matters discussed. The above is a picture of the Ad Club in one of these luncheon-sessions, the picture having been taken a couple of weeks ago.

Free Delivery to Kauai

Silver Plated Individual Salt and Pepper Shakers 50c the pair

Exceptional value, and by far the best and neatest shaker we have ever offered for the price.

We pay the transportation charges to Kauai on every pair bought just to show you that we are anxious to please, and appreciate your business.

We are specialists in Dinnerware, Glassware, Silverware and Kitchenware.

W. W. Dimond & Co., Ltd.
"The House of House Wares"
53-55 King St. Honolulu



in Honolulu

Ye Mammoth Regal Boots now hang at the mauka-Ewa corner of where Fort and Hotel streets meet (Pantheon Building). Remember the new location when you write, or when you come to the Capital.

We moved to larger quarters, in a splendid building, because of increasing trade due to the real worth of the shoes we sell.

People are realizing more than ever before that Regal Shoes are Good Shoes until they are completely worn out by long wear.

Yet they cost no more than poorer shoes, and everybody in the Territory pays the same price for a pair.

We pay all Parcel Post charges.

Regal Boot Shop
HONOLULU
Pantheon Building.

Office Supply Co., Ltd.
HONOLULU, T. H.

Agents for the
REMINGTON
TYPEWRITER
and dealers in Office Stationery and Filing Systems.

Carry a complete stock of the Globe-Wernicke Filing Cabinet and Bookcases.

All repairs on typewriters guaranteed satisfactory.

Paper

Paper Bags, Twines, Stationery

THE LARGEST
PAPER HOUSE
IN THE TERRITORY

MAIL ORDERS PROMPTLY ATTENDED TO

AMERICAN-HAWAIIAN
PAPER CO., LTD.
Fort and Queen Streets

GEO. G. GUILD, Vice-Pres & Mgr

JAS. F. MORGAN

Co. Ltd.
Stocks, Bonds,
Real Estate and Insurance
NO. 125-131 MERCHANT ST.
P. O. Box No 594 Honolulu

Tireless Shoes

"BANISTER"

shoes will always keep you comfortable.

"They're EASY shoes for UNEASY feet"

Let your next pair be a **"BANISTER"**

REAL MEN WEAR REAL SHOES

We have just received a shipment of the latest styles. Pay us a visit.

The Makaweli Store

Headquarters for Bannister Shoes.

Haven't you yet written for full particulars of

"Ingeco"

"The General Utility Engine"

[Operates on kerosene, distillate or gasoline.]

Honolulu Iron Works Co.

HONOLULU



They Hold Their Shape

One of the greatest difficulties with many shoes is their tendency to stretch and lose shape after being worn a short time.

We have solved this trouble for women who call on us for

E. P. REED & CO., SHOES

Here are shoes that always look well, wear well and hold their shape under the most severe strain.

These qualities, together with their correct style and comfortable fit have brought these shoes into high favor with women who make wise selection of their footwear.

Free delivery to any postoffice on Kauai.

Manufacturer's Shoe Co., Ltd.

1051 Fort St.,

Honolulu, T. H.

WADSWORTH ALSO HAD A GOOD TIME

R. A. Wadsworth, who came over with the Ad Club as the representative of the Maui Chamber of Commerce, had a good time, from all accounts. Upon his return to Wailuku, the Maui News said: R. A. Wadsworth is back from the Honolulu Ad Club excursion to Kauai, and he is full of the story of the good time the bunch had. Wet weather rather upset the plans of the entertainment committee of Kauai, but still the visitors had a splendid time.

"Some of the side trips that had been arranged had to be abandoned," said Mr. Wadsworth, "on account of the dirt roads being too wet and muddy. The trips made, with the exception of one to the McBryde beach house, were along good macadam roads and the excursions were splendid.

"The visit to the beautiful McBryde home was inspiring, and the way we were treated at the hospitable house was splendid. Everybody was appointed in a popular fashion, and everything was jolly from start to finish.

"The entertainment at the Lihue hall was also grand, and everything went with the noted swing of the Ad Club. The rain, which poured down, did not dampen the spirits of the party, and even those who had, through an auto breakdown, to walk some distance, had no kick coming.

"The trip from Hanalei around the remote side of Kauai to Wai-mena was a trifle rough, but everyone stuck to their guns and made merry of the pilikia of each other."

Mr. Wadsworth declared that the excursion was a grand one and that the visitors were royally entertained on the Garden Island. Harold Rice, of Maui, also made the trip to his old island home.

Ad Club's Visit

Several Kauai people sprang in to verse over the recent tour of this island by the Ad Club. One of these is Miss Helene Mahlum, sister of Mr. E. E. Mahlum and Mrs. C. B. Hofgaard, of Waimea, the following from her pen being published in a Honolulu paper:

Bright and early Saturday morning,

Without any kind of warning, In the mud and in the wet, All the passengers were met By three officers of the law.

None of the three seemed very slow In obeying the command Not to let the people land Without a strict examination To their mental and moral station.

It caused amongst them great distress, When an order came by wireless Preventing about three or four To be allowed to come ashore.

It very soon proved, however, Some of them to be quite clever In finding means that broke the rules.

And one the head of public schools! When Doctor Hofgaard did inspect Mr. Gibson for intellect, It was sadly found to be amiss;

But by giving the nurse a kiss The son of Adam won the day By this touching and charming way!

Doctor Lvdgate showed his wrath When Mr. Carter had no bath; For when inspecting this man's ear They found germs that were left from last year!

Wilder, Forbes and in fact many, When searched for conscience, had not any.

In Frazier truth was found to be slack, But bribing the men none stayed back.

A pretty sight when the maidens young Passing inspection held out their tongue.

They soon forgot their tribulation When Mahlum gave an invitation To go to breakfast at the hotel, Where the young ladies tried to excel

In feeding the inner men, and prove Through a man's stomach you win his love.

Good reason why all kept in mind Their loving wives they left behind, Leaving Waimea well satisfied, In autos residents had supplied.

Barring the rain, all things were done To give the visitors lots of fun. Poor Levenson could not make a noise,

But the pirates made up for his voice. The weather man did all in his power To stop the ride by a heavy shower.

There were no accidents on the road Though some of the autos had a big load.

They stopped at a cannery on the way And at the mill, too, they made a short stay, Admiring the view at the wayside, Before very long they reached Mc Bryde.

Some wet to the skin, some with bare feet, But everyone ready to eat!

With good speeches and music galore, After the feast Mc Bryde cleared the floor, And everyone who wanted to dance The "hesitation" now had a chance.

At 3 o'clock they started again— They had to start early due to rain. A wash followed by paint and powder,

They all sat down to Coney's chowder, Farrington thanked them for the pleasure They provided with gen'rous measure,

Also for turning over their keys, Permitting all to do as they please. The Governor, Wilcox, and some more,

One after the other took the floor. They added to the list Fassoth and Rice, Brandt and others who had the price,

Due to the weather they took the trip Round to Hanalei on the ship, Where Mrs. Deverill prepared the lunch

That met with approval by the bunch. In glowing terms spoke Mr. Cottill:

MOOSE LODGE HAS BEEN DISBANDED

Letters from Honolulu indicate that the Moose Lodge over there has been disbanded by order of the Grand Lodge, and that certain members of the Honolulu Lodge are preparing to organize a new fraternal society, to follow the lines of the Moose order but to be known as the Order of Phoenix, or words to that effect.

It is understood that the Grand Lodge objected to the mixed character of the membership which had come about in Honolulu; and demanded that all members not qualified under the original charter be expelled from the Lodge. This the Honolulu Lodge refused to do hence the disbandment.

There are a large number of members of Honolulu Lodge of Moose on the island of Kauai—anywhere from fifty to a hundred. Just where they get off in the new deal is not clear; but they are hoping for some definite information in the near future.

Moving Pictures

"Hale Hooni" had a good sized audience for the motion picture program Saturday evening. Willie Fernandez is usually very careful of the selections for his popular show house, but the pictures of Saturday night must have escaped his advance notice. A few of them were without particular merit, while others might just as well have been omitted from the program altogether. Mr. Fernandez was away last week, but under his personal guidance, a better quality of subjects may be expected for this week.

Committee At Work

The committee appointed by the mass meeting last Thursday evening to look into the matter of boarding accommodations for prospective pupils in the new high school lost no time in getting down to work, a meeting for the purpose of making a start being held the following day. It is expected that within a short time the committee will have a definite idea as to what can be done.

"If club approved, would it not be well

To go back the way they came instead,

As Kennedy saw trouble ahead?" Though many had that anticipation

Most all refused without hesitation.

Too bad that some of them came too late

To join the captain, who left at eight!

May the visit of the club prove such a tie

That will show results in the sweet bye and bye.

Hurrh for the Ad Club! and good luck

To those at the head, who showed such pluck.

HELENE MAHLUM.

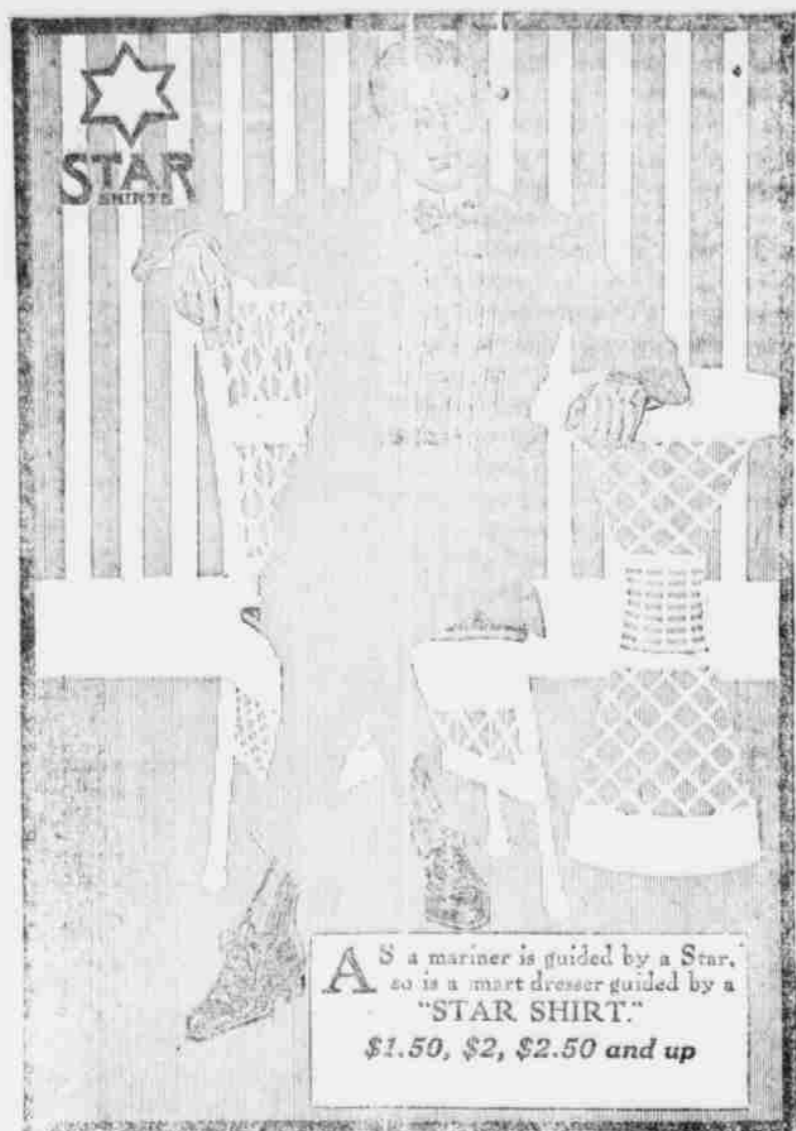

A mariner is guided by a Star,
so is a smart dresser guided by a
"STAR SHIRT."
\$1.50, \$2, \$2.50 and up

Silva's Toggerly, Ltd.
"The Store for Good Clothes"
HONOLULU

We carry the
**BOY
SCOUT
SHOES**



in two grades.

- 1st grade, boys' sizes, 2 1-2 to 5, at . . . \$3.50
- 2nd " " " 2 1-2 to 5, at . . . 2.75
- 1st grade, men's sizes, 5 1-2 to 10, at . . . 3.50
- 2nd " " " 5 1-2 to 10, at . . . 3.00

These are the best school or work shoe made.
Tan or Black.

McInerny Shoe Store Fort Street
HONOLULU

SILVA'S ELEELE STORE

Kauai's First REAL Emporium
J. L. SILVA, Proprietor

Most complete stock of Drygoods and General Merchandise on
the Island. Free delivery. No trouble to show goods.
For Fancy Wines Ring up 73.

Main Store ELEELE, KAUAI

Eleele Social Club

The Eleele Social Club has been organized and starts off with a large and enthusiastic membership. Capt. G. B. Leavitt is the president and W. Eklund secretary and treasurer. A name for the club will be decided upon at the next meeting. The first social move of the organization will take the form of a dance, set for the evening of April 25.

The Ou Dance

The Ou Club dance, appointed for next Saturday evening in Lihue Social Hall, promises to be a large and enjoyable affair. Each member is inviting two friends, in addition to which the Ilima Club, of Makaweli, has been invited in a body.

Likelike With Coal

The steamer Likelike made a special trip to Kealia last week with coal for the Makee Sugar Company. She arrived Friday morning.

Alaskan Takes Sugar

The freighter Alaskan, Captain Hillman, arrived at Port Allen last Friday, bringing New York cargo. She sailed again Sunday morning for Maui, taking 3000 tons, round figures, of sugar.

Waimea's New Market

The new refrigerator and market of the Lihue Ice & Electric Power Co., at Waimea, is nearing completion and will likely be ready for business early in the new month. It will give to that end of the island up-to-date facilities in the ice-house line, which will be a boon to the whole neighborhood.

Woman Dies Suddenly

A Filipino woman named Mrs. Josefa de Jesus died at Ahukini Friday, unattended by a physician, so that it became necessary to hold a post mortem examination to determine the cause of death. Dr. Putman conducted the autopsy and found pneumonia to have been the cause.

Homesteader Glaisyer

Dr. Glaisyer will begin this week the construction of a new home on his tract near Kukulono Park, and will remove there as soon as the house is ready for occupancy. The Glaisyer residence in Lihue will be occupied by Judge Dole and F. Morrow, and will become sort of a "bachelors' Eden."

A notion show case has been added to the display features in the McBryde store. It is quite an attractive idea and will prove of great convenience to the public.

CONSUMPTION OF SUGAR GROWING

WASHINGTON—It is pointed out in government reports that the per capita consumption of sugar in the United States increased materially between the years 1881 and 1912. At the earlier date it was 46 pounds a year, and at the latter date 78 pounds. The total annual consumption, of course, has been advancing at the same time as the population has increased. In 1881 it was 2,500,000,000 pounds, and in 1912 it was 7,900,000,000. Of the United States sugar supply only 23 per cent comes from home factories. The insular possessions furnish nearly 22 per cent, and the rest comes from foreign countries, chiefly Cuba and the Dutch East Indies.

Data collected by the department of agriculture show that about 2000 pounds of sugar are secured from an acre of sugar land in Louisiana, that an acre of sugar beets will produce about 2500 pounds, and that in Hawaii, where the yield is larger than anywhere else in the United States or its possessions, about 9500 pounds of sugar come from an acre. Roughly speaking, the Hawaiian output about equals the beet sugar output of continental United States, the Porto Rican production is roughly equal to that of Louisiana, while the surplus from the Philippines, as represented by exports, approximates one-half of the Porto Rican crop. The United States leads all other countries as an importer of sugar.

Wellesley's Losses

The recent burning of the main building at Wellesley College meant much to the 300 girls who escaped and to the many Wellesley girls of these islands. Not many days later, in Boston, suddenly passed away one who had for the past 17 years handled the tuition salaries; and so was well known to every girl entering. George Gould had almost reached the ripe old age of 85 years. His stepson, in Hawaii are C. Herrick Brown, of Haiku, and Henry C. Brown, of Waimea.

New Zealand butter in one-pound blocks at Silva's Eleele store. Advt.

Mr. Kearns Coming

Ralph A. Kearns, territorial immigration commissioner, will leave for Hawaii Saturday on the first leg of his annual inspection of the plantation camps on that island. Following his investigation on the Big Island, the commissioner will visit Maui and then return to Honolulu. A trip to Kauai will follow and after the completion of his work there, Mr. Kearns will look into the condition of the camps on Oahu. -Star-Bulletin.

Passengers In And Out

The following arrived by the Kinau Wednesday morning from Honolulu:

H. S. Decker, F. L. Davis, Miss Gertrude Worrall, D. K. Hayselden, Mrs. Hayselden, Mr. and Mrs. C. A. Rice, Miss E. Rice, Miss J. Rice, A. Haneberg.

The following sailed by the W. G. Hall last Tuesday for Honolulu: Miss B. Andemann, Capt. Geo. Leavitt, E. Humbolt, C. Muller, P. Anderson, C. Spillner, Joe Volante, Miss Mow, A. Gartley, Mrs. Gartley, E. F. Bishop, Mrs. Bishop, 24 deck.

The following arrived by the W. G. Hall Friday morning from Honolulu:

Miss M. de Bretteville, Mrs. J. M. Chamberlain, Mrs. W. A. Chang, Miss C. Stewart, Miss B. Scharsch, Miss H. Jacobson, Miss E. Lee.

If you once use New Zealand butter, sold at Silva's Eleele store, you will have it all the time. Advt.

Nawiliwili Garage

C. W. SPITZ, Prop.

NAWILIWILI, KAUAI TELEPHONE 104

Automobiles to all Parts of Kauai,
all hours, Day and Night
Careful Chauffeurs

Autos and light machinery repaired.
Plumbing and gas fittings. Agents for Fisk and Goodrich Tires and Tubes, Chalmers, Ford, Studebaker, Velie, Federal and Velie Truck.

Agents for the Inter Island Steam Navigation Co., Ltd., at Nawiliwili, Kauai

S. OZAKI

WAIMEA

Wholesale Liquor Dealer

Telephone No. 102.

HONOLULU MUSIC COMPANY, Ltd.



88 KING STREET HONOLULU, T.H.

This year use

Pioneer Shingle Stain

and next year your roof or siding won't need "doing over."

At your Dealer's or from:

LEWERS & COOKE, LTD.
HONOLULU.

Henry Waterhouse Trust Co., Ltd.

buys and sells
REAL ESTATE and
STOCKS and BONDS
and rents SAFE DEPOSIT BOXES

Fort and Merchant Sts. Honolulu

You must know that
"In 'UNION' there is Strength"

If you are a fuel user you're sure that in

"UNION" Gasoline
"UNION" Distillate
"UNION", Kerosene

there is more strength and less waste during combustion than other brands can claim.

SPECIFY "UNION" FUEL OILS
WHEN YOU CALL AT YOUR DEALER'S



For all the family---often

"Surely I recommend Primo to My Patients!"

Not every beer can safely be given to sick people, but the tonic qualities of PRIMO PALE, together with its purity and general all-around worth, causes me to recommend it highly to many of my patients.



Need Gasoline?

Stop at McBryde Store and fill up. Tank right by the roadside. No trouble at all, Week-Day, Night or Sunday.

Cheapest Gasoline on Kauai.

McBryde Store - - Eleele

TO THE TRADE

WE ARE DISTRIBUTORS FOR

"LOOPUYT" GIN "OLYMPIA" BEER
"REWCO" WHISKEY "TIPO" CLARET

A FINE SELECTION OF GROCERIES AND LIQUORS ALWAYS ON HAND

GONSALVES & CO., LTD.

74 QUEEN ST., HONOLULU

If you have Electric Current, yet do not use Westinghouse Electric Cooking Utensils and Westinghouse Mazda Lamps, you don't find much joy in Work and Life, do you?

Lihue Store

Waimea Stables

LIMITED

Up-to-date Livery, Draying and Boarding Stable and Auto-Livery Business.

AUTOMOBILE STAGE-LINE
BETWEEN LIHUE and KEKAHA

Leaving Lihue every Monday, Wednesday and Friday.
Leaving Kekaha every Tuesday, Thursday and Saturday.

ARRIVING AT THEIR DESTINATION IN THREE HOURS

W. WEBER Manager.

Telephone 4 W Waimea P. O. Box 48

While on the subject of Home-Buying, why not

MAUI WINE

From the Kaupakalua Winery

Its a Delicious, Bright and Pure Table Wine. Try it.

Orders from Kauai Dealers Will Be Given Special Attention.

Lovejoy & Co., Ltd.

Wine and Liquor Merchants

902-909 Nuuanu Street

Honolulu

THE LIHUE STORE

will represent us in the sale of **Rexall Goods**

in LIHUE, HANAMAULU and KOLOA
Ask them for a free booklet.

Benson, Smith & Co., Ltd.

Box 426 Fort and Hotel Streets Honolulu

THE REXALL STORE

READ THE GARDEN ISLAND

HIGH SCHOOL MEETING

(Continued from page 1.)

"Section 1. Within eighteen months after the approval of this Act, the department of public instruction shall establish and thereafter maintain the Kauai High School at Lihue, Island of Kauai. Said school may be established by adding the same to and making the same a part of the Lihue School, Lihue, Island of Kauai.

"Section 2. The department of public instruction shall make such rules and regulations in the manner provided by law as it may deem necessary as to the requirements of entrance to and graduation from said high school, as to grades and courses of study and as to all other matters pertaining to the conduct and management thereof, including the appointment of a principal and assistants and their salaries, with a view to maintaining the proper standard of efficiency thereof.

"Section 3. Said Kauai High School shall be free and open to all persons desiring to avail themselves of its advantages and who may be able to conform to the requirements for entering the same, and any person may, subject to the rules and regulations established for said school, take one or more of the courses provided for therein.

"Section 4. This Act shall effect upon its approval.

"Approved this 30th. day of April, A. D. 1913."

Attorney A. G. Kaulukou gave the opinion that the law was explicit and, moreover, mandatory. Under it the department of education was ordered to do certain things, and there was no way for it to escape its duty.

Senator C. A. Rice agreed that the law was mandatory. He asked for a statement from Supervisor Wishard as to the ability of the county of Kauai to perform its part of the duty in the matter.

Supervisor Wishard replied that the Territorial appropriation of \$3,000 for the school could be available, but in order to make it so, the item for school buildings at Waimea would have to be held up for awhile. He favored doing so. In his opinion the question of housing teachers and pupils should be left to the department of education, that department already having the detail of courses of study in charge.

Judge Hofgaard, of Waimea, said that when the matter first came up for discussion sometime ago, he was under a wrong impression as to the law. He had found it to be mandatory, and that there was nothing to be done but to get together and make the school as great a success as possible. The question next foremost in his mind was that of boarding facilities for outside pupils at Lihue.

H. H. Brodie, of Hanapepe, agreed that the latter was a vital point.

Mr. Brandt remarked that that was one of the subjects properly coming before the meeting. What was wanted of the people of Lihue, where the school would be located, and of the people of Kauai, was active sympathy and support. With these, success was assured; but without them the school would have an up-hill time of it. He wanted assurances of enthusiasm and active cooperation. The sum of \$3,000 which had been appropriated would not be sufficient for teachers' cottages, dormitories, etc.

Mr. Lydgate asked, tentatively, and on his own behalf, if it would be possible to combine the present select school with the proposed high school, probably the high school taking over the buildings and property of the select school for teachers' cottages, etc.

The question was not answered directly.

Mr. Rice asked if it was not a fact that Honolulu, Maui and Hawaii had nothing to do with supplying teachers' cottages for their high schools, respectively.

No one seemed to be clear on the point. Mr. Brodie suggested, however, that it would be practical to design cottages for teachers which would include also housing facilities for boarding pupils. The

EASTER SUNDAY IN WAIMEA TOWN

The observance of Easter Sunday at the Waimea Catholic church turned out to be a huge, successful and most pleasant affair. The program lasted from 10 a. m., when High Mass was conducted by Father Celestine, to 2 in the afternoon, when the crowd began leisurely to disperse.

The occasion was notable for excellent music, both vocal and instrumental, the concert of the Kalaheo band being much appreciated.

The following were the committees in charge of the day's program, they having a number of assistants to whom all present were indebted for the "good time" enjoyed:

Finance—M. Freitas, M. J. Silva and J. Abreu. Music—Mrs. S. Schimmelfennig, Miss H. J. Periera and Miss A. Periera. Messrs. Hamaku Periera, Augusto J. Periera and J. C. Jervis—P. E. Pereira director. Decorations—Mrs. Schimmelfennig, Mrs. Ah Tim, Mrs. Ing Fook, Mrs. Hunt, Jr., Mrs. Aka, Mrs. Oncha and Mrs. Otto Lihau. Luncheon—Mrs. M. J. Periera, Mrs. J. M. Silva, Mrs. P. E. Periera and Mrs. I. I. Silva. Refreshments—Miss Virginia Silva, Mrs. T. Freitas, Misses R. Gomes, M. Gomes, L. Periera, F. Periera and A. Periera.

matter of homes for pupils living away from Lihue was a great problem. Before taking any definite action on this phase of the matter, however, a definite line on the number of pupils to be accommodated should be obtained.

G. T. Greig, of Makaweli, stated that on Maui pupils were taken into the high school down to and including the fifth grade, but those in the lower grades paid a tuition, which assisted in paying the expenses of the school. If the same plan were adopted on Kauai, thirty to thirty-five pupils would at once be enrolled from the districts outside of Lihue. He thought a dormitory and boarding house scheme for outside pupils would be the most satisfactory scheme, and would be self-supporting.

Mr. Broadbent, manager of Grove Farm, said that sacrifices should be made by Lihue people to accommodate pupils from outside districts. Enthusiasm in regard to the school should be so general and strong that there would be no difficulty in obtaining all the facilities required for boarding outside pupils.

Mr. Kaulukou thought if there were the proper interest in the subject of education in the other districts of the island, the parents could be depended upon to look out for the matter of living accommodations.

Mr. Lydgate urged the providing of facilities for getting children from the outside districts into the school and for taking care of them in Lihue. He wanted to make the high school a success, from the start, and believed that no stone should be unturned which might result in a large enrollment at the beginning. He repeated that he thought combining the select with the high school would facilitate matters.

He, then, offered the following resolution, which was carried by unanimous vote:

"Resolved, That it is the sense of this representative meeting of the people of Kauai that the Department of Education be urged to establish the Kauai High School at Lihue, as provided by law, without unnecessary delay."

Mr. Lydgate further moved that a committee of three be appointed to take up and investigate the matter of accommodations at Lihue for pupils from the outside districts, reporting at a future meeting. Carried, and the following were nominated and elected: J. M. Lydgate, E. H. W. Broadbent and H. H. Brodie.

The meeting thereupon adjourned.



The Empress Dowager of Japan, whose death is the occasion of the half-masted flags over Japanese stores and shops of Kauai at present.

REFINERS CLAIM SUGAR AT RETAIL IS CHEAPER

The following rather remarkable letter comes from F. C. Lowry, manager of the sales department of the Federal Sugar Refining Co., New York:

March 13th, 1914.

Dear Sirs:

In view of the irresponsible statements that have been made, I judge that you will be interested in learning the extent to which the price of sugar has been reduced because of the reduction in the tariff of 34c per hundred pounds.

I would call your attention to the fact that the in-bond price of sugar is today low because the World's production of 18,927,000 tons is a record production. On the other hand, as will be seen from the figures given below, the in-bond price of raw sugar has six times since 1904 been as low as it is at present, yet the price of REFINED SUGAR IS LOWER than it has been in sixteen years, AND THIS IS DIRECTLY DUE TO THE REDUCED TARIFF RATE.

I give you below a table comparing today's prices with the prices prevailing in previous years at periods when the in-bond price was practically on the same basis it is today.

Period of Weeks	Average in-bond price 960 Raws	Cuban Duty	Duty-paid price Raws	Average Net Price Refined	
1904	5	2.091c	1.348c	3.439c	4.36c
1905	2	2.092c	1.348c	3.44c	4.35c
1906	14	2.072c	1.348c	3.42c	4.375c
1908	6	2.085c	1.348c	3.433c	4.566c
1911	3	2.102c	1.348c	3.45c	4.566c
1913	16	2.089c	1.348c	3.437c	4.221c
1914		2.06c	1.01c	3.07c	3.82c

Average price paid for raw sugar for March meltings

This clearly demonstrates the fact that the full reduction in the Tariff is reflected in the refiner's price of refined sugar, and inquiry at any grocery store will develop the fact that the consumer is receiving the full benefit.

I would also call your attention to the fact that in Germany the factories are paying 48c per long ton for sugar beets less than they paid during the last campaign and that this reduction which is not due to any Tariff change is very similar in amount to the reduction of 39c per short ton made by our Domestic beet sugar factories and represented to the farmer as being caused by the reduction in our tariff.

I am,

Yours very truly,

F. C. Lowry

Mgr. Sales Dept.

The Income Tax Law

Has doubtless become a reality to a large number of men and women in the past month than in any time since its enactment. The last day for filing the tax returns **without loss or penalty** has gone by.

There are many people who put off until the last minute---or later---the doing of things which are to their own profit. If you are not yet one of our patrons **your loss** though not imposed by law, is no less **real**.

While our merchandise and service are up-to-date as we can make them, we confess that our business principles are of the old fashioned variety, which places your satisfaction above the day's profit.

N. S. Sachs Dry Goods Co.
HONOLULU

EASTER SERVICES AT LIHUE CHURCH

The special services on Easter Sunday at the Lihue Union Church were unusually interesting and impressive. To this result several factors contributed in a most harmonious way. The decorations were uncommonly fine, a profusion of lilies and marguerites combined with the glossy deep-green of coffee leaves. The special Easter music was inspiring, the contributions of the choir being supplemented by a choice vocal solo by Miss L. Day and a very appealing violin selection by Mrs. Putman.

The address was an interesting development of the argument for the continuity of life and opportunity based on the familiar parable of the talents.

A special collection was taken for the American Missionary Association.

BELIEVED SHARKS GOT THE FILIPINO

All hope of recovering the body of the Filipino who was drowned at the beach near Wahiawa early in the month has been given up, and the theory now is that sharks devoured the body immediately after the accident.

The Filipino, an employee of the McBryde Sugar Company, was fishing near the beach, when a heavy sea struck and carried him into the deep water. He could not swim and was soon out of sight.

Deputy Sheriff Henry Blake and officers searched all along the shore but were unable to find any trace of the body.

Bishop & Co. BANKERS

Established 1859

HEAD OFFICE - HONOLULU
BRANCHES AT HILO AND WAIMEA, - KAUAI

Transacts a General Banking and Exchange Business
Commercial and Travelers' Letters of Credit issued available in all principal cities of the world.

Interest allowed at the rate of 4 per cent per annum on Savings Bank deposits.

Interest paid on Time Deposits at the following rates:

3 Months	3 per cent per annum.
6 Months	3 1-2 per cent per annum.
12 Months	4 per cent per annum.

All business entrusted by customers on other islands receives careful and prompt attention.

White Wings Soap Pau Ka Hana Soap Bar Soap

JapanSeed Rice
High Flight Flour
First Grade
White River Flour
First Grade

F. L. Waldron, Ltd.
Honolulu

KOLOA BASEBALL TEAM TRIED OUT

The Koloa baseball team is now practically organized, although there may be one or two changes before the season actually begins. Sunday afternoon the team played a try-out game with a picked nine on the Koloa diamond, and won out by a score of 11 to 5. Quite a little speed was shown by the "regulars," indicating plainly that they will be a hard team to handle in the coming series.

The batting list of the Koloas, which is the league team as now understood, was as follows: Kuwamoto, 3-b; Perry, ss; Lorenzo, 2-b; Alameda, 1-b; Andrade, c; Honan and Anton Kuhlmann, p; Mitsu, lf; Sasaki, cf; Geo. Steliez, rf.

The picked team, which came out second best, was as follows: A. Reis, 3-b; Zacharias, ss; Kula, 2b; Pablo, 1-b; Ah Toon, c; Palmer, p; Yucaka, lf; Tanaka, cf. Castro, rf. This team was shifted considerably, but the men played most of the time in the positions as given. It will be noted that Ah Toon, the famous catcher of the Honolulu Chinese team, appeared with this nine in the game.

The game was played for practice, and also to get a line on all the available men in action. Quite a large crowd of enthusiastic fans turned out to witness it.

The game was played for practice, and also to get a line on all the available men in action. Quite a large crowd of enthusiastic fans turned out to witness it.

BASEBALL LEADER IN THE HOSPITAL

Baseball men and friends generally will regret to learn that Captain Kuhlmann, of the Lihue baseball team, has gone to the hospital where he underwent an operation today which may prevent his appearing in any of the games this year.

Mr. Kuhlmann had not been well for some time, but was hopeful up to a few days ago that he would be able to lead his baseball team to victory this year and it is just possible that he may even yet take a hand before the season is entirely over.

Captain Kuhlmann is head clerk in the Lihue postoffice.

Frank Morrow has been suggested as a substitute for Captain Kuhlmann in charge of the Lihue team.

PROGRESS OF THE TENNIS DOUBLES

Tennis playing in the men's doubles was resumed last Thursday afternoon, the contest that day being W. H. Grote and Harrison Rice against K. C. Hopper and A. R. Robertson. The latter won out.

One set in the second game was played Saturday afternoon and resulted in victory for Putman and Hannestad over Robertson and Hopper, 11-7.

Playing was continued Sunday afternoon when Putman and Hannestad won a fast set, 6-1, thus annexing the game.

Yesterday afternoon Harrison Rice and W. H. Grote lost to Dr. Putman and S. E. Hannestad.

Wednesday afternoon Putman and Hannestad will probably play W. H. Rice and Charles Rice.

The game started Saturday afternoon and continued over into Sunday was probably one of the longest ever played in the islands.

Miss Ing Ill

Miss Grace Ing, teacher in the Eleele school, experienced quite a severe attack of appendicitis last week, causing her many friends some alarm for a time. She is now, however, convalescent.

Good Friday Holiday

Good Friday was observed as a holiday by the Lihue store, and a few establishments in other parts of the island observed the day. On several of the plantations most of the laborers were allowed a day off.

Fresh Goods due to-day ex "Wilhelmina"

- Naval Oranges, large... 8 for 25¢
- Grape Fruit... 3 " 25¢
- Lemons... 6 " 25¢
- Celery... 15¢ bunch
- Cauliflower... 15¢ a head
- Dill Pickles... 20¢ lb
- Sauerkraut... 3 lbs 25¢
- Smoked Salmon... 35¢ lb
- Milchener Herrings... 1.75 keg
- Bloaters... 5¢ each
- Imported Swiss Cheese... 50¢ lb
- Oregon Cream Cheese... 50¢ lb
- Roquefort Cheese... 65¢ lb
- Breakfast Cheese... 3 for 25¢
- Limburger Cheese... 50¢ lb

KAUAI'S EMPORIUM
LIHUE STORE

BIRTHDAY DINNER GIVEN AT WAINIHA

The pretty home of Mr. and Mrs. Menefoglio, at Wainiha, was the scene of an artistic and elaborate dinner on the 7th. inst. given in honor of the joint birthdays of the popular Supervisor, Mr. Alfred Menefoglio and Miss Imogene Benton. Mr. Menefoglio confessed to being forty years young and Miss Imogene to being eight years old. The table was beautifully decorated, the centerpiece being a tall pink Begonia with little chicks and rabbits peeping through the foliage; the place cards were small baskets filled with tiny colored eggs with a little chick and rabbit perched on each side of the baskets, the whole being emblematic of Easter. The table was laden with delicacies and many happy returns was drunk to Mr. Menefoglio and Miss Imogene.

Seated at the table were, Mr. and Mrs. Mackenzie, Masters C. and B. Mackenzie, Mr. and Mrs. Henry Birkmyre, Miss Imogene Benton, Master Corrie Benton and the host and hostess.

Chamber Of Commerce

A regular meeting of the Kauai Chamber of Commerce will be held in Lihue Social hall at 2:30 o'clock Thursday afternoon.

A large attendance is desired, as matters of importance will be considered-among them being the report of the committee having charge of the recent entertainment of the Honolulu Ad Club.

Hanapepe Water

During last week, Mr. Brodie completed improvements to the water system in Hanapepe, as a result of which that town will in future have purser and better water than ever before. Some tunnelling and piping was found necessary which involved considerable expense. The pressure is not so great as had been hoped for, but this is more than made up in the purity of water.

Takes Vacation

Manager H. Rohrig, of the Lihue store, left yesterday for Kukaua where he will remain a week on vacation. He has not been feeling very well (probably the after effects of the Ad Club enthusiasm) of late, and thinks that a little rest will do him good.

H. A. Riechelt, of the Lihue Plantation office, lost at Makaweli a few nights ago which he would like very much to hear from.

New Zealand butter continues to be popular. Try it. Sold by J. I. Silva, Eleele. Advt.

CHILD DROWNED AT HANAMAULU

The baby daughter of Fukushima, tailor at Hanamaulu, was drowned in the ditch leading by the Hanamaulu store to the sea last Wednesday morning. She was about two and a half years of age. The child was missed from the house, and after a long search the body was found on the beach several miles away, having been carried down there by the waters of the ditch. It is presumed that while playing near the ditch she fell into it and was drowned.

The funeral took place the following day.

The deceased child was a niece of two of the compositors working in the office of THE GARDEN ISLAND.

Death Of Mr. Lyman

Cabled news has arrived here of the death of D. B. Lyman, brother of Mrs. S. W. Wilcox, of Lihue, and Judge Lyman, of Hilo, which occurred in Chicago on April 8. Deceased, who was a lawyer in the city named, was a native of Hilo, Hawaii, and at the time of his death was 74 years of age. He was well known throughout the group.

Chronicle Man Here

George Hamlin Fitch, for thirty years connected with the San Francisco Chronicle, was a Kauai visitor on Tuesday. He was shown around the Kapaa and Waipouli homesteads by Mr. E. H. Broadbent and accompanied to Hanalei by Rev. J. M. Lydgate.

Stainback Named

Governor Pinkham last Friday named Ingram M. Stainback to be attorney-general of the Territory. The new man is a native of Tennessee, and has been associated for about two years with the Honolulu law firm of Holmes, Stanley & Oleson. Mr. Stainback is a Princeton man and a former pupil of President Wilson.

A Filipino, arraigned in Judge Hofgaard's court, at Waimea, on Friday on a charge of vagrancy, was sentenced to two months imprisonment.

Miss McClymont, principal of the Kalaheo School, spent the Easter season with Miss Purvis, of Lihue. Miss Fursey, also of the Kalaheo school, was a guest of the Fairview at the same time.

"Bert" Lightfoot and wife and Fred Makino, of Honolulu, came up on the Kinau to Waimea, the attorney and Makino being on business in connection with a court case having a Waimea connection.

W. D. McBryde has been spending a couple of weeks at his beach house, Lawai.

STATEMENT OF THE OWNERSHIP, MANAGEMENT, CIRCULATION, ETC., REQUIRED BY THE ACT OF AUGUST 24, 1912, OF "THE GARDEN ISLAND" published weekly at Lihue, Hawaii, for April 1st, 1914.

Editor, L. D. Timmons, Lihue, Hawaii.

Managing Editor, L. D. Timmons, Lihue, Hawaii.

Business Manager, K. C. Hopper, Lihue, Hawaii.

Publisher, GARDEN ISLAND PUBLISHING CO., LTD.

Owners: (If a corporation, give its name and the names and addresses of Stockholders holding 1 per cent or more of total amount of stock. If not a corporation, give names and addresses of individual owners.)

Mrs. A. S. Knudsen, Kekaha, Hawaii; Aubrey Robinson, Makaweli, Hawaii; E. A. Knudsen, Kekaha, Hawaii; J. H. Coney, Lihue, Hawaii; G. N. Wilcox, Lihue, Hawaii; S. W. Wilcox, Lihue, Hawaii; A. S. Wilcox, Lihue, Hawaii; C. H. Wilcox, Lihue, Hawaii; Mrs. R. L. Wilcox, Lihue, Hawaii; R. P. Spalding, Kealia, Hawaii; C. S. Dole, Lihue, Hawaii; Francis Gay, Makaweli, Hawaii; Hans Isenberg, Lihue, Hawaii; A. F. Knudsen, Kekaha, Hawaii; H. P. Faye, Kekaha, Hawaii; T. Brandt, Waimea, Hawaii; C. A. Rice, Lihue, Hawaii; W. H. Rice, Lihue, Hawaii.

Known bondholders, mortgages, and other security holders, holding 1 per cent or more of total amount of bonds, mortgages, or other securities: (If there are none, so state.)

W. H. Rice, Lihue, Hawaii; Hawaiian Trust Company, Honolulu, Hawaii; E. A. Knudsen, Kekaha, Hawaii; Hans Isenberg, Lihue, Hawaii; A. S. Wilcox, Lihue, Hawaii; S. W. Wilcox, Lihue, Hawaii; G. N. Wilcox, Lihue, Hawaii; Aubrey Robinson, Makaweli, Hawaii; A. F. Knudsen, Kekaha, Hawaii; Mrs. V. F. Faye, Kekaha, Hawaii; Francis Gay, Makaweli, Hawaii; R. P. Spalding, Kealia, Hawaii.

Average number of copies of this publication sold or distributed, through the mails or otherwise, to paid subscribers during the six months preceding the date shown above. (This information is required from daily newspapers only.)

[Sign] K. C. HOPPER, Business Manager.

Sworn to and subscribed before me this 1st day of April, 1914.

[Seal] K. C. Ah Hana, Notary Public, Fifth Judicial Circuit, Territory of Hawaii.

IN THE CIRCUIT COURT OF THE FIFTH CIRCUIT, TERRITORY OF HAWAII.

At Chambers In Probate.

In the Matter of the Estate of William Hastie, deceased.

Order of Notice of Hearing Petition for Administration.

On reading and filing the petition of Mary Jane Hastie of Eleele, Kauai, alleging that William Hastie of Eleele, Kauai died intestate at Eleele, Kauai, on the 21st. day April A. D. 1913, leaving property in the Hawaiian Islands necessary to be administrated upon, and praying that Letters of Administration issue to Mary Jane Hastie.

It is ordered that Saturday, the 2nd day of May A. D. 1914 at 9:30 o'clock A. M., be and hereby is appointed for hearing said Petition in the Court Room of this Court at Lihue, Kauai, at which time and place all persons concerned may appear and show cause, if any they have, why said Petition should not be granted, and that notice of this order be published in the English language for three weeks.

Dated at Lihue, Kauai, March 26th, 1914.

Seal. (Sgd.) LYLE A. DICKEY, Judge of the Circuit Court of the Fifth Circuit.

Attest. (Sgd.) D. W. DEAN, Clerk of the Circuit Court of the Fifth Circuit.

March 31st.—April 7-14-21, 1914.

Koloa Plantation Store

Wholesale and Retail Groceries
Dry Goods of all Descriptions.
General Plantation Supplies.

CALIFORNIA FEED CO. LIMITED.

Dealers in HAY, GRAIN AND CHICKEN SUPPLIES.
Sole Agents for International Stock, Poultry Food and other specialties. Arable for cooling Iron Roofs, Petaluma Incubators and Brooders.
KING'S SPECIAL CHICK FOOD P. O. Box 452, Honolulu

L. Y. TIM

Has entered the rent service, and has provided himself with a big Five-Seater Buick
Special attention paid to commercial travelers. Reasonable rates to all parts of the island.
'Phone 172

HOTEL WAIMEA

WAIMEA, KAUAI

Breakfast	: : \$.50
Lunch	: : .75
Dinner	: : 1.00
Room	: : 1.00

DICK OLIVER, Manager

Manuel Silva

Homestead
Has added a new six-seater Studebaker to his garage and is in a position to give his patrons even better service than ever before. Careful drivers, comfortable cars, and always ready to start.
DAY OR NIGHT SERVICE
TELEPHONE 84L

If you wish to travel in comfort and safety

Tel. 225 L.

Kapaia Auto Stand

Reasonable Rates and Careful Driver
M. TOGO
Chauffeur

DINNER TO MISS DE BRETTEVILLE

A most delightful dinner party was given at the residence of Manager and Mrs. F. Weber Sunday evening in honor of Miss Maud de Bretteville, who will leave early in the Summer to assume a leading role in a happy, little ceremony which will take place over there. The dining hall was tastefully decorated in pink and green effects. Dinner was served at 6:30. The place cards suggested the Easter season. Following this important element of the program there was music-vocal, violin, piano and phonograph-rounding out a most enjoyable evening. Those present were: Mr. and Mrs. Weber, Miss Maud de Bretteville (guest of honor), S. E. Hannestad, Miss Lulu Weber, Miss Lottie Jordan, A. R. Robertson, Miss Louise Day, A. Siebel, Frank Morrow, Miss Brewer, H. Vincent, Miss Silburn Purvis, W. H. Grote, Miss K. MacIntyre and E. Mann.