

Box 48
 Folder 8
 Item 5
 Page 1

342.18 JAPANESE AMERICAN QUESTIONNAIRE

CLASSIF. NO. ASW 342.18 JAPANESE AMERICAN LOYALTY GENERAL

May 17, 1943

Dear Ralph:

Thank you very much for your letter of May 10 enclosing figures on the loyalty registration in the relocation centers. It is very curious that the citizen responses, both male and female, are less favorable than the alien categories.

Apparently, the presence of a family member in Japan and schooling in Japan are important factors.

Sincerely,

(SIGNED)

John M. Hall

Mr. B. R. Stauber
 Room 826 Barr Building
 Washington, D. C.

OASW:JMH:MGB

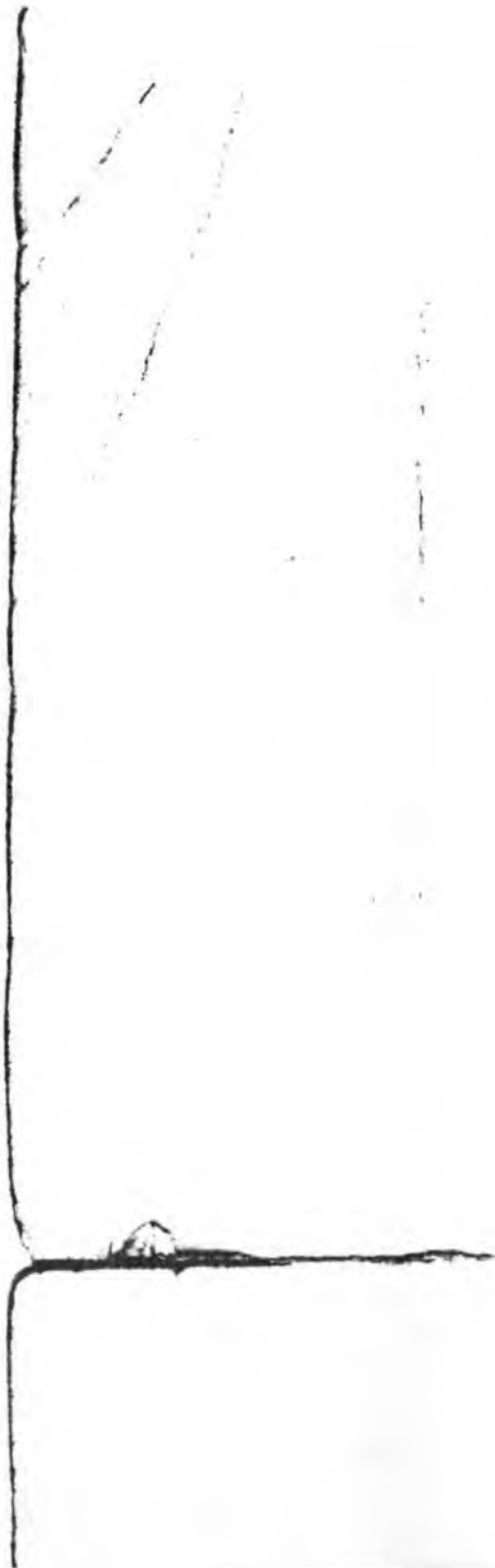

Box 48
Folder 8
Item 5
Page 2WAR RELOCATION AUTHORITY
WASHINGTON

MAY 10 1949

Captain John M. Hall
Office of Assistant Secretary of War
Room 4E - 886
Pentagon Building
Arlington, Virginia

Dear Captain Hall:

Shortly after the registration in relocation centers, I promised to send you certain analyses of the results as soon as we could get them completed.

We now have arrived at results which are substantially final, and I am accordingly enclosing three tables for your information as follows:

- Table 1. "Responses to Question 28 Form 304A, by Relocation Centers: Male Citizens of Japanese Ancestry, 17 Years of Age and Over."
- Table 2. "Responses to Question 28 Form E 6 Revised, by Relocation Centers: Female Citizens of Japanese Ancestry, Male and Female Japanese Aliens, 17 Years of Age and Over."
- Table 3. "Comparison of "Yes" and "No" Answers to Question 28 Form 304A & 126 Revised with Respect to Six Factors: Male and Female Citizens of Japanese Ancestry, 17 Years of Age and Over."

It is to be noted that the total number of forms represented in Table 3 does not always equal the total number of registrants. This arises as a result of the difficulty in getting a complete analysis on all of the schedules, particularly the Form 304A's.

I hope you will find this information of some value and if you have questions concerning any items in these tables, I would be very glad to discuss them with you.

Sincerely yours,

B. R. Stanber

B. R. Stanber
Relocation Planning Officer



Enclosures - 3

Classif No. ASW 342.18 J.A. - 100
General

342.18 J. A. - 100 QUESTIONNAIRES
REMARK