



HAWAIIAN STAR

Telephone 365 Star Business Office

Star Office in McCandless Building

VOL XVIII.

TEN PAGES.

HONOLULU, HAWAII, FRIDAY, APRIL 15, 1910.

TEN PAGES.

No. 5625

NEGRO MURDERER IS AT LARGE BRITISH WARSHIPS RUSHED TO PROTECT MISSIONARIES

ARMED MEN HUNT SLAYER OF MAHU

Anderson Grace, negro, confessed murderer of the Hawaiian watchman, Mahu, at Watertown, about noon to day escaped from the prison gang in Kapiolani park. Grace has shown that he is a deliberate killer, a negro intelligent enough concerning some things but brutally primitive in others. He deliberately killed a defenceless old Hawaiian.

He pleaded that the Hawaiian had tormented him, and that some voodoo or hoodoo business was responsible.

In consideration of his pleading guilty to murder in the second degree, after cable conference between

MAY GET INDECENT POSTCARD DISTRIBUTOR ON THE TELEPHONE

Though the Federal grand jury does not meet again till Monday, the United States prosecution is by no means idle, and indications are that there will be developments, regarding indecent matter being sent through the mails, for presentation to the United States inquisition by the first of the week.

It is known that the grand jury has had under consideration the matter of scurrilous postcards attacking the Roman Catholic clergy here, together with certain obscene letters circulated. Evidence was taken with reference to certain so-called Holy Roller doings, the Holy Rollers putting themselves in line to be suspected

SUFFRAGISTS ARE TURNED DOWN FOR RUDENESS

WASHINGTON, D. C., April 15.—Resenting in no weak terms the sensational fact that a great gathering of women suffragists had yesterday deliberately hissed the nation's chief executive, after the President had been invited to address their convention, because Taft had intimated that he was not altogether in favor of female suffrage, Congressman Wiley today refused to present to the House of Representatives a petition from New Jersey suffragists who are seeking legislation favorable to their cause.

TSAI TAO RECEPTION TOMORROW

A late wireless received by Governor Frear states that the S. S. Chiyo Maru will not be off port, from the Orient, until 5:30 p. m. today.

On this account there will be no calls exchanged between local dignitaries and the uncle of the Chinese Emperor, Prince Tsai Tao, until tomorrow morning.

At nine o'clock tomorrow morning the prince will be escorted to the legislative hall of the capitol where the governor will receive him in due form. The Fifth Cavalry contingent will escort the prince to the Young hotel, and thence the Twentieth Infantry men will escort him to the capitol where he will receive a salute of twenty-one guns. Then the prince will call on Admiral Rees at the Naval station and in receiving a salute of twenty-one guns, afterwards visiting the Chinese consul where the governor will return the call of the distinguished visitor.

There will be a reception to the prince at the Chinese consulate from 9 to 11 o'clock tonight.

SMALLPOX ON U. S. S. ALBATROSS

One sailor from the U. S. Fish Commission steamer Albatross is recovering from a case of smallpox and one constitutes a very suspicious case. This is the cause of the ship being placed in fourteen days quarantine. As soon as the ship arrived on port this morning the Federal officials boarded her and found that two of the crew were suffering from the disease. As a result the ship was ordered to come alongside of the quarantine dock where she is being fumigated this afternoon by the men of the station under direction of Dr. James. No liberty will be allowed any one from the ship until the time limit is up, the two sick men being removed to the isolation camp as soon as the ship had been made fast.

BRITISH NAVAL EXPERT CALLS US GIBRALTAR

So energetically has the work of fortifying Honolulu been pushed that a British naval expert has pronounced it the Gibraltar of the Pacific. But the land defenses have not been neglected. If America expected a war with Japan this year, the London Post says, she would be making good her position at Honolulu. That is precisely what America is now doing. "A very strong garrison of infantry, cavalry and field artillery is also in process of establishment in the city. Everything points to a determination to set up a base impregnable in any emergency." But this precaution would be in vain, this observer says, if Japan ever seriously thought of using her fifty thousand soldier citizens in the Hawaiian group against the United States. The whole of the fishing industry is in the hands of the Japanese, and their sampans or fishing boats could land arms at various places on the islands with the utmost facility. "Such a contingency, unlikely as it now seems, as war between the United States and Japan has been foreseen in the laying out of Honolulu as a naval base." The land fortifications have been designed with the same thoroughness as those constructed to beat off an attack by sea. "Everything points to a determination to set up a base impregnable in any emergency."—From "A Review of the World" in Current Literature for April.

WIND WRECKS FLYING FACTORY

HANKOW, April 15.—The natives are rioting and terror prevails. The Chang Sha missions have been destroyed by fanatics. British gunboats have been ordered to make all haste to the scene of the disturbance to protect the missionaries and other foreign residents, restore order and bring to account the leaders of the outrage.

EMPEROR CALLS ON ROOSEVELT

VIENNA, April 15.—Colonel Roosevelt arrived here today from Rome. He was received by the Emperor in the imperial private apartments. Later in the day His Imperial Highness returned Colonel Roosevelt's call, visiting the distinguished American at the latter's hotel.

BURTON OPPOSES BILL

WASHINGTON, D. C., April 15.—Senator Burton today made a speech in opposition to the rivers and harbors bill.

MAURMELON, April 15.—A tornado has made a wreck of Farman's monster workshop, destroying nine aeroplanes in various degrees of completion and killing three workmen.

HONGKONG, April 15.—Consul General Rublee is dead.

PLEASANT—SOOTHING—HEALING
Prompt relief in all cases of throat and lung trouble if you use Chamberlain's Cough Remedy. Pleasant to take, soothing and healing in effect. For sale by all Dealers, Benson, Smith & Co., agents for Hawaii.

The New Ordinary Contract of the Standard Accident Insurance Co.

for the more hazardous occupations has extraordinarily liberal features.

Drop in and we will explain them.

Insurance Department

Hawaiian Trust Co., Ltd.

823 Fort Street.

CAR HITS BUGGY

Rapid Transit Car No. 43, Motor-man J. S. Azevedo, while bound towards Kalihi at 9:55 this morning, at a moderate rate of speed, struck a buggy near Liliha street in which were riding a Hawaiian by the name of Kekai and a man by the name of Cavin. From all reports the motorman did all in his power to avoid the accident, but as the buggy nearly was on top of the car reversing did no good. Kekai was taken at once to the Queen's hospital, and was found to be suffering from a severe scalp wound. Cavin was stunned but not cut in the accident. The superintendent of the Queen's hospital stated this afternoon that Kekai was resting easily and would be out in a few days.

SIMPLY IMPOSSIBLE.
John D. Rockefeller would go broke if he should spend his entire income trying to prepare better medicine than Chamberlain's Colic, Cholera and Diarrhoea Remedy for diarrhoea, dysentery or bowel complaints. It is simply impossible, and so says every one that has used it. For sale by all dealers, Benson, Smith & Co., agents for Hawaii.

INFANTS' AND CHILDRENS' DRESSES
The Sachs Dry Goods Co., have placed on sale a recently received line of white dresses for infants and children. These dresses are in Mull, Muslin and Lawn.

KAPAA COUNCIL CLOSING

"I think it looks as if it won't be carried through," said Governor Frear this afternoon, referring to the approaching settlement of the Kapaa lands disposition. "Exchanges, leases, water licenses and other things have been considered. We have another meeting this afternoon, having continued yesterday evening's meeting until today. We may get through in three hours, or the matter may have to go over again, until tomorrow. We have thought of little else in the past few weeks. This Kapaa matter has taken up a good deal of careful study."

The governor believes the Kapaa matter is about to be settled, though he is not speaking certainly in the premises. He repeats what he said yesterday, that everybody will benefit if the proposed plan is carried through.

RUSSIAN IN IRONS

A Russian, whose name has not yet been learned by the quarantine authorities, attempted to gain admission to the diphtheria camp on Tuesday night without being seen by the guards and, as a result, is now detained and will be kept under guard until the required number of days, (five) elapse. The Russian's wife and children are in the detention hospital on account of having diphtheria, which accounts for the husband and father's desire to visit them in spite of the regulations that have been made by the officials. A boat was used to effect a landing on the island, but Colonel Jones, who happened to be there at the time the Russian arrived, immediately put handcuffs on him and turned him over to Doctor James.

Strict watch is being kept on the Russians who are camping near the quarantine camp, and if any one attempts to make an entry they will be immediately placed under guard and kept until the full time is up.

NEW RICE MILL

The K. Yamamoto Rice Mill is the largest as well as the finest in the islands. All machinery is of the very latest pattern. The famous Tengu Rice is cleaned at this mill. With the large cleaning capacity they are able to handle considerable outside particular work which they guarantee.

ROYAL BAKING POWDER
Absolutely Pure

The only baking powder made with Royal Grape Cream of Tartar
No Alum, No Lime Phosphate

The Oxford That has Style



ALL AMERICA

"A treat for the feet" MADE BY RICE & HUTCHINS

Fashion is one thing—personal taste is another. You will find the latest style and the one to suit you in our new spring models of All America Shoes. Get the Oxford that has style at

Manufacturer's Shoe Company, Ltd.

Oceanic Steamship Company

Sierra Schedule

LEAVE S. F.	ARRIVE HON.	LEAVE HON.	ARRIVE S. F.
APR. 16*	APR. 22	APR. 27	MAY 3
MAY 7	MAY 13	MAY 18	MAY 24
MAY 28	JUNE 3	JUNE 8	JUNE 1
JUNE 18	JUNE 24	JUNE 29	JULY 6
JULY 9*	JULY 15	JULY 20	JULY 26

Connects at Honolulu with C. A. Line for Sydney. C. A. Line leaves Honolulu for Australia Jan. 8, 10 and every 28 days.
*Arrives in Honolulu a week in advance of C. A. Line steamer en route to Sydney.
RATES from Honolulu to San Francisco—First Class, \$65; Round Trip, \$110. Family Room, extra.

FOR PARTICULARS, APPLY TO
C Brewer & Co., Ltd.
GENERAL AGENTS.

Canadian-Australian Royal Mail Steamship Co

Steamers of the above line running in connection with the CANADIAN-PACIFIC RAILWAY COMPANY between Vancouver, B. C., and Sydney, N. S. W., and calling at Victoria, B. C., Honolulu and Brisbane, Q.
FOR FIJI AND AUSTRALIA. FOR VANCOUVER.
MARAMA APR. 29 MAKURA APR. 28
*MAKURA MAY 27 STEAMER MAY 25
*Calls at Fanning Island.

CALLING AT SUVA, FIJI, ON BOTH UP AND DOWN VOYAGES.
Theo. H Davies & Co., Ltd., Gen'l Agent.

Pacific Mail Steamship Co.

Toyo Kisen Kaisha S. S. Co.

Steamers of the above Companies will call at HONOLULU and leave this Port on or about the Dates mentioned below:

LEAVE HONOLULU FOR ORIENT.	LEAVE HONOLULU FOR S. F.
1910.	1910.
SIBERIA APR. 18	CHIYO MARU APR. 16
CHINA APR. 26	ASIA APR. 23
MANCHURIA MAY 2	MONGOLIA MAY 7
CHIYO MARU MAY 10	TENYO MARU MAY 14
ASIA MAY 17	KOREA MAY 21
MONGOLIA MAY 30	NIPPON MARU JUNE 4
TENYO MARU JUNE 7	SIBERIA JUNE 11
KOREA JUNE 13	CHINA JUNE 18
NIPPON MARU JUNE 28	MANCHURIA JUNE 25
CHIYO MARU JULY 2	SIBERIA JULY 4
ASIA JULY 9	CHINA JULY 13
MONGOLIA JULY 23	MANCHURIA JULY 18

FOR FURTHER INFORMATION APPLY TO
H. HACKFELD & CO. LTD.

Matson Navigation Co.'s Schedule, 1910

Direct Service between San Francisco and Honolulu

From San Francisco.	For San Francisco.
S. S. Wilhelmina..... April 19	S. S. Wilhelmina..... April 27
S. S. Lurline..... May 4	S. S. Lurline..... May 10
S. S. Wilhelmina..... May 17	S. S. Wilhelmina..... May 23
S. S. Lurline..... June 1	S. S. Lurline..... June 7
S. S. Wilhelmina..... June 14	S. S. Wilhelmina..... June 22
S. S. Lurline..... June 23	S. S. Lurline..... July 5

For further particulars apply to
Castle & Cooke, Ltd., - - General Agents

American-Hawaiian Steamship Co.

FROM NEW YORK TO HONOLULU, via Tehuantepec, every sixth day. Freight received at all times at the Company's Wharf, 41st Street, South Brooklyn.
FROM SEATTLE AND TACO MA TO HONOLULU DIRECT:
S. S. ALASKAN to sail..... April 20
S. S. ARIZONAN to sail..... May 2
For further information apply to
H. HACKFELD & CO., LTD, Agents, Honolulu.
C. P. MORSE, General Freight Agent.

UNION-PACIFIC TRANSFER CO., LTD
126 KING ST. FURNITURE AND PIANO MOVING
BAGGAGE, SHIPPING, STORAGE, WOOD, PACKING, COAL. PHONE 58

Firewood and Coal
Best Grades Always On Hand
Concrete Brick, Crushed Rock and Sand

Nustace-Peck Co. LTD.
Phone 295 63 Queen Street

Shipping Page

EDITED BY J. M. OAT

Mail Steamers to Arrive			Mail Steamers to Depart.		
Name.	From.	Due.	Name.	For.	Depart.
Chiyo Maru, Yokohama	Yokohama	April 15	Lurline, San Francisco	San Francisco	April 12
Columbian, Puget Sound	Puget Sound	April 17	Chiyo Maru, San Francisco	San Francisco	April 15
Siberia, San Francisco	San Francisco	April 18	Sheridan, San Francisco	San Francisco	April 15
Wilhelmina, San Francisco	San Francisco	April 19	Nevadan, San Francisco	San Francisco	April 16
Sierra, San Francisco	San Francisco	April 22	Siberia, Yokohama	Yokohama	April 18
Asia, Yokohama	Yokohama	April 23	Missourian Salina Cruz (from Hilo)	Hilo	April 18
China, San Francisco	San Francisco	April 26	Asia, San Francisco	San Francisco	April 23
Makura, Sydney	Sydney	April 26	China, Yokohama	Yokohama	April 26
Marama, Victoria	Victoria	April 29	Makura, Victoria	Victoria	April 26
Manshu Maru, Manzanillo	Manzanillo	April 29	Alaskan, Puget Sound	Puget Sound	April 29
Alaskan, Puget Sound	Puget Sound	April 29	Wilhelmina, San Francisco	San Francisco	April 27
Manchuria, San Francisco	San Francisco	May 2	Sierra, San Francisco	San Francisco	April 27
			Marama, Sydney	Sydney	April 29
			Columbian, Salina Cruz, (from Hilo)	Hilo	April 29
					April 30
			Manshu Maru, Yokohama	Yokohama	April 30
			Manchuria, Yokohama	Yokohama	May 2

Vessels on the way to or from the Islands

Vessels	At or from	For	Sailed
Annie Johnson bk	San Francisco	Honolulu	ar. April 4
Amaranth, bktn.	Mukilteo	Pearl Harbor	ar. April 5
Albert bk	Port Gamble	Kailua	ar. April 2
Alden Bessie	Honolulu	San Pedro	ar. Mar. 18
Ariel, sch.	Pearl Harbor	Port Townsend	ar. Mar. 26
Andrew Welch	Pearl Harbor	Honolulu	ar. April 10
Admiral (sch.)	Grays Harbor	Kahului	ar. Mar. 21
Aloha sch.	Honolulu	Redondo	ar. April 4
Alice Cooke sch.	Port Townsend	Honolulu	ar. Mar. 22
Arago, bktn.	Honolulu	Gray's Harbor	ar. April 14
Alert sch.	Grays Harbor	Honolulu	ar. Mar. 25
Alaskan	San Francisco	Seattle	ar. April 12
Arizonan ss	Salina Cruz	San Francisco	ar. April 7
Asia ss.	Yokohama	Honolulu	ar. April 13
Balboa, sch.	Tacoma	Honolulu	ar. April 5
Borealis, sch.	Grays Harbor	Hilo	ar. April 5
Bushu Maru, ss.	Honolulu	Kobe	ar. Mar. 13
Columbian ss	Seattle	Honolulu	ar. April 8
Chiyo Maru	Yokohama	Honolulu	ar. April 6
China, ss.	Honolulu	San Francisco	ar. April 9
Jarrier Dove.	Honolulu	Grays Harbor	ar. Feb. 7
Coronado bktn.	Honolulu	San Francisco	ar. April 6
Crook, U. S. A. T.	Honolulu	Manila	ar. Mar. 21
Celtic Chief, sp.	Honolulu	Sydney Heads	ar. Mar. 27
Danmark, bk.	Leith	Honolulu	ar. Mar. 21
Dumfrieshire, sp.	Hamburg	Honolulu	ar. Mar. 21
E. K. Wood sch.	Honolulu	Gray's Harbor	ar. April 5
Enterprise, ss.	Hilo	San Francisco	ar. April 12
E. M. Phelps.	Honolulu	Philadelphia	ar. Feb. 12
Edward Sewall sp.	Newport News	Honolulu	ar. Feb. 21
Foohng Sney bk.	Port Allen	Delaware breakwater	ar. April 8
Falls of Clyde sp.	Honolulu	San Francisco	ar. April 13
Flaurence Ward sch.	Midway Island	Honolulu	ar. April 11
George W. Watson.	Gray's Harbor	Hilo	ar. April 10
Greytoke Castle ss.	Antwerp	Honolulu	ar. Feb. 13
Glenahiel	Newport News	Honolulu	ar. Feb. 16
Hongkong Maru	Honolulu	Yokohama	ar. Feb. 23
H. C. Wright.	Hana	San Francisco	ar. April 5
Harleur ss	New Castle	Honolulu	ar. April 3
H. D. Bendixen sch.	Mukilteo	Honolulu	ar. April 3
Hawaii bktn.	New Castle	Mahukona	ar. Mar. 26
Helene sch.	Grays Harbor	Honolulu	ar. April 5
Hilonian ss	Honolulu	Port Allen	ar. April 7
Hyades ss	Kahului	San Francisco	ar. April 9
H. Hackfeld.	Honolulu	Sydney Heads	ar. Feb. 3
Irmgard bktn.	San Francisco	Hilo	ar. April 5
Iroquois.	Honolulu	San Francisco	ar. Feb. 13
J. L. Stanford, bktn.	Gray's Harbor	Honolulu	ar. April 10
John Ena	San Francisco	Honolulu	ar. Mar. 28
Jas. Rolph sch.	San Francisco	Hana	ar. April 8
Jean Baptiste bk.	Leith	Honolulu	ar. Feb. 10
Koko Head bkt.	New Castle	Honolulu	ar. April 5
Kiyo Maru ss.	Honolulu	Manzanillo	ar. Mar. 30
Korea	Honolulu	Yokohama	ar. April 8
Koan Maru	Honolulu	Mojl	ar. Mar. 8
Lady Elizabeth.	Bremerhaven	Honolulu	ar. Mar. 6
Lahaina bkt.	New Castle	Honolulu	ar. April 5
Lurline	Honolulu	San Francisco	ar. April 12
Logan	Honolulu	Manila	ar. Mar. 15
L. Avemir, sp.	New Castle	Honolulu	ar. April 13
Muriel sch.	San Francisco	Honolulu	ar. April 3
Mongolia, ss.	Honolulu	Yokohama	ar. Mar. 25
Makura	Honolulu	Sydney	ar. Mar. 21
Maitai s.s.	Honolulu	Sydney	ar. April 3
M. Turner.	Kahului	Sydney	ar. April 3
Mexican	Hilo	Salina Cruz	ar. April 6
Missourian ss	Honolulu	Port Allen	ar. April 10
Moana S. S.	Honolulu	Sydney	ar. Feb. 21
Manchuria	Honolulu	San Francisco	ar. April 9
Manshu Maru ss.	Honolulu	Manzanillo	ar. Feb. 13
Marama.	Honolulu	Victoria	ar. April 6
M. Chilcott sp.	Honolulu	Gaviota	ar. April 14
M. E. Foster sch.	Honolulu	Grays Harbor	ar. April 6
New Orleans U. S. S.	Honolulu	Guam	ar. April 5
Nevadan	San Francisco	Honolulu	ar. April 5
Nippon Maru	Honolulu	Yokohama	ar. April 12
Nigata Maru, ss.	Honolulu	Mojl	ar. April 1
Ninfa sp.	Nitrate Port	Honolulu	ar. April 1
Nuanu bk.	Kaanapali	New York	ar. Feb. 4
Olympic bkt.	Kaanapali	San Francisco	ar. April 6
O. M. Kellogg.	Grays Harbor	Hilo	ar. April 3
Rygia, ss.	Honolulu	Portland	ar. April 6
R. P. Rithet bk.	San Francisco	Hilo	ar. Mar. 24
Rosebank, ss.	Newport News	Honolulu	ar. Feb. 17
Rokeby, s.s.	Norfolk	Honolulu	ar. Mar. 7
Robert Lewers sch.	Honolulu	Port Gamble	ar. Mar. 26
Renee Rickmers sp.	Leith	Honolulu	ar. Jan. 23
Rosecrans, S. S.	Kaanapali	Gaviota	ar. April 20
S. G. Wilder bktn.	Mahukona	San Francisco	ar. Mar. 28
Santa Maria.	Honolulu	Port San Luis	ar. April 7
Stimson, sch.	Port Allen	Port Townsend	ar. April 5
S. C. Allen bk.	Honolulu	Eureka	ar. April 4
Strathgyle s. s.	New Castle	Honolulu	ar. April 6
S. T. Alexander sch.	Eureka	Honolulu	ar. April 6
Siberia.	San Francisco	Honolulu	ar. April 12
Sherman, U. S. A. T.	Honolulu	Manila	ar. April 14
St. Katherine bk.	Hilo	San Francisco	ar. Feb. 24
Sheridan, U. S. A. T.	Honolulu	San Francisco	ar. April 12
Sierra S. S.	Honolulu	San Francisco	ar. April 12
Selja.	Honolulu	Portland	ar. April 5
South Bay ss	San Francisco	Honolulu	ar. July 31
Tymeric, s. s.	New Castle	Honolulu	ar. April 5
Thomas, U. S. A. T.	Honolulu	San Francisco	ar. Mar. 16

Tamon Maru, s.	Honolulu	Mojl	ar. April 3
Torsdal, s.s.	Norfolk	Honolulu	ar. April 13
Taurus, sch.	Grays Harbor	Hilo	ar. April 1
Tenyo Maru, s.s.	Honolulu	Yokohama	ar. April 2
Thetis	Kahului	Honolulu	ar. April 7
Vancouver s.s.	Norfolk	Honolulu	ar. Mar. 9
Virginian ss	Hilo	Salina Cruz	ar. April 8
W. B. Olsen.	Honolulu	Grays Harbor	ar. Mar. 22
W. H. Marston sch.	Honolulu	Hilo	ar. April 12
Wm. P. Frye, sp.	San Francisco	Kahului	ar. Mar. 14
Wilhelmina	San Francisco	Honolulu	ar. April 13
Wm. T. Lewis, sp.	Cardiff	Honolulu	ar. Mar. 21
W. F. Babcock.	Honolulu	Cape Town	ar. Mar. 21
Zambeal ss	New Castle	Honolulu	ar. Mar. 21

(Later Shipping News on Page 8.)

Shipping in Port

GOVERNMENT VESSELS.
Thetis, U. S. R. C. cruise.
Albatross, U. S. F. C. S. Yokohama.
(Merchant Vessels.)
Andrew Welch, bk. Pearl Harbor.
Balboa sch. Tacoma.
Annie Johnson, bk. San Francisco.
H. D. Bendixen, sch. Mukilteo.
Amaranth, sch. Mukilteo, at Pearl Harbor.
Edward Sewall, bk. Newport News.
Falls of Clyde, sp. Gaviota.
John Ena, sp. San Francisco.
Nevadan, S. S. San Francisco.

THE TRANSPORTS.
Buford, ar. S. F., from Hon., Oct. 15. Dix, sailed from Manila for Soule March 8.
Logan, sailed from Honolulu for Manila March 15.
Thomas, arrived at San Francisco, Mar. 16.
Sheridan, sailed from Honolulu for San Francisco, April 12.
U. S. A. T. Crook arrived at Manila March 4.
Sherman sailed for Manilla April 14.

TIDES, SUN AND MOON.
First quarter of the moon April 16th.

Date	High Tide	Low Tide	Sun Rises	Sun Sets	Moon Rises	Moon Sets
11	6:12	1:54	5:42	6:19	9:39	8:39
12	6:04	1:59	5:54	6:19	9:45	8:39
13	5:59	1:58	5:51	6:20	9:51	8:39
14	5:54	1:58	5:49	6:20	9:55	8:39
15	5:51	1:57	5:48	6:20	9:58	8:39
16	5:49	1:57	5:48	6:21	10:00	8:39
17	5:48	1:57	5:48	6:21	10:02	8:39

Times of the tide are taken from the U. S. Coast and Geodetic Survey tables. The tides at Kahului and Hilo occur about one hour earlier than at Honolulu. Honolulu standard time is 10 hours 30 minutes slower than Greenwich time, being that of the meridian of 157 degrees 30 mins. The time whistle blows at 1:30 p.m., which is the same as Greenwich 0 hours 0 minutes. The sun and moon are for local time for the whole group.

HAWAIIAN Macaroni Manufacturing Co., LIMITED
Beretania Street near Aala Street.
MANUFACTURERS OF
MACARONI (HOSHI UDON)
—AND—
BUCKWHEAT (HOSHI SOBA)
The Largest and Only Incorporated Concern of Its Kind in Honolulu.
A New Enterprise Launched by Enterprising Merchants.
K. Yamamoto
SALES AGENT.
Tel. 399. Hotel Street near Nuuanu. P. O. Box 819.

Sectional Filing CABINETS
We Carry a Complete Line of the Famous Yawman & Erbe Office Devices
Hawaiian News Co., Limited.
ALEXANDER YOUNG BUILDING.



Consider

How many steps an ELECTRIC IRON will save you when sewing.
Instead of taking a garment down to the hot stove to be pressed, you can have the iron right in the sewing room and do the pressing there.
It will save many steps and much time and enable the sewing to go on without interruption, for the iron will be ready for use as often as you need it.

The Hawaiian Electric Co.,

AMUSEMENTS.

ART THEATER

Vaudeville and Motion Pictures

Prices 5, 10 15 and 25 cents.

Princess Skating RINK

Open every Afternoon And Evening.

First annual SKATING MARATHON (26 miles 385 yards.) Sat. Eve. April 23rd. For The McCandless Trophy And a Handsome Gold medal.

TICKETS NOW ON SALE.

"GET THE HABIT."

LEARN TO ROLLER SKATE.

Park Theater

Fort St. opp. Convent.

RUSSIAN DANCERS, MELNOTTE SISTERS

—and—

MOTION PICTURES

ADMISSION 5c 10c, and 15c

HAWAIIAN OPERA HOUSE

Three Days Only TO-NIGHT

'David Harum' **Matinee Saturday**

A Good Play By a Good Company

The Henry McRae Stock Co. **TONIGHT**

Orpheum Theatre

BIG VAUDEVILLE BILL.

HARRIS AND VERNON.

Comedy Knockout Artists, Singers and Dancers.

GARDNER, RANKIN AND GRIFFIN Musical Comedy Artists.

DICK STEAD

MOVING PICTURES

10, 15, 20 & 25 Cents.

MATINEE WEDNESDAY AND SATURDAY

Empire Theater

HOTEL STREET

MOTION PICTURES.

FANNIE DONOVAN

Irish Singer.

Admission.....15c, 10c, 5c

Forcegrowth WILL DO IT.

Fine Job Printing, Star Office.

THE PACIFIC FLEET

Orders have been issued by the Navy Department to the Commander in Chief of the Pacific fleet that all vessels under his command must be ready to leave the different navy yards on the coast by August 20, all repairs to be completed by the 10th of the same month. Although no official word has been received by Admiral Rees relative to the fleet coming back here this year, private advices have been received that the entire fleet, including torpedo boats and cruisers, will arrive here in September to remain several months; during which time a war game will be played on this island, the different branches of the service taking part in the maneuvers.

Extensive repairs are being made to nearly every ship of the fleet, and when they return here the new haystack mast will be seen here for the first time.

The navy department is preparing for an extensive war game with the ships of the Atlantic fleet this year, and it is possible that the Pacific fleet will be given similar orders. It was first thought that the fleet would arrive here about July 1, but the orders plainly state that repairs must be completed in time for the ships to leave the different yards by August 20. If the fleet should come with torpedo boats, submarines, cruisers and supply ships, a fleet of over 25 ships will be assembled off this port under the command of Rear Admiral Harber who succeeded Admiral Sebree last February.

CHARTROOM GOSSIP

Only one passenger left on the W. G. Hall yesterday afternoon.

Agents for the John Ena expect her to get away the end of next week with sugar.

The barkentine Arago which left here on March 24 arrived at Gray's Harbor yesterday.

Three Inter-Island steamers are due to arrive Sunday morning.

The Chiyo Maru will arrive off port at five o'clock today. She will go to the Hackfeld wharr.

The Nevada is booked full for her next voyage to San Francisco. She will have nearly 5500 tons of freight.

The Siberia has not yet reported her position by wireless.

The Wilhelmina is expected early Tuesday morning from the coast.

The Sherman left on time yesterday afternoon for Guam and Manila.

The Claudine will sail at 5 o'clock today for Hilo and way ports.

The Mauna Kea is expected early tomorrow from Hilo and island ports.

The dredge South Bay is still on the Marine railway. The Governor will come up next week for needed repairs.

The British steamers Rosebank and Glenshiel may arrive tomorrow from the east with coal for the local naval station.

The Edward Sewall will have a number of Russians in her crew when she sails for Delaware breakwater.

The Nilgat. Maru finished loading her cargo of sugar machinery yesterday afternoon. She will sail some time today.

Captain Kelly of the Andrew Welch hopes to get away the first part of next week with a full cargo of sugar.

About a hundred passengers have booked for the next trip of the S. S. Sierra.

The Sierra will leave San Francisco tomorrow at noon for Honolulu.

The Pacific Mail liner Asia has about 650 tons of freight for Honolulu.

The Mongolia is booked nearly full for her next voyage to San Francisco. She is booked to leave here on or about the 6th of May.

The China leaves San Francisco for Honolulu April 19.

Only six passengers are booked so far for the Claudine today.

Eben Low expects to receive some

word in the Siberia's mail regarding which left here on April 2 for Mojil. for San Francisco. The mail will this morning. She will remain here for at least ten days. The Federal doctors are holding a consultation this morning on account of a suspicious case of sickness. The Albatross is at the quarantine wharf.

The U. S. Fish Commission steamer Albatross arrived off port early

The Japanese steamer Tamon Maru leave here the same time and day

The Sierra and Wilhelmina will leave here the same time and day

TOM SHARP, The Painter
Elite Building
Phone 397

SHARP SIGNS

Signs Of All Kinds. Scenic Work, Decorating, Graining Paper Hanging, Etc., Etc.



This Suit Tells Its Own Story

It is an exact photographic reproduction of one of our

\$20.00 SUITS

These suits are guaranteed to be all wool and to hold their shape and color

They are hand tailored and speak for themselves



THE....

Clarion

The Hawaiian Star

DAILY AND SEMI-WEEKLY.

Published every afternoon (except Sunday) by the HAWAIIAN STAR NEWSPAPER ASSOCIATION.
THE STAR ACCEPTS NO LIQUOR ADVERTISEMENTS.

SUBSCRIPTION RATES:
Local, per annum\$ 8.00
Foreign, per annum 12.00
Payable in Advance.

Entered at Post Office at Honolulu, Hawaii, as second class mail matter.
Subscribers who do not get their papers regularly will confer a favor by notifying the Star Office; Telephone 365.

The Supreme Court of the Territory of Hawaii has declared both THE HAWAIIAN STAR (Daily) and THE SEMI-WEEKLY STAR newspapers of general circulation throughout the Territory of Hawaii, (suitable for advertising proceedings, orders, judgments and decrees entered or rendered in the Courts of the Territory of Hawaii.)

Letters to THE HAWAIIAN STAR should not be addressed to any individual connected with the office, but simply to THE HAWAIIAN STAR, at the Editorial or Business Departments, according to tenor or purpose.

DANIEL LOGANEDITOR
FRIDAYAPRIL 15, 1910

THE QUEENSLAND POLICY.

In a recent article on the passing of cheap labor this paper mentioned Queensland as one country where "an industrial revolution is working the absolute extinction of the once deemed essential element of cheap labor in great industries." While the substitution of white labor for Polynesians in Queensland, involving some expense for repatriation of the islanders, has been made all but absolute, the policy is regarded—at least outside of that state—as still an experiment of cheap labor in great industries." While the substitution of the past eight years being \$9,000,000 exclusive of the cost of administration. An article in the Melbourne Australasian, the tone of which is sceptical toward the policy, says, "The possibility of permanently colonizing the tropical regions of Australia with white labor is not yet fully proved, though all Australians hope that it may be satisfactorily demonstrated." Victoria is represented as having acquiesced in the federal bounty system, although its manufacturers of jams and preserves pay the heaviest toll as the result of bounties. Now Victoria itself is sharing in the bounties from having embarked in the beet sugar industry.

A royal commission has been appointed under the Commonwealth to inquire into the whole situation, which is welcomed by the Australasian as promising answers to the questions: "Will the results of the bounty be permanent? Can white labor conditions be permanently enforced? Is the permanent continuance of the bounty necessary?" That paper says, "When the sugar bounties were provided by law, there were suggestions that they should be made terminable by slow degrees, when the industry has been established on a 'white' basis; possibly some such scheme as this will recommend itself to the commission." In 1902 the proportion of white labor to black labor farms in Queensland was as three to two; and in 1909 it had become as fifteen to one. On which fact the Australasian comments thus: "Yet in these latest years the position of the sugar industry has not been satisfactory. The production promised for a while to overtake the Australian demand, but recently it has fallen. In 1906 Queensland and New South Wales together produced 200,000 tons of sugar; in 1909 only 160,000 tons. The acreage under sugar also fell alarmingly. Last year (1909) the people of the Commonwealth imported (after deducting exports) over £1,000,000 worth of sugar from abroad."

Later and more direct testimony regarding the present condition of the Queensland sugar industry tends to neutralize the blue tincture of the Australasian's presentation. A dispatch from Brisbane dated March 29—or seventeen days later than the issue of that paper here quoted—which was printed in The Star of Wednesday, says that the sugar cane crop of Queensland has turned out to be a record one, the yield being beyond the capacity of the mills. It is added that the industrial outlook for the state is extremely promising, all industries being in a flourishing condition.

Even if the sugar industry in itself had declined in volume under the new dispensation, that would not say that the change was not beneficial to the country. Produced by citizen labor, whether independent or hired, the returns, instead of going into a few hands, will be widely distributed among a population capable of building and strengthening the civil and social institutions of the country. Cultivation in the new regime will be improved and labor-saving devices introduced, ensuring in due time increase of the industry upon a durable as well as profitable basis. There is enhanced probability that the proceeds will be kept in the country as capital for development, not only further of the sugar industry, but of all the resources of the country. If there are other industries equally or more suited to the country than the sugar, the "experiment," if such it should be called, will provide the desired test. Over and above all—to cite again the California ideal presented in this paper the other day—the country will be consecrated to raising men rather than money.

QUARANTINE AND PUBLICITY.

There is good sense in the following comments of the Kohala Midget upon the threat of quarantine in connection with the recent appearance of bubonic plague at two points on the island of Hawaii:

There is no use to exaggerate and create false impressions on the outside world. To talk of quarantining the entire island, and locking in all its commerce, because there have been two or three cases of a dangerous malady, is to resort to a remedy away behind the age. Isolation of the infected, and inspection of exports and passengers from the areas of exposure should be sufficient. There is hardly a large city in the parts of the world that the plague has reached that has not every year more cases than have been found on Hawaii; but who thinks of quarantining against them?

It would also be good advice to say that the ostrich-like policy of withholding from publication the facts of outbreaks of contagious or infectious disease should be abandoned. This policy does not prevent the knowledge that there is something wrong somewhere from getting abroad, but it does prevent the newspapers from contradicting wildly exaggerated reports and absolutely false rumors which run through common gossip on every such occasion. Neither does it prevent the news of any visitation from publication in the outside world to "hurt the country." For example, a few years ago the Honolulu papers, at the request of the Board of Health, suppressed all mention of a slight epidemic upon a plantation, where the infection was traced to a certain Japanese foodstuff, but within two or three weeks full particulars of the incident were spread broadcast over the mainland by the Associated Press from the official reports given out in Washington. In the same way we here, together with the mainland public, have learned of epidemics in San Francisco which the press of that city had tried to keep secret.

When the recent visitations in Hawaii were known in Honolulu in a general way, a rumor spread here one day that seven deaths had occurred at Hilo. Owing to the suppression policy the newspapers were not in a position, without violating an understanding entered into with the health authorities years ago, to give the disquieting rumor its quietus. Hence the chances were left wide open that the false report would be carried to the mainland in letters and by travelers—with, in the latter case, every probability of exaggeration from mouth to mouth on the passage. "Seven," the figure mentioned in this case, would appear to be the favorite number of gossip in the circulation of lies in such instances. After the crematory was started on Quarantine island, it had only to show smoke from its chimney to start a rumor that "seven" persons had fallen victims to whatever disease might be imagined.

A curious feature of the situation is that it should be held advisable to keep the community in the dark regarding the appearance

INSURANCE
TRENT TRUST CO., Ltd.
916 Fort St. Honolulu
REAL ESTATE

LOTS FOR SALE
At Kaimuki
At Waiialea
In City
In Nuuanu
At Puunui
In Kalihi
At Wahiawa

INSURANCE
TRENT TRUST CO., Ltd.
916 Fort St. Honolulu
REAL ESTATE

LATEST DESIGN MITCHELL AUTO

Special attention is directed to the advertisement of the Schuman Carriage Company, on another page of this issue, of the new model Mitchell car, a machine which has come into favor on the mainland and has been well received in the islands. It is claimed that the two models, R and T, constitute the most perfect line of latter-day motor cars before the public, they embracing all the features that make an automobile desirable—style, beauty, comfort, grace, strength, speed and power.

The bodies of these cars have been developed along aristocratic and refined lines. Wheel bases have been lengthened, wheel diameters increased and spring suspension improved to add to the easy riding qualities. Designs of radiators and hoods have been changed in response to the public demand for style, and the finish on the bodies beautified to satisfy the wish for smartness. Countless other changes have been made for the sake of greater efficiency, practicability, convenience and economy of maintenance.

The noise of the old Mitchell car has disappeared from the new. The rattle of the valves which some owners found distasteful, has been utterly eliminated so that now the Mitchell is as silent as the most silent car made—as silent as the "Foot of Time." Whatever faults the Mitchell may have had in the past—and there were no more than in other cars—they have been removed and the machine now takes its place among the classiest in the world—without a dollar of increase in price. Ask the Schuman Carriage Company for a free demonstration. You will not regret it.

TRY HALEIWA.

The Oahu Railway is one of the scenic routes of Hawaii and a ride over the line is one of the pleasures of a visit to this territory. Recently the company inaugurated a ten dollar excursion which allows a day and a night at the hotel and provides diversion in the way of visits to the sugar and pineapple plantations, the passengers returning to Honolulu via Wahiawa the second day.

of one disease and not of another, when the liability of spreading and the deadliness of the malady attempted to be concealed are often less than those characteristics of the malady freely announced.

If the sugar scandals are being prosecuted in due form in the courts, it would seem to be a waste of the time of Congress to investigate them. Early this session it was stated that many investigations were being proposed, in various matters, for the purpose of consuming time so as to shut out consideration of administration measures. The resolution of the House to ask the President for information on the progress of the sugar prosecutions may be a move on the other side to prevent an unnecessary congressional investigation.

A good start has been made by the suffragettes to discredit their cause in the United States. If their hoydenish conduct toward the head of the nation be taken as a criterion of women in active politics, then, wherever woman suffrage does not yet obtain, the men will refuse to surrender the exclusive wearing of the voting breeches.

Sterilization of milk is advised by the Federal experts as a precaution against typhoid germs that, as they have found by experiments, will live in milk cold-stored for more than forty days. Where, however, strict sanitation of dairies is enforced, so as to keep the germs out of the milk, the trouble and expense of sterilization ought not to be necessary.

Elsewhere will be found a favorable comparison of the healthfulness of the two largest American cities with that of the largest European cities. There is a lesson for Honolulu in the showing of causes for the high standard attained by New York. These are the comprehensive street cleaning system and effective sanitation.

No wonder Governor Hughes insists on driving home the probe in New York's legislative scandal, when the member who exposed Allds as a bribe-taker had himself compounded the offense for nine years. Conger, by keeping his knowledge of the offense to himself for nine years and then only divulging it when Allds tried to win the speakership, reveals a type of legislator scarcely less dangerous than that of the man he denounced.

AT THE THEATERS

At the Theaters
It was fine weather last night, but being midweek the audiences at the theaters were not large. As a rule, too, the programs were of a lighter character than some of the houses have been putting on, giving an air of sleepiness to the situation. It may have been merely the calm before the storm and that the weekend will witness lots of dash and variety.

THE PARK TONIGHT.

At the open air Park theater this evening an educational as well as interesting colored film will be put on, showing a high caste marriage in India, also introducing native women in a quaint peculiar dance of that country. Another feature will be a good, rousing, western series, entirely new and thrilling. The Melnotte sisters will appear in character songs. "Sonny" Cunha has so arranged it that his orchestra will accompany the little girls in their songs tonight. The Park is just the place these warm nights.

AT THE ART.

At the big Art theater tonight the feature film will be "A Run For The Money." This is an extensive film and made a great hit on the mainland. Besides the leader there will be shorter films and music.

THE NOVELTY.

The leading card at the Novelty theater this evening will be "The Sins of the Fathers," a thrilling story of a mountain feud. The feature songs by the Earl sisters will be "Carry, Harry, Marry," "The Dusky Salome" and "Take Me Up in Your Arms, Dearie."

GOOD SCHEME.

Tall Office Boy—What's the old man giving you his good cigars to smoke for? Does he want you to cut out cigarettes?

Short Office Boy—Naw! His wife is coming down to make a touch before she goes shopping and he wants her to think he is out—Chicago News.

Novelty Theater
The Earle Sisters
AND
Motion Pictures
Matinee Every Saturday

We make a specialty of fresh fruit shipping to the Mainland
Place your order with us and it will have careful attention

Island Fruit Co.
72 King Street. Phone 15

Lots In Fruitvale

One Cent Per Square Foot

Or a trifle over for home sites of more than one acre each, adjoining the celebrated Pukele Homestead in PALOLO VALLEY, ten minutes' walk from the car line.

These lots are adjoining the beautiful homes of Owen Williams, William A. Rideout, Charles J. Schoening, Edward F. Patten and others. The rear of these lots extends to the hill slopes, from which grand views are to be had. Correct soil for all kinds of fruit.

Let me show you this property.

\$500—per acre and up.

Map in my window.

Chas. S. Desky

FORT STREET

Troy Dry Cleaning Machines

A Suit is Cleaned, Sponged, Dried, Pressed and Ready to Wear in

TEN MINUTES

These machines are cheap and are money makers.

Call and let us show them to you.

The von Hamm-Young Co., Ltd.,
Below Young Hotel, King Street.

The Most Delicious OLIVE OIL NICELLE

This Oil is made from absolutely sound, perfect olives, and is pure and unadulterated.

Put up at Nice, France, in 1-4, 1-2 and one gallon tins with patent spout.

Ask Your Grocer For It

This establishment stands for all that is good in pastry. Our bakers are experts

PALM CAFE, --- Hotel near Union

All Hand Work Low Prices
The Minimum of Wear

French Laundry---J. Abadie, Prop---258 Beretania St.

Flashlights

The pocket size that are so handy, or the larger ones that you take in place of a lantern when you are looking for an honest man.

Batteries

The important part, the real life of the Flashlight. We have just received another large shipment of Lights and Batteries fresh from factory. Our batteries are made right in San Francisco, and are therefore not over two days old when they are shipped to us, so you get them fresh and strong.

Flashlights and everything that goes with them, at

E. O. HALL & SON, LTD.

Financial and Commercial News

By L. D. TIMMONS

STOCK ARE WEAK AND MARKET SLACK

Although there was a trifle more activity, perhaps, today than yesterday, stock prices have ranged low and the tendency seems to be downward rather than strong. What sales there are are small, and inquiries are barely sufficient to keep the brokers amused.

Between boards 15 shares Ewa sold at \$34, the stock remaining on about the basis of yesterday. At the close of this morning's session \$33.75 was bid and \$34 asked.

One small sale of five shares Oahu was made at \$36.75, after which more was offered at the same, although bidding was at only \$36.125. The stock is weak.

A sale of 30 Pioneer was reported at \$231. On the board this morning bidding had dropped to \$228, although holders were still demanding \$233.

Another sale of interest was 50 Waiialua at \$138. This stock was also very weak today, \$136 being bid and \$137.50 asked.

On the board this morning 5 Honokaa sold at \$21.50, 5 at \$21.375, 5 at \$21.25 and finally, 5 at \$21.375, completing about as pretty sliding scale as one could wish. At the close \$21.25 was bid and \$21.375 asked.

Ten shares Hutchinson found a buyer at \$19.25, the same being offered for more but the stock being held at \$19.50.

A quotation of interest was Hawaiian Commercial, \$42.50 bid and \$42.875 asked.

BISHOP & CO. TO HAVE HILO BANK

On the first of July Bishop & Company, of this city, will establish a branch bank in the city of Hilo, Hawaii.

Although a site is under consideration, the location of the bank has not been settled to the extent that it may be announced. It is sufficient to say at this time that the bank will be located in or near the heart of the business section of the second city.

This branch bank is not only made desirable by the growing demands of Hilo and contiguous territory, but becomes necessary on account of the important interest of Bishop & Company in the Hilo Railroad, the Olan Sugar Company's plantation and numerous other industrial propositions at that side of Hawaii.

The matter of the capitalization of the bank as well as the personnel of its management will be determined later.

JAPANESE COMING.

A party of about forty-five Japanese business men are aboard the S. S. Chiyo Maru, which will arrive late this afternoon from Yokohama, on their way to the mainland. Inasmuch as they are less "official" than the last party arriving here, they will not be entertained by white commercial bodies, although the Japanese merchants' association will provide for them.

City and Printing Star Office.

NEW ADVERTISEMENTS.

ELECTION OF OFFICERS.

At the annual meeting of Lin Yee Chung (Manoa Chinese Cemetery Association) held on March 31, 1910, the following officers were elected to serve for the ensuing year:

- Chun Ming.....President
 - Yee Yap.....Vice President
 - Chock Tong.....Treasurer
 - Luke Chan.....Secretary
 - Goo Kim Fook.....Auditor
- LUKE CHAN,
Secretary Lin Yee Chung.

BY AUTHORITY NOTICE.

To Consumers of Government Water. On and after July 1, 1910, water rates for purposes of irrigation will be charged at the rate of THIRTY (\$30.00) DOLLARS per acre per year or FIVE EIGHTHS cents (\$.0625) per square yard.

MARSTON CAMPBELL,
Superintendent of Public Works.
4th—April 15, 22, 29, May 6.

THE CASTILLOA RUBBER PROJECT

Mention has previously been made in these columns of the presence in Honolulu of Dr. H. B. Eubank, who comes here from Portland, Ore., as the special representative of the Castilloa Rubber Plantation Company. The gentleman is offering acreage in his company's plantation to investors of the islands.

A majority of people doubtless view with more or less disfavor the departure of money from Hawaii for investment in oil, rubber and other properties abroad, basing this sentiment upon the assumption that there are still good investments in the islands. They admit, however, that Hawaii's surplus, which is increasing year after year, without an equal increase of opportunities for investment—will sooner or later demand and find an outlet. Some feel, evidently, that that time has already arrived.

Assuming that Honolulu is prepared to share its surplus at this time with the enterprises of other lands, rubber, in the light of recent events, is surely not a bad field for exploitation. Dr. Eubank's letters to people of the islands are all that could be desired. He is most probably a gentleman of excellent standing. The data concerning his rubber project appears to be all of inviting; and, as a foreign venture the investment is a promising one.

PUBLIC RECEPTION.

Beginning at 3 o'clock this afternoon and continuing until 5 the officials of the Yokohama Specie bank will hold a reception to the entire public of Honolulu. The scheme of entertainment will follow the lines of the reception yesterday to white residents.

Tomorrow the permanent fixtures of the bank will be moved into the new building and on Monday morning at 10 o'clock business will begin. The hours of the Yokohama Specie will be the same as those of the haole banks of the city.

TAKES MORE ROOM.

The Von Hamm-Young Company has secured from Lewers & Cooke the premises on King street lately vacated by Lewis & Company and will occupy the same with a portion of their storehouse goods. The space will be required for only two or three months, however, as by that time the big new warehouse of the Von Hamm-Young Company will be finished and ready for use.

PROMOTION COMMITTEE.

A special meeting of the Promotion Committee has been called for 3:30 this afternoon for the purpose of formally acting on the proposal to give a free lunch to the visiting California party.

EWA STILL LOYAL TO HER FRIENDS

E. D. Tenney, Charles H. Atherton, T. H. Petrie and John Carden, all officers of Ewa plantation, spent yesterday on the estate and thoroughly investigated the condition of the cane in most parts of the plantation and in various stages of development.

In the last few days stories have been persistently circulated to the effect that the yield of Ewa this year would be greatly reduced on account of a failure of the cane to come up to the average mark. A fair statement of the actual situation is as follows:

(1) Up to yesterday 19,400 tons of sugar had been turned out. The manager's estimate for the year was 30,000 tons. In order to realize this estimate, 10,500 tons are yet to come. There is no good reason for the assumption that the remainder of the crop will fail of that amount. There are, on the other hand, excellent reasons for expecting that the yield will exceed slightly the figures indicated.

(2) In small patches here and there on the estate the cane has not developed properly, due, perhaps, to the soil having not been worked to suit the peculiar conditions as to climate and moisture which have prevailed. These patches, taken alone, would give the impression of a serious condition of affairs. As a matter of fact, however, the total area so affected is small; and, as an offset, other and larger areas of the estate show up above the bases upon which calculations were originally made.

(3) The percentage of sugar to cane ground to date has not been disappointing, taking the facts above noted into consideration; and the indications are on the side of an improvement, rather than a falling away in this regard.

The manager of Ewa, in his estimates, has always been conservative, and the indications today are that he is again well within the lines of safety.

GENERAL.

The Japanese liner Chiyo Maru wireless in last night that she will arrive here at 5 o'clock this afternoon on her way to San Francisco.

George H. Fairchild and Rufus H. Spalding of Kauai are registered at the Young.

DIVIDENDS TODAY

Another big lot of money was paid out in dividends today, as follows: Hawaiian Sugar Company, 40 cents a share, or \$40,000; Oahu Sugar Company, 30 cents a share, or \$50,000; O. R. & L. Company, 75 cents a share, or \$30,000; Pepeekeo, \$1 a share, or \$7,500; Honokaa, 10 cents a share, or \$10,000.

HEAD PROMOTERS HANDLE ROUTINE

Much of the time of the promotion committee yesterday afternoon was taken up with discussion of the matter of entertainment for the Los Angeles party of tourists. The offer of the Hau Tree to take them at \$1 each was talked of, and mention was made of a proposal of Alexander Hume Ford to give them a chowder and some surfboard stunts at the Outrigger Club's headquarters. The plan of the Commercial Club to entertain the whole bunch free of charge had not reached the committee and was not considered.

A vote of thanks was given the Matson Navigation Company for a special passenger rate given the singing boys sent to Atlantic City, saving the committee \$60.

It was decided to furnish Churchill Harvey-Elder lantern slides at a cost of \$30 to be used in connection with lectures on the islands, to be delivered by the newspaper man in California. Mr. Elder, who is at present on the news staff of the Advertiser, is planning to go east in the very near future.

Considerable routine was gotten out of the way, after which adjournment was taken to next Thursday afternoon.

WAIALUA ADIVIDEND.

On the 15th Waiialua will pay a dividend of 75 cents a share, a total of \$33,750.

PROF. ELLERMAN FINDS THE COMET

Prof. Ellerman, of the Carnegie Institution, has picked up the comet from his observatory makal of Diamond Head.

In fact he has been studying the celestial visitor for the past three nights, having at least one clear sweep at her as she showed herself above the horizon. This was night before last. The Professor was gazing with the naked eye at about the spot the comet ought to be when something gave him a wink out of the haze. He quickly repaired to the glass, and, Ah!—there was the real namesake of old Halley in all her glory.

The atmosphere was clear, and for a short period before the sun's light fell upon the sky, he had a good view of the visitor. Near the center at the top appeared the planetary nebula, or uniform center of the phenomena, while the nebulous effect seemed to fall away like a bright veil at the sides from a hoody segment or, rather, arc of a luminous circle, to be lost in space below. Even at the great distance the sight was marvelous.

The Professor picked up the comet on each occasion about 5 o'clock—so near dawn that the view was short-lived. On Thursday morning the comet was 112,000,000 miles away. It will eventually come within 72,000,000 miles of the earth, at which time it will be at its best.

MATSON RETAINS FRISCO BUSINESS

The arrangement between Manager Dearborn, of the American-Hawaiian Steamship, and Captain Matson, of the Matson concern regarding the carrying of freight between the islands and Coast ports has been partially arranged. In fact that part of it immediately affecting the Honolulu and San Francisco section of the run may be regarded as settled.

In regard to the San Francisco route, the American-Hawaiian has agreed to withdraw altogether. This means that the Nevada, now on the run, will cease to carry freight for the American-Hawaiian and will be taken over, under charter, by the Matson company. The assumption is that she will continue on the same route for the Matson people.

It is presumed here that the American-Hawaiian will make Sound ports, but in the absence of anything official on the subject this must be regarded as largely conjecture.

Then what about the sugar carrying contract of Salina Cruz and around the Horn? This part of the matter is left in the air, insofar as anything final is concerned. It is to be assumed, however, that the American-Hawaiian has not consented to get out of the San Francisco trade for nothing; and the natural conclusion is that the Matson people have made concessions in regard to the Salina Cruz idea.

PAPERS FILED TODAY.

- Lillie Wilkinson to Chas. Bon et al., tr. deed.
- Catherine L. Lloyd to Yong Kong Lum, deed.
- Thomas Hollinger and wife to Benjamin F. Hollinger, deed.
- Peter Macado and wife to Mary A. Silva, deed.
- Mary Greyson to L. K. Tama, p. a. and chat. mtg.

"What state do we live in?" asked the teacher of the primary geography class.

And little Elmer, thinking of his Sunday-school catechism, promptly replied: "In a state of sin and misery."—Chicago News.

Teacher—Tommy, what does the letter "A" stand for?

Tommy—Apple, for one thing.

Teacher—That's right. Now Johnny, what does "B" stand for?

Johnny—Baked apple.—Chicago News.

Always tell the truth and the chances are that you will not be mistaken for a member of your state legislature.—Chicago Daily News.

Ten long years ago an Ohio girl married a rich old man with one foot in the grave—so she thought—but he is still buying his shoes by the pair.—Chicago News.

STOCK EXCHANGE

10:30 A. M.
Dividends April 15—Hawaiian Sugar Co., 40c share; Oahu Sugar Co., 30c share; O. R. & L. Co., 75c share; Pepeekeo \$1.00 share; Honokaa 10c share.

Between Boards—15 Ewa \$34.00; 5 Oahu Sugar Co., \$36.75; 30 Pioneer \$231.00; 50 Waiialua \$238.00.

Session Sales—5 Honokaa \$21.50; 5 Honokaa \$21.375; 5 Honokaa \$21.375; 20 Hon. B. & M. Co., \$17.00; 10 Hutchinson \$19.25; 5 Honokaa Co., \$21.375.

Stocks.	Bid.	Asked.
Ewa Plant.....	33.75	34.00
Haw. Ag. Co.....	255.00
Haw. C. & S. Co.....	41.50	42.875
Haw. Sugar Co.....	54.00
Honoum Sugar Co.....	490.00
Honokaa Sug. Co.....	21.25	21.375
Haiku Sugar Co.....	139.00	155.00
Hutchinson.....	19.25	19.375
Kahuku.....	30.00	34.00
Kekaha Sug. Co.....	200.00	220.00
Koloa Sugar Co.....	140.00
McBryde.....	6.00	6.25
Oahu Sugar Co.....	36.125	36.75
Onomea.....	54.00
Olan Sugar Co.....	6.375	6.75
Paauhau.....	29.25	29.65
Pacific Mill Co.....	175.00	200.00
Paia Plant.....	148.00	155.00
Pepeekeo.....	160.00
Pioneer Mill.....	228.00	231.00
Waiialua Ag.....	136.00	137.50
Wailuku.....	310.00
Waimea Sugar Co.....	170.00
I. I. S. N. Co.....	125.00
Haw. Elec. Co.....	200.00
Hon. R. T. Co. pfd.....	102.50
Hon. R. T. Co. com.....	103.50	105.00
Mutual Tel. Co.....	12.25	12.40
Nahiku Rub. Co.....	42.50
O. R. & L. Co.....	145.00
Hilo R. R. Co.....	14.875	15.50
Hon. B. & M. Co.....	16.75	17.00
Haw. Pine Co.....	27.75
Haw. Ter. 4s (P.C.).....	100.00
Haw. Ter. 4s (R).....	100.00
Haw. Ter. 4 1-4s.....	100.00
Haw. Ter. 4 1-2s.....	100.00
Haw. Ter. 4s (P.C.).....	100.00
Cal. Ref. Co. 6s.....	100.25
Hannukua Ditch 6s.....	104.00
Haw. Ir. Co.....	71.75
Haw. Ir. Co. 6s.....	101.75
Haw. C. & S. 6s.....	104.50
Hilo R. R. So. 6s.....	100.00	101.00
Hilo R. R. Ex. 6s.....	97.00	100.00
Honokaa 6s.....	103.00
Hon. R. T. Co. 6s.....	106.50
Kohala Ditch 6s.....	101.00
McBryde Sugar 6s.....	99.00
Mutual Tel. Co. 6s.....	101.00
O. R. & L. Co. 6s.....	102.00	103.00
Olan Sugar 6s.....	94.50
Pacific Mill 6s.....	102.00
Pioneer Mill 6s.....	102.00
Waiialua Ag. 6s.....	101.00

Sugar 4.36c Beets, 14s, 6d

Henry Waterhouse Trust Co.

Members Honolulu Stock and Bond Exchange.
FORT AND MERCHANT STS.
TELEPHONE 736

PAPERS FILED

The following papers were filed for registration up to yesterday afternoon:

- Oahu College to M. R. Jameson, deed.
- Kam Fat to Ho Kon Chong, bill of sale.
- H. C. Wichman to Arthur F. Wall, power atty.
- A. L. Kannahilo to H. A. Heen, lease.
- Annie E. Mott-Smith and husband to Florence L. Mariner, deed.
- Florence L. Mariner and husband to Trent Trust, deed.
- First Bank of Hilo to Samuel Kanehane and wife, release.
- James N. Kamakawai to Chang Hee, deed.
- G. M. Kuehu and wife, et al., to Kala Hoopli (w), deed.
- Eleakala Kuehu and wife, et al., to Kala Hoopli (w), deed.
- Jen Shew Fook to Lam Kui Fong, bill of sale.
- Kellickalani L. Kamawae to Kala Kela Kanl, rel. dower.
- Oahu Cemetery As. to Le Progress de L. Oceanic Lodge, deeds (five).
- Oahu Le Progress de L. Oceanic to Oceanic Lodge No. 371, deed.
- Oahu Cemetery As. to David Dayton, two deeds.
- H. F. Wichman to Irene L. Holmway, deed.

Fine Job Printing, Star Office.



The travel to California this summer promises to be unusually large.—News Item.



Poor little fellow! He coughs so hard he cannot sleep. That makes him weak and sickly all the next day. His brother thinks this coughing is terrible. So do we, for we know that just a few doses of

Ayer's Cherry Pectoral

will stop the cough. For sixty years it has been the standard remedy with men, women, and children for colds, coughs, and all throat and lung diseases. It contains no narcotic or poison of any kind. Be sure that you get Ayer's Cherry Pectoral. Accept no cheap and worthless substitute.

Prepared by Dr. J. C. Ayer & Co., Lowell, Mass., U. S. A.

We have just received a large shipment of the famous

EASTMAN FILMS

Kodaks and General Photographic Supplies.

HONOLULU

Photo Supply Company
Fort St. Below Hotel.

Empire Chop House

(Lately Palace Grill.)
Bethel St. Opp. Empire Theatre.
Open Day and Night. Cuisine Unsurpassed.
BEST MEALS AT ALL PRICES!

Honolulu Iron Works

STEAM ENGINES, SUGAR MILLS, BOILERS, COOLERS, IRON, BRASS AND LEAD CASTINGS.
Machinery of Every Description Made to Order. Particular Attention Paid to Ship's Blacksmithing. Job Work Executed on Short Notice.

Oat & Blossman

STATIONERS AND BOOK SELLERS.
Merchant Street near Post Office.

PARAGON PAINT AND ROOFING CO

PETER HIGGINS, Manager.
Estimates Free of Charge.
PHONE 60.
Office No. 1039 Bethel St. near Hotel.

USE Sweet Violet BUTTER

C. Q. YEE HOP TEL. 251

OHIO CLOTHES CLEANING CO.

Beretania Street, Near Fort.
We clean and press suit of clothes every week at \$1.50 a month, payable in advance. Ladies' clothes cleaned and pressed. Work guaranteed.

DR. F. SCHURMANN

OSTEOPATHIC PHYSICIAN, OSTEOPATHY EXCEPTED. Operating, 8-17 a.m., 3-6 p.m.
Telephone 33. Office, corner Beretania and Union streets.
HONOLULU, T. H.
PATHIC OCULIST
Hours:—Consulting, 2-3 p.m. Sat.

PAPER

All kinds WRAPPING PAPERS and TWINES, PRINTING and WRITING PAPERS.
AMERICAN-HAWAIIAN PAPER & SUPPLY CO., LTD.
GEO. G. GUILD, General Manager
Fort and Queen Streets.
Honolulu. PHONE 419

M. OHTA

CONTRACTOR & BUILDER
Estimates Given on All Kinds of Work.
836 South Hotel St. between Punchbowl & Alapai.

SPORTS

CROWDS CONTINUE TO WATCH NIGHT TENNIS

In spite of the many other attractions last night, fully a hundred people were present at the Manoa Club courts to witness the second matches in the club tournament. Some very fast tennis was played, the entrants receiving merited applause.

The first match of the evening, Wall and Giffard against Beardmore and Singlehurst, ended in a victory for the former pair by the score of 6-4, 6-2.

Atherton Richards and Mr. Clark of Punahou had little trouble in defeating Potter and Schmidt to the tune of 6-4, 6-0.

The next match, a mixed doubles by W. A. Wall and Mrs. Coulter versus Mr. and Mrs. John Waterhouse, resulted in two straight sets for the former team by a 6-4, 6-1 score. The score in the second match does not indicate the tennis that was necessary to annex the honors. Nearly every game went to deuce, and brilliant strokes and rallies were made throughout the entire set. Mrs. Coulter, who will endeavor to bring back national tennis honors this year from the mainland, played her usual finished game, her service being wonderful considering the poor light that prevailed during the match.

The next match between the Cooke brothers, Clarence and Richard, and Al Castle and Captain Low, furnished the sensation of the evening. The first set was won by an 8-6 score after an exhibition of magnificent playing on the part of the victors, although Castle and Low fought hard for every point. Castle's service was par excellence. Captain Low, although playing a good game, was not up to his usual standard.

The second set ended with a 6-2 score, each game going to deuce. The fifth and last match of the evening ended in a victory for Steere and Nowell, after three hard sets. Waterhouse and Babbitt managed to take the second set with a 6-3 score, the score of the match being 7-5, 3-5, 6-1.

The officers of the club have decided to change the present arc lights to clusters of powerful incandescent lights which will eliminate the flickering. Mrs. Arthur Cathcart dispensed a delicious punch during the evening.

The matches tonight will be: R. B. Booth and H. S. Gray vs. Atherton Richards and Clark; Mrs. Lucy Ward and H. B. Giffard vs. Miss Sawall and A. M. Nowell; W. A. Wall and H. B. Giffard vs. C. H. Cooke and R. A. Cooke; P. E. Steere and A. M. Nowell vs. C. R. Hemanway and C. H. Olson.

HALL & SONS DONATE CUP.

A handsome silver cup has been presented by E. O. Hall & Sons for the winning team in the Military baseball league. The cup was turned over yesterday to Sergt. Barry of the National guard. Two games will be played tomorrow afternoon at the league grounds, the first between the Marines and Fort Shafter, and the last between Barry's team and the team from Lihoua. Barry feels confident that the guards will win the handsome trophy, and his team feel the same way. The games are drawing a large number of service men, the enthusiasm and rivalry shown being very keen.

TUG-OF-WAR SUNDAY.

A. K. Vierra will hold his postponed international tug-of-war at Athletic park Sunday evening commencing at seven o'clock. The teams have been lax regarding training, but as a date has been fixed no doubt they will resume their training.

PETRIE TO SEE PLAYERS.

Lester Petrie, who left for the coast on the Larline, will look into the matter of sending a team here this summer to play in the proposed series in July. On account of the Santa Clara team being so fast it is probable that another team will be chosen to come here, as they would be too good for any team that could be picked here, and would outclass the Waseda team to such an extent that after the first two or three games the Japanese ball fans would give up going to the games.

Petrie, who is representing the hul behind the guarantee, is authorized to look over the field carefully and choose a team that would be at least equal to any that can be picked here. The St. Mary College team is the

only team on the coast that has beaten the Santa Clara team, they having defeated the crack Chicago team in two games recently played.

As soon as Leslie picks a team arrangements will be made for the July series. Word is expected today on the Chiyu Maru relative to the Waseda team's arrival.

ENTRIES TO OPEN

Entries for the Progressive tennis tournament for May 30 will be opened at E. O. Hall & Sons next Monday and will be kept open until May 25 charged arithm tmhawa tafat ga xza when the drawings will be made. An entry fee of 50 cents will be charged each player, so suitable prizes can be given the winners.

On account of the large list expected, entries will be received only for men's doubles. A good deal of interest is being taken in the tournament, which is the first of its kind ever held here, and some close matches will no doubt be played before the winners are announced. Dr. Hand of the Y. M. C. A. has kindly offered the use of the association courts for the tournament which will give a total of eleven courts, the others being the Moana, Beretania, Pacific and Neighborhood courts.

Matches will be started at 8:30 sharp so as to finish the tournament in one day, the finals being played on the Beretania Club courts in the afternoon.

SCHOOL BOYS TO COMPETE.

This afternoon at Alliolani College the boys of the school will compete in track events which were to have been held last month. The first event will be started at two o'clock sharp, the following being the list: Throwing baseball; 50-yard dash; 100-yard dash; high jump; half-mile handicap; pole vault; relay race; sack race; High jump; 100-yard dash; 600-yard handicap; sack race; 220-yard handicap under twelve years; 100-yard handicap under ten; 100-yard handicap under eight.

ANOTHER BIG DINNER.

Another "Booster" dinner for the members of the Country Club is being talked of for the near future and plans are being made to assure another success. The dinner last week was enjoyed by every one present, therefore the committee have decided to make these popular feasts a regular fixture at the club, to be preceded by some sort of golf. The next regular fixture in the golfing line will be the medal play tournament on April 24, followed by the bogey tournament on Memorial Day.

BIG GAME SUNDAY.

Athletic Park on Sunday afternoon will be the scene of the fourth game in the Diamond Head-Japanese A. C. series. Three times these popular teams have fought for supremacy on the diamond, and this game promises to be the most exciting of all. Both teams feel confident as to the outcome and some fast snappy ball is looked for. The teams will line up the same as in the last game, with Barney Joy holding the indicator. Fernandez has had his men at practice this week and given them some good hard work as he wants to win. The game will be called at 3:30 sharp.

SPORTING NOTES.

Richards and Clark, the Cooke brothers, Steere and Nowell, and Miss Ward and Giffard are picked as winners in the tennis matches tonight at the Manoa Club courts.

Nigel Jackson is still talking marathon. Wait for a few months, Nigel, as the race is a long way off.

Peterson of Fort Shafter will stand watching in the skating marathon.

Freitas is expected to finish in the first five.

Langford defeated Jim Barry by the knockout route in the 17th round last night in Los Angeles.

Iron Man McCollough is expected to win easily Saturday night at Lihoua.

Wadlington is training for the coming swimming races in connection with "A Night in Venice."

Sonny Cunha says he is out of tennis for good. Come back and show

some of the player's fine points of the game, Sonny.

Mrs. Coulter is improving daily in her tennis. It would not surprise her friends to see her bring back a national championship.

Atherton Richards will surprise a good many this year in the tennis championship.

Nowell is a coming champion in tennis without a doubt.

The Cooke combination is a hard one to beat in tennis.

Harold Giffard is as good in tennis as he is in golf.

Brooks and Wilding will pass through here in August on their way to the national tennis championship.

Mayor Fern is promoting a supervisory boxing match. Watch for the date of the match.

Five teams have entered the athletic meet on Saturday for Boys' clubs.

A hill climbing contest for automobiles and motor cycles is being planned for July 4th.

Ayres will officiate as clerk of the course in the skating marathon. The right man in the right place.

Several important changes have been made in this year's football rules.

Punahou ought to be proud of Charley Lyman. He has made good on the West Point baseball team. He will also make the Varsity football team this fall according to reports.

Get out and boost for the yacht Hawaii by helping the benefit on April 26.

COMING EVENTS

- BASEBALL.
- April 16—Marines vs. Infantry N. G. H. vs. Cavalry.
- April 17—Minor Club vs. Vineyards.
- April 17—Diamond Heads vs. Japanese A. C.
- July—International series
- TENNIS.
- April 15—Night tournament, Manoa Valley Club.
- April 16—Night tournament, Manoa Valley Club.
- May 30—Progressive tournament. All courts.
- GOLF.
- April 24—Medal play at Country Club.
- May 31—Bogey tournament.
- HORSE RACING.
- Waialua.
- July 4—Inter-island meet.
- ATHLETIC MEET.
- April 16—Boys' Clubs at Boys' Field.
- April 23—Y. M. C. A. at Boys' Field.
- TRAP SHOOTING.
- April 20—Weekly Shoot.
- TUG-OF-WAR.
- Athletic Park.
- April 17—International series
- SKATING.
- April 23—Marathon race at the Princess Rink.
- May 30—Marathon race at the Princess Rink.
- June 11—Marathon race at the Princess Rink.
- July 3-4—Twenty-four hours race.
- July 4—Mask Carnival at the Princess Rink.
- YACHTING.
- April 24—Irwin cup.
- May 15—Cooper cup; Spalding cup for Sea Wrens in Pearl Harbor.
- June 5—Macfarlane cup; Robertson cup for Sea Wrens; in Honolulu harbor.
- June 26—Governor's cup; race around the Island.
- July 4—Start of Transpacific Race.
- July 10—Beckley cup.
- CRICKET.
- May 7—Cricket Club vs. Bishop's Bank.
- BOXING.
- July 4—Jeffries vs. Johnson.

Editor Pathfinder: How is this advertisement which I clipped from the want columns of the Montreal Star: "For Sale—Entire rights to well-known old patent medicine; good for what ails you; selling out on account of ill-health" And this: "For Sale—Dress suit, size 40, silk-lined, new; only reason for selling this suit a little tight."—Chas. Sebrings, Montreal, Can.

Fine Job Printing, Star Office.

FOREST FENCE AT PUPUKEA.

Sealed tenders will be received at the office of the President of the Board of Agriculture and Forestry, at the Capitol, Honolulu, until 12 o'clock noon of Saturday, April 30, 1910, for constructing wire fences along certain boundaries above the Pupukea-Paunala Homesteads, Koolauloa, Oahu. It is required that approximately 9,000 feet of fence be constructed, in accordance with specifications that may be obtained upon application at the office of the Superintendent of Forestry, at the Government Nursery, King Street, Honolulu. Bidders will state the total amount for which they will construct the fence. It is to be understood that additions to or deductions from the approximate length of boundary to be fenced, specified above, shall be made at a corresponding rate per hundred feet.

It is required that a certified check be filed with the tender and that a proper bond be executed by the successful bidder.

The right is reserved to reject any or all bids.

MARSTON CAMPBELL,
President and Executive Officer Board of Agriculture and Forestry.
Honolulu, April 1, 1910.

NOTICE TO BONDHOLDERS.

THE KOLOA SUGAR COMPANY.
In accordance with the terms under which its Bonds were issued, the KOLOA SUGAR COMPANY will pay with accrued interest on May 1, 1910, Fifteen Thousand Dollars of its Bonds. The numbers of Bonds to be paid are as follows:

21 22 54 101 108 110 127 134
150 161 164 196 229 230 236

Notice is hereby given to the holders of these Bonds to present the same for payment at the office of the Trustees of the Bonds issued, the Bank of Hawaii, Limited, in Honolulu, on May 1, 1910, and that interest on same will cease from and after that date.

THE KOLOA SUGAR CO.
W. Potenhauer.

You can lay it yourself

Congo Roofing

When you get a ready roofing that has all the good qualities of pure rubber and some of the best and outlasts it ten times over, besides being waterproof, climate proof, acid and alkali proof, you have just about a perfect roof covering—that's Congo.

It's more than worth the trouble to write to-day for free Sample and Booklet.

LEWERS & COOKE, LTD

100% PROFIT

It is only a few months ago that we were selling shares of ILLINOIS CRUDE OIL CO. at 25 CENTS. They are selling at 55c per share now, and are paying 4 PER CENT PER MONTH DIVIDENDS on the investment at the 25c price.

This is only one of the many companies that have made LARGE PROFITS for our many clients who have followed our advice.

It is our good fortune at this time to be able to OFFER for a few days only AN OPPORTUNITY equally as good, if not better, than any we have formerly offered.

The JEWELL OIL CO. has just been incorporated with a small capitalization. The management is A1. The property is located in a proven oil district. SEVEN OIL WELLS have already been drilled and producing oil today. The stock is to be listed. The first lot of shares are being offered at the very low figure of 30 CENTS. We predict that Jewell will advance 100 PER CENT within the next few months. We predict that Jewell will go on a solid DIVIDEND-PAYING BASIS within the next six months. We advise you to buy

JEWELL AT 30 CENTS NOW.

P. E. R. STRAUCH
Agent For
LINCOLN MORTGAGE & LOAN CO.,
SAN FRANCISCO.
Walty Bldg. 74 S. King St.

WATERHOUSE TRUST

FOR SALE.

Manoa Valley—new three-bedroom bungalow in process of construction near car-line. Choice elevation \$4,000.00.

Manoa Valley—building lots. We have two bargains in building sites \$950.00 and \$2,000.00.

Manoa Valley—Two story house—three bedrooms—mountain and marine view House modern, grounds well improved \$5,500.00.

Makiki District—Two bargains in homes. \$3,000.00 and \$3,500.00.

FOR LEASE.

A rooming house near town—furnished to lease for a term of years—good opportunity for the right.

FOR RENT.

Several furnished houses for periods of four to six months. Rentals—\$50.00 to \$100.00 per month.

"Waterhouse Trust"

Corner Fort and Merchant Streets.

The Office of the
WIRELESS
is open on Sunday from eight until ten in the morning.

C. Brewer & Co., Ltd.

Fire and Marine Insurance Agencies

Royal Insurance Co. of Liverpool.
London Assurance Corporation.
Commercial Union Assurance Co. of London.
Scottish Union and National Insurance Co. of Edinburgh.
Icelandian Insurance Co. of Edinburgh.
Upper Rhine Insurance Co., (Marine).

Somma's Special Salve For Piles
guaranteed to contain nothing injurious. Cures chronic sores, cuts, burns and all skin diseases of the human race.

Prepared by
G. SOMMA,
Secret Salve Specialist
No. 10 King St. Honolulu, T. H.

CONSOLIDATED SODA WATER

Is Absolutely Pure
TELEPHONE 71.

DU-RA-BUL
Typewriter Ribbons
Write cleaner and last longer than any other.

A. B. ARLEIGH & CO., LTD.
Hotel St., opp. Union.

Castle & Cooke, LIMITED

Honolulu, T. H.

SHIPPING AND COMMISSION MERCHANTS.

SUGAR FACTORIES and GENERAL INSURANCE AGENTS.

representing—

Ewa Plantation Co.
Waialua Agricultural Co., Ltd.
Kohala Sugar Co.
Waimea Sugar Mill Co.
Apokas Sugar Co., Ltd.
Fulton Iron Works of St. Louis.
Blake Steam Pumps.
Westons Centrifugals.
Babeock & Wilcox Boilers.
Green's Fuel Economizer.
Marsh Steam Pumps.
Matson Navigation Co.
Planters Line Shipping Co.
New England Mutual Life Insurance Company of Boston.
Aetna Insurance Co.
National Fire Insurance Co.
Citizens Insurance Co. (Hartford Fire Insurance Co.)
The London Assurance Corporation.

Fine Job Printing, Star Office.

The Low Cost High Class Car

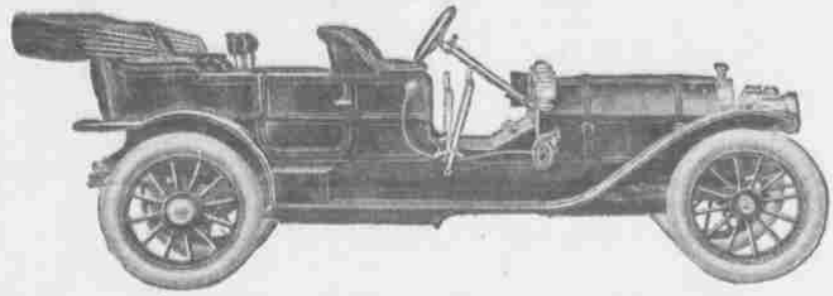

GENERAL SPECIFICATIONS OF MODEL T.

Motor—Four-cylinder 4 1-4 x 5.
 Horsepower—30-35.
 Ignition—High-tension magneto and single-coil battery system.
 Change-Speed Gear—Selective, three speeds forward and reverse.
 Springs—Half and three-quarter elliptic.
 Wheelbase—112 inches.
 Tread—56 inches; 60 inches optional.
 Bodies—Five-passenger touring or close-coupled; both ironed for tops.
 Finish—Dark blue with cream running gear; option, maroon body.
 Equipment—Adjustable headlight brackets, dash and tail oil lamps, horn and complete set of tools, including jack.
 PRICE \$1350—ALL PRICES ARE F. O. B. RACINE, WISCONSIN.

Mitchell

Silent as the foot of time

The crux of the Mitchell idea is the association in a motor car of low first cost with satisfactory use and economical maintenance. Mitchell cars are not merely built to run. The least, not the most, an automobile can do is to run. We expect more than this—also do Mitchell owners. Mitchell cars must run with minimums of attention, minimums of fuel and tire and repair costs, and a minimum of "nursing."

The car you ought to have at the price you ought to pay

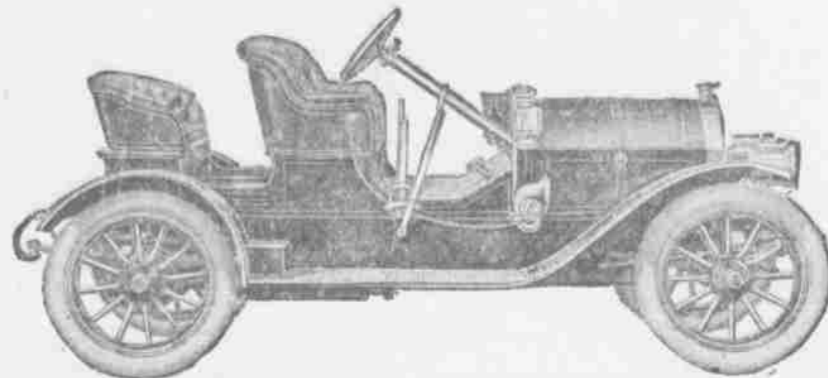

GENERAL SPECIFICATIONS OF MODEL R.

Motor—Four-cylinder 4 1-4 x 5.
 Horsepower—30-35.
 Ignition—High-tension magneto and single-coil battery system.
 Change-Speed Gear—Selective, three speeds forward and reverse.
 Springs—Half and three-quarter elliptic.
 Wheelbase—100 inches.
 Tread—56 inches; 60 inches optional.
 Bodies—Rumble seat; option, runabout-deck or surrey seat; all ironed for tops.
 Finish—Dark blue, with cream running gear.
 Equipment—Adjustable headlight brackets, dash and tail oil lamps, horn, and complete set of tools, including jack.
 PRICE \$1100—ALL PRICES ARE F. O. B. RACINE, WISCONSIN

Ready for Inspection and Demonstration at
Schuman Carriage Company Ltd., Merchant Street
 Opposite Bishop

Life Of Girls In The Factories

In Harper's for April, Miss Florence Sanville, of the Consumer's League of Philadelphia, tells of her experience as a worker in one of the Pennsylvania silk mills. Miss San-

ville and a friend, Miss Cochran, obtained work as ordinary mill hands in order to make a thorough study of conditions in the mills.

"The evils of prolonged hours of labor for growing girls are intensified when this labor is performed at night. Night work after a given hour is prohibited by law for all women in certain industries in a few states. Massachusetts, for instance, requires that no woman shall work in a textile factory after 6 p. m. Other states protect all girls up to a certain age from any night employment as in Ohio, where no girl under 18 years of age is allowed to work after 6 p. m. Many states have no restrictive legislation on this subject. Pennsylvania, four years ago, forbade all children under sixteen, with the exception of boys in certain kinds of occupations, to work for wages after 9 p. m., and the Legislature of 1909 has included all girls below eighteen years in this protected class. But this law, which sounds so well on paper, has up to the present proved but a lame one on account of the loose requirements of the age certificates; how lame Miss Cochran and I saw most clearly on the evening when we first applied for work on the night shift.

SAVED FROM AN OPERATION

By Lydia E. Pinkham's Vegetable Compound

Louisville, Ky.—"Lydia E. Pinkham's Vegetable Compound has certainly done me a world of good and I cannot praise it enough. I suffered from irregularities, dizziness, nervousness, and a severe female trouble. Lydia E. Pinkham's Vegetable Compound has restored me to perfect health and kept me from the operating table. I will never be without this medicine in the house."—MRS. SAM'L LEE, 3528 Fourth St., Louisville, Ky.

Another Operation Avoided. Adrian, Ga.—"I suffered untold misery from female troubles, and my doctor said an operation was my only chance, and I dreaded it almost as much as death. Lydia E. Pinkham's Vegetable Compound completely cured me without an operation."—LENA V. HENRY, R. F. D. 3.

Thirty years of unparalleled success confirms the power of Lydia E. Pinkham's Vegetable Compound to cure female diseases. The great volume of unsolicited testimony constantly pouring in proves conclusively that Lydia E. Pinkham's Vegetable Compound is a remarkable remedy for those distressing feminine ills from which so many women suffer.

We confessed not. 'Y'll git more for it—but it's terrible hard.' I asked about the hours and found that they were from 6.30 in the evening until 6 in the morning, with a half-hour at midnight. 'They keep the doors locked so that no one can't git out—they didn't used ter.'

"A few of the girls left the track to cut across a nearby lot. 'We're goin' to git blueberries afore it gets dark,' they called out as they went away.

"I most always go berryin' when I leave the mill in the mornin', one of our companions vouchsafed to us. "But aren't you too sleepy?" Miss Cochran asked.

"Oh no—I can't sleep none when I leave the mill. I go to bed after dinner when I've helped my ma some."

"It's not so bad at nights when you gits used to it," another encouraged us. "When yer ends is all up the boss lets you lie on the floor and go to sleep. 'Most all of the girls takes a nap about three o'clock, and he don't say nuthin.'"

Here is Miss Sanville's account of luncheon:

"I have implied that the eating of the midday meal is a very haphazard operation. Only in the rarest case is a separate lunchroom provided—in a study of thirty-two factories in a single industry we found just two that did so. The dinner 'hour' is almost universally a half hour so that only the few girls who live practically at the factory door are enabled to go home. Those who are left have at their disposal within the mill a seat on the oily floor, or on a bobbin tray, in a room which often reeks of ill smelling raw material. In the summer time it is possible to go out of doors and where the location of the factory makes it practicable this is the general rule. But sometimes this wholesome alternative is not offered.

"I recall one factory, situated on a bed of fine coal dust, between two railroad tracks. The sole choice lay between a seat on the coal heap in the blaze of the sun or on the oily floor of the mill, in an atmosphere where the noise of the machinery gave no possibility of rest. Some of my most vivid and painful recollections of the noon hour call up pictures of weary figures crouched on a heap of spools, their heads sunk between their hands, as if to shut out the clatter of the machinery—on account of the short lunch period, some factories keep their machinery in motion instead of shutting it down—their shoeless feet on a floor strewn with the remains of their own and other luncheons."

BUY
REGAL SHOES
 SUN CHUNG KWOCK BU LTD.
 CHINESE NEWSPAPER
 PUBLISHING AND
 JOB PRINTING.
 No. 49 Cor. of Smith and Hotel Sts.
S. E. LUCAS
 PARISIAN OPTICIAN.
 Telephone, 226.
 Masonic Bldg. cor. Hotel and Alakes.

Thoro the powdered SOAP
 CLEANSING AND SANITARY. NO DANGER OF CONTRACTING SKIN DISEASE WHEN THORO IS USED FRAGRANT AND ECONOMICAL. 25 CENTS THE BOX. HOLDERS, IF YOU WANT ONE, EXTRA.
Benson, Smith & Co., Ltd.
 Cor. Fort and Hotel Streets. Phone 297



HERE ARE THE BUSY CENSUS TAKERS

Classified Advertising

LOST
Dividend Warrant No. E 4582 dated June 30, 1909 drawn by Ewa Plantation Co. on The Bank of Hawaii, Limited, payable to the order of W. H. Smith for \$25.00. Payment of said warrant has been stopped.

Carlo for Bargains in Jewelry.
Carlo for bargains in Watches.
Carlo for bargains in Diamonds.
Carlo for bargains in Combs.
Great bargains in Rings, Carlo.
Carlo for bargains in Pins.

DRAMATIC.
MARIE KENNY, dramatic studio from San Francisco, 175 Beretania. Practical 3-months' private course. Acting, Elocution, Monologues, Vaudeville, Dancing, Reading, Grace Culture. Phone 33.

Carlo Buys Diamonds for Cash.
Time payments on Jewelry, Carlo.

MEN'S CLOTHING
Men's Clothing on credit—\$1.00 a week. Suit given at once. Francis Levy, Outfitting Co., Sacha Bldg., Fort Street.

Old Jewelry bought for cash, Carlo.
Bargains Jewelry of all kinds, Carlo.

WANTED.
BOOKS AND MAGAZINES, WEEDON'S BAZAAR, 1140 FORT STREET.

Carlo for Field Glasses, Bargains.
I want to sell four Barber chairs. Kocks Hydraulic Revolving and Re-cleaning. Original cost \$320 will sell for \$200. Almost as good as new. Harold Jeffs, Barber 912 Bethel St.

Carlo for Musical Instruments, bargains.

WANTED TO BUY
Old books, magazines, Hawaiian stamps and curios. Books exchanged. Weedon Carlo Bazaar. Fort Street, above Pauahi.

Razors, Fountain Pens, Bracelets. Bargains, Carlo.

BUY AND SELL.
Diamonds and jewelry bought, sold and exchanged. Bargain in musical instruments. J. Carlo, Fort St.

Old and new Jewelry, Bargains, Carlo.

New Summer Wash Silks for
Waists
Shirts
Dresses
Pajamas
White grounds with colored stripes; fast colors, washable. 34 inch, \$1.25 yd.

EHLERS
We are Offering

Several pieces of choice residence property in the beautiful PUUNUI DISTRICT.

This property is within fifteen minutes of the center of town.

All the improvements such as water, electricity and telephones are installed.

One look at this property will convince you that it is the prettiest place in Honolulu to live.

Our prices on this property are exceptionally low.

Bishop Trust Co., Limited
BETHEL STREET

CENSUS STARTS
One hundred and thirty enumerators this morning, simultaneously throughout the islands, started taking Hawaii's census.

It's easier to stand your conscience off than your creditors—Chicago News.

NEW ADVERTISEMENTS.

Water Rates Notice Page 5
Election of Officers Page 5

THE WEATHER.

Local Office, U. S. Weather Bureau, Honolulu, T. H., April 15, 1910.
Temperature: a. m.; 3 a. m.; 10 a. m.; and morning minimum.
72; 74; 73; 77; 71.

Barometer reading: Absolute humidity (grains per cubic foot); relative humidity and dew point at 8 a. m.: 30.10; 5.802; 64; 62.

Wind, velocity and direction at 6 a. m.; 8 a. m.; 10 a. m.; and noon: 3 E.; 8 NE.; 11 NE.; 14 NE.

Rainfall during 24 hours ending 8 a. m.: trace.

Tour and movement during 24 ended at noon 173 miles.

W. D. STOCKMAN, Section Director.

NEWS IN A NUTSHELL

Paragraphs That Give Condensed News of the Day.

Honolulu Lodge 616 B. P. O. 55 meets this evening at 7:30 o'clock.

After July 1st the water rates will be \$30 per acre per year or 5-8c per square yard.

The best coffee in the islands is served at Nolte's. It tops off the breakfast to a nicety. Try it.

Nolte's is an all-day restaurant. Open from 5 a. m. to 7:30 p. m., with meals at all intervening times.

The list of officers of Lin Yee Chung (Maoua Chinese Cemetery Association) is published in this issue.

Call for number 6 and ask for Manuel Richards when you need an automobile. New seven-seater Chalmers-Detroit, latest model 1910, comfortable car.

Forms of application for conducting dairies and selling of milk in the City and County of Honolulu will be furnished upon application to the County Clerk's office.

Call at the showrooms and get twenty-five green stamps free. Everything in the showrooms is free for green stamps. Call today or any day. Beretania, opp. Fire Station.

If you need coal or wood telephone your order to the Union-Pacific Transfer Co. 126 King street, telephone 58, who are prepared to deliver promptly the best quality of fuel.

With the best of everything, cooked in the most approved way and served properly. Nolte's deserves and enjoys the esteem and patronage of most business men. A trial is all that is asked.

Chief McDuffie and his men are waiting for the arrival of the Chiyo Maru this afternoon. The entire detective force have been ordered to guard the imperial party headed by Prince Tsal Tao.

Eleven cases adorned the calendar this morning at police court, all but four going over. One drunk was sent over for a stay of three months at the county hotel, another was sent to the same place for 60 days, the other two being fined \$3 and costs each.

Constant watch on the part of the detective force is being kept on a number of suspicious characters who are strangers about town. Complaints are coming in from different sections of the city reporting the loss of bread and milk in the early morning hours, but as the force is only able to cover certain sections of the city it is possible for the petty thieves to get away before the men get to the scenes of the robberies.

LOSES HIS FOOT

A Japanese named Murakami was found alongside the railroad track near the wharves this morning, shortly before eleven o'clock, suffering from a severe injury to the left foot. Every effort was made to find a wit-

JAMES F. MORGAN
STOCK and BOND BROKER
Member of Honolulu Stock and Bond Exchange.
Stock and Bond Orders receive prompt attention.
Information furnished relative to all STOCKS AND BONDS.
LOANS NEGOTIATED.
Phone 72. P. Box 394.

HAWAIIAN TOBACCO PLANTATION CO. Limited
Capital Stock \$100,000.00
5000 Shares Par Value \$20.00
Subscriber, list now open at the office of
HARRY ARMITAGE
Stock and Bond Broker
Campbell Block, Merchant Street,
Prospectus may be had on application.

SUGAR QUOTATION

Table with columns: Date, Per. Lb., Price. Includes rows for 96° TEST and LONDON BEETS with various dates and prices in cents and shillings.

SHIPPING INTELLIGENCE

(For News of Mail Steamers, etc., see Page 2).

Table with columns: ARRIVED, Sailed. Lists ship names, arrival/departure dates, and agents.

ness to the accident, but no one could be found who had seen the man before he was picked up. It is supposed that a heavy sugar train passed over his foot after he had been

thrown from the train upon which he was probably riding. The foot was amputated this afternoon at the Queen's hospital.

Can't be Beat
HERE can be none better than the BEST. The best printing is STAR printing. Don't think for a minute that your stationery is good enough. Keep abreast of the times and have THE BEST. The STAR has up-to-date type, up-to-date presses, and up-to-date workmen, who design and construct MODERN PRINTING.

Illustration of ducks in a pond with the text 'BRED UPON THE WATERS.' Below the illustration is the Libbey logo and text 'LOOK FOR THE NAME ENGRAVED ON EVERY PIECE'.

New Line of Infants and Children's White Dresses LONG AND SHORT.
A pretty muslin dress, trimmed in lace for \$1 and \$1.25. Fine Muslin Dress trimmed in embroidery and lace, \$1.50 and \$1.75.
Lawn Dress tucked and trimmed in lace, \$2 and \$2.50. Fine Lawn Dress, tucked and trimmed in lace and embroidery, for \$3.00, \$3.25, \$3.50, and \$3.75.
Mull Dresses beautifully trimmed, \$3, \$3.50, \$4, \$4.50.
SEE DISPLAY IN OUR FORT STREET SHOW WINDOW.
SACHS DRY GOODS CO., Cor. Fort and Beretania Sts. Opp. Fire Station

Get your meats from us and you will have no call to fletcherize. They are as tender as young chicken and as juicy as an apple
Metropolitan Market
W. F. Heilbron, Proprietor. Phone 45.

COAL AND WOOD
HONOLULU Construction & Draying Co., LIMITED
Queen Street next to Inter-Island Co.'s Office

We Use No Preservatives In Our Cream
Special care to keep it cold and protect it from contamination assure ample keeping qualities.
Many believe, too, that PURE CREAM IS MORE HEALTHFUL.
We sell direct to our customers, or through May, Day or Lewis the grocers.
The Pond Dairy
PHONE 890. P. O. BOX 162.

EXCLUSIVE PATTERNS IN HANDSOME GREYS
English and American Weaves. Made to your order with and style unequalled.
W. W. AHANA 62 South King Street

Flower Holders
In Glass and Pottery
OUR WINDOW IS BRIMFUL OF Specials at \$1.00
W.W. Dimond & Co., Ltd
53-57 SOUTH KING STREET, HONOLULU, T.H.

Fraternal Meetings

HONOLULU LODGE NO. 618,
B. P. O. ELKS.

Meets in their hall on King Street near Fort, every Friday evening. Visiting Brothers are cordially invited to attend.

JAMES D. DOUGHERTY, E. R.
GEO. T. KLUEGEL, Secretary.

HARMONY LODGE, No. 3, I. O. O. F.

Meets every Monday evening at 7:30 in Odd Fellows' Hall, Fort St. Visiting brothers cordially invited to attend.

H. E. McCOY, N. G.
E. R. HENDRY, Sec.

ALEXANDER & BALDWIN LTD

OFFICERS and DIRECTORS.

M. P. BALDWIN.....President
W. O. SMITH.....1st Vice-President
W. M. Alexander.....2nd Vice-President
J. P. Cooke.....3rd Vice-Pres. & Mgr.
J. Waterhouse.....Treasurer
M. E. Paxton.....Secretary
J. B. Castle.....Director
J. R. Galt.....Director
W. R. Castle.....Director

**SUGAR FACTORS
COMMISSION MERCHANTS
AND
INSURANCE AGENTS.**

AGENTS FOR

Hawaiian Commercial & Sugar Company.

Haiku Sugar Company.
Paia Plantation.
Maui Agricultural Company.
Hawaiian Sugar Company.
Kahuku Plantation Company.
Kahului Railroad Company.
Haleakala Ranch Company.
Honolulu Ranch.
McBryde Sugar Co.
Kauai Railway Co.

FOR SALE

Brick and Beach Stoves for Coal or Wood.

Quick Meal Blue Flame Oil Stoves
Perfection Oil Stoves.
Giant Burner Gasoline Stoves.
EMMELUTH & CO., LTD.
Phone 211. No. 145 King St.

\$1.00 Per Week

will buy you a gold watch for Lady or Gent. See us now.

J. A. R. VIEIRA & CO.
Phone 512. 13 Hotel St.

Catton, Neill & Co., Limited.

Engineers, Machinists, Blacksmiths and Boiler-makers.
First class work at reasonable rates.

Y. Yoshikawa

163 King Street, opp. Young Building.

Good, new bicycles \$25; second hand, and kind, cheap. Tricycles for sale. Motorcycles repaired and refitted.

Honolulu Wire Bed Co

WE MANUFACTURE:

"The everyday article in Furniture"
6 Sizes Kitchen Tables; 4 Sizes Meat Safes; 10 Grades Soft Mattresses, etc. and Bailey's Rustproof Woven Wire Springs in all sizes. Store, Corner Alakea and King Streets. Factory, Alapai Street. Telephone 535.

FIRE INSURANCE

ATLAS ASSURANCE COMPANY OF LONDON.
NEW YORK UNDERWRITERS AGENCY.

PROVIDENCE WASHINGTON INSURANCE COMPANY.

The B. F. Dillingham Co., Ltd.
General Agents for Hawaii.
Fourth Floor, Stangenwald Building.

EUREKA PERFECTION ROOF PAINT
The Best Roof Paint for use in Hawaii. Postal to P. O. Box 93 brings booklet.
THEO. H. DAVIES & CO. AGTS.

IF YOU WISH TO ADVERTISE IN NEWSPAPERS ANYWHERE AT ANYTIME
Call on or Write
S. C. DAVEY'S ADVERTISING AGENCY
124 Sansome Street
SAN FRANCISCO, CALIF.

**AMERICAN CITIES
HAVE CREDITABLE
HEALTH RECORD**

NEW YORK AND CHICAGO MAKE AN EXCELLENT SHOWING—
LONDON'S CLAIM NOT GOOD—OFFICIAL FIGURES DISCLOSE
THAT THE AMERICANS HAVE BEEN UNJUSTLY REPROACHED.
RACE SUICIDE IS NOT SHOWN—COMPARISON OF MARRIAGES.

(Written for the Washington Star and the Chicago Record-Herald by William E. Curtis.)

London claims to be the healthiest city of more than a million population in the world and the death rate has been steadily decreasing year by year. A quarter of a century ago the average was about twenty-four deaths per year per 1,000 of the population. The returns for 1909 have not yet been received, but the ratio for 1908, as you will notice by the table below, was only 13.8 per 1,000, a decrease from 19.5 during the previous ten years.

The death rate in Chicago, however, has been much lower than that of London. It has never gone above 15.7 per 1,000 for more than ten years and in 1904 dropped to 13.6 per 1,000 which is two fractions lower than London's lowest record.

The death rate in Chicago in 1907 was five fractions below that of London and in 1900 it was only three fractions above.

Berlin is the city of perfect administration, according to the prevailing opinion. Its municipal government is believed by those who discuss such subjects to come as near the ideal as is possible. It has the reputation of being the cleanest of all the great cities in the world, and to have the most complete and perfect sanitary arrangements.

NO SLUMS IN BERLIN.

There are no slums in Berlin; the poor are housed in model tenements and are protected by all kinds of laws and regulations from the ill that all the poor of other cities are compelled to suffer. But by reference to the tables below you will notice that although the population of Berlin and Chicago is about the same the death rate in the former city is one point and three fractions above that of Chicago and has been much higher. If you will make a com-

parison of the ten years covered by the tables you will observe that Chicago has had fewer deaths annually and her rate has stood practically stationary, although the ratio in Berlin has been gradually decreasing.

The death rate in Paris is considerably above that of Berlin and still further above that of Chicago, notwithstanding the scientific methods of protecting life and health that have prevailed there for many years. The death rate in Paris has been higher annually for the last ten years and is higher today than that of London, New York, Chicago or Berlin.

New York has improved very much in health, and the death rate, which has reached and passed the twenty-per-one-thousand mark at least four times during the last ten years, dropped to 16.5 in 1908 and 16.22 in 1909. This improvement is attributed to clean streets, the enforcement of the new tenement house law and other sanitary precautions that have been taken by the municipal authorities for the protection of the poor.

The birth rate of the great cities furnishes an interesting study, and you will notice that those of Chicago and Berlin are almost parallel. Political economists and professors who discuss race suicide and similar questions are accustomed to reproach the American people for not having larger families and point to the thrifty and vigorous German race as setting us a good example in replenishing the earth.

NEW YORK BIRTH RATE HIGH.

Perhaps it may be due to the large foreign population, but the birth rate in Chicago has been even higher than that of Berlin, and in 1909 was only three fractions below it.

The birth rate of London even was better than that of Berlin, and has been regularly two or three points higher almost every year for the last ten years. And the birth rate in New York was higher than either London, Berlin or Chicago during 1909 and for the two previous years. Hence we shall not be censured so severely for not having larger families.

Paris makes a bad showing for babies. The birth rate there is lower than that of any other of the great cities of the world.

Notwithstanding the difference in population, 4,000 more babies were born in New York in 1909 than in London; 2,200 more babies were born in Chicago than in Berlin, and although Paris has about 500,000 more population than Chicago, 307 more babies were born in the latter city than in Paris.

The climate of Chicago has been very much abused, but the statistics show that it is not bad for the health, and the same may be said of London.

COMPARISON OF MARRIAGES.

Unfortunately I have not been able to get the marriage statistics for London and Berlin, but a comparison between those of New York, Chicago and Paris are quite interesting.

The number of marriages in New York has been very irregular for the past ten years, and has been governed by material interests rather than affection or ambition. The marriage license bureau is an accurate index to financial conditions. You will notice the large number of marriages in New York between 1903 and 1907 which were the flush times, and that high tide was reached in 1907, which was the most prosperous year in the history of America. In 1908, when the panic came, the total fell off in a most extraordinary manner, but picked up a little in 1909, and now that we have resumed prosperity I presume that the total for 1910 will approach those of 1906 and 1907.

There are more marriages in Chicago than in New York in proportion to the population. During the past five years the average number of marriages in New York has been about 45,000 for a population of 4,422,885, while with a population of almost precisely half that number Chicago has an average of 25,000 marriages annually.

Paris and New York keep about the same in the marriage race. The ratio in New York for five years has been 12.5 marriages per 1,000 of the population while that of Paris has been 12.1 per 1,000 of the population.

THE VICIOUS CIRCLE.

When Donald came in from school his face showed unmistakable signs of etars, and at the first symptoms of maternal affection they started to flow again.

"Now, Donald, boy, tell mother all about it. What's the matter?"
"Ze teacher she scolded me."
"Well, we'll try and forget that, won't we? Never mind."
"But, mizzer, zat's jes' what she scolded me about. She said I never did mind."

PERFECTLY SAFE.

Never hesitate about giving Chamberlain's Cough Remedy to children. It contains no opium or other narcotics and can be given with implicit confidence. As a quick cure for coughs and colds to which children are susceptible, it is unsurpassed. For sale by all dealers, Benson, Smith & Co., agents for Hawaii.



DISILLUSIONED.

"What's the matter my boy?"
"Boo-hoo-o-o! Dey lied to me 'bout Santy Claus an' now dey tells me de rabbits don't lay no eggs."

OCEAN VIEW

THE ATTRACTIVE FEATURE OF OUR OCEAN VIEW DISTRICT PROPERTY IS THE HIGH ELEVATION SO NEAR THE SEA AND THE EXCELLENT SWEEP OF OCEAN VIEW EXTENDING BETWEEN DIAMOND HEAD AND KOKO HEAD. A NUMBER OF WEALTHY TOURISTS TO WHOM WE HAVE SOLD A GREAT DEAL OF THIS PROPERTY CLAIM THAT THEY HAVE NEVER SEEN ANYTHING EQUAL TO ITS MOUNTAIN SCENERY AND OCEAN VIEW. ON THE MAINLAND OCEAN VIEW PROPERTY COMMANDS THE HIGHEST PRICES, AND OUR GROWING CITY WILL BE NO EXCEPTION TO THE RULE, JUST AS SOON AS OUR CITIZENS BEGIN TO APPRECIATE MORE AND MORE THE TRUE VALUE AND HEALTHFUL CONDITION OF THE HIGHER ELEVATIONS.

BEAUTIFUL KAIMUKI

AND OUR OCEAN VIEW DISTRICT TODAY HAS EVERY ADVANTAGE FOR HOMESITE INVESTMENTS. ITS HIGH ELEVATION AND DRY SEMI-ARID CONDITION WITH SUFFICIENT RAINFALL AND KOKO HEAD BREEZE EASILY MAKES IT THE MOST DELIGHTFUL AND HEALTHFUL SECTION IN THE CITY. OUR IMPROVEMENTS, SUCH AS PAVED STREETS, WATER PIPES, ELECTRIC LIGHT, TELEPHONE SERVICE ETC., INCLUDED IN OUR PRICES, GIVES YOU AN OPPORTUNITY FOR A VERY PROFITABLE AND SAFE INVESTMENT. OUR PRICES: \$500.00 FOR CORNER LOTS AND \$400.00 FOR INSIDE LOTS, SIZE 75 ft. x 150 ft., OR 11,250 SQ. FT. EACH. TERMS, \$50.00 CASH DOWN AND \$10.00 PER MONTH ON EACH LOT. INVEST YOUR MONEY IN OCEAN VIEW PROPERTY.

Kaimuki Land Company, LIMITED

Main Office:
Corner King and Fort Streets.

Branch Office:
Koko Head and Wai'alae Avenues.
TELEPHONE 659.

It's Like This!

No one will give you a dollar and a quarter's worth for a dollar—the difficulty generally consists of getting full value for every dollar spent. When you come to buy printing you will naturally get different prices from different firms. That's to be expected. If you get a cheap price you will get cheap printing. The Star will give you as good value and better work than can be had elsewhere. You try us when you want **SOMETHING DIFFERENT.**

Rubber Stamps
Rubber Stamps
 Rubber Stamps made to Order of all kinds.
 Rubber stamp Sets, Dating Machines, Numbering Machines etc., etc.

WALL, NICHOLS CO., Ltd.
 Fort and Merchant

PACHECO'S
DANDRUFF KILLER



DANDRUFF PRICKLY HEAT

"Nothing Doing"
 DOES NOT APPLY TO
 PACHECO'S DANDRUFF KILLER

There's something doing from the moment you commence to use it. It acts quickly. If your scalp is in an abnormal condition it will soon regulate it and bring it back to a healthy condition.

Sold by all druggists and at Pacheco's Barber Shop. Phone 232.

Manila Cigars
 Finest Quality and Every Variety.
 Large Stock Now on Hand.

LEE TOMA
 23 N. King St. Phone 540.

WE INVITE INSPECTION OF OUR GOODS

K. FUKURODA
 Hotel near Nuuanu. Honolulu

STAR NEGLIGEE SHIRTS
 \$1.75 TO \$3.50.

SILVA'S TOGGERY

BEFORE

taking a policy of life insurance in any other company ask to see the

CONTRACT
 — IN THE —
New England Mutual Life Insurance Company Of Boston, Mass.

and compare the many advantages it offers with those of other companies

Castle & Cooke, Ltd.
 GENERAL AGENTS

Territorial Board of Immigration
 OFFICE: 405 Stangenwald Bldg. MONOLULU.

J. W. KERSHNER
AUTO TIRE REPAIRING
 1177 Alakea St. Phone 484

American Steam Laundry
 W. D. McINTYRE, Manager.
FIRST CLASS LAUNDRY WORK.
 1382 Liliha Street, corner Vineyard.

Jwakami & Co
 Japanese Silks, Dry Goods and Hats of All Kinds.
 Robinson Block Hotel Street.
 Fine Job Printing, Star Office.

FORMER PRINCESS FINDS SOUTHLAND LIFE CHARMING

Embellished with a double column portrait of Princess Kawananakoa the following report of an interview with her appears in the San Diego Union:

Former Princess Kawananakoa, a woman of distinction in the islands of Hawaii, and a cousin by marriage of former Queen Liliuokalani, having married Prince David Kawananakoa, a nephew of the queen's, is a guest at Hotel del Coronado, having arrived day before yesterday from San Francisco in company with Mrs. Frank Ames and Miss Helen Gray, who are prominent in the society of the northern city.

Becomingly attired in a neatly fitting black dress of expensive material the princess was the cynosure of many watchful eyes at the hotel yesterday. Her stately figure and erect carriage are in keeping with her position.

"I am charmed with California," said Princess Kawananakoa to a reporter, as she gracefully seated herself in a chair opposite her inquirer, who had sought an interview. "The beautiful sunshine, the warm, equable climate reminds me so much of my native country, and the beautiful flowers make life really worth living under these semi-tropical skies. This is my first visit to Coronado, but it shall not be my last.

"I came to Coronado to attend the polo tournament and am well pleased with my visit. I think polo is a grand game, so inspiring and daring I will remain until the close of the tournament, then go to San Francisco and later to Hawaii. But I shall return to California. I have not yet decided in what part of this state of sunshine I will make my home. It may be in the north, but I will most certainly spend my winters at Coronado, and possibly part of the summers.

"I left Queen Liliuokalani in San Francisco a few days ago. The queen is now on her way to her home in Honolulu, having left San Francisco on the steamer which sailed last Tuesday.

"What was the purpose of the queen's visit to this country?" the princess was asked.

"To visit Washington and try to secure 'possession of the crown lands,'" was the reply, "but that is a subject I would rather not discuss.

"My husband, Prince David Kawananakoa, died in San Francisco two and one-half years ago and with the exception of his brother Prince Kalaniano'le, who is the delegate from Hawaii to congress, and Queen Liliuokalani, my three children are the only members of the royal family that are now living. The girls are named Kapiolani in honor of a former queen, and Liliuokalani, after the present queen. The boy is named Kiriakaua, in honor of a former king.

"They tell me that Coronado is a summer resort as well as one for the winter, and I most certainly will be a regular visitor here as soon as I return from my former home in the islands."

Before her marriage to Prince David Kawananakoa the princess was Miss Abbie Campbell, daughter of one of the pioneer sugar plantation owners of Hawaii. He was a man of much influence and wealth, and his estate was one of the largest in the far away islands.

The mother had frequently told her children that it was wrong to waste scraps of food. One evening she said:

"Ralph, my son, what good deed have you done today?"

"I ate that piece of pie left from dinner, so it wouldn't be wasted," answered Ralph.

Wine Job Printing, Star Office.

Smothering Spells

"I suffered for nine or ten years. Had spells of smothering, finally went into convulsions. Dr. Miles' Nervine brought complete relief, and I believe saved my life."

MRS. ROSA BONNER,
 185 N. 18th St., Birmingham, Ala.

The blood is the channel through which is transported the nourishment that sustains life. When the circulation is poor, your vitality is low, your nervous system exhausted and you are weak and debilitated. You can restore nervous energy by taking

Dr. Miles' Nervine.
 Its strengthening influence upon the nervous system gives it power to send life-giving blood through the veins.

The first bottle will benefit; if not, the druggist will return your money.

UNLADYLIKE WOMEN INSULT PRESIDENT

TAFT HISSIED IN WASHINGTON BY SUFFRAGETTE CROWD WHICH HAD INVITED HIM TO SPEAK AND THEN RESENTED MERE INTIMATION OF HIS HONEST OPINION — ALSO HAS TROUBLE WITH CONGRESS—HOW ABOUT SUGAR GRAFT?

(Associated Press Moring Service.)
 WASHINGTON, April 15.—President Taft was sharply hissed yesterday when he addressed a woman's suffrage convention and merely intimated that he was in sympathy with its objects. The extraordinary demonstration was the sensation of the day in Washington. When the President, in guarded language, indicated that he was not a strong advocate of granting suffrage to women, the convention broke into a bitter demonstration, and the chief executive had to pause while hisses interrupted his address.

Taft appeared on the platform of the convention in response to an invitation from the leaders of the suffrage movement. He was very warmly greeted. But when, in the course of his address, he remarked that he was not "altogether in sympathy" with the woman's suffrage movement, a loud chorus of hissing drowned his speech. The enthusiasm of the suffragettes led them to a painful demonstration of disrespect. President Taft did not express strong opposition to woman suffrage, and had not gone further than to mildly express himself as out of sympathy with their movement, when the outbreak occurred.

MAKES DEMAND ON TAFT.

WASHINGTON, April 15.—Congress yesterday passed a resolution requesting President Taft to furnish

information regarding the progress of the sugar frauds prosecutions, if furnishing of such information is not incompatible with public interests.

Congressional investigation of the frauds has been withheld in accordance with the recommendations in Taft's regular message, in which he declared that a congressional investigation might interfere with criminal prosecutions. The house today discussed the progress of the cases and decided to call upon the executive for information as to what was being done.

SCANDAL TO BE PROBED.

ALBANY, N. Y., April 15.—As a result of the stinging message sent to the legislature by Governor Hughes, declaring that the legislative scandals were a disgrace to the state, a resolution was passed in the senate yesterday calling for a thorough investigation. The matters to be investigated extend over nearly ten years, the bribe Allds was found guilty of having taken having been paid in 1901. Senator Conger, who exposed Allds was shown to have had full knowledge of the bribery during all the intervening years and to have made no exposure until he sought to defeat Allds for the speakership. This forced Conger's resignation as a member of the legislature.

FACES ELECTION AGAIN.

LONDON, April 15.—The contro-

versy between the Commons and the Lords was advanced another step yesterday, when the Commons passed on second reading Premier Asquith's resolution to curb the powers of the Lords. The resolution, attempting as it does to enable the Commons to enforce legislation without the approval of the upper house, will unquestionably be rejected by the House of Lords.

This is expected to bring about another appeal to the country within a very short time, and the issue will be much more definitely narrowed down.

BARRY KNOCKED OUT.

LOS ANGELES, April 15.—Langford knocked out Barry last night in the seventeenth round.

STRIKE SETTLED.

PHILADELPHIA, April 15.—The great street car strike has been settled. The street car company will take back all the strikers.

BE PREPARED

Chamberlain's Colic, Cholera and Diarrhoea Remedy is just what its name implies. For pains in the stomach and cramp colic it has no equal. At this season of the year when fresh fruit is plentiful, ailments of this kind are always prevalent and you can do no better than to keep a bottle of this remedy always at hand. For sale by all dealers Benson Smith & Co., agents for Hawaii.

NOT THE SEALSKIN.

Simeon Ford, apropos of wifely sympathy, said at a recent dinner: "How hard is it when the wife is unsympathetic!" "Poor Jones trudged home through zero weather the other night, and, blowing on his frozen hands, said solemnly: "Well, I've got the sack." "Oh, you dear," his wife cried. "The sealskin or the other one?" "The other one," said Jones, laughing bitterly."—Washington Star.



Monsieur and Madame will try to make T. R. feel at home when he arrives in France.

NEW SHIPMENT

CURTICE BROTHERS'
 (ROCHESTER, N. Y.)

Sweet Pickled Peaches and Pears
 In three and five pound glass jars

Assorted Preserved Fruits
 In three pound glass jars

Assorted Fresh Fruits
 In one and one-half pound jars

These Are Fruits In Perfection

HENRY MAY & CO., LTD
 LEADING GROCERS TELEPHONE 22

SIT DOWN

And think where you are financially. Are you saving anything? If not, make a change, start a saving account and keep adding to it. We will pay you interest at the rate of four and one-half per cent per annum, compounded semi-annually.

BANK OF HAWAII, LTD.
 Judd Building, Fort and Merchant Sts.
 Capital and surplus \$1,000,000

Claus Spreckels. Wm. G. Irwin
CLAUS SPRECKELS & CO
BANKERS
 HONOLULU : : : : T. R.

San Francisco Agents—The Nevada National Bank of San Francisco.
 DRAW EXCHANGE ON SAN FRANCISCO—The Nevada National Bank of San Francisco.
 LONDON—Union of London & Smith's Bank, Ltd.
 NEW YORK—American Exchange National Bank.
 CHICAGO—Corn Exchange National Bank.
 PARIS—Credit Lyonnais.
 BERLIN—Dresdner Bank.
 HONGKONG AND YOKOHAMA—The Hongkong and Shanghai Banking Corporation.
 NEW ZEALAND AND AUSTRALIA—Bank of New Zealand, and Bank of Australasia.
 VICTORIA AND VANCOUVER—Bank of British North America.
 TRANSACT A GENERAL BANKING AND EXCHANGE BUSINESS.
 Deposits Received, Loans Made on Approved Security, Commercial and Travellers' Credits issued. Bills of Exchange Bought and Sold.

COLLECTING PROMPTLY ACCOUNTED FOR.

ESTABLISHED IN 1830.
BISHOP & CO.
BANKERS

Commercial and Travellers' Letters of Credit issued on the Bank of California and The London Joint Stock Bank, Limited, London.

Correspondents for the American Express Company, and Thos. Cook & Son.

Interest allowed on term and Savings Bank Deposits.

The Yokohama Specie Bank
 LIMITED.
 Capital (Paid Up).....Yen 24,000,000
 Reserve Fund.....Yen 15,940,000

HEAD OFFICE, YOKOHAMA.

The bank buys and receives for collection bills of exchange, issues Drafts and Letters of Credit, and transacts a general banking business. The Bank receives Local Deposits and Head Office Deposits for fixed periods.

Local Deposits \$25 and upwards for one year at rate of 4% per annum.
 Head Office Deposits Yen 25 and upwards for one-half year, one year, two years or three years at rate of 4 1/2% per annum.

Particulars to be obtained on application.
 Honolulu Office—Corner Merchant and Bethel streets. P. O. Box 168.
 M. TOKIEDA, Manager.

C. BREWER & CO., LTD
Sugar Factors and Commission Merchants

OFFICERS AND DIRECTORS.
 E. F. Bishop.....President
 Geo. H. Robertson.....
Vice President—Manager
 W. W. North.....Treasurer
 Richard Ivers.....Secretary
 J. R. Galt.....Auditor
 Geo. R. Carter.....Director
 C. H. Cooke.....Director
 R. A. Cooke.....Director