

University of Hawaii

Quarterly Bulletin

Volume I, No.1: Register of Officers and Students and Abridged Announcement of Courses, 1921-1922.

" " I, No.2: Fourth Annual Report of the Department of Agriculture, July 1, 1920-June 30, 1921.

" " I, No.3: Catalogue and Announcement of Courses, 1922-1923.

" " I, No.4: Register of Officers and Students and Abridged Announcement of Courses, 1922-1923.

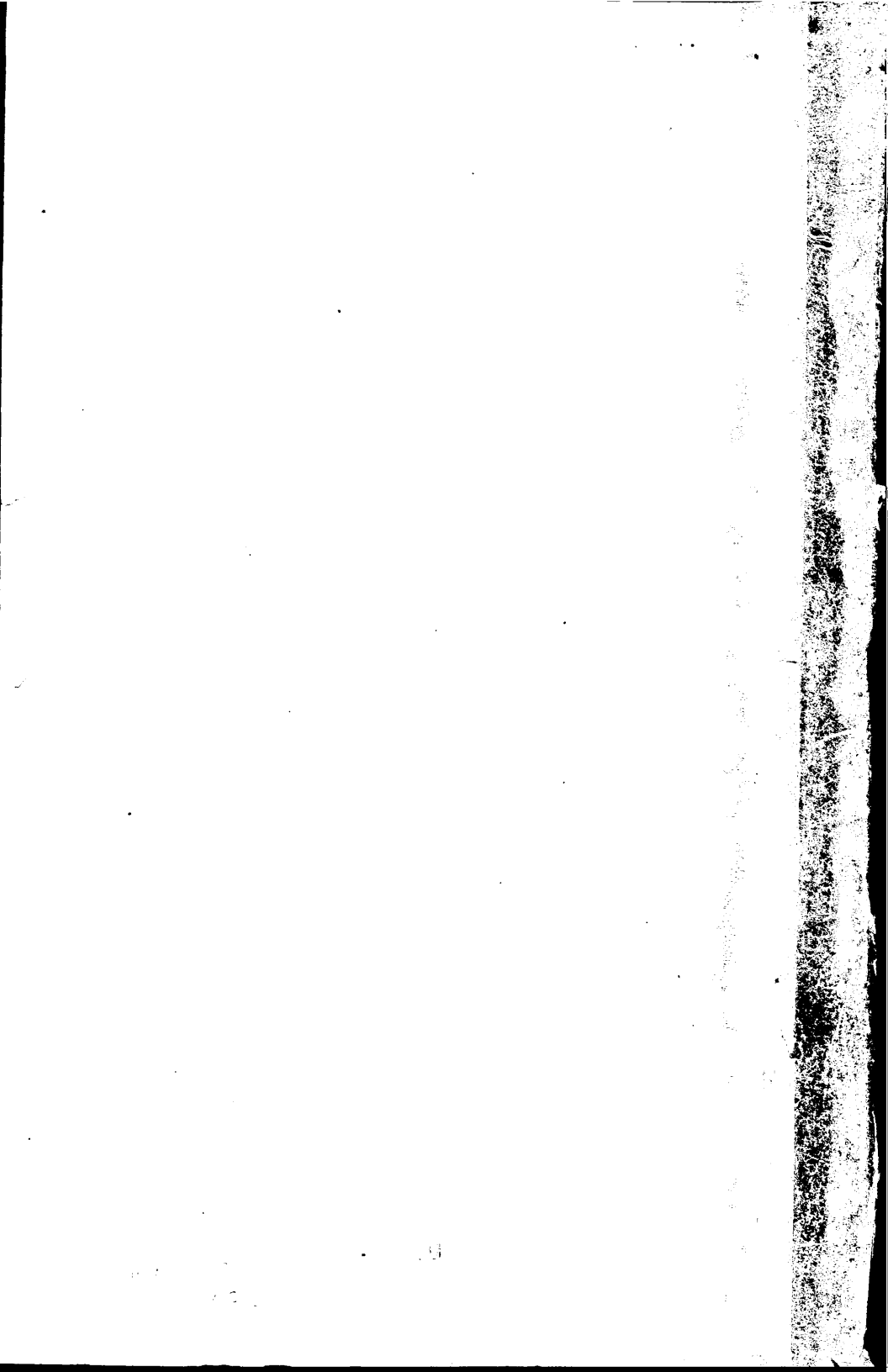

Hawaii (ter) University

UNIVERSITY OF HAWAII
QUARTERLY BULLETIN

VOLUME 1.

NUMBER 1

REGISTER OF OFFICERS AND STUDENTS

AND

Abridged Announcement of Courses

1921-1922

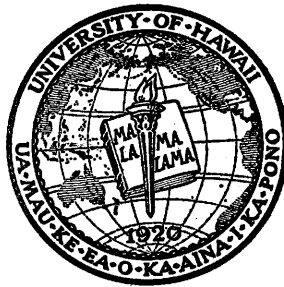

OCTOBER, 1921.

Published Quarterly by the
UNIVERSITY OF HAWAII
Honolulu

THE UNIVERSITY OF HAWAII

The University of Hawaii is an integral part of the public educational system of Hawaii, standing in the same relation to the Territory that the state universities bear to their respective states. It is the only institution of collegiate grade in Hawaii. Through financial aid from the Territory and the United States Government, the University of Hawaii is enabled to offer, to all qualified persons who may apply, instruction in many subjects as indicated in subsequent pages.

The University comprises two undergraduate colleges, a Graduate Department, Extension Department and several special institutions such as the Aquarium and Marine Laboratory, the Waiakea Experiment Station, and the Psychological Clinic. The *College of Arts and Sciences* offers cultural and professional courses leading to the degree of Bachelor of Arts; the *College of Applied Science* offers instruction in scientific and technical fields leading to the degree of Bachelor of Science; the degrees of Master of Arts and Master of Science are granted for graduate work in accordance with certain prescribed regulations.

CALENDAR

1921 - 1922

1921

September 12-13	Registration Days, Fourteenth Annual Session	Monday-Tues.
September 14	Instruction begins	Wednesday
November 11	Armistice Day	Friday
November 24-26	Thanksgiving Recess	Thursday-Sat.
December 19	Christmas Recess begins	Monday

1922

January 2	Work resumed	Monday
January 23-28	Mid-year examinations	Monday-Sat.
January 30	Registration for second semester	Monday
February 22	Washington's Birthday	Wednesday
April 14-15	Good Friday Recess	Friday-Sat.
April 15	Last day to make requests for examinations for advanced degrees	Saturday
May 29-June 3	Final Examinations	Monday-Sat.
May 30	Memorial Day	Tuesday
June 5	Eleventh Annual Commencement	Monday

September 11-12	Registration Days, Fifteenth Annual Session	Monday-Tues.
-----------------	---	--------------

See by building - Feb-1924 - 21728

RULES OF ADMISSION AND REGISTRATION

1. All candidates for matriculation should first make application to the Committee on Entrance.

Such applications should not be deferred until Registration Day, but should be made at the earliest day possible.

2. Candidates will be admitted as *Regular Students*: (a) by presenting 15 entrance credits; (b) by transfer from another university or college.

3. Candidates who are 21 years of age or over will be admitted as *Special Students* by filing with the Committee on Entrance a statement of the course or courses desired and satisfactory evidence of adequate preparation.

4. A Late Registration Fee of \$1.00 will be required of all students who register later than the announced registration days.

5. Any student withdrawing from the institution without first having obtained either a leave of absence or a certificate of honorable dismissal may be reinstated only upon payment of a Reinstatement Fee of \$5.00.

Application forms will upon request be furnished by the Committee on Entrance.

The Board of Regents

	Date of Appointment and Reappointment.	Present Term Expires.
Richard H. Trent	Apr. 27, 1920	Apr. 30, 1922
Arthur G. Smith	Aug. 16, 1918	Apr. 30, 1923
Mary Dillingham Frear	Oct. 19, 1920	Apr. 30, 1924
Akaiko Akana	May 6, 1921	Apr. 30, 1925
C. R. Hemenway	Oct. 6, 1910 Apr. 30, 1916 Apr. 30, 1921	Apr. 30, 1926

EX OFFICIO

A. L. C. Atkinson, President of the Board of Agriculture and Forestry.

Arthur L. Dean, President of the University.

OFFICERS OF THE BOARD

Chairman: C. R. Hemenway

Secretary: A. L. Dean

STANDING COMMITTEES OF THE FACULTY.

1921-22.

ENTRANCE AND ADVANCED STANDING:

Professors Andrews, Dean and Keller.

GRADUATE WORK:

Professors Dillingham, Bergman and Adams.

PHYSICAL EDUCATION AND MILITARY DRILL:

Professors Keller and Wrenshall and Colonel Clarke.

PUBLICITY AND PUBLICATIONS:

Professors Crawford, Donaghho and Andrews.

ASSEMBLY:

Professors Young, Crawford and Dillingham.

RESEARCH:

Professors Romberg, Edmondson and Leebrick.

THE FACULTY

	Telephone
ARTHUR L. DEAN, A.B. (Harvard '00), Ph.D. (Yale '02). <i>President.</i> 2225 Hyde St.	5296
ARTHUR R. KELLER, C.E. (Cornell '03), LL.B. (National Univ. '06), S.M.C.E. (Harvard '16), M.S. (Mass. Inst. Tech. '16). <i>Dean of the College of Applied Science, and Pro- fessor of Civil Engineering.</i> 2456 Oahu Avenue.	6684
ARTHUR L. ANDREWS, B.L. (Cornell '93), M.L. (Cornell '95), Ph.D. (Cornell '02). <i>Dean of the College of Arts and Sciences, and Professor of English.</i> 2346 Liloa Rise.	5625
JOHN S. DONAGHHO, A.B. (Marietta '89), A.M. (Marietta '97). <i>Professor of Mathematics and Astronomy.</i> Alewa Heights.	89119
JOHN M. YOUNG, B.S. (Univ. Florida '98), M.E. (Cornell '02), M.M.E. (Cornell '04). <i>Professor of Engineering.</i> Alewa Heights.	3571
FRANK T. DILLINGHAM, B.S. (Worcester Poly- technic Institute '01), M.A. (Yale '16). <i>Professor of Chemistry.</i> 2562 Jones St.	5814
MINNIE E. CHIPMAN (Woman's Art School, N. Y.) <i>Professor of Ceramics and Design.</i> 2347 Vancouver Highway.	3321

	Telephone
*ARNOLD ROMBERG, A.B. (Univ. of Texas, '10); Ph.D. (Harvard, '15). <i>Professor of Physics.</i> 2136 Kamehameha Ave.	2788
LOUIS A. HENKE, B.S. (Univ. of Wisconsin '12). <i>Professor of Agriculture.</i> The Granville.	2272
DAVID L. CRAWFORD, B.A. (Pomona '11), M.A. (Stanford '12), (Cornell '13). <i>Director of Extension Service and Professor of Entomology.</i> 2524 Manoa Road.	5037
RICHARD WRENSHALL, Ph.B. (Yale '11), Ph.D. (Yale '15). <i>Professor of Chemistry.</i> 313 Saratoga Rd.	79322
IRVING O. PECKER, A.B. (Boston Univ. '12), Al- liance Francaise, Sorbonne, Paris. <i>Professor of Romance Languages.</i> Moana Hotel.	5761
HERBERT F. BERGMAN, B.S. (Kansas Agric. Col. '05), M.S. (Univ. of Minn. '15), Ph.D. (Univ. of Minn. '18). <i>Professor of Botany.</i> 47 Halelena Park.	5830
ROMANZO ADAMS, A.B. (Univ. of Mich. '97), A.M. (Univ. of Mich. '98), Ph.D. (Univ. of Chicago, '04). <i>Professor of Economics and Sociology.</i> 2136 Kamehameha Ave.	2788
CHARLES H. EDMONDSON, Ph.B. (Univ. of Iowa '03), M.S. (Univ. of Iowa '04), Ph.D. (Univ. of Iowa '06). <i>Professor of Zoology and Director of the Marine Biological Laboratory.</i> 2236 Hyde Street.	1050
CARL B. ANDREWS, B.S. ('08), M.S. ('09), C.E. ('17), Rose Polytechnic Institute. <i>Professor of Engineering.</i> 743 Wylie St.	6659

*On leave of absence second semester, 1921-22.

- TASUKU HARADA, B.D. (Yale '91), D.D. (Amherst '10), LL.D. (Edinburgh '10).
Professor of Japanese Language and History.
1412 Whitney Street. 4745
- JESSE K. FLANDERS, A.B. (Bates '04), A.M. (Stanford '17).
Professor of Education and Psychology.
2122 Hunnewell St. 4781
- KARL C. LEEBRICK, B.S. (Univ. of California '11), M.S. (Univ. of California '13), Ph.D. (Univ. of California '17).
Professor of History and Political Science.
1520 Wilder Ave. 5496
- TIEN MU WANG (Chin-shih), LL.B. (Cent. Univ., Japan, '05).
Professor of Chinese Language and History.
546 Puuhale St.
- FREDERICK G. KRAUSS,
Professor of Agronomy.
2557 Parker Street. 2648
- LIEUT. COL. ADNA G. CLARKE, Retired.
(L.L.B., A.B. Kansas Univ. 1900; Graduate Artillery School 1906; Distinguished Graduate School of the Line 1913; Graduate Army Staff College 1914.)
Professor of Military Science and Tactics.
Cottage F, Kamehameha Schools. 89282
- S. D. PORTEUS, M.D.,
Director Psychological Clinic and Professor of Clinical Psychology.
- WILLARD J. FISHER, Ph.D.
Acting Professor of Physics.
- ANNA von BALZER DAHL (formerly head of Vienna School of Costume Designing, San Francisco).
Assistant Professor of Textiles and Design.
"Gray's", Waikiki. 7116

- HAROLD S. PALMER, B.A. (Yale '12).
Assistant Professor of Geology.
 Cor. Spencer and Wilder Ave.
- CHARLES H. NEIL, A.B. (Univ. of So. Carolina, '03).
Assistant Professor of English.
 Halekulani. 6184
- CAPT. E. A. RUDELIUS,
Assistant Professor of Military Science and Tactics.
 2395 Kuhio Avenue. 7002
- MILDRED M. YODER, Ph.B. (Oberlin, '94).
Instructor in History.
 1646 Bingham St. 5158
- CLARA F. HEMENWAY,
Librarian
 2226 Hyde St. 5475
- ALICE E. HARBAUGH,
Instructor in Drawing and Ceramics.
 2486 Lower Manoa Rd. 5321
- LAURA V. SCHWARTZ, B.A. (College of the Pacific, '20),
 M.A. (Stanford, '21).
Instructor in English.
 1052 Fourteenth Avenue. 79070
- H. DARWIN KIRSCHMAN, B.S. (Throop, '18), M.S.
 (Throop, '19).
Instructor in Chemistry.
 251 Saratoga Road. 79286
- W. R. McALLEP,
Lecturer, Sugar Manufacturing.
 H. S. P. A. Experiment Station. 1287
- FREDERICK W. BECKLEY,
Instructor in the Hawaiian Language.
 1112 E. Fifteenth Avenue. 7158
- J. T. PHILLIPS,
Instructor in Accounting.
 779-E. Lunalilo Terrace. 4786

Telephone

HARRIET K. FLANDERS, M.D., <i>Instructor in Physical Education for Women.</i> 2122 Hunnewell St.	4781
OTTO KLUM, <i>Instructor in Athletics for Men.</i> 2157 Atherton Road.	4727
CATHERINE PRATT, B.A. (Smith '21). <i>Assistant in Botany.</i> Nuuanu and Judd Streets.	1006
MAY K. GAY, <i>Assistant in Physical Education for Women,</i> 1611 Keeamoku St.	3037
OTHER OFFICERS OF ADMINISTRATION.	
RAYMOND M. ELLIOTT, <i>Business Manager,</i> 1411 Punahou Street.	6741
FREDERICK A. POTTER, <i>Superintendent of the Aquarium.</i> 2627 Kalakaua Ave.	7016
NOAH PEKELO <i>Superintendent, University Farm.</i> University Farm, Manoa Valley.	6182
ROBERT PAHAU, <i>Superintendent, Waiakea Experiment Station, Hawaii Island.</i> P.O. Box 641, Hilo, T.H.	
FRANCES S. WIGGIN, <i>Cataloguer.</i> 2226 Hyde Street.	5475
FLORENCE T. WELDEN, <i>Secretary to the President.</i> 930 Lunalilo St.	2159
ELSIE A. GAY, <i>Bookkeeper,</i> 1611 Keeamoku St.	3037
RUTH S. J. HOE, <i>Superintendent of Dining Hall,</i> 3134 Hobron Ave.	7809

COLLEGE OF APPLIED SCIENCE**PROGRAMS OF STUDY**

The College of Applied Science offers the following courses of study leading to the degree of Bachelor of Science, the diploma to designate the course which has been pursued:

1. A course in AGRICULTURE.
2. A course in ENGINEERING.
3. Courses in SUGAR TECHNOLOGY:
 - (a) Agricultural Division, with emphasis on field operations.
 - (b) Chemistry Division, with emphasis on mill practice.
 - (c) Sugar-house Engineering Division, with emphasis on construction and operation of sugar mills.
4. A course in HOME ECONOMICS.
5. A course in GENERAL SCIENCE, including:
 - (a) Physical Sciences,—mathematics, physics, chemistry, and geology.
 - (b) Biological Sciences,—botany, entomology and zoology.

COLLEGE OF ARTS AND SCIENCES**PROGRAMS OF STUDY**

The College of Arts and Sciences offers courses of study leading to the degree of Bachelor of Arts.

In addition to certain prescribed courses the student will elect the major part of his program from one of the following groups of courses:

- Group I. History, Economics, and Social Science.
- Group II. Languages, Literature, and Art.
- Group III. Natural and Physical Sciences.
- Group IV. Education.

In preparation for certain professions, special programs of studies are suggested for the following:

1. Commerce.
2. Teaching.
3. Medicine (a pre-medical course).
4. Law (a pre-legal course).
5. Social Service.

ANNOUNCEMENTS

COURSES NOT PREVIOUSLY ANNOUNCED

ACCOUNTING. An elementary course in the principles and practice of accounting. First and second semesters, 3 credits each.

Mr. Phillips

HAWAIIAN LANGUAGE 1. A beginner's course in reading, writing and speaking Hawaiian. First and second semesters, 3 credits each.

Mr. Beckley

LOGIC, DEDUCTIVE AND INDUCTIVE. Required of all sophomores in the College of Arts and Sciences. First semester, 3 credits.

Professor A. L. Andrews

THE PSYCHOLOGICAL CLINIC

A psychological and psychopathic clinic will be organized in January to carry out the provisions of Act 140 of the 1921 Legislature. Dr. S. D. Porteus has been appointed Director and Professor of Clinical Psychology.

The first work of the Clinic will be the mental testing of persons referred to it by the various public institutions and the courts. In addition it is expected that research in certain fields of psychology will be carried on and a limited amount of instruction given to advanced students.

THE WAIKEA EXPERIMENT STATION

The University is establishing an agricultural experiment station at Waiakea, Hilo, Hawaii, as provided by Act 191 of the Session Laws of 1921. A tract of over 90 acres was reserved for the purpose in laying out the Homesteads. Mr. Robert Pahau has been appointed superintendent and the work of the station is already well under way. Although experiments in cane culture will be the primary work of the station, diversified crops and livestock will not be omitted from the program of experimental work.

SENIOR R.O.T.C.

A Senior Reserve Officers' Training Corps unit has been organized in the University of Hawaii by the War Department. All male students of American citizenship in regular standing in the University and physically able are required to enroll. The present enrollment is 128.

DORMITORY FOR MEN

A dormitory for men accommodating twenty-six students and a proctor will be ready for occupancy in December. There are four suites consisting of two bedrooms and a study, each accommodating four men, ten single rooms, a general living room, and lanais. Bookshelves and dressers are built in, and beds will be provided. Other furniture will be supplied by the occupants. Each student must bring a pillow, four single bed sheets, two pillow cases, blankets, and counterpane marked with his name and room number. Occupants of single rooms may, if they prefer, provide a couch cover instead of a white counterpane. The bed linen will be deposited with the caretaker. The room rent includes the laundry of the bed linen and the care of the room. A rental of \$35.00 per semester will be charged, which will be pro rated for the period between the opening of the dormitory and the end of the first semester of 1921-22.

DINING HALL AND CAFETERIA

A dining hall and cafeteria will be completed in December, accommodating both men and women. A monthly rate of \$20.00 will be charged for breakfast and dinner. Lunch is on the cafeteria plan.

THE UNIVERSITY Y.M.C.A.

Important among the new advances being made in the student plans and activities at the University is the preliminary work being done in organizing a Student Association of the Young Men's Christian Association. The University Y.M.C.A. is not yet definitely organized but plans are under way for a formal organization in the near future. Several students have been given employment through the work of the student employment committee. Seven discussion groups of a religious and secular nature have been meeting weekly, with an enrolment of eighty-one students.

Mr. Dwight Rugh, a recent graduate of the University of California, is in charge of this organization, the central purpose of which is to maintain a wholesome Christian atmosphere on the University campus.

DEGREES CONFERRED

JUNE, 1921

MASTER OF SCIENCE:

JOHN HOWARD MIDKIFF,

B.S., University of Illinois, 1917.

Thesis: *Fertilizing Sugar Cane in Hawaii.*

INEZ WHEELER WESTGATE,

B.S., Kansas State Agricultural College, 1905.

Thesis: *Utilization of Hawaiian Fruits.*

RUTH ATWATER WOOD,

A.B. University of California, Coll. of Letters and Sciences, 1917.

Thesis: *Methods of Analysis of Oils and Fats with Application to Chaulmoogra Oil.*

MASTER OF ARTS:

ELSA MARGARET KLUEGEL,

A.B. Stanford University, 1919.

Thesis: *Food of Hawaiian Food Fishes.*

BACHELOR OF SCIENCE:

RAPHAEL AWAN CHIN AI.

FOOK TAN CHING.

GIICHI FUJIMOTO.

RUTH SHOOK JIN HOR.

EN FON LEE-TOMA.

BACHELOR OF SCIENCE IN AGRICULTURE.

TOSHISUKE SHIMIZU.

BACHELOR OF SCIENCE IN ENGINEERING

DANIEL KEALALIO.

BACHELOR OF SCIENCE IN SUGAR TECHNOLOGY.

FRANCIS ANTONIUS EMILIUS ABEL.

FRANK WALTON BROADBENT.

WILLNORMAN KING.

HERMAN KOFOAD STENDER.

DEGREES CONFERRED—Continued.

BACHELOR OF SCIENCE IN PRE-MEDICAL COURSE,
Taking the fourth year at a Medical College.

KIYOSHI HOSOI
(at Cornell Medical School), granted September 23, 1921.

THOMAS COCHRANE McVEAGH
(at the Medical School of the University of Pennsylvania), granted
June 30, 1921.

SCHOLARSHIP HOLDERS

1921-22.

Honolulu Chamber of Commerce Agricultural Scholarship—
Peter Hanohano.

Honolulu Chamber of Commerce Freshman Scholarship—
Ernest Tani.

University Club Sophomore Scholarship—
Richard Lum.

Hilo Board of Trade Scholarship—
Richard Choy Tong.

Honolulu Rotary Club Scholarship—
Henry Martyn Bindt

Prince Fushimi Fund—
Kakuichi Oshimo.
Keiji Suzuki.

Maui Women's Club Scholarship—
Ume Yanagi.

Central Union Church Special Scholarship—
Janet Ross.

SUBJECTS OF INSTRUCTION

The courses offered in the University curriculum are here listed by title only. A detailed statement of each appears in the annual Announcement of Courses. Courses marked with * are not given in 1921-22, but will be given in 1922-23.

LANGUAGES AND LITERATURE

- | | |
|---------------------------------|----------------------------|
| English Composition. | Advanced French Seminar. |
| English Literature. | Elementary Spanish. |
| *American Literature Since 1870 | Modern Spanish Prose and |
| Public Speaking. | Drama. |
| Argumentation. | Contemporary Spanish |
| The Novel. | Literature. |
| *The Short Story. | Spanish Classics. |
| Shakespeare. | Advanced Spanish Seminar. |
| Recent Literature. | Elementary Hawaiian. |
| Elementary French. | Elementary Japanese. |
| Modern French Prose and | Intermediate Japanese. |
| Drama. | Japanese Literature. |
| Nineteenth Century French | Elementary Chinese. |
| Novel.. | Modern Chinese Prose. |
| Contemporary French Literature. | Advanced Chinese Prose and |
| *Classic Drama. | Essays. |
| *Romantic School. | Contemporary Chinese |
| Modern French Drama. | Literature. |

HISTORY AND SOCIAL SCIENCES

- | | |
|----------------------------|---------------------------------|
| Mediaeval History. | Introduction to Education. |
| General European History. | *American Education. |
| Europe in the Nineteenth | Educational Measurements. |
| Century. | Principles of Secondary |
| American History. | Education. |
| European Expansion in the | *Principles of Teaching. |
| Pacific Area. | *Practice Teaching. |
| History of Japan. | *Seminar in Administrative |
| Chinese History. | Problems. |
| American Institutions. | Directed Reading in Education. |
| Comparative Government. | Research in Education. |
| *Political Science. | Introduction to Psychology. |
| Economic Geography. | *Experimental Psychology. |
| Elements of Economics. | *Educational Psychology. |
| Accounting. | Normal and Exceptional Intel- |
| *Money and Banking. | ligence. |
| *International Trade. | Measurement of Intelligence. |
| Transportation. | Directed Reading in Psychology. |
| Labor. | Research in Psychology. |
| Introduction to Sociology. | Logic. |
| Social Problems. | |

MATHEMATICAL AND PHYSICAL SCIENCES

General Chemistry.
 Qualitative Analysis.
 Organic Chemistry.
 Biological Chemistry.
 Agricultural Chemistry.
 Quantitative Analysis.
 Chemical Literature.
 Advanced Quantitative Analysis.
 Chemistry Research.
 Chemistry for Engineers.
 Physical Geography.
 Physical Geology.
 Historical Geology.
 Geology of Ground Water.

Mineralogy.
 Meteorology, Climatology and
 Oceanography.
 Plane Trigonometry and Ana-
 lytical Geometry.
 Algebra and Introductory
 Calculus.
 Calculus.
 Advanced Calculus.
 Astronomy.
 General Physics.
 Electrical Measurements.
 Advanced Physics.

BIOLOGICAL SCIENCES

General Botany.
 Forest Botany.
 *Bacteriology.
 Plant Physiology.
 Plant Pathology.
 Plant Ecology.
 Botanical Research.
 General Entomology.
 Economic Entomology.
 Morphology of Insects.
 Taxonomy of Insects.

Economic Entomology of Sugar
 Cane.
 Medical Entomology.
 Research in Entomology.
 General Zoology.
 Comparative Anatomy of Ver-
 tebrates.
 Systematic Zoology.
 Histological Technique.
 Bionomics.
 Research in Zoology.

AGRICULTURE

Summer Farm Practice.
 Soils.
 Crops.
 Sugar Cane Production.
 Genetics.
 Animal Husbandry.
 Dairying.

Poultry Husbandry.
 Feeds and Feeding.
 Irrigation Measurements.
 Horticulture.
 *Forestry.
 Agricultural Research.

ENGINEERING

Mechanical Drawing.	Structural Mechanics.
Descriptive Geometry.	Structural Design.
*Steam Machinery.	Bridge Design.
*Materials of Engineering.	Hydraulics.
Steam Tables.	Hydraulic Construction.
Engineering of Sugar Plants.	*Municipal Engineering.
Contracts and Specifications.	Concrete and Masonry Structures.
Office and Shop Methods.	Roads and Pavements.
Surveying.	Electrical Machinery.
Analytical and Applied Mechanics.	

SUGAR TECHNOLOGY

Sugar Analysis.	Summer Practice.
Sugar-House Calculations.	Factory Practice (one semester).
Sugar Manufacture.	

HOME ECONOMICS

Freehand Drawing.	Textiles and Elementary Garment Making.
Color and Design.	Dressmaking and Designing.
*Interior Decoration.	Millinery.
History of Architecture.	*Advanced Dressmaking.
History of Sculpture and Painting.	Food Selection and Preparation.
Ceramic Design and Porcelain Decoration.	Food Economics.
	Nutrition.
	Food Investigation.

PHYSICAL EDUCATION AND MILITARY DRILL

Military Science and Tactics.	Advanced Military Science.
Physical Education (women).	

REGISTER OF STUDENTS

1921-1922

GRADUATE STUDENTS.

- Alexander, William P., Ewa, Oahu.
Ph.B., Yale, '15.
- Borden, Ralph, 1434 Kalihi Rd.
B.S., Mass. Ag. Coll., '13.
- Fujimoto, Giichi, 1412 Nuuanu St.
B.S., Univ. of Hawaii, '21.
- Hastings, Edgar C., Mills School, Honolulu.
A.B., Lebanon Valley College, '21.
- Neal, Marie C., 56 Wyllie St.
B.A., Smith, '12.
- Rugh, Dwight D., 2162 Atherton Road.
A.B., Univ. of California, '21.

GRADUATES IN UNDERGRADUATE COURSES .

- Barnhard, Emma C., Punahou School.
- Bartlett, Earl C., Kamehameha Schools.
- Boice, Myrtle B., 1429 Makiki St.
- Bower, Leon McK., Mills School.
- Carpenter, John E. N., Kamehameha Schools.
- Crawford, Leona M., 2524 Manoa Rd.
- Davis, Alice N., 26 Halelena Park.
- Edmondson, Margaret B., 2236 Hyde St.
- Greenley, Maurice G., 2386 Liloa Rise.
- Ide, Tadashi, 1444 Nuuanu St.
- Kelly, Paul W., care The Donna Hotel.
- Merriam, Theodore E., 2401 Kalakaua Ave.
- Nelson, John Frithiof, Mills School.
- Palmer, Albert W., 1660 Beretania St.
- Pohlmann, Flora S., 940 12th Ave.
- Purinton, Angie L., 1429 Makiki St.
- Putnam, James Leslie, Cottage L, Makiki Court.
- Rowell, Dorothy C., 2361 Liloa Rise.
- Schenck, Dorothy R., 2611 E. Manoa Road.
- Schmittgen, Paul E., Mills School.
- Weinrich, William, 1325 Punahou St.

COLLEGE OF APPLIED SCIENCE

REGULAR STUDENTS.

SENIORS.

Chang, Peter Y.T. (Civil Engineering), 1934 So. King St.
Denison, Frederic C. (Sugar Tech., Agriculture), 1657 Bingham St.
Denham, E. P. (Physical Sciences), 12 Dewey Court.
Hanozano, Peter J. (General Science), 1731 Liliha St.
Kanahele, Francis (Civil Engineering), 1827 Ahuula St.
Lau, Ah Com (Physical Sciences), Moanalua Gardens.
Li, Mary L. S. (Household Science), 52 So. Kukui St.
Maneki, Tsumika (Sugar Tech., Agriculture), P.O. Box 830.
Marques, Laura L. (General Science), 2312 Liloa Rise.
McTaggart, Earl L. (Sugar Tech., Agriculture), 1311 Lunalilo St.
Park, Kwan Doo (General Science), 1306 Miller St.
Suzuki, Keiji (Civil Engineering), 2018 So. King St.
Takemoto, Suematsu (Civil Engineering), 2125 Beretania St.
Thompson, John C. (Sugar Tech., Agriculture), 2521 Rose St.
Wells, Douglas H. (General Science), 1641 Anapuni St.

JUNIORS

Alexander, Herman H. (General Science), 2561 Jones St.
Chun, Kong Fat (General Science), Holokohana Lane, Liliha St.
Hashimoto, Shoichi (Sugar Tech., Engineering), 65 Smith Lane.
Jacobson, Wilson N. (Sugar Tech., Engineering), Waikiki Inn.
Jay, J. Yuk (General Science), 320 B, School St.
Lambert, Charles B. (Sugar Tech., Chemistry), 1550 D, Pensacola St.
Larnach, Donald W. P. (General Science), 1946 Makiki St.
Miyake, Seichi (Sugar Tech., Chemistry), 2225 Hyde St.
Nichols, Howard A. (General Science), 930 Ocean View Drive.
Ormiston, Douglas von H. (Sugar Tech., Chemistry), 1026 8th Ave.
Paris, Edwin L. (Sugar Tech., Agriculture), 1138 Wilder Ave.
Park, Tai Sool (General Science), Kaimuki Ave.
Searle, Clarence C. (Civil Engineering), 1534 Magazine St.
Tong, Koon Ching (General Science), 1017 Maunakea St.
Tong, Richard C. (General Science), Yamamoto Lane.
Wilson, William S. (Civil Engineering), 4 Fort Shafter, Oahu.
Wolters, William (Sugar Tech., Agriculture), 1836 Punahou St.
Yim, Ah Num (Agriculture), 93 Kukui St.
Zane, James C. (General Science), 1066 Young St.

SOPHOMORES.

Beveridge, Thomas (Sugar Tech., Chemistry), The Roselawn.
 Bourne, Charles P. (General Science), 69 Beretania St.
 Bowers, Francis A. I. (Sugar Tech., Agriculture), 237 Merchant St.
 Chang, Peter Tai (Civil Engineering), Cot. 2, Smith Lane.
 Chung, Wai (Agriculture), 2302 No. King St.
 Chung, William C. (Physical Sciences), 1432 Fort St.
 Conant, Raymond K. (Sugar Tech., Agriculture), The Donna Hotel.
 Forbes, Allister R. (Sugar Tech., Agriculture), The Roselawn.
 Forbes, David M. L. (Sugar Tech., Agriculture), The Roselawn.
 Goo, Robert Y. (General Science), 539 No. School St.
 Greig, Marjorie I. (Household Science), 2438 Upper Manoa Road.
 Hee, Kai Ngu (Agriculture), 86 School St.
 Hirashima, Kazuo B. (Civil Engineering), 516 No. School St.
 Kawahara, Kazuto (Sugar Tech., Engineering), 626 King St.
 Keppeler, Herbert K. (Civil Engineering), Pearl City, Oahu.
 Koike, Tsuneo (Civil Engineering), 2225 Hyde St.
 Lum, Richard (Agriculture), 2101 No. King St.
 Lydgate, John M. (Sugar Tech., Agric.), Kahalawai.
 Matsumura, Yoshino (General Science), 2346 Liloa Rise.
 Matsuki, Henry Y. (Civil Engineering), St. Mary's Mission.
 Morimoto, Hiroshi Wm. (Civil Engineering), 591 D Beretania St.
 Morita, Helene T. (Pre-Medical), 1021 Kama Lane.
 Omura, Shizuo (Civil Engineering), 2125 So. Beretania St.
 Ruttman, George F. K. (Sugar Tech., Agriculture), 474 D Hotel St.
 Sato, Etsuo (Civil Engineering), 20th Ave. Kaimuki.
 Tani, Edward M. (Civil Engineering), 1407 Nuuanu St.
 Tarleton, Colby D (Civil Engineering), 44 Halelena Tract.
 Wong, Cheong (Pre-Medical), 1835 Fort St.
 Wong, Sum (Civil Engineering), Heela, Oahu.

FRESHMEN.

Alexander, Arthur H. (Sugar Tech., Agriculture), 1641 Anapuni St.
 Blaisdell, Neal S. (Sugar Tech. Agriculture), 486 Hotel St.
 Boyum, Sevath E. (Civil Engineering), 1641 Anapuni St.
 Brodie, Hugh W. (General Science), 2130 Armstrong St.
 Ching, You Kee (General Science), 267 No. Vineyard St.
 Choi, Dongho (Civil Engineering), 3320 Waiialae Rd.
 Chow, Benjamin S. K. (Agriculture), 365 No. Beretania St.

- Choy, Soonie P. (Home Economics), 1157 Union St.
Deverill Norman S. (Sugar Tech., Agriculture), 2172 Atherton Rd.
Doi, Isame (General Science), Fuji Stand, Nuuanu St.
Eanes, Wm. H. (General Science), Headquarters Detachment, Fort Shafter, Oahu.
Farden, Carl A. (Sugar Tech., Agriculture), 1523 Nuuanu St.
Fincke, William S. (Civil Engineering), 1762 Young St.
Forbes, Dyfrig McH. (Sugar Tech., Agriculture), The Roselawn.
Fuller, Samuel M. (Sugar Tech. Agriculture), Gulick Ave.
Goo, Irene (General Science), 900 E. Kauwe Lane.
Heminger, Murray V. (Sugar Tech., Chemistry), 1511 Piikoi St.
Hitchcock, Joshua D. (Sugar Tech., Agriculture), 25 Judd St.
Ing, Edmund T. (Pre-Medical), 1749 Lewis Avenue.
Iwasaki, Koji (Sugar Tech., Agriculture), Fort St.
Kobatake, Akeshi (Civil Engineering), P.O. Box 936.
Kunimoto, Takeo (Civil Engineering), 1335 Pua Lane.
Lai, Alvin L. (Pre-Medical), Kamanuwai Lane.
Lee, Reuben K. F. (Civil Engineering), Punahou St.
Leong, Edward C. H. (General Science), Broad Lane.
Lung, Kwai Chong (Civil Engineering), 1707 Nuuanu St.
Lyman, Richard, Jr. (Sugar Tech., Agriculture), 3404 8th Waiālae Rd.
Miller, Leland Porter (Pre-Medical), 1333 Pensacola St.
Minvielle, Albert E., Jr. (General Science), 1635 Young St.
Moir, Hector McD. (Civil Engineering), The Donna Hotel.
Mopua, John F. (Sugar Tech., Agriculture), 144 Ohua Lane.
Mori, Takechi (Civil Engineering), Iwillei Road.
Nakamura, Kanji (General Science), cor. Kukui and Nuuanu Sts.
Nakano, John M. (Sugar Tech., Agr.), cor. Kukui and Nuuanu Sts.
Okumoto, Yoshiwo (General Science, Pre-Medical), College Walk.
Peterson, Edwin W. (General Science), 2347 Vancouver Highway.
Poepoe, Samuel K. (Agriculture), 768 Kanoa St.
Reeves, Charles K. (Sugar Tech., Engineering), 1031 East 5th Ave.
Ryan, Thomas C. (Sugar Tech., Agriculture), 1206 King St.
Sakamaki, Paul F. (Sugar Tech., Agriculture), 2346 Liloa Rise.
Samson, Walter H. (Sugar Tech., Agriculture), 600 Wylie St.
Sato, Mutsuru (Civil Engineering), 20th Ave., P.O. Box 916.
Searle, Theodore C. (General Science), 1234 Magazine St.
Suga, Hajime (Sugar Tech., Engineering), care of Nagamori.
Tani, Ernest M. (Civil Engineering), 1407 Nuuanu St.
Tanimura, John M. (Civil Engineering), Vineyard St.
Tokimasa, Hidemichi (Sugar Tech., Agric.), cor. School and Nuuanu.
Tong, Ruddy F. (Civil Engineering), Moiliili, Yamamoto Lane.

Tsuji, Keizo (General Science), 1921 Kalia Rd.
 Waters, Theodore R. (Sugar Tech., Chemistry), 118 Kealahilani Av.
 Wicke, Henry A. (Civil Engineering), 1245 Beretania Street.
 Wong, Bung Fong (General Science), 260 No. Kukui St.
 Wongwai, Tin Luke (General Science), 1202 A. Morris Lane.
 Yamamoto, James K. (Agriculture), 1943 Fort St.
 Yamanaka, Foshio (Civil Engineering), 1141 Maunakea St.
 Yamane, Eiji (General Science), care J. L. Hopwood, 2410 Kaala Av.
 Yamase, Masaji (Pre-Medical), 2963 Kalakaua Ave.
 Yoshida, Yoshiwo (Civil Engineering), Moilili.
 Young, Jun Lum (General Science), 929 No. King St.
 Young, Peter Lup (Sugar Tech. Chemistry), 929 No. King St.

SPECIAL STUDENTS.

Atkinson, W. J., Tripler General Hospital.
 Barrere, Rosalind W., 2231 Hyde St.
 Bush, G. Fred., Jr., 1655 Kewalo St.
 Chock, Quan Chew, 586 Beretania St.
 Clark, Mrs. Ralph E., 2316 Oahu Ave.
 Clarke, Mrs. Adna G., Kamehameha Schools.
 Clarke, Adna Girard, Jr., Kamehameha Schools.
 Cooper, Reginald C., 815 Young St.
 Dean, Leora P. 2225 Hyde St.
 Denison, Hazel M. (Home Economics), 1502 Wilder Ave.
 Dillingham, Martha E. 2562 Jones St.
 Drew, Blanche, 2386 Oahu Ave.
 Easton, George E., 257 Saratoga Rd.
 Faulkner, Robert M., Y.M.C.A.
 Gibson, Helene, 1250 Center St.
 Guard, Juliette M., 2426 Armstrong St.
 Harbaugh, Alice E., 2486 Lower Manoa Road.
 Hopwood, Mabel B., 2410 Kaala Ave.
 Judd, Martha C., 2162 Atherton Rd.
 Keenan, Bertine, 232 Ohua Rd.
 Kelly, Clare M., 915 Piikoi St.
 Kinney, Howard K., 1337 Fort St.
 Lane, Lucille A., 2410 Kalakaua Ave.
 Lee, Peter, 1179 Garden Lane.
 Lewis, Margaret, 3565 Pahoia Ave.
 McDuffie, Kathleen A., 1004 11th Ave.
 Midkiff, Ruth R., 2207 Oahu Ave.
 Nimitz, Mrs. Chester W., 2015 Lanihuli Drive.
 Oliviera, Bennet C., Jr., Kahuku, Oahu.

Ostergaard, James M., 26 Sea View Court.
Perko, John, Helen's Court.
Reed, George D.
Rice, William H., 1641 Anapuni St.
Ridder, Mrs. Harold F., 2347 No. King St.
Smith, Clara D., 2341 No. King St.
Swezey, Mary H., 925 12th Ave.
Vestil, Florentino, Hawaiian Board, Filipino Center.
Warren, Sara E., 2544 Lower Manoa Rd.
Webster, Marion M., Kamehameha Schools.
Weinrich, Ada W., 1325 Punahou St.

COLLEGE OF ARTS AND SCIENCES

REGULAR STUDENTS.

SENIORS.

Berry, William H. (Education), Headquarters Co., Ft. Kamehameha,
Oahu.
Cartmill, Eva M. (Education), Courtland Hotel.
Linn, Dth (Group I.), 546 Puuhale and Kahannu Sts.
Moo, Jen Fui (Group I.), 10th Ave., Palolo Valley.

JUNIORS.

Banks, Reba E. (Group III.), 255 Saratoga Road.
Benner, Harlan F. (Commerce), 2420 Manoa Road.
Bindt, Henry M. (Group I.), 3258 Monsarrat Ave.
Broadbent, Dora M. (Group II.), 2048 Nuuanu Ave.
Chong, Beatrice S. Y. (Group I.), 715 Waiakamilo St.
Chun, Ah Chow (Commerce), 1441 Liliha St.
Cullen, Herbert F. (Group I.), 1945 Kalia Rd.
Davey, Clarence O. (Group III.), 1041 Alakea St.
Fukushima, Kiyoshi (Commerce), Monsarrat Ave.
Gay, May K. (Education), 1611 Keeaumoku St.
Ing, Hen Kong (Group I.), 1882 Luzo St.
Johnson, Frederick (Group II.), care American Express Co.
Krauss, Dorothea H. (Group II.), 2557 Parker St.
Low, Daniel S. K. (Group I.), cor. Lopez and Young Sts.
Matsumura, John Y. (Group II.), 21 School St.
Nishimoto, Shizuto (Commerce), 1117 Division Lane.
Post, Dorothy Ann. (Group I.), 2235 Kalia St.

Putnam, Mrs. Rena M. (Group II.), 1114 Lunalilo St.
 Spencer, Robert (Education), 2130 Armstrong St.
 Yap, Charles T. T. (Group I.), 1491 Kauluwela Lane.

SOPHOMORES.

Aiau, Chadwick K. (Pre-Medical), 2546 Kaneloa Rd.
 Allen, Gwenfread E. (Group II.), 1430 Makiki St.
 Au, William Y. T. (Commerce), 340 Beretania St.
 Bierbach, Gretchen H. (Group II.), 2346 Oahu Ave.
 Brown, Cynthia M. (Education), Ocean View, Kaimuki.
 Cho, Jay Uhn (Commerce), 1306 Miller St.
 Chun, James Joy H. (Education), 32 Old Athletic Park.
 Clarke, Benita (Group II.), Cottage "F," Kamehameha Ave.
 Davis, Emma (Group IV.), 28 Tren Town.
 Durfee, Leonor N. (Group II.), 315 Saratoga Road.
 Goo, Paul K. C. (Group III.), 82 No. Beretania St.
 Goto, Yasuo (Pre-Medical), 2125 Beretania St.
 Hirano, Kazuichi (Group I.), 1239 King St.
 Hoermann, Maria (Group II.), 1036 Green St.
 Kunikiyo, Toworu (Commerce), 1111 Fort St.
 Lam, Charles K. Y. (Commerce), care St. Peter's Rectory.
 Lau, Lawrence B. L. (Group I.), 1340 Beretania St.
 Liu, Ken Kiu (Commerce), 2206 South King St.
 Luke, Jannie K. J. (Education), 1308 Date St.
 Mashimo, Ruth S. (Group II.), 1252 Young St.
 McVeagh, Rebecca C. (Education), 3079 Diamond Head Road.
 Moo, Jen Fong (Pre-Medical), 10th Ave., Palolo Valley.
 Mossman, Doris K. (Education), 1319 Emma St.
 Nichols, Martha A. (Group III.), 930 Ocean View Drive.
 Oshimo, Kakuichi (Group I.), Nuuanu Y.M.C.A.
 Searle, Lucy (Education), 3456 Waiālae Road.
 Spencer, Edith B. (Education), 2130 Armstrong St.
 Sur, Kee Moon (Commerce), 3320 Waiālae Road.
 Ting, Joseph G. (Group I.), 82 Beretania St.
 Yamamoto, Takeo (Commerce), 1444 Nuuanu St.
 Yamashiro, Masami (Commerce), 206 No. Beretania St.
 Yanighara, Masachi (Commerce), 1467 So. King St.
 Yap, Ruth L. T. (Group II.), 1491 Kauluwela Lane.
 Yee, Ah Kin (Commerce), 860 Queen St.

FRESHMEN.

Abe, Mitsuko (Education).
Andrews, Lorrin, Jr. (Commerce), Young Hotel.
Beardmore, Dorothy M. L. (Group II.), 2391 Beckwith St.
Chang, Peter (Group I.), 911 Queen St.
Ching, Sin Choy (Pre-Medical), 1675 Kamamalu Ave.
Chung, Clara Wai-Ung (Education), 1028 Beretania St.
Chung, Walter M. S. (Group III.), 1432 Fort St.
Cook, Edgar K. (Pre-Medical), 3415 Palolo Ave.
Craig, John K. (Group I.), 2628 E. Manoa Rd.
Dobson, George L. (Pre-Medical), 1481 Punchbowl St.
Ezera, Ruth (Commerce), 3239 Monsaratt Ave.
Endo, Makoto (Pre-Medical), 2125 Beretania St.
Fry, Marguerite I. (Group II.), 1515 Liholiho St.
Gitt, Harry G. (Pre-Legal), 1327 Piikoi St.
Harada, Shizuo (Commerce), 1233 Elm St.
Hayashi, Chisato (Pre-Medical), 1239 King St.
Hess, Juanita (Group II.), 21 Dewey Court
Hirai, Takanaga (Commerce), 53 Chaplain Lane.
Hirano, Umeyo (Group II.), 1013 Peterson Lane.
Hope, Robert B. (Pre-Medical), 3115 Waialae Road.
Hornung, Cenie S. (Education), 2466 Maui St.
Isaacs, William K. (Pre-Legal), 2015 Henry St.
Kaneda, Kazuo (Commerce), 973 Dowsett Lane (W.)
Katsuki, Ichio (Pre-Medical), 128 No. Vineyard St.
Kawachi, Kensuke (Group I.), Hawaiian Board.
Kawasaki, Yoshikazu (Pre-Medical), 289 Kukui St.
Kinnard, Cynthia A. (Group II.), 1634 Anapuni St.
Kluegel, Pauline (Group III.), 12 Halelena Park.
Knight, Katherine L. (Group I.), 610 So. King St.
Kono, Ayako (Education), Imamura Home, 1429 Fort St.
Kuninobu, Toshiyuki (Pre-Medical), 1220 Pensacola St.
Kuribayashi, Seichi (Commerce), 53 Chaplain Lane.
Lee, Kan Yau (Commerce), Kamanuwai Lane.
Leong, Yau Sing (Commerce), 1633 Nuuanu Ave.
Li, Benjamin Luko (Pre-Medical), 52 So. Kukui St.
Low, Henry C. (Pre-Legal), 1799 Kalakaua Ave.
Lum, Martin N. (Pre-Medical), 1456 Kauluwela Lane.
Mark, Yin Fo (Pre-Medical), 1749 Kalakaua Ave.
Matsuguma, Shigi (Commerce), 1311 Auld Lane.
Matsuno, Toichi (Pre-Theological), Quinn Lane, Kakaako.
Matsuyoshi, Mutsuji (Pre-Medical), P.O. Box 871.

Mau, Yo Ken (Group I.), 2937 Kalakaua Ave.
 McGrew, Clifford D. (Group I.), 1328 Kinau St.
 McLane, Anna K. (Group II.), 2039 Nuuanu Ave.
 Meyer, Charles E. (Commerce), 1817 Anapuni St.
 Mooney, Alberta C. (Group I.), 2312 Beckwith St.
 Morelock, Geraldine T. (Group II.), 2116 Lanihuli Drive.
 Murakawa, Itsuro (Commerce), 1444 Nuuanu St. (W.)
 Okabe, Juichi (Pre-Medical), 2125 So. Beretania St.
 Pratt, Laura M. (Group I.), 2048 Nuuanu Ave.
 Quinn, Vesta (Group I.), 2171 Atherton Road.
 Ross, Janet Morrison (Education), 1448 B Melrose Lane.
 Saiki, Kazu (Pre-Medical), Banyan St.
 Singléhurst, Jack N. (Commerce), 55 Bates St.
 Tokioka, Masayuki (Group I.), 2478 Kealohilani and Kuhio Ave.
 Tsark, Eleanor Kiu Len (Education), 1499 Kauluwela Lane.
 Tse, Wing Yan (Pre-Medical), 64 Beretania St.
 Tsuboi, Sakae (Commerce), 1444 Nuuanu St. (W.)
 Uyeno, Hatsuichi (Pre-Medical), 1111 Fort St.
 Yamaguchi, Shichiro (Commerce), 2347 So. Beretania St.
 Yanagi, Ume Ellen (Education), 1710 Young St.
 Yap, Dayid (Pre-Medical), 1509 Kauluwela Lane.
 Yasui, Minen (Commerce), P.O. Box 830.
 Yee, Peter Sin T. (Pre-Medical), 1850 Fort St.
 Young, Ah Hee (Education), 2183 Atherton Rd.
 Young, Donald H. (Commerce), 2668 Oahu Ave.

SPECIAL STUDENTS.

Alexander, William P., 2214 No. King St.
 Banning, Marjorie E., Kamehameha Schools.
 Blau, Alice A., P.O. Box 1142.
 Born, Isabel K., 1873 B. Miki Lane, Waikiki.
 Brown, Jane L., 1439 Keeaumoku St.
 Bryant, Mary, 1925 H. Kalia Rd.
 Burgert, Mabel, 1104 Piikoi St.
 Butler, Zita C., 2464 Lower Manoa Rd.
 Chun, Amy Wong, 556 C. Mission Lane.
 Donaghho, Lila V., Alewa Heights.
 Duvel, Albert W., 2341 No. King St.
 Frazier, Charles R., 2655 Manoa Road.
 Grainger, Ethel C., 2557 Parker St.
 Greenwood, Alice E., 1269 Matlock Ave.
 Hartman, Martin L., 3337 Mauna Loa Ave., Kaimuki.

Hartman, Thelma G., 3337 Mauna Loa Ave., Kaimuki.
Ho, Ah Hung, 1685 Luso St.
Hoe, Esther M. J., 3134 Hobron Ave.
Hoe, Paul, 3134 Hobron Ave.
Honan, Mary Susan, 725 Kinau St.
Hoshino, Yeigo, 86 No. King St.
Hill, Edna J., 1726 Anapuni St.
Johnson, Jean L., 2131 Atherton Rd.
Jones, Frances L. R., 1726 Anapuni St.
Kiestler, Lucille, Box 672.
Langpaap, Max, 3557 Kaimuki Ave.
Lawrence, Frances, 2867 Upper Manoa Rd.
Lewis, Emma K., 1772 Luso St.
Loo, Ah Chin, 1065 Beretania St.
Los Banos, Domingo Espinas, care Henry May & Co.
Lung, Thomas S., Broad Lane, P. O., Box 991.
Macfie, Gertie G. T., 1319 Emma St.
Mant, Charles F., 908 Green Street.
Matthewman, Isabel B., 1521 Punahou St.
McKenzie, George S., 2240 Vancouver Highway.
Miller, Carleton, Old Naval Station, Honolulu.
Moncrief, Mrs. David M., 730 Kinau St.
Nakamura, Albert S., care Mr. Hirata, Moiliili.
Payne, Marie, 1214 Kapiolani St.
Perry, Dieulinda, 1901 Young St.
Potter, Frederick A., 2727 Kalakaua Ave.
Ritchie, Evelyn, care 44th Infantry, Schofield Barracks.
Robinson, Grace Carr, Punahou Campus.
Sakai, Hannah, Ohai Lane, Pauoa.
Smith, Ethel Louise, Donna Hotel.
Smith, Helen F. 3111 Diamond Head Rd.
Sueoka, George H., Mills School.
Sunn, Samuel Kart, 1031 Kinau St.
Terry, Mrs. M E., Makiki Heights.
Thompson, Alice H., Kamehameha Schools.
Toi, Kenso, 1015 Pua Lane.
Watanabe, Shichiro, Waikiki Japanese School.
Welden, Florence T., 930 Lunalilo St.

EXTENSION COURSE (INTRODUCTION TO EDUCATION)

Astleford, Iida, 1054 So. King St.
Bayless, Elizabeth, 1815 So. King St.
Born, Mary A., 1873 B. Miki Lane, Walkiki.
Capek, Beatrice A., 1524 Spreckles St.
Cockett, Julia S., 2021 Luzo St.
Creighton, Isabella D., 1445 Keaumoku St.
Dickson, Amelia K. Gay, 1540 Liholiho St.
Elder, Nell B, 1028 E. 5th Ave.
Faria, Romana F., 647 Beretania St.
Farmer, Mrs. Edwin, 2106 Oahu Ave.
Fennell, Lillian, 2136 Lanihuli Drive.
Fraser, Nina L. D., 1804 College St.
Heen, Elizabeth L., 1319 Emma St.
Heine, Lydia K., Pauoa Valley.
Kau, Shoo Tsin, 1858 Liliha St.
Lemmon, Frances A., Kamehameha Schools.
Markham, Nora K. S., 1552 Liholiho St.
Miamoto, Tokie, 467 Judd St.
Moo, Eleanor, 10th Ave., Palolo Valley.
Moo, Lillian, 10th Ave., Palolo Valley.
Murphy, Thelma K., 1500 Kapiolani St.
O'Brien, Ellen B., 1641 Anapuni St.
Piuth, Gertrude, 2524 A Cleghorn Drive.
Reilly, Emeline, 1641 Anapuni St.
Remick, Grace, 1524 Spreckels St.
Silva, Jessie F., 1523 Alexander St.
Souza, Julia, 1371 Lusitania St.
Travis, Ruth, Apt. 8, Hustace Court.
West, Alpha.
Whittle, Mabel, 584 N. Circle Lane.

GEOGRAPHICAL DISTRIBUTION OF STUDENTS

Oahu	313
Hawaii	33
Kauai	18
Maui	10
Lanai	1
Molokai	1
California	4
Pennsylvania	2
Philippine Islands	2
Texas	2
Iowa	1
Maine	1
Massachusetts	1
Michigan	1
New Jersey	1
New York	1
Ohio	1
Oregon	1
Japan	2
China	1

SUMMARY

CANDIDATES FOR DEGREES

Graduates	6	
College of Applied Science:		
Seniors	15	
Juniors	19	
Sophomores	29	
Freshmen	61	124
<hr style="width: 10%; margin-left: auto; margin-right: 0;"/>		
College of Arts and Sciences:		
Seniors	4	
Juniors	20	
Sophomores	34	
Freshmen	66	124
<hr style="width: 10%; margin-left: auto; margin-right: 0;"/>		
Total Candidates for Degrees		254

NOT CANDIDATES FOR DEGREES.

Graduates in Undergraduate Courses	21	
Specials, College of Applied Science	39	
Specials, College of Arts and Sciences	53	
Extension Course, Introduction to Education	30	143
<hr style="width: 10%; margin-left: auto; margin-right: 0;"/>		
TOTAL CANDIDATES FOR DEGREES	254	
TOTAL NOT STUDYING FOR DEGREES.....	143	
<hr style="width: 10%; margin-left: auto; margin-right: 0;"/>		
TOTAL REGISTRATION		397