

STEAMER TABLE	
From San Francisco	
Mongolia	Jan. 4
Alameda	Jan. 4
For San Francisco	
Born	Jan. 7
Alameda	Jan. 11
Bonoma	Jan. 17
From Vancouver	
Albatross	Jan. 14
For Vancouver	
Mowara	Jan. 11

Nothing is achieved before it is thoroughly attempted. A Bulletin Ad. is a

# EVENING BULLETIN

3:30 O'CLOCK Tempting Attempt. EDITION

ONE VOTE FOR

THE EVENING BULLETIN  
\$1000.00 PRIZE CONTEST.  
MONDAY, JANUARY 9, 1905.  
THIS VOTE IS GOOD FOR SEVEN  
DAYS FROM DATE.

Vol. XVII, No. 2017 HONOLULU, TERRITORY OF HAWAII, MONDAY, JANUARY 9, 1905. PRICE 5 CENTS.

## Union of Capital and Labor

### SPECIAL VENIRE ISSUED FOR ARROYO CASE

At 3 o'clock this afternoon the panel of six jurors called in the Arroyo murder case was exhausted, its jurors having been excused owing to their having conscientiously scrupled against the infliction of the death penalty. Judge Robinson accordingly ordered the issuance of a new venire of six jurors.

The following names were drawn: Joe L. Abodo, E. Bellino, H. M. Dow, W. A. McEwan, E. F. Brown, B. Stephenson, J. K. Clarke, D. J. Wright, R. A. Cross, J. Fernandez, Jas. Veary, F. Turill, J. K. Inch, W. A. Bulch, W. A. Hall, U. H. Jones, H. B. Eckart, W. P. Roth, F. B. Angus, W. W. Goodale, Joe Hatcher, J. M. Camara, W. H. Jansen, A. F. Conko, W. E. Correll, J. A. Auld, H. H. Walker, W. C. Burns, W. L. Austin, A. J. Taitte, E. R. Kaminoff, H. Davis, E. A. Holand, D. L. Akwai, F. M. Pond, H. E. Hendricks, Wm. Green, R. W. Perkins, W. L. Lyle, Jas. H. Boyd, H. Zerle, G. W. Macy, H. Krueger, R. W. Holt, J. E. Daly, F. M. Lewis, John Gill, J. F. Langston, R. C. A. Peterson, Theo. Hamann.

The venire was made returnable at 10 o'clock tomorrow forenoon and the jury was excused until that time. Out of the eleven jurors remaining of the original panel four have been passed for cause.

### CARTER INTENDS TO TAKE TO THE WOODS

"I intend to exclude myself a great deal more than I heretofore have done," remarked Governor Carter this morning. "In order that I can open to real hard work before the Legislature meets, I shall receive only callers who have important business in order that I may be as undisturbed as possible."

"There will be a great amount of work for me to do before the Legislature meets and I have many things to prepare for it, bills to draft, etc. I want to work as undisturbed as possible and shall 'take to the woods' to accomplish it."

## PLANTERS AND LABOR MEN PLANNED TO WORK TOGETHER FOR SKILLED LABOR

Says Carter In Statement.

"I intend to give you a statement regarding this labor commission which is causing so much talk," said Governor Carter this noon to a Bulletin reporter. "The statistics gathered by the commission I consider very important, as they are the only up-to-date labor statistics we have on Hawaii. I have so far only had a rough draft of the report submitted to me, but I hope to get the complete report soon, as I intend to send it to Congress before the session of that body closes on March 5. Whether the report is favorable or not, I will send it. As it did not pass, I have asked the various unions to append statements showing that they did not approve of it and showing the votes for and against the rejection of the report in each of these organizations."

The Governor then gave the following detailed statement of the matter:

HONOLULU, Jan. 9, 1905.

### STATEMENT OF GOVERNOR CARTER TO MESSRS. BURNS AND KINNEY OF THE STAR AND BULLETIN IN REFERENCE TO THE INDUSTRIAL COMMISSION'S REPORT.

The Advertiser is making a great ado about the labor investigation, and I am perfectly willing to be interviewed and give to the public the facts, for it is unfortunate that those in control of the labor organizations, while groping and reaching out for better conditions, should have turned down a proposition greatly in their interests; and the day will come when they will see their own mistake and will realize that the Advertiser has done them an injury in its antagonism to Mr. Pinkham.

When East, there was again forcibly brought to my attention the ignorance of the people and the leaders there as to our conditions here, and it was the impression on every side that labor out here was in a deplorable state. It is not long ago since a book was written on Hawaii, where it told of the arsenals kept up by every sugar plantation here; that the crash of the rifle and the groan of the dying slave who had unfortunately prowled into the manager's grounds was no uncommon thing in Hawaii. Within the last month the San Francisco papers contained a statement of some Porto Ricans from Hawaii, which shows that the San Francisco papers are still of the opinion that slavery, in its worst form, exists in Hawaii. No other thing impressed me so deeply as the harm done to the community through ignorance of labor conditions here.

While East, in discussing this, an opportunity came for financial assistance to secure reliable data. I accepted it and called out here to start an investigation for a report, bringing the matter down to date, and suggested Pinkham as the most intelligent and best friend of labor in Hawaii to organize it. I knew of no man in Hawaii sufficiently intelligent to collect the data who would give labor as fair a representation as Mr. Pinkham would.

The labor organizations responded heartily, and selected a committee of their leaders; and they went to work with a will. I paid no further attention to it.

It now turns out (like all men enthusiastic in their work) the matter

developed from a simple report of statements, into a proposition, made lately to the Planters, to meet them halfway on a solution of the labor difficulties in Hawaii, going beyond what I anticipated.

Their proposition, as I understand it, was that they recognized in our industrial structure built as it has been and the situation as it is here, that common Oriental labor was a necessity, and that they were ready to recommend the limited admission of Chinese, so that the balance of power could be maintained in the Territory, conditioned upon certain requirements. The Planters demurred at first, I am told, and Pinkham hammered away at them, and finally succeeded in securing an arrangement, where practically the two interests went into partnership on equal terms.

An arbitration committee to settle all questions that in future might arise between the sugar interests and labor interests in Hawaii was provided for. I find that they had selected me as the fifth member or arbitrator; and as the thing has gone by the boards, I am glad to be relieved of that responsibility.

The proposition, as I see it, was greatly in the interests of that result which the Advertiser has held up as the main cause of its fight for small farming, in that through the small farming movement we would secure the middle class which all deem essential to the well-being of our community.

The report has grown into a proposition that has that very object in view, the increasing of our middle class in Hawaii by the plantation owners stipulating to employ citizens or those eligible to become citizens in all skilled and semi-skilled positions—surely something that labor organizations ought to be glad to see put into operation.

It provided that the Planters should put up \$25,000 to be expended by this arbitration committee in another earnest attempt to secure common labor from other than Oriental sources. It did not, and does not, express, on the question of small farming, any other than the result of the expressions of the small farmers themselves. There may have been cases of individual successful farmers being left out; but that is not its great object. To my mind, it is not whether small farming is a success or not—but to bring these two great forces of capital and labor together into harmony, and to provide a path by which in future they can keep in harmony.

Through technicalities, and by the influence of some percentage (whether it is a majority or not, I do not know), the matter has been turned down, and exposed by some member of the commission before being presented to me. This is unfortunate, for cannot be helped.

Nevertheless, I want that report to be sent on. I want the statement of those at the head of the unions that turned it down to go with it. I want the world at large to know the efforts we have made in this direction, and the result. There is nothing dishonest in our efforts. I cannot agree with the Advertiser that publicity is needed for everything, and I presume it was largely at the wishes of the members of the commission that their plans were kept to themselves. They did not take me into their confidence. I do not believe Pinkham has improperly influenced the commission in its endeavor to get at facts. We all want the truth.

## MAY SAVE SHIPS FOR JAPAN NAVY

[Associated Press Special Cable.] TOKIO, Japan, Jan. 9.—It is believed that some of the Russian ships sunk at Port Arthur are salvable. Of the original garrison at Port Arthur 39,000 are dead and over 10,000 missing.

STRATTON NAMED. WASHINGTON, D. C., Jan. 9.—Stratton was today nominated as Collector of Customs at San Francisco.

FOURNIER PRESIDENT NORTH SEA INQUIRY. PARIS, France, Jan. 9.—The International Commission has resumed the investigation of the North Sea incident. Fournier has been elected President.

LEGAZPI FOUNDERED. MANILA, P. I., Jan. 9.—The steamer Legazpi is believed to have foundered in the China Sea.

GAST ELECTORAL VOTE. SACRAMENTO, Cal., Jan. 9.—The electoral vote for California was formally cast for Theodore Roosevelt as President.

REFINED SUGAR ADVANCED. NEW YORK, N. Y., Jan. 9.—Refined sugar was advanced ten cents per hundred pounds today.

SUGAR'S STEADY ADVANCE. SAN FRANCISCO, Cal., Jan. 7.—SUGAR: 88 analysis Beets, 15c 4-12d. Previous quotation, 15c.

## Deal To Give McBryde Sugar Plantation Big Electric System

McBryde Sugar Plantation is negotiating a deal for bonds for the installation of its electrical system and for tunneling and other improvements.

Report had it this morning that James F. Morgan was consummating a large deal in McBryde bonds in San Francisco. Men interested in the installation of an electrical system on McBryde stated later that Morgan was not supposed to be interested in the transaction, unless in an incidental manner.

It was stated that a man recently from San Francisco, who had seen Morgan, had reported that a big deal was about to be closed in relation to the plantation; that the Hawaiian Electric Company would take a large share of the bonds to be floated as compensation for installing the electrical system.

Again it was stated by one in touch with the situation that the Hawaiian Electric Company would take bonds of the Kaula Electric Company and install the plant.

F. M. Swaney, of Theo. H. Davies & Co., agents for McBryde plantation, stated this morning that he had nothing to say in relation to the deal. He had seen it stated in the newspapers, he said, that James F. Morgan had gone to the Coast in relation to floating McBryde plantation bonds, and supposed that that was what he had gone for. Further than this, Mr. Swaney would have nothing to say.

Attorney W. A. Kinney, said to have the matter of the deal out of the (Continued on Page 4)

## SUGAR 5 CENTS

The Henry Waterhouse Trust Co., Ltd., received the following cable from Edw. Pollitz & Co., of San Francisco:

Raw sugar sold in New York at 5 cents. Our market active and advancing. Hawaiian Commercial, 7 1/4; Honolulu, 5 1/4; Molokai, 5 1/4.

The Planters' Association received advice that Beet Sugar is quoted at 15c 4-12d.

General Moore, U. S. A., called at the Naval Station at 3 o'clock this afternoon. Upon retiring he was accorded a salute of eleven guns.

Six new members were initiated at a special meeting of the Eagles yesterday, candidates intending to depart in the Thomas.

Most persons at times need the assistance of others in their business affairs.

This company is managed by conservative business men, known to be reliable. Their experience is at your service.

HAWAIIAN TRUST CO. Limited, FORT ST.

Free wagon service in business district, Honolulu.

OFFICE, MASONIC TEMPLE.

## SUGGESTION TO AID HOME SEEKERS HERE

The Hawaii Promotion Committee has recently received several applications from the East looking for suitable furnished houses in this city.

It seems that at the time of the applications being made there was little or no information to be had in reference to opportunities in this line.

The suggestion is now put forward that real estate men and others handling or interested in the rental of furnished cottages in Honolulu leave information at the Young building office of the Hawaii Promotion Committee in order that inquirers at the office may be supplied with all particulars.

If this idea is carried out the convenience to both seekers and owners of furnished houses and people interested in their rental will be great and the interests of promotion work will be that much advanced.

There will be a regular business meeting of the trustees of the Chamber of Commerce on Wednesday morning at 10:30 o'clock.

Confidential business was transacted at a meeting of the Masters and Pilots' Association last evening.

Honolulu Football League is to hold a smoker on the 21st instant.

## A \$15 Panama Hat For \$10

\$15 is the regular price everywhere else in the city. Prior to my closing out sale I sold the same hat for \$10.

Come and examine the straw and the fineness of the weave and see if it compares with \$15 hats you have seen elsewhere. It must do so because it is a \$15 hat.

It is yours for \$10.

## Delegate Replies To Carter's Cable

The following cable was received by Governor Carter Saturday afternoon from Delegate Kulaniana'ole in reply to a message sent Friday evening:

"Working hard to obtain building. The decision of the committee pending between the policy of buying or erecting a building. Do not think it possible enormous appropriation can be secured to purchase Young building. Fear if any effort should be made necessary to choose between Cushman and Kulo bills. Awaiting expression of Honolulu public opinion 'KALANIANA'OLE."

The cable sent to Kulo by the Governor at the request of the Merchants' Association was as follows:

"What is the cause of telegram 'What is the general opinion Young building? Please give full explanation. Reply immediately.' 'CARTER.'"

## CHAMBER OF COMMERCE.

There will be a regular business meeting of the trustees of the Chamber of Commerce on Wednesday morning at 10:30 o'clock.

Confidential business was transacted at a meeting of the Masters and Pilots' Association last evening.

Honolulu Football League is to hold a smoker on the 21st instant.

## Federal Building Meeting of Merchants Tonight

A general meeting of the Merchants' Association will be held at 7:30 this evening in the Young building to take final action on the matter of a Federal building for Hawaii.

It is stated on the authority of those closely in touch with the situation that it is probable that the Association will endorse the bill of Delegate to Congress Kulo Kulaniana'ole, supporting erection of a new building, standing against the purchase by the Federal Government of the Alexander Young Hotel as a Federal building.

Kulo's reply to the cable sent by the Governor at the request of the Merchants' Association will be discussed.

The opening of the Pupukea and Paumotu lands took place this morning. Mrs. Elizabeth B. Shaw secured lot No. 1 of 127.8 acres at a semi-annual rental of \$92.75, which she paid. Lot No. 4 was taken by Juergen Thot. This lot includes 92.2 acres for which semi-annual rental of \$66.90 was paid.

Buckeye Club holds regular bi-monthly meeting at the Castle Home, 629 N. King street, tomorrow evening at 7:30.

An examination of applicants for admission to the bar will be held Wednesday at 9 a. m. in Judge Robinson's room.

D. Kalanokalan Jr. has been admitted to practice in the District Courts and in the Circuit Courts on appeal.



Evening Dress Suits —AND— Tuxedos

bearing this label

Alfred Benjamin & Co. MAKERS OF NEW YORK

Have the "Indefinable Something" which marks them among all others as Right at first glance. You cannot pick out any particular point. It's the whole thing that rivets the attention without offending, and forces the "winning" upon the eye.

You can have the very same superiority of style, fit and fabric for one-third to a half less money than the average custom tailor charges, avoid all bothersome fittings and try-ons if you'll just take interest enough to test the unequalled productions of Alfred Benjamin & Co.

Full lines. For sale only by

The Kaah Co., Ltd.

Evening Dress Suits —AND— Tuxedos

bearing this label

Alfred Benjamin & Co. MAKERS OF NEW YORK

Have the "Indefinable Something" which marks them among all others as Right at first glance. You cannot pick out any particular point. It's the whole thing that rivets the attention without offending, and forces the "winning" upon the eye.

You can have the very same superiority of style, fit and fabric for one-third to a half less money than the average custom tailor charges, avoid all bothersome fittings and try-ons if you'll just take interest enough to test the unequalled productions of Alfred Benjamin & Co.

Full lines. For sale only by

The Kaah Co., Ltd.

HAVE YOUR PACKAGES TO OR FROM POINTS ON OAHU RAILWAY OR TO OR FROM HILD HANDLED BY

Wells, Fargo & Co. EXPRESS

Free wagon service in business district, Honolulu.

OFFICE, MASONIC TEMPLE.

HAWAIIAN TRUST CO. Limited, FORT ST.

Free wagon service in business district, Honolulu.

OFFICE, MASONIC TEMPLE.

This Patent Colt Shoe Is Sure To Please

It possesses every desirable feature—latest style, easy fit and superior wearing quality.

It is made of the best Corona Colt Skin, which is everywhere conceded to be the finest patent leather yet produced. It has mat kid top and made on the most up-to-date "BEACON" last.

Price \$4.00

Manufacturers' Shoe Co., Ltd. 1951 FORT STREET.



**MASONIC TEMPLE**  
WEEKLY CALENDAR

MONDAY  
Pacific Standard Time  
8:00 P. M.

TUESDAY  
Hawaiian Standard Time  
8:00 P. M.

WEDNESDAY  
Leeward Standard Time  
8:00 P. M.

THURSDAY  
Commodore Standard Time  
8:00 P. M.

FRIDAY  
Hawaiian Standard Time  
8:00 P. M.

SATURDAY  
8:00 P. M.

All visiting members of the order are cordially invited to attend meetings of local lodges.

**HARMONY LODGE, No. 1, I. O. O. F.**

Meets every Monday evening at 8:00 P. M. in I. O. O. F. Hall, Fort Street.

W. M. MCKINLEY, W. M.  
E. L. HENDRY, Secretary

All visiting brothers cordially invited.

**MYSTIC LODGE, No. 2, K. K. P.**

Meets every Tuesday evening at 8:00 P. M. in K. of P. Hall, Fort Street.

JOHN WALKER, W. M.  
P. WALDRON, Secretary

**OAHU LODGE, No. 1, K. K. P.**

Meets every Friday evening at 8:00 P. M. in K. of P. Hall, King Street.

HARRY H. HAMPSON, Secretary

**HONOLULU LODGE, No. 2, K. K. P.**

Meets every Saturday evening at 8:00 P. M. in K. of P. Hall, King Street.

J. H. FISHER, Secretary

**HONOLULU HARBOR, No. 34, A. A. O. M. & F.**

Meets on Wed and Friday evenings of each month at 7:00 P. M. in K. of P. Hall.

First Bank  
H. F. MOORE, C. C.  
M. M. JOHNSON, S. S.

**BISMARCK STABLE CO., LTD.**

WAILUKU, MAUI

Telephone 225.

**BISMARCK BRANCH STABLES**

LAHAINA, MAUI

Hacks, Carriages, Buggies and Sags

**Y. Wo Sing & Co.**

FRUITS AND GROCERIES

1123 Fort St. and 1108 Nuuanu St.

**SANG CHAN**

HOTEL STREET, HONOLULU

Hotel near River

**Yoshikawa**

The like nothing else in the stock of wheels. Repairing our specialty.

**Gre Solvent**

MAKING MACHINE GREASE, KEROSENE, OIL, etc.

25¢ per gallon

**Hollister Drug Co.,**  
1008 Fort Street

**ASTORIA PLAINS**

Baby Carriages  
Pansy Stoves  
Household Sewing Machines

**Holtzschlager Co.,**  
10 King Street

**MAUI COWS**

TO ARRIVE JAN. 10

**APPLIED REFRIGERATION**

**CHRISTMAS VIANDS**

**B. H. BURNELL**

**SPECIAL SALE**

**A. FERNANDEZ & SON**

BUILDING MATERIALS

**How'd jewelry**

1008 Fort Street

**LOCAL AND GENERAL**

Wrote on page 6...

**CHORUS GIRLS INJURED**

New York, Jan. 7.—Twenty chorus girls were injured last night by the collapse of a bridge over a street in a local town.

**STORSEL GOES HOME**

St. Petersburg, Jan. 7.—The Russian navy program contemplated an outfit of 200,000 men to reconstitute the war marine.

**GENERAL HOOD REPORTS**

Washington, Jan. 7.—The President has conferred with the leaders of Congress about important legislation but no conclusion was reached.

**LOWNES IS DEAD**

Baltimore, Jan. 7.—Former Governor Lownes is dead.

**FEARNEY MAY CONTEST**

Denver, Colo., Jan. 7.—Fearney is contemplating a contest of the Governor.

**BORN**

In this city, January 8, 1906, to the wife of A. Blum, a son.

**WORLD NEWS BY CABLE**

(Associated Press Cable.)

**20,000 RUSSIAN PRISONERS**

Tokyo, Jan. 7.—Twenty thousand Russian prisoners will be brought to Kure, the island naval station of Japan in the island box.

**SOLDIERS BUYING GIFTS**

London, Jan. 7.—The city is filled with Russian officers and soldiers buying Christmas gifts.

**NEW WAR MARINE**

Paris, Jan. 7.—The Russian navy program contemplated an outfit of 200,000 men to reconstitute the war marine.

**600,000 FOR ARMY**

Washington, Jan. 7.—The President has conferred with the leaders of Congress about important legislation but no conclusion was reached.

**CONTEST UNDECIDED**

Denver, Jan. 7.—The Legislature has decided whether Fearney will contest.

**INDICTMENTS WITHDRAWN**

Portland, Ore., Jan. 7.—The indictments of the mayor and the chief of police have been withdrawn.

**GERMAN COAST STORM**

Berlin, Jan. 7.—A storm on the north coast has caused heavy damage.

**TO CONTINUE WAR**

St. Petersburg, Jan. 7.—The Russian navy program contemplated an outfit of 200,000 men to reconstitute the war marine.

**GENERAL HOOD REPORTS**

Washington, Jan. 7.—The President has conferred with the leaders of Congress about important legislation but no conclusion was reached.

**LOWNES IS DEAD**

Baltimore, Jan. 7.—Former Governor Lownes is dead.

**FEARNEY MAY CONTEST**

Denver, Colo., Jan. 7.—Fearney is contemplating a contest of the Governor.

**BORN**

In this city, January 8, 1906, to the wife of A. Blum, a son.

**Shur-On Glasses**

Are entirely different. Give more comfort and look better.

**A. N. SANFORD,**  
OPTICIAN.  
BOSTON BUILDING, FORT STREET.  
Over May & Co.

**The Merchants' Protective Association.**

THE LARGEST, OLDEST, MOST SUCCESSFUL COLLECTION AGENCY IN THE WORLD.

**Swell Millinery**

Miss Power's Millinery Parlors.  
Boston Building, Fort St.

**Joe. Schwartz,**

WATCHMAKERS' MATERIALS AND JEWELERS' SUPPLIES.

**H. PURDY,**

629 South King Street, Adjoining W. Wright's Garage Factory.

**SATO,**

156 HOTEL STREET NEAR RIVER

**B. SAIKI,**

503 S. BERETANIA ST.

**THE MINT SALOON**

AND READING ROOM.  
Nuuanu Street, opposite Captain Lane HONOLULU.

**FOR RENT.**

STORES AND OFFICES — Wally Building, King Street.

**BURNS IS POPULAR.**

Chief Clerk Burns of the transport Thomas, was the recipient of a surprise previous to leaving San Francisco.

**ICE**

Manufactured from pure distilled water.

**John Ice and Electric Co.,**  
Telephone Blue 5101

**Granite and Bronze Monuments**  
At Prices To Suit.

**Hawaiian Iron Fence and Monument Works, Ltd**  
174-180 KING STREET.

**NOW WE'RE OFF?**

**The ISLAND MEAT CO.,**

JAS. E. WESTBROOKE, Manager.  
TELEPHONE MAIN 76. FORT ST. OPP. LOVE BLDG.

**PACIFIC TRANSFER CO.**  
WILL CALL FOR YOUR BAGGAGE

We pack, haul and ship your goods and save you money.

**Wm. G. Irwin & Co., Ltd.**

WM. G. IRWIN, President and Manager. D. PHILLIPS, 1st Vice Pres. W. M. GIFFARD, 2nd Vice Pres. H. M. WHITNEY, Treasurer. RICHARD IVEIGH, Secretary. A. C. LOVERKIN, Auditor.

**Alexander & Baldwin**  
LIMITED.

OFFICERS:  
H. P. Baldwin, President  
J. P. Cooke, Vice President  
W. M. Alexander, Second Vice Pres.  
J. T. Peck, Third Vice Pres.  
J. Waterhouse, Treasurer  
G. M. Holm, Secretary  
W. O. Smith, Auditor

**FIRE INSURANCE**

**B. F. DILLINGHAM CO.,**  
LIMITED,  
General Agent for Hawaii

**Castle & Cooke, Ltd.**  
HONOLULU.

Commission Merchants  
Sugar Factors

**WM. G. IRWIN & CO., LTD.**

Agents for:  
Western Sugar Refining Co., San Francisco, Cal.  
Baldwin Locomotive Works, Philadelphia, Pa.  
Newell Universal Mill Co., Manufacturers of National Cane-Shrader, New York, N. Y.  
Paraffin Paint Company, San Francisco, Cal.  
Glandt & Co., San Francisco, Cal.  
Pacific Oil Transportation Co., San Francisco, Cal.

**C. Brewer & Co., Ltd.**  
Queen Street, Honolulu, T. H.

Agents for:  
Hawaiian Agricultural Co., Oahu's Sugar Plant, Co., Onomea Sugar Co., Honouliuli Sugar Co., Wailuku Sugar Co., Makeo Sugar Co., Halekaloa Ranch Co., The Planters' Line of San Francisco Packets, Chas. Brewer & Co's Line of Boston Packets.

**DAVID DAYTON**  
137 MERCHANT STREET.

**Lots for Sale**  
in KAPIOLANI PARK ADDITION,  
KALIHU, and other desirable localities.

**CASH & COOK**

**LIFE and FIRE Insurance - Agents**

AGENTS FOR:  
NEW ENGLAND MUTUAL LIFE INSURANCE CO. OF BOSTON.  
AETNA FIRE INSURANCE COMPANY OF HARTFORD.

**Dr. N. S. Fairweather**  
MANAGER.

**N. W. YORK**  
RENTAL PARLORS

# CLOSING OUT SALE OF SHIRT - WAISTS

AT JUST **HALF PRICE** AND SOME AT LESS THAN HALF.

Beginning Monday, January 9th.

THIS INCLUDES OUR CELEBRATED "KNICKERBOCKER" SHIRT - WAISTS AND OUR ENTIRE STOCK OF ALPACA, CASHMERE and SILK WAISTS

**Knickerbocker Waists**  
In Handsome Colors White Mercerized Madras and Lawn Embroidered  
\$1.25 quality at 65c. \$1.50 quality at 75c. \$2.00 quality at \$1.00.

**Alpaca and Cashmere Waists**  
In cream, cardinal, navy blue \$3.75 quality at \$1.90.

**Black Silk Waists, polka dot,** \$6.75 quality at \$3.40.

**A few Fancy Silk Waists, \$7 and \$7.50 at \$2.50**

PRICES ARE CASH AND NO WAISTS WILL BE EXCHANGED OR TAKEN BACK.

**N. S. Sachs' Dry Goods Co., Ltd.**

## SIDEBOARDS

One's Dining-room is never completely arranged without a sideboard, and we are sure we can suit you in this line. We have them in light and dark oak, also in the Old Mission Furniture. Come and inspect our line of fine up-to-date sideboards with prices to suit you. Goods delivered promptly.

**COYNE FURNITURE CO., Ltd.,**  
No. 148 HOTEL STREET, 1113 UNION STREET.

## An Excellent Xmas Present

# Genuine Stag Handled Carvers

We have just received a choice shipment of pearl, ivory and stag handled Carvers for the Christmas trade.

**THEO. H. DAVIES & Co., Limited,**

## Hawaiian Carriage Manufacturing Co.

427 QUEEN ST. TEL. MAIN 47.  
P. O. BOX 195.

Manufacturers of all kinds of Carriages and Vehicles, Wagons, Wagon Materials of all descriptions supplied; Rubber Tires put on at reasonable prices; Repairing, Painting and Trimming; satisfaction guaranteed; estimates given.

## EX ALAMEDA

Potatoes, Apples, Onions  
TO ARRIVE SIERRA  
Oranges, Apples.

**E. J. Walker.**  
COMMISSION MERCHANT  
ISLAND AND COAST PRODUCE.  
1016 SMITH ST.

The Weekly Edition of the Evening Bulletin gives a complete summary of the news of the day.

## Handsome Furniture Came Late

It was intended for the holidays but just arrived in the "Banting."  
Hence we will sell it at greatly reduced prices, beginning Tuesday, Jan. 3.

**Porter Furniture Co.,**  
Alexander Young Building.

## Oldsmobile Agency

**Von Hamm-Young Co., Ltd.,**  
ALEXANDER YOUNG BLDG.

**Suitable Xmas Gifts**

HAND PAINTED CHINA, HAWAIIAN JEWELRY, CORAL NECK-LACES, AT

**THE WOMAN'S EXCHANGE,**  
HOTEL, NEAR FORT

Fine Job Printing at the Bulletin.

## FIRST SOGNER GAME NEW YEARS ON MAUI

**MAILES AND IOLANIS BOTH SCORE 2 POINTS**

ASSOCIATION FOOTBALL SEASON OPENS WITH INTERESTING GAME RESULTING IN A DRAW.

The first game of Association football of the season was played on Saturday afternoon between the Maile Illmas and the Iolanis. The teams were as follows:

Iolanis—Goal, E. Kelleit; backs, J. Kelleit, Freeth; halves, M. Anderson, J. Anderson, G. Mason; forwards, Koa, A. Williams, Campbell (captain), Woo, Veruandes.  
Maile—Goal, Beardmore; backs, McGill, R. Anderson; halves, Hester, Guld, White; forwards, Churton, Carter (captain), Greig, Foster, Fiddes, Refere, F. Waldron.  
Linesmen—P. Morse and Ed. Mourne.

The toss was won by the Mailes who selected the makai goal. In the very beginning of the first half the Iolanis took the lead but the Mailes soon picked themselves up and held their antagonists at bay. Both teams played an aggressive game and the ball was sent up and down from one end of the field to the other. Both the Mailes and the Iolanis goal were threatened but in spite of the best efforts on the part of the players neither side could score and the first half ended without result.

The second half was a great deal more interesting than the first had been, no less than four goals being made, two by the Mailes and two by the Iolanis.

The Mailes had the honor of scoring the first goal of the season. After carrying the ball nicely down the field Greig passed the ball to Davis on the left wing. Davis centered the sphere to Churton who shot it through the goal in good order.

The Iolanis soon enjoyed their revenge. They brought the ball close down to their opponents' goal and seemed ready to try a shot for it, when they were allowed a foul on an error by a Maile player. This gave the Iolanis the advantage of a free kick. Woo made the kick sending the ball through Hester's hands and between the goal posts. This made the score one to one.

The Mailes again took the lead when Anderson bounced the ball through the Iolanis goal by butting it with his head. For a while it looked as if the Mailes had the game but the Iolanis summoned all their efforts and managed to score another goal just before time was up. This made the game a draw, each side having scored two goals.

The game from the opening kick was stubbornly contested. Several good exchanges took place between the rivals, Woo of the Iolanis being much in evidence against Big Anderson of the Mailes to the delight of the crowd who appreciated the fitness of the clever young Chinese in manipulating the sphere for a possible opening to shoot. Very clean football characterized the game throughout, the spectators being kept up to a high pitch of excitement by the various passages at arms between the contending factions. The Iolanis forward string were conspicuous in trying to break through the strong Maile defence and their frequent incursions into the latter's territory, though unsuccessful, merited better luck. Even play followed for some considerable time and goal to goal visitations occurred. The amount of training that the Blue and Whites had gone in for was shown in the fact of their hustling the pace better than the Mailes.

Up to the interval the Iolanis were strenuous in their efforts to open the score and several good shots from Woo, Fernandez and Campbell rattled rapturously near the uprights before Beardmore, and the Maile backs could clear their lines and raise the flag.

The play in the closing moments of the game for the supremacy was very keen but although both sets of forwards played well they were unable to break through the opposing defence and a well fought game ended in a draw.

Mr. Waldron kept the teams well in hand, his decisions being prompt and just.

The efforts of the league in their endeavors to present the Honolulu public with good clean ball merit success and the league's fixtures for the season appeal to the sporting element as an athletic pleasure.

## NAVY BASEBALL.

Naval boys played baseball Saturday:

Troquois, Eggling, catcher; Gardner, pitcher; Heartorn, first base; Hicks, second base; Rimbberger, third base; Casack, shortstop; Johnson, left field; Farr, right field; Stapleton, center field.

Petrol—Affayer, catcher, Robert Farr, pitcher; Yeager, first base; Jones, second base; Archer, third base; Stokes, shortstop; Milliton, left field; Roberts, right field; Sanove, center field.

Score by Innings—  
1 2 3 4 5 6 7 8 9 10 11  
Petrol . . . 1 0 1 0 0 2 1 0 0 0 5  
Troquois . . . 0 0 1 0 0 4 0 0 0 0 1—6

There once was a gentleman's valet in love with a nurse maid named Silet. But things never came. To changing her name. For he was a great head to dalet.

**MANY LUAS GIVEN TO PROPERLY GREET NEW YEAR**

JAPANESE CELEBRATED WHEN THEY HEARD FALL OF PORT ARTHUR—LARGE CROWDS TURNED OUT.

[Special to The Bulletin.]  
Wailuku, Maui, Jan. 7.—New Year day was generally celebrated by a number of family luas in and around Wailuku, prominent among them being the one given by Mr. and Mrs. S. Kellinot at their home in Wailuku, which was attended by several families from Wailuku and Waikapu. Judge Kepoikal also gave his friends a sumptuous luau at the Fishery in Kahului.

During the holidays the best of order prevailed in and around Wailuku, there being but few arrests for drunkenness and similar troubles. On Monday afternoon the news reached Wailuku of the fall of Port Arthur and the Japanese simply went wild over the report and at once proceeded to arrange for a big demonstration, which was planned for Tuesday night. Prompt in their plans the affair was opened by a big parade consisting of a long line of hacks, buggies, wagons and carts loaded down with both men and women, all of whom carried flags. They passed through the leading streets of Wailuku towards Waikapu and on returning to Kahului. In the evening they congregated on a vacant lot on Vineyard street, where speeches, songs and fire works were used to give vent to their feelings of joy over the fall of Port Arthur.

Later in the evening a parade consisting of children, carrying Japanese lanterns, was arranged which passed down Market street and up High street. There was a long line of them and they made a good showing by their songs and shouts of "Banzai."

## HILO RACES

Hilo, Jan. 5.—The first races at the park on New Year's day under the auspices of the Hilo Jockey Club were a success in every way and the club will break even on the events. In the early morning it looked as though the weather was to be against the races, but at noon it cleared up and with the exception that the track was rather sticky there was nothing to mar the pleasure of the crowd or the riders.

Egyptian Princess, John O'Rourke's horse, was the favorite from every viewpoint and she won every race in which she entered. Opiopo was up and he is a hard one to beat at any time. In the first race, a half-mile free for all, the entries were So So, Sam Lazarus, Esq., and Egyptian Princess. There was an annoying delay in starting, but when the horses got away the Princess showed her speed and won in 1:21.2. So So was determined not to go to the wire and it required all the efforts of her jockey, McAuliffe, to bring her up.

The driving race was evenly contested, Harry, entered by C. E. Wright, carrying off the purse, winning two heats in 1:31.4 and 1:31.4; Belle entered by young Joe Canario, took one heat in 1:25; Dr. Holland's horse, Microbe, made a good impression on the judges of horseflesh, but in the race on Monday it was hard to keep her on her feet.

Rejected, Sam Lazarus, Esq., and Egyptian Princess were the entries for the three-quarter mile dash, the Princess winning in 1:20, Lazarus coming in close behind, and Rejected far in the rear.

The pony race was a good event and had four entries: Baby, Nigger, Charley and Frank. Forbes' horse, Nigger, ridden by a Japanese jockey, winning in 56.34.

Royal F. won the fifth event in 1:52.1-2 against Philip and So So.

The sixth race was for Japanese-owned horses and was contested by Jim, Pony and Baby and was won by the latter in 1:57.1-2.

The first event was a mile handicap in which Philip, Sam Lazarus, Esq., Egyptian Princess and Royal F. took part. Royal F. took the wrong measure and set the pace for a half-mile and then dropped back; Lazarus took a turn but was quickly passed by Egyptian Princess, who won the race in 1:50.14.—Herald.

## ODD FELLOWS' OFFICERS.

Odd Fellows have installed officers as follows:  
Polynesian Encampment No. 1, I. O. O. F., installed by A. F. Clark, grand patriarch, Friday evening—Chief grand patriarch, H. Gehring; high priest, F. A. Smith; P. C. P., scrible, L. L. La Pierre; P. C. P., treasurer, F. W. Wood; P. C. P., senior warden, F. M. McGree; Junior warden, P. Smith; guide, E. A. Jacobson; first watch, A. F. Clark; second watch, W. A. Ackerman; third watch, W. A. Ham; fourth watch, C. Wagner; I. S. C., Kottel.

Excelsior Lodge No. 1, I. O. O. F., D. G. S., Tuesday evening—N. G., R. A. Woodard; V. G., F. G. Noyes; secretary, L. L. La Pierre; P. G., treasurer, C. B. Crane; P. G., warden, B. F. Lee; conductor, E. Robbins; chaplain, A. Mackintosh; P. G., R. S. N. G., M. T. Stimson; P. G., L. B. N. G., J. J. Lecker; P. G., R. S. B., K. G. Hopper; R. S. V. G., E. F. Farmer; L. S. Y. G., J. W. Hankin; I. G., E. M. Coleman; O. G., A. H. Hodson.

The man who puts a penny in the collection plate always expects to get a dollar sermon.



## Ayer's Hair Vigor

Beautiful hair! Long, rich, heavy hair! Soft and silky hair! No roughness, no splitting at the ends! Have you such hair? If not, would you like it?  
**Ayer's Hair Vigor**  
Is a Hair Food.  
It feeds the hair, makes the hair grow, keeps it soft and beautiful. For sixty years Ayer's Hair Vigor has given perfect satisfaction to thousands of people in all parts of the world. Give it a fair trial and we are sure it will satisfy you.  
If your hair is turning gray and you wish all the deep, rich color of earlier life restored to it, use Ayer's Hair Vigor.  
Prepared by Dr. J. C. Ayer Co., Lowell, Mass., U. S. A.

## THOMAS REACHES PORT

TROOPS AND SUPPLIES FOR THE PHILIPPINES

WILL SAIL AGAIN THIS AFTERNOON — SOLDIERS DO NOT TAKE KINDLY TO HONOLULU SUNDAY.

United States Army transport Thomas arrived early yesterday morning from San Francisco after a very stormy passage. She struck into the storm which has prevailed for some days, rendering the voyage all of pleasant for passengers and troops. A number of minor accidents occurred as a result of the lurching of the ship. The Thomas docked at Naval Wharf No. 2 and the passengers were immediately allowed ashore. The soldiers, however, were kept on the wharf all day, much to their discomfiture. They played leap-frog, hand-ball and other games, but complained bitterly at not being allowed ashore. It is understood that Sheriff Henry's "good Sunday" program induced the commanding officer to withhold shore privileges for the day.

The Thomas began taking coal from this morning. She is scheduled to sail at 5 o'clock this afternoon for Manila.

Through passengers are as follows: For Manila—Lieutenant Colonel John A. Hull and wife, Major D. S. Stanley, wife, son and nurse; Captain John L. Hayden, wife and two sons, Captain Edward F. McGlaughlin, Colonel J. H. Hammond and wife, Captain G. Bondard Turner, Lieutenant William R. Pope, Lieutenant Thomas L. Brewster, Lieutenant James Conway, Lieutenant Ward Dabney, Lieutenant John C. Fairfax, Lieutenant O. G. Collins, wife and Miss Harriet Collins, Lieutenant Carroll W. Neill, Lieutenant J. N. Mack and wife, Lieutenant Leo P. Quinn, Lieutenant Robert Burrows, Dr. Leonard P. Bell, Dr. John H. Ross, Dr. Morris J. Hansen, Miss Maria L. Warrick, Mrs. J. W. Bubb, Mrs. M. M. Fossick, Mrs. Sol Berliner and daughter, Miss Gail Hetherington, Mrs. H. L. Scott, three children and nurse; Judge W. E. Morris, wife and daughter; Patrick Murray, wife and son; Mrs. W. H. Chambers, Mrs. W. W. Quinton and child, Mrs. W. A. Milstead and two children, Montgomery Schuyler, Jr., Julius G. Lay and wife, Mrs. Washington Turner, George R. Haldea, Miss Cora Heidler, Miss Mary L. Campbell, Miss Nellie L. Butler, Mrs. Louis K. Scher, Miss Louise and Leonard Karner, Charles S. Simpson, G. Rowland Bell, Miss Francis V. Elliott and sister, Mrs. Fred E. Green and sister, Miss Katherine Lee North, Mrs. Thomas M. Clinton, Mrs. J. W. Hill and child, Mrs. John P. Merrill and daughter, Anne Williamson, C. F. Hinton. There are also thirty-eight passengers in the second class bound for Honolulu, Guam and Manila; also 300 enlisted men for the Fifth, Twenty-eighth and Twenty-sixth batteries, Field Artillery; 504 recruits, 230 infantry and 274 cavalry, and sixty-one members of the Hospital Corps.

## OLIVE BRANCH OFFICERS.

Olive Branch, Rebekah Lodge No. 2, I. O. O. F., installed officers as follows on the 5th instant:  
N. G., Sister Sophie Beerman; V. G., Sister Margaret Simonton; secretary, Sister Flora Ose, P. N. G.; treasurer, Sister Rose Lando, P. N. G.; R. S. N. G., Brother J. Lando, P. N. G.; S. N. G., Sister F. Bindt; R. S. V. G., Sister Agnes Dunne; L. S. V. G., Sister Kneeling; conductor, Sister Alexan-ira Geris; warden, Sister Mary Lofquist, P. V. G.; O. G., Brother Schwartzburg; I. G., Sister Laura Vickers.

Retiring N. G., Sister Mabel Bruns, was presented with a past grand jewel.

## COLD ON MAUI.

[Special to The Bulletin.]  
Wailuku, Maui, Jan. 7.—The present week has been one of unusually chilly weather. On Friday night the temperature was as low as 54 degrees.

Weekly Edition of the Bulletin, \$1 office.

When you use **ELECTRIC LIGHTS** "all year 'round" you save time, work and worry and have a light that is a comfort and convenience for the entire household.  
Consult **Hawaiian Electric Co.,**  
Phone Main 390

**GUY OWENS**  
Electrical Construction Co., Ltd.  
ESTIMATES FURNISHED ON ELECTRICAL WORK AND SUPPLIES OF EVERY DESCRIPTION.  
**1120 UNION STREET**  
Near Hotel Street. TELEPHONE MAIN 315.

**What Others Say --- Drink More.**  
"The use of carbonated beverages or waters as an addition to wine or alcoholic liquors is highly commendable, as they greatly mitigate, or wholly obviate the retarding influence of such liquors on the digestion of starch."—Dr. J. Burney Yeo, in Popular Science Monthly. Prof. Charles F. Chandler, chemist to the N. Y. Board of Health; Dr. Julius, Professor of Analytical Chemistry in the American Institute, and many others all speak in the highest terms of the beneficial effects of "SODA WATER" upon the system.  
Let us supply you with a case of our carbonated beverages.  
**Consolidated Soda Water Works, Ltd.**  
TELEPHONE MAIN 71

**Do You Get All These Good Things**  
We receive them fresh by every steamer.  
**SAP SAGO or GREEN CHEESE**  
**NEW YORK CREAM CHEESE**  
**IMPORTED SWISS CHEESE**  
**LIMBURGER**  
**OREGON CREAM CHEESE**  
**CALIFORNIA CREAM CHEESE**  
**Metropolitan Meat Co., Ltd.**  
Telephone Main 45

A DISCOUNT OF **20 per cent.** WILL BE GIVEN ON **SMOKING JACKETS** at **J. Lando, Hotel St. Store.**

**The First AMERICAN SAVINGS AND TRUST CO.**  
OF HAWAII, LTD.  
SUBSCRIBED CAPITAL...\$200,000.00  
PAID UP CAPITAL...\$100,000.00  
President..... Cecil Brown  
Vice President..... M. P. Robinson  
Cashier..... W. G. Cooper  
Office: Corner Fort and King Sts.  
**SAVINGS DEPOSITS** received and interest allowed for yearly deposits at the rate of 4 1/2 per cent. per annum. Rules and regulations furnished upon application.

**The Yokohama Specie Bank, Ltd.**  
ESTABLISHED 1850.  
Capital Subscribed.....Yen 24,000,000  
Capital Paid Up.....Yen 18,000,000  
Reserved Fund.....Yen 9,520,000  
**HEAD OFFICE, YOKOHAMA.**  
BRANCHES—Bombay, Hongkong, Honolulu, Kobe, London, Lyons, Nagasaki, Newchwang, New York, Peking, San Francisco, Shanghai, Tientsin, Tokio.  
The bank buys and receives for collection Bills of Exchange, issues Drafts and Letters of Credit and transacts a general banking business.  
HONOLULU BRANCH, 67 KING ST.

**M. Phillips & Co.**  
Wholesale Importers and Jobbers.  
EUROPEAN AND AMERICAN DRY GOODS.  
Fort and Queen Sts.

**Claus Spreckels & Co. BANKERS.**  
HONOLULU, I. I.; T. H.  
San Francisco Agents—The Nevada National Bank of San Francisco. Draw Exchange on the Nevada National Bank of San Francisco. London—The Union of London and Smith's Bank, Ltd. New York—American Exchange National Bank. Chicago—Corn Exchange National Bank. Paris—Credit Lyonnais. Hongkong and Yokohama—Hongkong Shanghai Banking Corporation. New Zealand and Australia—Bank of New Zealand and Bank of Australasia. Victoria and Vancouver—Bank of British North America. Deposits received. Loans made on approved security. Commercial and Travelers' Credits issued. Bills of Exchange bought and sold. Collections Promptly Accounted For.

**The Lewin-Meyer Co.**  
Epicurean and Palace Goods  
**E. J. WALKER,**  
Wholesale Agent.  
Tel. Main 839. Res. Tel. White 85

**Mrs. E. M. Taylor,**  
FLORIST.  
Alexander Young Building. DELICIOUSLY AND LUXURIOUS FISHES for sale.

EVENING BULLETIN

Published every day except Sunday, at 105 King Street, Honolulu, T. H., by the BULLETIN PUBLISHING CO., LTD. WALLACE F. FARRINGTON, EDITOR.

Subscription Rates: Single Copies, 5 Cents; Monthly, \$1.50; Quarterly, \$4.50; Semi-annually, \$8.00; Annually, \$15.00.

Advertising Rates: First insertion, 10 Cents per line; second and subsequent insertions, 5 Cents per line.

Published by the Bulletin Publishing Co., Ltd., at 105 King Street, Honolulu, T. H.

Copyright, 1905, by the Bulletin Publishing Co., Ltd.

Printed and Published by the Bulletin Publishing Co., Ltd., at 105 King Street, Honolulu, T. H.

Published by the Bulletin Publishing Co., Ltd., at 105 King Street, Honolulu, T. H.

Published by the Bulletin Publishing Co., Ltd., at 105 King Street, Honolulu, T. H.

Published by the Bulletin Publishing Co., Ltd., at 105 King Street, Honolulu, T. H.

As a part of the tracking campaign, Thurston publishes a portion, a very small portion, of the commission's conclusions. He straightaway begins to criticize the remainder of the report or such details as he, according to the inference from his paper, has learned from a member of the commission.

It is well to bear in mind that if the report amounts to anything no detail member of the commission could furnish Mr. Thurston the extended details on which he could form an honest opinion. Whether the gentleman wants to form an honest opinion is another question. Thurston himself doesn't know whether the small farmer has been misrepresented or not. He is prone to withhold his hammer till the full report is made to the Governor and then presumably made public.

My. Thurston through the medium of his paper practically says the work of this commission is worse than "no good." What does he know about it? Has he seen the report with its mass of details? Does he know that the small farmer has been misrepresented or misrepresented? On the most meager information he has attacked the work done, endeavored to destroy whatever good might come from it and then attacked the privacy of its conception. Any man of ordinary honesty or judgment anxious to aid without committing an injury would attach the privacy of the report on general principles and not put it before the public until it is before putting the report down as if for good or evil.

What the labor men of this community have to consider is this: The opportunity offers for the skilled mechanics to deal with the plantation interests in a friendly manner and secure the skilled and semi-skilled labor to citizens. Will the labor men through this opportunity overlook for a mass of sunbats handed out by L. A. Thurston, who knows nothing of the report and is criticizing and whose criticism is based on spiteful generalities—not facts?

RECEIVER SUBMITS REPORT

RECEIVER SUBMITS REPORT

RECEIVER SUBMITS REPORT

RECEIVER SUBMITS REPORT

FOUR PLANS BEFORE COUNTY COMMISSION

County Act Commissioners meet in the Capitol on Wednesday evening at 7:45 o'clock.

At present there are four bills proposed: Cooper's draft, including provisions for a Board of Supervisors; Stewart's draft, providing a plan leaving out the Board of Supervisors; a revenue measure and a bill providing for a county for the leper settlement. These will be printed, probably, and the final draft of the County Act is likely to be a composition of the ideas expressed in the drafts of Commissioners Cooper, Stewart and Watson; the Molokai settlement business may be included or not, according to agreement of the Commissioners. It is clearly settled that the revenue measure will be a separate affair. It is expected that Commissioner Beckley will arrive in the city soon to engage in the final work of the Commission.

ROUGH WEATHER ON GARDEN ISLE

Former Pilot, of the steamer Kaula, which arrived yesterday from Nawiliwili, reported as follows: "Steamer Waiakaha at Waimea, all her freight discharged. She started to load K. M. M. sugar. They got 600 bags on board, but then had to stop work on account of rough weather. The schooner Allen A. is storm-bound at Mahoe. The steamer Waiakaha is laying off Nawiliwili. Can't work at Kona. She still has her fertilizer aboard. Two boats of fertilizer were landed, but the work had to stop then on account of the weather. It was too rough at Anahola to land the screws. They have the screws on the Waiakaha yet. Strong southwest winds on lee side of the island. Crossing channel light north-west winds with heavy squalls."

RECEIVER SUBMITS REPORT

RECEIVER SUBMITS REPORT

RECEIVER SUBMITS REPORT

RECEIVER SUBMITS REPORT

RECEIVER SUBMITS REPORT

ARROYO MURDER TRIAL STARTED

The first murder case of the year, that of Eugenio Arroyo, was begun this morning to Judge Robinson's court. Arroyo is the Porto Rican who on last August Day shot a fellow countryman, named Adolfo Rivera. The two men were both living in Iwilei and enjoyed rather obscure reputations. It seems that the two men quarrelled about a Porto Rican woman and decided to settle the dispute with their fists. Rivera knocked Arroyo down. While the latter was on the ground he pulled a gun and shot his rival, who died from his wounds a few weeks later. It is evident that Arroyo's defense is going to be that Arroyo, while he was lying on the ground thought that Rivera was going to kill him, and that he shot him in self-defense.

Attorney General Andrews conducted the case of the prosecution while Attorney Leon Strauss, who was assigned by the court to represent Arroyo, conducted the defense. Owing to a delay caused by Strauss' wanting a private talk with his client the case was not started before 10:30 a. m. After Andrews had made a brief statement of the facts the drawing of the jury was proceeded with.

RECEIVER SUBMITS REPORT

RECEIVER SUBMITS REPORT

RECEIVER SUBMITS REPORT

RECEIVER SUBMITS REPORT

RECEIVER SUBMITS REPORT

City Schools Good Says a Friend

Editor Evening Bulletin:—The report of the Grand Jury concerning the schools of the Territory, and the editorial referring to it in your paper of the 21st of last month, have created no little sensation in the educational department of our city, and it will be only fair to respond briefly to some of the sweeping charges they contain.

In regard to the report of the Grand Jury, they show much kind feeling towards the teachers generally, but they require more light on the subjects they have touched upon.

The Honorable Superintendent has the moral support of a goodly body in the Board of Education, which is composed of educated, up-to-date persons of different callings in life; he is in sympathetic touch with all the teachers of his staff, who reciprocate the confidence he places in them, and from his office go out directions and business transactions every day, with that systematic harmony which can only be acquired by a man of intelligence, long experience, and thorough acquaintance with the work entrusted to his care; while the duties of his calling, as head of the department, prevent him from personally inspecting the schools, which duty is that of the School Inspector, Mr. Davis, now in the place of Mr. Burket, lately retired. And the Superintendent shows good judgment in sending his school agent, who has been a teacher of experience in Honolulu, on important errands and to attend to the various needs of the schools.

RECEIVER SUBMITS REPORT

RECEIVER SUBMITS REPORT

RECEIVER SUBMITS REPORT

RECEIVER SUBMITS REPORT

RECEIVER SUBMITS REPORT

MAKE YOUR house beautiful by having your pictures framed at our Art Rooms. New line of MOULDINGS. Neat and Inexpensive, also PRINTS, POSTERS and GRAVURES of all sorts. ART DEPARTMENT. Pacific Hardware Company, Ltd.

How to Paper a Room. Stanley Stephenson, WALL PAPER SPECIALIST. Trade-Masters—S. S. Signs.

The Weekly Bulletin. Has 680 Subscribers on the Island of Hawaii; 500 Subscribers on Maui; 400 on Kauai. OUR MAILING LIST IS OPEN FOR INSPECTION. Every Island has its large family of Bulletin readers. The merchants of Honolulu can prevent a great deal of money going to the Coast by developing a mail order business of their own by Advertising in

The Weekly Bulletin. GOVERNOR CARTER RECOMMENDS SECRET SERVICE. "Hawaii ought to have a secret service department," said Governor Carter this noon. "It seems to me that every well regulated civilized community ought to have such a service, which would be of the greatest usefulness in many ways." BOOKED TO LEAVE. For Maui and Hawaii ports, per stmr. Kinau, Jan. 9.—Mr. McIntyre, Col. George French, Major Milsaps, E. E. Olding and wife, Deaconess Bands and child, Miss V. McGregor, Miss Ellen G. Lyman, Leo V. Antino, Jos Schwartz, C. E. Eakin, A. F. Barnes and wife, J. T. Brown, G. L. Young and wife, Father James, Father Sylvanus, Father Sylvester, J. W. Thompson and wife, Mrs. McManus, Miss Hamilton, J. C. Zimmerman, A. C. Lovekin, Mrs. James Gibb and daughter. Have your old Panama hat made like new, Globe Clothing House. Haleiwa Limited. The most attractive day's outing is that afforded by the excursion down the railroad line. The MALEIWA LIMITED, a first-class train, leaves Honolulu every Sunday morning at 8:22 o'clock, making the run in two hours; the rate for round trip being only \$2.00. From 10:22 a. m. until 8:10 p. m. is spent at the beautiful HOTEL MALEIWA, with fresh and salt water bathing, tennis, golf, drives and walks, shooting or fishing, and you are back in town at 10:10 o'clock in the evening.

Special Purchase of SHOES HELD OVER UNTIL AFTER THE HOLIDAY RUSH SALE BEGINS TOMORROW [WEDNESDAY] MORNING. Ladies' Pink and Blue Satin Slippers, 75c. Black Button Shoes, all sizes, \$1.00. Men's Black Button Oxfords, all sizes, \$1.25. See Our Window Display. L. B. KERR & COMPANY, Limited, ALAKA STREET.

IF YOU ARE INTERESTED IN STOCKS, BONDS, REAL ESTATE, INSURANCE, SURETY BONDS or Matters of a Trust Nature, WE ARE INTERESTED IN YOU. We have every facility for the speedy handling of business entrusted to us. HENRY WATERHOUSE TRUST COMPANY, Ltd. Cor. Fort and Merchant Sts. Honolulu, Hawaii.

WANTS REDUCTION. Senator Achil, attorney for Watson of divorce fame, this morning made a motion that the court change its order in regard to attorney and attorney's fees to be paid by the defendant, by cutting the former down to \$10 a month and the latter to \$50. Deputy Attorney General Peters opposed the motion contending that it was not made in proper form. Judge Robinson upheld Peters and told Achil that the motion should be merely to reduce the amount, but not to change the court's order. Achil consequently withdrew his motion.

DEAL TO GIVE MCBRYDE BIG ELECTRIC SYSTEM. (Continued from Page 1.) transaction in hand, representing the Kaula Electric Company, was seen in reference to the reports. Said Attorney W. A. Kinney this forenoon: "An attorney for the proposed company I would say that it is premature to say that any money has been raised or that any contracts have been let. "All that can properly be said at the present time is that the prospects are very good for raising the necessary money, in which case the plant ought to be installed fifteen months from date; but, of course, there is many a slip possible." It is understood that the financing of the company is practically assured, but the papers, it is said, have not yet been signed and therefore nothing is at present binding in the situation. It is also assured that the Hawaiian Electric Company will have charge of the installation of the electric plant for McBryde plantation. His company has successfully installed several smaller plants and if they make a success of this contemplated very large plant it is felt that the practical result will be that the bulk of the electrical development of this country will be handled by the Hawaiian Electric Company as the Honolulu Iron Works now handles the machinery end of the Hawaiian sugar plantation business. Samuel Kama, Nawahine, K. B. Robinson and Molokai, four elderly Hawaiians who have been working on the School street extension, this morning called on Tax Assessor Holt. They claimed that they were over sixty years of age and therefore did not have to pay personal taxes. Holt sent them to the Secretary's office in order that their status on their precinct lists might be found.

FROM A FRIEND. Honolulu, Jan. 4, 1905. GOLD BRICK OR NOT? Editor Evening Bulletin:—What's the matter with the Pacific Union Oil Co.? Can anyone say? Can J. H. Fisher, once special agent, tell us what has become of the money that we have paid into this concern? Can H. B. Griffith, Judge H. C. Barrows, Hon. William Craig, Hon. Frank L. Combs, Hon. W. E. Green, directors and officers of this company, say where the money has gone to? Some say,—a base slander, of course,—that it is gone up in smoke, or in high balls, or something of the kind; and that it never saw the oil field of Fresno county, Cal. Another base slander, I presume. But whatever has been done with it is a mystery to the stockholders of this fair land of suckers, and even a word has ever been heard as to the outcome of the venture. And now some of the people who were permitted to buy "a limited amount of the stock" are wondering if it was another gold brick they bought, or the real thing. Can anyone say? Yours truly, STOCKOWNER. Hilo, Jan. 4, '05. The Weekly Edition of the Evening Bulletin gives a complete summary of the news of the day.

MAY YOU HAVE YOUR FULL SHARE OF

PEACE PROSPERITY and RIMO

THROUGHOUT THE NEW YEAR

Honolulu Brewing and Malting Company, Limited.

Correct Time

A watch that won't keep correct time is worse than no watch at all.

Our watches are perfect timekeepers.

M. R. Counter, 1142 FORT STREET

Raised Japan's Flag On Territorial Pole

[Special to The Bulletin.] The Kohala, Jan. 6.—The excitement amongst the Japanese in this district on hearing the news of the success of their compatriots at Port Arthur was something tremendous.

SABBATH VIOLATORS FINED.

Mr. Henry's "real Sabbath" had an inning in Police Court this morning. Seven Chinamen, arrested for keeping their side doors open on Sunday, were fined \$5 each, together with costs of court.

LOCAL AND GENERAL

Read "Wants" on page 6. The band will play at the Hawaiian Hotel tomorrow evening.

A gold sword pin with pearl setting is advertised as lost. See ad. on page 3.

Glace fruits, a fresh importation, packed in fancy boxes. Elite Ice Cream Parlors.

The Alameda will get away at 9 o'clock Wednesday morning for San Francisco.

Neatly furnished rooms at the Popular. \$1, \$1.50 and \$2 per week. 1249 Fort Street.

A. Blom's sale of blankets and comforters began this morning. It will continue all this week.

Pure fruit sherbets and water ices the best made, at the New England Bakery, Tel. Main 74.

G. Scott Wright and wife are back from Wailua where they have been spending their honeymoon.

Tourists will find a good assortment of kodaks and cameras for rent at Honolulu Photo-Supply Co.

Dr. Hoffman leaves in the Alameda for a trip to San Francisco. He will return in the same steamer.

There will be a mail for Canada on Wednesday, the steamer Miowara being due to leave on that day.

If she experienced fairly good weather, the transport Dix will arrive here next Monday from Manila.

This week the Likilike will not sail for Molokai and Maui ports until tomorrow afternoon at 5 o'clock.

A good position for a coachman may be secured by applying at room 404 Judd building. See Want column.

William Ingham of the Metropolitan Meat Company has received news of the death of his father in England.

The Hawaiian Carriage Manufacturing Co. employ only expert workmen and turn out guaranteed first class work.

The Claudine and Kinau, for Maui and Hawaii, and Kaula, for the island of Kaula, will all sail tomorrow on regular schedule.

Nesselrode pudding, bisque and tutti-frutti ice cream, in bricks for dinner parties, at the New England Bakery, Tel. Main 74.

William Helm has sold out the Imperial Barber Shop on King street, near Fort, to H. W. Myers. Helm goes to the Coast on the Alameda.

To secure a delightful termination to your dinner party order one of our Nesselrode puddings. Elite Ice Cream Parlors, Telephone Main 182.

Deputy Sheriff Fernandez of Ewa came up to the city this morning with a batch of prisoners. He will return home by the late train tonight.

A Colte, charged with assault with a dangerous weapon, was brought from Ewa this morning and jailed. He shot a fellow countryman in the jaw.

Miller, "The Candy Man," will move his restaurant from the south side of Hotel street to the store now occupied by his candy establishment across the street.

Tomorrow the Mauna Loa will go on the Marine Railway to have her bottom cleaned. She will sail on her regular schedule next week, relieving the W. G. Hall.

The Royal School was visited today by Prof. Wood, Mr. Gibson of the Reform School, Inspector Baldwin, Miss Forsythe and Miss Held of the Kamehameha schools.

The patent oxtail shoe for men shown on first page of this issue merits the attention of every shoe-wearer in this city. Price \$4.00, at Manufacturers' Shoe Co.

Henry Beckley came to town in the Oahu Railway & Land Company stock sold this morning at \$5; 100 shares of Oohala went at \$8; 100 McBryde at \$7, and 40 Oahu Sugar at \$117.50.

Secretary Lloyd states that the Promotion Committee has received constant requests for furnished houses which he is unable to fill. Tourists have taken the idea of stopping here and want houses.

We are now displaying a nice line of shoulder braces, electric belts and electric batteries, both single and double cell. We are the only firm in town who handle shoulder braces. The Hollister Drug Co., Ltd., 1056 Fort street.

General Moore, who arrived here in the transport Thomas to inspect the local military corps, will call on Governor Carter this afternoon at 3 o'clock. The band will play on his arrival at the Capitol.

The San Francisco Weekly Examiner will distribute \$100,000 in prizes among its subscribers this season and Mr. H. W. Holling, their traveling agent, is now canvassing Honolulu for subscriptions with local headquarters at Wall, Nichols Co. Don't miss this opportunity to subscribe; only \$1.50 per year with a chance to get a fortune.

Mrs. Selma Kinney lectured before the Kiloahana Art League Saturday afternoon in the pavilion of the Young building on "Mary Wollstonecraft," before a large and deeply interested audience. Miss Hamms made her first public appearance in this city, playing up the violin, accompanied by Mrs. Tenney Peck. Mrs. Dillingham, Mrs. Hedemann and Mrs. George F. Davies presided at the tea table.

We are proud OF THE QUALITY AND REPUTATION OF OUR SHOES. We are pleased with our year's business. Our Christmas trade exceeded previous records. We are now opening our Spring Shoes, New Lasts. New Stocks New Styles. Our Ladies' "GIBSON," Tie is selling well. Come and see our new line of DRESS SLIPPER. McINERNEY SHOE STORE, FORT STREET

HONOLULU STOCK EXCHANGE HONOLULU, Jan. 9, 1905. Table with columns: NAME OF STOCK, Current Price, High, Low, and Ask.

OFFICEHOLDERS CLAUSE ADAMS PROPOSES AN EXCLUSION AMENDMENT. CLARK THINKS THE FIFTH DISTRICT IS NOT PROPERLY RECOGNIZED—CENTRAL COMMITTEE'S MEETING.

W.P. FULLER & CO'S PURE PREPARED PAINT COVERS. It is a scientifically mixed paint that is guaranteed for purity. Sold by Lewers & Cooke, Ltd., 177 S. KING ST.

WIPE OUT GRAND JURY. St. Paul, Dec. 28.—By a vote of over 191,000 the constitutional amendment directing the Legislature to abolish the grand jury system was adopted in Minnesota.

Hawaiian Ukuleles. Those delightful little Hawaiian musical instruments. We have them now in woods prettier than ever before, and every one beautiful in tone. They are the genuine souvenir of the islands and easy to learn to play. HAWAIIAN NEWS CO., Ltd. LORD & BELSER SOUTH and KAWAIAHAO

KAIMUKI TEA GARDEN. Take your children out to the tea gardens at the terminus of the Kaimuki car line, and let them see the monkey, the rabbits, the guinea pigs, the mongoose, the ring doves, the African and Australian parrots, the Java sparrows, strawberry birds, Japanese larks, quail, Japanese canaries, Galapagos parrots, red-headed mountain parrots, cockatoos, fantail gold fish, silver fish, ruff-neck pigeons, fantail pigeons, tumbler, pouters, etc., etc.

Golden Gate Flour. Has been the standard of excellence for over a quarter of a century. All reliable grocers sell it. H. Hackford & Co., Ltd., Agents.

Second Week of Our JANUARY CLEARANCE SALE. Shirt-waists For Women Will Be Sold At The Smallest Prices In Many Years. BEGINNING MONDAY MORNING AT 8 O'CLOCK. We advise coming early if you would share in these reduced prices. Full line of sizes.

Royal French Fryers. The French and Most Modern Way to Fry. Oysters, Chicken Croquettes, Fish Cakes, Breaded Meats, DeVilled Crabs, Egg Plants, Fruit Fritters, Lobster and Fish, Sweet Potatoes and Rice Croquettes. ECONOMICAL, PALATABLE, and APPETIZING.

Mercerized Shirt-waists. \$1 25 Waists are now \$1 00. 1 50 Waists are now 1 00. 2 00 Waists are now 1 25. 2 50 Waists are now 1 50. 3 00 Waists are now 75. Lawn Shirt-waists. \$1 25 Waists are now \$ 75. 1 50 Waists are now 1 00. 2 00 Waists are now 1 25. 2 50 Waists are now 1 50. 3 00 Waists are now 2 00. Linen Lawn Waists. \$2 25 Waists are now \$1 50. 2 50 Waists are now 2 00. 3 00 Waists are now 2 00. 4 50 Waists are now 3 00. 6 00 Waists are now 4 00.

Lewis & Company, LIMITED. The Household Supply Emporium. 169 KING STREET. 240-3 TELEPHONES-240. The Best Creamery Butter in the Market is "Sunrise Brand".

Woolen Forsythe Waists. Sizes 32, 34, 36, 38 and 40. Reduced to \$2.50. Black Alpaca Waists. A small lot at greatly reduced prices. B. F. EHLERS & CO. FORT STREET

C. Q. Yee Hop & Co., BERETANIA and ALAKEA STREET. Handsome Fine Linen Suits. Elaborately trimmed with hem-stitching and Spanish work, \$25 up. MISS O'CONNELL, 1077 ALAKEA STREET near HOTEL.

REAL ESTATE TRANSACTIONS. Entered for Record Jan. 7, 1905, From 10:30 a. m. to 12 noon. Harry Bailey to Lang Ng. Hans Huskint and hsb to Luis Molinos. Mary J Alexander by atty to Trs of Gear, Lansing & Co. R W Aylett and wf to Henry W Aylett. John W Welte and wf to John J Harvey. Gertrude—Do you think a woman is justified in using deception in order to secure a husband? Frances—For mercy's sake, how do you expect a woman is ever going to get married, I should like to know? Boston Transcript. "For Rent" cards on sale at Bulletin.

Special Sale Now On AT E. W. JORDAN & CO., LTD. OF Seasonable Goods. COMFORTERS! COMFORTERS! BLANKETS! BLANKETS! SEE OUR WINDOW DISPLAY

# WANTS

See Page 8, NEW TO-DAY, for New Ads.

## SITUATIONS WANTED.

A married man, middle-aged, with family, seeks employment of any kind, twenty years experience as Plantation Storekeeper; best of references. Address "C," this office. 2944-1w

Situation wanted by young Portuguese lady to do light housework or care for children. Address Miss L. Borba, general delivery. 1964-1w

A lady, stranger in Honolulu, would like position as housekeeper to gentleman. Address R. P., this office. 2964-1w

## SPECIAL NOTICES.

### INVESTMENTS

If you wish to invest your money in first mortgages on City Real Estate with good security and high rate of interest, consult P. E. H. STRAUCH, Real Estate Broker, Suite 1, Waity Bldg., No. 24 King St.

## WANTED

By the 1st of Jan., 1908, a modern 2 or 4-room cottage in the vicinity of Punahou College; rent reasonable. Apply T. S., 137 King street (telephone son's Paint Shop). 2928-1f

To buy a good driving horse; give description of horse; also price. Address Good Reader, this office. 2961-1w

One 5-4 room cottage; rent not to exceed \$25 per month. Address Cottage, Bulletin office. 2932-1w

To buy a good saddle horse. Address H., Bulletin. 2964-1w

## FOUND.

A watch fob, inquire this office, prove property and pay expense. 2963-1w

Blank books of all sorts, ledgers, etc., manufactured by the Bulletin Publishing Company.

## TO LET

Furnished rooms at 1225 Emma street. Mrs. McCounell. 2963

## Want Teachers' Salaries Restored

Teachers' Association met Saturday evening. Restoration of teachers' salaries was brought up rather late and was not gone into. Mr. True believed it was the general sentiment that teachers' salaries should be restored. Election of officers, resulted as follows: President, E. S. Richmond; vice-president, Miss M. J. Ziegler; vice-president for Hawaii, B. Brightwell; vice-president for Maui, F. W. Hardy; vice-president for Kauai, P. L. Tople; secretary-treasurer, W. T. Pope.

Book committee reported the following as suitable for general and professional culture:

General culture—"Kentworth," by Scott; "Ben Hur," by Wallace; "Simple Life," by Wagner; "American Poems," by Scudder; Tennyson's poems; "Nicholas Nickleby," by Dickens.

Professional culture—"Educational Foundations," Kellogg Co.; "Normal Instructor," Owen Publishing Co.; "Special Methods in Primary Reading," McMurray; "School Management," White; "Pedagogy," Putnam; "Theory and Practice," Page; "Talks on Psychological Life's Ideals," James; "Lessons in Nature Study," Jenkins and Kellogg; "Mistakes in Teaching," Hughes.

Meeting was held at the High School. Mr. Horn of Kamehameha spoke on "Educational Ideals." McDonald, of the High School spoke on "Measurements of Time." Kamehameha boys supplied fine music.

## ROTHWELL REPLIES.

President J. G. Rothwell of the Kauai Wine Co. replies as below to the letter of the Governor addressed to the company and recently published.

Dear Sir: We beg to acknowledge your letter of the 7th inst., in which you state that you do not quite understand the purport of our letter of the 5th inst. other than perhaps a desire on our part to give publicity to our interpretation of the question involved and create public sentiment in our behalf.

Our letter is our opinion on the "question involved," to the extent of expressing our own views it may be regarded as "partisan." Believing there is a principle involved, we have approached the matter fairly and squarely and plainly, and from our side.

We beg to decline to accept your diagnosis of our motives as to creating public sentiment in our behalf, but we certainly have no objection to a public discussion of the subject matter of our letter.

From your action in sending our letter to the press, we apprehend that you have no such objection either.

The Weekly Edition of the Evening Bulletin gives a complete summary of the news of the day.

## TO LET.

A splendid opportunity to rent or lease that large and commodious two-story brick house, situated on Nuuanu avenue between Vineyard and School streets. For particulars inquire of Louise Hart, Tel. Main 54. 2863-1f

Furnished Rooms - Housekeeping allowed; cool and mosquito proof, Alakea House, Alakea St. bet. Hotel and King. 2265-1f

Nicely furnished rooms; price reasonable. Haalelea Lays, cor. Hotel and Richards. 2958-1m

Room and board with private family for lady or gentleman. Apply 1335 Wilder Ave. 2982-1m

Newly furnished rooms, all modern conveniences. At No. 54 Vineyard St. 2728-1f

Parlor and unfurnished cottage, \$8 per month. 124 Hotel St. 2944-1w

## FOR SALE.

Fine corner lot in Makiki. Curbing, water, fruit and ornamental trees and all improvements. Two minutes' walk from cars and Punahou College. Address R. P., this office. 2516-1f

Live frogs, at No. 1288 Nuuanu St. near Kukul. Wing On Chong. 2961-1m

Cheap - Home near Park. Walkiki. Address R. S. K., Bulletin. 2898-1w

Three thoroughbred black Minorca cockerels. City Feed Store. 2935-1f

## LOST

A gold open-faced watch and fob with copper Hawaiian piece as ornament. Suitable reward paid if returned to Melmorey Shoe Store. 2963-1w

## STRAYED OR STOLEN.

On December 22, 1904, from the premises of Albert E. Mitchell, Punui, one bay horse, brand y on right hind leg; clipped. A reward of \$10 will be given to the parties returning same. 2965-1f

## General Moore To Inspec. Camp McKinley

Brigadier General Francis Moore U. S. A., arrived in the transport Thomas yesterday and is at the Hawaiian Hotel. He is accompanied by his wife, daughter and aide-de-camp Lieutenant C. F. Cox, Major Lea Fogler, Inspector General of the Pacific Division, U. S. A., also accompanies the General.

General Moore comes down to inspect Camp McKinley and all other property of the War Department in Honolulu. He will begin his work tomorrow and expects to finish in about ten days. His special attention will be given to Kahaui and the plans for buildings there.

General Moore will start work at Camp McKinley, inspecting both the quarters and the men there. He will next take up the more elaborate work of inspecting the sites proposed for fortifications. Upon his inspection he will issue a report to the War Department. His report on Kahaui, Ka Ihi, Waikiki and Punaloa fortifications will, of course, deal merely with minor matters, the principal features of these defenses having already been determined. One thing he will look into especially, however, is a scheme of defending Honolulu and Pearl Harbor from the Koolau side of the island. A mountain battery or mountain fort may be recommended as the most feasible scheme.

## ELKS' SOCIAL SESSION.

Saturday night's Elks' social session was a roaring triumph. Seldom has so merry a flow of wit flooded care and washed away the pills of busy minds. A fine bunch of talent was evidenced and humor was out in its glad gown, brilliant for the occasion. Ripples and roars of laughter wound up Saturday and woke up Haterday (Sunday). Brother Frank Thompson generated the army of jokes and jollies and saw that members were properly fined, that the piper might be paid his due. Hearty comradeship, continuous fun, a cold and refreshing brew, the best of entertainment and lingering laughter characterized the joyous event. The program has been published in the Bulletin.

## ONE SHARE ONE DOLLAR PER MONTH.

The Thirtieth Series of Stock in the Pioneer Building & Loan Association was issued in October, 1904, and is now open for subscription. The membership fee of fifty cents per share, and the monthly dues are one dollar per month per share. The stock draws much better interest than a savings bank.

Further information can be obtained from A. V. GEAR, Secretary, 122 King St.

"For Sale" cards at Bulletin office.

## Books, Bookish People and Things

We get no good by being ungenerous even to a book. E. B. Browning.

There is a good instance of exaggerated conceit unmodified by vanity and despised by a want of humor, culture and savoir faire in the simple elements of good manners, in the criticism of Walt Whitman for printing a letter of praise he had received from Emerson.

The poet was pleased, and naturally used the letter because he needed just such support. It was the sort of appreciation he then was most in need of.

Whitman's biographer (Isaac Hull Fair—Small, Maynard & Co.), says of this: "It is not to be wondered at that the young poet should have been excited at the receipt of such a letter—but at that time he was accused of betraying a confidence in publishing this letter. This appears like rank nonsense. A letter—in regard to a matter of public interest—is not usually regarded as a private letter. Before Whitman allowed the letter to be published, he showed it to Charles A. Lums, who was a friend of Emerson as well as of Whitman; and he not only advised, but urged the latter to publish it."

What of more concern to the public than a reference to a man's ability, character or work? And any man who writes to another in praise of him, is not a man of good sense if he does not know that the recipient has every right to use his letter when occasion requires. The minute a letter is dropped into the postoffice it belongs to the addressee not to the addressor.

Men, of course, may change in their opinion of a man, and amend a statement previously made, but they cannot vitiate what even they themselves have written.

Swinburne from extreme praise of Whitman descended to curses; but everybody knew that it was due to personal feeling and not to a reversal of judgment. He had said what he thought of the man; it was written, and only Swinburne suffered from the pyrotechnic explosions that came later.

The episode of Emerson's letter came from a class who knew nothing of "epistolary" was extremely just. He recognized his own abilities better than the mass he wrote for, and as adequately as we have come to recognize them.

From time to time we see a stray bit in the papers stating that such and such a reporter betrayed a confidence in publishing an interview with so and so. This is generally the veriest bores. What fool would tell a reporter anything he wanted kept a secret? It is only a way some men have of trying to cover up their vanity.

"I don't talk for publication," he says the next day, when he talked for that express purpose. Or they express great indignation over the appearance of their names in a book or paper, giving the impression that they are tired of public notice.

Were they wise like Franklin, and thousands of others, they would acknowledge that they like the praise of men, and they would get it. For a discerning man knows well that all the ear people have down deep somewhere a nugget of vanity which they would like to have mined by the right person.

The Japan Weekly Mail's account of the funeral of Lafcadio Hearn, the author of "Japan: An Attempt at Interpretation," says: "The great author's funeral took place on September 29. The body was carried from the residence of the deceased at Okubo to Kofu-dera, and after a splendid service had been performed, the remains were transported to the crematory for ultimate burial at Zozangaya in the Yamanaka suburb. An address presented by his former student, accompanying a handsome gift of flowers, spoke of the pen of the deceased having been more powerful than Japan's victorious sword, and alluded to his love for Japan as well as to the great honor that he had done the Japanese nation by assuming Japanese citizenship and making this country his place of residence. Very few foreigners attended the obsequies, but the relatives of the great writer and many Japanese were present."

Of "Spembla, Days and Collect," said Whitman, the author, wrote three anonymous reviews, all of which were sane and correct. No one would charge of letters and little of the rules which govern polite society. There are persons actually living who know so little about the amenities as to believe that a letter unmarked "personal," "private" or "confidential" must be held private. Outside of family letters, it rests entirely with the receiver of a letter as to his use of it; he may burn it, keep it for reference, or send it to his publisher. This is an epistolary law which those who write ought to know before they "touch pen to paper." Otherwise, they may make fools of themselves.

Mrs. Ella Higginson, the author of "Mariella of Out West," tells this story on herself: "In Alaska last summer I went into a store in a little town far north, near Cook's Inlet. It is what is called a 'hot' town, up in Alaska. I was looking for a book, and the first thing I saw was 'Mariella.' " "Thought we was stuck on that book—sure," said the gentleman behind

the counter, handing it down; he was in his shirt sleeves and had a silk kerchief around his neck. Had ten copies and only sold one. The rest stuck. But the author of the book hit the town yesterday and they've gone off like hot cakes. Last one. Want it?"

Mrs. Higginson's friends are still telling with joy how she "hit" the "hottest" town in Alaska.

"Correct Writing and Speaking," by Miss Mary A. Jordan, Professor of English Literature in Smith College, has been published by A. S. Barnes & Co. In the popular "Woman's Home Library," edited by Mrs. Margaret E. Sangster.

A juvenile work of an absolutely original character is Sandman Rhymes by Willard Bogue. Articles familiar to every child, the Needle, Thread, and Scissors, not to mention such goodies as Chocolate Drop, Sponge Cake, Kclair, etc., hold humorous conversations with each other in clever verses. Mr. Bogue has illustrated the work in his inimitable humorous manner, and the 112 pages, all of which are printed in colors, are full of fascinating features that cannot fail to interest the children. H. M. Caldwell Co., Boston, are the publishers.

Jack London's "The Sea-Wolf" sold out in advance of publication. A second edition of 20,000 copies will soon be issued.

All communications, books and periodicals for this department should be sent to the "Bulletin Bookman," Honolulu, North Kona, T. H.

## WAILUKU'S NEW SCHOOL

CHILDREN AND TEACHERS TAKE FORMAL POSSESSION

TEACHING STAFF INCREASED BY ONE—APPROPRIATE PATRIOTIC EXERCISES WERE HELD.

[Special to The Bulletin.] Wailuku, Maui, Jan. 7.—The new Wailuku school was opened on January 5, quite a number of children being in attendance. The teachers and pupils met in the old school at 9 a. m. where they formed a double line and marched to the new school house. The procession was headed by Masters Jimmie Hart and Frank Crockett, the former beating the drum and the latter bearing the flag. Next came the primary pupils escorted by their teacher, Miss On Tai. These were followed by Mrs. Copeland and pupils, then Mrs. McKay and pupils and last the pupils of the high school.

Principal Copeland met them at the school and assigned them to their respective rooms. The school has been reorganized and another teacher added. The present faculty consists of Principal Copeland, Mrs. McKay, Mrs. Copeland, Miss On Tai and Mrs. Harry.

The formal opening exercises were held Friday, the 6th inst., at which time the parents and friends were expected to be present. Only a very small percentage of the parents responded. Principal Copeland led the children in their patriotic exercises which were very interesting. The exercises closed with all singing "America."

Blank books of all sorts, ledgers, etc., manufactured by the Bulletin Publishing Company.

## BUSINESS DIRECTORY

### BALLASTING.

Hawaiian-Japanese Ballasting Co. — Best black sand from \$2 to \$3 a load according to distance hauled. Coral rocks for stable, roads and sidewalks. Third door below King, Maunakea St.; P. O. box 520. Telephone Main 356.

### CLEANING AND DYEING.

T. Hayashi—Clothes cleaned, repaired and dyed. 637 Beretania St.

### MESSENGERS.

Territorial Messenger Service—Union St. near Hotel; Tel. 361 Main.

### MUSIC.

Mr. Jas. Sheridan has opened a repairing shop at 1168 Miller St. cor Beretania. Charges reasonable. A number of second-hand pianos in good condition, cheap. Orders may be left at Haw'n, News Co.

Piano taught in 6 months by experienced teacher; \$3 month (8 lessons); special attention to adult beginners. Address "Music," this office. 2963-1m

Blank books of all sorts, ledgers, etc., manufactured by the Bulletin Publishing Company.

## Erskine M. Phelps Battles With Kona

There was a great deal of excitement Saturday afternoon along the waterfront on account of a battle of the ship Erskine M. Phelps against the Kona storm then prevailing to gain the open sea. The Phelps cleared the channel all right and set her sails properly, but the undertow was too much for her. She began to drift rapidly toward the reef in the neighborhood of the bell buoy.

Realizing his danger, Captain Graham let go an anchor. It failed to hold at first and two other anchors were dropped. At the same time a signal was sent up for help. The tug Fearless steamed out promptly, and the Iroquoia began getting up steam to assist. The Fearless, however, proved sufficient. After getting the Phelps thoroughly under control the tug was secured and anchored and at daylight Sunday morning was towed to sea.

The loss of the Phelps would have meant a great deal in money. Besides the value of the fine vessel, the cargo represented a value of nearly a half million dollars.

It is predicted along the waterfront that Captain Graham will experience all sorts of trouble in reaching Delaware Breakwater. Men who claim to know say that the crew shipped by him here is made up of "farmers." They declare that not a man of them knows how to bend a sail. This, however, may be the result of pique on the part of the men who shipped but didn't go.

Blank books of all sorts, ledgers, etc., manufactured by the Bulletin Publishing Company.

FOR \$2.00, PAID IN ADVANCE, BY A NEW SUBSCRIBER, THE EVENING BULLETIN AND THE METROPOLITAN MAGAZINE WILL BE SENT TO ANY ADDRESS FOR THREE MONTHS; THIS OFFER WILL INCLUDE A COUPON GOOD FOR 400 VOTES.

"For Rent" cards on sale at Bulletin.

# A HOLIDAY OPPORTUNITY A LIFELONG PLEASURE

# The Bulletin's Thousand Dollar Prize Contest Is Now Running

Everyone May Vote For Anyone. Open To Everybody In Hawaii. SIX PRIZES—VALUE \$1000.00

## Schedule of Vote Credits

In every copy of the paper there will be printed a coupon which being properly filled out with the name of the party for whom it is desired to vote and deposited with THE EVENING BULLETIN within one week after the day of issue, will be credited as one vote. Additional vote credits will be allowed as follows:

For each NEW subscriber who has not been regularly served with THE EVENING BULLETIN within a period of sixty days prior to the first day of December, if paid cash in advance, double credits will be allowed, as follows:

Daily 1 year	..... \$8.00	2400
Daily 6 months	..... 4.00	1000
Daily 3 months	..... 2.00	400
Daily 1 month	..... .75	100
Weekly 1 year	..... 1.00	500
Weekly 6 months	..... .50	250

Cash payments on all other subscriptions, either payments in advance or on account of arrears, will receive vote credits when payment is made, but no votes will be credited upon sums less than 75 cents. In other words, votes will be credited for cash payments upon regular subscriptions as follows:

Daily 1 year	..... \$8.00	1200
Daily 6 months	..... 4.00	500
Daily 3 months	..... 2.00	200
Daily 1 month	..... .75	80
Weekly 1 year	..... 1.00	350
Weekly 6 months	..... .50	150

## A Pope-Tribune Automobile An Angelus Piano Player An L. C. Smith Shotgun A Premo Senior Camera A Cabinet Tool Chest A Barrel of Flour

FIRST PRIZE—A Pope-Tribune Automobile. Value, \$600. This machine is Mr. Gus. Schuman's importation and is his choice from among the best autos in the United States. It is made by the celebrated Pope Mfg. Co., of Hartford, Conn., who guarantee it.

SECOND PRIZE—An Angelus, the world-famed piano-player. Value, \$250. The Angelus is the result of an inspiration, and has made it possible for any man or woman who knows nothing about a piano, to play any class of music correctly. The Angelus is a modern miracle in the musical world. The Hawaiian News Co. are the local agents.

THIRD PRIZE—An L. C. Smith, 12-gauge, high-grade Shotgun. Value, \$50. It has automatic ejector, armor steel barrels, English walnut stock, half-pistol grip. This gun is from the sporting-goods house of Woods & Sheldon.

FOURTH PRIZE—A Premo Senior, 5x7 Camera, made by Rochester Optical Co. Value, \$40. This instrument has Bausch & Lomb lens, Victor shutter, vertical and horizontal swinging back, front rising and falling, ratchet and pinion focus. Camera is from the Honolulu Photo Supply Co.

FIFTH PRIZE—A \$20 Tool Cabinet, made by C. E. Jennings & Co., New York. This tool chest is made of chestnut and contains thirty-six useful articles; every tool warranted. The cabinet is from the well-known house of E. O. Hall & Son.

## Rules of the Contest

The contest opened Thursday, December 1, and will close at 5 o'clock p. m. March 15.

WHO MAY ENTER Anyone may enter except persons or anyone in the immediate family of any person in the regular employ of The Bulletin Pub. Co., Ltd.

"NEW SUBSCRIBERS" By the schedule of vote credits, special inducements are offered for New Subscribers, twice the number of votes being allowed for bona fide new names as for cash payments on account of those now on the subscription books. A New Subscriber, therefore, should be clearly defined. During this contest a new subscriber will be understood to be any person who has not been regularly served with THE DAILY or WEEKLY BULLETIN within a period of 60 days last preceding the first day of December.

Transfers from one member of a household to another will not be allowed, and all names handed in as New must be subject to investigation before votes are allowed.

## THE FINAL COUNT

The final count will be made by three judges, selected from among those having no interest in THE BULLETIN and no active interest in any one of the candidates. The vote will be announced by the judges and the prizes awarded according to their findings, there being no appeal. Subscription accounts and everything pertaining to the contest will be open to their inspection.

NO TRANSFER OF VOTES Only one name can be written on any ballot, and transfers of votes from one candidate to another will not be allowed.

BATH, THE PLUMBER, 165 S. King St. TEL MAIN 61



Our \$65 WHITE BRONZE MONUMENTS

Are marvels of strength and durability. The stand 8 feet 6 inches, the four sides are fitted with removable tablets with raised letters. Endorsed by the Scientific American. As most proof and strictly over-lasting. A beautiful design and prices at "The Cannon" Sole Agent for Islands Box 1.

Travelers, Friends and Casuals

Cast your votes in The BULLETIN CONTEST in favor of

"Kohala Club"

Kohala, Hawaii, Dec. 16, 1904.

COTTON BROS. & CO. ENGINEERS AND GENERAL CONTRACTORS.

Plans and estimates furnished for all classes contracting work. Tel. Main 245. ROOM 300, BOSTON BLK., Honolulu.

William T. Paty, CONTRACTOR AND BUILDER. ALAKA ST.

All classes of Building Work promptly and carefully executed. Office 'Phone Blue 1801. Residence 'Phone Blue 2332.

\$50.00 for \$1.00 AT THE Ladysmith Shooting Gallery, TOP OF PUNCHBOWL. CASH PRIZE OF \$50.

Gomes Express Stand and Office, 716 Fort near Queen St., opposite Hackfeld building. Draymen, baggage and furniture handled and delivered. Office 'Phone Main 298; Residence 'Phone White 861.

ENGINEERS C. H. KLUEGEL, Member American Society of C. E. Consulting and Constructing Engineer. Irrigation Works, Water Power, Railways, Bridges and Land Surveys. 401 Stangenwald building. Address P. O. Box 796.

H. J. Harrison, KING ST. opp. KAWAIAHAO CHURCH Work Neatly Done. Satisfaction Guaranteed. HORSE SHOEING.

THE MILLER CANDY CO. has moved its Candy Factory to the old ELITE BUILDING on HOTEL ST. All Candies are made on the premises. Call and try a sample of Hot Candy.

HONOLULU IRON WORKS Improved and Modern SUGAR MACHINERY of every capacity and description made to order. Boiler work and RIVETED PIPES for irrigation purposes a specialty. Particular attention paid to JOB WORK, and repairs executed at shortest notice.

ALL KINDS OF ACCORDEON AND SUN PLAINTING AND PINKING DONE AT THE LEADING DRESS MAKING ESTABLISHMENT OF

Mrs. A. M. Mellis SACHS BLOCK

REOPENING HONOLULU BOWLING PARLORS. POP

Wants to meet his old friends at the Parlors, Alakaa Street, SATURDAY, JANUARY 7th.

Legal Notices. Sale Of Sugar Plantation PUNA SUGAR CO., LTD.

IN THE CIRCUIT COURT OF THE FIRST JUDICIAL CIRCUIT, TERRITORY OF HAWAII. IN EQUITY. AT CHAMBERS.

FIRST NATIONAL BANK OF HAWAII AT HONOLULU, a Corporation; H. HACKFELD & COMPANY, LIMITED, a Corporation; M. P. ROBINSON, H. M. VON HOLT, Trustee for W. S. CHAMBERLAIN; AND A. AHRENS, Plaintiff, vs. PUNA SUGAR COMPANY, LIMITED, a Corporation; S. M. DAMON and S. E. DAMON, Copartners Doing Business Under the Firm Name of BISHOP & COMPANY; OLA SUGAR COMPANY, LIMITED; and B. F. DILLINGHAM & COMPANY, LIMITED, Defendants.

NOTICE OF RECEIVER'S SALE.

Notice is hereby given that the undersigned, William Pfothenhauer, Receiver of the Puna Sugar Company, Limited, will under and by virtue of a decree of foreclosure and sale duly made and entered by the Honorable J. T. De Bolt, First Judge of the Circuit Court of the First Judicial Circuit, Territory of Hawaii, at Chambers, on the twenty-second day of October, 1904, in a certain case in equity pending in said Court, wherein the First National Bank of Hawaii, the Plaintiff, and the Puna Sugar Company, Limited, and B. F. Dillingham & Company, Limited, are defendants, sell at public auction, at the front door of the Judiciary Building in Honolulu, Territory of Hawaii, on Saturday, the 23rd day of February, 1905, at 12 o'clock noon of said day last mentioned or at the day and hour to which he may adjourn such sale, subject to the confirmation of the above entitled Court, all and singular the property, rights and franchises of the Puna Sugar Company, Limited, described, mentioned or referred to in that certain Decree of Trust, dated July 1st, 1900, executed by the Puna Sugar Company, Limited, to Bishop & Company as Trustees, or in the said Decree of Foreclosure and Sale of October 22nd, 1904, and therein directed to be sold to satisfy the indebtedness incurred by said Receiver as provided by the orders and decree of foreclosure and sale of said court, and also the sum of Five Hundred Thousand Dollars (\$500,000.), the same being the principal amount of bonds of said Puna Sugar Company, Limited, issued under said Decree of Trust, together with interest thereon from January 1st, 1904, and also such other sums authorized to be paid by the orders and decree of foreclosure and sale of said court, that is to say:

All the fee simple lands, being approximately 221.85 acres, all the leasehold premises, being approximately 2921.91 acres, all lands leased to various lessees, all of which said land and premises are situate in the District of Puna, Island and Territory of Hawaii, and any and all interest in lands, leases, leasehold interests, tenements, hereditaments, rights-of-way and easements; molasses, sugar, whether in process of manufacture, manufactured or not, 1972.27 acres, a little more or less of growing cane of the crop of 1905, in good condition; 192.85 acres a little more or less of growing cane of the crop of 1906 in good condition; 822.84 acres more or less of growing cane, in damaged condition; 9.47 miles or standard gauge railroad 4 feet 8 1/2 inches with 49-pound rails, 2749 feet second-hand tram rails, 130 fish plates, approximately 29 miles of portable track, 16 switches, 4 top switches, 600 iron ties new, 100 extra ties in use, miscellaneous lot of material in blacksmith shop, and car-shop consisting of carriage, plow, and machine bolts, nuts, washers, railroad spikes, coupling pins, links, iron, steel, horse and mule shoes, chain, spokes, screws, nails, cane-car spares extra, parts and wheels; 200 cane cars of modern type, one 30-ton Porter Locomotive in good condition, 2 donkey engines, 2 coils 2,000 feet 11-16 inch cable, 1 coil 1000 feet of 5-8 inch cable, 1 steam pump and boiler, 2 large plantation maps, 14 small maps and drawings; 131 California mules, 11 horses, 9 donkeys, 30 head of cattle; manager's overseer's, doctor's, bookkeeper's and surveyor's houses, laborers' quarters and camps, stables and other buildings, sheds, shops, tanks of varying capacity from 2000 to 6000 gallons, 8432 feet of pipe, tools and implements consisting of

REAL ESTATE TRANSACTIONS BY AUTHORITY

Public Lands Notice. Notice is hereby given that at and after 9 o'clock a. m. Monday, January 9th, 1905, applications will be received under the provisions of Part VII (Right of Purchase Leases), Land Act 1855, at the Land Department, Judiciary Building, Honolulu, for the following Lots of Public Land: 20 lots of Pastoral Agricultural Land at Papeete and Paumotu, Kooila, Oahu, of from 85 acres to 182 acres area each. These lots are about 5 miles north of Waiatua, immediately adjacent to the line of the Oahu Railway. The Government reserves the right to a 50-foot strip across lots 1, 2, 3, 4, 12, 13, 14, and the right to a 20-foot strip across lots 2, 3, 5, 6, 6A and 17 if the same is required for the purpose of a Public Road, such strips to be located at the option of the Government official charged with the location or construction of Government Roads in this District, and to be taken without compensation for unimproved value of land. Appraised value of above Lots is \$12.50 per acre. Plans of the Lots and full particulars as to necessary qualifications of applicants, method of applying, etc., may be obtained at the Land Department, Judiciary Building, Honolulu. (S.) JAS. W. PRATT, Commissioner of Public Lands, Honolulu, T. H., Dec. 5th, 1904. 2942-12, 17, 24, 31, Jan. 7, 9.

LEGAL NOTICES

Entered for Record Jan. 7, 1905, From 9 a. m. to 10:30 a. m. John P. Cahal to Jose Monteiro, BS Manuel Pacheco and wf to Manuel Duarte and wf. Recorded Dec. 23, 1904. S. Lopes and wf to Kwong Sung, M; 1-2 acre land and bldg. Kalaona, N. Kona, Hawaii; \$78. B 260, p. 289. Dated Dec 10, 1904. Wilder & Co Ltd; Notice; appen for reg title of R P's 8150, 1795 and 2719, Kula 153 and 80FL, Iwilei road, Honolulu. B 265, p. 253. Dated Dec 22, 1904. Est of S G Wilder Ltd; Notice; appen for reg title of por R P 8150, Kul 153, Iwilei Road, Honolulu. B 265, p. 354. Dated Dec 22, 1904. Joseph Cockett et al by atty to Pioneer Mill Co Ltd; L; Kul 11933, Gr 1875 and R P 1206, Kul 6052, Kuhohi, etc, Lahaina, Maui; 10 yrs at \$50 per yr. B 262, p. 198. Dated Dec 6, 1904. Kipahulu Sugar Co to Dept Pub Ins; Ex D; por Ap 2, R P 2216, Kul 4998, Kipahulu, Maui. B 264, p. 301. Dated Sept 27, 1904. Ter of Hawaii by Supr Pub Ins to H. Alexander Isenberg; Ex D; lots 6, 7 and 8 of Gr 29, Kapua Ika, etc, Kipahulu, Maui. B 264, p. 301. Dated Sept 27, 1904. H. Alexander Isenberg to Kipahulu Sugar Co; L; lots 6, 7 and 8 of Gr 29, Kapua Ika, etc, Kipahulu, Maui; 59 yrs at \$1 per yr. B 262, p. 199. Dated Sept 27, 1904. George M. Raupp to Hannah Fisher (widow); Rel; por R P 2248, Kul 257 L, Liliha St, Honolulu; \$250. B 251, p. 285. Dated Dec 22, 1904. Hannah Fisher (widow) to William C. White; D; 8,740 sq ft land, bldgs, etc, Liliha St and Parker lane, Honolulu; \$1,000. B 251, p. 23. Dated Dec 22, 1904. C. Ah Nee to First National Bank of Wailuku; CM; pol shop, etc, Panaoia, building, Lahaina, Maui; \$600. B 260, p. 390. Dated Dec 15, 1904. Henry P. Robinson and wf to David C. Lindsay tr; M; 2 acres land, bldgs, etc, Paia, Hamakua, Maui; \$700. B 266, p. 392. Dated Dec 9, 1904. Naolu and hsb to W. E. Rowell; D; int in R P 7198, Kul 9170, Waiaina, Haleloa, Kauai; \$1. B 264, p. 303. Dated Dec 13, 1904. Emily Haa and hsb (H E) to W. E. Rowell; D; int in shares Nos 19 and 20 hui land, Waiaina, Haleloa, Kauai; \$1. B 264, p. 303. Dated Dec 13, 1904. Kahani Hulhee (w) to W. E. Rowell; D; 1-5 int in share No 39 hui land, Waiaina, Haleloa, Kauai; \$50. B 264, p. 304. Dated Nov 17, 1904. Mrs. Lucy K. Kalli to Chock Tong; BS; 2 yrs income from rent of 1/2 acre land, Waipio, Hamakua, Hawaii; \$439. B 265, p. 355. Dated July 27, 1904. Chock Tong to C K Chow et al; P A; special powers. B 265, p. 456. Dated Dec 29, 1904. Henry J. Harrison and wf to Cecil Brown tr; M; lots 51, 52, 67 and 68 of Gr 293, King and Young Sts, Honolulu; \$550. B 260, p. 394. Dated Dec 23, 1904. L. Aho to M S Gribbaum & Co Ltd; PA; special powers. B 265, p. 357. Dated Dec 10, 1904. Mrs Jennie L. Hildebrand to Mark P. Robinson; PA; special powers. B 265, p. 358. Dated Nov 24, 1899. J. Kalaianaoale and wf to David Kawannakoa; PA; general powers. B 265, p. 455. Dated Oct 2, 1904. D. Kawannakoa and wf to E A C Long tr; D; int in Gr 4591, por Gr 4636, por Ap 26, R P 7799 and 2 per land, Punchbowl, Miller, Kinau, Emma and Vineyard Sts and Walkiki Rd, int in R P 4634 and Aps 2, 3 and 4 R P 4634, Waikiki, int in por R P 7429, Mah AWARD 61, Punokapolei, all in Honolulu; \$1,600. B 261, p. 304. Dated July 12, 1904. Puhakinau Mookini and hsb to M A Fogo; M; int in est of Kamali, deno, Kula, Kauai; \$222.70. B 268, p. 39. Dated Dec 6, 1904. Charles B. Mahee and wf to E J Morgan; D; int in 1 share in hui land, Koloa, Kawaihae, Kauai; \$175. B 266, p. 12. Dated Dec 17, 1904. Emma Mahee and hsb (C B) to E J Morgan; D; int in 1 share in hui land, Koloa, Kawaihae, Kauai; \$87.50. B 266, p. 73. Dated Dec 17, 1904.

Oceanic Steamship Company TIME TABLE

Table with columns: FROM SAN FRANCISCO, FOR SAN FRANCISCO, SIERRA, ALAMEDA, SONOMA, ALAMEDA, CHINA, MANCHURIA, DORIC, KOREA, KOREA, PACIFIC MAIL STEAMSHIP CO., OCCIDENTAL AND ORIENTAL STEAMSHIP COMPANY.

H. Hackfeld & Co., Ltd, Agents

AMERICAN-HAWAIIAN S. S. CO. Direct Service between New York and Hawaiian Islands, Via Pacific Coast From New York

From San Francisco to Honolulu Direct. S.S. "NEBRASKAN" to sail JAN. 5 S.S. "NEVADAN" to sail JAN. 26

Canadian-Australian Royal Mail Steamship Company. Steamers of the above line, running in connection with the CANADIAN PACIFIC RAILWAY CO. between Vancouver, B. C., and Sydney, N. S. W., and calling at Victoria, B. C., Honolulu and Suva, Fiji, and Brisbane, are DUE AT HONOLULU on or about the dates below stated, viz:

Hustace-Peck Co., Ltd. DRAYMEN, 63 QUEEN ST. DEALERS IN Firewood, Stove and Steam Coal. ALSO WHITE AND BLACK SAND. TELEPHONE MAIN 295.

Union Express Co., Ltd., 63 Queen Street, Having baggage contracts with the following Steamship Co.'s Lines: Oceanic Steamship Co., Pacific Mail Steamship Co., Occidental & Oriental Steamship Co., Wilder S. S. Co., Toyo Kisen Kaisha Steamship Co.

BISHOP & CO. DO A General Banking Business

Horse Shoeing. W.W. Wright Co. LIMITED. have opened a horse-shoeing department in connection with their carriage shop, etc. Having secured the services of a first-class shoer, they are prepared to do all work entrusted to them in a first-class manner.

Corporation Notices.

ANNUAL MEETING. In accordance with the By-Laws of The First National Bank of Hawaii at Honolulu, notice is hereby given that the annual meeting of the stockholders thereof will be held in Honolulu, Island of Oahu, Territory of Hawaii, at its place of business, on Tuesday, January 10th, 1905, at 3 o'clock p. m. of that day. The purpose of said meeting being the electing of Directors for the ensuing year and for the transaction of such other business as may be necessary or brought before the stockholders for action.

ELECTION OF OFFICERS.

At the annual meeting of the Chinese and English Debating Society, held at its hall on the 16th day of December, A. D. 1904, the following officers were duly elected to serve for the ensuing year: President.....C. K. Ai Vice President.....Wm. Y. K. Afong English Secretary.....Jos. Goo Kim Chinese Secy.....Ching Yee Shing Treasurer.....Ho Fon JOS. GOO KIM, English Secretary. 2965-3t

ELECTION OF OFFICERS.

At the annual meeting of the Chinese Young Men's Christian Association, held at its hall on Beretania St. Dec. 13, A. D. 1904, the following officers were duly elected to serve for the ensuing year: President.....Y. See Young Vice Pres.....Kow Koi Yin Secretary.....Jos. Goo Kim Treasurer.....Ho Fon JOS. GOO KIM, Secretary.

THE HAWAIIAN REALTY AND MATURITY CO., LTD.

Real Estate Mortgage Loans and Investment Securities. Homes Built on the Installment Plan. Home Office—McIntyre Bldg., Honolulu, T. H. L. K. KENTWELL, General Manager.

PASSENGERS ARRIVED.

From San Francisco, per U. S. A. T. Thomas, Jan. 8.—San Francisco to Honolulu: Brigadier General Francis Moore, wife and daughter; 2nd Lieut. C. F. Cox, 11th Cav., aide-camp; Major Lea Pebliger, inspector general Pacific division; Mrs. W. F. Creary and Miss Creary, family paymaster, U. S. A.; Fred Josephson, wife and child, chief master-at-arms, U. S. N. San Francisco to Guam—George C. Johnson, clerk naval station; George E. Rogers, clerk naval station; Noble G. Yould, cable operator; Quartermaster Sergeant Thos. Shields, U. S. Marine Corps.

PASSENGERS DEPARTED.

For San Francisco, per U. S. A. T. Sherman, Jan. 7.—Robert White, P. Jones, Mrs. Weir. For San Francisco, per S. S. Doric, Jan. 7.—Lieutenant Commander Rats man. Neopolitan and Tutti Frutti brick ice cream made right, is one of the winners. Elite Ice Cream Parlor.



If you want to have a "PULL" you must first have the rope. We sell MANILA ROPE, IRON WIRE RIGGING ROPE, SISAL ROPE, PLOW STEEL WIRE HOISTING ROPE, COTTON ROPE, TARRED HEMP ROPE, FLEXIBLE STEEL WIRE RUNNING ROPE, WIRE CLOTHES LINES, and all sorts of Rope productions, such as Hemp Spun yarn, Marine, Ratline, Houseline, Manila and Sisal Spun yarn.

E. O. HALL & SON, Ltd. STOCKYARDS STABLES.

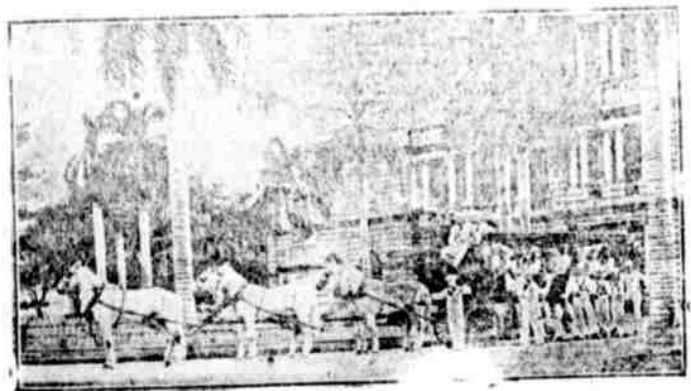

ENGAGE YOUR NEW YEAR RIGS NOW FOR A HOLIDAY DRIVE. ALL NEW RIGS, STYLISH AND WELL-BRED HORSES. TELEPHONE MAIN 41 E. H. LEWIS, Proprietor.

MAUI TEACHERS MEET

VALUABLE SUGGESTIONS ARE BROUGHT OUT FOR WORKERS

MANY PAPERS READ, FOLLOWED BY DISCUSSIONS - OFFICERS ELECTED FOR ENSUING YEAR.

[Special to The Bulletin] Wailuku, Maui, Jan. 7.—The Maui Teachers' Association convened in annual session in the Wailuku public school January 6 at 10:30 a. m. Preadeant D. Kapohakimohewa in the chair. Mrs. Harry, the secretary, called the roll and the members responded with quotations. About thirty were present. The minutes of the last meeting were read and approved. This was followed by music by a sextet led by Moses Kaubimahu; they received considerable applause and delighted the audience by giving another beautiful selection.

In the opening address Mr. Copeland gave an outline of the future work of the Wailuku school. Vice President H. Coke gave a very good paper on the "Fundamental Principles of Pedagogy." The next selections of music were equally as fine as the preceding. Moses Kaubimahu read a very practical paper on "Mosquitoes and How to Exterminate Them." "School Discipline" was the subject of Mr. Copeland's excellent paper. From what had been observed of the school in the earlier hours of the day, it is quite evident that Mr. Copeland practices what he preaches. The last paper of the morning session was read by C. W. Baldwin, subject "Allens in the Public Schools." This paper, like all of Mr. Baldwin's productions, showed careful preparation and contained much food for thought. It is hoped to give the public all of these valuable articles in full, for they are worthy of reproduction.

The afternoon session was opened with a discussion, "Music in the Schools." Mrs. McDonald of Lahaina read a most interesting and pleasing paper on "Pictures in the School-room." So bright and cheerful was her delivery and so attractive the subject matter that she held her audience entranced from beginning to end. Next on the program was a paper by Mr. Dowdle, who gave many interesting points on how Uncle Sam educates his nieces and nephews. He gave pen pictures of Uncle Sam's educational exhibit at the World's Fair, and so graphic were his descriptions his listeners could easily imagine they were really there enjoying this re-

markable exhibit. Mr. Dowdle brought with him many pamphlets, maps, etc. These he invited the audience to examine and suggested that they make a note of such as would be helpful to them in their work, so that they might send for them at their leisure. Uncle Sam generously furnishes many of these publications free on application. A recess of ten minutes was taken to give the audience opportunity to examine the exhibit. There were several subjects down for discussion, but the one on Orthography was the only one considered. In the earlier part of the discussion the subject was left in the background, while Editor Robertson's criticisms of Maui teachers were reviewed. He was repeatedly called for and when it was noticed he was not present, it was suggested that a committee be sent to escort him to the building, that he might meet the teachers and get closer to their work. It was not clear to the majority of the audience that the subject was not there. Someone said the editor was out of town, so the matter was quietly dismissed and the discussion of Orthography continued. The following officers were elected for the ensuing year: Mr. Dowdle, president. M. Kaubimahu, vice president. Mrs. Copeland, secretary. The next meeting is to be held at Lahainaluna's new school, Friday, December 8, 1905.

WEATHER REPORT

U. S. Weather Bureau Office, Young Building.

January 9, 1905. Temperatures—6 a. m., 64; 8 a. m., 69; 10 a. m., 70; noon, 71; morning minimum, 58.

Barometer, 8 a. m., 29.80; absolute humidity, 8 a. m., 5.922 grains per cubic foot; relative humidity, 8 a. m., 65 per cent; dew point, 8 a. m., 57. Wind—6 a. m., velocity 35, direction W.; 8 a. m., velocity 24, direction W.; 10 a. m., velocity 34, direction W.; noon, velocity 29, direction W.

Rainfall during 24 hours ended 8 a. m., trace. Total wind movement during 24 hours at noon, 327 miles. ALEX. M'G. ASHLEY, Section Director United States Weather Bureau.

The BUSINESS MAN'S HANDY INDEX, published in the Saturday Bulletin and the Weekly Edition, gives a concise and complete resume of all legal notices, calls for tenders, judgments, building permits and real estate transactions. Evening Bulletin 75 cents per month. Weekly Bulletin \$1 per year.

INVESTIGATE

We are aware of the prejudice against dentists who advertise. Do not class us with poor dentists because we take this way of making our methods known to you. Our work and prices put us in a class by ourselves. Investigate and you will admit this to be the truth.

THE EXPERT DENTISTS, 27 Hotel Street, opp. Young Hotel.



Hours, 8 to 5; Sunday, 9 to 12.



Eureka Wickless Blue Flame Cook Stoves.

To please and delight the housewife. Oil is the most convenient and cheapest fuel. No kindling; no dirt; no ashes.

HAWAIIAN TRADING CO., Ltd. 1142 Fort St., Love Bldg.

Not a Bit of Blarney

BUT THE REAL

Mountain Dew

We give you the straight goods, direct from the Distillers.

WE ARE NOT RECTIFIERS.

Remember your friends and treat them to the best. You get better value for your money at our store than elsewhere.

PRICES THE LOWEST.

GOODS DELIVERED TO ANY PART OF THE CITY.

Thos. F. McTighe & Co., WINE AND LIQUOR MERCHANTS, 93 KING ST. TEL. MAIN 140. P. O. BOX 785.

Sugar \$4.90.

BIG DIVIDENDS IN SIGHT.

PLANTATION DIVIDENDS WILL BE

BIG

The DIVIDENDS declared annually on

Pacific Mutual Policies

have always been

BIG

GET OUR PROSPECTUS TODAY. CLINTON J. HUTCHINS General Agent 920 FORT STREET.

AS USUAL, TO THE FRONT

With a Full Assorted Line of

PERFUMES, TOILET SOAPS, WATERS and POWDERS.

AMERICAN, ENGLISH, FRENCH, and GERMAN.

For the Holidays.

A Fresh Lot of GRUENHAGEN'S CANDIES, CHOCOLATES and GLACE FRUITS.

Chambers Drug Co., LIMITED.

Cor. King and Fort Sts. 'PHONE MAIN 131.

WANTS

For Want Column See Page Six

COACHMAN WANTED.

A steady, competent man accustomed to horses can find steady employment in a private family. Apply at Room 404 Judd Building. 2967-1w

LOST.

On Beretania, between Miller and Alapai Sts., gold sword pin with pearl setting. Reward if returned to this office. 2967-1t

TO LET.

Rooms, mosquito proof, hot and cold baths with shower; \$1.50 per week up Los Angeles, 1523 Fort St. 2958-1m

Kwoter—"He laughs best who laughs last." There's a great deal of truth in that old saw. Wise—Yes, but there's more truth in the new saw, that he laughs best who laughs first and whose laugh lasts. —Philadelphia Press.

SHIPPING INTELLIGENCE

TIDES.

Table with columns for High Tide, Low Tide, Sun Rises, Sun Sets, Moon Rises, and Moon Sets. Includes data for Jan. 8 and 9.

New moon, Jan. 5th, at 7:46 a. m.

ARRIVED.

Saturday, Jan. 7. Star, J. A. Cummins, Searle, from Waimanalo, at 6:30 p. m. Sunday, Jan. 8. U. S. A. T. Thomas, Lyman, from San Francisco. Star, Katal, Pedersen, from Kaula ports. Star, Claudine, Parker, from Maui ports. Star, Likelike, Naopala, from Maui and Molokai. Star, Helene, Nelson, from Hama kua.

DEPARTED.

Sunday, Jan. 8. Am. ship Erskine M. Phelps, Graham, for Delaware Breakwater, at 9 a. m. Am. ship Marion Chilcott, Williams, for Monterey, at 10 a. m.

SAILING TODAY.

U. S. A. T. Thomas, Lyman, for Manila and Guam, at 5 p. m. Star, Likelike, Naopala, for Maui and Molokai ports, at 5 p. m. Star, Ke Au Hou, for Kaula ports, at 5 p. m.

SAILING TUESDAY.

Star, Kinau, Freeman, for Maui and Hawaii, 12 noon. Star, Claudine, Parker, for Maui ports, 5 p. m. Star, Kaula, Pedersen, for Kaula ports, 5 p. m.

SAILING WEDNESDAY.

O. S. S. Alameda, Dowdell, for San Francisco, 9 a. m. Star, Likelike, Naopala, for Molokai and Maui ports, 5 p. m.

Witnesses Unable To Come From Maui

The preliminary hearing of Kondo, the Japanese okolehao distiller from Lahaina, did not come off before U. S. Commissioner Judd this morning, as had been expected, owing to the absence of important Maui witnesses. Kondo was arrested by the Territorial police and was handed over to the Federal authorities last week.

This morning Marshal Hendry received a wireless message from Deputy Sheriff R. P. Hone and R. C. Searle, the two witnesses, stating that the Claudine had not been able to pick them up at Lahaina last Saturday and arrive to rough weather. They expect to arrive here in the Likelike Wednesday morning.

Kawanaki was fined \$150 in Police Court this noon for running a gambling joint. His wife was arrested on the same charge but the case was thrown out. The man and wife were running a che fa bank.

Ah Sang pleaded guilty in the Police Court this morning to the charge of stealing sixteen silk handkerchiefs and was given two months' imprisonment at hard labor.

After being laid up for several weeks the Ke Au Hou will get away this afternoon for Kaula ports. She will return on Saturday with a full cargo of sugar.

Whitney & Marsh

2 BIG REDUCTION SALES 2

BEGINNING ON MONDAY, JAN. 9th 1st.—OUR ENTIRE LINE OF

Wash, Silk and Flannel Waists

IS MARKED DOWN TO ASTONISHING PRICES.

2nd.—ALL OUR

Ladies' Tailor-Made Suits

AT ABOUT HALF PRICE.

We have decided to CLOSE OUT the entire line of SUITS You can get our

\$10.50 SUIT for \$6.50 \$12.50 SUIT for \$7.50 \$15.00 SUIT for \$9.50 and our higher price Suits in proportion

SEE OUR WINDOW DISPLAY.

My HARNESS-REPAIR Department is at YOUR SERVICE.

Old Harness Renovated. Riding Saddles put in order. BEST WORKMANSHIP & REASONABLE PRICES

C. R. COLLINS, MANUFACTURING HARNESS MAKER and SADDLER 82-84 King St., near Fort

Real Estate and Houses for Sale

or will build you a house on your own lot, or modernize your old house. Office hours, 12:30 to 2:30 p. m. daily.

W. Matlock Campbell, 122 King St.

Mill Office, 3128-3144 Beretania St. Hours, 9 to 10 a. m.

JUDGMENTS.

Y. Van Hing vs. Thos. McMillan, Honolulu Iron Works, garnishee; judgment on promissory note and costs, \$62.47. Nellie E. Hustace vs. Ulukou, summary possession; judgment for plaintiff for possession of lot No. 10, Block C, Kewalo. Mrs. Louise Avery vs. Chas. H. Pfeiffer, H. F. Wichman & Co., garnishee; judgment and costs for plaintiff, \$169.42. J. J. Byrne vs. F. C. Field, H. Hackfeld & Co. vs. A. R. Cunha; judgment and costs for plaintiff, \$49.43. Jesse Makinae vs. W. H. Kallimal, J. H. Fisher, Auditor Territory of Hawaii, garnishee; judgment and costs for plaintiff, \$519. J. G. Abrey vs. Piper, assumpsit, \$34.70; dismissed for want of prosecution. Wm. L. Peterson vs. H. Nunu, assumpsit; judgment for plaintiff, \$92.46. Liliuokalani vs. Wainui, damages (concerning fishing rights at Kahala); decision for plaintiff in the sum of \$6, and costs. Club Stables, Limited, vs. Albert Lucas, assumpsit, \$85; discontinued. Q. H. Berrey vs. Henry Vierra, Jr., assumpsit; judgment on note and costs, \$198.15.

BY AUTHORITY

PUBLIC LANDS NOTICE.

On Saturday, January 7th, 1905, at 12 o'clock noon at the front entrance to the Judiciary Building, Honolulu, will be sold at Public Auction, the lease of the following named land: 18,000 acres, a little more or less, of the grazing land of Kaoho, Hamakua, Hawaii, together with certain privileges on the Adjoining lands. Terms, 21 years from Sept. 10th, 1906. Upset rental \$1,500,000 per annum, payable semi-annually in advance. For plan and further particulars, apply at the Department of Public Lands, Honolulu. (S.) JAS. W. PRATT, Commissioner of Public Lands. Honolulu, H. T., Dec. 5, 1904. 2943—Dec. 19, 24, 31; Jan. 6, 1905.

The sale of the above Lease of the Land of Kaoho, containing 18,000 acres of grazing land, is hereby postponed to January 21st, 1905, to take place at the same place and hour, and under the same conditions. (Signed) JAS. W. PRATT, Commissioner of Public Lands. Honolulu, Jan. 7th, 1905. 2967—Jan. 7, 14, 20.

PLUMBING PERMITS.

Yamamoto, one-story outhouse, Moiliili; W. J. England. Lee Let, two-story brick, King street; W. G. Let. Sugar Planters' Association, one-story wood, at Experimental Station; E. R. Bath. Terry Ham, one-story outhouse, wood, Kaanapali school; J. P. O'Brien. H. Tanaka, one-story wood outhouse, Moiliili; Akimoto. W. O. Smith, agent, one story wood cottage, Quarry street; Sing Hing Kee, V. Peireira, one-story wood outhouse, Beretania street. Ah How, one-story wood pot shop.

NEAT, DURABLE AND REASONABLE.

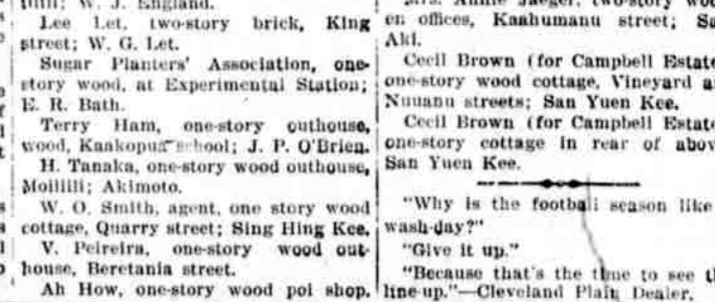

Kitseman Brothers' Famous IRON FENCE

Sold by J. C. AXTELL, 1048-50 Alakea St., P. O. BOX 642. PHONE BLUE 1801.

Auction Sales

JAS. F. MORGAN 847-857 Kaahumanu Street. P. O. BOX 594. TEL. MAIN 74.

Auction Sale

—OF— Delinquent Stock

—IN THE— McBryde Sugar Co. LIMITED.

ON WEDNESDAY, 11th JAN., 1905, AT 12 O'CLOCK NOON, At my salesroom, 845 Kaahumanu St., Honolulu, I will sell at public auction, by order of the TREASURER, MR. F. M. SWANZY, the following certificates of stock in the McBRYDE SUGAR CO., Ltd., unless the delinquent assessments with interest thereon and advertising expenses are paid on or before the day and hour of the sale at the office of T. H. Davies & Co., Ltd., Honolulu:

Table with columns for Certificate and Shares. Lists various certificate numbers and their corresponding share values.

JAS. F. MORGAN, Auctioneer.

Auction Sale

I am instructed by Mr. F. M. Swanzy to sell at Public Auction ON TUESDAY, 24 JAN., 1905. At my salesroom, 847 Kaahumanu St., ONE SORREL HORSE BRAND C H J

Placed in pasturage at Kualoa by one Kamakala (K.) unless pasturage bill and expenses shall be paid by him prior to date of sale.

JAS. F. MORGAN, Auctioneer.

Across the Continent

ON THE NEW OVERLAND LIMITED CHICAGO in

LESS THAN 3 DAYS NEW YORK

3 DAYS 19 HOURS

LUXURIOUS EVERY DAY TRAIN

Bath, Barber, Buffet, Library, Electric Reading Lamps in every Booth, Observation Car, Telephone Service.

SOUTHERN PACIFIC

C. S. FEE, Passenger Traffic Manager. T. H. GOODMAN, General Passenger Agent. San Francisco, CALIFORNIA. 8-10-03.



Three Trains Daily

VIA UNION PACIFIC

Omaha, Kansas City, Chicago, St. Louis

And All Principal Eastern Points.

No Change

To Denver, Kansas City, Omaha, Chicago.

Be sure your ticket reads via the UNION PACIFIC.

For full information call on S. F. BOOTH, G. A., 1 Montgomery St., San Francisco, Cal.