

THE DAILY BULLETIN

PUBLISHED BY J. W. ROBERTSON & Co.

No. 61.

HONOLULU, H. I., WEDNESDAY, APRIL 12, 1882.

1882

THE DAILY BULLETIN
Is published every morning, and circulated throughout the town, and forwarded to the other islands by every opportunity.

Subscription, - 25 cents per month.

THE DAILY BULLETIN.
The superior advantages of the DAILY BULLETIN as an advertising medium, will readily be understood by business men, and by all who have occasion to make public their occupation or their requirements, for our issue is in demand in every store, shop and dwelling-house in the city. The public ear is caught by the BULLETIN each morning instead of once a week.

We shall, with our increased size of four pages, in place of two, give a larger space to local matters of interest, as well as commercial items; and, during the sessions of the Legislature, soon to commence, we propose to give in each issue a resume of the previous day's proceedings.

We intend, with the facilities, in the shape of material, now on the way hither, to make the BULLETIN a permanent institution, and shall spare no pains to render it a necessity to every business man and every household in the community.

His Excellency M. S. Nagasaki, the Japanese Envoy and suite, leave to-day for San Francisco via Hilo, by the s.s. Ceylon. During his stay here, Mr. Nagasaki has received every courtesy and attention, both from the King and Government and in private circles, which his official position and his gentlemanly bearing as well entitled him to. By the same steamer Mons. Ratard and lady take their departure for that gentleman's future residence at Havana, the capital of the "Queen of the Antilles." Mr. Ratard, during his residence here, in his official and private intercourse with our people, has made many friends, whose good wishes accompany the newly wedded pair on their voyage.

By way of New Zealand, it is announced that Queen Victoria has given her assent to the Colonial Act restricting Chinese immigration.

FOR SALE, a No. 2 Warehouse Feed Mill

Grinds from 1 to 2 tons per day. Also, pulleys, belts, etc. all in good order; can be run by steam or horse power, just the article for a plantation.

HAY, OATS, CORN.

Wheat, Bran, Barley, Whole and Ground, Mixed Feed, etc.

AS CHEAP AS THE CHEAPEST
59 1m LAINE & Co., 84 Fort st.

WANTED—Four Teamsters for the Honokaa Plantation. Apply to P. A. SCHAEFER & Co. 54

WANTED, immediately, a first-class Sugar Boiler. Apply to H. Hackfeld & Co. of A. Unna. 41

WANTED, a situation as Book-keeper, by a competent man. Address A Z, J. W. Robinson's office, Merchant st. 56

WANTED, a situation by a man who understands taking care of horses. Is willing to do anything. Apply to J. W. Robertson & Co. 57

LOST, on Saturday last, on the King street road, between Moanalua and Honolulu, a Gold Bracelet. A reward of \$5 will be paid to the finder at this office. 59

FOUND, a package marked "glass," addressed Rev. J. W. M.; also, a package of banana seeds. Have been left at our store. J. W. Robertson & Co. 55

TO LET, a House and Lot on Nuuanu street, a short distance above the first bridge. Apply to J. W. ROBERTSON & Co.

Yesterday, J. H. Wodehouse, Esq., H.B.M.'s Commissioner and Consul-General, with Hon. A. S. Cleghorn, Commissioner of the Board of Immigration, left town for Koolau, en route for a tour of this island, as was recently done by them on Kauai, for the purpose of examining into the labor system in all its particulars. They proposed to spend last night with Mr. J. A. Cummings, at Waimanalo.

A treaty has arrived in New Zealand, by which Queen Victoria recognizes King George of Tonga, now eighty years old, and who has reigned since 1815 as an independent sovereign, and Tonga as belonging to the brotherhood of natives. The Friendly Islands, (the native name of which is Tonga) is said to be progressing well in agriculture and commerce. Drunkenness and grog-selling, we are told, are kept out by main force.

130 pkgs of sugar came to hand yesterday.

Mr. E. P. Adams holds his Regular Cash Sale to-day, see advertisement.

Four thousand and four hundred deaths from small-pox, are reported as having occurred in Hayti, West Indies.

The Ssmr Ceylon leaves for San Francisco via Hilo at noon to-day. A mail will be forwarded from the Post Office closing at 11 o'clock.

The Schr. Compeer sails for San Francisco at ten o'clock to-day, she takes away 10084 packages of sugar weighing 1,255,210 pounds. Domestic value \$80879.59.

We publish in this issue a communication sent us by a gentleman in this city regarding the treatment of the disease known as the "Pink Eye."

We have already announced that the artesian well on the property of Princess Keelikolani, at Palama, reached flowing water on Saturday last. We are now in a position to state that on Monday Mr. Fessler tested the height of rise, and found it to be about twenty feet above the level of the earth at the top of the well, or a little over forty feet above the sea level. No doubt, an accurate survey will show that the water rises precisely the same height as on the Waikiki side of Honolulu; thus completely exploding the theory that the break made by Nuuanu Valley in the back range of mountains would deprive the possibility of flowing wells on the north side of Punchbowl.

Auction Sales by E. P. Adams
This Day, Wednesday
April 12, at 10 a.m., at Sales Room.

REGULAR CASH SALE
Of Dry Goods, Clothing

Fancy Ware and New Groceries,
Lot of Furniture!

And sundries from a Chinese Restaurant.
E. P. Adams, Auctioneer.

LOST, A Black Setter Dog, any one knowing his whereabouts will please leave word with HENRY WATERHOUSE. 61 Wf

WANTED, Two young men to work on the Switch Board in the Telephone Office. Apply to H. B. THOMPSON Co. 61 Wf

Native Hats.
Just received from Kona, Hawaii, a fine lot of Loulu Hats.
A. S. Cleghorn & Co. 61 Wf

TELEPHONIC.
DIAMOND HEAD, April 12, 6:40 a.m.
Weather clear; Fresh N. E. wind
Whaler about 8 miles off.

Arrivals.
April 11—
Bark Lady Lampson, from S. F.

Departures.
April 10—
Schr. Lihouho for Kahului
Ssmr Waimanalo for Waimanalo
Ssmr Likelike for Hilo
Ssmr O R Bishop for Kanai
Schr Waloi for Panohau
Schr Waiehu for Hanonuu
Schr Kalua for Mailko

Vessels Leaving this day.
Ssmr Ceylon for S. F. via Hilo
Tern Compeer for San Francisco
Schr Ulaima for Kohliut
Schr Caterina for Hamalei

Passengers.
For windward parts, per Likelike, April 11—Gov. Doolittle, S. G. Wilder, D. Croninger, H. Cornwell, P. N. Makae, Mr. Davis, Bishop Oiba, E. Rowe, W. Lidgate, Miss Makalua, Capt. Bray, wife and child, Dr. Hoffman, F. Ellis and about 70 deck passengers.

Vessels in Port.
An bk Camden
Tern W L Beebe
Bark Forest Queen
Bark Lady Lampson
Bk Likelike
Bk Earl of Dalhousie
Bk Atalanta
Tern Compeer
An Miss. borne Morning Star, repairing
An schr Ida Schmauer, repairing
An bk Amy Turner, for New York

Vessels Expected.
Ship Fiona, from Newcastle, April
Ssmr Zealandia, from S. F. April 16
Bkne Amelia, in Port Blakeley, April
Bk Stella, from New York, April
Bk Edward May from Liverpool, May
Bk Thomas Abbey, from Boston, May
Bk Priscilla, from Newcastle, May
Bkne Kilikat, from Port Gamble
Ssmr Australia, from Sydney, May 8
Bk Paradox, from Bremen

D. R. G. TROUSSEAU begs to notify his friends that he has resumed practice in Honolulu. Residence and consulting rooms, No. 73 Punchbowl st, opposite the main gate of the Queen's Hospital. Consulting hours from 9 a.m. to 12. Telephone No. 198. 56 1m

UNION FEED COMPANY, A. W. Bush, Manager. See advertisement on other page. 28

WILDER & Co., Dealers in Lumber, Paints, Oils, Nails, Salt and Building Materials of every kind, cor. Fort and Queen sts., Honolulu. 1

Robert Lowers, C. M. Cooke,
LEWERS & COOKE
(successors to Lewers & Dickson.)
Importers and Dealers in Lumber and all kinds of Building Materials, Fort street, Honolulu. 1

A. KRAFT,
JEWELER, OPTICIAN,
Dealer in Hawaiian Curiosities.
Store—in the "Hawaiian Gazette" building, opposite the Bank. 1

MAX ECKART, Manufacturing Jeweler, No. 6 Kaahumanu st. 31

D. W. CLARK,
Watchmaker

Repairing Watches and Clocks a Specialty, No. 68 Fort Street. 32

BROWN & PHILLIPS, Practical Plumbers, Gas Fitters and Copper Smiths, No. 18 Nuuanu st., Honolulu. House and Ship Job Work promptly executed. 17

FOR SALE
TWENTY GOOD
Californian Mules!
Expected per Lady Lampson.
Apply to C. Brewer & Co. 68

FOR SAN FRANCISCO.
The Clipper Bark
"FOREST QUEEN,"
Winding, master,
Will have quick dispatch for the above port. For freight or passage apply to T. H. DAVIES & Co., Agents.

FOR SAN FRANCISCO.
The clipper bark
"EARL DALHOUSIE,"
Jarvis, master,
Will have quick dispatch for the above port. For freight or passage apply to G. W. MACFARLANE & Co., Agents.

FOR SAN FRANCISCO.
The 3-masted schr
"COMPEER,"
master,
Will have quick dispatch for the above port. For freight or passage apply to W. G. IRWIN & Co., Agents.

FOR NEW YORK DIRECT.
The Al American bark
"AMY TURNER," Newell, master
Will have quick dispatch for the above port. For freight or passage apply to H. HACKFELD & Co., Agents.

STEAMER LIKELIKE
King, - Master.
Leaves Honolulu each Tuesday at 4 p.m., touching at Lahaina, Maui, Bay, Makana, Mahukoua, Kawahae, Laupahoehoe and Hilo. Returning, will touch at all the above ports, arriving at Honolulu each Sunday a.m. 1

PACIFIC MAIL Steamship Company.
FOR SAN FRANCISCO,
The splendid steamship
"AUSTRALIA,"
Cargill, Commander,
Will leave Honolulu for San Francisco on or about May 8.

FOR SYDNEY VIA AUCKLAND
The splendid steamship
"ZEALANDIA,"
Webber, Commander,
On or about April 16th,
For freight and passage apply to H. Hackfeld & Co., Agents.

Professionals.
S. B. DOLE, Lawyer and Notary Public, No. 15 Kaahumanu st. 11
J. M. DAVIDSON, Attorney at Law, 24 Merchant street. 16
RICHARD F. BICKERTON, Attorney and Counselor at Law. Money to lend on Mortgages of Freeholds. Office, No. 23 Merchant st. 1

CECIL BROWN, ATTORNEY and Counselor at Law, Notary Public, and Agent for taking Acknowledgments of Instruments for the Island of Oahu. No. 8 Kaahumanu street, Honolulu. 1

W. R. CASTLE, Attorney at Law and Notary Public. Attends all the Courts of the Kingdom. 1

FRANCIS M. HATCH, Attorney at Law, 15 Kaahumanu st. 23

D. R. EMERSON, residence and consultation rooms at No. 2 Kukui st., corner of Fort. Telephone No. 149. 59 2m

DR. CHARLES T. RODGERS, Office, Odd Fellow's Building, Fort street. Residence, Hawaiian Hotel. 1

W. RAY TAYLOR, Teacher of Piano-forte and Organ. Tuning in all its branches. 40 6m

JOHN A. HASSINGER, Agent to take Acknowledgments to Contracts for Labor. Interior Office, Honolulu. 1

J. E. WISEMAN, 27 Merchant st., Real Estate Broker, Employment Agent and General Office Business. Telephone, No. 172. 16

BROWN & CO., Importers and Dealers in Ales, Wines and Spirits, No. 9 Merchant st., Honolulu. 12

PEOPLE'S LINE OF OMBUSSES.
JAMES DODD, - - - Proprietor.

NUUANU VALLEY ROUTE:
Up trips: Leave W. G. Irwin & Co's. A.M.—6:15, 7:00, 8:00, 10:30. P.M.—12:05, 2:00, 4:00, 5:15, 6:30, 9:00
Down trips: Leave Res. of J. H. Paty. A.M.—6:30, 7:30, 8:30, 11:00. P.M.—12:45, 2:30, 4:40, 5:40, 7:00, 9:20

SUNDAY TIME TABLE.
Up trips: Leave W. G. Irwin & Co's. A.M.—9:00, 10:00. P.M.—12:15, 2:00, 4:00, 6:30, 8:15.
Down trips: Leave Res. of J. H. Paty. A.M.—9:30, 10:30. P.M.—12:45, 2:30, 4:30, 7:10, 9:10.

BERETANIA & PUNAHOU ST. ROUTE
Up trips: Leave W. G. Irwin & Co's. A.M.—6:10, 6:50, 7:45, 10:00. P.M.—12:05, 2:00, 4:15, 5:10, 6:45, 10:00
Down trips: Leave Punahou street. A.M.—6:30, 7:30, 8:20, 10:30. P.M.—12:45, 2:30, 4:30, 7:10, 10:20

Sunday Train Tables.
Leave the Stables, cor. Fort and Hotel sts., for Punahou Street, Long Branch Baths, fare 50 cts., baths included:
A.M.—6:30 to Waikiki; 9:15, 10:15, and 12:15.
P.M.—2:00, 4:00 to Waikiki; 7:00, and 8:30.
Down trips: Leave Punahou street. A.M.—8:00, 9:30, 10:30. P.M.—12:40, 2:30, 5:30, 7:15, 9:05.

WAIKIKI ROUTE.
Leave W. G. Irwin & Co's
A.M.—7:45, 10:00, P.M.—2:00, 5:05.
Down trips: Leave Waikiki. A.M.—8:40, 10:35. P.M.—2:30, 5:35.
Sunday trips: Leave stables. A.M.—6:30. P.M.—2:00, 4:00.
Leave Waikiki: A.M.—7:30. P.M.—2:40, 5:00.
The Long Branch Baths will be the terminus.

Commission Merchants.
Claus Spreckels. Wm. G. Irwin.
W. M. G. IRWIN & COMPANY, Sugar Factors and Commission Agents, Honolulu. 1

G. W. MACFARLANE & CO., Importers and Commission Merchants. (Robinson's Fire-Proof Building, Queen street, Honolulu. 1

H. HACKFELD & COMPANY, General Commission Agents, Queen street, Honolulu. 1

H. A. P. Carter. P. C. Jones, Jr.
C. BREWER & CO., Shipping and Commission Merchants Queen street, Honolulu. 1

ED. HOFFSCHLAGER & CO., Importers and Commission Merchants, Honolulu, Oahu. 1

JOHN T. WATERHOUSE, Importer and Dealer in General Merchandise, Queen st., Honolulu. 1

C. AFONG, IMPORTER, Wholesale and Retail Dealer in General Merchandise and China goods, in the Fire-proof store, corner King and Nuuanu streets. 1

M. S. GRINBAUM & CO., Importers of General Merchandise and Commission Merchants, Honolulu. 1

M. S. GRINBAUM & CO., Commission Merchants, 214 California street, San Francisco, Cal. 1

F. T. LENEHAN & CO., Importers and Commission Merchants, Nuuanu st., Honolulu. 1

S. N. Castle. J. B. Atherton.
CASTLE & COOKE, Shipping and Commission Merchants. Importers and Dealers in General Merchandise, No. 80 King street, Honolulu. 1

CHARLES T. GULICK, NOTARY PUBLIC, Agent to take Acknowledgments to Labor Contracts, AND GENERAL BUSINESS AGENT. Office, in Makee's Block, corner Queen and Kaahumanu streets, Honolulu. 21

J. U. KAWAINUI, AGENT TO take Acknowledgments to Labor Contracts for the District of Kona. Office in the New "Gazette" Building. 1

DILLINGHAM & CO.

Importers and Dealers in

Hardware, Agricultural Implements,

House Furnishing Goods, Paints, Oils, Varnishes, &c.

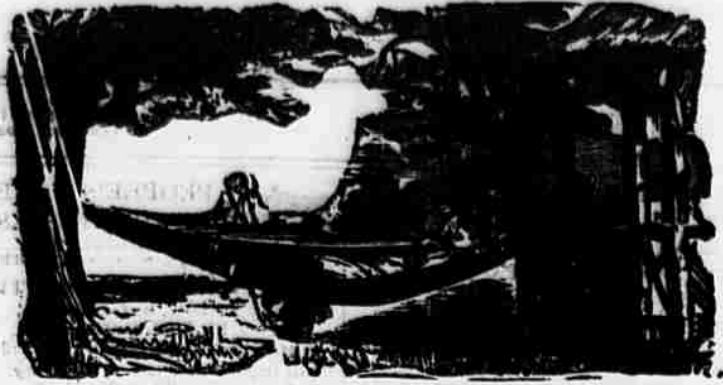

Hammocks from \$2 to \$7.50.

We have lately received several invoices of

Plows, made specially for the Island trade,

by the Moline Plow Co., and are still able to furnish all styles and sizes, with extra parts, at lowest prices.

In addition to our regular stock, which is more complete than ever before, we have received many NOVELTIES to which we invite the attention of buyers.

A Fine Line of Revolvers

At the Lowest Prices ever offered in the market.

25 DILLINGHAM & CO., Fort Street.

THE VERDICT OF GUILTY!

All Ladies having visited the

CALIFORNIA ONE PRICE BAZAR,

During the last week have found us guilty of

Selling Goods at Slaughtering Prices!

In addition to our large and new stock of Staple Dry Goods, we have opened one of the most elegant collections of

Shoes! Shoes! Shoes!

Ever placed before the Ladies of this city, surpassing in quality and price

A full line of the

"Sarah Brenhardt Sandals."

GIVE US A CALL.

CHAS. J. FISHEL,

Corner of Fort and Hotel Sts.

44

MRS. MELLIS'

Dress, Cloak and Mantle ESTABLISHMENT,

No. 104 Fort Street (55) Honolulu

TELEPHONE NO. 179 connects with Wells' New Music Store! If you want your Pianos tuned, ring us up!

Drink Palmer & Co.'s

GINGER ALE

75 cents per dozen. 48

THE BEST SUSPENDER WORN is the ARGOSY SUSPENDER,



For sale at A. W. RICHARDSON'S.

GEORGE LUCAS, Contractor and Builder,

Honolulu Steam Planing Mills, Esplanade, Honolulu.

Manufactures all kinds of Mouldings, Brackets, Window Frames, Blinds, Sashes, Doors, and all kinds of Woodwork finish. Turning, Scroll and Band Sawing. All kinds of Sawing and Planing, Morticing and Tenancing. Orders promptly attended to and work guaranteed. Orders from the other Islands solicited.

FIREMAN'S FUND INSURANCE COMPANY of San Francisco. Fire and Marine. Cash capital Gold, \$500,000. Dwelling risks a specialty. Detached dwellings and contents insured for a period of 3 years, for two premiums in advance. By writing small lines on carefully selected risks, well distributed, offers indemnity second to none. Losses promptly adjusted.

BISHOP & Co., Agents, for the Hawaiian Islands.

10

HOLLISTER & Co., Wholesale and Retail Druggists, and Importers of Fine Tobaccos and Cigars, and Manufacturers of Soda Water, Ginger Ale, &c., &c.

13

HONOLULU ICE MANUFACTORY. Ice delivered to all parts of the City. Shipping supplied in quantities to suit. Telephone, No. 58. Office at Wilder & Co.'s.

G. H. ROBERTSON, Drayman—best teams in town. Telephone No. 65.

ALL PERSONS SEEKING Employment, and all parties either in Honolulu or at any of the Islands in the Group in want of Employees will please make their wants known to the undersigned, who will do all in their power to fill their orders.

P. C. Jones, jr., J. B. Atherton, B. F. Dillingham, Employment Committee Y. M. C. A.

CONFECTIONERY, P. McInerney, No. 71 Fort st., above Hotel street, keeps always on hand an assortment of the best French and California manufactured confectionery, which he offers for sale to the trade or at retail, at reduced prices; also the best brands of choice cigars to be had in the market. The best ice cream, soda water and cordials—Call and try them.

HONOLULU IRON Works Co. Steam engines, sugar mills, boilers, coolers, iron, brass and lead castings; machinery of every description made to order. Particular attention paid to ship's blacksmithing. Job work executed on short notice.

FOR SALE—A PIECE OF LAND at Waikiki, near the seashore, containing 5 7-10 acres surrounded by a new fence, for sale as a whole or in parts.

TO LET—THE PREMISES IN Nuuanu Avenue, lately occupied by F. A. Harnden. Inquire of A. JAEGER.

20

The Pink Eye.

Messrs Editors:

As the "Pink Eye" disease is undoubtedly here, a few suggestions will not come amiss to the owners of horses who have the disease or who fear they may have it. In the first place there is no danger from the disease, if proper precautions are used.

Symptoms: Dullness of the eyes, lassitude, thirst, retention of the urine, partial paralysis of the legs, the horse resting on one hind foot and changing frequently.

Treatment: Place the animal in a well ventilated stable; cover with a light blanket; avoid cold drafts of air; give 1/4 oz of sweet spirit of Nitre in two gallons of warm water, every three hours until he urinates; then same dose every twelve hours, give no hay or grain; give bran mash or sloppy bran and hot water, with a bottle, every five or six hours. Feed green grass sparingly or better still the "Pulele" or milk weed; do not walk him about, but have him, when he can, walk if he chooses to. Put a piece of thin muslin over his eyes to keep of the flies. Sixth or seventh day, give a small feed of oats and bran, and don't worry or apply to any doctor; the animal must not be allowed to drink cold water. VERITAS.

WE have received, ex D. C. Murray, and offer for sale,

2 YOUNG MULES,

Well broken to single or double work, also,

5 A1 Roadsters,

Warranted sound, kind and gentle.

Also,

1 Young Horse,

Suitable for heavy work or family carriage, good traveller; also,

1 OPEN & 1 TOP BUGGY,

New and single and double harnesses.

Apply to L. & Co., 53 1w* 34 Fort street, or at stock-yard.

53 1w*

MATTING!

Just Received, including

WHITE

and a large variety of patterns of

Fancy Colored!

For Sale by

50 1w LEWERS & COOKE

NOTICE—The Draying Business of my late husband will be carried on by me, in the same manner as heretofore. Also on hand and for sale, Firewood, Kakaako Salt, White and Black Sand, in quantities to suit.

VICTORIA WARD, 45

Honolulu, March 24, 1882.

NOTICE TO SMOKERS.

JUST RECEIVED, per S.S. City of New York, a fresh consignment of

Durham long cut Smoking Tobacco, 2oz. pkgs;

Durham granulated Smoking Tobacco, 1-4 lb. bags;

Durham Cigarettes, 10s and 20s.

These goods are absolutely pure and guaranteed.

53 1w A. S. CLEGHORN & Co.

45

FRANK GERTZ,

144 Fort St., Honolulu,

Importer and Dealer in

Ladies', Misses' and Childrens'

Shoes and Slippers!

Gentlemen's and Youth's

BOOTS AND SHOES!

Just Received, ex steamer City of New York,

Direct from Philadelphia,

A very superior assortment of

BOOTS & SHOES!

GIVE ME A CALL

25

M. McINERNEY,

Importer and Dealer in

Clothing, Boots and Shoes, Perfumery,

Toilet Articles, Pocket Cutlery, etc., etc.

Gents' Furnishing Goods, Trunks, Valises,

Traveling Bags, Watches, Diamonds, Jewellery and Silver-ware, etc.

Northeast Corner of Fort and Merchant sts., Honolulu.

AT THIS WELL KNOWN ESTABLISHMENT

Can always be found

Full Lines of Superior Furnishing Goods,

JUST RECEIVED, ex "Forest Queen,"

Tweed & Cashmere Suits of various patterns

The finest suits ever offered in this market.

Also, Elegant Blue Flannel Suits. Just call and examine these goods and then compare them with the "trash" offered you by the "Gas-bags" of the town.

April 12

(82)

M. McINERNEY.

Gent's, Ladies' and Children's Furnishing Goods.

HONOLULU CLOTHING EMPORIUM,

No. 104 FORT STREET.

READ AND BE CONVINCED

P. O. Box 18374.

OFFICE OF

Capital \$8,000,000.

The International Clothing Company,

Corner of Broadway and Broom Streets.

NEW YORK CITY, Dec. 6th, 1881.

A. M. MELLIS, Esq., Honolulu, Sandwich Islands, Dear Sir: Your valued favor of November 18th is to hand, containing your order to which we have given our closest attention, and you may rest assured we have spared no pains to make this initial order satisfactory, having closely followed your instructions, sincerely hoping by fair dealing to secure your entire patronage in the Clothing Line.

We are willing to make you our Special Agent for the Hawaiian Islands, and consequently can offer you Special Inducements on prices, as we are thoroughly satisfied that a proper representation of our goods will, as has always been the case in the past, take precedence above all other makes of Ready Made Clothing, as we are here, driving our competitors out of the market.

We inclose you a large and varied selection of samples of our Spring and Summer Stock for 1882 now being manufactured. They comprise many Novelties and are especially adapted for the Tropical Climates.

We have shipped your goods as requested via Panama, San Francisco, and by steamer to the care of your Agents, and you will find in this letter your bill of lading, &c. Hoping for an early continuance of your patronage.

We remain, very truly yours, The International Clothing Co., DONALD FITZGERALD, President. N. B.—As it is my intention to visit the colonies of Australia shortly, I shall stop to see you on my way. Yours above.

With the above I take pleasure in informing the public that I have opened a full line of

Boots, Shoes and Slippers

of all descriptions and styles, which I will sell at as lower price as this market will admit. Thanking the public in general for past favors received, I shall endeavor, as heretofore, to please them with their wants.

54 A. M. MELLIS, 104 Fort St., (Brewer's Block.)

Trimnings, Novelties, and Fancy Articles.

Bruce Cartwright.

W. S. Luce.

A. W. Bush.

Union Feed Company

CARRIES THE

Largest and Best Stock

OF

HAY, GRAIN AND FEED

Of all description, and guarantees to keep a full supply constantly on hand.

25

Send orders to A. W. BUSH, Fort St., Honolulu.



FINE PIANOS

Shipped direct to

GEO. F. WELLS'

MUSIC STORE.

Call and Select one for yourself,

And avoid the risk and expense from ordering abroad.

At 107 Fort Street you will find the

Largest Stock of Musical Merchandise

Ever seen in this Kingdom, including the

Steinway Pianos, Mathushek Pianos, Weber Pianos, Fischer Pianos, Westermeyer Pianos, and Woodward & Brown Pianos.

Also, a large stock of ORGANS, ranging from \$45 to \$250.

GEO. F. WELLS,

107 Fort Street, Honolulu.

25