

THE DAILY Commercial Advertiser

Published every Morning Except Sundays, at No. 46 Merchant St.

Subscription rates: One year \$6.00, six months \$3.00, three months \$1.50, per month 50c.

Advertisements: One line one week 50c, one month \$1.50, three months \$4.00, six months \$7.00, one year \$12.00.

Business Cards: 10c per line per week.

Lawyers & Cooke: 46 Merchant St., Honolulu, H. I.

Waterhouse: Importer and Dealer in Groceries and Dealers in Lumber.

General Merchandise: 21-23 Queen Street, Honolulu. 11f

Hackfeld & Co.: 11f

Commission Agents: 11f

Beaver Saloon: 11f

Iron Works Co.: 11f

Steam Engines: 11f

Royal Saloon: 11f

H. F. Wolter: 11f

Wong Sui: 11f

Men's Underclothing: 11f

William C. Achi: 11f

J. C. Marchant: 11f

Wood For Sale: 11f

Chr. Gertz's: 11f

James Carty: 11f

Old Type For Sale: 11f

5,000 POUNDS MORE OR LESS: 11f

Apply to the Hawaiian Gazette Co.: 11f

Apply to the Hawaiian Gazette Co.: 11f

Apply to the Hawaiian Gazette Co.: 11f

Apply to the Hawaiian Gazette Co.: 11f

Apply to the Hawaiian Gazette Co.: 11f

Apply to the Hawaiian Gazette Co.: 11f

Apply to the Hawaiian Gazette Co.: 11f

Apply to the Hawaiian Gazette Co.: 11f

Apply to the Hawaiian Gazette Co.: 11f

Apply to the Hawaiian Gazette Co.: 11f

Apply to the Hawaiian Gazette Co.: 11f

Apply to the Hawaiian Gazette Co.: 11f

Apply to the Hawaiian Gazette Co.: 11f

Apply to the Hawaiian Gazette Co.: 11f

Business Cards.
GARDNER K. WILDER,
Attorney-at-Law.
OFFICE—Honolulu Hale, Merchant Street,
77 1264-ly

J. ALFRED MAGOON,
Attorney and Counselor at Law and
Notary Public.
Office—42 Merchant Street, Honolulu, H. I.
121-1m

ENTERPRISE
PLANING MILL,
ALAKEA, NEAR QUEEN STREET.
174 Telephone 55.

SUN FIRE OFFICE,
OF LONDON.
Established 1710.

Insurance effected upon every description of
property at current rates of premium.
Total Sum Insured in 1888\$327,833,700

G. W. Macfarlane & Co.
1m Agents for Hawaiian Islands.

C. BREWER & COMPANY,
(Limited).

GENERAL MERCANTILE
AND
COMMISSION AGENTS.

LIST OF OFFICERS:
P. C. Jones, Jr., President and Manager
J. O. Carter, Treasurer and Secretary
Hon. W. F. Allen, Auditor

DIRECTORS:
Hon. C. R. Bishop. Hon. H. Waterhouse

Claus Spreckels Wm. G. Irwin.

CLAUS SPRECKELS & CO.,
BANKERS.

HONOLULU HAWAIIAN ISLANDS

Draw Exchange on the principal parts of the
world.

Will receive deposits on open account, make
collections and conduct a general banking and
exchange business.

Deposits bearing interest received in their Sav-
ings Department subject to published rules and
regulations. 170c2ft

LOVE'S BAKERY
No. 73 Nuuanu Street.

MRS. ROBT. LOVE, Proprietress.

Every Description of Plain and Fancy

Bread and Crackers,
FRESH

Soda Crackers

Saloon Bread
Always on Hand.

MILK BREAD
A SPECIALTY.

Island Orders Promptly Attended to,
172-3m

BOUND VOLUMES
OF THE

Hawaiian Gazette

AND
Daily P. C. Advertiser

For Sale at the office of Publication,
No. 46 Merchant street, Honolulu.
July, 1889. d&w

Old Type For Sale.

5,000 POUNDS MORE OR LESS,
in lots of 100 or 500 pounds.
Type metal makes the finest babblet
metal that can be procured for bearings,
etc.

Apply to the
HAWAIIAN GAZETTE CO.,
46 Merchant Street,
Honolulu.
d&w2m

Advertisements.
Australian Mail Service
FOR SAN FRANCISCO.

The new and fine Al steel steamship
"ALAMEDA"

Sept. 21, 1889,

Wm. G. Irwin & Co.,
AGENTS.

For Sydney and Auckland.

The new and fine Al steel steamship
"ZEALANDIA"

Sept. 28, 1889.

Wm. G. Irwin & Co.,
AGENTS

CALL FOR
DIAMOND CREAMERY
BUTTER

In 1lb., 2lb., 3lb., and 7lb. Tins.

Finest Article for
Warm Climates.

S. FOSTER & Co.
Wholesale Grocers,

SOLE AGENTS.
26 and 28 California St., San Francisco.
Feb 21, 89 45-ly

Walker & Redward,
Contractors & Builders

Brick, Stone and Wooden Building
Estimates Given.

Jobbing Promptly Attended to.
76 KING STREET.

Bell Telephone No. 2. P. O. Box 423.
211 ft

**PIONEER
Steam Candy Factory**

AND
BAKERY.
F. HORN.

Practical Confectioner, Pastry Cook and Baker
Rich and Delicious Ice Cream made by Steam.

71 Hotel Street.

HONOLULU MARKET.
(Successor to Wm. McCandless.)

No. 6 Queen Street, Fish Market, Ho-
nolulu, H. I.

Choicest Beef, Mutton, Pork, Fish
VEGETABLES, ETC.,
Always Kept on Hand.

Family and Shipping orders Carefully
Attended to.

Live Stock Furnished to Vessels at short
notice.

Telephone No. 212

TIME TABLE
OF THE
THROUGH STEAMERS
OF THE
OCEANIC S. S. COMPANY.

Due at Honolulu from San Francisco,
on or about.

Zealandia.....September 28
Alameda.....October 26
Mariposa.....November 23
Zealandia.....December 21

Leave Honolulu for San Francisco, on
or about.

Alameda.....September 21
Mariposa.....October 19
Zealandia.....November 16
Alameda.....December 14

TIME TABLE OF INTERMEDIATE
Steamer Australia

Leave San Francisco for Honolulu at 12
o'clock noon, on

Friday.....September 13
Friday.....October 11

Leave Honolulu for San Francisco at 12
o'clock noon, on

Friday.....August 30
Friday.....September 27
Friday.....October 25

The Planters' Monthly

Devoted to the Encouragement of

AGRICULTURE, HORTICULTURE
STOCK RAISING and INDUS-
TRIAL PURSUITS
GENERALLY,

And more especially to the develop-
ment and perfection of Cultivation
of Cane and the

MANUFACTURE OF SUGAR.

This popular journal has entered on its
eighth volume, and having been

Enlarged to 48 Pages

Monthly, makes a yearly volume of
nearly 600 pages, devoted to the agricul-
tural and commercial prosperity of the
Hawaiian Islands.

The attention of the business men of
Honolulu and of all persons engaged in
industrial pursuits is called to this peri-
odical as a medium for

Advertising & Information

Which can be obtained in no other pub-
lication, here or abroad.

The price of subscription is very
low—TWO DOLLARS AND A HALF (\$2.50)
per annum, or \$3.00 when mailed abroad.

A few copies of bound volumes of the
years 1886 and 1887 can be obtained:
\$3.50 each.

Back Volumes of the PLANTERS'
MONTHLY bound to order.

Address:
H. M. WHITNEY,
EDITOR PLANTERS' MONTHLY,
46 Merchant St.,
Honolulu, H. I.

16 1254-3m

Advertisements.
S. N. CASTLE. J. B. ATHERTON. G. P. CASTLE.
W. A. BOWEN. EDW. D. TENNEY.

CASTLE & COOKE,
Shipping and Commission Merchants,
—IMPORTERS AND DEALERS IN—
General Merchandise.

—ALSO, AGENTS FOR—
Grove Ranch Plantation,
R. Halstead's Plantation,
A. H. Smith & Co., Koloa, Kauai,
G. F. Blake's Steam Pumps.

Kohala Sugar Co.,
Hailu Sugar Co.,
Pala Plantation,
Lapaikou Sugar Co.

Union Fire and Marine Insurance Co., of San Francisco.
Etna Fire Insurance Co., of Hartford.
The New England Mutual Life Insurance Co., of Boston.
D. Weston's Patent Centrifugal Machines.
The New York and Honolulu Packet Line
The Merchants' Line, Honolulu and San Francisco.
Dr. Jayne & Sons Celebrated Medicines.

Wileox & Gibbs, Remington and Wheeler & Wilson
SEWING MACHINES.

H. E. McIntyre & Bro.
IMPORTERS AND DEALERS IN

Groceries, Provisions and Feed.
EAST CORNER FORT AND KING STREETS.

New Goods received by every packet from the Eastern States and Europe Fresh California
Produce by every steamer. All orders faithfully attended to, and Goods delivered to any part of the
city free of charge. Island orders solicited. Satisfaction guaranteed. Postoffice Box No. 416
Telephone No. 42. esp 17

GEO. W. LINCOLN,

THE WELL-KNOWN BUILDER, IS STILL IN THE FIELD AS A CON-
tractor, and is now better prepared to do any and all kinds of work
appertaining to contracting or any other class of work belonging to his trade, in
the same good and workmanlike manner as heretofore; having curtailed my shop
expenses and still retain plenty of room to do any and all kinds of work appertain-
ing to the building trade that may be entrusted to my care. I am enabled to do
the same at very low rates, to suit the extremely dull times, and at the same time
bearing in mind that what is worth doing at all is worth doing well.

Thanking the public for past favors,
I remain respectfully yours,
GEO. W. LINCOLN.

B. F. EHLERS & CO.'s
Grand Opening of
European & American
Dry and Fancy Goods

N. B.—On and after May 15th, MISS CLARK will have charge of
our Dressmaking Rooms. 1-1f

JOHN NOTT,
DIMOND BLOCK, 95 AND 97 KING STREET.

Stoves, Ranges and Housekeeping Goods.

Plumbing, Tin, Copper and Sheet Iron Work

Pioneer Shirt Factory, of Honolulu.
No. 17 Emma Street.

The undersigned begs to inform the public of these islands that he is making Shirts by
measurement. Directions for self-measurement will be given on application.

White Shirts, Over Shirts and Night Gowns.
A fit guaranteed by making a sample shirt to every order. Island orders solicited.

A. M. MELLIS.
Bell Telephone 470. 104

THAT'S BABY.
One little row of ten little toes,
To go along with a brand-new nose,
Eight new fingers and two new thumbs—
That are just as good as sugar plums—
That's baby.

One little pair of round new eyes,
Like little owls, so old and wise,
One little place they call a mouth,
Without one tooth from north to south—
That's baby.

Two little cheeks to kiss all day,
Two little hands, so in his way,
A brand-new head, not very big,
That seems to need a brand-new wig—
That's baby.

Dear little row of ten little toes,
How much we love them nobody knows;
Ten little kisses on mouth and chi,
What a shame he wasn't a twin!
That's baby.

VARIETY.
When you feel like calling a big
man a liar, be sure you're right,
then use the telephone.

It is only when they have reached
the Browning point that a Boston
housewife will serve baked beans.

Pedestrian (to applicant for char-
ity): "Go shoot yourself!" Guzzle,
the Tramp (sadly): "I ain't loaded."

Stayner (witnessing the prepara-
tion) "Off for the summer?" Godby
(struggling with innumerable boxes):
"No; in for it."

The Toronto Globe tells of a man
who has cooked his own breakfast
for fifteen years. He must like it
very well done.

Clara: "What a terrible noise
that wagon makes!" George: "Yes.
It's dreadful, isn't it?" "What
makes it groan so, George?"
"Why, it is filled with green
apples."

Superintendent of an electric rail-
way (to applicant for a position):
"What is your name?" Applicant:
"Wood, sir." "You want to be ap-
pointed conductor?" "Yes, sir."
"Can't take you, sir." "Why not?"
"Electric experts say that Wood is a
poor conductor."

"Do you belong to the Salvation
Army?" he asked of a stern-visaged
woman who stood at his side. "No,
sir, I do not. But in this genera-
tion of tired men," she added, with a
withering glance at the row of sit-
ting males, "I seem to belong to
the standing army." She got a
seat.

A teacher asked her class in geo-
graphy where the Turks live. The
remarkable reply was: "In the
woods." Thinking the people had
confounded the Orientals with the
aborigines, the answer was pro-
nounced to be "incorrect." The
pupil rejoined: "Well, I have seen
them there roosting in the trees."

Romantic Spinster: "Excuse me,
sir, but is not this the spot where
that beautiful girl fell into the water
last summer, and was so gallantly
rescued by the gentleman who after-
wards married her. Practical
Bachelor (giving her a penetrating
glance): "Yes, ma'am; but I can't
swim."

A widow called at a sculptor's
studio to see the clay model of the
bust of her husband. "I can change
it in any particular that you may
desire," he said. The widow looked
at it with tearful eyes. "The nose
is large," she remarked. "A large
nose is a sign of goodness," said the
artist. The widow wiped away her
tears, and sobbed: "Well, then,
make it a little larger."

An Irish gentleman was recently
attended by an eminent London
physician, who, pausing and looking
at him with an inquiring glance,
said: "I should like to know, sir, if
your family have been long-lived?"
"Long-lived, is it?" responded the
patient thoughtfully. "Well, doc-
tor, I'll just tell you how it is. Our
family is a West of Ireland family,
and the age of my ancestors de-
pended entirely on the judge and
jury who tried them!"

Lord Lonsdale, who was reputed
to have the largest family of
daughters among the English aris-
tocracy, was once taking a walk at
B, a German watering-place, with
his six oldest daughters. Two other
visitors followed at a little distance,
and one of them remarked, in an
undertone: "Alas! poor man." But
the lord, who had overheard the
observation, turned round and re-
plied, with gentle emphasis: "Not
so poor as you think, sir; I have
six other daughters at home!"

The London Lancet says: "Child-
ren who are allowed to go bare-
footed enjoy almost perfect immunity
from the danger of 'cold' by ac-
cidental chilling of the feet, and they
are altogether healthier and happier
than those who, in obedience to the
usages of social life, have their lower
extremities permanently invad-
ed, and so to say, carefully swathed
and put away in rigid cases. As regards
the poorer classes of children, there
can be no sort of doubt in the mind
of anyone that it is incomparably
better they should go barefooted
than wear boots that let in the wet,
and stockings that are nearly always
damp and foul."

PORT OF HONOLULU, H. I. ARRIVALS. FRIDAY, Sept. 6. James Makee, Macaulay, from Koo...

DEPARTURES. FRIDAY, Sept. 6. C. B. Bishop, Le Claire, for circuit...

DAILY RECEIPTS OF PRODUCE. Bags sugar, Bags rice, Mis. pigs.

PASSENGERS. ARRIVALS. From Maui and Hawaii per stmr. W. G. Hall...

SHIPPING NOTES. The steamer W. G. Hall arrived yesterday...

NOTICE ON EDDYSTONE POINT, SOUTH EAST COAST OF TASMANIA.

MARRIED. MAHEKAU—At Kainalua, Kona, Hawaii, on Wednesday, 4th inst., by the Hon. J. G. Hoopili, Mr. Chas. Hall...

NATIVE ART. In the art-gallery of Mr. J. J. Williams is a surprisingly fine painting of the steamer Mikahala lying at the anchorage of Kailua...

SUPREME COURT. IN BANCO. FRIDAY, Sept. 6. Wong Kim, deceased, vs. the Hawaiian Government...

LOCAL AND GENERAL.

The regular monthly meeting of Honolulu Typographical Union will be held as usual this evening.

An area of twenty or thirty acres of land, suitable for a market garden, is advertised for in this issue.

Advices by the W. G. Hall state that the King will probably go from Kona to Kau, by the Hall on her next trip.

A regular meeting of the Cousins' Society will be held this (Saturday) evening at the Kamehameha School.

The engine house for the Chinese Fire Company No. 5, is now complete, and has been accepted by the Board of Works.

It is said that a marriage in high life will take place before the present month expires—not a hundred miles from Honolulu.

The Post Office list of advertised letters is published in this issue, and contains eighty-five names—five of which are registered.

In a communication elsewhere it will be seen that Oahu College and Punahou Preparatory school will open on Monday next at 9 a. m.

The owner of a parasol left on board the U. S. S. Nipsic on Thursday last, can have it sent home by telephoning to the vessel. See Advt.

The Hawaiian Mission Children's Society will meet this Saturday evening at 7:30 o'clock at the house of Rev. W. E. Oleson, Kamehameha school.

A cargo of the justly celebrated Departure Bay coal has just arrived, and is for sale by Messrs. Allen & Robinson in quantities to suit families. See advt.

Advices received by the steamer W. G. Hall state that the volcano of Kilauea continues in an active condition, displaying at night a very fiery glow similar to what was reported ten days ago.

The tram cars recently arrived from San Francisco are now running in the city tram system. They give very considerable relief to the former overcrowding conditions, as the trips are now more frequent.

Up to 11 o'clock last night the arrests were: One for using threatening language, one for violating carriage rules, and a Chinaman for larceny of a pair of sleeve buttons.

The Kamehamehas and Hawaiis will play the baseball game to-day on the Makiki diamond. It is also announced that the Nipsics and Kaulais will have another game next Wednesday on the same ground at 3:30 p. m.

A meeting of the Board of Trustees of the Queen's Hospital will be held in the Chamber of Commerce this forenoon at 10 o'clock. Important business, relative to a change in the by-laws, will be brought before the meeting.

There is a bust-model of a child on exhibition at the art-store of Messrs. King Bros. It is a white plaster cast, and a work of fancy by Mr. Hutchinson, the sculptor. The expression is peculiar, and the model is worthy of a visit.

Our marriage notices to-day are suggestive as evidences of prosperity at Kona, Hawaii. Our alohas to the happy couples. Hon. J. G. Hoopili, who officiated on the occasion, is district judge for Kona.

At sunset yesterday the sky had a peculiar threatening appearance. The western heavens were full of white streaks that seemed to focus at a point on the horizon, and the moon was hardly visible through the dense scud that floated in the higher parts of the atmosphere.

There have been a number of new pictures added to Williams' art gallery recently, among which are: The lava flow at Hilo in 1881, by Jules Tavernier; the floating island of the "old new lake" of Kilauea, by the same artist; and a Samoan war-canoe manned and ready for battle, the latter being by J. D. Strong. These pictures possess a great deal of merit, and are worthy of inspection.

Attention is called to the notice of the Railway Company, forbidding all persons trespassing on the track. This is put in not to keep away any who have business there, but more especially to warn idlers and loafers. Only yesterday a lot of children were playing about the train when the locomotive was starting up. A little later a man was found asleep under one of the cars, and it was only by mere accident he was discovered in time to get him out of harm's way.

Chief Justice Judd and family arrived last night from a short vacation and visit to Col. C. H. Judd's ranch at Kula, on the other side of this island. His Honor expressed himself well pleased with the kind hospitality extended to him, and members of his household, by Col. Judd and his good lady at the ranch. The cavalcade that accompanied the Chief Justice into the city, made quite a display, numbering about eighteen, among whom were a number of young ladies.

The annual meeting and election of officers of the Honolulu Arion took place yesterday evening. After the usual routine, the election resulted in the following officers being chosen, viz: M. Goldberg, president; W. Wolters, vice-president; K. Podyen, secretary; Julius Asch, treasurer. Auditing committee—J. H. Keist, B. Ordenstein and H. Bertram. The meeting voted to have a soiree for themselves on the 24th inst. After the meeting, recitations, singing etc. were gone through, and a general good time was enjoyed.

City Man: "I should think you would find life here very dreary." Villager: "Here? I can assure you this is a pretty lively place for its size." "I should not suppose from the look of things anything ever happened here." "That's where you're mistaken. Why it ain't two weeks since we had an eclipse of the moon."

CORRESPONDENCE.

We do not hold ourselves responsible for the statements made, or opinions expressed by our correspondents.

Opening of Oahu College. Mr. Editor: Oahu College and Punahou Preparatory School open on Monday next September 9th, at 9 o'clock a. m. I desire to call especial attention to the new order of things in the matter of transportation. No omnibusses will be run by the college for the accommodation of students. All who plan to attend either school will do well to study the advertisement of the Tramways Co., as published in the ADVERTISER.

The students' car leaves Puna, on Nuuanu street, at 8:23 a. m., and running by way of School, Fort and Beretania streets, will furnish ample accommodation for all who come to Punahou.

Only one fare will be charged on this car, payable in "students tickets" only, in the sale of which a liberal discount is made to those who purchase in quantity. There seems to be only one drawback to the accommodation provided by the Tramways Co., viz, that they do not run to the upper gate on the campus, as they did last term. Mr. Gribble found it necessary to remove the track to a point opposite the lower gate, and has not been able to replace it. It is hoped that this section of the line may be replaced at an early date, when, with the present schedule of trips, the company would provide all the accommodation needed for students and friends.

Orders taken at Hawaiian News Co. Orders promptly attended to. 33-1m

L. ADLER, BEGS TO INFORM THE public in general that he has received an elegant assortment of Ladies', Gents' and Children's Shoes. Ladies' evening Slippers a specialty. 30-1m

FOR SALE. THREE COTTAGES AND premises on Emma street at a reasonable figure. Apply to J. M. MONSARRAT, Cartwright's Block, Merchant St. 7-ft

FELIX OLLERT, Instructor of Piano. Orders taken at Hawaiian News Co. Orders promptly attended to. 33-1m

FOR SALE. HOUSE AND PREMISES AT Iwilei, Honolulu. House contains three large and two small rooms and hall and large attic. Cottage with three rooms, cook and bath house; stable with three stalls and carriage house; shade and fruit trees on the premises. Price \$1900. Title perfect. Apply to J. M. MONSARRAT, Cartwright's Block, Merchant St. 7-ft

J. E. GOMES, (Formerly of Gomes & Wichman.) No. 125 Fort Street, Manufacturing Jeweler. Island orders promptly attended to. P. O. Box No. 9, Honolulu. 48-3m

Valuable Real Property FOR SALE. THE UNDERSIGNED WILL sell at public auction, at the auction room of Jas. F. Morgan in Honolulu, at 12 o'clock noon, on MONDAY, the 9th day of September, 1889, (unless disposed of at private sale before). Those fine premises on the Plains, next easterly of Dr. Hyde's place, having a front of 225 feet on Young and Beretania streets, and a depth from street to street of 300 feet. The houses will be sold for removal, or as desired, separate from the land. Title perfect. Further particulars may be had of 52-ft W. R. CASTLE.

CHR. GERTZ, Importer and Dealer in Gents', Ladies' and Children's Boots, Shoes and Slippers. No. 80 Fort St., Honolulu. 78-1y

UP-TOWN Book and Stationery Store. Ex Australia: New Sheet Music, New Song Folios, New Instrumental Folios, New Novels. A MILLION FACTS FOR 60 CENTS. Send for one! 120 Sheets of Note Paper for 30c. All Colors Artist's Paints in Oil or Water; Fancy Glass Toilet Sets, For 75 cents and up. Orders for Bookbinding and Printing promptly attended to. Rocking Horses, Swing Horses, Velocipedes, Etc. SUBSCRIPTIONS for Foreign Newspapers and Periodicals receive careful attention.

THOS. G. THURM, PROPRIETOR. WING WO CHAN & CO. NUUANU STREET, Have Just Received PER S. S. AUSTRALIA A Large Assortment of MOSQUITO URNS 155-1y

NOTICE! ALL PERSONS ARE STRICTLY FORBIDDEN to trespass upon the property of the Oahu Railway and Land Company, as the Company will not be responsible for accidents. Trespassers will be dealt with according to law. W. G. ASHLEY, Secretary. 58-3t

Just Received. FRESH DEPARTURE BAY COAL For Family Use, in Quantities to Suit. ALLEN & ROBINSON, 58-3t QUEEN STREET, 155-1y

SPECIAL BUSINESS ITEMS.

L. B. KERR, Wholesale Dry Goods Merchant, Queen street, has just opened out 110 cases of General Dry Goods direct from England by the steamship Australia. The Cloths are in very great variety. Please call and examine. 53-1w

Advertisements. NOTICE. MERCHANTS AND others are cautioned against giving credit to the enlisted men of this ship as all such transactions must be at their own risk, and no money will be paid from the books for debts so contracted. H. W. LYON, Lt.-Com'dr. U. S. N., Commanding U. S. S. Nipsic. 57-ft

Advertisements. HARRY'S LUNCH ROOMS, HOTEL STREET. Open Day and Night. BILL OF FARE: Tea, Coffee or Chocolate with Ham and Eggs... 25 cents Eggs to order... 25 " Porterhouse Steak... 25 " Mutton Chops... 25 " Pork Chops... 25 " Hamburg Steak... 25 " Steak and Eggs... 35 " Steak and Chops... 35 " Fish, Coffee & Chocolate with Bread and Butter or Cakes... 10 " Mush and Milk... 10 " Extra dishes cooked to order. Dinner from 11 a. m. to 2 p. m. Dishes cooked to order up to 8:30 p. m. 19-ft

ANDERSON & LUNDY, Dentists. ARTIFICIAL TEETH from one to an entire set inserted on gold, silver, aluminum and rubber bases. Crown and bridge work a specialty. To persons wearing rubber plates which are a constant source of irritation to the mouth and throat, we would recommend our Prophylactic Metal Plate. All operations performed in accordance with the latest improvements in dental science. Teeth extracted without pain by the use of Nitrous Oxide Gas. Hotel street, Tregloan premises. 55-1y

EAGLE HOUSE NUUANU AVENUE. THIS FIRST-CLASS Family Hotel (situate in the most pleasant part of the City) continues to offer the comforts of a home to transients and others. Adjoining the Main Building are several New Cottages specially constructed for family use. Table unexcelled. Terms \$2.00 per day, \$12.00 weekly. Special arrangements for monthly boarders. T. KROUSE, Prop., 11 1279-3m Honolulu, H. I.

FILTER PRESSES. PAUHAU PLANTATION, HAWAII, March 9, 1888. Riedon Iron and Locomotive Works, San Francisco. Gentlemen—We have used two of your 30-chambered Filter Presses this season. They are convenient, easily handled and are working entirely to our satisfaction. I can recommend no improvement on them. Very respectfully yours, (signed) A. MOONS, Manager Pauhaa Plantation.

These Presses are made extra heavy for high pressures, occupies a floor space of 11x4 ft., and presents a filtering surface of 240 square feet. A limited number in stock in Honolulu and are sold at very low prices. Riedon Iron & Loco. Works, San Francisco. For particulars enquire of JOHN DYER, Room N. 3 Spreckels' Block, 62 1234 W. G. IRWIN & Co., Agents.

The Liverpool and London and Globe INSURANCE CO (ESTABLISHED 1836.) Assets \$40,000,000 Net Income 9,071,000 Claims Paid 112,569,000 Takes Risks against Loss or Damage by Fire on Buildings, Machinery, Sugar Mills, Wells and Furniture, on the most favorable terms. Bishop & Co. 1188-6m 1-6m

IMPERISHABLE PERFUME. Murray & Lanman's FLORIDA WATER, Best for TOILET, BATH, and SICK ROOM.

BRISTOL'S SASSAPARILLA SUGAR-COATED PILLS, The Great Purifiers of the BLOOD AND LIVER. 119 1240-1y

RUPTURE. DR. PIERCE'S MAGNETIC ELASTIC TRUSS. Big G has given universal satisfaction in the cure of Gonorrhoea and Gleet. I prescribe it and feel safe in recommending it to all sufferers. Solely by the Chemist, Dr. A. J. STONER, M.D., Decatur, Ill. PRICE, \$1.00. Sold by Wholesale Agents, HOLLISTER & Co., Wholesale Agents, BENSON, SMITH & Co., Wholesale Agents, 161281-1y

General Depot for Colgate's Perfumes and Soaps, WHOLESALE AND RETAIL. HOLLISTER & CO., 109 Fort Street. 148 1276-1m

CARRIAGE MANUFACTURING CO. Carriages, Phaetons, Buggies, Brakes, Wagons, Etc., FOR SALE AT A BARGAIN. ALL KINDS OF CARRIAGE AND WAGON REPAIRING Solicited at very low prices. OUR PATENT BRAKES Originated in Honolulu by us have been reduced 25 per cent. in price. Just Received a large invoice of Second Growth of White Oak Spokes. HUBS, FELLOES, RIMS, PLANK, ETC.; HEAVY HICKORY WAGON, SINGLE AND DOUBLE TREES, ETC., ALL AT A GREATLY REDUCED RATE. Large Assortment of Bar Iron. 26 1282-3m

The Daily P. C. Advertiser and Weekly Gazette Are the Leading Newspapers in the Kingdom.

Advertisements.

HARRY'S LUNCH ROOMS, HOTEL STREET. Open Day and Night. BILL OF FARE: Tea, Coffee or Chocolate with Ham and Eggs... 25 cents Eggs to order... 25 " Porterhouse Steak... 25 " Mutton Chops... 25 " Pork Chops... 25 " Hamburg Steak... 25 " Steak and Eggs... 35 " Steak and Chops... 35 " Fish, Coffee & Chocolate with Bread and Butter or Cakes... 10 " Mush and Milk... 10 " Extra dishes cooked to order. Dinner from 11 a. m. to 2 p. m. Dishes cooked to order up to 8:30 p. m. 19-ft

ANDERSON & LUNDY, Dentists. ARTIFICIAL TEETH from one to an entire set inserted on gold, silver, aluminum and rubber bases. Crown and bridge work a specialty. To persons wearing rubber plates which are a constant source of irritation to the mouth and throat, we would recommend our Prophylactic Metal Plate. All operations performed in accordance with the latest improvements in dental science. Teeth extracted without pain by the use of Nitrous Oxide Gas. Hotel street, Tregloan premises. 55-1y

EAGLE HOUSE NUUANU AVENUE. THIS FIRST-CLASS Family Hotel (situate in the most pleasant part of the City) continues to offer the comforts of a home to transients and others. Adjoining the Main Building are several New Cottages specially constructed for family use. Table unexcelled. Terms \$2.00 per day, \$12.00 weekly. Special arrangements for monthly boarders. T. KROUSE, Prop., 11 1279-3m Honolulu, H. I.

FILTER PRESSES. PAUHAU PLANTATION, HAWAII, March 9, 1888. Riedon Iron and Locomotive Works, San Francisco. Gentlemen—We have used two of your 30-chambered Filter Presses this season. They are convenient, easily handled and are working entirely to our satisfaction. I can recommend no improvement on them. Very respectfully yours, (signed) A. MOONS, Manager Pauhaa Plantation.

These Presses are made extra heavy for high pressures, occupies a floor space of 11x4 ft., and presents a filtering surface of 240 square feet. A limited number in stock in Honolulu and are sold at very low prices. Riedon Iron & Loco. Works, San Francisco. For particulars enquire of JOHN DYER, Room N. 3 Spreckels' Block, 62 1234 W. G. IRWIN & Co., Agents.

The Liverpool and London and Globe INSURANCE CO (ESTABLISHED 1836.) Assets \$40,000,000 Net Income 9,071,000 Claims Paid 112,569,000 Takes Risks against Loss or Damage by Fire on Buildings, Machinery, Sugar Mills, Wells and Furniture, on the most favorable terms. Bishop & Co. 1188-6m 1-6m

IMPERISHABLE PERFUME. Murray & Lanman's FLORIDA WATER, Best for TOILET, BATH, and SICK ROOM.

BRISTOL'S SASSAPARILLA SUGAR-COATED PILLS, The Great Purifiers of the BLOOD AND LIVER. 119 1240-1y

RUPTURE. DR. PIERCE'S MAGNETIC ELASTIC TRUSS. Big G has given universal satisfaction in the cure of Gonorrhoea and Gleet. I prescribe it and feel safe in recommending it to all sufferers. Solely by the Chemist, Dr. A. J. STONER, M.D., Decatur, Ill. PRICE, \$1.00. Sold by Wholesale Agents, HOLLISTER & Co., Wholesale Agents, BENSON, SMITH & Co., Wholesale Agents, 161281-1y

General Depot for Colgate's Perfumes and Soaps, WHOLESALE AND RETAIL. HOLLISTER & CO., 109 Fort Street. 148 1276-1m

CARRIAGE MANUFACTURING CO. Carriages, Phaetons, Buggies, Brakes, Wagons, Etc., FOR SALE AT A BARGAIN. ALL KINDS OF CARRIAGE AND WAGON REPAIRING Solicited at very low prices. OUR PATENT BRAKES Originated in Honolulu by us have been reduced 25 per cent. in price. Just Received a large invoice of Second Growth of White Oak Spokes. HUBS, FELLOES, RIMS, PLANK, ETC.; HEAVY HICKORY WAGON, SINGLE AND DOUBLE TREES, ETC., ALL AT A GREATLY REDUCED RATE. Large Assortment of Bar Iron. 26 1282-3m

The Daily P. C. Advertiser and Weekly Gazette Are the Leading Newspapers in the Kingdom.

New Advertisements.

DIRECT FROM EUROPE! A Large Importation of Embroideries and Laces JUST OPENED AT THE Popular Millinery House 104 Fort Street. : N. S. SACHS, Prop. An Immense Assortment of Swiss, Nainsook and Hamburg Edgings In all widths and qualities:

EMBROIDERY FLOUNCES SKIRT LENGTH—exquisite patterns at very low prices. ALL-OVER EMBROIDERY—latest patterns in Swiss and Nainsook. LACE FLOUNCING—an immense assortment at low prices. ORIENTAL LACE FLOUNCES—in white and deep ecru with edgings to match. VALENCIENNE LACE FLOUNCES—full skirt lengths with edgings to match. CHILDREN'S EMBROIDERY FLOUNCES—suitable for children's dresses.

The above Goods are imported direct from the Manufacturers in Europe, and will therefore be offered at prices less than heretofore. Inspection is solicited. 119-y

Embroideries and Laces JUST OPENED AT THE Popular Millinery House 104 Fort Street. : N. S. SACHS, Prop. An Immense Assortment of Swiss, Nainsook and Hamburg Edgings In all widths and qualities:

EMBROIDERY FLOUNCES SKIRT LENGTH—exquisite patterns at very low prices. ALL-OVER EMBROIDERY—latest patterns in Swiss and Nainsook. LACE FLOUNCING—an immense assortment at low prices. ORIENTAL LACE FLOUNCES—in white and deep ecru with edgings to match. VALENCIENNE LACE FLOUNCES—full skirt lengths with edgings to match. CHILDREN'S EMBROIDERY FLOUNCES—suitable for children's dresses.

The above Goods are imported direct from the Manufacturers in Europe, and will therefore be offered at prices less than heretofore. Inspection is solicited. 119-y

Embroideries and Laces JUST OPENED AT THE Popular Millinery House 104 Fort Street. : N. S. SACHS, Prop. An Immense Assortment of Swiss, Nainsook and Hamburg Edgings In all widths and qualities:

EMBROIDERY FLOUNCES SKIRT LENGTH—exquisite patterns at very low prices. ALL-OVER EMBROIDERY—latest patterns in Swiss and Nainsook. LACE FLOUNCING—an immense assortment at low prices. ORIENTAL LACE FLOUNCES—in white and deep ecru with edgings to match. VALENCIENNE LACE FLOUNCES—full skirt lengths with edgings to match. CHILDREN'S EMBROIDERY FLOUNCES—suitable for children's dresses.

The above Goods are imported direct from the Manufacturers in Europe, and will therefore be offered at prices less than heretofore. Inspection is solicited. 119-y

Embroideries and Laces JUST OPENED AT THE Popular Millinery House 104 Fort Street. : N. S. SACHS, Prop. An Immense Assortment of Swiss, Nainsook and Hamburg Edgings In all widths and qualities:

EMBROIDERY FLOUNCES SKIRT LENGTH—exquisite patterns at very low prices. ALL-OVER EMBROIDERY—latest patterns in Swiss and Nainsook. LACE FLOUNCING—an immense assortment at low prices. ORIENTAL LACE FLOUNCES—in white and deep ecru with edgings to match. VALENCIENNE LACE FLOUNCES—full skirt lengths with edgings to match. CHILDREN'S EMBROIDERY FLOUNCES—suitable for children's dresses.

The above Goods are imported direct from the Manufacturers in Europe, and will therefore be offered at prices less than heretofore. Inspection is solicited. 119-y

Embroideries and Laces JUST OPENED AT THE Popular Millinery House 104 Fort Street. : N. S. SACHS, Prop. An Immense Assortment of Swiss, Nainsook and Hamburg Edgings In all widths and qualities:

EMBROIDERY FLOUNCES SKIRT LENGTH—exquisite patterns at very low prices. ALL-OVER EMBROIDERY—latest patterns in Swiss and Nainsook. LACE FLOUNCING—an immense assortment at low prices. ORIENTAL LACE FLOUNCES—in white and deep ecru with edgings to match. VALENCIENNE LACE FLOUNCES—full skirt lengths with edgings to match. CHILDREN'S EMBROIDERY FLOUNCES—suitable for children's dresses.

The above Goods are imported direct from the Manufacturers in Europe, and will therefore be offered at prices less than heretofore. Inspection is solicited. 119-y

Embroideries and Laces JUST OPENED AT THE Popular Millinery House 104 Fort Street. : N. S. SACHS, Prop. An Immense Assortment of Swiss, Nainsook and Hamburg Edgings In all widths and qualities:

EMBROIDERY FLOUNCES SKIRT LENGTH—exquisite patterns at very low prices. ALL-OVER EMBROIDERY—latest patterns in Swiss and Nainsook. LACE FLOUNCING—an immense assortment at low prices. ORIENTAL LACE FLOUNCES—in white and deep ecru with edgings to match. VALENCIENNE LACE FLOUNCES—full skirt lengths with edgings to match. CHILDREN'S EMBROIDERY FLOUNCES—suitable for children's dresses.

The above Goods are imported direct from the Manufacturers in Europe, and will therefore be offered at prices less than heretofore. Inspection is solicited. 119-y

Embroideries and Laces JUST OPENED AT THE Popular Millinery House 104 Fort Street. : N. S. SACHS, Prop. An Immense Assortment of Swiss, Nainsook and Hamburg Edgings In all widths and qualities:

EMBROIDERY FLOUNCES SKIRT LENGTH—exquisite patterns at very low prices. ALL-OVER EMBROIDERY—latest patterns in Swiss and Nainsook. LACE FLOUNCING—an immense assortment at low prices. ORIENTAL LACE FLOUNCES—in white and deep ecru with edgings to match. VALENCIENNE LACE FLOUNCES—full skirt lengths with edgings to match. CHILDREN'S EMBROIDERY FLOUNCES—suitable for children's dresses.

The above Goods are imported direct from the Manufacturers in Europe, and will therefore be offered at prices less than heretofore. Inspection is solicited. 119-y

Embroideries and Laces JUST OPENED AT THE Popular Millinery House 104 Fort Street. : N. S. SACHS, Prop. An Immense Assortment of Swiss, Nainsook and Hamburg Edgings In all widths and qualities:

EMBROIDERY FLOUNCES SKIRT LENGTH—exquisite patterns at very low prices. ALL-OVER EMBROIDERY—latest patterns in Swiss and Nainsook. LACE FLOUNCING—an immense assortment at low prices. ORIENTAL LACE FLOUNCES—in white and deep ecru with edgings to match. VALENCIENNE LACE FLOUNCES—full skirt lengths with edgings to match. CHILDREN'S EMBROIDERY FLOUNCES—suitable for children's dresses.

The above Goods are imported direct from the Manufacturers in Europe, and will therefore be offered at prices less than heretofore. Inspection is solicited. 119-y

Embroideries and Laces JUST OPENED AT THE Popular Millinery House 104 Fort Street. : N. S. SACHS, Prop. An Immense Assortment of Swiss, Nainsook and Hamburg Edgings In all widths and qualities:

EMBROIDERY FLOUNCES SKIRT LENGTH—exquisite patterns at very low prices. ALL-OVER EMBROIDERY—latest patterns in Swiss and Nainsook. LACE FLOUNCING—an immense assortment at low prices. ORIENTAL LACE FLOUNCES—in white and deep ecru with edgings to match. VALENCIENNE LACE FLOUNCES—full skirt lengths with edgings to match. CHILDREN'S EMBROIDERY FLOUNCES—suitable for children's dresses.

The above Goods are imported direct from the Manufacturers in Europe, and will therefore be offered at prices less than heretofore. Inspection is solicited. 119-y

ROSES AND LILIES.

Roses for youth with its mad ambition, Lilies for hopes that bloom into peace, Roses for work with its promised fruition, Lilies when toil and striving cease; Waxen trumpets and velvet sails, The rose or the lily, which is best? The rose or the lily, which is best?

Lilies when days slip in dreamy fashion, Roses when moments are glad and gay, Roses for hearts in the maelstrom of passion, Lilies for breasts that are quiet for aye; Snowy trumpets and crimson nest, The rose or the lily, which is best?

—Emma C. Dowd in Youth's Companion.

Protest of Paris' Wine Merchants.

The wine merchants of Paris held a meeting the other day to petition the municipal council for the suppression of the municipal laboratory, which they declare is ruining their business. M. Girard, the chemical analyst and manager of the laboratory, has just published in the Soir a letter in which he shows that what the wine merchants really claim is a sort of impunity to adulterate their wine, and to defraud the state and this city of Paris of their dues.

He says: What the wine merchants want is permission to sell to the consumer water at the same price as wine. The municipal laboratory draws samples of wine from the casks as they enter Paris, and also samples from the same barrels after they are placed in the stores of the wine merchants. The result arrived at by the laboratory is, that the wine is mixed with water in large proportions. By adding water four casks of wine are turned into five, and the laboratory experts have calculated that more than 5,000 wine merchants practice this kind of fraud. Moreover, the experts have discovered that wine is clandestinely made in Paris of raisins, apples, pears, prunes, etc. Other wine merchants mix low priced Spanish wines with the produce of French vineyards, and sell the mixture as genuine French wine. In this way the city of Paris has been defrauded of nearly 300,000 francs during the last few months, as wine thus manufactured pays no octroi dues.

There are annually consumed in Paris 5,000,000 hectolitres of wine. The wine merchants claim the right of replacing these millions of hectolitres by 1,000,000 hectolitres of water. As the duty is 18 francs per hectolitre the state and the city, who divide the octroi dues, lose 18,000,000 francs per annum. Official documents state that the wine merchants purchase nearly as much foreign as French wine.

Poisoned by a Sturgeon.

Ma J. Sheffield, who was out on crutches the other day receiving the congratulations of his friends, stated that he felt first-rate, and hoped to be able to throw away his wooden legs in a short while. To a Register man he gave some additional information concerning his encounter with a sturgeon. The fish, he said, about a yard wide, and the sting penetrated his leg about three inches. The first sensation was as if he had been pinched right sharply. He was about 200 yards from the shore at the time. Knowing himself hurt, he rowed as rapidly as possible. About half way in the poison began to pass through the system, and the pain became terrible. When the sting was pulled out the barbs spread out all around and lacerated the flesh, making a hole an inch wide.

"Ordinarily," said the major, "a little whisky effects me very quickly, but on this occasion I drank over a pint of whisky—maybe a quart—and swallowed two doses of morphia, and all of it had no more effect than so much water."

"Did you holler?"

"No, but I gressed and I grit my teeth mightily hard. I tell you it was the most awful suffering a man ever passed through. I don't think I could have stood any more of it than I got. I believe I would have gone to pieces if it had not let up just when it did. Three more minutes of it would have made me crazy."

"How long did the pain last?"

"The severe pain lasted five solid hours. My leg swelled up as big as a watermelon, and it hurt in every inch of its increased proportions. Since the pain stopped I have had a pleasant time. I cannot begin to tell you how kind everybody has been to me."

Hereditary Transmission.

Mr. Francis Yalton, at the recent meeting of the British Association for the Advancement of Science, delivered an address in which he discussed the conditions of stability and instability of "types" with reference to the existence of this same law which governs hereditary transmission. Nature, says Mr. Yalton, is always trying experiments and producing new types, some useful, others useless in human beings. When a child develops some peculiarity which is profitable and agreeable, it is the duty of the parents to "domesticate and perpetuate it." Nature's little experiments should be aided by our intelligence; valuable forms of family type should be conserved, and the conditions favoring their perpetuation should be established. A race of men and women may thus be eventually evolved as superior to the present, and the developed ground is to the primal dog.

The Very Last Shot by Lee's Men.

Joe Dewberry says that Nap Crosby fired the last gun of the war on the Confederate side in Gen. Lee's army. At the time of the surrender at Appomattox the Federals and Confederates were drawn up in lines facing each other and but a few feet apart. The latter were almost starved, having been without food for several days. While the terms of surrender were being arranged some very good-hogs came along near the line, and as soon as they discovered them he raised his gun and took one of them in. The shooting of the hog created a considerable sensation for a little while, as it was thought by some that the Yanks and Rebs had got into a fight among themselves. The facts were soon understood, however, and Nap, and his friends had a good time eating pork for dinner.

Newspaper Iteration.

Every journalist knows what persistent iteration, what repeated, well-aimed knocking of the same nail on the head, is required to hammer an idea into the public mind, and how impotent it is to extract an idea once well driven in. But mere newspaper iteration fails for two obvious reasons. The best utterances of a party journal seldom reach its opponents, and are taken at a heavy and often exaggerated discount even by its readers.

Plants Which Grow on Money.

Although a variety of microscopic forms of plants have been found on bank notes and coins in circulation, none known to be dangerous to human life has yet been discovered.

Multiplication of Infusoria.

Two microscopists, Dr. Nussbaum and Dr. Gruber, have artificially multiplied infusoria by cutting them in halves, each half becoming a perfectly developed animal.

HAWAIIAN FOREIGN OFFICE LIST.

M. H., Minister Resident; C. d'A., Chargé d'Affaires; D. A., Diplomatic Agent; Com., Commissioner; C. G., Consul General; C. A., Commercial Agent; C., Consul; A. C., Acting Consul; V. C., Vice Consul.

Foreign Legations and Consulates in the Hawaiian Kingdom.

Table with columns: COUNTRY, NAME, RANK, DATE OF EXEQUATUR COMMISSION.

List of Foreign Consuls Resident in the Hawaiian Kingdom.

Table with columns: COUNTRY, NAME, RANK, DATE OF EXEQUATUR.

Diplomatic and Consular Representatives of Hawaii.

Table with columns: COUNTRY, NAME, RANK, DATE OF COMMISSION.

New Advertisements.

PACIFIC HARDWARE CO., L'd.

Fort Street, Honolulu, H. I.

Reduction in Lamp Goods!

New Invoices in Latest Designs Just Received and offered at Specialty Low Prices.

A NEW LINE OF GOODS

Artists' Materials, Art Goods, Paintings, Pictures, Picture Mouldings, All of which were personally selected and are of newest patterns.

PICTURE FRAMING in all its branches a specialty.

RUBBER HOSE!

Having been appointed AGENTS of some of the largest factories in the East, we are prepared to supply all grades and sizes of Hose upon unusually favorable terms.

A Large Stock of Goods in all Lines Just Received.

Electric Light Chandeliers and Fixtures

LATEST PATTERNS, JUST RECEIVED FROM THE MANUFACTURERS DIRECT.

HAWAIIAN BUSINESS AGENCY,

Corner of Fort and Merchant Streets, Honolulu, Hawaiian Islands.

GENERAL AGENTS, EXPERT ACCOUNTANTS AND COLLECTORS,

REAL ESTATE, FIRE AND LIFE INSURANCE AGENTS, CUSTOM HOUSE, LOAN AND EXCHANGE BROKERS.

Departments of Business:

BOOKS AND ACCOUNTS accurately kept and properly adjusted. COLLECTIONS will receive special attention and returns promptly made. CONVEYANCING A SPECIALTY. Records searched and correct Abstracts of Titles furnished. LEGAL DOCUMENTS AND PAPERS of every description carefully drawn and handsomely engrossed. COPYING AND TRANSLATING in all languages in general use in this Kingdom. REAL ESTATE bought and sold. Taxes paid and Property safely insured. HOUSES, COTTAGES, ROOMS, Offices and Land leased and rented, and rents collected. FIRE AND LIFE INSURANCE effected in first-class Insurance Companies. CUSTOM HOUSE BUSINESS transacted with accuracy and dispatch. LOANS NEGOTIATED AT FAVORABLE RATES. ADVERTISEMENTS AND SUBSCRIPTIONS solicited for Publishers. SKILLED AND UNSKILLED LABOR FURNISHED. ANY ARTICLE PURCHASED or sold on commission. INTER-ISLAND ORDERS will receive particular attention.

ALL BUSINESS ENTRUSTED TO OUR CARE WILL RECEIVE PROMPT AND FAITHFUL ATTENTION AT MODERATE CHARGES.

Having had an extensive business experience for over twenty-five years in New York City and elsewhere, we feel competent to attend to all business of an intricate and complicated nature, or requiring tact and discretion, and respectfully solicit a trial. HAWAIIAN BUSINESS AGENCY. Bell Telephone No. 274. 29 1277-ft

RISON IRON WORKS, SAN FRANCISCO

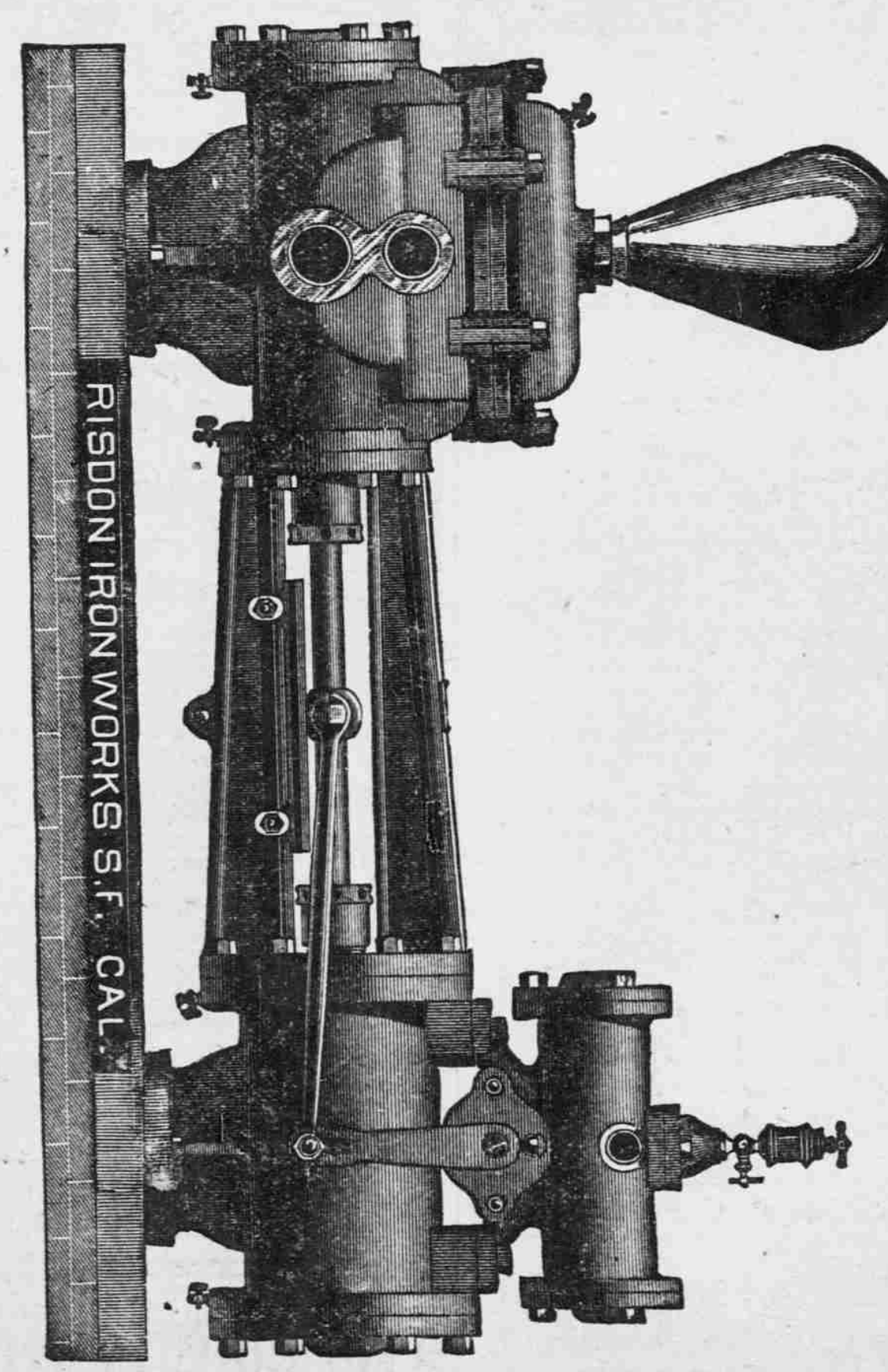

Agents for the Davidson Steam Pumps.

THE only Steam Pump made that can be run at high piston speed, without shock, and with safety to the machine. Piston rods, stuffing boxes, valve seats, stems and lining of water cylinders are of the best composition metal U. S. Standard. THESE Pumps have been adopted for use in the New Spreckels' Refinery, Philadelphia, the Brooklyn Water Works, Brooklyn, New York, etc., etc. A GOLD Medal was awarded this Pump by the Massachusetts Charitable Association, one of, if not the oldest of its kind in the United States—money can not buy a gold medal from this Association,—merit alone secures it, and it was won from a large number of exhibitors of steam pumps. THE Spreckels Sugar Refinery, of Philadelphia, are now having built six Davidson Pumps, of the plunger pattern, 18 in. steam cylinder, 14 in. water cylinder, 24 in. stroke; four Pumps, 12 in. steam cylinder, 10 in. water cylinder, 24 in. stroke, of the piston pattern, and two Pumps, 18 in. steam cylinder, 12 in. water cylinder, 24 in. stroke.

Full stock of Boiler Feed Pumps, Light Tank and Circulating Pumps—all sizes—constantly on hand.

JOHN DYER, AGENT, HONOLULU.

PURE AND SPARKLING

IS THE

Ginger Ale, Lemonade, Sarsaparilla, Cream Soda, Plain Soda, Mineral Waters

OF ALL KINDS, MANUFACTURED BY

HOLLISTER & CO

The Water used in preparing their Goods being purified by the

"HYATT PURE WATER SYSTEM,"

In operation in the Hawaiian Islands in their Establishment only

JAS. DODD,

CRITERION SALOON, FORT ST.

Honolulu, Hawaiian Islands,

SOLE LOCAL AGENT

For the Sale of

JOHN WIELAND'S

CELEBRATED BEERS

SOLD DURING THE YEAR 1888,

122,173 BARRELS!

Full Importations by Every Coast Steamer.

JUST RECEIVED

PER STMRs. AUSTRALIA AND ALAMEDA.

A LARGE AND ELEGANT LINE OF LADIES' & GENT'S SHOE WARE

A FULL ASSORTMENT OF Misses' and Children's Shoes.

LATEST STYLE OF LADIES' PATENT TIPPED SLIPPERS AND BUTTO BOOTs, BEST EASTERN MAKE.

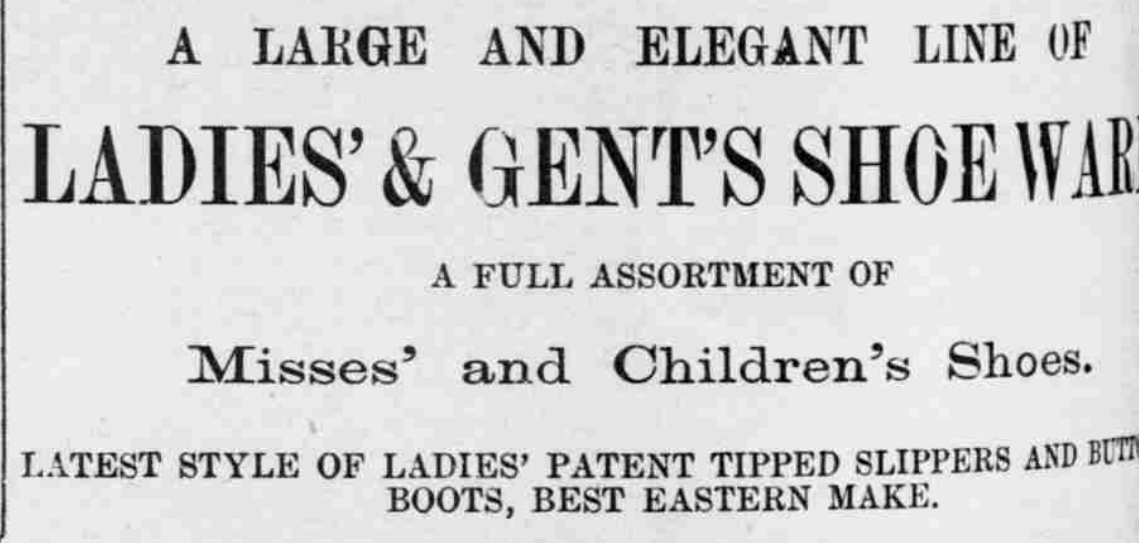

F. GERTZ, FORT STREET

WE LEAD! OTHERS FOLLOW!

THE EQUITABLE LIFE ASSURANCE SOCIETY

Of the United States.

Stands First among the Life Assurance Companies of the World in all essential particulars, viz:

Table with columns: Item, Amount.

Statements of all Life Companies.

ALEX. J. CARTWRIGHT, GENERAL AGENT HAWAIIAN ISLANDS.

The Weekly Gazette and Daily P. C. Advertiser

Are the Best Advertising Mediums in the Kingdom