

HAWAIIAN STAR.

Telephone 365 Star Business Office

SECOND EDITION

VOL. XVII.

HONOLULU, HAWAII, THURSDAY, SEPTEMBER 16, 1909.

No. 5445

GOOD NEWS FOR NAVY BOYS

COUNTY GOVERNMENT MAY BE MENACED

The ordinance which is being prepared for passage by the Board of Supervisors in relation to the tearing up of the streets by corporations may have far-reaching effects, which may undo a great amount of work that has been done in advancing local government in the Territory. As previously reported in this paper the Mutual Telephone Company has taken action looking to resistance of municipal control over its laying of conduits and erecting of poles. The important question which may be brought up is the extent of the power

of the Legislature to "modify" the powers of the Superintendent of Public Works. It is possible that a test case, if taken to the United States Supreme Court, might nullify the acts of the recent Legislature in extending the powers of the counties. Whether the Legislature has the right to create a substitute jurisdictional authority for that which has been created by act of Congress will be the question. It is understood that Attorney Abe Lewis, who represents the Mutual Telephone Company, is investigating the matter with a view to bringing it into the local courts.

READY FOR GRADING

RAPID TRANSIT WILL ADVERTISE FOR BIDS ON WORK FOR PEARL HARBOR LINE.

Specifications are being prepared for the job of grading the right of way of the Rapid Transit Company from its present terminus at the base of the Fort Shafter hill to Pearl Harbor. The company will advertise for bids on this work and will not handle the job themselves. This will be done in the very near future. President L. Tenney Peck of the Rapid Transit stated this morning that all the machinery had been purchased and that a large part of it was already on hand. He said that everything was going along very favorably.

SUICIDE DELAYED FOR FOUR DAYS

Take Deguchi, Japanese woman, is dead as the result of poison administered by her own hand. She died yesterday, though she took the corrosive sublimate last Saturday.

Her husband and another man were great chums and while the husband was busy away from home as a seafaring man, the chum annexed the wife. The husband became aware of the facts and the woman so felt the shame of discovery that she took from a doctor's house, where she was working, the poison referred to. When it was found that she had poisoned herself, a Japanese doctor was called and it was thought, after the use of a pump, that her life had been saved. But the effect of the poison on the tissues was such as to produce death yesterday. There will be no inquest.

Have your typewriter, cash registers and adding machines repaired by the Office Supply Co. They have a complete repair department for this work.

Fine Job Printing, Star Office.

MR. BUSINESS MAN, KEEP IN TOUCH WITH YOUR AFFAIRS WHILE AWAY!

The cable code we supply to our clients will enable you to do this. Let us explain our system.

TRUST DEPARTMENT.



Hawaiian Trust Company, Ltd.

223 Fort Street.

M'CANDESS SAYS OTHERS DID POLITICS

"Link" McCandless this morning offered his "come back" to the proposition that he was doing politics on the recent Congressional trip. "You can quote me," he said, "as wanting to know whether the appropriation for the Congressional visit was made for the purpose of boosting Kuhl's campaign. Nearly all the Republican Congressmen gave him a boost whenever they spoke.

"I deny that I did any politics in any offensive way. All I did on the trip was to discuss land and other matters. The Congressmen were here seeking information, and I was only doing what was right in giving them whatever views and information I had."

ESTATE OF MRS. BRINCKERHOFF

The inventory of the estate of Mrs. Nellie White Brinckerhoff was filed in the Circuit Court this morning, the total valuation of the property being placed at \$223,633.32. Of this amount there is but very little located in Honolulu, the larger part of the property being investments in municipal and railroad bonds in the East. The only items in this Territory are the personal property and household effects here which are worth \$10,000 according to the estimate and 544 shares of Ewa stock, worth \$15,776, with \$951.40 in cash in one of the local banks.

The estate is summarized in value as follows: Personal and household effects, \$10,000; bonds, \$118,651.25; stocks, \$23,786; savings banks, \$3,264.64; \$3,645 in cash and a seventh interest in the firm of Nelson D. White & Sons, valued at \$64,285. The property, with the exception of a few thousand dollars, left in gifts to friends and relatives, goes to Dr. Walter Brinckerhoff of this city, according to the terms of the will.

MR. JUDD'S VACATION.

When the Mongolia leaves for the Coast she will carry A. F. Judd, of this city, who is bound for the mainland on a trip which will take from two to four months. He plans to go back as far as Boston and will also take in the Seattle Exposition and several of the livestock shows in the Northwest. Since it is his first trip for a vacation for ten years, Mr. Judd is looking forward to a very pleasant time.

COTTON BULLETIN.

"Insects of Cotton in Hawaii, by David T. Fullaway, entomologist," is the title of Bulletin No. 18 of Hawaii Agricultural Experiment Station. Its issuance when the cultivation of coffee has been just barely started shows how closely the Experiment Station is keeping up with the cause of diversified industries for Hawaii.

OLD TIME MINSTREL.

There will be a regular old time minstrel show at the Orpheum tonight. The first part will consist of the regular circle with bones, tambos and interloctor. The regular jokes will be sprung and also plenty of songs, dances and specialties introduced throughout. Moving pictures and a musical comedy will complete a full evening's entertainment.

Fine Job Printing, Star Office.

INNOCENTS FOR SALE

POLICE INVESTIGATING IMPORTATION OF COUNTRY GIRLS BY HONOLULU MEN.

R. W. Condon appeared in police court this morning to answer to the charge of maintaining a disorderly house, arrests having been effected in this matter by Chief of Detectives Joe Leal who, for some time, has been working up evidence against a system in the red light district which a little while ago was unknown. Condon's case was deferred until Wednesday next.

According to the findings of the police, the restrictions placed on an unauthorized element of the community abiding beyond the region of the Territorial and County jails, have wound up in the venture of certain men who are bringing to Honolulu from the country districts of other islands young Hawaiian girls to lead shameful lives. There were never before any Hawaiian girls in the red light district.

This morning in police court two of the girls arrested in Condon's place were sent to jail for thirty days for vagrancy, that is, having no visible means of support.

When the place was discovered by Leal, the Chief set Officer Apana on watch and Apana was threatened with bodily violence unless he removed himself from the veranda of the premises. Apana, however, stuck to his duty, being armed, and threatened to bore a hole through anybody who laid a hand on him.

KEEP TO THE RIGHT

MOUNTED PATROLMAN ENFORCING NEW CITY TRAFFIC ORDINANCE—MUST STAND RIGHT.

Keep to the right, head to the right and stand to the right! Such is the rule under the new City and County traffic ordinance in regard to horses and vehicles, and today there was in evidence a mounted patrolman of King, Fort, Nuuanu and other central city streets, riding up and down to enforce the rule.

Every vehicle must not only keep to the right side of the street while moving, but when it is not in motion it must be standing with the right side wheels against the curbstone. Any buggy, dray, express, milk, meat or other wagon, carriage, automobile, pushcart or saddle horse caught heading the wrong way is at once the signal for the watchful mounted patrolman to seek out the driver or owner and make them "face the other way."

Between Fort and Bethel streets early this forenoon, on King street, the solitary police horseman made probably two dozen drivers turn their rights about.

Supervisor Jim Quinn rode up to a barber shop on Hotel street, mounted on a fine bit of horseflesh, and went inside to get his face massaged, leaving his horse heading the wrong way, that is, with its port side alongside the sidewalk, but the mounted patrolman did not catch him.

NEW RICE MILL.

The K. Yamamoto Rice Mill is the largest as well as the finest in the islands. All the machinery is of the very latest pattern. The famous Tengu Rice is cleaned at this mill. With the large cleaning capacity they are able to handle considerable outside particular work which they guarantee.

TOURISTS AND STRANGERS. From Hongkong and Canton, China have been received an immense shipment of hand-embroidered grass linens. These goods are now on display at the N. S. Sachs Dry Goods Co. Fort and Beretania streets.

Fine Job Printing, Star Office.

REGATTA ENTRIES

SAILING CANOES, OLD STYLE. Lel Ilima, Lel Aloha Club; Kamakalani, A. C. Wall; Alabama, A. M. Brown; unknown, Outrigger Club; Kaeli, K. A. C.

SAILING CANOES, MODERN. Good Time, Lel Aloha Club; Haabee, David Kama; Ko Huluhumu, Tom Kealanui; Haalamanu, Tom Kealanui; Kamehameha, K. A. C.; Hoku Kaimana, K. A. C.; Keokalani, K. A. C.; Jalikea, K. A. C.; Lel Lehua, K. A. C.

6-PADDLE CANOE, Old Style. Kaimookalani, A. C. Wall; Lel Ilima, Lel Aloha Club; Aa, Outrigger Club; Kaeli, K. A. C.; Nianiani, K. A. C.

4-PADDLE CANOE, Modern. Good Time, Lel Aloha Club; Opaee, Outrigger Club; Maikai Pine, K. A. C.; Lanakila, K. A. C.

4-PADDLE CANOE, Old Style. Lel Ilima, Lel Aloha Club; Kaimookalani, A. C. Wall; Flying Fish, W. F. Dillingham; Aa, Outrigger Club; Kaeli, K. A. C.; Nianiani, K. A. C.

4-PADDLE CANOE, Women. Good Time, Lel Aloha Club.

MAILE GETS GOOD VALUE

INTERESTING SALE OF LAND ON PAUAAHI STREET AS RESULT OF SUPREME COURT DECISION.

An interesting result of the suit of C. B. Maile vs. Henry Van Giesen which has been commented on through recent citation in contempt of the defendant before the Territorial Supreme Court and its subsequent dismissal, was seen today in the sale of land by Maile to the Robert Love Estate. The amount refunded by Maile as the result of the decision that the price paid was inadequate was \$64,40, which included several years' interest. This was for three lots of land. One of these alone, sold as above mentioned to the Robert Love Estate, brought \$1800. The land mentioned is located on Pauaahi street near Smith and is 244 square feet in size.

WOMAN BEATEN BY JEALOUS TRIO

Malgara Barbosa and Antonia Silva, two women, together with Martin Sal, an alleged man, are under arrest for assault and battery on a woman whose name is recorded in the police books as Lena Robero.

The two females and one male beat up the lonely Lena, declaring that Lena was trying to steal the husband of Antonia and was also interfering in the love affairs of Malgara.

Martin is the husband of neither of the assaulting women, though he is a sort of a private secretary for Malgara.

The beating occurred in the Winston block which too often proves a cave of cussedness.

LATEST SHIPPING

Thursday, September 16. San Francisco—Arrived September 15, Bk. Andrew Welch, hence Aug. 25. San Francisco—Sailed September 15 S. S. Pielades, for Honolulu.

Kahului—Sailed September 15 S. S. Roma, for Port San Luis. The S. S. Santa Maria, arriving today from Port San Luis, made the trip in 8 1-2 days. Her captain is L. Curtis.

HOW TO PREVENT BLOOD POISON.

Carelessness and neglect are the chief causes of blood poisoning. A cut or bruise, however slight, should have immediate attention. A good liniment and one that not only gives prompt relief from pain, but being anti-septic, heals the wound without maturation, is Chamberlain's Pain Balm. When this remedy is applied all danger from blood poisoning is avoided. For sale by all dealers, Denison, Smith & Co., agents for Hawaii.

NO INSPECTIONS OF WARSHIPS ON SUNDAYS

(Associated Press Cable to The Star.)

WASHINGTON, D. C., September 16.—Assistant Secretary of the Navy Winthrop has issued orders to the effect that hereafter there be no inspections held aboard warships on Sundays; that ship inspection may be had on any day of the week except Sundays, and that crew inspections be had on Saturdays. Winthrop leaves the capital for a five weeks tour of inspection of Chicago and the Pacific Coast. Potter will be acting secretary during Winthrop's absence.

HARRIMAN'S WIFE GETS EVERYTHING

NEW YORK, September 16.—The will of the late E. H. Harriman, filed today, provides that all of the railroad king's property shall go to his widow. Mrs. Harriman is made executrix without directions.

KETCHEL-LANGFORD FIGHT CALLED OFF

NEW YORK, September 16.—The Ketchel-Langford fight has been declared off. Governor Hughes has issued instructions for the enforcement of the law in regard to prize-fighting.

TAFT AT BALL GAME

CHICAGO, September 16.—President Taft reviewed a great army of school children in this city today, attending a baseball game in the afternoon.

GLAVIS DISMISSED

WASHINGTON, D. C., September 16.—L. R. Glavis, chief of the land office, has been dismissed from the service by Secretary Ballinger for unjustly endeavoring to impeach the integrity of his superiors.

MILE SKATING RACE.

Manager Cohen has arranged a great treat for patrons of the Princess skating rink Saturday night. It is a mile race between Heller, champion of the U. S. S. Washington, and Garnett, champion of the local marine battalion. The race will be for a substantial purse, and promises to be thrillingly interesting.

Fine Job Printing, Star Office.

ROYAL BAKING POWDER
Absolutely Pure
The only baking powder made with Royal Grape Cream of Tartar
No Alum, No Lime Phosphate

A Pat. COLT Dress SHOE No. 663
\$6.50
Open Saturday evenings
MANUFACTURER'S SHOE CO. LIMITED
1061 Fort Street, Phone 322.



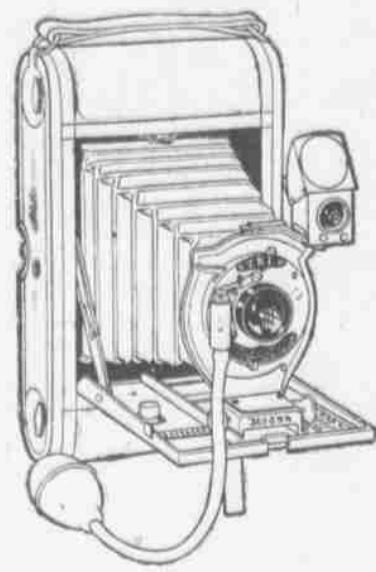

Take Pictures of Beautiful Hawaii

Show Your Friends At Home the Unparalleled Beauty of Hawaii's Scenery in Kodak Snap-Shots

Films, Plates, Supplies

Kodaks and Cameras from \$1.00 Up

Honolulu Photo Supply Co. "Everything Photographic"
Fort Street near Hotel

Oceanic Steamship Company

Alameda Schedule

LEAVE S. F.	ARRIVE HON.	LEAVE HON.	ARRIVE S. F.
SEPT. 18	SEPT. 24	SEPT. 29	OCT. 5
OCT. 9	OCT. 15	OCT. 20	OCT. 26
OCT. 30	NOV. 5	NOV. 10	NOV. 15
NOV. 20	NOV. 26	DEC. 1	DEC. 7

Rates from Honolulu to San Francisco. First Class, \$60; Round Trip, \$110.

FOR PARTICULARS, APPLY TO

W. G. Irwin & Co., Ltd

AGENTS FOR THE OCEANIC STEAMSHIP CO.

Canadian-Australian Royal Mail Steamship Co

Steamers of the above line running in connection with the CANADIAN-PACIFIC RAILWAY COMPANY between Vancouver, B. C., and Sydney, N. S. W., and calling at Victoria, B. C., Honolulu and Brisbane, Q.

FOR FIJI AND AUSTRALIA.	FOR VANCOUVER.
MAKURA SEPT. 17	MARAMA OCT. 13
AORANGI OCT. 15	MAKURA NOV. 9

CALLING AT SUVA, FIJI, ON BOTH UP AND DOWN VOYAGES.

Theo. H. Davies & Co., Ltd., Gen'l Agents

American - Hawaiian Steamship Company

From New York to Honolulu---Weekly Sailings via Tehuantepec

Freight received at all times at the Company's Wharf, 41st Street, South Brooklyn.

FROM SAN FRAN. TO HONOLULU	FROM SEATTLE AND TACOMA TO HONOLULU DIRECT.
S. S. PLEIADES to sail.....Sept. 14	S. S. NEBRASKAN.....Oct. 2
S. S. COLUMBIAN to sail.....Sept. 18	

Freight received at the Company's Wharf, Greenwich Street.

FROM HONOLULU TO SAN FRANCISCO.

S. S. PLEIADES to sail.....Sept. 24	H. HACKFELD & CO., LTD., Agents, Honolulu.
	C. P. Morse, General Freight Agent

Pacific Mail Steamship Co. Toyo Kisen Kaisha S. S. Co.

Steamers of the above Companies will Call at HONOLULU and Leave this Port on or about the Dates mentioned below:

LEAVE HONOLULU FOR ORIENT.	LEAVE HONOLULU FOR S. F.
CHIYO MARU SEPT. 21	MONGOLIA SEPT. 18
ASIA SEPT. 30	TENYO MARU SEPT. 24
MONGOLIA OCT. 11	KOREA OCT. 2
TENYO MARU OCT. 19	NIPPON MARU OCT. 16
KOREA OCT. 26	SIBERIA OCT. 22
NIPPON MARU NOV. 9	CHINA OCT. 30
SIBERIA NOV. 15	MANCHURIA NOV. 6
CHINA NOV. 23	CHIYO MARU NOV. 12
MANCHURIA NOV. 29	ASIA NOV. 20
CHIYO MARU DEC. 7	MONGOLIA DEC. 4
ASIA DEC. 14	TENYO MARU DEC. 10
MONGOLIA DEC. 27	KOREA DEC. 21

FOR FURTHER INFORMATION APPLY TO

H. HACKFELD & CO. LTD

MATSON NAVIGATION COMPANY

Schedule S. S. HILONIAN in the Direct Service between San Francisco and Honolulu.

Arrive Honolulu.	Leave Honolulu.
S. S. HILONIAN.....SEPT. 29TH	OCT. 5TH
S. S. HILONIAN.....OCT. 27TH	NOV. 2ND
S. S. HILONIAN.....NOV. 24TH	NOV. 30TH

S. S. Hyades of this line sails from Seattle for Honolulu direct on or about September 15.

S. S. Lurline of this line sails from San Francisco for Honolulu direct September 17, 1909.

S. S. Enterprise of this line sails from San Francisco for Honolulu direct September 28th, 1909.

Castle & Cooke Limited, Agents

UNION-PACIFIC TRANSFER CO. LTD

126 KING ST.

BAGGAGE, SHIPPING, STORAGE, WOOD, PACKING, COAL.

PHONE 58

FURNITURE AND PIANO MOVING.

SHIPPING INTELLIGENCE

(Later Shipping News on Page Five)

TIDES, SUN AND MOON.

New Moon September 14 at 4:37 a. m.

Date	High Tide	Low Tide	High Tide	Low Tide	Sun Rises	Sun Sets	Moon Rises	Moon Sets
13	3:16	1:7	3:17	9:50	8:52	5:47	6:02	5:01
14	3:44	1:5	3:50	10:39	9:31	5:47	5:51	Sets
15	4:19	1:4	4:22	10:31	10:11	5:48	6:00	7:07
16	4:44	1:3	4:44	10:55	10:50	5:48	6:00	7:44
17	5:21	1:4	5:11	11:17	11:28	5:48	6:00	8:18
18	6:00	1:4	5:38	11:43	12:10	5:48	6:00	8:50
19	6:46	1:5	6:04		1:19	5:49	6:00	9:26

Times of the tide are taken from the U. S. Coast and Geodetic Survey tables. The tides at Kahului and Hilo occur about one hour earlier than at Honolulu. Honolulu standard time is 10 hours 30 minutes slower than Greenwich time, being that of the meridian of 157 degrees 30 minutes. The time whistle blows at 1:30 p. m. which is the same as Greenwich, 0 hours, 0 minutes. The Sun and Moon are for local time for the whole group.

Shipping in Port

(Army and Navy)

Iroquois, U. S. station tug, Moses. Kukul, U. S. L. T.

U. S. Pacific Fleet (eight cruisers), Sebree, San Francisco, Sept. 10. (Merchant Vessels.)

Aloha, Am. sc., Tacoma, Sept. 10. Benicia, Am. bktn., Gray's Harbor, Sept. 11. Florence Ward, Am. schr., Piltz, Midway, Aug. 11. Helene, Am. sch., Thompson, Gray's Harbor, Sept. 11. Missouriian, Am. S. S., Lyon, Seattle, Sept. 11. Nordsee, Ger. sp., Peltsmeier, Leith, July 28. S. C. Allen, Am. bk. Willer, Eureka, Sept. 6. Scottish Monarch, Br. S. S., Sibbald, Newcastle, Sept. 2.

The Mails

(Incoming.)

From San Francisco, Chiyo Maru, September 21.

From Yokohama, Mongolia, Sept. 18.

From Colonies, Moana, Oct. 13.

From Vancouver, Makura, Sept. 17.

(Outgoing.)

For San Francisco, Mongolia, Sept. 18.

For Yokohama, Chiyo Maru, Sept. 21.

For Colonies, Makura, Sept. 17.

For Vancouver, Moana, Oct. 13.

(U. S. A. Transports.)

Dix, from Honolulu for Manila Sept. 7.

Logan from San Francisco in port, Sept. 15.

Sheridan arrived Manila from Honolulu Sept. 3.

Buford, left Nagasaki for San Francisco, Aug. 21.

Thomas, arrived San Francisco from Honolulu, September 10.

PASSENGERS.

Arrived.

Per str. Claudine from Hawaii and Maui ports, September 16.—J. Freitas, Miss S. Kakani, A. A. Deas and wife, Mrs. V. J. Alencastre and 3 children, Mrs. F. Alencastre, Miss A. Alencastre, Miss F. Alencastre, C. J. Austin, W. Von Seggern, H. B. Weller, Miss I. Kuuukau, Alama, Mrs. McCandless, Lam Lung, S. W. King, G. Shimada and wife, W. B. Hardy and wife, Master Hardy, Mrs. A. E. Brune and 3 children, H. W. Rietow, A. J. Dickens

and 2 children, M. S. Deponte, Ah Hoy, Tanaka, G. Maruyama, Mr. Long Aho, Kobayshi, Mrs. G. Kagawa, Mrs. F. Rose, B. H. Hart and child, H. P. Baldwin and wife, Matsumura, H. S. Hagruf and 111 deck.

Per Str. Nihau from Kailua, September 16—P. M. McMahon, G. P. Morreira.

Per Str. Noeau from Kealia, September 16—Mr. E. Deverill, S. Hun, C. B. Make.

WATERFRONT HAPPENINGS

The U. S. A. transport Logan sailed for Manila at 10 a. m. today. The band aboard played as the transport left the wharf.

The Steamer Claudine arriving this morning from Hilo and Maui ports brought the following freight: 198 bags corn, 150 sacks rice, 42 barrels empty bottles, 81 hogs, 27 head cattle, 21 calves, 35 packages hides, 233 sundry packages.

The schooner Americana and the bark St. Katherine are at Hilo.

The schooner Ethel Zane is at Kahului.

The steamer Noeau arrived from Kealia this morning bringing 1197 bags sugar, 500 bags paddy and 37 packages sundries.

The steamer Nihau arrived from Kailua this morning. Her cargo consisted of 5000 bags Honokaa sugar, 111 bundles hides, 10 packages sundrie and 72 head cattle.

Four thousand bags of sugar is reported ready at Honokaa.

The oil steamer Santa Maria from Port San Luis, was reported off Koko Head about 10 a. m.

The German ship Nordsee will sail for Tatal at 3 p. m. today.

Union Pacific

Railroad

SUGGESTS

Speed and Comfort

Three trains daily, through cars, first and second class to all points. Reduced rates take effect soon. Write now.

S. F. Booth

GENERAL AGENT.
No. 1 Montgomery Street,
SAN FRANCISCO.

HAWAIIAN Macaroni Manufacturing Co., LIMITED

Beretania Street near Aala Street.

MANUFACTURERS OF

MACARONI (HOSHI UDON)

—AND—

BUCKWHEAT (HOSHI SOBA)

The Largest and Only Incorporated Concern of Its Kind in Honolulu.

A New Enterprise Launched by Enterprising Merchants.

K. Yamamoto

SALES AGENT.

Tel. 399. Hotel Street near Nuuanu. P. O. Box 819.

Draying and Heavy Teaming

PHONE 295

Mustace-Peck Co. LTD.

SAME OLD NUMBER 63 QUEEN STREET.

We are always equipped to handle any thing in the draying line, from a keg of nails to a sugar mill.

SPECIAL ATTENTION

PROMPT DELIVERY

DEFY FIRE AND CRACKSMEN WITH A

Hall Safe

SMALL, MEDIUM AND LARGE SIZES AT

H. Hackfeld & Co., Ltd.,

HARDWARE DEPARTMENT.

Steam-Roller and Traction Engine

With our new combination engine we are prepared to undertake rolling, plowing and heavy hauling. See us for rates.

Honolulu Construction & Draying Co., Ltd.

Fort St. Opposite W. G. Irwin & Co. Phone 281

Going!

Forcegrowth will save it.

Going!!

Forcegrowth will save it.

Gone!!!

Too late for Forcegrowth.

The familiar dandruff killer ad applies equally well to "Forcegrowth" Take warning, before your grass is all gone, and turn your lawn into a beautiful carpet of dark, velvety green with "Forcegrowth". 60 cents and \$1.25 Packages.

Prepared by

Hawaiian Fertilizer Co., Ltd.

Sold by

E. O. Hall & Son, Ltd.

Cleaning and Dyeing
F. Thomas Dyeing Works
San Francisco.
FRENCH LAUNDRY—Agents
J. Abadie, Prop. Phone 1491

Y. WO SING CO
GROCERIES, FRUITS,
VEGETABLES, ETC.
California Butter, 40c lb.; Cooking
Butter, 35c lb.; Fresh Dried Fruits.
1188-1188 Nuuanu Street.
Telephone Main 238. Box 553

PROFESSOR AVERS POLE
COVERS EXTENSIVE AREA

BERKELEY, Sept. 7.—That both
Dr. Frederick A. Cook and Command-
er Robert E. Peary could have reach-
ed the north pole and yet have seen
no trace of one another was the de-
claration of Henry W. Stager of the
mathematics department of the Uni-
versity of California to his class in
trigonometry this morning. He de-
voted the greater part of the period
set for the lecture to the double dis-
covery of the boreal center by the
American explorers.
The pole, he said, could not have
been accurately determined by the
scientists or reduced to a mathemat-
ical certainty. The two explorers
could therefore have been approxi-
mately near the pole and have discov-
ered it without either finding a trace
of the other.
"More than 1000 men could have
taken an observation at the pole," de-
clared Stager, "and found that their
instruments showed that the latitude
is 90 degrees and the longitude 0 and
yet not finding themselves on the
spot occupied by another. On ac-

count of the irregularity of the earth,
the so-called north pole is quite an
extensive area and the instruments
inside this district would all indi-
cate the boreal center where every
direction is south. I do not believe
that the north pole can be definitely
located on one spot."
Dr. T. R. Crawford of the depart-
ment of astronomy also devoted his
time during his lecture to a discus-
sion of Peary's discovery following
closely upon that of Cook. He said
that the methods used by the explor-
ers in making the observation would
alone be the test of the veracity of
their statements. The usual method,
he explained, was by measuring the
horizon, but at sea mercury is used.
This, he said, would freeze in a cli-
mate such as 17 degrees below zero
that Cook is said to have encounter-
ed.
Doctor Crawford concluded his
lecture asserting that the statements
of the explorers would have to be re-
lied on largely as the truth, as the
discovery of the north pole could not
be proved to a certainty.

John T. Silva, employed at the Pond
dairy, has restored to Prince Kuhlo
the handbag lost by the Princess last
Thursday and which contained royal
orders and jewels. The bag had drop-
ped from the carriage of the Princess
on Kalakaua avenue. As soon as Silva
saw the advertisement he delivered the
valuables.

SCHOOL BOOKS
AND SUPPLIES
School Books at List Prices.
We also have Composition Books,
Pencil Tables, Inks, Pencils, Rubber
Erasers, School Bags and Everything
you can think of in the school line.

Latest Paquin Models
FOR
The Swellest Gowns
Davison
YOUNG BUILDING ROOM 73

Autos
INDEPENDENT AUTO STAND.
King and Bishop Streets.
Phone 609.

CONGRESSMEN
ARE BANQUETED

Somewhere around 150 guests sat
down at the banquet of the Chamber
of Commerce to the visiting Congress-
men at the Alexander Young hotel last
night. National and Territorial flags
were tastefully displayed in the ban-
queting room.
William G. Irwin presided at the
table of honor, seated with him there
being Hon. Richard Bartholdt of St.
Louis, dean of the Congressional party,
Governor Frear, Rear Admiral Sebrée,
U. S. N., Col. Walter S. Schuyler, U. S.
A., Consul General Uyeno, of Japan,
Consul General Tseng Hai, of China,
Delegate Kalaniana'ole, Bishop Restar-
ick and Federal Judge Woodruff.
A choice menu, in which Hawaiian
products figured largely, was served
and the Hawaiian band performed a
standard program.
L. Tenney Peck was toastmaster. His
introductions were replete with infor-
mation. This was the toast list: "The
President," Congressman Bartholdt;
"The Congress," Congressman Scott;
"The Navy," Admiral Sebrée; "The
Army," Congressman H. O. Young;
"Commerce," Congressman McLachlan;
"Hawaii," Governor Frear and
Congressman Humphreys.
Mr. Bartholdt made general remarks
on the position of the "mightiest chief
magistrate in all the world" and con-
cluded with these words: "Abraham
Lincoln put a stop to man-selling, and
the civilized world now looks to Wil-
liam H. Taft to set the pace in a hu-
mane effort to stop man-killing and
thus inaugurate, amidst the plaudits
and blessings of all mankind, an era
of more permanent peace. We re-
joice in the possession of a President
who is a great jurist and who, we
know, will prove equal to all responsi-
bilities as we, as to all legitimate
expectations and will add new lustre
to the American name the world
over."
Mr. Scott upheld the good name of
Congress, which he believed they re-
presented the magnificent nation of
90,000,000 people.
Admiral Sebrée complimented the
personnel of the enlisted men of the
navy. The average age of the men
in his command was twenty-three
years and he was glad that today's
navy was composed of young men.
When they went back to civil life after
four years of service he believed they
were better citizens.
Mr. Young believed Hawaii should
be made an impregnable outpost. AP-

proportions for Hawaii's harbors
should be more liberal than for main-
land harbors. Harbors were nothing
without ships. Nine-tenths of the
nation favored a ship subsidy. That is
what Hawaii should work for, rather
than experiment upon some untried
method to obtain relief.
Mr. McLachlan urged the improve-
ment of internal transportation and
complimented the enterprise seen in
great irrigation works in this Terri-
tory. He had assisted Delegate Kalaniana'ole in obtaining \$500,000 for
Honolulu harbor and \$800,000 for the
Hilo breakwater and now believed in
still larger appropriations for the de-
velopment of these ports. Let the
coastwise laws be suspended to better
passenger facilities, but not until
every other method was exhausted.
The speaker was enthusiastically ap-
plauded when he expressed the hope
that Prince Kuhlo would consent to
be returned to Congress.
Governor Frear discussed Hawaiian
conditions, giving many statistics,
also the homestead problem. As the
goose that laid the golden egg, the sug-
ar industry should be conserved in
tension of the Reclamation Act to Ha-
waii was a vital necessity in order to
all schemes of development. The ex-
develop large areas for homesteading.

GERMAN DELICACIES
At the Aloha Cafe, Junction of King
and Beretania Sts.
Pickled Pig's Feet, All Kings of
Swiss, German and American Cheese,
Pickled Lamb's Tongue, Pickled Her-
ring, Pickled Hard Boiled Eggs and
all kinds of Pickles and Delicacies.
Regular Meals and Short Orders at all
hours Day or Night.
All Kinds of Liquors, Beers and
Wines at Popular Prices.
Well Trained Waiters and the very
best of service.
Special Welcome to the Men of the
Pacific Fleet.

REMEMBER THE PLACE.
WALL NICHOLS CO., LTD.
Corner Fort and Merchant.

THE BOOM
IS COMING
SIGNS
--TELL YOU OF IT--
Sharp
Makes Good Signs
Elite Building. Phone 397

The J. CARLO
LOAN OFFICE
Fort Street near Hotel

Harry Klemme
PROPRIETOR
BY AUTHORITY
RESOLUTION.

BE IT RESOLVED by the Board of
Supervisors of the City and County
of Honolulu that the sum of Two
Thousand Three Hundred and Seven-
ty Dollars (\$2370.00) be and the same
is hereby appropriated out of the gen-
eral fund for the payment of the
amounts due under certain agree-
ments executed on the 16th day of
August 1909, relative to removal of
buildings and other structures now sit-
uated upon the proposed right of way
of the Kalaunui Beach Road, in the
District of Koolauloa, City and Coun-
ty of Honolulu.
Introduced by
J. C. QUINN,
Supervisor
Date of Introduction: August 17th,
1909.

Forcegrowth
WILL DO IT.

DR. F. SCHURMANN
OSTEOPATHIC PHYSICIAN, OSTEO-
PATHIC OCULIST
Hours:—Consulting, 2—3 p. m. Sat-
urdays Excepted. Operating, 8—12 a.
m., 3—6 p. m.
Telephone 33. Office, 222 Emma Square
HONOLULU, T. H.

K. L. WONG
32 Hotel St. opp. Bethel.

BEAUTIFUL ROCKERS
Chairs, Bureaus and Furniture of all
kinds made from select Koa.
Wing Chong Co.,
Corner King and Bethel.

PACHECO'S
DANDRUFF KILLER
The Visiting Congressmen
will all use
PACHECO'S DANDRUFF KILLER
because it will help to keep them cool
and comfortable. There is nothing
like it for the relief of prickly heat
and eczema.
Sold by all druggists and at Pa-
checo's Barber Shop. Phone 232.

WE INVITE INSPECTION OF OUR GOODS
K. FUKURODA
Hotel near Nuuanu. Honolulu

EUREKA PERFECTION ROOF PAINT
The Best Roof Paint for use
in Hawaii. Postal to P. O. Box
93 brings booklet.
THEO. H. DAVIES & CO. Agts.

SUN CHUNG KWOK BO LTD
CHINESE NEWSPAPER
PUBLISHING AND
JOB PRINTING.
No. 49 Cor. of Smith and Hotel Sts.

Castle & Cooke,
LIMITED
Honolulu, T. H.
SHIPPING AND COMMISSION MER-
CHANTS.
SUGAR FACTORS and GENERAL IN-
SURANCE AGENTS.
—representing—
Ewa Plantation Co.
Waialua Agricultural Co., Ltd.
Kohala Sugar Co.
Waimea Sugar Mill Co.
Apokaa Sugar Co., Ltd.
Fulton Iron Works of St. Louis.
Blake Steam Pumps.
Westons Centrifugals.
Babcock & Wilcox Boilers.
Green's Fuel Economizer.
Marsh Steam Pumps.
Matson Navigation Co.
Planters Line Shipping Co.
New England Mutual Life Insur-
ance Company of Boston.
Aetna Insurance Co.
National Fire Insurance Co.
Citizen's Insurance Co. (Hartford
Fire Insurance Co.)
The London Assurance Corpora-
tion.

CONSOLIDATED SODA WATER
IS ABSOLUTELY PURE.
PHONE 71.

PAPER
All kinds WRAPPING PAPERS and
TWINES, PRINTING and WRITING
PAPERS.
AMERICAN-HAWAIIAN PAPER &
SUPPLY CO., LTD.
GEO. G. GUILD, General Manager
Fort and Queen Streets.
Honolulu. PHONE 410

Oahu Railway
TIME TABLE
OUTWARD.
For Waianae, Waialua, Kahuku and
Way Stations—*9:15 a. m., *3:20 p. m.
For Pearl City, Ewa Mill and Way
Stations—*7:30 a. m., *9:15 a. m.,
*11:15 a. m., *2:15 p. m., *5:15 p. m.,
*9:30 p. m., *11 p. m.
For Wahiawa—*9:15 a. m. and *5:15
p. m.
INWARD.
Arrive Honolulu from Kahuku, Wai-
alua and Waianae—*9:36 a. m., *5:31
p. m.
Arrive Honolulu from Ewa Mill and
Pearl City—*7:46 a. m., *8:36 a. m.,
*10:38 a. m., *1:40 p. m., *4:31 p. m.,
*5:31 p. m., *7:30 p. m.
Arrive Honolulu from Wahiawa
*8:3:6 a. m., and *5:31 p. m.
The Haleiwa Limited, a two-hour
train (only first-class tickets honored),
leaves Honolulu every Sunday at 8:22
a. m.; returning, arrives in Honolulu
at 10:10 p. m. The Limited stops only
at Pearl City and Waianae.
*Daily. †Ex. Sunday. ‡Sunday Only.
G. P. DENISON, F. C. SMITH,
Superintendent. G. P. & T. A.

USE Sweet Violet
BUTTER
C. Q. YEE HOP TEL. 251

Primo
The Beer that's brewed to suit
the climate.

JOHN K. COOK
Practical Tailor, Busheler and Presser.
Gentlemen's Own Cloth Made Up.
Thirty-five Years Experience. Give
Me a Call.
Room 4, Oregon Block upstairs. Ho-
tel and Union, Entrance 111 Union.

Furniture
Bailey's Celebrated Woven Wire
Mattresses.
HONOLULU WIRE BED CO.
King and Alakea Streets.

W.G. Irwin & Co.
AGENTS FOR THE
Royal Insurance Co. of Liverpool, Eng.
Scottish Union & National Ins. Co., of
Edinburg, Scotland.
Commercial Union Assurance Co. of
London.
The Upper Rhine Ins. Co., Ltd.

Honolulu Iron Works
STEAM ENGINES, SUGAR MILLS,
BOILERS, COOLERS, IRON, BRASS
AND LEAD CASTINGS.
Machinery of Every Description
Made to Order. Particular Attention
Paid to Ship's Blacksmithing. Job
Work Executed on Short Notice.

LEADING HAT CLEANERS
1154 Fort street, opp. Convent
All kinds of Hats Cleaned and Blocked. We sell
the Latest Styles of Porto Rico Panama and Felt
Hats. All work Guaranteed. Called for and
Delivered on Short Notice. Prices Moderate.

SUN CHUNG KWOK BO LTD
CHINESE NEWSPAPER
PUBLISHING AND
JOB PRINTING.
No. 49 Cor. of Smith and Hotel Sts.

FOR SALE.
Solar Water Heaters, 30 to 120 gal-
lons, Galv. Iron Tanks any size and
weight, Sheet Metal Work of all kinds
made to order on short notice, Water
Pipe and Fittings 1-4 to 2 in. in size.
Plumbing and Pipe Fitting.
Job work given prompt attention.
EMMELUTH & CO., LTD.
Phone 211. 145 King St.

The Regal
are the shoes that prove.
REGAL SHOE STORE
King and Bethel Streets.

Territorial Board
of Immigration
OFFICE: 405 Stangenwald Bldg.
HONOLULU.
Mr. Young believed Hawaii should
be made an impregnable outpost. AP-

The Hawaiian Star

DAILY AND SEMI-WEEKLY.

Published every afternoon (except Sunday) by the HAWAIIAN STAR NEWSPAPER ASSOCIATION.

SUBSCRIPTION RATES:
 Local, per annum \$ 8.00
 Foreign, per annum 12.00
 Payable in Advance.

Entered at Post Office at Honolulu, Hawaii, as second class mail matter.

Subscribers who do not get their papers regularly will confer a favor by notifying the Star Office: Telephone 365.

The Supreme Court of the Territory of Hawaii has declared both THE HAWAIIAN STAR (Daily) and THE SEMI-WEEKLY STAR newspapers of general circulation throughout the Territory of Hawaii, (suitable for advertising proceedings, orders, judgments and decrees entered or rendered in the Courts of the Territory of Hawaii.)

Letters to THE HAWAIIAN STAR should not be addressed to any individual connected with the office, but simply to THE HAWAIIAN STAR, or to the Editorial or Business Departments, according to tenor or purpose.

GEORGE F. HENSHALL, MANAGER

THURSDAY, SEPTEMBER 16, 1909

The candidacy of L. L. McCandless for delegate to Congress in the next campaign is already as good as formally announced, and his campaign is under way. We have not observed that the Republicans have shown much sign, yet, of getting together.

THE CONDITION CONFRONTING HAWAII.

One of Grover Cleveland's famous phrases might well be applied to our steamship discussion. We have to consider a condition, not a theory. The theory of retaining all the present protection to American shipping, finds plenty of support, but quite evidently American shipping, unsubsidized, will not respond, whether it can or not. The oft quoted statements of Manager Schwerin and others, that the Pacific Mail boats are run at a loss and have been for years, do not appeal to intelligent men. The great railroad system of which it is a part, has not such a reputation as to make people ready to believe that it would run any steamers at a loss for sentimental or patriotic reasons. Of course the steamship records might well show a loss considered alone, but as tributary to the continental railroad system, they probably were found worth while. They probably are still. So they will probably keep on running. The other steamer lines operating here are unquestionably making profits. In the matters of both passengers and freight, the steamers leave here and arrive loaded to the limit. Perhaps suspension of the coastwise laws might bring about a competition that would make them wake up and try to handle the business, if it were provided that they should have the protection back again as soon as able to handle it, or in other words, that the President might restore the coastwise regulations at his discretion. Wouldn't that be about the same principle as the maximum and minimum tariff proposition?

Victoria keeps up her wonderful record as a pipe dream center. Nothing has ever been like Victoria except Mole St. Nicholas in the Spanish war and the Shanghai liar of the Boxer days. News of all parts of the world originates in Victoria. The cable of this morning, that 500,000 Russians are being massed in Siberia, is plausible enough, but it does seem strange that the news didn't leak out somewhere a bit nearer to the five hundred thousand.

Mr. Gifford Pinchot appears to have tackled the wrong man.

Our nation annexed the Hawaiian Islands, announced a policy of Americanizing them, and then proceeded to enforce laws preventing Americans from getting to them.

THE TRAGEDY OF HARRIMAN.

There is something very tragic in the death of Harriman just when he appeared to be achieving the greatest railroad combination ever planned and just when he had become the biggest railroad man on earth. He represented a type that is probably soon to disappear from American life. "Harriman owns and controls everything from religion to the telephone service in Arden," said a press dispatch some days before his death, adding in explanation that, when he decided to make the place his home, Harriman bought not only the home he wanted himself, but the surrounding farms as well, leaving the former owners to work for him as tenants. From the seclusion of this American dukedom, he made a statement to the press, the full text of which has just arrived here:

"I am pursuing the course laid out before I went abroad and advised by the physicians. I intended taking a rest as soon as my responsibilities would permit.

"My treatment abroad reduced my strength and vitality and weakened my digestion. The most expert physicians in Munich advised me to have an examination by surgeons as a matter of precaution.

"This has been done very carefully by Drs. Brewer and Crile in conjunction with Dr. Walter James and Dr. Lyle. The whole result is that they find nothing serious.

"They renew the advice previously obtained that I should have rest and not see many people at one time. This I am trying to do. This covers the whole case.

"Later on, if the representatives of the press desire, and there is any purpose to be accomplished, I will see them up here.

"But now I ask that the surveillance of the operations of my home be withdrawn, not so much on account of my family or myself, but that the coming and going of my friends may not be interfered with.

"I appreciate the interest shown in my welfare by the press and by friends in all sections, and perhaps by some others. If there was or should be anything serious I will let the press know.

"As I have never deceived them, I ask that the press now withdraw its representatives and rely upon me."

This, of course, was palpably addressed to Wall street. It was Wall street to the end with Harriman. In a few days came the relapse and he died a victim to overwork. It is a poor reward for his devotion from the age of 14 to stocks and bonds and railroad building. And, incidentally, it is a poor advertisement for that famous German beer treatment. Harriman is more likely to live in history as one of those whom Roosevelt called an undesirable citizen than in any other way, and the system he sought to create, if it is finally created by some successor, will be made only to be demolished as soon as the people realize what it means.

Banking	Commercial News	Trade
Stocks		Shipping
Bonds		Travel
BY L. D. TIMMONS		

The feature in stock circles today lik the rest of the year. Even after an announcement that Onomea four months of such enormous dividend increase its dividend to four cents have been paid, the plantation per cent a month, beginning with the will have a surplus with which to begin next dividend period, and keep up the gin the new year. There are several

reasons for the big profit at Onomea, the principal one, however, being that the crop has exceeded the estimate by about 2,000 tons, or an extra profit of from \$125,000 to \$140,000. This thoroughly explains the sudden advance of this stock a few days ago.

Another interesting item on 'Change this morning was the announcement that Hawaiian Agricultural would increase its dividend from one to two per cent a month, this to be kept up the rest of the year. Even after paying out this large amount in profits, this plantation will have a surplus of about \$150,000 at the first of the coming year. The outlook for Hawaiian Agricultural was never better. For the stock \$205 was bid this morning but holders demanded \$240.

Waialua held its own today, although there was no trading. The bidding was at \$115.75, holders asking \$116. The stock is regarded as strong at the latter figure.

On the boards five shares of Ewa sold at \$30.25. Bidding was at \$30, the stock being held at \$30.50.

A bond sale made between was \$1,000 Redney at \$101.

On the boards ten shares Oahu found

a buyer at \$32. Demand is not great for the stock at that figure, although holders are firm.

Two small blocks of 5 and 5 shares Hawaiian Commercial sold at \$33.625. Later, bidding was at \$33.75, holders asking \$34.

GENERAL HOLIDAY.

Saturday will be observed generally as a holiday in Honolulu. All Government offices, the banks and larger business houses will remain closed all day.

THE HAWAII POSTER.

Harry M. Mist's design of a poster for the 1910 Floral Parade has arrived from Desden and is on exhibition at the rooms of the Hawaii Promotion Committee. Opinions in regard to it seem to be extreme—that is to say, the poster is either a superior work of art or an almost unintelligible assemblage of colors, according as the student looks at it. Anyway, the view is of a Hawaiian girl astride of a white horse, wearing a malle streamer and carrying a banner upon which is the

(Continued on page Five.)

"The Only One"

The Modern Soda Fountain lately installed at the Alexander Young Cafe is the only one in town which makes its own Soda Water from pure artesian well water.

Having the famous artesian well of the Young Building to draw upon, it is independent of the city main. Once tried, always preferred!

Alexander
Young ...

CAFE,

Hotel Street
Corner of the Young
Hotel Building

OPEN | from 6 a. m.
to 11:30 p. m.

Why does the FRANKLIN win all the important economy contests and outclass all other automobiles in reliability trials, if it is not the most economical, most efficient and strongest automobile made?

1909 FRANKLIN RECORD CONTEST

HARRISBURG RELIABILITY AND ENDURANCE TEST.—Franklin Model D won the Governor's Trophy, the highest award of the contest. In this run the Franklin's nearest competitor had 96 points penalization.

NEW YORK AUTOMOBILE TRADE ASSOCIATION ONE-GALLON MILEAGE CONTEST.—The Franklin won its class prize, also grand prize, and established a world's economy record by carrying the greatest load the greatest distance on one gallon of gasoline.

PITTSBURG ENDURANCE RUN.—Franklin Model D was the only automobile to make the run of 450 miles without penalization for repairs or adjustments.

WORCESTER RELIABILITY TRIAL.—Franklin Model D won the only perfect score. The technical examination after the contest eliminated thirteen contestants who had clean road scores.

CLEVELAND ENDURANCE AND ECONOMY CONTEST.—Franklin Model D won the highest award. It had a perfect road score and also the lowest gasoline consumption.

CHICAGO 1000-MILE RELIABILITY TEST.—Franklin Model D won a perfect score. The technical examination after the contest caused the penalization of many entrants.

BRETTON WOODS RELIABILITY RUN.—Franklin Model D won a perfect score. In this run it was the only 1909 stock model that was shipped direct from the factory to the contest route. It went through the 1600-mile grind without a single adjustment.

GLIDDEN TOUR.—Franklin Model D and Model H both won perfect scores. In this contest they were acknowledged to be the easiest-riding of all motor-cars, and they had no tire trouble.

All of which proves that an automobile constructed so that it rides easily is the best automobile mechanically and the most reliable, that great weight is not necessary for strength, that Franklin non-jarring construction and light weight mean comfort, economy and safety, that the Franklin air-cooled engine is without a rival for efficient work and staying power.

ASSOCIATED GARAGE Agents

"Old Hats for New"

We are Selling a HAT RENOVATOR that Excels All Others. It Leaves the Hat Practically as GOOD AS NEW and Without Injurious Effects. Ask for "BENSONS" When Your Hat Needs It.

Benson, Smith & Co., Ltd.
HOTEL AND FORT STREETS.

SALE OF NOTIONS

— A T —

Jordan's Now On

Congressmen and Other Visitors

who wish scenic, genre and portraits of Island subjects are respectfully invited to see our big assortment. We act as a clearing house for all the views taken in the Islands and our assortment is the largest.

Honolulu Photo-Supply Co.

"Everything Photographic." Fort St. below Hotel.



On the Wave of Prosperity.

THE SHERWIN-WILLIAMS PAINT rides on the very top of the wave.

It has reached that position because of its great worth and it will stay there. No other paint does good work so well and so economically. No other paint has gained such popularity. Color cards on application.

SOLD BY

E. O. HALL & SON, LTD
CORNER FORT AND KING STREETS

GLASSWARE

TABLEWARE—TUMBLERS: Water, Lemonade, Claret, Rhinewine, Beer, Punch, Cocktail, Whiskey, Highball, Ice-Tea, Egg-Nogg. COMFORTS, WATER BOTTLES, CHEAPEST GLASSWARE IN HONOLULU

LEWIS & COMPANY, LTD
169 King Street. THE CROCKERY EMPORIUM. Telephone 240

Jas. W. Pratt, Telephone 602,
P. O. Box 451
125 Merchant Street, adjoining Stangenwald Building.

Real Estate For Sale and Lease
CITY AND SUBURBAN LOTS. FARMING LANDS.

Ironing made easy by the use of an Electric Iron.

Cool, clean, comfortable, simplicity itself.

Telephone 390 and our solicitor will call.



The Hawaiian Electric Co.,

AMUSEMENTS.

THE ART

FATHE FRERES.

A Drama In Tyrol

ALSO PATHE FRERES

A Messenger's Mistake

Three changes a week
MONDAY, WEDNESDAY and FRIDAY

THE EMPIRE

TONIGHT

MOTION PICTURES

PROGRAM CHANGED

TIMES WEEKLY 3

Engagement Extraordinary: Henry Clark, Hawaiian Tenor, tonight.

The PARK

Fort Street Below Beretania.

Motion Pictures AND Vaudeville

MONDAY, WEDNESDAY AND FRIDAY.
Admission: 10c and 15c; Children, 5c.

ORPHEUM THEATER

The Home of Vaudeville

J. C. Cohen, Proprietor

11—COUNT THEM—11
Engagement of the world-famous creators of humorous situations.

Wise & Milton

A company of eleven Song and Dance and Musical artists.

PRICES: 10c, 20c, 30c

MATINEES:

WEDNESDAY AND SATURDAY

HONOLULU ATHLETIC PARK

Sunday, September 19

GAMES TO BE ANNOUNCED LATER

Bleachers 10c
Reserved Seats 15c and 25c
Seats on sale at Wall, Nichols Co., Ltd., King street.

Iron Beds Furniture Mattresses
COYNE FURNITURE CO

AMUSEMENTS.

Baseball

Honolulu Baseball League

Saturday, Sept. 18, 1909

3:30 P. M.

ST. LOUIS VS. DIAMOND HEAD

Tickets on sale at M. A. Gunst & Co.

THE

Princess Rink

Open Every Afternoon And Evening

AFTERNOON SESSION, 3 TO 5
EVENING SESSION, 7:30 TO 10:30

EXHIBITION OF
Fancy Skating

BY

Miss Emma Wiener

Champion Lady Skater of the World.

ADMISSION: 15c.; Skates, 15c.

HONOLULU ATHLETIC PARK

Moving Picture Vaudeville

At Auction

AT OUR SALESROOM, MERCHANT ST., ADJOINING THE STANGENWALD BUILDING.

FRIDAY, SEPTEMBER 17, 1909
AT 10 O'CLOCK A. M.

5 Heavy Mules,
2 Medium Mules.

JAS. W. PRATT,
AUCTIONEER.

J. W. KERSHNER AUTO TIRE REPAIRING

1177 Alakea St. Phone 434.

TO HALEIWA.

For the week end. Why not this week and if you are an enthusiastic motorist there is no better run than to Haleiwa Saturday afternoon and return Sunday. If you have no auto, take the 3:20 train Saturday and return on the "Two hour" limited Sunday evening. Or run down on the limited leaving Honolulu at 8:22 Sunday morning and enjoy the day in the country. It will do you good. Good bathing. Golf. Saddle horses.

Crowds are attending the millinery opening at Sachs Dry Goods Co. and all are delighted with the beautiful hats now on exhibition. Be sure to take in the millinery show this week.

An American gentleman and wife desires a furnished cottage or three or four rooms for housekeeping.

Sugar, 4.16c
Beet, 1.1s, 9d

Henry Waterhouse Trust Co.
Members Honolulu Stock and Bond Exchange.
FORT AND MERCHANT STS.
TELEPHONE 734

COMMERCIAL NEWS

(Continued from Page Four.)

word "Alona." Off in one corner are the American and Hawaiian shields. Inscribed upon the poster are the words: "Annual floral parade and Pacific carnival. Honolulu, Hawaii, February 22, 1910."

PROMOTION COMMITTEE.

A meeting of the Promotion Committee will be held at 3:30 this afternoon at which a verbal report of the work in Seattle will be submitted by

New Advertisements

NOTICE.

All persons attending the reception given by Prince Kalaniana'ole as Waikiki this evening are requested to enter the premises on Kalakaua avenue and stop at the main driveway. Upon the guests leaving their carriages or automobiles, said vehicles shall turn to the left and make their exit along said main driveway to Kalaniana'ole Road.

NOTICE.

After this date there will be no more deliveries from the Paragon Market. Honolulu, Sept. 16, 1909.

Notice to Odd Fellows

All visiting Odd Fellows and their families and all Rebekahs, are invited to the dance and card party to be given at Odd Fellows' Hall on Saturday evening September 18 by Excelsior and Harmony Lodge, in honor of the visitors of the Pacific fleet.

IN THE CIRCUIT COURT, FIRST CIRCUIT, Territory of Hawaii.

In Probate—At Chambers No. 4119. In the Matter of the Estate of James H. O'Neil, Deceased.

Order of Notice of Petition for Allowance of Accounts, Determining Trust and Distributing the Estate.

On Reading and Filing the Petition and accounts of John Neill, of the City and County of Honolulu, Territory of Hawaii, Administrator with the Will annexed of the Estate of James H. O'Neil, deceased, wherein petitioner asks to be allowed \$1,615.10, and charged with \$1,349.74, and asks that the same be examined and approved, and that a final order be made of Distribution of the remaining property to the persons thereto entitled and discharging petitioner and sureties from all further responsibility herein: It is Ordered, that Monday, the 11th day of October, A. D. 1909, at 10 o'clock a. m. before the Judge presiding at Chambers of said Court at his Court Room in the Judiciary Building, in Honolulu, County of Honolulu, be and the same hereby is appointed the time and place for hearing said Petition and Accounts, and that all persons interested may then and there appear and show cause, if any they have, why the same should not be granted, and may present evidence as to who are entitled to the said property.

Dated the 9th day of September, 1909.
BY THE COURT:
(Seal) M. T. SIMONTON,
Clerk of the Circuit Court of the First Circuit.

4th—Sept. 9, 16, 23 and 30.

IN THE CIRCUIT COURT, FIRST CIRCUIT, Territory of Hawaii.

In Probate—At Chambers, No. 3913. In the Matter of the Estate of Pa Beniamina, Deceased.

On Reading and Filing the Petition and accounts of M. P. Robinson, Administrator of the Estate of Pa Beniamina, deceased, wherein petitioner asks to be allowed \$212.25, and charged with \$240.00, and asks that the same be examined and approved, and that a final order be made of Distribution of the remaining property to the persons thereto entitled and discharging petitioner and sureties from all further responsibility herein: It is Ordered, that Monday, the 11th day of October, A. D. 1909, at 10 o'clock a. m. before the Judge presiding at Chambers of said Court at his Court Room in the Judiciary Building, in Honolulu, County of Honolulu, be and the same hereby is appointed the time and place for hearing said Petition and Accounts, and that all persons interested may then and there appear and show cause, if any they have, why the same should not be granted, and may present evidence as to who are entitled to the said property.

Dated the 2nd day of September, 1909.
By the Court:
M. T. SIMONTON,
Clerk of the Circuit Court of the First Circuit.

4th—Sept. 2, 9, 16 and 23.

IN THE CIRCUIT COURT, FIRST CIRCUIT, Territory of Hawaii.

In Probate—At Chambers, No. 3913. In the Matter of the Estate of Pa Beniamina, Deceased.

On Reading and Filing the Petition and accounts of M. P. Robinson, Administrator of the Estate of Pa Beniamina, deceased, wherein petitioner asks to be allowed \$212.25, and charged with \$240.00, and asks that the same be examined and approved, and that a final order be made of Distribution of the remaining property to the persons thereto entitled and discharging petitioner and sureties from all further responsibility herein: It is Ordered, that Monday, the 11th day of October, A. D. 1909, at 10 o'clock a. m. before the Judge presiding at Chambers of said Court at his Court Room in the Judiciary Building, in Honolulu, County of Honolulu, be and the same hereby is appointed the time and place for hearing said Petition and Accounts, and that all persons interested may then and there appear and show cause, if any they have, why the same should not be granted, and may present evidence as to who are entitled to the said property.

Dated the 2nd day of September, 1909.
By the Court:
M. T. SIMONTON,
Clerk of the Circuit Court of the First Circuit.

4th—Sept. 2, 9, 16 and 23.

IN THE CIRCUIT COURT, FIRST CIRCUIT, Territory of Hawaii.

In Probate—At Chambers, No. 3913. In the Matter of the Estate of Pa Beniamina, Deceased.

On Reading and Filing the Petition and accounts of M. P. Robinson, Administrator of the Estate of Pa Beniamina, deceased, wherein petitioner asks to be allowed \$212.25, and charged with \$240.00, and asks that the same be examined and approved, and that a final order be made of Distribution of the remaining property to the persons thereto entitled and discharging petitioner and sureties from all further responsibility herein: It is Ordered, that Monday, the 11th day of October, A. D. 1909, at 10 o'clock a. m. before the Judge presiding at Chambers of said Court at his Court Room in the Judiciary Building, in Honolulu, County of Honolulu, be and the same hereby is appointed the time and place for hearing said Petition and Accounts, and that all persons interested may then and there appear and show cause, if any they have, why the same should not be granted, and may present evidence as to who are entitled to the said property.

Dated the 2nd day of September, 1909.
By the Court:
M. T. SIMONTON,
Clerk of the Circuit Court of the First Circuit.

4th—Sept. 2, 9, 16 and 23.

Fine Job Printing, Star Office.

Mr. Cooper, who returned a few days ago from the exposition.

CHAMBER OF COMMERCE.

A special meeting of the Chamber of Commerce will be held at 3 o'clock tomorrow afternoon to listen to an address on Korea by Hon. Thomas Sammons, American consul-general at Seoul. The secretary wishes it stated that the general public is invited to attend this meeting.

BUILDING PERMITS.

September 15.

Park theater Fort street, alterations. Special permit by Superintendent of Public Works.

PLUMBING PERMITS.

September 15.

Matsumoto, 6 small one story cottages, Kukui lane. F. Matsunishi, plumber.

B. H. Davis, one story dwelling, Kaimuki. James Nott, plumber.

Honolulu Athletic As. Athletic park. John Matros, plumber.

A. C. Montgomery, one story dwelling, Fort street. C. R. Pihares, plumber.

PAPERS FILED.

Morris Rosenblet to Judge J. T. De Bolt, deed.

James B. Castle, by registration. Caroline A. Medeiros and husband to Mutual Bldg. & Loan Assn., mtg.

J. M. Dowsett, tr. to G. Schuman, release.

Ng Chock to Ng San, bill of sale. September 16.

J. H. Schnack and wife to Paul Moldenhauer, et al, deed.

Y. Akau to Yee Yap, bill of sale. Q. Q. Bradford to Mary L. Bradford, deed.

Louis Naima and husband to Hilo Sugar Co., mtg.

The following papers have been filed at the bureau of conveyances up to 1:30 Wednesday afternoon for record:

Trent Trust Co., Ltd., to Edward E. Patten, partial release.

Edward E. Patten and wife to William E. Bellina, deed.

C. J. Schoening and wife to William E. Bellina, deed.

William E. Bellina and wife to Bank of Hawaii, Ltd., mtg.

K. Matsumoto to Trent Trust Co., Ltd., mtg.

Toshino Kuratani to C. Brewer & Co., Ltd., p. d.

Mary E. Low to David A. Kei, deed. Henry Van Gieson to C. B. Maile, deed.

C. B. Maile and wife to Robert Love Estate, Ltd., deed.

Edwin Omsted and wife to E. E. Mahlum, deed.

E. E. Mahlum and wife to Pauline Omsted, deed.

Malia Kahele (w) to Herman Huddy, deed.

Loma N. Shaw and husband to J. Abadie, deed.

Trent Trust Co., Ltd., to P. E. R. Stranch, release.

Charlottee K. Iaukea to W. C. Achi, tr., release.

Bow Hoy to W. C. Achi, tr. b. s. W. C. Achi tr. to James Armstrong, et al, b. s.

J. Alfred Magoon to Henry Van Gieson, release.

Kuapuni Kani to Mrs. Keanapuni Kahoe, deed.

Two purchases of land in this city were recorded with Registrar Merriam yesterday. The first of these was in Chinatown where W. C. Achi, as trustee, conveyed to James Armstrong and L. L. McCandless real estate on the corner of Hotel street and Winston Lane for the sum of \$1500. The lot is 2970 feet in size.

Lura N. Shaw, of Los Angeles and formerly of this city, has sold to John Abadie, the proprietor of the French laundry, a lot of real estate located on King street near the old Catholic

burying ground. It is forty-four hundredths of an acre and sold for the price of \$2000.

GENERAL.

Charles H. Eichler, formerly proprietor of the Columbia Cafe, in this city, is now in charge of the big restaurant at Lihoua. John Templeton, who formerly ran the place for the Oahu Service Company, is now depot agent there.

DAILY STOCK REPORT.

MEMO.—The directors of Hawaiian Agricultural Co. announce an increase of the monthly dividend from 1 to 2 per cent.

The directors of Onomea Sugar Co. announce an increase of the monthly dividend from 2 1-2 to 4 per cent.

Both for the remainder of the calendar year.

Next Hawaiian Agricultural dividend September 30.

Next Onomea dividend October 5.

Next Boards: \$4000 Cal. Ref. Co. 68, \$191.00.

Sessions Sales: 5 Ewa \$30.25; 10 Oahu Sugar Co. \$32.00; 5 Hawaiian C. & S. Co. \$33.4625; 5 Hawaiian C. & S. Co. \$33.625.

Stock. Bid. Asked.

Ewa Plant. Co. 30.00 39.50

Hawaiian Agri. 205.00 240.00

Haw. C. & S. Co. 33.75 40.00

Hawaiian Sugar 47.00 49.00

Honouliuli Sugar Co. 175.00

Honokaa Sugar Co. 18.50 19.00

Haliu Sugar Co. 280.00

Hutchinson 18.00

Kahuku Plant. 30.00

Koloa Sugar Co. 150.00

McBryde 3.50 3.50

Oahu Sugar Co. 31.875 32.00

Onomea 50.00 52.00

Ookala Sugar Co. 10.00

Olaa Sugar Co. 4.375 4.50

Paauhau 28.00

Paia Plant. 280.00 300.00

Peepeekeo 165.00

Pioneer Mill 187.00 190.00

Waialua Agri. 115.50 116.00

Waianalo 260.00

Waimea Sugar Co. 155.00

Inter-Island 110.50

Haw. Elec. Co. 150.00

Hon. R. T. Co. com. 86.00

Nah IkuRub. Co. 25.00

C. R. & L. Co. 135.00

Hilo R. R. Co. 14.50

Hon. B. & M. Co. 22.50 23.50

Haw. Pineapple Co. 27.50 28.00

Haw. C. & S. Co. 68. 105.00

Honokaa Sugar 68. 102.50

O. R. & L. Co. 58. 101.00

Waialua Agri. 68. 100.00

Wife Wants Good Riddance

Nannie Thomas Harris has entered suit against Joseph Emory Harris for divorce. Harris is the "bad nigger" whom the local authorities thought they were rid of when he was allowed to ship for the Coast on a sailing vessel some months ago, but he returned recently on one of the American-Hawaiian steamers and was immediately placed under arrest. The divorce libel was placed on the court record some time ago, but since the papers could not be served on Harris was held up. Now, however, with his return, Mrs. Harris has been given an opportunity to gain her freedom. She is now located at Lihoua, where she does washing for the officers and earns a good living. During her married life Mrs. Harris had rather a hard time, according to her complaint, for Harris not only refused to support her, but made her get out and work in order that he might live at his ease.

WATERHOUSE TRUST

REAL ESTATE.

For Sale in College Hills.

A very desirable home, located near the car line, on high ground commanding a splendid view of Manoa valley. Size of lot 190x150. House consists of living room, dining room, breakfast room two bed-rooms, kitchen, bath, servants' quarters, etc. Newly painted inside and out and modern in every particular. Price \$4500.00 cash or easy payments.

FOR RENT.

Furnished Cottages at Punahou, Beretania St., and Waikiki Beach. Unfurnished homes in all sections of the city.

"WATERHOUSE TRUST"

Corner Fort and Merchant Streets.

WIRELESS

use it in
YOUR BUSINESS.

Classified Advertising

LOST

Pass Book No. 4171 on the First American Savings and Trust Co. of Hawaii, Ltd., has been lost. Finder will please return to Bank.

WANTED.

Three or four furnished rooms for housekeeping or furnished cottage by American gentleman and wife. Apply Star Office.

Furnished room, with or without meals, by refined American gentleman. Describe accommodations and state terms. "Permanent," this office.

PIANO-TUNING AND REPAIRING.

James Sheridan, tuner and repairing of pianos and organs, No. 15a Hotel street, orders left at Hawaiian News Co., Young building. Good pianos to rent or sell at cheapen rates.

FOR RENT.

First class furnished rooms centrally located. Hot and cold baths, Lexington Hotel, 215 Hotel St.

WANTED TO BUY

Old books, magazines, Hawaiian stamps and curios. Books exchanged. Weedon Curio Bazaar, Fort Street, above Pauhau.

Rev. W. H. Bliss held services under the auspices of the Seamen's Institute for the men of the cruiser Washington at Oceanic dock last night. Tomorrow night Ed. Towse will give a lantern lecture on board of the West Virginia.





Poor little fellow! He coughs so hard he cannot sleep. That makes him weak and sickly all the next day. His brother thinks this coughing is terrible. So do we, for we know that just a few doses of

Ayer's Cherry Pectoral will stop the cough. For sixty years it has been the standard remedy with men, women, and children for colds, coughs, and all throat and lung diseases. It contains no narcotic or poison of any kind. Be sure that you get Ayer's Cherry Pectoral. Accept no cheap and worthless substitute.

Prepared by Dr. J. C. Ayer & Co., Lowell, Mass., U. S. A.

Is Your Home Up-to-date?

The Johnson floor finishes are necessary in beautifying the modern home. We carry a complete line of these goods, including Johnson's Prepared Wax, Johnson's Wood Dyes, Johnson's Floor Finishes, Johnson's Restorer, etc.

Fine booklet, "The Proper Treatment of Floors, Woodwork and Furniture" free for the asking.



Lewers & Cooke, Ltd.
177 S. King St. Phone 775.

68

HOURS

To Chicago

From San Francisco, The Fastest transcontinental train.

OVERLAND LIMITED

Electric Lighted, Buffet, Library and Drawing Room compartment, observation car, with diner. Telegraphic service posted on train.

Southern Pacific

NEW ARRIVALS IN SILK GOODS

For years our line of Silk goods has been the best in town and our last shipment proved no exception.

Iwakami & Co., - Hotel St

STEINWAY
STARR AND OTHER PIANOS.
THAYER PIANO CO.
156 Hotel St., Opp. Young Hotel.
Phone 215.
TUNING GUARANTEED.

M. OHTA
CONTRACTOR & BUILDER
Estimates given on all kinds of work.
636 South Hotel St. between Punchbowl & Alapai.

Catton, Neill & Co. LIMITED
Engineers, Machinists, Blacksmiths and Boiler-makers.
First class work at reasonable rates.

SPORTS

HOW MAUI WON THE CHAMPIONSHIP

OAHU TEAM OUT-GENERATED AND OUT-RIDDEN—FRANK BALDWIN PLAYED STERLING GAME—SHAKE-UP IN LOCAL TEAM BADLY NEEDED—ATTENDANCE WAS SATISFACTORY.

By H. M. AYRES.

Maui retains the polo championship. The visitors met and defeated the strongest team that this island could muster, at Moanalua yesterday by the score of 14 to 3 1/2.

It was Maui's game from beginning to end and not at any time were they in danger of losing.

The Maui players started off with a rattle and scored a couple of times before the Oahu players got going. They kept up their good work and the longer they played the more goals they scored.

The Maui combination is perhaps the best that has ever played here. Frank Baldwin played his best game and held his team together throughout by timely and judicious coaching. It would be hard to pick a weak spot in the visiting team so well was it balanced. The Maui men played with splendid dash and excellent combination and their riding off was superb. The Oahu team played very below expectations. Walter Dillingham had an off day and Dr. Baldwin played below his best form.

Sam Baldwin and John Fleming between them kept the Maui score down several notches, the latter playing headily and fearlessly throughout every period.

The playing of Frank Baldwin was the feature of the game. He was on the ball all the time and the way he juggled the ball with his mallet was wonderful. The veteran appears to keep on improving as he grows older.

Maui were better served in the matter of ponies. Their animals lasted longer and the team's superiority in this regard was particularly noticeable toward the end of the game.

To sum up, Maui won because their team are practically always in the saddle and know their ponies thoroughly. They played a harder game than their opponents and though the Oahu four tried to return the compliment in this respect they were unable to. It was a case of business men stacking up against men whose work keeps them astraddle all the time, and though there was nothing to choose between the two teams in point of knowledge of the fine points of the game, dash and vim won the day, and it will come mighty near doing so, all other things being equal, whenever a polo match is played.

If Oahu is to again hold the polo championship there must be a shake-up in her team. It is proverbial that a man must be rich in order to participate in the joys of polo. It does not follow however, that because a player has once made a team, he should be allowed to remain his position for the term of his natural life.

The crowd at the game was a very large one, probably seven hundred people journeying to distant Moanalua. Over a hundred automobiles were parked on the ground and there were carriages galore.

Queen Liliuokalani was present at the game and watched the playing with keen interest. The Hawaiian band, in a tally-ho, drawn by white horses, enlivened the game with music.

The teams, officials and colors were as follows:

Maui—Harold Rice, number one; Harry Baldwin, number two; Frank Baldwin, number three; David Fleming, number four.

Oahu—Dr. Baldwin, number one; Sam Baldwin, number two; Walter Dillingham, number three; John Fleming, number four.

Referee—Lieutenant O'Connor, U. S. Engineers.

Timekeepers—Clifford Kimball and J. S. Walker.

Colors—Maui, yellow shirts with black band; Oahu, white shirts with blue vests.

Ten periods of six minutes each were played and no time was taken out. There was an intermission of three minutes between all the periods except between the fifth and sixth, when ten minutes' rest was allowed.

First period.—Oahu defended the town end. The Maui players swooped down on the Oahu citadel, David Fleming in the lead, and Harold Rice scored the first goal of the game half a minute after the commencement of hostilities. The honk-honking of the bubbles was very faint. Dillingham was first away with the ball which was backed by Sam Baldwin. Frank Baldwin essayed a try at goal from the far right. Rice picked up neatly and John Fleming sent the bamboo-root back. A safety by Dillingham relieved the tension which existed through the threatening of the Oahu goal. At this point the only accident of the game occurred. John Fleming's pony broke his girth and fell, precipitating his rider to the ground. Rice's pony fell over him. The two players were on their feet immediately and after a new pony had been procured for Fleming the game was resumed. David Fleming barely missed scoring, then Harry Baldwin scored off a hit by Frank Baldwin. Score: Maui 2, Oahu 1, minus 1/2.

Second period.—Frank Baldwin scored quickly off a pretty hit by Harry Baldwin. Dillingham advanced the ball goalward and Sam Baldwin did the trick. The honk-honking was tremendous. Dr. Baldwin came near scoring but a good effort was spoiled by the ball hitting a pony's leg. Even play ensued, then Dillingham and Sam Baldwin missed the ball when the road to the goal's mouth looked open. Score: Maui 3, Oahu 1/2.

Third period.—Frank Baldwin got away, then Dr. Baldwin made a good run but when he looked to have matters his own way ran right over the ball. Frank Baldwin obtained possession with a clear field in front of him and scored with a long shot which went between the posts squarely and well. Harry Baldwin missed a chance to score. The Maui players did some magnificent riding off in this period. Score: Maui 4, Oahu 1/2.

Fourth period.—Dr. Baldwin was well off with the sphere, he and Dillingham taking it down the field between them. Sam Baldwin came fast from behind and put the ball through for Oahu. Give and take play followed, then David Fleming notched the fifth goal for the Maui. Harry Baldwin centered with a lofty shot off which Frank Baldwin scored. Score: Maui 6, Oahu 1 1/2.

Fifth period.—Dillingham took the ball and Frank Baldwin cleared cleverly, then John Fleming came along and scored. Frank Baldwin missed a hard shot and play for a while continued in Oahu's territory. Oahu attempted a safety but the ball struck a pony. Harry Baldwin hit down the field and the bell rang when Maui looked like registering another. Score: Maui 6, Oahu 2 1/2.

Sixth period.—Harry Baldwin scored fifteen seconds after the ball had been put in play. On changing ends the same player came near scoring again. Frank Baldwin's hitting was very accurate, in fact he was playing croquet with the ball. Maui continued to press and Harold Rice did the trick. Score: Maui 8, Oahu 2 1/2.

Seventh period.—Frank Baldwin, although his team were well in the lead never ceased coaching his men. Harry Baldwin scored. Then Oahu pressed with John Fleming at the head of affairs. Dillingham scored Oahu's fourth and last goal. Rice and Frank Baldwin took the ball along the field and the latter just missed at goal. Harold Rice scored at the end of the period but the goal was disallowed as the ball had rung before the ball went between the posts. Score: Maui 9, Oahu 3 1/2.

Eighth period.—Harry Baldwin scored for Maui five seconds after play had been resumed. He was playing a rushing game but a trifle erratic. Harry Baldwin looked like scoring again but Dillingham saved cleverly. Dr. Baldwin made a fine run but the ball was well backed by David Fleming. Frank Baldwin scored impressively from the side-line, hitting the ball under his pony's belly. A little later on he missed a good chance at goal. Score: Maui 11, Oahu 3 1/2.

Ninth period.—David Fleming scored after a sensational run after taking the ball the length of the field. Harry Baldwin then put the ball between the posts. In this period the ball went over the side-line for the second time during the game. Walter Dillingham in this period was evidently very tired. Harold Rice piled up another goal. It commenced to

rain. Maui pressed but Fleming saved the situation. Score: Maui 14, Oahu 3 1/2.

Tenth period.—Sam Baldwin made a good run up the field but Dillingham failed to score when a good chance offered. Frank Baldwin sent the ball down and Fleming sent it back over the same ground with a beefy hit. Dr. Baldwin took the ball goalward and Sam Baldwin missed a shot. Rice took the ball along, then John Fleming backed it and two Oahu players missed it just as the bell rang, signaling the close of the period and the end of the game. Score: Maui 14, Oahu 3 1/2.

PICKED OAHU TEAM SLATED TO PERFORM

There will be some famous baseball at the Athletic Park next Sunday. The first game will be between the Marines and the Kalihis and the second game will be between a picked team from the cruiser fleet and a picked Oahu League team.

The first game will be the play-off of the nineteen-innings tie game played between the Marines and the Kalihis some time ago. This game will settle the first series of the Oahu League. The Japs are at present ahead, having won six games out of nine. The Kalihis have won five games out of eight played. If the Kalihis defeat the Marines they will tie with the Japs for the championship of the first series. Should the Marines be victorious, however, the Japs will be undisputed champions of the first series.

The second game is one of the most interesting that has ever been dished up to local fans and the management of the Athletic Park could not have hit upon a better drawing card. Hundreds of people will turn out to witness this game who don't give a fig for minor league ball.

For some time past there has been a lot of discussion as to what chance a picked team from the Oahu League would have against one of the big league nines, and Sunday's game will furnish a line on just how strong a team can be picked from the Oahu League.

Just who will be on the picked team has not yet been decided on as yet and the task of selecting the nine best players won't be a particularly thankable one.

Apau, Flores, Gibson and Clark will probably furnish the pitcher from among them. Shepherd of the Fifth Cavalry will probably be the choice for catcher. Dreier and Woods have a claim on the position of custodian of the first bag. Long, Ayau and Coll all play an excellent game at short and there isn't much to choose between them.

Sing Chong and Ross will both have to be considered when it comes to electing a third baseman for the team. As to the candidates for the other positions, verily their name is legion.

SPORTDRIFT

Kid Nelson wants a match at 105 pounds.

Entries for Regatta Day closed at noon today.

Dr. Wall will enter his White Horse canoe in the Regatta Day events.

The Outrigger Club will enter Prince Cupid's six-paddle canoe in the Regatta Day events.

Rusty Brown will captain the Outrigger Club's canoe on Saturday and the crew will consist of Harry Steiner, Will Peterson, Edmond Melanphy, David Center and Z. Geovos, stroke.

Just why the management of the

Pastry that is light and tasty. Cakes that will float on air made of only pure materials will be found only at the palm Cafe. Hotel near Union Street

Kee Lox Carbon Has No Equal

We know that KEE LOX will give more satisfaction than any other typewriter carbon made. We do not hesitate to guarantee it. It is strictly non-smudge and it wears longest.

Hawaiian News Company, Ltd.

Alexander Young Building.

polo tournament didn't send tickets for yesterday's game to the local newspapers, is a mystery. The sporting writers were told to order a rig to take them to the game, at the last moment, but nary a ticket to the game was sent to any of the offices. The tournament has been boosted to the limit by the newspapers and a little courtesy in the matter of passes might well have been expected from the management.

CHAMBERLAIN'S COLIC, CHOLERA AN DDIARRHOEA REMEDY.

This remedy has been in use for over thirty years and has proved itself to be the most successful remedy yet discovered for bowel complaints. It never fails. Sold by all dealers, Benson, Smith & Co., agents for Hawaii.

Fraternal Meetings

HONOLULU LODGE No. 616, B. P. O. ELKS.

Meets in their hall on King Street, near Fort, every Friday evening. Visiting Brothers are cordially invited to attend.

E. A. DOUTCHITT, E. R. H. C. EASTON, Secretary.

HARMONY LODGE, No. 3, I. O. O. F.

Meets every Monday evening at 7:30 in Odd Fellows' Hall, Fort street. Visiting brothers cordially invited to attend.

F. D. WICKE, N. G. E. R. HENDRY, Sec.

DIVISION No. 1, A. O. H.

Meets every first and third Wednesday, at 8 p. m., in C. B. U. Hall, Fort Street. Visiting brothers are cordially invited to attend.

FRANK C. CREEDON, Pres. JAMES T. CAREY, Sec.

Fourth Floor, Stangenwald Building.

Aloha Cafe

Junction Beretania and King Streets.

MEALS AT ALL HOURS.

Best Wines, Liquors and Beers. HARRY KLEMM, Prop.

Y. Yoshikawa

163 King Street, opp. Young Building. Good, new bicycle, \$25; second hand, any kind, cheap. Tricycles for sale. Motorcycles repaired and re-tired.

FIRE INSURANCE

ATLAS ASSURANCE COMPANY OF LONDON.

NEW YORK UNDERWRITERS AGENCY.

PROVIDENCE WASHINGTON INSURANCE COMPANY.

The B. F. Dillingham Co., Ltd.

General Agents for Hawaii.

Paragon Market

F. W. KLEIN, Prop.

SPECIAL DELIVERY SERVICE. Give Us a Try for Prime Cuts. Beretania and Alakea. Phone, 104.

ALEXANDER & BALDWIN LTD

OFFICERS AND DIRECTORS. H. P. BALDWIN, President. J. B. CASTLE, 1st Vice-President. W. M. Alexander, 2nd Vice-President. J. P. Cooke, 3rd Vice-Pres. & Mgr. J. Waterhouse, Treasurer. E. E. Paxton, Secretary. W. O. Smith, Director. J. R. Galt, Director. W. R. Castle, Director.

SUGAR FACTORS AND COMMISSION MERCHANTS

AGENTS FOR Hawaiian Commercial & Sugar Company. Haiku Sugar Company. Paia Plantation. Maui Agricultural Company. Hawaiian Sugar Company. Kahuku Plantation Company. Kahuku Railroad Company. Halekala Ranch Company. Honolulu Ranch.

FINE ROLLS AND CAKES, BUNS, PIES

and all the delicacies of the table at

ASAHI BAKERY

Beretania near Alakea.

IF YOU WISH TO ADVERTISE IN NEWSPAPERS ANYWHERE AT ANYTIME

Call on or Write

C. D. DAKES ADVERTISING AGENCY

124 Sansome Street

SAN FRANCISCO, CALIF.

Fine Job Printing, Star Office.

SAILORS'

Money Belts Leg Straps Coin Purses

Everything needed aboard ship in the toilet and sundry line.



Hollister Drug Co.

Established 1879.

A Properly Drawn Will

is a great comfort to the man or woman with property for, no matter what happens, the estate will be disposed of according to the expressed last wishes.

We draw up wills free of charge if we are made one of the executors.

Bishop Trust Co., Limited

Bethel Street

Your Picture Taken With Greatest Care

HONOLULU ART PHOTO GALLERY. Hotel near Nuuanu.

School Books AND SUPPLIES

A. B. ARLEIGH & CO., LTD. Hotel Street, opp. Union.

WHITE SERGE SUITS

New line just in.

Silva's Toggery

KING near FORT.

PEEK, FREAN & CO.

Crackers and Wafers.

HENRY MAY & CO., LTD

AGENTS.

PARAGON PAINT AND ROOFING CO

PETER HIGGINS, Manager.

Estimates Free of Charge.

PHONE 60.

Office No. 739 Bethel St. near Hotel.

FURNITURE

Your Credit Is Good

J. MOPP & CO. - King St

Watch

REPAIRING

Done by us is fully GUARANTEED.

Popular Prices

J. A. R. Vieira & Co.

115 Hotel St. Phone 512

HOT WEATHER does not effect INTEREST. It works just as hard for you at 98% as at 65%.

SET INTEREST at work for you by depositing your surplus funds in our Saving Department.

ONE DOLLAR will open an account. Interest at four and one-half per cent.



THE BANK OF HAWAII, LTD. Capital and Surplus, \$1,000,000. Fort and Merchants Sts.

Claus Spreckels, Wm. G. Irwin. CLAUS SPRECKELS & CO. BANKERS HONOLULU : : : : T. H.

San Francisco Agents—The Nevada National Bank of San Francisco. DRAW EXCHANGE ON SAN FRANCISCO—The Nevada National Bank of San Francisco. LONDON—Union of London & Smith's Bank, Ltd. NEW YORK—American Exchange National Bank. CHICAGO—Corn Exchange National Bank. PARIS—Credit Lyonnais. BERLIN—Dresdner Bank. HONGKONG AND YOKOHAMA—The Hongkong and Shanghai Banking Corporation. NEW ZEALAND AND AUSTRALIA—Bank of New Zealand, and Bank of Australasia. VICTORIA AND VANCOUVER—Bank of British North America. TRANSACT A GENERAL BANKING AND EXCHANGE BUSINESS. Deposits Received, Loans Made on Approved Security, Commercial and Travellers' Credits Issued. Bills of Exchange Bought and Sold.

COLLECTING PROMPTLY ACCOUNTED FOR.

ESTABLISHED IN 1830. BISHOP & CO. BANKERS Commercial and Travellers' Letters of Credit issued on the Bank of California and The London Joint Stock Bank, Limited, London. Correspondents for the American Express Company, and Thos. Cook & Son. Interest allowed on term and Savings Bank Deposits.

The Yokohama Specie Bank Ltd. Capital (Paid Up).....Yen 24,000,000 Reserve Fund.....Yen 15,940,000 HEAD OFFICE, YOKOHAMA. The bank buys and receives for collection bills of exchange, issues Drafts and Letters of Credit, and transacts a general banking business. The Bank receives Local deposits and Head Office Deposits for fixed periods. Local Deposits \$25 and upwards for one year at rate of 4% per annum. Head Office Deposits Yen 25 and upwards for one-half year, one year, two years or three years at rate of 5 1-2% per annum. Particulars to be obtained on application. Honolulu Office—67 S. King Street P. O. Box 168. M. TOKIEDA, Manager.

The Two Jacks The Most Popular Saloon in the City THE FASHION. Jack Scully, Prop. Jack Roberts, Mgr Hotel Street near Fort. Phone 482

Orpheum Saloon Finest Glass of Beer in Town.

Auto Fenders, \$2.50 up. Will Examine Gutters free of charge also do Plumbing Work. Lowest Prices. Work Guaranteed. JOHN MATTO. 1175 Alakea St.

LAHAINALUNA CASE AGAIN

As the result of advices received on Tuesday Attorney General Hemenway expects to present the Territory's side of the Lahainaluna case before the United States Supreme Court about the middle of November. Attorney Withington, who represents the Lahainaluna side, will move that the case be advanced on the calendar as soon as the session of the court opens on October 11 and it will not be opposed by the Territory.

This is the second time that the Lahainaluna case has gone to Washington, being taken there first on an appeal from the decision favorable to the Territory on a demurrer. The local court was then reversed. The case was then tried on its merits here, though Withington objected to the Territory's filing an answer, and was won by the government. It goes now on a straight appeal.

Attorney General Hemenway has received the printed transcript of the record in the case from Washington and will now perfect his case, which he seems quite confident of winning.

THE POLO BALL

The Moana Hotel was the scene of life and festivity last night when the annual dance of the Ohahu Polo Club in honor of the visiting polo teams was given. There has rarely been a dance in Honolulu which has been more generally attended than the polo ball, and last night was certainly no exception. The hotel was beautifully and appropriately decorated for the occasion, the dancing taking place in the dining room over the beach. Local society people were present in very large numbers and the navy and army officers added to the beauty of the scene by their white uniforms.

CHRONIC DIARRHOEA.

Many sufferers from chronic diarrhoea have obtained prompt relief by the use of Chamberlain's Colic, Cholera and Diarrhoea Remedy. Some of the worst cases of this disease have been permanently cured by it after other treatment and skilled physicians had failed. For sale by all dealers, Benson, Smith & Co., agents for Hawaii.

RUSSIANS MASS IN SIBERIA

(Associated Press Morning Service.)

VICTORIA, September 16.—Five hundred thousand Russian soldiers are being massed in Siberia, according to a Russian passenger who arrived here on a ship from the Orient yesterday.

Mail advices from China state that Yuan Shihkai will probably be reinstated in royal favor and may be made Viceroy of Manchuria.

BALLINGER EXONERATED.

ALBANY, September 16.—President Taft has written a letter to Secretary Ballinger in which he fully exonerates the Secretary of all charges in connection with Alaskan coal lands, forestry and water sites. The President grants Ballinger's request for authority to dismiss L. R. Glavis, chief of the land office, for unjustly impeaching the integrity of his superiors.

JOHNSON CRITICALLY ILL.

ROCHESTER, Minnesota, September 16.—Governor Johnson, who underwent an operation in the hospital yesterday, is in a critical condition.

SPENCER EDDY RESIGNS.

BUCHARST, September 16.—Minister Eddy has sent in his resignation to the State Department. Illness and family business are the excuses which he gives for retiring from the Roumanian mission.

AIRSHIP IN MANEUVERS.

MERGENTHEIM, September 16.—The airship Gross II, yesterday participated successfully in the extensive military maneuvers. The Emperor was present and was immensely pleased with the results of the airship test.

DIAZ CELEBRATES BIRTHDAY.

CITY OF MEXICO, September 16.—President Diaz yesterday celebrated his seventy-ninth birthday. His Excellency received greetings from the governments of many foreign countries.

FOREST FIRES IN CALIFORNIA.

SAN FRANCISCO, September 16.—Disastrous forest fires are raging in a score of counties in this State. Much damage has already been done.

Fine Job Printing, Star Office.

QUINN'S DEFENSE

Supervisor Quinn says Alexander Young, superintendent of Kapiliant park, advised the cutting down of the Chinese banyan tree in Thomas Square for which Marston Campbell, Superintendent of Public Works, denounced him in strong language.

On Thursday September 16, 1909 the City Auction Co. will sell at public auction two hundred tons of Japanese steam coal and ten sets cart harness.

MOTHERS WHO HAVE DAUGHTERS

Find Help in Lydia E. Pinkham's Vegetable Compound

Winchester, Ind.—"Four doctors told me that they could never make me regular, and that I would eventually have dropsy. I would bloat, and suffer from bearing-down pains, cramps and chills, and I could not sleep nights. My mother wrote to Mrs. Pinkham for advice, and I began to take Lydia E. Pinkham's Vegetable Compound. After taking one and one-half bottles of the Compound, I am all right again, and I recommend it to every suffering woman."—Mrs. MAY DEAL, Winchester, Ind.

Hundreds of such letters from girls and mothers expressing their gratitude for what Lydia E. Pinkham's Vegetable Compound has accomplished for them have been received by The Lydia E. Pinkham Medicine Company, Lynn, Mass.

Girls who are troubled with painful or irregular periods, backache, headache, dragging-down sensations, fainting spells or indigestion, should take immediate action to ward off the serious consequences and be restored to health by Lydia E. Pinkham's Vegetable Compound. Thousands have been restored to health by its use.

If you would like special advice about your case write a confidential letter to Mrs. Pinkham, at Lynn, Mass. Her advice is free, and always helpful.



C. BREWER & CO. LIMITED.

QUEEN STREET Honolulu, T. H. AGENTS FOR Hawaiian Agricultural Company, Oonaea Sugar Company, Honoumua Sugar Company, Wailuku Sugar Company, Oolaka Sugar Plantation Company, Pepeekeo Sugar Co., Kapapala Ranch.

Charles M. CookePresident Geo. H. Robertson, V. Pres. & Mgr. E. Faxon Bishop, ...Treas. & Secy. F. W. MacfarlaneAuditor P. C. JonesDirector C. H. CookeDirector J. R. GaltDirector All of the above named constitute the Board of Directors.

W. G. CHALMERS GENERAL CONTRACTOR AND BUILDER

Estimates Furnished Free. Telephone—Office 60. Residence 1228 Honolulu, T. H. Offices 1659 Bethel near Hotel

Empire Chop House

(Lately Palace Grill.) Bethel St. Opp. Emptre Theatre. Open Day and Night. Cuisine Unsurpassed. BEST MEALS AT ALL PRICES!

C. N. TAI King St. Ewa of Nuanu.

HARDWARE, CROCKERY, FISHING TACKLE, at lowest prices. Baseball Goods A Specialty.

BLANK BOOKS for bookkeepers

OAT & MOSSMAN Merchant St. near Postoffice.

IN THE DISTRICT COURT OF THE UNITED STATES, for the Territory of Hawaii.

THE UNITED STATES OF AMERICA, Plaintiff, vs. HAIKU SUGAR COMPANY, et al. Defendants.

Action brought in said District Court, and the Petition filed in the office of the Clerk of said District Court, in Honolulu.

The President of the United States of America, Greeting: To HAIKU SUGAR COMPANY, a Corporation organized and existing under and by virtue of the Laws of the Territory of Hawaii; R. MIA, whose full and true name is unknown; KAPOPEWAI, (w) wife of R. MIA; W. P. KEPAA, whose full and true name is unknown; ANNE KALAAUHINA (w); B. W. KEPAA, whose full and true name is unknown; PAIA KAHOE; KAIANUI KAHOE, wife of PAIA KAHOE; HOLLOWAHINE ANETONO; C. W. ANTONE, whose full and true name is unknown; MRS. L. K. TILTON, known; L. K. TILTON, whose full and true name is unknown; JOHN KAUI, WILLIAM MAUI, MARY NIHAU and HELEN WAIMEA, unknown heirs at law of AIAWALE, deceased; HIKOOPAOA; W. B. KI-KOOPAOA, whose full and true name is unknown; HOLAHA; ISERAELE HOOKAEEA; ISERAELE; HOOKAEEA; H. KAAIKAULA, whose full and true name is unknown; M. H. KAAIKAULA, whose full and true name is unknown; S. KAIO, whose full and true name is unknown; GEORGE BROOKS; KIA, wife of GEORGE BROOKS; G. KAIMOKU, whose full and true name is unknown; KAEHA KAIMOKU, wife of G. KAIMOKU; HOLO; KAIMOKU; M. KAHIAPO, whose full and true name is unknown; KEKALIE; S. P. N. KAHIAPO, whose full and true name is unknown; GENKURO CHIMEN; KAPIHE; KAPOPE (w); KEKANE (w); MOEWALE II; MIA; MAKANUI (w); KANAHUNA; W. D. KUKAUA, whose full and true name is unknown; MELEANA MOMONA; HOP HING; DAVID MOMONA; PAKKEPEA (w); LOUISE WAIALUA; HARRIET WAIANAEE, GEORGE KOOLAU and CLARENCE EWA unknown heirs at law of MOMONA, deceased; M. KANIKANIHILA, whose full and true name unknown; LAHELA, wife of N. KANIKANIHILA; Rev. J. E. KEKIPI, whose full and true name is unknown; MARY DOE, wife of REV. J. E. KEKIPI; KAPOPEWAI (w) wife of R. MIA; MOO; MI; R. K. PUOWAINA, whose full and true name is unknown; A. KAAHA, whose full and true name is unknown, wife of R. K. PUOWAINA; J. NAKUALI, whose full and true name is unknown; JONA NAKILA; KEKAI; ADA KONA, IDA KAU, MOSES LANAI, and ELIZABETH KAUPU, unknown heirs at law of NAKILA, deceased; KALUAHINENUI KAUMAKAOLE; P. KAUMAKAOLE, whose full and true name is unknown, husband of KALUAHINENUI KAUMAKAOLE; JOSEPA KAUMAKAOLE; KAEU (w), POKA (h), LUCY WAIKIKI, ROSE MAKIKI, AUGUSTUS KALIHU, ALSTON PALAMA, unknown heirs at law of NIAUHOE, deceased; NIAUHOE KEKIPI; AA KEKIPI; OINA; PALAUOLELO; KAHAKUI; KAAHAANUI; AIONA, husband of KAAHAANUI; PAIA KAHOE; NAMAI LEIALOHA; PILI-

and answer the Petition in an action entitled as above, brought against you in the District Court of the United States, in and for the Territory of Hawaii within twenty days from and after service upon you of a certified copy of Plaintiff's Petition herein, together with a certified copy of this Summons.

And you are hereby notified that unless you appear and answer as above required, the said Plaintiff will take judgment of condemnation of the lands described in the Petition herein and for any other relief demanded in the Petition.

WITNESS THE HONORABLE SANFORD B. DOLE, Judge of said District Court, this 12th day of July in the year of our (SEAL) Lord one thousand nine hundred and nine and of the independence of the United States the one hundred and thirty-fourth.

(Sgd.) A. E. MURPHY, Clerk. (Endorsed)

"No. 61. DISTRICT COURT OF THE U. S. for the Territory of Hawaii. THE UNITED STATES OF AMERICA vs. HAIKU SUGAR COMPANY, et al. SUMMONS. ROBERT W. BRECKONS, Plaintiff's Attorney." UNITED STATES OF AMERICA,) Territory of Hawaii City of Honolulu)

I, A. E. MURPHY, Clerk of the District Court of the United States of America, in and for the Territory and District of Hawaii, do hereby certify the foregoing to be a full, true and correct copy of the original Petition and Summons in the case of THE UNITED STATES OF AMERICA vs. HAIKU SUGAR COMPANY, et al., as the same remains of record and on file in the office of the Clerk of said Court.

IN WITNESS WHEREOF, I have hereunto set my hand and affixed the seal of said District Court this 12th day of July, A. D. 1909. (SEAL) A. E. MURPHY, Clerk of United States District Court, Territory of Hawaii.

Be Not Deceived

There is only one cleanable Refrigerator and therefore GERM PROOF, and that is the Gurney Refrigerator handled by us.

No other make has ever stood the test and by means of the removable ice chamber as well as removable shelves, drain pipes, traps, etc., we have solved the problem.

Assail us where you will you cannot help but admit our claim. All other makes fail when it comes to keeping the ice chamber pure, sweet, clean and germ proof, but



THE GURNEY

Listen to idle talk and arguments put forth in favor of cleanable provision compartment. All refrigerators have this feature. You cannot deny that unless ALL COMPARTMENTS can be kept absolutely pure and wholesome that a refrigerator is germ-proof. Go from the provision chamber to the receptacle for the ice and it is here where all other makes fail. There's the weakness that cannot be overcome by them. The Gurney with its removal ice chamber feature has supplied the great want and therefore.

Is the Only Cleanable

Come in and bring forth your arguments and if we fail to convince you we are ready to take your decision. A full line always on hand. They are used in almost every household. Do you possess one? If not why not, it costs no more than other makes. GREATEST ICE SAVERS.

W. W. Dimond & Co., Ltd 53-55-57 King Street.

A SOUVENIR

A souvenir of Hawaii makes an acceptable gift the whole year round. The line of curios and novelties at the Woman's Exchange is the largest in the city.

Woman's Exchange
Hotel and Union Streets.

W.G. Irwin & Co., Ltd

SUGAR FACTORS, COMMISSION AGENTS

Wm. G. Irwin, President and Manager
John D. Sprackels, First Vice-President
W. M. Giffard, Second Vice-President
E. M. Whitney, Treasurer
Richard Ivers, Secretary
O. G. May, Auditor

—AGENTS FOR—

Desano Steamship Co., San Francisco, Cal.

Baldwin Locomotive Works, Philadelphia, Pa.

Kakala Plantation Co., Hilo Sugar Company, Honolulu Plantation Co., Hutchinson Sugar Plantation Co., Kilauea Sugar Plantation Co., Olo-walu Company, Pahau Sugar Plantation Co., Waimanalo Sugar Co.

Navy Men

will please note that the **Best Cafe**

"The Alexander Young"

Hotel Street Corner of the Young Hotel Building.

Open From 6 a. m. to 11:30 p. m.

NEW ENGLAND
MUTUAL LIFE INSURANCE COMPANY
of Boston, Massachusetts.

NEW POLICY

The contract embodies, in an absolutely COMPLETE and PERFECT form, the principle of strictly MUTUAL life insurance.

Castle & Cooke, Ltd.

AGENTS

Also representing
Aetna Insurance Co.
National Fire Insurance Co.
Citizens Insurance Co.
The London Assurance Corporation.

Myrtle and Healani

Pennants

made of felt in the correct colors, with ribbons for attaching to canes, etc.

75c. each

Ehlers

SOUVENIRS AND CURIOS
At Wholesale! Special prices to dealers. Post cards and shell novelties.

HAWAII & SOUTH SEAS CURIO CO.
Young Building
Next to Cable Office

Artistic Framing
Paintings or Prints

PACIFIC PICTURE FRAME CO.
Nuuanu below Hotel Street.

Fine Job Printing, Star Office

NEW ADVERTISEMENTS.

Sachs Dry Goods Co. Page 8
Paragon Market Page 5
Young Cafe Page 4
Notice Page 5
Associated Garage Page 4

THE WEATHER.

Local Office, U. S. Weather Bureau, Young Building, Honolulu, September 16, 1909.
Temperatures, v. a. m.; 3 a. m.; 10 a. m.; and morning minimum.
72; 78; 79; 80; 72.
Barometer reading; absolute humidity (grains per cubic foot); relative humidity and dew point at 3 a. m.:
30.00; 6.166; 69; 63.7.
Wind; Velocity and direction at 6 a. m.; 3 a. m.; 10 a. m.; and noon:
6 NE; 12 E; 12 NE; 9 E.
Rainfall during 24 hours ending 3 a. m.: .09 inch.
Total water movement during 24 hours ended at noon 195 miles.

Wm. D. STOCKMAN,
Section Director.

NEWS IN A NUTSHELL

Paragraphs That Give Condensed News of the Day.

Standard meals, properly cooked and served, Noite's.
Henry May & Co. will be closed all day Saturday, Regatta Day.

After today there will be no more deliveries from the Paragon market. Secretary Wood of the Hawaii Promotion Committee yesterday sent a full shipment of literature to Canada.

No new stand but new cars. The old reliable Auto Livery Co. phone No. 6.

Noite's is open from early morning until business hours are over at night.

On Friday September 17, the City Auction Co. will sell at their salesroom Merchant street 5 heavy mules and 2 medium mules.

W. H. Gill, train dispatcher of the Oahu Railway Company, left on the Aorangi en route to St. Paul, to visit his old home for the first time in ten years.

The business man requires a quick lunch, but wants it first class, both as to quality and service. Try Noite's. Mr. and Mrs. Tom O'Dowd take this means of thanking their friends for flowers and sympathy in their recent bereavement.

For the best automobile service, ring for J. A. McLeod, seven seated Thomas Flyer. Telephone 609, Independent Auto Stand.

Honolulu visitors in Los Angeles are requested by Mrs. Headlee, the Promotion Committee's representative in Southern California, to call at her office.

D. Howard Hitchcock will resume his Saturday morning sketch class on the 18th of this month. Studio corner Beretania and Miller streets.

A 60c bag of "Foregrowth" will turn your lawn from a sickly yellowish green into a luxuriant, velvety dark green. Sold by E. O. Hall & Son. Prepared by Hawaiian Fertilizer Co., Ltd.

The Hui Ohiwi Society will give a benefit concert and dance at the Hawaiian Hotel on Saturday evening commencing at 7:30 o'clock. Some of the finest Hawaiian singers on the islands will contribute numbers.

Soneho Otani, brother of the supreme patriarch of the West Honolulu Buddhist church, will arrive here in the next steamer from the mainland. He is a dignitary of the church himself and his visit will be marked with festivities.

F. W. Klein, proprietor of the Paragon Market, has found it necessary to retire from the cares of business for a while on account of a stomach trouble with which he has been suffering for a number of months. In the meanwhile the Paragon will be run as a cash market.

LATEST SHIPPING

Honolulu, Sept. 16, 3 p. m.
Arrived Since 2 p. m. yesterday.
Str. W. G. Hall from Kauai ports, a. m.

Str. Norea from Kauai ports, a. m.
Str. Nihau from Hawaii ports, a. m.

S. S. Santa Maria from Port San Luis 12:30 p. m.

Sailed Since 2 p. m. Yesterday.
Sch. G. W. Watson for Kauai, 3 p. m.

S. S. Aorangi for Victoria, 4 p. m.
U. S. A T Logan for Guam and Manila 10 a. m.

SAILING TODAY.

Str. W. G. Hall for Kauai ports, 5 p. m.
Str. Norea for Koloa, 5 p. m.

DUE TOMORROW.

S. S. Makura from Victoria, a. m.
S. S. Mongolia, from Yokohama.

SAILING TOMORROW.

S. S. Claudine for Maui and Hilo, 5 p. m.
S. S. Makura, for Sydney, probably 5 p. m.
S. S. Mongolia for San Francisco may sail p. m. or on Saturday about 9 a. m.

LOADING TOMORROW.

S. S. Mongolia for Yokohama.
S. S. Makura for Colonies.
S. S. Claudine for Maui and Hilo.
S. S. Missouri for Salina Cruz.
Br. S. C. Allen, for Enreka.

SUGAR QUOTATIONS

96° TEST

Date.	Per Lt.	Per Ton.
Aug. 3.....	4.05 cents.	
Aug. 4.....		
Aug. 10.....	4.08 cents.	
Aug. 11.....		
Aug. 12.....		
Aug. 13.....		
Aug. 16.....		
Aug. 18.....	4.11 cents.	
Aug. 17.....		
Aug. 21.....		
Aug. 23.....	4.14 cents.	
Aug. 24.....	4.11 cents.	
Aug. 25.....		
Sept. 1.....		
Sept. 3.....	4.17 cents.	
Sept. 7.....	4.29 cents.	
Sept. 8.....	4.16 cents.	
Sept. 10.....		
Sept. 11.....		
Sept. 13.....		

LONDON BLETS

Price.
10 shillings, 9 2-4 pence
10 shillings, 11 1-4 pence
11 shillings, 2 1-4 pence
11 shillings, 3 pence
11 shillings, 3 1-4 pence
11 shillings, 3 pence
11 shillings, 10 1-2 pence
11 shillings, 4 1-2 pence
11 shillings, 7 1-2 pence
11 shillings, 4 1-2 pence
11 shillings, 5 1-4 pence
11 shillings, 6 3-4 pence
11 shillings, 6 3-4 pence
11 shillings, 11 1-4 pence
11 shillings, 9 3-4 pence
11 shillings, 10 1-2 pence
11 shillings, 9 3-4 pence
11 shillings, 5 pence

LAND VALUE DISCREPANCY

PINEAPPLE LAND WORTH \$250 AN ACRE FOR INCORPORATION RATED AT \$80 FOR TRANSFER.

An interesting matter has come up in the office of Registrar of Conveyances Merriam this morning in connection with an attempt to file the deed by which the Tropic Fruit Company conveyed 357 acres of land to the Wahiawa Consolidated Pineapple Company. The deed shows that the land is transferred for the sum of \$500 and stock in the lately organized concern, but in order to find out what stamp tax must be paid the value of the land must be ascertained.

Here comes the peculiar part of the transaction. When the Wahiawa Consolidated Company was formed the incorporators swore that four hundred acres of land was valued at \$100,000, or \$250 per acre. The price of real estate must have taken a tremendous drop since that time, however, for now the Wahiawa Consolidated people claim that the land is worth only \$80 an acre. Naturally, with a sworn statement on file in the office of the Territorial Treasurer to the effect that the land is worth \$250 per acre, a statement that it is worth less than a third of that amount is looked on with some degree of suspicion. Further developments may be expected before the deeds are recorded.

THE EXPERIMENT STATION REPORT

The Annual Report of the Hawaiian Agricultural Experiment Station has been issued. It is a pamphlet of eighty-four pages, of Hawaiian Star print, and contains many halftone illustrations.

Dr. E. V. Wilcox, special agent in charge, gives a summary of investigations—chemical, rubber, entomological, horticultural and rice—describes improvements in buildings and grounds, and mentions experiments made with matting, sedges and rushes, cotton and miscellaneous crops.

Reports fairly exhaustive are printed from D. L. Van Dine, entomologist; J. Edgar Higgins, horticulturist; Alice R. Thompson, assistant chemist, and F. G. Krauss, on field crop experiments.

As a whole the report affords a good idea of the extent, variety and value of the work the station is doing toward the development of the Territory.

REGATTA DAY

Among the many events for the coming week and one that is looked forward to with a great deal of interest by society, is the Regatta ball, to be given by the Healani and Myrtle boat clubs on Saturday evening. It has been the custom for many years past to wind up the day's outing with a grand ball, which in the old days, nearly everybody in town had to attend on general principles. This is one event that is certainly attracting more than passing notice during the week of a full social calendar and one can be prepared to see a record breaking crowd. A committee representing both boat clubs has the matter in hand, and already many startling effects are promised. With the fleet in port, the visiting Congressmen and their ladies, together with the numerous visitors in town, Honolulu will have an opportunity to do itself proud in one of the old time holiday dances. Many new gowns, some of them in the colors of their wearers' favorite boat club, are being spoken of. Sonny Cunha's "Little string band" will hold forth to do and dare if necessary for the pleasure of all who attend and by special request Sonny will revive his famous song "The Healani Girl," which made such a hit in the days when everybody talked boat racing. The results of the evening will help to defray the expenses of keeping the boats in order, training expenses, and the many little necessities that generally go towards making Regatta Day a success.

LATE ITEMS OF SPORTS

Nigel Jackson has accepted Tsukamoto's challenge for a Marathon and details of the race will be arranged in the near future.

Nothing definite has been settled as yet with regard to the ten-mile race between Anton Kaoo and Tsukamoto. It is probable that an agreement will be come to this afternoon. Tsukamoto wants to race Kaoo again for any kind of a purse. The native, however, is harder to negotiate with and wants to receive a hundred dollars for his work of last Saturday before he will consider another race. George Lowe, his trainer, stated this morning that Kaoo would give a definite answer this afternoon.

The end of the big league season is in sight. The games have been so poorly patronized that the management of the league have decided to close the season after the St. Louis and Diamond Heads have played a series of the best two games out of three for the championship. The first game of the series will be played at the league grounds next Saturday afternoon.

There will be some good baseball at the Athletic Park on Saturday afternoon. The Chinese Athletic Club will play the U. S. S. Tennessee and the Japanese Athletic Club will try conclusions with either the U. S. S. California or the U. S. S. South Dakota.

Nothing has transpired in the boxing line so far, but it looks as if Charlie Reilly would be matched with Tringle of the U. S. S. Maryland, the bout taking place in one of the local arenas.

Judge George Davis made an address to 6000 members of the Eagles' fraternity at San Francisco, which was received with much enthusiasm.

SERVICES APPRECIATED.

Mr. Bartholdt, on behalf of the Congressional party, presented to Mr. and Mrs. G. B. McClellan a silver service, in recognition of Mr. McClellan's agreeable offices as guide, counselor and friend on the trip from Washington and on the tour of these islands.

Fine Job Printing, Star Office

HAWAIIAN TOBACCO PLANTATION CO.
Limited

Capital Stock\$100,000.00
5000 SharesPar Value \$20.00

Subscription list now open at the office of
HARRY ARMITAGE
Stock and Bond Broker
Campbell Block, Merchant Street,
Prospectus may be had on application.

JAMES F. MORGAN
STOCK and
BOND Broker

Member of Honolulu Stock and Bond Exchange.
Stock and Bond Orders receive prompt attention.
Information furnished relative to all STOCKS AND BONDS.
LOANS NEGOTIATED.
Phone 72. P. Box 594.

Crowds Are Attending Our Millinery Opening

and all are delighted with the beautiful hats, both imported and those of our own creation.

No trouble to show goods whether you wish to buy or not.

A Rare Opportunity For Tourists and Strangers

We have just received direct from Hongkong and Canton, China an immense shipment of hand-embroidered Grass Linens comprising: Ladies, Gowns, Ladies' Waists, Dining Cloths and Napkins, 40x40 inch Tea Cloths, 36x36 inch Tea Cloths; 27 inch Center Pieces; 18 inch Center Pieces; 12 inch Doilies; 10 inch Doilies; 7 inch Doilies; 4 inch Doilies.

Grass Linen by the yard or pieces in white and blue.

N. S. Sachs' Dry Goods Co., Ltd

Our Butter

is superior to that sold elsewhere not alone because it is kept in absolute perfect cold storage but because it is superior when we buy it. The cold storage merely keeps it as fresh as when it left the creamery.

Metropolitan Market

W. F. Heilbron, Proprietor. Phone 45.

IT TASTES CLEAN BECAUSE IT IS CLEAN.

The Pond Dairy Milk

is pleasant and wholesome. "There's a difference." The Baby notices it instantly.

The Pond Dairy
PHONE 850, P. O. BOX 162.

TRUE TRED SCHOOL SHOES

Every boy and girl should be shod with a pair of TRUE TRED SHOES. They can learn more; you can eat more; you can sleep more; you can grow more; when you wear True Tread Boys and Girls Shoes. Because you don't know you have feet when you wear them.

PRICES: \$1.50, \$2.00 and \$2.50.
Sizes 6 to 8, 8 to 11, 11½ to 2.
We repair school shoes cheap and quick.

Regal Shoe Store

McCandless Building. Corner King and Bethel.

CLOTHES SATISFACTION

Made to your measure, with goods and linings to suit the climate. Not ready-made.
W. W. DIMOND & CO., LTD. 62 King St. Phone 529

ALWAYS in the LEAD

"JEWEL" Stoves and Ranges

GURNEY Refrigerators and Ice Boxes

Household Millinery
We do not advocate using our goods for the purpose but our line is such a representative one that it fulfills every requirement of the up-to-date housekeeper.

W. W. Dimond & Co., Ltd.
53, 55, 57 King Street Honolulu