

If You want today's News, today you find it in THE STAR

# THE HAWAIIAN STAR.

The Hawaiian Star is the paper that goes into the best homes of Honolulu

Classified Ads, Three Times, 25 Cents

VOL. XIV.

HONOLULU, HAWAII, SATURDAY, MAY 26, 1906.

No. 4423

## FRISCO DEATH LIST

(Associated Press Cable to The Star.)

SAN FRANCISCO, May 26.—The death list during the disaster is now announced at 402.

## HAWAIIAN WHO WOULD KILL TEDDY

WASHINGTON, D. C., May 26.—Robert P. Lewis an Hawaiian who threatened to do violence to President Roosevelt, is suspected of insanity.

NEW YORK, May 26.—The price of refined sugar was today advanced 10 cents per hundred pounds.

### PLANS OF CZAR PRESENTED.

ST. PETERSBURG, May 26.—The Premier has presented the plans of the government to the Douma.

### RUSSIANS DEMAND RESIGNATION MINISTRY

ST. PETERSBURG, May 26.—The lower house of the Douma, today demanded the resignation of the ministry. Seven nay votes were cast against the measure.

### MICHIGAN FEELING EARTHQUAKES.

HOUGHTON, Mich., May 26.—Fifty-seven seismic shocks were felt here today.

### DAKOTA MADE A RECORD TRIP.

SEATTLE, May 26.—The S. S. Dakota of the Great Northern S. S. Company arrived today from Yokohama in 9 days and 11 hours.

### SUGAR COMPANY INCREASES CAPITAL.

TRENTON, New Jersey, May 26.—The Great Western Sugar Company has increased its capital to \$30,000,000.

## KOHALA DITCH OPENS JUNE 11.

THE KOHALA DITCH WILL BE FORMALLY OPENED ON JUNE 11—BAND WILL PLAY.

M. M. O'Shaughnessy returned this morning by the Kinau. He is the engineer of the Kohala Ditch Company and has complete charge of the building of the ditch.

Mr. O'Shaughnessy says that great plans have been made for a formal opening of the ditch on June 11. The county band will be on hand with the music and Mrs. Campbell-Parker will turn the water into the ditch. A number of speeches will be made.

### SACHS' ART DEPARTMENT.

A wealth of new goods now on display in the Art Dept. Also materials for fancy work. See window display which is only a reflection of the beauty you will find within the store.

Fine Job Printing, Star Office.

## Classified Advertising

### For Sale

Horse, saddle and bridle, \$100. Inquire W. A. Love, 921 Fort Street.

## Vacation Without Worry

Because you will have your silver and other valuables safely stored in vaults of



HAWAIIAN TRUST CO. LTD. Fort Street, Honolulu

## POLITICS STIR ON MAUI

THE TIMID CANDIDATE BEGINNING TO STROLL OUT WITH HIS LIGHTNING ROD—WHO'S WHO.

KAHULUI, Maui, May 26.—Politics on Maui are beginning to warm up, and as is well known Maui never takes a back seat in politics. The Republican rolls are open in all the precincts of the island, and the back-bone of the country are coming forward and announcing themselves. The Home Rule Democrats have their eyes open also and are watching their opponent closely. It is said that W. H. Cornell will be their nominee for senator, and that T. B. Lyons will be put up for Supervisor for Wailuku. The Republican nominee for Supervisor for Wailuku district has not been announced as yet, although their names are being put forth tentatively. T. M. Church will, without doubt, be again put up by the Republicans of Makawao district, and he surely deserves election for the good work he has done for the County. W. H. Henning will again be the Republican candidate for Lahaina no doubt, but who his opponent there will be has not been announced as yet. Nothing has been heard yet from Molokai and Hana, but the present supervisors from those localities are in line for renomination, and will have strong backing. All of the present County officers will be up again for renomination, with possibly one or two exceptions, but there are going to be other aspirants for several of the offices also.

(Continued on Page Five.)

### A GOOD REASON.

If all beers were as pure and palatable as Rainier Beer, people wouldn't prefer Rainier Beer.

### NO FOOD SHORTAGE.

The food shortage scare has no foundation here. K. Yamamoto can supply the best Japanese rice at lowest price. Phone Main 399, P. O. Box 319. Hotel street near Nuuanu.

### ORDER BY PHONE.

C. J. McCarthy carries all the favorite brands of liquors in his new jobbing department. Order your favorite "Scotch" and you'll get it. Phone Main 36.

### THE VERY LATEST IN BOOKS.

The most up-to-date stationery. The largest assortment in Blank Books and Office Supplies and all at the lowest prices. Wall, Nichols Co., Ltd.

Fine Job Printing, Star Office.

## Wail Of A Fan

I have sat upon the bleachers With the yelling hooting crowd In the grandstand I have nestled With the wealthy and the proud I have been in many places But the one that was immense Was down in Honolulu In the tree beyond the fence

There was a limb that I had climbed To, times enough to wear it slick I could see the pitcher working And the batters use the stick I could always see the runner Thought the crowd was big and dense

I could always tell the players From that tree beyond the fence.

It was there I always hurried Saturdays, and there I stayed, In my Algaroba grandstand Till the final out was made. It was there you'd find me clinging

With my features drawn and tense For I often grew excited In the tree beyond the fence.

I have tried the different places, Back of third I thought was great.

I've sat just back of first and now I sit behind the plate. But something there is lacking I know not how nor whence For games seemed more exciting From that tree beyond the fence.

## The Bill Went to President

CONGRESS PASSES ACT GIVING INCREASED POWERS TO TERRITORIAL GOVERNMENT.

A private cable has been received from Washington announcing the final passage of the act to authorize the Territorial government of Hawaii to dispose of personal property transferred at the time of annexation to the federal government. The bill removes many difficulties which have embarrassed the local government in dealing with property of this sort. It passed the House on Thursday of this week and is now in the hands of the President, having passed the Senate some time ago.

There is a lot of property affected by the bill, much of it in the possession of the Public Works department. Under the letter of the law as it stood Superintendent Holloway was responsible for every mule, for example, turned over to him for use as property of the United States. The new law gives the Territory control and allows the Territory to sell such property if it chooses.

## RACES TO BE HELD AT BISHOP'S WHARF

KAMEHAMEHA DAY COMMITTEE OBTAINED BISHOP'S WHARF FOR JUNE 11.

The plans for the coming celebration of Kamehameha Day, June 11, have been delayed on account of the committee being unable to obtain a wharf from which to carry on the aquatic sports. This morning the committee obtained the Bishop's wharf for the purpose and the plans will go forward rapidly.

For the day many races will be in order. These will consist of swimming races, boat races and diving contests of all sorts. Many of the island's swimmers and oarsmen are expected to enter. The plans of the committee will be completed within a few days as they intend to finish them as soon as possible. The program for the day will be drawn up soon.

Try Lutted's Hawaiian Taro Bread and Breakfast Food. Simply delicious. H. May & Co., C. J. Day & Co., New England Bakery.

### RESUMED PRACTICE.

George D. Gear has opened law offices in the rooms formerly occupied by Justice Hatch on Kaa'uamanu street. Telephone Main 214.

Fine Job Printing, Star Office.

## Base Ball Today

Time—1:45 p. m. today. Place—Baseball Park. Umpire—Bert Bowers. Scorer—C. L. Cutting.

The Teams—Malle vs. Punahou. Kama vs. Honolulu. Batteries—

Malle—Fenner and Jonah. Punahou—Desha and Meyer. Kama—Reuter and Jones. Honolulu—Joy and Soares.

Standing of teams:

	W.	L.	Per cent
Oahu	2	0	1000
H. A. C.	1	0	1000
Kama	1	0	1000
Malle	0	2	0000
Punahou	0	2	0000

The teams in batting order:

Malle—Bruna, lf.; Boyle, 2b.; Carey, 3b.; Pimental, 1b.; Fenner, p.; Sumner, rf.; Amoy, ss.; Burns, cf.; Jonah, c.

Punahou—Steers, 3b.; Woods, 1b.; Meyer, c.; Desha, G., lf.; Desha, J., ss.; Ahrens, cf.; Desha, E., p.; Van Vleet, 2b.; Crane, rf.

Kamehameha—Plunkett, rf.; Sheldon, ss.; Lemon, lf.; Fern, lf.; Jones, c.; Reuter, p.; Miller, 2b.; Kaanol, cf.; Hmauku, 3b.; Kekuewa, 1b.

Honolulu—En Sue, 3b.; E. Fernandez, lf.; J. Williams, 2b.; Joy, p.; A. Williams, ss.; John Williams, cf.; Louis, cf.; Bruns, rf.; Soares, c.; Gleason, 1b.

## Fear Being Sent to Siberia

THREE RUSSIANS ARRESTED HERE DREAD RETURN TO THEIR HOME GOVERNMENT.

The three Russians arrested as escapes from the transport Sherman were to have had hearings before United States Commissioner Mailing this morning on charges of unlawfully landing themselves on United States soil, but their cases were postponed to next week. They do not look much like anarchists, and in spite of reports that the Washington authorities took enough interest to see that they did not land from the transport at the other end.

The three prisoners are much afraid that they will be sent to Russian soil. They anxiously inquired this morning if there was any chance that the hearing of their cases would result in their being sent back to Russia, and this is all they are worrying about. They are escapes of some sort, it is believed, and may have a term in Siberia ahead of them if the Russian Government gets them.

## ELKS MAY HAVE NEW LODGE ROOMS

C. M. COOKE'S BUILDING ON KING STREET TO BE USED AS A HOME FOR THE HERD.

The Elk lodge are to have new lodge rooms within the next three months if the present plans go through. They will be situated in C. M. Cooke's building over John Nott's store on King street. A new story is to be added to the building and the Elks will occupy two floors.

The first floor will be used for club rooms and will be partitioned off into billiard rooms, card rooms, and a reading room and library. A lunch room will be installed or a passage way cut into the Union Grill. On the top floor will be the lodge rooms. The Elks are very enthusiastic over the new plans for the situation is far more favorable one than the one they have on the corner of Beretania and Miller streets.

### EDITOR BURNS IS ILL.

A. M. Burns editor of the Hawaii Herald, is quite ill with malaria. He was able to issue the paper this week but had to seek his bed immediately. He contracted malaria while in China some years ago.

EVERYBODY SHOULD READ. "The Jungle," by Upton Sinclair, author of "Manassas." This is one of the books of the day. At Arleigh's.

## SQUATTERS OBJECT TO MOVING

THE LITTLE HAWAIIAN SETTLEMENT ON THE SHORE IN KUKULUAEO HAS NUMEROUS CHAMPIONS—THEY CLAIM THAT THE WARD FISHERY CANNOT BE USED ON ACCOUNT OF A BOARD OF HEALTH REGULATION.

The notice of eviction served on the Hawaiian squatters who are on government land in Kukuluaeo and who were protested against by Mrs. Ward on the ground that they injured her fishery right, has attracted a lot of attention. Some of it is political and the poor Hawaiians, most interested have more champions than they need. The opportunity to appear in the light of a champion for poor natives about to lose their homes was a good one in the eyes of more than one politician.

The land which the squatters occupy was recently bought by the government for \$9,000, and is to be used as a road. It is between the property of Mrs. Ward and the seashore, and the county is expected to go ahead in the near

(Continued on Page Five.)

## KUHIO TO BE HERE NEXT MONTH

WROTE TO FRIENDS THAT HE EXPECTED TO REACH HONOLULU BY JUNE 11—STRAIGHTENING OUT OF THE POLITICAL TANGLE OVER DELEGATESHIP EXPECTED TO FOLLOW HIS ARRIVAL—LANE CROWD MEET TOMORROW.

Delegate Kuhio will probably arrive here during June and then the politicians who are worrying over the plans for the next campaign will have a chance to straighten matters out. Kuhio has written to friends here that he hoped to get back by the first week in next month but it may be that he will not be able to leave in time to do so. He wrote that he hoped to be here by June 11. In any event the straightening out of the tangle over the delegateship will have to await his arrival for personal consultation with those concerned most.

Achi is said to have come out as a supporter of McCandless's, but Achi insists that he is not working at all. Achi and McCandless had a falling out in the Senate, but according to Lane men, they are together again now. Achi wants to be supervisor at large, and wants the help of McCandless's.

The arrival of Kuhio is expected to be followed by a conference with A. G. M. Robertson, the Republican chairman, which may have important results. Robertson is at present making no move of any sort and he declines to talk politics. There is, however, a general understanding that he was supposed to have Kuhio's support for delegate, and this is the matter to be straightened out by a personal discussion. The accusation of bad faith against Kuhio in running again, does not come from Robertson and the relations of the two are said to be quite friendly.

## ROADS ON MAUI

KAHULUI, Maui, May 26.—The County road department is hard at work all over the island. Macadamizing is under way at Lahaina, Spreckelsville and Paia, and good work is now being done. At Lahaina the crusher is run by a gasoline engine, and is situated in the bed of an old stream. The road along the sea front of Lahaina is being macadamized, and about one-fourth of a mile is now finished. Near Camp 1, Puunene, or rather old Spreckelsville, about 100 yards has been completed and is a great improvement. Likewise at Paia a good start has been made and it means much for the island.

Fine Job Printing, Star Office.

## A MATTER OF HEALTH



**ROYAL BAKING POWDER**  
Absolutely Pure  
HAS NO SUBSTITUTE



## The Fashion In Shoes

The feminine world has become as fastidious in footwear as in headwear—and rightly too. A graceful and good-fitting shoe gives prestige to the entire costume. The style for the summer is all for low shoes. Our patent colt oxford with welt sole and Cuban heel is the smartest thing in town. Set off with wide ribbon laces.

PRICE \$4.00.

MANUFACTURERS' SHOE CO., LIMITED

1051 Fort Street

# Oceanic Steamship Company.

## TIME TABLE

The fine Passenger Steamers of this line will arrive at and leave this port as hereunder:

FROM SAN FRANCISCO.		*OR SAN FRANCISCO.	
*ALAMEDA.....	MAY 25	*ALAMEDA.....	MAY 29
SIERRA.....	JUNE 6	SONOMA.....	JUNE 5
*ALAMEDA.....	JUNE 15	*ALAMEDA.....	JUNE 20

In connection with the sailing of the above steamers, the Agents are prepared to issue to intending passengers coupon through tickets by any railroad from San Francisco to all points in the United States, and from New York by steamship line to all European ports.

# W. G. Irwin & Co.

General Agents Oceanic S. S. Company.

# Canadian-Australian Royal Mail STEAMSHIP COMPANY

Steamers of the above line running in connection with the CANADIAN-PACIFIC RAILWAY COMPANY between Vancouver, B. C., and Sydney, N. S. W., and calling at Victoria, B. C., Honolulu and Brisbane, Q.

FOR AUSTRALIA.		FOR VANCOUVER.	
MAHENO.....	JUNE 2	MIOWERA.....	MAY 30
AORANGI.....	JUNE 23	AORANGI.....	JUNE 27
MAHENO.....	AUG. 25	MIOWERA.....	AUG. 22
MIOWERA.....	SEPT. 22	AORANGI.....	SEPT. 19

# THEO. H. DAVIES & CO., Ltd., Gen'l Agts.

## AMERICAN HAWAIIAN STEAMSHIP COMPANY.

DIRECT MONTHLY SERVICE BETWEEN NEW YORK AND HONOLULU, VIA PACIFIC COAST.

FROM NEW YORK TO HONOLULU.	
S. S. TEXAN.....	To sail May 30th
S. S. ARIZONAN.....	To sail June 20th

# H. Hackfeld & Co., Agents.

# Pacific Mail Steamship Co. Occidental & Oriental S. S. Co Toyo Kaisen Kaisha S. S. Co.

FOR CHINA AND JAPAN.		FOR SAN FRANCISCO.	
DORIC.....	MAY 24	HONGKONG MARU.....	MAY 18
MANCHURIA.....	JUNE 1	KOREA.....	MAY 22
HONGKONG MARU.....	JUNE 12	COPTIC.....	JUNE 1
KOREA.....	JUNE 19	SIBERIA.....	JUNE 8
COPTIC.....	JUNE 26	AMERICA MARU.....	JUNE 15
SIBERIA.....	JULY 3	MONGOLIA.....	JUNE 25
		CHINA.....	JULY 3
		NIPPON MARU.....	JULY 10
		DORIC.....	JULY 17
		MANCHURIA.....	JULY 27
		HONGKONG MARU.....	AUGUST 7
		KOREA.....	AUGUST 14
		SIBERIA.....	AUGUST 24

# H. Hackfeld & Co.

# The Earthquake Never Happened

So it will seem when you see all the choice fruits and vegetables that the Alameda will bring us Friday morning. There will also be a full stock of staple groceries to replenish some lines we have been out of, and fresh Creamery Butter.

# Henry May & Co., Ltd.,

# SHIPPING INTELLIGENCE

(For additional and later shipping see pages 4, 5 or 8.)

## TIDES, SUN AND MOON.

New Moon May 22nd at 9:29 p. m.

Date	High Tide	Low Tide	High Tide	Low Tide
May p. m.	a. m.	a. m.	p. m.	Risen
21	3.13 1.8	2.15	8.10 5.57	5.20 6.34 4.32
22	3.44 1.8	2.45	8.40 10.38	5.19 6.30 5.10
23	4.15 1.0	3.18	9.03 11.18	5.19 6.35 Sets
24	4.48 1.9	3.48	9.30 11.58	5.19 6.35 8.01
25	5.25 1.0	4.25 10.00	.....	5.18 6.36 8.51

Times of the tide are taken from the U. S. Coast and Geodetic Survey tables. The tides at Kahului and Hilo occur about one hour earlier than at Honolulu, Hawaiian time standard is 10 hours 30 minutes slower than Greenwich time, being that of the meridian of 157 degrees 30 minutes. The time whistle blows at 1:30 p. m., which is the same as Greenwich, 9 hours, 9 minutes. The Sun and Moon are for local time for the whole group.

## U. S. DEPARTMENT OF AGRICULTURE.—WEATHER BUREAU.

The following data, covering a period of 29 years, have been compiled from the Weather Bureau and McKibbin records at Honolulu, T. H. They are issued to show the conditions that have prevailed, during the month in question, for the above period of years, but must not be construed as a forecast of the weather conditions for the coming month.

Month May for 29 years. TEMPERATURE. (1890-1905.) Mean or normal temperature, 75°. The warmest month was that of 1895, with an average of 76°. The coldest month was that of 1905, with an average of 73°. The highest temperature was 87° on May 28, 1897. The lowest temperature was 60°, on May 5 and 6, 1902.

PRECIPITATION (rain 1877-1894 and 1905.) Average for the month, 2.27 inches. Average number of days with .01 of an inch or more, 12. The greatest monthly precipitation was 11.29 in 1885. The least monthly precipitation was 0.23 inches in 1878.

RELATIVE HUMIDITY\* Average, 9 a. m., 67%; average, 9 p. m., 69%; (1893-1904); average 8 a. m., 66%; average 8 p. m., 68% (1905).

CLOUDS AND WEATHER. (1890-1905.) Average number of clear days 11; partly cloudy days, 17; cloudy days, 3. WIND. The prevailing winds have been from the northeast.

The average hourly velocity of the wind during May, 1905, was 9.0 miles. The highest velocity of the wind during May, 1905, was 28 miles from the northeast on the 13th.

Station: Honolulu, T. H. Date of issue: April 25, 1906. \*9 o'clock averages from records of Territorial Meteorologist; 8 o'clock averages from U. S. Weather Bureau records.

## ARRIVING.

Sunday, May 27. Stmr. W. G. Hall, S. Thompson, from Nawiliwili, due early in morning. Stmr. Likelike, Naopala, from Molokai, Maui and Lanai ports due in morning. Stmr. Kinau, Freeman, from Hilo and way ports, at 8:55 a. m.

## PASSENGER.

Per stmr. Kinau, May 26, from Hilo and way ports: Col. P. Robbin, W. C. Mikulich, Mrs. W. C. Mikulich, F. L. Winter, H. Gorman, Father Adrian, Miss Emma Rose, C. W. Alden, Miss Edith Alden, Miss E. R. Noble, Miss N. R. Loyal, H. L. Lewis, J. F. Stanton, J. H. Fuller, W. E. Tirrell, Chu Loy, A. B. Kennedy, Senator Palmer Woods, George Blake, M. M. O'Shaughnessy, R. R. Sigin, C. H. Bragg, K. Fukai, Mrs. K. Fukai and infant, Miss I. A. Remington, Mrs. J. A. Maquire, C. F. Peterson, M. F. Prosser, F. D. Creedon, F. J. Hare, D. Onish, W. S. Nicoll, Mrs. W. S. Nicoll, Mrs. L. Sharp, Dr. J. H. Raymond, Capt. J. C. Lorenzen, O. P. Seong, R. S. Johnstone, George Freeland, A. L. Aubaek, Miss Hattie Joe.

Departing. Per stmr. Claudine, May 25, for Maui Maui ports—Mrs. H. Josepha, D. H. Case, J. D. Tucker, P. N. Kahokuuluna and wife, Mrs. Kalanapa, Mrs. Halli Kapaki, Mrs. Kekul Kahaleanu, Master John Kahaleanu, Rev. J. Kalino and wife, Mrs. Long, Miss Von Seggern, Mrs. W. Von Seggern and infant, Mrs. Pupuh, Miss Anne Haleluna, D. K. Wallehua and child, D. W. Napihua and wife, Master W. Napihua, M. P. Kahoe, Esther Kalelaloa, J. D. Tucker.

ARGYLL SAILED ON TUESDAY The S. S. Argyll sailed last Tuesday from Port Harford for Honolulu. She has a cargo of fuel oil.

## TROPHY EXHIBIT.

The trophy for the second prize in the coming ocean yacht race is very attractively displayed in the windows of Wichman & Co. by whom it was made. The calabash is a very fine one and the silver mounting on the same is very finely executed. The trophy was made at a cost of \$125.

## PETERSON SAW ROBERT.

Bert Peterson returned this morning on the S. S. Alameda from a brief business trip to San Francisco. He saw Dent H. Robert the managing editor of the Examiner, while in the city. The Examiner was being published in Oakland.

# KINAU ARRIVED EARLY THIS TRIP

BROUGHT GOOD SIZED CROWD OF PASSENGERS—HAD A GENERAL ASSORTMENT OF FREIGHT.

The steamer Kinau arrived this morning before 9 o'clock from Hilo and way ports, after a pleasant trip. She brought a fair sized crowd of passengers and also had quite an assortment of freight.

Senator Palmer P. Woods and his brother Sam Woods, arrived for a business trip.

M. F. Prosser of the attorney general's department, returned from a professional trip to Hawaii, where he had to attend to criminal prosecutions.

M. M. O'Shaughnessy the civil engineer returned from a visit to Hawaii. Deputy U. S. Marshal Frank L. Winter returned from a flying trip to the other islands.

Dr. J. H. Raymond of Maui, arrived on a business trip. F. D. Creedon the governor's private secretary returned from a trip to Hawaii.

Captain J. C. Lorenzen one of the local pilots, returned from a vacation trip to Maui. Postal Inspector F. J. Hare returned from a visit to Hawaii.

# ALL DEEP WATER VESSELS LABELLED

EVERY AMERICAN CRAFT IN PORT IS HELD IN VICE OF LITIGATION DIRIGO SAILED YESTERDAY.

Every deep water American vessel in port is under one or more libels. The ships Hawaiian Isles, and Manga Reva and bark Willcott are the vessel tied up by reason of the libels that have for various alleged causes been slapped on them.

The recent troubles of the ship Dirigo are well known. She finally was cleared of the various libels, so as to enable her to go to sea late yesterday afternoon. She sailed for Delaware Breakwater. The other vessels now in port, are also to depart for that destination provided they are ever rid of their litigation.

## NOTICE TO MARINERS.

Office U. S. Light-house Inspector, 12 District. Columbus Bank Building, corner of Washington and Montgomery streets. San Francisco, Cal., May 8, 1906. Notice to Mariners—Point Arena, Cal. (List of Lights and Fog Signals, Pacific Coast, 1906 N. 56, page 20, and List of Lights, Buoys and Daymarks, Pacific Coast, 1906, page 31.)

Notice is hereby given that owing to damage to the tower at Point Arena Light-Station, California, the first order fixed white light was discontinued April 28.

A lens lantern, showing a fixed white light, was temporarily established May 2, on outer gable of fog-signal structure about 102 feet W.N.W. of center of tower, and about 75 feet above mean high water.

By order of the Light House Board. H. T. MAYO, Commander, U. S. N., Inspector 12th Light-House District.

# SMOTHERED CRIES OF DYING WOMAN

CHICAGO RESIDENT TELLS HORRORS OF THE LAST HOURS OF DOWIEITE.

CHICAGO, May 16.—The horrors attending the death of Mrs. Ruth Cantel, wife of Overseer H. E. Cantel, at Zion City were revealed today by Mrs. R. V. Plummer of Chicago who was a guest at Zion hospice, in the next room where Mrs. Cantel screamed out her life.

Mrs. Plummer said today: "Mrs. Cantel, I believe, was smothered to death. During the last hours she was alive, when her shrieks terrified everybody, I stood at the door of her room, listening to every sound. I had a sentiment that things were not right. The elders who came and went evaded every question. They knew the woman was dying and that skillful treatment would have saved her life.

"As her shrieks became more agonizing I could hear distinctly that they were smothering her cries with pillows and bedclothes. There was only a thin partition between the room and the corridor and every sound could be heard distinctly. As the dying woman would cry, they would gradually smother the sound and the elders would pray louder. The smothering process was kept up to the last. To my dying day I shall never forget the pitiful cries of the dying creature. I was given the details of Mrs. Cantel's death the next day. They are too horrible and revolting to repeat."

Acting on this and other information, the Coroner will make a rigid investigation. The brothers of Mrs. Cantel, the Messrs. Stevens of California, have wired demanding the closest investigation of her death.

# Foreign News By Cable

TERRORISM IN RUSSIA. ST. PETERSBURG, May 25.—Terrorism is extremely active throughout the empire, and three assassinations of officials are reported from the provinces of the interior.

It is feared that the Czar's denial of full amnesty for political, agrarian and military offenses will cause a general strike.

RIDDEN DOWN BY COSSACKS. MOSCOW, May 25.—The trouble has already commenced here. Because the authorities were apprehensive of an exodus of workmen and the beginning of a demonstration, men gathered about the factories were dispersed by Cossacks. Two were killed, and many women and children were ridden down.

DESTITUTE CELESTIALS. SAN FRANCISCO, May 25.—The Chinese Minister and the Six Companies have decided to send a thousand destitute Chinese, made homeless by the earthquake and fire, back to their own country.

NELSON AND HERRERA. LOS ANGELES, California, May 25.—The Nelson-Herrera fight did not take place last night. The men were unable to agree as to weights, the claim being that the scales were faulty, and the assemblage of 4500 sports who had gathered to see the contest were compelled to go away disappointed.

DATTO ALI ORGANIZING REVOLT. MANILA, May 25.—Datto Ali, a leading Moro chieftain of Mindanao, who had been reported killed, turns out to be very much alive. He is now organizing an uprising, in conjunction with several other dattos.

NEIGHBORS IN COURT. Charles J. Hummel, a barber, was in the police court this morning to answer to charges of threats, preferred by James H. Boyd. Boyd and Hummel are neighbors but they do not seem to agree. When the cases come up on June 2, the causes for the unpleasantness between them may be explained.

A GOOD SUGGESTION. Mr. C. B. Wainwright of Lemon City, Fla., U. S. A., has written the manufacturers that much better results are obtained from the use of Chamberlain's Colic, Cholera and Diarrhoea Remedy in cases of pains in the stomach, colic and cholera morbus by taking it in water as hot as can be drunk. That when taken in this way the effect is double in rapidity. "It seems to get at the right spot instantly," he says. For sale all dealers. Benson, Smith & Co., agents for Hawaii.

American Mercantile Company (Inc. 1905) Tacoma, Washington Importers, Exporters and General Commission Merchants Honolulu orders solicited. Cable Address "AMERCO." A. R. C. 5th Edition. Honolulu Reference A. F. Cooke.

# City Meat Market

All Kinds of FRESH MEAT, FRUIT VEGETABLES AND CALIFORNIA BUTTER. FRESH TURKEY AND CHICKEN.

Island beef sirloin steak 10c a pound. Choice rib roast 10c a pound. TELEPHONE MAIN 78.

# W. G. Irwin & Co., Ltd

Wm. G. Irwin, President and Manager John D. Spreckels, First Vice-President W. M. Giffard, Second Vice-President H. M. Whitney, Treasurer Richard Ivers, Secretary G. I. Spalding, Auditor

SUGAR FACTORS, COMMISSION AGENTS AGENTS FOR Oceanic Steamship Co., San Francisco, Cal.

Western Sugar Refining Co., San Francisco, Cal. Baldwin Locomotive Works, Philadelphia, Pa. Newall Universal Mill Co., Manufacturers of National Cane Shredder, New York, N. Y. Pacific Oil Transportation Co., San Francisco, Cal.

# A Summer Proposition

Well, now, there's the ICE QUESTION!

You know you'll need ice, you know it is a necessity in hot weather. We believe you are anxious to get that ice which will give you satisfaction, and w'd like to supply you. Order from

THE OAHU ICE AND ELECTRIC CO. Telephone 3151 Blue, Postoffice Box 600

BRO. BENJAMIN'S HERBAL



Cures Constipation, Makes New, Rich Blood, Stomach and Liver Tonic. GOOD FOR THE KIDNEYS At All Druggists

# Butter and Cheese

of the first class. Free from fixings and adulterations in the form of coloring matter of any sort. You never ate better butter than we are selling at two pounds for sixty-five cents. Fresh Bologna Sausage every day.

# Metropolitan Meat Co., Ltd

Telephone Main 45



I HAVE A BEER OF QUALITY

IT'S Rainier BEER

Rainier Bottling Works Telephone, Main 1331

# Shipping Receipt Books

SOLD AT STAR OFFICE Oahu Railway & Land Company. Inter-Island S. N. Company.

# SPELLS PERFECTION

Gas ranges are perfect in construction and satisfactory in operation. The flow of gas may be regulated so that there is maximum heat at minimum expense. Results from a gas stove are more than twice as good as those from the sort using coal or wood for the heat is always even. Waffles from a gas stove are better than the other kind.

May be had at all dealers and at the

## Honolulu Gas Company, Ltd

### MANHATTAN BROKERAGE CO.,

17 Battery Place, New York.

#### BUYERS FOR THE TRADE

Arrangements have been made by cable for the opening in Honolulu, an office in which orders will be received FOR THE PURCHASE OF ALL COMMODITIES required on these islands through our New York Office and its branches in England, Europe, Spanish American Countries, the Orient and the Colonies. We are prepared to execute all orders by cable at buyers' limit.

Our Business is Only With Legitimate Buyers

Favorable Arrangements Covering FINANCING AND ACCOUNTS and Freight Contracts. Location of Offices: Rooms 39, 40, 41 and 42, Alex. Young Building.

#### Reward \$25.

The above reward will be paid for the return to the Sheriff's Office of that certain Waltham Gold Watch, Case No. 8754, Eagle Charm with Black Ribbon attached, initials "M. R." engraved on the back.

A. M. BROWN, Sheriff County of Oahu, May 14, 1906.

Telephone Main 147.

### Honolulu Clothes Cleaning Co.

J. F. COLBURN III Manager. Clothes Cleaned and Pressed. Called for and delivered. Ladies' Woolen Skirts a specialty. Office Alakea St., near King, Kapiolani building.

## Raymond Ranch MARKET

Headquarters for Kahikinui Beef. Cor. Alakea and Beretania Streets. PHONE 464. AND KING MARKET, PHONE 419. Island Butter and Chickens.

### ALEXANDER YOUNG HOTEL

Absolutely fire-proof, finest cuisine, elegantly furnished at the best of service. NOAH W. GRAY, Manager HONOLULU, T. H.

## Moana Hotel

#### Summer Rates:

On and after May 1 the Moana Hotel at Waikiki will offer special rates for the summer season, up to November 1. The Moana Hotel is located on the most delightful curve of Waikiki Beach and, with the bathing facilities, added to the excellent cuisine, service and cool rooms, single and en suite, make the Moana Hotel a delightful summer home. The Moana is a modern, thoroughly up-to-date hotel and its superb location makes its doubly attractive to townfolk.

J. H. Hertsche, MANAGER.

### Best Meal in Town CALIFORNIA RESTAURANT

Hotel Street, near Nuuanu. T. ODA, MANAGER. OPEN ALL NIGHT. Telephone, Main 469.

### Shogetsu Restaurant JUST OPENED

17 Hotel Street, Near Nuuanu MEALS SERVED AT ALL HOURS Ice Cream and Cakes. Served on Ground Floor. RESTAURANT UP-STAIRS.

Russian mobs continue to bomb Russian officials, but they have burnt officials there anyway.

## WORK OF JAPANESE EMIGRATION

(Continued from Page One).

withdrawn this bounty. The emigration companies, however, who are said to possess powerful political affiliations in their own country—or operating under the regular provisions of the Japanese laws—almost completely shut off emigration to Hawaii, so that only 367 Japanese entered the islands the following year. By this measure they are said to have forced the planters to subsidize them, though if the assertions of the opponents of the companies among the Japanese themselves are true this money is not really used to assist the laborers to reach Hawaii. Two agreements between the Planters' Association and the emigration companies are said to have been made since 1906, each covering a period of two years, the terms of which are not a matter of public knowledge. It is rumored that when the last agreement expired, in 1905, the Planters' Association refused to enter into a further compact with the companies. The representatives of the companies were reported to be in Honolulu in the spring of 1905, but to have been unsuccessful in what was termed "holding up the planters" for a further subsidy. If this change of policy on the part of the planters has taken place, reason for such action is to be found in the agitation against the companies and their methods which has recently started among the Japanese in Hawaii, and seconded to some extent by the press of Japan; and in the further fact that since the increased migration of Japanese laborers to California and other parts of the Pacific coast the planters have no hold upon the people whom the companies send to Hawaii. Naturally they have no interest in promoting emigration from Japan to California by way of Hawaii that justifies their spending money for such a purpose.

The laborers coming to Honolulu from Japan are not treated like free immigrants upon their arrival, but are carried directly from steamers to the various plantations to which they have been assigned. This custom, which appears to be a survival from the contract-labor days, has called forth protest from Japanese residents of Honolulu. In a sense, of course, it is a voluntary matter with the immigrants whether they go to the plantations or not, as no legal compulsion can be used to make them do so; but with ignorant laborers methods which are not strictly illegal may be, in effect, coercion.

The opposition to the emigration companies and their methods which has developed among the Hawaiian Japanese has led to the organization of a society known as the "Japanese Reform Association," which is conducting an active agitation with the object of influencing the Japanese Government so to amend the present laws as to allow free emigration to Hawaii. In this effort they have the support of a part of the press of their own country. Of course, the whole question of the organization and their manner of doing business in their own country is a purely domestic one with the Japanese people, and any reforms must come from the Japanese themselves. But the present effects of the operations of the companies and the probable results of a change from regulated to free emigration are a matter of some concern to Americans. Undoubtedly the companies are interested in promoting emigration to Hawaii, and as long as they are in existence there is no reason why they should not form some connection with large employing interests upon the mainland, similar to that said to have been in force between them and the Hawaiian Planters' Association, and thereby become a factor in increasing the movement of labor from Japan to California and other parts of the West. They make their money out of emigration, and it must follow that they will continue to use their influence to increase emigration to any place where laborers are assured of a wage that will enable them to repay their debts to the companies. On the other hand, the companies, by their charges and commissions, have increased the cost of immigration for the laborer, and it is possible that if they were out of the way free emigration might exceed the present regulated emigration. A considerable part of the present migration from Hawaii to California is voluntary and unassisted, except that the laborers go for the most part to practically assured positions. Japanese residents of Hawaii, who are advocating the abolition of the emigration companies, do not anticipate that such an action will seriously interfere with the movement of Japanese toward America.

So long as the planters subsidize the emigration companies they look upon

## IN THE CITY'S CHURCHES

Notices for this column should be sent in not later than 9 o'clock Saturday morning.

### GERMAN LUTHERAN CHURCH.

Deutsche Lutherische Kirche Beretania Ave. nahe der Punchbowl street. Telephone White 2591. Sonntagschule, 10 Uhr; Gottesdienst Morgens 11 Uhr. Sunday School at 10 a. m.

### CHRISTIAN CHURCH.

Corner Alakea and King streets: Junior C. E. 9 a. m. Senior C. E. 6:30 p. m. Bible School 9:45 a. m. Preaching 11 a. m. and 7:30 p. m. morning "What Shall I Profit a Man if He Gain the World But Lose His Soul?" Evening "Infant Baptism and Christian Union."

You are most cordially invited to any and all services. G. D. Edwards, pastor.

### FIRST M. E. CHURCH.

Located corner Beretania and Miller Streets. John W. Wadman pastor. Services tomorrow as follows: 10 a. m. Sunday School and adult Bible classes.

11 a. m. Public Worship. The pastor preaches. Subject, "The King's Signet Ring."

6:30 p. m. Eyworth League for the young people and their friends. 7:30 public worship. A memorial service. The eloquent Judge Henry E. Highton will deliver a patriotic address. The choir will furnish special music. A warm welcome to all. Seats free attentive ushers.

### GERMAN CHURCH.

Sonntag 11 Uhr. Pastor Isenberg from Lihue Festgottesdienst fur die Hegozin Sophie Charlotte.

Sunday 11 o'clock Pastor Isenberg from Lihue. Welcome service for the German training ship Herzogin Sophie Charlotte. No Sunday school.

### THE SALVATION ARMY.

Tonight commencing at 8 o'clock, in the Salvation Army hall, corner of King and Nuuanu streets, Rev. W. D. Westervelt will give a stereopticon exhibition. He has a fine set of slides, and those who can attend the meeting will enjoy a treat. The Kakuako Mission Signal Corps will sing the "Holy City" and Miss Flora Cannon will sing "The Ninety and Nine." These songs will be illustrated by stereopticon pictures. Ensign and Mrs. Hammill and Ethel will take part. The band will play, and there will be plenty of music and singing. Admission to the meeting will be free, and everybody is cordially invited to attend.

Sunday services: Holiness meeting at 10:30 a. m. meeting in the penitentiary at 12:30. Sunday school and Bible class at 3 p. m. Young People's Legion meeting at 6 p. m. Salvation meeting and farewell of Ensign and Mrs. Hammill and Ethel, at 8 a. m. There will also be a "welcome home" to Oscar Myrre, who returned on the Alameda, from San Francisco. The band will be out in full force, and everybody is invited to the meeting.

Adjutant and Mrs. Bamberg will be in charge of all meetings.

### CENTRAL UNION.

Central Union Church, in the morning the pastor, Rev. William M. Kincaid D. D., will preach on "The Personal Factor in Religion." In the evening there will be a patriotic service appropriate to Decoration Day Sunday, at which the Grand Army Post will be present in a body, the students of the Kamehameha schools will assist in the singing, and Acting Governor Atkinson will make the address.

### ST. ANDREW'S CATHEDRAL.

A service of special interest to men will be held tomorrow evening at St. Andrew's Cathedral in connection with the Brotherhood of St. Andrew. Six members will be admitted by a public service to the Brotherhood. Brief addresses will be made by the Revs. Ault and Fenton-Smith and by C. M. Lovsted and F. W. Everton. The service which will be choral will be sung by Canon Ault.

the money thus paid as part of the labor cost of production. Considering the shifting character of the plantation population since penal contracts were abolished, and especially since the immigrants ceased to be preponderantly from the agricultural classes, the cost of importing labor is no small item of expense. If this money were added to wages instead of being paid out in the manner in which it was formerly, the increase might be sufficient not only to induce more active immigration from Japan, but also to check somewhat the present migration from Hawaii to California.

## Healthful Vinegars

THE HEALTHFULNESS OF VINEGAR, OF WHICH THE HUMAN SYSTEM NEEDS AND MUST HAVE A CERTAIN QUANTITY AS A CORRECTIVE SHOULD BE AN IMPORTANT CONSIDERATION IN EVERY HOUSEHOLD. IT IS WELL KNOWN THAT THERE IS NO PURER OR MORE WHOLESOME FOOD PRODUCT THAN BARLEY, AND FROM THIS GRAIN, MALTED, IS PRODUCED THE CELEBRATED



### Heinz XXX Pure Malt Vinegar

There is a guarantee of full satisfaction with every package of this exquisite table delicacy. We sell it in glass bottles and if you do not like it, we will refund full purchase price.

#### H. HACKFELD & CO., Ltd.,

WHOLESALE AGENTS.

## You can manufacture a cool breeze any time it is needed if you have an electric fan.

New Assortment at Hawaiian Electric Co., Ltd., Telephone Main 390

## The Standard Pen Fills Itself

No need to soil fingers when you have a Standard Pen and it never leaks. If you have lost faith in Fountain Pens remember that the Standard is new on the market and is guaranteed for two years.

SOLD BY HAWAIIAN NEWS CO., LTD YOUNG BUILDING STORE.

## IT'S TO SAVE

Fortune builders will agree that the only system as good as the National Cash Register is the one whose foundation is that machine. It is a leak stopper, a constant reminder of items which the salesman would otherwise forget. Cash or credit, the certainty and security is the same. There is no business so small that it cannot be benefited by its use; none too large to realize its advantages. How do you stand on the question?

EVERYTHING FOR THE OFFICE.

### The Hawaiian Office Specialty Company

## Palm Ice Cream Parlor

116 HOTEL ST., NEAR FORT. LUDWIGSEN & JUNGCLAUB, PROPRIETORS. OPEN SUNDAY, 7 A. M. TO 8 P. M. The installation of electric fans makes this the most comfortable lunch room in the city. Civility and prompt attention to patrons by capable waiters. SANDIES AND ICE CREAM ARE SPECIALTIES.

## Japanese Goods!

K. ISOSHIMA IS RECEIVING NEW JAPANESE GOODS ON EVERY STEAMER.

### No. 30 KING STREET

## Stronger at Once!

OMAHA, NEB.

### Nebraska's Champion Quickly Feels Brighter and Better in Brain and Body When He Takes PAIN'S CELERY COMPOUND.

It Gives Almost Instant Effect.

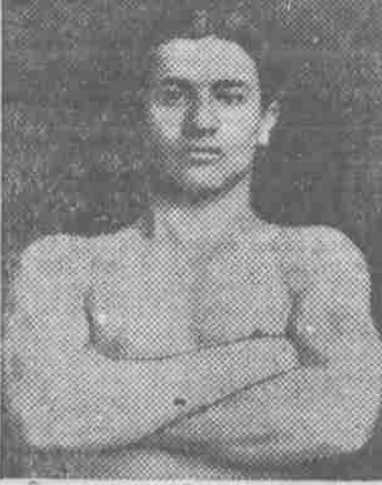

"Pain's Celery Compound has helped me greatly in my training. For years it has been a household remedy in our family. We take a little course of it every spring to freshen us up. It does better than ordinary blood medicines, because it not only clears the system, but increases strength. I can feel at once how much QUICKER AND SHARPER MY MIND AND BEEF ARE when Pain's Celery Compound has been taken. I can also say from experience in my family that it is a splendid building up medicine for anybody who is run down."—George (Kid) Bell, Champion of Nebraska (125 lbs.), Thurston Hotel, Omaha.

The unanimous evidence of Athletes, Professional Men, Business Workers, Tired Mothers and Weak Girls, alike proves the instant strength-making and health-building effect of this celebrated Nerve Vitalizer and Tonic, Pain's Celery Compound. Doctors of every school know this famous formula, and prescribe it constantly. It was discovered by the eminent Professor Edward E. Phelps, of Dartmouth University.

### SPRAINED ANKLE, STIFF NECK, LAME SHOULDER.

These are the common ailments for which Chamberlain's Pain Balm is especially valuable. If promptly applied it will save you time, money and suffering when troubled with any one of these ailments. Sold by all dealers. Benson, Smith & Co., agents for Hawaii.

Fine Job Printing, Star Office.

### JAPANESE HOTELS UNION EMPLOYMENT OFFICE

Supplies of all kinds of labor—Cooks, Waiters, General House Servants, Yard Boys, Plantations, Stores, Contractors and Shipping. Address, King Street, near Maunakea. Telephone Main 255. P. O. Box 557.

The Hawaiian Star, DAILY AND SEMI-WEEKLY.

Published every afternoon (except Sunday) by the Hawaiian Star Newspaper Association, Limited.

SUBSCRIPTION RATES.

Local, per annum \$ 8.00 Foreign, per annum 12.00 Payable in advance.

Entered at Post Office at Honolulu, Hawaii, as second class mail matter.

FRANK L. HOOGS, MANAGER SATURDAY, MAY 26, 1906

Field For The Seismograph

One of the lessons of the San Francisco earthquake which does not yet appear to have impressed itself very deeply upon the official mind is the necessity and desirability of thorough and well-organized research in the whole field of seismology.

The great Professor Milne, who may justly be regarded as the father of the modern science of seismology, the inventor of the instruments and the originator and author of the seismic survey of the world, which has been carried on at the stations established by himself, has been obliged to depend for the support of his researches upon a trifling allowance from the British Association for the Advancement of Science and upon the voluntary contributions which have come to him from private individuals.

In Japan, where, of course, the frequency and severity of earthquakes give the subject an immediate and practical importance which it has not heretofore possessed either in this country or in England, the services of the engineers and the architect, as well as of astronomers and physicists, are employed in the researches which the Imperial Government so generously supports.

San Francisco has learned many lessons by her late experience, and the buildings of the new city will show the evidence, but at what a cost of life and property! There is open and still uncovered a vast field for the students of pure science and for international co-operation along these lines, and the results would seem to repay a more generous attitude on the part of the Governments of the world.

The Wrong Kind Of Japanese

A suggestion which does not seem to have been made, publicly at least before, is contained in the report of the Commissioner of Labor, which, if true, is of the most vital importance to Hawaii and especially the plantation interests.

This suggestion is that the Japanese Emigration Companies, because of the political and other influence they have obtained in Japan, practically control the emigration from Japan and particularly the emigration from there here. Unable to secure subsidies from the planters, they must look to the emigrants themselves for their profits, and they are enabled to secure them from this source by their control over the issuance of passports.

On the subject of the methods used by the emigration companies to control emigration from Japan by control of the issuance of passports, members of the Japanese Reform Association have abundantly shown these in the past, both in the Japanese newspapers and in interviews and communications in The Star.

Dr. Victor S. Clark, who collected the material for the report of the Commissioner of Labor points out very forcibly the disastrous effect of this on the interests of Hawaii in the following:

If the present methods of the companies do, as is claimed, add to the necessary cost of reaching Hawaii, and therefore limit emigration to classes in Japan who are socially above farm laborers, this fact may help to explain the increasing difficulty of plantation administration. The early Japanese immigrants were almost exclusively from the peasant class. All applicants were rejected who had not performed full military service, all who belonged to the old military order, and fishermen.

A Sea Level Panama Canal

There seems every reason to believe now that the sea level type of canal will be adopted for the Panama Canal. The Senate Committee deadlock which lasted for a considerable time, has been broken, and the committee has made a report strongly recommending the sea level type.

The only arguments of any weight advanced for a lock type of canal, have been a less initial cost of construction and the possibility of constructing it in a shorter time. These advantages, it has been abundantly shown, are not strikingly great in any point of view, and are off-set by other advantages that entirely overshadow it.

County government seems to have made its biggest hit in the matter of road building. On all the islands that seems to be the theme of greatest interest in connection with county government, and the thing to which Boards of Supervisors have paid the greatest

MALT-NUTRINE

The Best Malt Preparation in the market, recommended by Physicians. Manufactured by the Anheuser-Busch Co.

Hollister Drug Co. AGENTS

NOTICE.

Beginning November 15, 1905, owing to a change in the price of certain sizes of crushed rock, prices will be as follows: No. 1-\$1.55 per cubic yard. No. 2-\$1.80 per cubic yard. No. 3-\$2.05 per cubic yard. No. 4-\$2.30 per cubic yard.

LORD & BELSER

HUSTAGE PECK CO., LTD

QUEEN STREET DEALERS IN Firewood, Stove, Steam and Blacksmith Coal WHOLESALE AND RETAIL.

STEINWAY AND OTHER PIANOS. THAYER PIANO CO. 156 AND 158 HOTEL STREET.

M. OHTA, Contractor and Builder House Painter No. 762 Sheridan Street, near King.

Pay Rent to Yourself

W. Matlock Campbell ARCHITECT AND CONTRACTOR.

Will build you a home in any part of the city on easy payments.

TELEPHONE WHITE 561

veit and Secretary Taft. It is easy to understand why they should favor it. The canal, no matter how built, will be one of the world's great works. It is entirely creditable to the President that he should desire to have his name connected indissolubly with the building of it.

Sympathy for Murderer Kaliko is already cropping up, and before the courts are through with the case. It is hard to see a man convicted of murder in the first degree, but this man dragged his helpless victim some fifteen yards by the hair and told her repeatedly that he would kill her.

County government seems to have made its biggest hit in the matter of road building. On all the islands that seems to be the theme of greatest interest in connection with county government, and the thing to which Boards of Supervisors have paid the greatest

Music

ZOO

AT THE Kaimuki. SUNDAY From 2 to 5 P. M.

DON'T MISS IT.

BEAVER LUNCH ROOM H. J. NOLTE, PROP'R.

Frozen Oysters. Just Received First-Class Lunches served with tea, coffee, soda water, ginger ale or milk

WE PRINT Cards

Fine Copper Plate and Steel Die Work is a Specialty with Us.

WE KEEP ABREAST OF THE

STYLE

H. F. WICHMAN & CO., LTD LEADING JEWELERS.

Honolulu Iron Works.

STEAM ENGINES, SUGAR MILLS, BOILERS, COOLERS, IRON, BRASS AND LEAD CASTING.

Machinery of Every Description Made to Order. Particular attention paid to Ship's Blacksmithing. Job Work Executed on Short Notice.

Telephone Main 101 P. O. Box 653.

HARRY ARMITAGE Stock and Bond Broker... Members of Honolulu Stock and Bond Exchange.

Few shares of following stocks for sale: Pioneer Mill Co., Oahu Sugar Co., Ewa Plantation Co., Hawaiian Sugar Co., Waiolu Agricultural Co., Etc.

Office, Campbell Block... Merchant St. Honolulu, T. H.

attention. After all, that is not a bad recommendation for the system.

If those moving pictures could also include a session of the Legislature with phonographic attachment, Hawaii would need no other advertisement.

Charter parties hereafter, ought to include stipulations as to demurrage for delays due to libels against the vessel brought by seamen.

POINTED PARAGRAPHS. (From the Chicago Daily News.) Have a good time—but don't make it your business.

He who burns his money never enlightens the world. Idlers spend their time going nowhere and coming back.

There is more hot air used by politicians than by aeronauts. Feeling sorry for a friend in hard luck is the average man's limit.

When it comes to putting on airs the drum major naturally beats the band. The first thing that a girl baby learns to ask for is candy and the second is money.

Don't expect any man to thank you for trying to induce him to do what he doesn't want to do.

Not until the undertaker gets him will the busy man get the kind of rest he is always looking forward to.

A man may flirt with all the girls some of the time or some of the girls all the time, but no man has a right to flirt with all the girls all the time.

Removal Sale! FOR ONE WEEK

Commencing SATURDAY, MAY 19



Sporting and Athletic Goods

The PACIFIC HARDWARE CO. offers at a Great Reduction in Prices a line of BASEBALL, GOLF, PING-PONG, ATHLETIC SHOES, SWEATERS, ATHLETIC HOSE, HATS and OTHER GOODS, and ARMS and AMMUNITION, at

Woods & Sheldon's 91 King Street

LADIES you can buy

FOR

10 Cents and Upwards

WASH BELTS New York's Latest

E. W. Jordan & Co. LIMITED.

Special Sale

M. PHILLIPS & CO., Wholesale Importers And Jobbers of AMERICAN AND EUROPEAN DRY GOODS Corner of Fort and Queen Sts.

Telephones—Residence, White 861; Office, Main 298. GOMES' EXPRESS CO Furniture 3 ve. with Care to all Parts of the City. OFFICE, 116 FORT STREET. Near Queen, opp. Hackfeld Building.

W. G. Irwin & Co.

AGENTS FOR THE

Royal Insurance Co., of Liverpool, Eng. Alliance Assurance Co., of London, Eng. Scottish Union & National Ins. Co., of Edinburgh, Scotland. Fire Association of Philadelphia. Alliance Insurance Corporation Ltd. Wilhelms of Magdeburg General Ins. Company.

Fire Insurance!

Atlas Assurance Company of London Phoenix Assurance Company of London. New York Underwriters Agency. Providence Washington Insurance Company.

THE B. F. DILLINGHAM CO., LIMITED General Agents for Hawaii. Fourth Floor, Stangenwald Building. Fine Job Printing, Star Office.

ONLY THE BEST IS WHAT YOU WANT IN

BUTTER

Always Sweet and Fresh And the right Amount of Saltiness

2 LBS 65 CENTS DENMAN BUTTER IS THE BEST JUST SAMPLE IT

LEWIS & CO., LTD., Grocers

Telephone 240. 169 King Street.

After You'd Worn

a suit or coat of

Correct Clothes for Men

you would have discovered a great deal more—qualities of shape keeping, durability and comfort that are none the less important for being below the surface. That's due to the way they are made—with more care and honesty than is generally put into order-tailored clothes at twice the price.

Made In New York

by

Alfred Benjamin & Co.,

Correct Clothes for Men are Unmatched.

No picture can give an adequate idea of the faultless style, the perfect fit or careful finish of these unmatched garments.

IN ALL STYLES, FOR ALL MEN, AT ALL PRICES.

These inco parable wearables are sold in Honolulu only by

THE KASH CO., Ltd

Telephone Main 25 Corner Fort and Hotel Streets

# A Handsome Display Of New Millinery

This season has brought forth more real beauty and art in trimmed hats than any in years—not too large, not too small, and every hat graceful and becoming. Best of all, they are exclusive. Our display consists of new dress hats, street hats and saliors.

## NEW EMBROIDERED GRASS LINEN.

- Embroidered Grass Linen Waist Patterns.
- Pongee Silk Embroidered Waist Patterns.
- Embroidered Grass Linen Robes, full dress patterns, in white and blue.
- Embroidered Grass Linen Table Covers, with napkins, glass and plate doilies to match.
- Grass Linen Embroidered Tea Cloths, in variety of designs.
- Grass Linen Embroidered Squares, Centers and Scarfs in new designs.



Corner Fort and Beretaniv Streets

# WORK OF THE JAPANESE EMIGRATION COMPANIES

THE REPORT OF THE COMMISSIONER OF LABOR MADE TO CONGRESS ON LABOR IN HAWAII CONTAINS A VERY INTERESTING TREATMENT OF THE RELATIONS OF THE JAPANESE EMIGRATION COMPANIES TO THE SUBJECT.

The following from the report of the Commissioner of Labor to Congress on Labor in Hawaii, is interesting in connection with the active and bitter agitation of a few months ago among the Japanese against the Kei Hin Bank and the Emigration companies, leading to the organization of the Japanese Reform Association. It is found on page 152 and following of the report:

A word may be ventured with regard to the relations of the planters with the Japanese emigration companies. The legislation in Japan which preceded the organization of the companies had been in existence four years when annexation took place. During that interval the Hawaiian Planters' Association is said to have subsidized the companies as recruiting agencies, paying them a certain sum for each laborer arriving in Hawaii. At the time of annexation, fearing apparently that the provisions of the Federal immigration laws might be used against them, the planters are said to have

(Continued on Page Three).

## SOCIAL LIFE IN CENTRAL MAUI

POLO PLAYED AT SUNNYSIDE FIELD—MASONIC TEMPLE AT KAHULULU

KAHULULU, Maui, May 25.—Mrs. R. W. Miller and Mrs. J. W. Wrenn of Kahululu with their families are spending a few weeks outing at the Puunene cottage in Makawao.

The walls of the new Masonic Temple at Kahululu are now up, and the building looms up over all the other buildings in the vicinity. Contractor Moody is rushing the work along, as results begin to show, and expects to have the building finished by the first of September.

A good game of polo was played at the Sunnyside field on Saturday afternoon last, several of the old players showing up for the first time this season. The line-up was: L. von Tempisky, captain; Charles Dole, D. C. Lindsay, B. V. Bazata and Mr. Clark, against F. G. Baldwin, captain; G. S. Aiken, James Reid and W. O. Aiken. F. F. Baldwin's team won out, scoring 7 to 2. Weather permitting there are games every Saturday p. m.

On last Saturday night a most enjoyable dancing party was given at the Puunene Club House by the boys of Puunene. Excellent refreshments were served and dancing was kept up till midnight. Trains were run for the convenience of guests.

Tomorrow night a surprise party gotten up by the Puunene boys will be given Mrs. James Scott of Kihel. Free trains will be run from all points on the road, and a most joyous occasion is anticipated.

## ANOTHER LIBEL FILED

SAILORS OF THE WRECKED SCHOONER OLGA MAKE CLAIM FOR WAGES.

H. Warring and six others filed a libel this morning against the wreckage of the lost schooner Olga, which was wrecked on Kahoolawe May 14. The libellants were sailors aboard the vessel and claim altogether the sum of \$412.05 as wages due them for services. Their libel filed by J. J. Dunne, their attorney, sets forth that the Inter-Island Steam Navigation Company has brought to Honolulu a part of the wreckage, consisting of a donkey engine, six week's provisions, a ton of coal, etc. worth more than they claim, and they libel this together with other wreckage.

## JAPANESE RELIEF WORK

PROMPT START MADE AFTER THE BIG DISASTER AT SAN FRANCISCO.

SAN FRANCISCO, May 19.—Within two days after the fire and earthquake of April 18th, the Japanese of the city, then mostly refugees, got together at the Japanese Consulate and formed an organization for the relief of the distressed among them. A similar organization was formed in Oakland at approximately the same time, and the two were then combined, with Consul K. Uyeno as president.

A medical corps of some ten Japanese physicians was established and excellent work was accomplished at the several camps, which were equipped at Fort Mason, Lafayette Square and in the Japanese tea garden south of Golden Gate Park. The work of the organization embodied the arrangement of transportation for the refugees, general information regarding the location of the food stations and the necessary instructions regarding orders of the Mayor and Chief of Police were translated and generally circulated.

Prior to the calamity the Japanese population of San Francisco aggregated about 10,000, but has now dwindled down to between 2000 and 3000. About 2000 have since located in Oakland, 1500 in Los Angeles, and the remainder have scattered between Fresno, San Jose, Sacramento and other coast towns.

Aside from the Japanese Government donation of \$25,000, which has not as yet arrived, some \$12,000 has been re-

## HOMESTEADS OPENED ON MAUI

THE OPENING HAS FEATURES SOMEWHAT LIKE THE END OF A ROUND-UP IN WYOMING.

KAHULULU, Maui, May 25.—On Monday last, the 21st inst., the Sub-Agent of Public Lands for this district, established his office at Keanae, Koolau, for the purpose of allowing the Hawaiians there to make applications for homesteads. The Government surveyor, S. M. Kanakanui, had cut up 47 lots at Waiau-nui, and 16 lots at Keanae, averaging from 2 to 3 acres each, and these were advertised as open for applicants duly qualified. Each lot included from 1/2 to 1 acre of taro land, and the conditions require the successful occupant to build a home and reside upon the lot taken, within two years, and to cultivate the taro land, his or her home to be maintained thereupon continuously thereafter. Of the 47 lots at Waiau-nui, 20 were applied for and of the 16 at Keanae, 14 were applied for. About half of the applicants were women, some married and some unmarried, many of the Hawaiians apparently thinking it safest to put their holding in their wife's name. It is very probable that many of the applicants do not realize, or have not taken the time to consider the conditions under which the land is to be awarded to them, but fully expect to lease out their taro land to the Chinese there for the planting of rice, and let their kula land lie idle, and when the first two years are up a great many of them will doubtless forfeit their lots. The Hawaiians there have been asking for homesteads for several years back and it is now up to them to make good.

The land opening was held at the Keanae post office, and by the time that the last applicant's papers had been filed, about 3 p. m., nearly half of the male populace of the place were more or less under the influence of liquor, mostly more, and the Sub-Agent made haste to get away. Going on that afternoon to Nahuku, he sat till midnight that night taking the testimony of about 12 occupants of homesteads there, who now wish to prove up and secure their 999 year leases, having resided upon their homesteads for the past six years. These 12 are less than half of the original homesteaders there, the others having forfeited their lots several years back, but these 12 have done good work and have thrifty little farms of eight acres each, and will doubtless secure their leases all right.

ON HALEAKALA

KAHULULU, Maui, May 25.—Plans for the repairs and additions to the mountain house at the summit of Haleakala are now ready, having been prepared by S. R. Dowdle of Makawao, and bids for the work will be advertised for within a week or so. The plans call for the repair of the old house, and the erection of stable for horses, and call for the work to be done in a most substantial manner. About \$900 has already been raised for the work by subscription, but this may not be enough to complete the work. It is intended to go ahead with it anyway, and trust to being able to raise any balance needed later. The plans and specifications will be on file with Mr. W. O. Aiken and can be had from him either at Makawao or Kahululu.

NOT WASHED YET.

A West Philadelphia family was at supper one night, talking about the engagement of one of the daughters, whose wedding was soon to be. The negro servant, who acted as waitress, laundress and so forth, had just brought into the dining room the dessert, when one of the girls asked: "Virginia, have you seen Edith's fiancé?" "Laws! I don't know, honey," she replied; "hit ain't been in de wash yet."

RECEIVED BY THE RELIEF ORGANIZATION FROM THE JAPANESE RESIDENTS IN CALIFORNIA, OREGON AND WASHINGTON CITIES AND FROM HAWAII. THE BUDDHIST MISSION AND THE VARIOUS DELICIOUS ORDERS HAVE WORKED IN HARMONY WITH THE JAPANESE IN ASSISTING IN THEIR RELIEF.

IT IS NOW THE INTENTION OF THE ORGANIZATION TO BECOME A PERMANENT ONE AND TO ESTABLISH A HOME FOR THE NEEDY WOMEN AND CHILDREN. ACCORDING TO CONSUL UYENO, THE JAPANESE APPLICANTS FOR AID AT THE VARIOUS FOOD STATIONS WERE MOST COURTEOUSLY TREATED AND THE PROMPT ACTION OF THE UNITED STATES GOVERNMENT IN RELIEVING THE NEEDY WAS REMARKABLE.

## DAILY STOCK REPORT

Session Sales: 17 Oha, \$2.75; 5 Haw Sugar, \$2.99.

Stock	Bid	Asked
C. Brewer & Co.	100.00	100.00
Ewa Plan. Co.	22.50	22.85
Haw. Agr. Co.	100.00	
Haw. Com.	79.00	
Haw. Sugar Co.	31.50	33.00
Honolulu Sugar Co.	135.00	
Honokaa Sugar Co.	9.50	
Haiku Sugar Co.	195.00	
Kahuku Co.	20.00	
Kihel Plan. Co.	8.85	
Kipahulu Sugar Co.	25.00	
Koloa Sugar Co.	150.00	
McBryde Sugar Co.	5.00	5.50
Oahu Sugar Co.	91.00	95.00
Onokaa Sugar Co.	25.00	
Ookala Sugar Co.	5.00	
Olaa Sugar Co.	2.45	2.75
Paaunuu Sugar Co.	12.00	
Pacific Sugar Co.	200.00	
Pacific Sugar Co.	135.00	150.00
Peepeekeo Sugar Co.	150.00	175.00
Pala Plan. Co.	130.00	
Pioneer Mill Co.	130.00	
Pioneer Mill Co.	120.00	275.00
Waimanalo Sugar Co.	155.00	
Walmea Sugar Co.	60.00	
I. L. S. N. Co.	115.50	122.50
Hawaiian Electric	110.00	
Hon. R. T. Pfd.	101.00	
Hon. R. T. Com.	62.50	
Oahu Railway	90.00	
Hon. Brew. Co.	24.75	25.50
Haw. Ter. 4s	100.00	
Cal. Beet 5s	102.00	105.00
Haiku 5s	102.00	103.00
Haw. Com. 6s	100.00	
Haw. Sugar 6s	100.00	
Hilo, R. H. 6s	75.00	
Hono, R. T. 6s	107.50	
Kahuku 5s	100.00	
Oahu Railway 6s	102.00	
Pala Plan. 6s	102.00	
Olaa Sugar Co. 6s	92.50	
Pioneer Mill 10s	103.50	105.50
Waialua 6s	95.00	
McBryde Sugar 6s	100.00	



## For Rent

- Cor. Aloha Lane and King St. \$30.00
- Gandall Lane 25.00
- 1239 Matlock Avenue 25.00
- 1246 Kinau St. 25.00
- 1323 Matlock Ave. (July 1, '06) 30.00
- Lunalilo Street 50.00
- Kapiolani Street 26.25
- Young Street 35.00
- Makiki Street 30.00
- Beretania St. (furnished) 50.00
- Beretania Street 22.50
- 1027 Piikoi St. (furnished) 50.00

## For Sale

Two bargains in Kalia homes, \$1000 and \$2,000.

Henry Waterhouse Trust Co., Ltd., Corner Fort and Merchant Streets.

## Classified Advertising

- Money to Loan**  
On Jewelry and Diamonds. We buy your old gold. The J. Carlo Pawn Co. Hotel and Union.
- Personal**  
You can't make hair grow on a billiard ball, but Dr. Hoff's Hair Restorer does the trick on a bald head. Post Office Barber Shop, 56 Merchant street.

## SQUATTERS OBJECT TO MOVING

(Continued from Page One).

marketed, as the fish are caught at the sewer outlet. "The squatters are, simply a lot of poor Hawaiians who have no homes," said one of their advocates, "and they have erected rude shelters in which they sleep. As for fishing, they simply wade out in the shallow water and get such crabs and fish as they can for their own sustenance. They don't do anyone any harm and ought to be let alone."

The squatters have made quite an interesting little village or encampment, if not a very slight one, along the shore. Any sort of planking or canvas, or even paper, has been used to make shelters, and about seventeen families are occupying the ground. They live on fish and poi, catching the fish themselves often by night time. A formal notice of eviction has been served by the government on all of them, and this was the occasion of their call on Superintendent Holloway and Acting Governor Atkinson yesterday.

President Pinkham of the Board of Health said when asked regarding the board's regulation that it applied to the immediate vicinity of the sewer outlet. He did not know that it covered all the Ward fishery. "The Board will not allow the marketing of fish caught around the sewers," said Pinkham.

Superintendent Holloway said that there was good ground for the Hawaiians in Kalia, where the government had lands on which it had offered to allow the natives to settle if they wanted to. The Kukulua land they now occupy was to be used by the county for improvement as a road, he thought in the near future.

Senator Lane is said to have interested himself in the Hawaiians and to be working to secure for them the privilege of remaining where they are.

J. O. Lutted, who owns some beach land which is unoccupied, this morning called at the executive chambers to offer the use of his land for the squatters. He said that if they had to move he was willing to allow them to use his land.

## KAHULULU HARBOR.

KAHULULU, Maui, May 25.—Kahululu harbor seems quite deserted today with only one vessel in port, the lone occupant being the lumber schooner F. M. Slade. The British ship Kinross sailed for Royal Roads, B. C., on Tuesday morning, the 22nd, and the schooner S. T. Alexander got away this morning for San Francisco with a full load of sugar. The Kinross sailed in ballast. The S. T. Alexander will return with another load of lumber as soon as possible, and will make several similar trips before the year is out.

## NEW ADVERTISEMENTS.

### NOTICE.

Notice is hereby given that the undersigned has purchased the business known as the "Oregon Restaurant," King street and will not be responsible for any debts contracted previous to the date of purchase, Thursday, May 24, 1906.

SING KEE CO. Honolulu, May 26, 1906.

## Deutscher Gottesdienst

Es wird hierdurch bekannt gemacht, dass Herr Pastor Hans Isenberg, am Sonntag den 27 ten Mai Vormittags 11 Uhr in der deutschen Kirche den Gottesdienst abhalten wird.

A. FALKE, Schriftwart.

## Ironbrew

The Ideal American Drink  
Delicious, Wholesome,  
Pure and Satisfying.  
Hawaiian Soda Works  
SOLE MANUFACTURERS  
Phone Blue 1871



When You Want

glasses you want them right.

## Spectacles and Eyeglasses

made by us will always be

## Right

and guaranteed so.  
A. N. SANFORD,  
Optician,  
Boston Building, Fort St.,  
over May & Co.

## SKATING CARNIVAL NEXT WEDNESDAY

Many a costume is being made these last few days to be worn next Wednesday evening at the mask skating carnival. A fine lot of handsome prizes are now on exhibition in Wichman's window, and are exciting the envy of the expectant competitors. The judging will be done by Princess Kawananakoa, Mrs. Percy Benson, Mrs. C. F. Chillingworth.

Prizes are offered for the most handsome costume among the ladies, also the most handsome costume worn by a gentleman. The two most original costumes will win prizes for the wearers, one for ladies and one for gentlemen. Prizes will also be given for the best sustained characters.

It will be a feast of fun with plenty of music and dancing after eleven. Skating today with band concert this evening.

## MEMORIAL SERVICES.

The G. A. R. Post of Honolulu will attend the Central Union Church tomorrow evening in a body and listen to an address by Acting Governor Atkinson. Wednesday afternoon the regular services will be held at the Nuuanu cemetery. Other memorial services will be held tomorrow evening in most of the churches of the city. Judge Henry E. Highton will speak at the First Methodist Church.

## SUGAR ON HAWAII.

Admiral Beckley of the steamer Kinnau which arrived this morning from Hilo and way ports, reports the following sugar on hand at various plantations ready for shipment: Oha, 37,000 bags; Waialua, 17,000; Hawaii Mill, 5,312; Wainaku, 21,000; Onomea, 26,000; Pepeekeo, 12,500; Honomu, 9,800; Hakalau, 23,500; Laupahoehoe, 2,500; Ookala, 4,500; Kukalau, 4,400; Hamakua, 20,000; Paaunuu, 19,500; Honokaa, 7,000; Kukulua, 250; Honuapo, 1,290.

## DIED.

BUSH—At Paaunuu plantation, Hawaii, May 7, 1906 James Bush who has been a luna on the plantation for a number of years. Bush was kicked by a horse and died of his injuries. Funeral services were conducted by Rev. C. W. Hall.

GOVERNOR ROBIE SIGHTED. The ship Governor Robie 45 days from nitrate ports, was sighted off Koko Head this afternoon at 1:45 o'clock.

Fine Job Printing, Star Office.

# Ruberoid on Floors

Ruberoid roofing makes a splendid floor covering for an office or workroom.

It is almost impossible to wear it out. It lays as smooth as linoleum and costs only one-fourth as much.

As a roofing it has no equal. It is absolutely waterproof, acid-proof and fire-resisting.

It will last longer than tin, iron or stoneware, and costs far less.

No skill required to lay it.

**LEWERS & COOKE, LTD.**

177 S. King Street.

## Castle & Cooke, Ltd

Life and Fire

## Insurance Agents

AGENTS FOR

New England Mutual Life Insurance Co OF BOSTON.

Aetna Fire

Insurance Co., OF HARTFORD, CONN.

## Oahu Railway and Land Co.'s

TIME TABLE

OCTOBER 6, 1904.

### OUTWARD

For Waianae, Waiata, Kahuku and Way Stations—9:15 a. m., 9:30 p. m. For Pearl City, Ewa Mill and Way Stations—7:30 a. m., 9:15 a. m., 11:05 a. m., 12:15 p. m., 3:20 p. m., 5:15 p. m., 7:30 p. m., 11:35 p. m.

### INWARD

Arrive Honolulu from Kahuku, Waiata and Waianae—9:35 a. m., 5:31 p. m. Arrive Honolulu from Ewa Mill and Pearl City—7:46 a. m., 8:35 a. m., 10:25 a. m., 1:40 p. m., 4:31 p. m., 5:51 p. m., 7:30 p. m.

Daily. Sunday Excepted. Sunday only.

The Haleiwa Limited, a two-hour train, leaves Honolulu every Sunday at 8:35 a. m., returning arrives in Honolulu at 10:10 p. m. The Limited stops only at Pearl City and Waianae.

E. P. DENISON, F. C. SMITH, Capt. G. P. & T. A.

## CASTLE & COOKE LTD

Commission Merchants Sugar Factors.

AGENTS FOR

The Ewa Plantation Company, The Waiata Agricultural Co., Ltd., The Kokala Sugar Company, The Waimea Sugar Mill Company, The Fulton Iron Works, St. Louis, Mo. The Standard Oil Company, The George F. Blake Steam Pumps, Weston's Centrifugals, The New England Mutual Life Insurance Company of Boston, The Aetna Fire Insurance Company of Hartford, Conn., The Alliance Assurance Company of London.

## Hawaiian Carriage Manufacturing Company

227 QUEEN ST. TEL. MAIN 47. P. O. BOX 194.

Manufacturers of all kinds of Carriages and Vehicles, Wagons, Wagon Materials of all descriptions supplied; Rubber Tires put on at reasonable prices; Repairing, Painting and Trimming; satisfaction guaranteed; estimates given.

AUTOMOBILE REPAIRING A SPECIALTY.

C. W. ZEIGLER, Manager.

Fine Job Printing, Star Office.

Energy, Ambition, Cheerfulness, Strength, a Splendid Appetite, and Perfect Health



may be secured by all who follow the example of the young lady who gives this testimonial:

"Every spring, for years, I used to have intolerable headaches and total loss of energy, so that the season which should be welcomed by me was a dread; for, as the warm, pleasant days arrived, they brought to me lassitude and pain. A friend advised me to take

## Ayer's Sarsaparilla

I commenced using it and have not had since then the first symptom of headache. My appetite is splendid, and I perform my duties with a cheerfulness and energy that surprise myself. I take pleasure in telling all my friends of the merit of Ayer's Sarsaparilla, and the happy results of its use."

There are many imitation Sarsaparillas. Be sure you get "AYER'S."

Prepared by Dr. J. C. Ayer & Co., Lowell, Mass., U.S.A. AYER'S PILLS, the best family laxative.

## THE HAWAIIAN REALTY AND MATURITY CO. Ltd.

Real Estate, Mortgages, Loans and Investment Securities. Homes built on as installment plan.

Home Office: McIntyre Building, T. H. K. KENTWELL, General Manager.

## REMOVAL NOTICE

DR. T. MITAMURA.

Residence: No. 50 Vineyard street on mauka side 2nd gate Ewa side from Nuuanu.

Office: No. 142 Nuuanu street on Ewa side corner Vineyard.

Office Hours: 9-12 a. m.; 5:30-7:30 p. m. Sunday by appointment. Telephone: Office White 151; residence White 152. P. O. Box 542.

## ALEXANDER & BALDWIN, LTD

J. P. Cooke, Manager.

OFFICERS:

- H. P. Baldwin.....President J. B. Castle.....First Vice-President W. M. Alexander.....Second Vice-President L. T. Peck.....Third Vice-President J. Waterhouse.....Treasurer E. E. Paxton.....Secretary W. O. Smith.....Director

## Sugar Factors and Commission Merchants

AGENTS FOR

Hawaiian Commercial & Sugar Company, Haiku Sugar Company, Maui Plantation, Maui Agricultural Company, Kihikihi Plantation Company, Hawaiian Sugar Company, Kahuku Plantation Company, Kahului Railroad Company, Ha'eakala Ranch Company.

## C. BREWER & CO. LTD.

QUEEN STREET, HONOLULU, H. T.

AGENTS FOR

Hawaiian Agricultural Company, Onomea Sugar Company, Honomu Sugar Company, Ailuku Sugar Company, Ookala Sugar Plantation Company, Haleakala Ranch Company, Kapapala Ranch.

Planters' Line Shipping Company, Charles Brewer & Co's Line of Boston Packets.

LIST OF OFFICERS.

- Charles M. Cooke.....President Geo. H. Robertson.....V. Pres. & Mgr. E. Faxon Blalop.....Treas. & Secy. F. W. Macfarlane.....Auditor P. C. Jones.....Director C. H. Cooke.....Director J. R. Galt.....Director All of the above named constitute the Board of Directors.

## DIGNITY IN CONVOCAION.

EDITOR STAR:—As one of the ladies of the late convocation, of the P. E. Church in Hawaii, we would kindly beg to say, that we entirely concur with the apt remarks of the Hon. T. Clive Davies, on the evening of the 22nd inst.

Such a thing as the observance of too much dignity, by a parliamentary body, cannot truly be said; and, the strict rules of all ecclesiastical courts or meetings, should never fail to be in order ("point of order") and duly maintained.

Wherever there is a lack, or absence, of proper dignity, discourtesy and want of decorum, breed anon.

Thanking you, Mr. Editor, for your valuable space,

ANNE M. PRESCOTT.

# TOWN TALK

By The Man About Town.

I have noticed a lot of pictures showing the San Francisco survivors in the bread line. Why don't some one take a few pictures of San Franciscans on the water wagon. It will be a far more interesting picture in days to come after the city gets over its enforced spell of teetotalism.

Captain Drew of the bark Andrew Welch which arrived here last Monday morning from San Francisco, passed through all of the disaster. He tells a little incident that came under his notice, that is to me one of the most pathetic of the many I have heard of the great disaster.

"I was coming along California street said Captain Drew and I noticed an old colored woman sitting on the edge of the sidewalk in front of the ruins of an elegant mansion. She was seated on the little step that is raised out of the sidewalk to enable people to step into their carriages. I said 'Why Mammy what in the world are you doing here alone?' The fire had swept by devastating that locality, for it was the second day of the catastrophe. 'What I doin' here chile? Why I'm waitin' fo' de folks to kum home.'

"But Auntie I said 'They won't come back here. There is nothing for them to come to, the house and everything is all burned. You must go to some place.'

"Oh yea dey will. Dey dun tote me to come here and git supper ready fur dem and I got tur wait. They'll be long six o'clock sub."

The poor lady had gone insane over the shock of the disaster and there in front of what to her had been a comfortable home, was waiting for her employers to come back to dinner.

I see that the local naval paymaster may have to go to Mare Island to stand an examination for promotion to be full paymaster. From what I have observed of Honolulu there ought to be no necessity for anybody leaving here for such purpose.

Again, the mosquitoes are very troublesome in Honolulu. I am led to say this after a brief visit to Martin's the other day. There were a few of Martin's friends present and after roasting Governor "Jack" for allowing L. A. Thurston to bluff him in the "Korean hanging match;" abusing the Board of Health for creating alleged "scarees," the talk drifted around to mosquitoes. For a year and a half or more the town has not been bothered, to any great extent, with the nuisance. But the lively little birds are returning in great numbers. Seems to me that the man in charge of the campaign is not attending to his business and President Pinkham ought to "jack him up." Then the Promotion Committee ought to give the matter some attention; it will pay in the end for the greatest nuisance in Honolulu today is the mosquito pest.

Far be it from me to knock and so I have kept quiet during the past few weeks while Joe Cohen was busily engaged in closing up the work of taking the Hawaiian County band to the mainland. The matter had gone so far that it was almost impossible to turn back and call the thing off; but I believe that to abandon the trip would have been the wisest course. The tour of the Pacific coast will not be a great success, owing to the San Francisco disaster. The tour of the band in the east is a grave problem; the theaters will soon close and the public will seek amusement in the outdoor parks. These parks can hardly afford to employ a band with 55 people with expenses of over \$400 a day. But Joe Cohen may pull out and I hope he does. The chances are against him; even Captain Berger was not enthusiastic as the sailing day drew near.

I hope the supervisors will never allow the band to leave Honolulu again on any such proposition. We need the music in this city and we will miss Captain Berger and his boys. Then I question the wisdom of allowing the band to be advertised as the "Royal Hawaiian Band;" as a matter of cold fact the organization is about as "royal" as one of Lyeurgus' two-bit lunch-eons. I do not think it fair to allow the band to sail under false colors; it is always well to be honest in band matters as well as in other lines of business.

## AT THE ZOO

Program at the Zoo Saturday evening, May 26, by the Kaal Glee Club Jr.

- Two Step March—"Tiptopper".....Corey Selection—"Kilauea".....Waiata Selection—"Beautiful".....Honi Selection—"Everybody Works But Father".....Havez Intermezzo—"In the Jungle".....Lerman Selection—"Waiata".....Isenberg Selection—"Huki Kaulua".....Kaal Other Selections.

Program for Sunday afternoon May 27, by the Kaal Glee Club Jr.

- Selection—"Walkiki Mermald".....Cunha Selection—"Honolulu Town".....Kumukahi Selection—"Wai o Punaluu".....B. K. Two step March—"Toastmaster".....Odell Selection—"Yankee Doodle Boy".....Cohen Selection—"Aole Na'u".....Hicks Finale—"Hawaii Pono".....Kalakaua

## CARTER RETURNS.

J. O. Carter returned from the coast yesterday on the S. S. Alameda. He is the representative of the Campbell estate and he went to San Jose to see how badly the St. James Hotel, a part of the estate, was injured. He stated that the main building was severely injured. He did not know how much the damage would amount to.

Fine Job Printing, Star Office.

ness. I am surprised that the Promotion Committee should be an innocent party to the imposition; but evidently, they think it is a good thing and as it is none of my business I will drop the subject.

There is a story connected with Morgan's call upon A. Reuf and here it is. When Morgan arrived at the temporary headquarters of the man who is supposed to be the power behind Mayor Schmitz, there was a long line of people waiting to see the power. Reuf was very busy. Morgan didn't wait at the end of the line, but went straight to the door and presented himself to a burly Irishman on guard. He explained to the Irishman that he was from Honolulu, and represented the Chamber of Commerce, the Merchants' Association, the governor and everybody else, and wanted a word with Schmitz. The Irishman passed Morgan in with much deference and then assumed a thoughtful attitude. "Who does he riprint?" he finally inquired of Doyle, who stood by.

"The governor," began Doyle "the Chamber of Commerce, the Merchants' Association, the—" but here the big guard interrupted. "Well, he's no politician," he said. "Why?" "If he had been, an' riprintin' all that, he'd have brushed passed me without a word," said the wise guard, who knew his San Francisco. Doyle tells a story of a woman who was seen hurrying to safety during the big fire, with a big dishpan full of flatirons. She perspired under the heavy burden, but she stayed bravely with the job. "Is that all ye could save?" asked an unsympathetic fellow refugee. "Sure isn't it enough?" was the angry reply. "Whin it's all I can carry?"

There are some interesting stories told of some of the passengers and some of the incidents on the last voyage of the Korea from the Orient. Among the passengers was J. L. Harriman and his wife. Harriman is a nephew of the railroad magnate, E. H. Harriman, and is himself very wealthy. Harriman and his wife are returning from an extended trip in the Orient. It is said by people who met them at various places from Benares and Colombo, to Canton, Shanghai and Yokohama, that they were never seen to take a meal together. On the Korea they had seats together at the Captain's table, but they were never at table together. The wife took her meals at one hour and the husband at another. The wife spent most of her time on the main deck with one set of friends while the husband spent the most of his time on the upper deck with another set of friends. It became a joke among the passengers how they happened to take the same steamer. Acquaintances of the couple predict a divorce.

"I object," said Senator Achi, during the Kekauoha impeachment, "to the County Attorney whispering to the chair during this hearing. It is not fair to the defense."

The County Attorney sat silent; "I will tell you what the County Attorney whispered," said the chair. "He wanted to know how late the Board would sit this evening."

"What is to become of the stewbums and the stiffs?" said a sea captain who has just returned from the coast. "You know there were hundreds of them in San Francisco who lived on five cents a day or so. There were all sorts of broken down bums who subsisted on an odd beer and a plate of the free stew which the cheap saloons hand out. Then there were the beggars who got a bit more, but never had anything. Where ar they now? I think most of them must be in the Hearst relief camp. They are eating better food than they ever heard of before, and it was fun to see them reach for the good stuff. The camps can't be kept up forever, yet it will be a long time before there is any San Francisco big enough to support an army of these pensioners. Such hangers on can only live in a big city. The horrible suggestion of work must be entering the minds of some of the able bodied ones and some will drift to old peoples' homes. Times are hard for the stewbums."

## MARRIED.

COOK-LARSEN—In Honolulu, Thursday, May 24, 1906, H. E. Cook and Katherine Larsen.

## DIED.

PRESTON—On O May 2, 1906, in Tucson Arizona, E. D. Preston, assistant in the U. S. Coast and Geodetic Survey who had many friends in these islands having done scientific work here in 1883, 1887 and 1891 to 1892. Since 1900 he had been suffering from pulmonary consumption, which finally caused his death.

## MARRIED IN SAN FRANCISCO.

SAN FRANCISCO, May 17—An informal, but pretty, wedding was solemnized yesterday afternoon at the home of Mrs. Robert Louis Stevenson, when Miss Mary Edith Griswold was married to Colonel Edwin Emerson, Jr., the war correspondent. The nuptial knot was tied by Rev. Mr. Bakewell, the retired Episcopal minister of Oakland. In the presence of the immediate relatives and closest friends of the young couple, David Starr Jordan gave the bride away and her sister, Miss Ora Griswold, was her bridesmaid. Edward Salisbury Field acted as sponsor for the groom.

## MRS. BROWN IS RETURNING.

Mrs. A. M. Brown is expected home by the S. S. Manchuria next week.

## Warm Weather

has no terrors for those who drink

# Primo Lager

It has all the wonderful refreshing properties of the finest hops and the strength of pure malt.

SOLD BY ALL DEALERS.



## Union Express Co., BRANCH HUSTACE PECK CO., LTD. 83 Queen Street

Having baggage contracts with the following Steamship Co.'s Lines:

- Oceanic Steamship Co. Occidental & Oriental Steamship Co. Pacific Mail Steamship Co. Toyo Kisen Kaisha Steamship Co.

We check your outgoing baggage at your homes, saving you the trouble and annoyance of checking on the wharf. Incoming baggage checked on steamers of above companies and delivered with quickness and dispatch at your homes.

Telephone Main 86

# CHICAGO... IN LESS 3 DAYS THAN

and over The Only Double-Track Railway between the Missouri River and Chicago.

## Three Fast Trains Daily

VIA SOUTHERN PACIFIC, UNION PACIFIC AND CHICAGO & NORTHWESTERN RAILWAYS. OVERLAND LIMITED, VESTIBULED. Leaves San Francisco daily 11:00 a. m.

The most luxurious train in the world. New Pullman drawing room and stateroom cars built expressly for this famous train. Gentleman's buffet and lady's parlor observation car. Book-lovers Library. Dining car—meals a la carte. Electric lighted throughout.

EASTERN EXPRESS, VESTIBULED. Leaves San Francisco at 6:00 p. m. Daily. Through Pullman Palace and Tourist Sleeping Cars to Chicago. Dining Cars. Free Reclining Chair Cars.

ATLANTIC EXPRESS, VESTIBULED. Leaves San Francisco at 6:00 a. m. Daily. Standard and Tourist Sleepers.

PERSONALLY CONDUCTED EXCURSIONS Wednesday, Thursdays and Fridays. The best of everything.

## Chicago & Northwestern Ry

R. R. RITCHIE, G. A. P. C., or S. P. Company's Agent. 617 Market St. (Palace Hotel) San Francisco.



Trade

Mark

## California Limited

TO Chicago in 3 Days

Leaves Mondays and Thursdays At 9:30 a. m. With Dinners and Sleepers.

Passenger Agent, W. G. Irwin & Co., Office

## Union Pacific Railroad

SUGGESTS Speed and Comfort

Three trains daily through cars, first and second class to all points. Reduced rates take effect soon. Write now.

## S. F. Booth

General Agent.

No. 1 Montgomery Street, San Francisco.

## A POINTER FOR PERCY.

Nell—Percy Vere was telling me that he still hopes to have the luck to win you.

Belle—Well, Percy will find that it takes more than luck to win me. I'm no raffle.

## Travellers Agree THAT

# The Overland, Limited

IS Quickest, Finest, Best

A Train that Supplies All Demands

To St. Louis or Chicago

IN 3 DAYS

from San Francisco.

ELECTRIC LIGHTS READING LAMPS, CLUB CARS—ALL GOOD THINGS

## Southern Pacific

Information Bureau 618 Market Street, San Francisco.

Fine Job Printing, Star Office.

Claus Spreckels & Co.  
BANKERS  
HONOLULU, H. I.

San Francisco Agents—The Nevada National Bank of San Francisco.  
DRAW EXCHANGE ON  
SAN FRANCISCO—The Nevada National Bank of San Francisco.  
LONDON—Union of London & Smith's Bank, Ltd.  
NEW YORK—American Exchange National Bank.  
CHICAGO—Corn Exchange National Bank.  
PARIS—Credit Lyonnais.  
BERLIN—Dresdner Bank.  
HONGKONG AND YOKOHAMA—The Hongkong and Shanghai Banking Corporation.  
NEW ZEALAND AND AUSTRALIA—Bank of New Zealand, and Bank of Australasia.  
VICTORIA AND VANCOUVER—Bank of British North America.

TRANSACT A GENERAL BANKING AND EXCHANGE BUSINESS.

Deposits Received, Loans Made on Approved Security, Commercial and "Sellers' Credits" Issued, Bills of Exchange Bought and Sold.

COLLECTIONS PROMPTLY ACCOUNTED FOR.

THE  
**BANK OF HAWAII**  
LIMITED.

Incorporated Under the Laws of the Territory of Hawaii.

PAID-UP CAPITAL.....\$600,000.00  
SURPLUS.....300,000.00  
UNDIVIDED PROFITS.....78,691.53

OFFICERS.  
Charles M. Cooke.....President  
P. C. Jones.....First Vice-President  
F. W. Macfarlane.....2nd Vice-President  
C. H. Cooke.....Cashier  
C. H. Hustace Jr.....Assistant Cashier  
F. B. Damon.....Assistant Cashier  
Zeno K. Myers.....Auditor  
DIRECTORS: Chas. M. Cooke, P. C. Jones, F. W. Macfarlane, E. F. Bishop, E. D. Tenney, J. A. McCandless, C. H. Atherton, C. H. Cooke, F. B. Damon, F. C. Atherton.

COMMERCIAL AND SAVINGS DEPARTMENTS.

Strict attention given to all branches of Banking

JUDD BUILDING. FORT STREET.

THE **YOKOHAMA SPECIE BANK**  
Limited.  
ESTABLISHED 1860.

Capital Subscribed.....Yen 24,000,000  
Capital Paid Up.....18,000,000  
Reserve Fund.....9,940,000

HEAD OFFICE, YOKOHAMA.

Branches and Agencies:  
Honolulu, New York, San Francisco, London, Lyons, Bombay, Hongkong, Newchwang, Peking, Shanghai, Tientsin, Kobe, Nagasaki, Tokio, Osaka.

The Bank buys and receives for collection Bills of Exchange, issue Drafts and Letters of Credit, and transacts a general banking business.

Honolulu Branch 67 King Street

ESTABLISHED IN 1858.  
**BISHOP & CO.**  
BANKERS

Commercial and Travelers' Letters of Credit issued on the Bank of California and N. M. Rothschilds & Sons, London.

Correspondents for the American Express Company, and Thos. Cook & Son.

Interest allowed on term and Savings Bank Deposits.

**Y. WO SING CO.**  
GROCERIES, FRUITS, VEGETABLES, ETC.

1186-1188 Nuuanu Street. Telephone Hain 238. P. O. Box 952.

**Y. ISHII,**  
Corner Beretania and Nuuanu Sts.  
JAPANESE DRUGGISTS GENERAL MERCHANDISE

All kinds American patent medicines at low prices.

IF YOU WISH TO ADVERTISE IN NEWSPAPERS ANYWHERE AT ANYTIME Call on or Write  
**E. C. DAKE'S ADVERTISING AGENCY**  
124 Sansome Street  
SAN FRANCISCO, CALIF.

Fine Job Printing, Star Office.

OF INTEREST TO  
**Women and Others**

I have seen some exquisite work lately that I think could be done quite easily. It is the shadow embroidery done with colored cotton. A handkerchief case made of Paris muslin, with a conventional design on it, worked in pink and pale green, would be charming. Line the case with white taffeta silk and finish it around the edge with Valenciennes lace, headed by a beading, through which a pink or green ribbon is run. This ribbon should be tied in loops at the corners. The shadow work is done on the wrong side of the material in close fagotting stitch and the stems and tendrils are worked in the outline stitch.

In choosing a stage name Julia Marlowe believed her family name to be impossible—it was Frost, and to this her mother prefixed Sarah—and she chose, after long deliberation, the name of several heroines of the classic drama and combined it with the surname of Christopher Marlowe. The result is euphonious and dignified. Some of the foremost players have perpetuated the name which had been identified with the stage by others of their family. Thus with Mrs. Fiske when she was Minnie Maddern, thus Ethel Barrymore, whose name is Blythe, and Maude Adams, who is Miss Kieckadde, Blanche Walsh stood valiantly by her family name, as did, I believe, Julia Arthur.

Maxine Elliott debated with herself lengthily whether to forsake the more commonplace Jessie McDermott, but selected one of the most individual and individually appropriate names on the American stage. Whatever the source, Virginia Harned has an excellent stage name, strong and lasting as a mountain pine.

Edwin Arden, whose family name was Hubert Pendleton Smith, arrived logically at the conclusion that led to the adoption of his professional name.

"I argued that Smith was a bad name for an actor unless he was a great one, and I had no hope of that, consumption. Besides there was an old and excellent theatrical family named Smith—the family of the late Mark Smith—and that might cause many complications should I use it. Besides I had read Oliver Wendell Holmes poem, 'The Boys' in which he regrets that 'fate tried to conceal some one by naming him Smith.' Therefore I chose two family names. I felt that I had a right to them. Arden was my mother's family maiden name and Edwin was my grandfather's. In time, with my father's consent, I had my name changed by law, and became in a legal as well as professional sense Edwin Arden."

Bianche Bates uses her family name. So, I think do Wilton Lackaye and Dustin Farnum. E. H. Sothern loses no prestige by adhering to the old name made illustrious by his father.

Eleanor Robson made no change in the family name bequeathed her by her father, although by reverting to the maternal side she might have borrowed and revived the famous one of her grandmother, Evelyn Cameron.

Sometimes a typesetter's blunders have determined the names of stage beginners. It was the story of May Robson's stage christening.

She had determined to use her own name in the profession. "Mary Robson" it should have appeared on the bill, "May Robson" was the typo's playful little variation. I felt like crying. I believe I did a little. Mrs. Courtaine was a member of the company. She dried my tears, figuratively speaking, by telling me to adopt the name.

and noise. The scene was certainly a terrifying one, and the badly frightened negro dropped upon his knees and gave utterance to a most fervent prayer.

"Oh, Lord," he exclaimed, "come down to us now. De worl' am comin' to an end. Come down Yo-sef, Lord, cus we needs Yo' bad. Don't send Ya' Son down, Lord, but cum Yo'self. Dis ain't no child's play."

Pongee and mohair will make the smart traveling gowns of the season, trimmed either with radium braid or folds of the material. It is a relief from the overelaboration of the winter to see so many of the best spring suits trimmed with these folds, which appear on jackets as well as on skirts and in a number of cases form the entire sleeves.

The following story of a young lady living in the country who came to London to be photographed is vouched for by a well-known London photographer. After some days the lady, Miss B., was informed the photograph was not a success, and another sitting was suggested.

This she agreed to, but again she was informed that the photograph was a failure. There was a third sitting. In two days' time she received an urgent letter from the photographer, asking her to come up to his studio and to bring a friend with her. Miss B. went, accompanied by her mother, and was shown the amazing results of the three sittings.

The pictures of the girl herself were quite good, but in each plate there was to be seen standing behind her the figure of a man holding a dagger in his uplifted hand. The features, though faint, were clearly discernable, and Miss B. recognized them as those of her fiancé, an officer in the Indian army. The effect of this experience was so great that after a few days she wrote out to India, breaking off the engagement.

It may interest Americans in general to know that Ena of Battenberg, who is soon to be a Queen of Spain, is a made-to-order princess and not really one of the blood royal, despite the title of the royal highness conferred on her by King Edward a few weeks ago. That was merely a little kindly attention in view of her coming alliance. But the Battenberg family is one of very recent origin. It comes from the Dukes of Hesse. The Grand Duke of Hesse had a son named Alexander, to whom the title of prince was given, according to customary German usage. This prince married Miss Pauline Hauke, daughter of the last Minister of War in Poland when Poland was a kingdom. It was quite a romantic match, the young prince, in fact, running away with Pauline. His father was furious for a time, but when he learned that his daughter-in-law had money, and that he would not have to support his son any more, he quickly calmed down and gave the youthful couple his blessing.

That was all he could do. Alexander would have had to drop his title or the marriage would not have been acknowledged in the Almanac de Gotha. It was declared a morganatic marriage, however. The bride had influential friends, and after she had borne some children the Emperor of Austria was asked to confer a title on her. The kindly old Emperor agreed and made her Princess of Battenberg. This was by common consent coupled, largely by courtesy, with the prefix of plain "highness."

All the Battenbergs are good looking men and women, the mixture of outside blood, Polish and English, probably assisting in giving the children of the house their robustness.

The future Queen of Spain, it will therefore be seen, cannot boast of being the daughter of a hundred kings, except, perhaps, on the mother's side. It shows that the world is getting very democratic when that proud little old fashioned country, Spain, welcomes as a Queen the descendant of a recent and pretty morganatic marriage.

When Poland was snatched by Russia thousands of Poles emigrated to the United States, and many members of the Hauke family are living there now. So that when Ena of Battenberg becomes Queen of Spain unusual interest will doubtless be taken in a score or more of localities in the United States, for her relatives, the Haukes, will have the right to personally congratulate their cousin.

The fund for Miss Ethel Bret Harte, only surviving daughter of the distinguished American writer, has been closed at \$5,000. An annuity of \$120 has been bought for her, and she has been started in business in a typewriting bureau at 23 York place, Baker street, London. The sum of \$670 remaining from the fund has been placed to her credit in bank. Miss Harte went on the stage, but her health failed.

The committee which raised the fund included George Meredith, Sir George Newnes, Sir Francis Durand, Sir Gilbert Parker, Sir Arthur Conan Doyle, Hall Caine, Clement Sorter, and Beerholm Tree.

In a small country church near Harrisburg, Pa., not long since a little child was brought forward for baptism. The young minister, taking the little one in his arms, spoke as follows:

**The Alameda Brought New Supply of...**

**COLUMBIA RECORDS**

and a fine selection of songs and band pieces can now be had at :

**A. B. Arleigh & Co.'s**  
Fort and Hotel Streets

WE DO NOT KNOW WHEN WE WILL BE ABLE TO GET ANOTHER SHIPMENT, SO, IF YOU WANT RECORDS, BUY THEM NOW.

Our Chinese and Japanese friends can be supplied with records in their own languages. But call early to avoid disappointment

**\$7.50 Columbia Graphophone**

**FREE - absolutely - FREE**

It brings to your home all of these accomplishments you would so like to possess and it is so simple in construction your little child can easily operate it.

This is a reduced reproduction of the \$7.50 COLUMBIA GRAPHOPHONE. It cannot be bought for less.

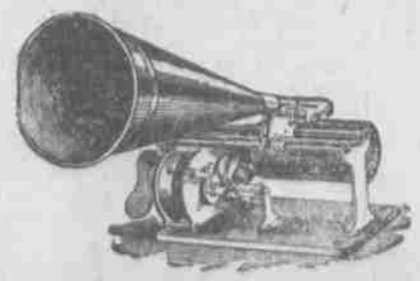

The **Columbia Graphophone**  
RECEIVED THE HIGHEST AWARD AT THE ST. LOUIS WORLD'S, 1904; PARIS EXPOSITION, 1900

## What Shall I?

The question "What shall I send away to that dear friend of mine" is often asked. A visit to the Woman's Exchange on Hotel street near Fort will quickly answer the question.



### Its a Positive Fact

that Pacheco's Dandruff Killer will keep your scalp clean and free from that annoying nuisance—the dandruff scale. It's also good for prickly heat. Try it!

Sold by all Druggists and at Pacheco's Barber Shop, 928 Fort street. Tel. Main 228.

### DR. A. J. DERBY, DENTIST.

Office in Boston Building. Hours: 9 a. m. to 12 noon; 1 p. m. to 4 p. m.

### CONSOLIDATED SODA WATER WORKS COMPANY LTD.

Sole manufacturers and agents of genuine Kola Mint. (Don't buy poor imitations.) Phone Main, 71.

### S. SAIKI, Bamboo Furniture

AND PICTURE FRAMES. Neat and Handsome Designs made to order. 583 Beretania Street, near Punchbowl. TELEPHONE BLUE 581.

TELEPHONE Office, Main 343. Residence, Blue 2291

### Wallace Jackson General-Baggage EXPRESS and Dray Business

DELIVERY TO ALL PARTS OF THE CITY. LARGE OR SMALL PARCELS.

Office and Stand: Merchant and Nuuanu streets.



### Carriage Repair

We are paying special attention to Carriage and Wagon Repairing and in our fully equipped premises on Queen street are prepared to turn out the best of work.

### Schuman Carriage Company, Ltd

CARRIAGE REPAIR DEPT., Queen St., between Fort and Alakea.



### Von Hamm-Young Co

Has a fully equipped machine shop for manufacturing and making repairs.

#### ALSO AGENTS FOR

- Union Gas Engine Co.,
- Troy Laundry Co.,
- Hamilton Tool Co.,
- Paraffine Paint Co.,
- Frederick Paint Co.,
- Monse, Gottfried Co.,
- Osman Engine Co.,
- Eck Engine Works,
- Stirling Boiler Co.,
- Rindon-Sulzer Pumps,
- Wagner-Bullock Elect. Co.,
- Dow Pump Works,
- Hanselburg Centrifugal Pumps,
- Frick Ice Machinery Co.,
- Beltsop Corliss Engine,
- The Hageberg Rice Mach. Co.,
- Western Expanded Metal Co.,
- St. Louis Expanded Metal Co.

### HATS

Straw, felt and Panama hats always on hand. Ladies hats to order a specialty.

### K. UYEDA

Nuuanu St., between Hotel and

### NEW ADVERTISEMENTS.

- N. S. Sachs' Dry Goods Co. .... Page 5
- C. Q. Yee Hop & Co. .... Page 8
- Metropolitan Meat Co. .... Page 2
- E. W. Jordan & Co. .... Page 4

### NEWS IN A NUTSHELL

Paragraphs That Give Condensed News of the Day.

If your want is a reasonable one you may rest assured that some reader of Star Want Ads will see your Ad and reply to it. Want Ads inserted three times for 25 cents.

### THE WEATHER.

Local Office, U. S. Weather Bureau, Young Building, Honolulu, H. T., May 26, 1906.

Temperatures: 6 a. m. 73; 8 a. m. 75; 10 a. m. 76; noon 76; morning minimum 72.

Barometer 5 a. m. 30.08; absolute humidity 8 a. m. 4.606 grains per cubic foot; relative humidity 8 a. m. 62 per cent; dew point 5 a. m. 61.

Wind velocity: 6 a. m. 8 east; 8 a. m. 9 east; 10 a. m. 16 east; noon 5 east. Rainfall during 24 hours ended 8 a. m. 0.

Total wind movement during 24 hours ended at noon 225 miles. T. F. DRAKE, Acting Section Director.

LONDON BEETS: May 23, 7 shillings, 9½ pence; last previous quotation May 22, 7 shillings, 10½ pence.

SUGAR: New York May 11, 3.42 cents a pound, or \$68.40 a ton; last previous quotation, May 3, 3.48 cents a pound.

The Weather Bureau says all signs indicate a storm. Sing Kee Co. have purchased the Oregon Restaurant.

Horse, saddle and bridle for sale, \$100. W. A. Love, 921 Fort street.

The steamer Kinau was sighted 15 miles east, at 7:30 a. m. today. New York latest wash belts 10c and upwards at E. W. Jordan & Co.

A four-masted schooner was reported off Koko Head this morning at 7:20 o'clock.

The bark George Curtis has completed her repairs and sailed May 11 for Honolulu.

The S. S. Manchuria which left San Francisco yesterday has 14,000 tons of freight for the Orient.

The S. S. Texan is to leave New York for San Francisco, Puget Sound and Hawaiian ports May 30.

A number of the Hilo residents who are interested in good dogs have decided to form a kennel club.

The Sanitary Steam Laundry disinfects all the linen sent to them. Don't risk your washing where such precautions are not taken.

The annual encampment of Company D of the National Guard whose headquarters are at Hilo has been postponed until June 2.

G. C. Hunter speaks at the Y. M. C. A. tomorrow afternoon at 4:30. Subject, "The Tyranny of the Dead." All welcome. Tea at 5:30.

Better butter than you ever had in your life at two pounds for sixty five cents at the Metropolitan Meat Co.

It is estimated that the damage done to the water front section of San Francisco during the earthquake and fire was \$640,628.40.

The Alameda brought a fresh line of table butter for C. Q. Yee Hop & Co. This butter comes in 1½ pounds and sells for 45c.

The St. Clement's branch of the Woman's Auxiliary will meet on Tuesday, May 29, at 4:30 o'clock, p. m. The guild will meet at 3 o'clock, p. m. same date.

In the case of the Territory vs. Cotton Bros. Attorney General Peters has filed a motion in the Supreme Court to dismiss the defendant's bill of exceptions.

Jared G. Smith is the author of a booklet issued by the Department of Agriculture on "The Black Wattle in Hawaii." It tells of the value of the tree.

The annual meeting of the Guild and Woman's Auxiliary of St. Andrew's Cathedral will be held at 2:30 p. m. on Monday, May 28th, in the Guild room at Iolani school.

An unsuccessful attempt was made yesterday to tow the swimming float built for the Moana Hotel, from the harbor to the hotel bathing section. The sea was too rough.

Acting Governor Atkinson accompanied by Superintendent of Public Work Holloway and Surveyor Sorenson viewed the Halaia lands which it is proposed to open soon.

Passengers sailing by S. S. Alameda can have their baggage checked at their residence and hotels by the Union Express Co., baggage agents O. S. S. Co. Office 63 Queen street, Telephone 88.

Edmund C. Shorey of the local experiment station has issued a booklet on "The composition of some Hawaiian feeding stuffs." The Department of Agriculture had the booklet printed.

This evening at 8 o'clock sharp the usual bright, breezy services will be held in the Gospel Mission hall, Fort street nearly opposite Club Stables.

### CHOICE ALGAROBA FIRE WOOD

SAWED AND SPLIT OR IN 4 FEET LENGTHS DELIVERED TO ANY PART OF THE CITY. LEAVE ORDERS WITH

W. W. DIMOND & CO. Agents for East Niu Ranch.

## EPIDEMIC ON MOLOKAI

DR. K. HOFMAN REPORTS ON THE EPIDEMIC OUTBREAK ON MOLOKAI.

EDITOR STAR: So much has been reported concerning epidemics in isolated districts, especially on the island of Molokai, the attached copy of a letter of Dr. K. Hofman shows clearly how disease is propagated where people are careless or indifferent.

The government stipend is so small the Board of Health has been unable to secure a physician to permanently locate there on Molokai. The County Government and ranch are offering additional inducements so one may be eventually secured.

Dr. Hofman went to look over the ground but a much more attractive position was offered him on Kauai. Possibly a publication of this letter might be of public service in making people more careful.

Yours very truly, L. E. PINKHAM, President, Board of Health, Waipahu, May 24th, 1906. Mr. L. E. Pinkham, President of the Board of Health.

Dear Sir: On your request I made an investigation yesterday at Waialua, Molokai of the recent epidemic of typhoid fever there. I learned, that altogether 8 people had been sick, 4 of them recovered, 3 men, 1 woman; 4 died, 2 young men and 2 school children.

The disease started among the laborers on the government road, but I was not able to find out how the infection had been introduced among them. None of them had been away from Molokai none had had any communication with Pelekune, where a local epidemic prevailed last year. No laborers had come from another island.

The three sick road laborers brought the infection to their homes. One died very quickly and at the funeral a luau was held at the same house. It seems that at this luau three more grown up people were infected. The mattresses of the dead men was thrown out into the sun and two boys, one of the same house, one from a mile away were playing on that mattress. Both took sick within the next week and both died.

The character of the disease was well defined by the other characteristics of typhoid fever so far I could get them described, but especially by the occurrences of hemorrhages from the bowels in three of the fatally ending cases and in one man who pulled through. There were no more sick people yesterday.

Dr. Goodhue from the Leper Settlement had been over three days before and had disinfected the houses and given instructions as to the use of water and disinfecting the dejections.

So I was able only to repeat and emphasize the same instructions. I left some medicines with simple written instructions with the school teacher in Waialua if a new case of this same character should turn up.

Yours respectfully, DR. K. HOFMAN.

### FEDERAL PLANS FOR SETTLEMENT

DR. BRINKERHOFF RECEIVED ORIGINAL TENTATIVE PLANS FROM WASHINGTON.

Dr. Brinkerhoff, who will have charge of the Federal laboratory and hospital at the Leper Settlement, has received the tentative plans for the buildings at Kapaemahu.

Appraisals have been perfected by County Attorney Douthitt in the Schuman Carriage and Pacific Oil Company cases to test the right of the Board of Supervisors to appropriate money for Kapaemahu park.

In the Perry case before Judge Robinson yesterday the leading defendant, Antonio Perry was on the stand for most of the day. His cross-examination was not concluded. The trial will be resumed Monday.

Monday morning Sachs Dry Goods Co. will place on display a very handsome assortment of new millinery, including trimmer dress and street hats and saliors. Many other new things on display at Sachs.

Judge Henry E. Highton is to deliver the memorial address in the First Methodist Church tomorrow evening at 7:30 o'clock. There will be special music and in the morning Pastor Wadman will speak on the "King's Signet Ring."

The Zoo man was seen on the street again today this time in the role of a bicyclist. He did not seem to be a very good rider however taking a good many tumbles to the amusement of his small boy following who were out in force.

U. S. Commissioner Maling yesterday afternoon took the deposition of Robert H. Curtis, libellant against the ship Dirigo for \$500 damages on account of alleged assault upon him by the second mate, George A. Davis appeared for libellant and W. L. Stanley for libelee.

Miss Ethelwyne Castle of Waialua, assisted by Mrs. Claire Williams, Mrs. B. S. Marx and Mrs. Philip Weaver, gave an all day sewing party and luncheon to sixteen of their friends on Wednesday. The luncheon was delicious the sewing bee buzzed cheerfully with its six sewing machines, and dozens of little garments for the San Francisco babies were entirely finished or practically completed.

### James F. Morgan, AUCTIONEER AND BROKER.

417-857 Kaahumanu St. Tel. Main 72. P. O. Box 594.

### SNAPS!

1 Cottage, "Orue," and 2 Lots at Kaimuki; easy terms. 2 Lots, Kaimuki. 6 Acres, Manoa. House and 2 Lots, Makiki.

JAS. F. MORGAN,

\$2,000.00

I want to purchase a property for \$2000, paying 10 per cent clear, in neighborhood of Fort street, School street and Nuuanu.

JAS. F. MORGAN, AUCTIONEER.

### Mortgagees' Sale!

At my salesroom, 857 Kaahumanu street— SATURDAY, MAY 26—Property on King street, near Kamehameha IV road—good buildings. MONDAY, MAY 28—Valuable property, corner of Keasumeku and Dominis street, Makiki. SATURDAY, MAY 26—1 12-100 Acres of land at Kapalama.

JAS. F. MORGAN, AUCTIONEER.

### FOR SALE!

8 Acres, Nuuanu Valley

Beautifully located. Want offer.

JAS. F. MORGAN,

the Settlement. The plans arrived from Washington by the mail this week. They are the same plans that were prepared before his departure from Washington.

Since his residence in these islands which has included a number of visits to the site of the new government scientific station, Dr. Brinkerhoff has recommended that a number of changes be made in the original plans. These changes have been forwarded from time to time by mail, and do not appear in the plans that he received this week.

He is of the opinion, however, that the final plans are being prepared in Washington under the direction of the Supervising Architect. These are the plans that will be forwarded to him and upon which the bids for construction will be based. It is not thought likely that the authorities at Washington will forward any more plans for changes, as they have been acquainted by mail with the changes that Dr. Brinkerhoff considers necessary.

No official advices on this score have been received, however, by Dr. Brinkerhoff, and it is of course possible that the next set of plans may be sent for his revision before the final set be sent out.

### SHORT SESSION IN POLICE COURT

OUT OF 31 CASES ON THE CALENDAR ALL BUT TWO WERE CONTINUED OR NOLLE PROSSED.

Out of thirty-one cases on the police court calendar this morning, nolle proseques or continuances were noted in all but two cases. One of the cases were justice was meted out was that where a bluejacket was charged with intoxication. He was fined \$3 and \$1 costs. The other case was that of assault and battery against D. Kaona charged with hitting a Chinese over the head with a bottle. The trial was started.

In the case of eight natives charged with violating the fishing right of a hui at Kahana, nolle proseques were entered yesterday afternoon, as the prosecution decided that the merits of the case pertained more to a civil action than a criminal one.

Twelve alleged gamblers escaped as nolle proseques were entered. Several assault and battery cases were continued until next week.

BECOMES LIEUT.-COMMANDER. Lieut. J. Carter, the commander of the U. S. S. Iroquois, becomes a lieutenant-commander today in the Navy, subject to his passing an examination for promotion. He has received no orders as yet, for his examination. Such examination may be held when the U. S. S. Lawton visits this port as an examining board can be made up from officers on the vessel.



### E. O. HALL & SON, Ltd.

## FRESH California Table Butter

In One and half Pound Block at **Forty-five Cents**

## C. Q. YEE HOP & CO.,

TELEPHONE MAIN 251.

WHO'S ALL RIGHT! STANLEY STEPHENSON, THE PAINTER. HE'S ALL RIGHT. S. S. SIGNS ARE ALWAYS RIGHT.

## Camara & Co.

LIQUOR DEALERS. Corner Queen and Alakea Streets. Orders Delivered to All Parts of the City. Phone Main 492 Honolulu, T. H.

## A Rare Opportunity

To Purchase a Beautiful Dinner Service Complete for 12 Persons In Fine English Semi-Porcelain

Daintily decorated with delicate Pink, floral design, finished with gold tracings. The shapes of all dishes are very graceful and artistic and this important feature, combined with the beautiful decoration, gives you a dinner service of which you may well be proud. One of lasting pleasure, and always pleasing to the eye.

We also have another pattern in this high grade semi-porcelain ware very prettily decorated, the beauty of which must be seen to be appreciated.

Another Important Feature. In the remarkably low figure for which these dinner sets can be bought, and considering the quality and beauty of design, have never been equalled. Each set consists of 100 pieces and the price is ONLY **\$25.00** The Set. Come in and we will be pleased to show you them.

## W. W. DIMOND & CO., LTD.

63-65-67 King Street.