

FRAUD IN NATURALIZATION IS CHARGED

DISTRICT ATTORNEY BRECKONS BEGINS A SUIT TO CANCEL THE NATURALIZATION PAPERS OF A MAN WHOSE MOTHER WAS A JAPANESE, ON THE GROUND THAT HE FRAUDULENTLY REPRESENTED HIMSELF TO BE A CAUCASIAN.

District Attorney Breckons has begun a proceeding in the federal court to cancel the naturalization papers of Joseph Makino Higginbotham, of Kailua, on the ground that the papers were secured by fraud. Higginbotham was naturalized by Circuit Judge Mathewman, at Kailua, on representations that he was a Caucasian, it is stated, and in fact he is alleged to be not Caucasian, but of half Japanese parentage. The complaint sets forth that Higginbotham's mother was a full blooded Japanese, and that this fact was concealed from the court, the respondent wilfully and fraudulently representing himself as a Caucasian. Judge Doie is asked to make an order cancelling the citizenship papers issued.

The proceedings is the first one of the kind brought here. Makino Higginbotham is the man who started the

famous Kau Weekly, a Japanese paper of more originality than erudition. His father was a white man. He appeared as a British subject when naturalized and if the present petition of the district attorney is granted will have to resume British citizenship, or be without any country at all. Breckons was asked this morning what was the reason for the proceedings and replied that the matter of the alleged fraud had been called to his attention.

The Makino case may serve to bring up some interesting questions of citizenship rights. The constitution of the United States prohibits the naturalization of Asiatics, but Makino is only half Asiatic, and the question might arise as to whether persons who are part Asiatic may become citizens. Such a question would effect a large number of persons in these islands.

NEXT YEAR JURY LIST

COMMISSIONERS HAVE PREPARED A LIST FROM WHICH 1906 JURIES WILL BE DRAWN.

The new jury list for the January term of the Circuit Court will probably be filed this afternoon. It consists of 325 names of citizens who are to be on the jury list for all of next year, and is selected by jury commissioners under the new jury law. Both grand and trial juries are to be drawn from this list, and the court has already published a notice that December 18 will be the day of drawing such juries.

The jury commissioners are G. J. Waller and J. W. Girvin. They have made up a list of 325 persons who are all supposed to be citizens and eligible for jury duty. Considerable trouble was had with the previous lists, in which there were many who were disqualified for jury duty, and special care has been taken this time.

NEW ANIMALS AT THE ZOO.
The Kaimuki Zoo has just received the following new animals: Wild Cat, Ring Tail Possum, Storks, Coyotes, Crows, etc. Take a trip to the Zoo and see the animals and birds and get some fresh, cool breezes.

TO PLANTATION MANAGERS.
I desire to call your attention to the fact that I am prepared to sell the best Japanese goods and plantation supplies lower than any competitor in town. K. Yamamoto, Hotel street.

Lutted's Hawaiian Poi in Pound cans for sale by all druggists and grocers.

NOT THE VULGAR KIND.
The most artistic line of souvenir post cards in Honolulu on display at Arleigh's.

Want Ads in The Star bring quick returns. Three lines three times for cents.

Many Corporations

Keep their valuable papers in our safe deposit vaults. Private individuals get the same service. This insures a guarantee from fire or burglars.



HAWAIIAN TRUST CO. LTD.
Fort Street, Honolulu

OBJECTS TO CONTAGION

THE REASON THAT THE QUEEN'S HOSPITAL DOES NOT WANT A NEW DEPARTMENT.

F. A. Schaefer, of the Queen's Hospital Board, when asked this morning as to the story that the Board of Health required an emergency department added to the present establishment stated definitely that the hospital had always been used as an emergency hospital.

"The question is not quite understood," he said "We have always at the Queen's Hospital attended to emergency cases as any one who has read the papers should know. People who are injured on the streets, people who are injured through crimes—in fact any persons who need immediate surgical aid,—are brought to the Queen's hospital and there treated. That is considered one of the things that the hospital should do. When it comes to a question of contagious disease, however, the situation changes. Of course I know that the Board of Health is acting in what it considers the best interests of the public but would it be wise to establish in the Queen's hospital grounds a place for the harboring and treatment of contagious diseases? I think not.

"Speaking for myself I have every sympathy for those who contract such diseases and will do all that I can to aid them, but I believe that the establishment of a contagious disease department on the hospital grounds would seriously impair the usefulness of the hospital. We have no fight with the public or with the government but we think that people who have cases would not care to go to the Queen's Hospital if contagious diseases were taken there."

TRY IT YOURSELF.
It's not the people who have tried "Rainier Beer" who prefer another beer—each trial makes a friend.

SANTA CLAUS EMPORIUM.
The great show is now in full swing. Come early and avoid the rush. Open evenings until Christmas. Wall, Nichols Co., Ltd.

Automobiles can be hired day or night at Club Stables, Fort Street.

SANTA CLAUS

Appreciates The **GLOBE-WERNICKE**

"Elastic" Bookcase

An ideal Xmas present, it fits any library or any purse. It's a system of units—a few or many units according to the number of your books or size of your purse. It encourages reading and promotes education. Call and see them now.

J. A. M. Johnson Co. LIMITED
FORT STREET.

THE ALAMEDA ARRIVES FROM SAN FRANCISCO.

VESSEL WAS SIGHTED THIS MORNING OFF WAIMANALO, BUT NOT UNTIL SHORTLY AFTER THE NOON HOUR WAS THE IDENTITY OF THE CRAFT POSITIVELY DETERMINED—MUCH SATISFACTION OVER HER RETURN TO THE LOCAL RUN.

The Alameda "has come." The old reliable boat of the Oceanic S. S. Company was whistled off Koko Head today at 12:15 p. m., and it was comparatively a short time before she arrived off the port. Special interest was attached to the arrival of the vessel today. It was the first time she had made Honolulu since her mishap on September 30 when she shoved her nose on to the rocks off Fort Point just inside of the Golden Gate while she was bound for Honolulu. She was successfully salvaged, repaired and last Saturday started on her local run once

a feeling of relief when Waimanalo reported at 10:30 o'clock this morning that "a big volume of smoke was showing to windward." "It must be the Alameda" everybody said, but still nothing definite was known for over an hour. Finally at 11:30 o'clock Waimanalo reported that the steamer, hull down, had two masts and one funnel. The description of the masts and the funnel correspond to the Alameda, so the natural presumption was that the favorite vessel was nearing the island. There was a possibility however that the cruiser Chicago might have been sighted, as she is nearly due from San

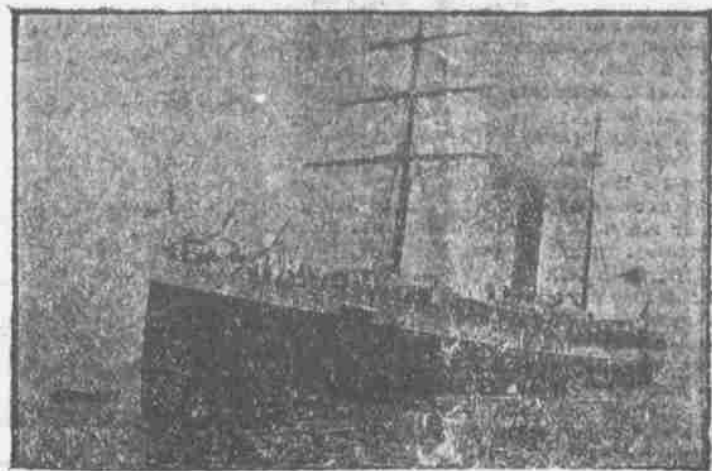

THE S. S. ALAMEDA.

more with a large cargo of freight for Francisco. But when Diamond Head

It had been thought that the vessel would be reported this morning at 6 o'clock, her usual time, and when no whistles were heard, there were naturally conjectures as to the cause of her delay. Some said her machinery had gotten out of whack, others said those dreaded plates had dropped off, but the favorite theory was that the Russian cruiser Lena had captured her and was towing the boat to Vladivostok or any old place.

But nevertheless, in spite of the joshes that were passed around, there was

Francisco. But when Diamond Head Charlie got his peepers on to the vessel and declared it was the Alameda, everybody breathed a sigh of relief and knew that the old ferry boat was coming.

The boat left San Francisco December 2 and brought a week's later mail. She came into the harbor this afternoon and was greeted with whistles by various craft. Her return to the local run was an occasion for much rejoicing, for she is a reliable little boat and Honolulu has a secret aloha for the craft. She will sail for San Francisco next Wednesday, December 13.

Almy And His New Nest Trap

A POOR CONFIDING HEN CANNOT LAY AN EGG NOW WITHOUT HIS KNOWING ABOUT IT.

Of all the outrageous contrivances ever invented that now on exhibition at the Poultry Show by H. N. Almy is the most outrageous.

It is a contrivance which is known as a trap nest and to the eye and mind of the non-poultry raiser it seems to be calculated to pry into the innermost secrets of the lives of confiding hens.

Thus it works: On an inviting nest of grass there is a pseudo-egg, a plainly meretricious contrivance of porcelain which is nevertheless sufficiently ovalular in appearance to deceive unsuspecting hens.

"Ha-ha!" says the hen when she feels that way. "This is evidently a good place for laying an egg. Me to the nest."

After looking round to assure herself that no person is looking the hen carefully ascends a slight incline and—bing! No sooner does she enter the door than the floorway gives way beneath her weight for a fraction of an inch and she is imprisoned.

"All right," says the hen to herself with a spirit of philosophical resignation which might well be cultivated by the human race. "All right," she says, "but I'll lay an egg anyhow."

And this she proceeds to do with neatness and despatch.

Then comes the fendishness of the scheme into play. She steps from the nest and, as the floor is set saw-fashion, her weight again sends the floor over for a fraction of an inch and this establishes an electrical connection which rings a bell.

The chambermaid of the henery is then supposed to go to the trap nest.

(Continued on page five.)

Remarkable Land Controversy

TWO PERSONS OF THE SAME NAME GAVE CONFLICTING DEEDS TO SAME PROPERTY.

A remarkable land controversy is described in a decision of the Supreme Court this morning in the case of Mary K. Tibbets vs. S. M. Damon and others, trustees under the will of B. P. Bishop. It appears that two persons of the same name each gave a title to the same piece of land, one to the defendant and one to the plaintiff, and the question is which was the right one. The case went to the Supreme Court on a problem reserved by the circuit judge, as to whether a former suit has settled the matter, and stops Tibbets from suing now. The court advises the circuit judge that the suit may be prosecuted. The statement of the case is as follows:

"This is an action of ejectment in which the First Circuit Court reserved for the consideration of this court a question arising from the following facts admitted by stipulation: That both plaintiff and defendants claim title to the property sued for and set out in the complaint of plaintiff through one G. D. Kalala as a common source of title and that said G. D. Kalala by deed dated May 15, 1879, conveyed said property to one Laheia Kapoli (w.); that there were two persons of the name of Laheia Kapoli, and that from one of them plaintiff received a deed of the premises and that from the other the defendants received a deed of the premises sued for; that the sole question of fact at issue in this action is the identity of the grantee in the deed from G. D. Kalala, that it is plaintiff's grantor or defendants' grantor the Laheia Kapoli who was the grantee in the deed from G. D. Kalala; that in an action of ejectment commenced on

"This is an action of ejectment in which the First Circuit Court reserved for the consideration of this court a question arising from the following facts admitted by stipulation: That both plaintiff and defendants claim title to the property sued for and set out in the complaint of plaintiff through one G. D. Kalala as a common source of title and that said G. D. Kalala by deed dated May 15, 1879, conveyed said property to one Laheia Kapoli (w.); that there were two persons of the name of Laheia Kapoli, and that from one of them plaintiff received a deed of the premises and that from the other the defendants received a deed of the premises sued for; that the sole question of fact at issue in this action is the identity of the grantee in the deed from G. D. Kalala, that it is plaintiff's grantor or defendants' grantor the Laheia Kapoli who was the grantee in the deed from G. D. Kalala; that in an action of ejectment commenced on

At Arleigh's, a large assortment of new holiday goods at reasonable prices, satisfaction guaranteed or money returned.

(Continued on page five.)

SENATOR MITCHELL IS DEAD

(Associated Press Cable to The Star.)
PORTLAND, Oregon, December 8.—Senator Mitchell, recently convicted and sentenced for land frauds, died this morning from a hemorrhage and complications which followed the removal of four teeth.

The disgraced senator whose life has ended thus miserably, was well known in Honolulu. He was a member of the Senate Committee which visited here three years ago.

WITTE WANTS TO RESIGN

BERLIN, December 8.—A dispatch from St. Petersburg states that Sergius De Witte has tendered his resignation as premier to the Emperor who refused to accept it.

MURDERESS HANGED IN VERMONT TODAY.
WINDSOR, Vermont, December 8.—Mrs. Mary Rogers was hanged here today for the murder of her husband.

THE WAGES OF SIN.
SAN QUENTIN, Cal., December 8.—Walter Warner was hanged here today for the murder of Marie Tomaya at Santa Barbara.

MORE RAILROAD STRIKES IN RUSSIA.
WARSAW, December 8.—Railroad men at Riga and Orloff have struck in protest against martial law being proclaimed in the Baltic provinces.

MUTUAL LIFE ACCEPTS McCURDY RESIGNATION.
NEW YORK, December 8.—The resignation of Robert H. McCurdy as general manager of the Mutual Life Insurance Company, has been accepted.

New Home Of The Hilo Boarding School

DEDICATION OF NEW BUILDING—EARLY STRUGGLES OF THE BOYS' SCHOOL AND ITS FOUNDERS, FATHERS DAVID B. LYMAN AND TITUS COAN, SIXTY-NINE YEARS AGO—PRACTICAL EDUCATION OF STUDENTS—A NOW VENERABLE INSTITUTION.

HILO, December 5.—The dedication of the new building of the Hilo Boarding School took place last Friday afternoon at 3 o'clock. Sitting upon the platform in the main assembly hall were Judge F. S. Lyman, presiding, stitution present. Rev. S. L. Desha, Rev. C. W. Hill, Principal Levi C. Lyman and members of the Board of Trustees, Rev. C. E. Shields, S. L. Desha and Judge G. W. A. Hapai.

In his opening remarks Judge Lyman gave a detailed account of the origin, history and growth of the Hilo Boarding School. His remarks were listened to attentively by the assembled school and the friends of that institution present. Rev. S. L. Desha, Rev. C. W. Hill, Principal Levi C. Lyman and members of the Board of Trustees, Rev. C. E. Shields, S. L. Desha and Judge G. W. A. Hapai.

(Continued on page five.)

ARRIVING.
Friday, December 8.
S. S. Alameda, Dowdell, from San Francisco at 1:45 p. m.

PASSENGERS.
Arriving.
Per S. S. Alameda, December 8, from San Francisco for Honolulu—J. Ainsworth, Mrs. Ainsworth, J. Baetcke, N. Bake, Mrs. Bake, F. C. Brewster, Mrs. Cameron, J. P. Carolus, W. G. Chalmers, L. H. Cory, Mrs. Cory, J. W. Donald, W. E. Foster, E. L. Gage, H. I. Graham, W. L. Grieve, Mrs. John Hall, M. D. Hall, Miss L. K. Hart, W. Jamieson, H. C. Kellogg, E. M. Keeney, D. F. Mann, A. H. Moffitt, J. Newark, Mrs. Newark, C. A. Place, Frederick St. Claire, H. H. Stevens, Mrs. Stevens, Admiral T. H. Stevens, Mrs. Stevens, T. R. Stevenson, Mrs. Stevenson, Dr. A. Vogler, R. W. Warham, William Welch.

THIS IS THE PLACE.
At Arleigh's, a large assortment of new holiday goods at reasonable prices, satisfaction guaranteed or money returned.

INFLUENZA.
Can be cured by commencing at the first symptoms to use Chamberlain's Cough Remedy. Thousands have used this remedy during the past year, and we have to learn of a single case where they were not pleased. For sale by all dealers. Benson, Smith & Company agents for Hawaii.

GOOD AFTERNOON.
Have you been to the Criterion today. If not you have missed the largest and best glass of beer in town.
Fine Job Printing, Star Office.

Our Inducements Mean What They Say

"The Cortlandt"

A strictly metropolitan shape, for street wear, combines the elegance of the dressy Richmond and the snap of the Knuto—a great Triumph in Last Building. The greater of satisfaction is guaranteed with each pair. In both black and tan.

PRICE \$2.00
Island orders given prompt attention.

MANUFACTURERS' SHOE CO. LIMITED
1051 FORT STREET

'Phone, Ma'n 25'

A MATTER OF HEALTH



ROYAL BAKING POWDER
Absolutely Pure
HAS NO SUBSTITUTE

Oceanic Steamship Company.

TIME TABLE

The fine Passenger Steamers of this line will arrive at and leave this port hereunder:

FROM SAN FRANCISCO.		FOR SAN FRANCISCO.	
*ALAMEDA.....	DECEMBER 8	*ALAMEDA.....	DECEMBER 13
*SONOMA.....	DECEMBER 20	VENTURA.....	DECEMBER 19
*ALAMEDA.....	DECEMBER 29	VENTURA.....	1905
VENTURA.....	JANUARY 10	*ALAMEDA.....	JANUARY 3
*ALAMEDA.....	JANUARY 19	SIERRA.....	JANUARY 9
SIERRA.....	JANUARY 31	*ALAMEDA.....	JANUARY 24
*ALAMEDA.....	FEBRUARY 9	SONOMA.....	JANUARY 30
SONOMA.....	FEBRUARY 21	*ALAMEDA.....	FEBRUARY 14
*ALAMEDA.....	MARCH 2	VENTURA.....	FEBRUARY 20
VENTURA.....	MARCH 14	*ALAMEDA.....	MARCH 7
*ALAMEDA.....	MARCH 23	SIERRA.....	MARCH 13
SIERRA.....	APRIL 4	*ALAMEDA.....	MARCH 28
*ALAMEDA.....	APRIL 13	SONOMA.....	APRIL 3

In connection with the sailing of the above steamers, the Agents are prepared to issue to intending passengers coupon through tickets by any railroad from San Francisco to all points in the United States, and from New York by steamship line to all European Ports.

W. G. Irwin & Co.

General Agents Oceanic S. S. Company.

Canadian-Australian Royal Mail STEAMSHIP COMPANY

Steamers of the above line, running in connection with CANADIAN-PACIFIC RAILWAY COMPANY between Vancouver, B. C., and Sydney, N. S. W., and calling at Victoria, B. C., Honolulu and Brisbane, Q.

Due at Honolulu on or about the dates below stated, viz:		FOR AUSTRALIA.		FOR VANCOUVER.	
AORANGI.....	DEC. 16	MIOWERA.....	DEC. 13	MOANA.....	JAN. 10
MIOWERA.....	JAN. 13	AORANGI.....	FEB. 7	AORANGI.....	FEB. 7
MOANA.....	FEB. 10	MIOWERA.....	MAR. 7	MIOWERA.....	MAR. 7
AORANGI.....	MAR. 10	MOANA.....	APR. 4	AORANGI.....	APR. 4
MIOWERA.....	APR. 7	AORANGI.....	MAY 2	MIOWERA.....	MAY 2
MOANA.....	MAY 2	MIOWERA.....	MAY 20	MOANA.....	MAY 20
AORANGI.....	JUNE 2	MOANA.....	JUNE 27	AORANGI.....	JULY 25

CALLING AT SUVA, FIJI, ON BOTH UP AND DOWN VOYAGES.

THEO. H. DAVIES & CO., Ltd., Gen'l Agts.

AMERICAN HAWAIIAN STEAMSHIP COMPANY.

DIRECT MONTHLY SERVICE BETWEEN NEW YORK AND HONOLULU, VIA PACIFIC COAST.

FROM NEW YORK TO HONOLULU.	
S. S. "ARIZONAN".....	To sail November 29th
S. S. "HAWAIIAN".....	To sail December 23rd
FROM SAN FRANCISCO TO HONOLULU.	
S. S. "NEBRASKAN".....	To sail December 9th
S. S. "NEVADAN".....	To sail December 28th
FROM HONOLULU TO SAN FRANCISCO.	
S. S. "NEBRASKAN".....	To sail December 19th
S. S. "NEVADAN".....	To sail January 7th
FROM SEATTLE AND TACOMA TO HONOLULU DIRECT.	
S. S. "CALIFORNIAN".....	To sail December 23rd

H. Hackfeld & Co.,

C. P. MORSE, General Freight Agent. Agents.

Pacific Mail Steamship Co. Occidental & Oriental S. S. Co Toyo Kaisen Kaisha S. S. Co.

Steamers of the above Companies will call at Honolulu and leave this port on or about the dates below mentioned:

FOR CHINA AND JAPAN.		FOR SAN FRANCISCO.	
*DORIC.....	DEC. 16	KOREA.....	DEC. 12
MANCHURIA.....	DEC. 23	COPTIC.....	DEC. 22
AMERICA MARU.....	DEC. 29	AMERICA MARU.....	DEC. 29
KOREA.....	JAN. 6	SIBERIA.....	JAN. 5
*COPTIC.....	JAN. 17	MONGOLIA.....	JAN. 19
SIBERIA.....	JAN. 30	CHINA.....	JAN. 26
AMERICA MARU.....	FEB. 5	DORIC.....	FEB. 9
MONGOLIA.....	FEB. 13	MANCHURIA.....	FEB. 16
*CHINA.....	FEB. 20	NIPPON MARU.....	FEB. 2
NIPPON MARU.....	FEB. 27	HONGKONG MARU.....	FEB. 23
*DORIC.....	MAR. 6	KOREA.....	MAR. 2
MANCHURIA.....	MAR. 15	COPTIC.....	MAR. 13
HONGKONG MARU.....	MAR. 22	SIBERIA.....	MAR. 23
KOREA.....	MAR. 29	AMERICA MARU.....	MAR. 31
*COPTIC.....	APR. 7		

*Calls at Manila.

For general information apply to

H. Hackfeld & Co.

California Rose Creamery Butter

comes fresh on every steamer from California's finest creamery and is delivered to your door on ice. We guarantee it to reach customers in perfect condition. California Rose Creamery Butter is strictly fresh and the whole course of its manufacture, from the pasture to the packing, is marked by the most modern scientific methods and absolute cleanliness.

Order your green Christmas Trees now. They will be here on the next steamer.

Henry May & Co., Ltd., BOSTON BLOCK

RETAIL 22—TELEPHONES—WHOLESALE 92.

SHIPPING INTELLIGENCE

(For additions and later shipping see pages 4, 5 or 8.)

TIDES, SUN AND MOON.

Full Moon December 11th at 0:54 p. m.

Date	High Tide	Low Tide	High Tide	Low Tide	Sun Rises	Sun Sets	Moon Rises	Moon Sets
Dec 8	4 9.42	1.1	11.52	4.50	3.50	6.23	5.18	6.25
Dec 9	5 10.47	1.0	12.52	5.28	5.25	6.24	5.18	1.16
Dec 10	6 0.25	1.2	11.45	6.00	6.49	6.25	5.18	2.05
Dec 11	7 1.12	1.3	12.32	6.33	7.42	6.25	5.18	2.54
Dec 12	8 1.50	1.5	1.12	7.08	8.34	6.26	5.18	3.41
Dec 13	9 2.21	1.7	1.53	7.42	9.18	6.26	5.19	4.30
Dec 14	10 2.52	1.8	2.30	8.12	9.55	6.27	5.19	5.29
Dec 15	11 3.24	1.9	3.08	8.41	10.27	6.28	5.19	6.28

Times of the tide were taken from the U. S. Coast and Geodetic Survey tables. The tides at Kahului and Hilo occur about one hour earlier than at Honolulu. Hawaiian standard time is 10 hours 30 minutes slower than Greenwich time, being that of the meridian of 157 degrees 30 minutes. The time whistle blows at 1:30 p. m., which is the same as Greenwich, 0 hours, 0 minutes. The Sun and Moon are for local time for the whole group.

U. S. DEPARTMENT OF AGRICULTURE.

Local Office, Weather Bureau. The following data, covering a period of 23 years, have been compiled from the Weather Bureau and McKibbin records at Honolulu, T. H. They are issued to show the conditions that have prevailed, during the month in question, for the above period of years, but must not be construed as a forecast of the weather conditions for the coming month.

Month December for 23 years. TEMPERATURE. (1890-1904.) Mean or normal temperature, 72°. The warmest month was that of 1891, with an average of 74°. The coldest month was that of 1902, with an average of 71°. The highest temperature was 84° on December 2, 1890. The lowest temperature was 55° on December 30, 1902.

PRECIPITATION (rain). (1877-1893 & 1904.) Average for the month, 3.57 inches. Average number of days with .01 of an inch or more, 14. The greatest monthly precipitation was 5.86 inches in 1879. The least monthly precipitation was 1.17 inches in 1888. The greatest amount of precipitation recorded in any 24 consecutive hours was 4.30 inches on December 22, 1879.

CLOUDS AND WEATHER. (1890-1904.) Average number of clear days, 143; partly cloudy days, 14; cloudy days, 4.

WIND. The prevailing winds have been from the northeast. The average hourly velocity of the wind during December, 1904, was 8.3 miles. The highest velocity of the wind during December, 1904, was 25 miles from the northeast on the 20th. Station: Honolulu, T. H. Date of issue: November 29, 1905. ALEX. McC. ASHLEY, Section Director, Weather Bureau.

ARRIVING.

Friday, December 8. S. S. Alameda, Dowell, from San Francisco, due. Saturday, December 9. Stmr. Kinau, Freeman, from Hilo and way ports, due in forenoon. Stmr. Likelike, Naopala, from Molo-kai, Maui and Lanai ports, due. Sunday, December 10. Stmr. W. G. Hall, S. Thompson, from Kauai ports, due early in morning. Monday, December 11. S. S. Korea, Seabury, from the Orient, due in morning.

DEPARTING.

Friday, December 8. Stmr. Claudine, Parker, for Maui ports, at 5 p. m. Stmr. Mikahala, Gregory, for Maui and Hawaii ports, at noon. (Mauna Loa's run.) Monday, December 11. S. S. Korea, Seabury, for San Francisco, probably sail about 5 p. m.

PASSENGERS.

Per stmr. Kaula, December 1.—For Koloa: Miss M. Schubert; for Nawili-wili, Kaula Wilcox, Allen Wilcox, A. Garty; for Makawali, A. Hanneberg; other ports, T. A. Birmingham, Mrs. Arthur Rice, T. Clive Davies, C. C. Eakin, Miss H. Sorenson, Father Adelbert, Miss Lulu Wilcox.

REALETY TRANSFERS

Entered for Record December 7, 1905. From 9 a. m. to 4 p. m. Mlomiol Kaiwala (w) to B K Kaiwala (k).....D Palolo Land & Imp Co Ltd to T F Sedgwick.....D Emma M Nakulua and her to Maria M Richard.....D Est of John Riley by admr to J L P Robinson.....D Manuel M Pavao to Maria P Paiva et al.....R Hawan Fruit & Plant Co Ltd to Mrs Sarah C Rhodes.....R George R Carter by attys to Notice.....N

J W Humeku and wf by mtgce to Wm Henry, Fore Affdt; R P 6022 kul 128B, Kumukahala, Keawanaui, Molo-kai, B 274, p 487. Dated Nov 29, 1905. J W Humeku and wf by mtgce to W H Place, D; R P 6022 kul 128B, Kumukahala, Keawanaui, Molo-kai, B 277, p 455. Dated Nov 28, 1905. Chas A Brown and wf to J Alfred

Successful Conveniences FOR THE Lawn and Garden

A lawn or garden to be kept in proper condition needs such articles as Rubber garden hose, lawn mowers, lawn sprinklers, hedge shears, lawn trimmers, trowels, garden forks, spades, shovels, rakes, hoes and wheelbarrows. A word about our garden hose. The best grade made is the Owl, we carry this brand and guarantee it as the most satisfactory hose one can buy. Concerning the other articles, they are all of the very highest quality and you can rest assured that any one using the above lawn necessities will have a beautiful, smooth green surrounding.

W. W. Dimond & Co., Ltd. LEADERS.

THE ATTORNEYS CHANGE ABOUT

PECULIAR SITUATION DEVELOPS IN THE COURSE OF THE DEFENSE OF BERTELMAN.

The Bertelman trial struck another snag yesterday as a result of which United States Attorney Dunne spent half the morning in arguing almost on the opposite side of his long argument of several days ago. The former argument was to allow testimony to go in regarding other alleged crooked transactions of Bertelman. Judge Dole ruled the evidence out after almost a day of argument. In the morning on the defense, Strauss proceeded to offer testimony as to other alleged honest transactions similar to the one at bar, and the argument was resumed with the attorneys on changed sides.

Bertelman was a witness in his own behalf. He admitted getting the money from the prosecution's witnesses, but claimed that it had been for advertisements in a directory he was getting up, and not as a federal officer as charged.

Two foreclosure suits have been brought by W. O. Smith, trustee, against Mary J. Montana and A. A. Montana. They are for \$3,000 and \$1,800 and the property involved is in Manoa.

KOREA DUE MONDAY MORNING. The S. S. Korea is due Monday morning from the Orient. She will probably depart the afternoon of the same day for San Francisco.

MUCH THE SAME. "Did you ever visit a racetrack?" asked the inquisitive person. "No," replied the sad-faced party, "but I once met a footpad in a dark alley who relieved me of my hard-earned coin."

Head Of The Red Cross

Mrs. JOHN A. JOGAN.



CHRONIC PAINS.

Those who suffer pain from chronic ailments will find that Dr. Miles' Anti-Pain Pills relieves the suffering. After the first trial, they will "wonder how they ever managed to get along without them." If first package fails to benefit, your money back. 25 doses, 25 cents. Never sold in bulk.

HAWAIIAN OPERA HOUSE

FIRST APPEARANCE OF Mr. Edward Branscombe's Westminster Abbey

Glee and Concert Party

At the HAWAIIAN OPERA HOUSE THURSDAY, DECEMBER 14. FRIDAY, DECEMBER 15. SATURDAY, DECEMBER 16.

With a Special Matinee on Saturday afternoon, at 2:30 p. m., at which children and students will be admitted to all parts of the Opera House for 25 cents.

Mr. Branscombe brings with him FOUR BOY SOPRANOS, and a MALE QUARTET, Assisted by MADAME MARIE HOOTON, CONTRALTO; and MR. DUDLEY CAUSTON, MUSICAL SKETCHES.

PRICES: Orchestra and Dress Circle, \$1; first row, Balcony, \$1; last rows, Balcony, 75 cents; Gallery, 50 cents. Reserved seat plans at Wall, Nichols & Co. Plans open to subscribers Saturday next, to the general public, Monday. Subscription list now open at Wall, Nichols & Co. By Special request an Anthem will be sung each evening. COMPLETE CHANGE OF PROGRAM EACH CONCERT.

Notice of Removal and Power of Attorney.

The office of my plumbing business has been removed from 1168 Union to Beretania street in the Paragon block. During my absence from the Territory E. Buffandeau will have full power of attorney to act for me in all matters.

E. W. QUINN.

Fine Job Printing, Star Office.

INSURE YOUR TEETH

Prudent people insure their lives and property. Why not take out an insurance policy on your teeth, insuring you against their loss, decay and painful toothache?

Here's the best tooth insurance policy—

ALOHA TOOTH POWDER

For a dozen years this safe and delightful tooth preparation has held its popularity.

It cleanses the teeth, heals and hardens the gums, sweetens the breath and by destroying the harmful bacteria really becomes tooth insurance of the highest order.

FREE! This week with each bottle of Aloha Tooth Powder, Aloha Tooth Wash or Aloha Tooth Paste we give free a Map of the Hawaiian Islands.

It only takes 25 cents to purchase insurance for sixty days.

HOBRON DRUG COMPANY

Ehlers' Block, Fort Street

CARTER ADDRESSES THURSDAY CLUB

EXPRESSES ERNEST VIEWS ON THE NEW IMMIGRATIONS MOVEMENT.

Governor Carter last night addressed the Thursday Evening Club on "Uncle Sam and Hawaii." He was introduced by President Horne of Kamehameha School, who congratulated the club on having the executive as speaker. The governor made quite a long address and in the first part of his speech reviewed recent Congressional work for Hawaii, referring specially to the leprosy measure. He also reviewed the events which led up to annexation and paid a high tribute to the policy pursued in the days prior to annexation by President Dole. He also discussed the new immigration movements, saying in part:

"The President of the United States is showing an interest in Hawaii and Hawaiian legislation. The people of the United States want this country prosperous. The United States wants this country to go ahead. And then the President goes on and says that he does not want Hawaii to be an exclusively rich man's country where the poor man is trodden down. And neither do we. Hawaii is probably the only community in the world where the corporations have souls. It is our corporations that subscribe to our charities, to our churches, to our philanthropies. It is right that they should and we want our country to continue to grow in wealth. We want also that every plantation villager shall be interested in the government that is over him and we want him to help with his vote to make this land what it should be. We want our 155,000 people to increase to 500,000. We have the room for them. We have the work for them and we have the land for them. We hear kicks about the land system. The land system is all right. Only about one-third of the land now belongs to the government and a great deal of this waste land. The best land is in private ownership. But we want men who will help us. We do not want those who think the world owes them a living. Let them stay on the mainland. We want those who are independent and propose to earn their living. We want them to share with the plantations. We want them to work their farms, perhaps on shares. Not alone shares in the profits but some share also in the losses."

The Governor discussed the relations of the plantations with the new colonization movement and spoke of a plantation man who had talked a great deal about the foolish—and worse—policy of the executive, who afterwards came out of a session with the Govern-

nor, a firm believer in the executive's plans. He declared that if the plantations were to share profits with their farmers, it was but fair that some of the risks should likewise be shared between them. The desolation of the cane-field of Hawaii would be a bane to the farmer and the government as well as to the planter and all must work together.

The chairman of the evening, Perley H. Horne, President of Kamehameha Schools, thanked the Governor on behalf of the audience, for his remarks, which he said was an address and not a mere talk. He spoke in high terms of the fervent patriotic spirit with which the Governor had infused his entire discourse, at the same time assuring him of the hearty support of everyone present.

The dinner of the Thursday Club, which preceded the address in the hall, was well attended, among those present being, besides Governor Carter, who was the guest of honor, J. P. Cooke of the Immigration Board, Ven. Archdeacon Jeffries, the visiting Episcopal clergyman; County Treasurer Trent, Senator Dickey, Judge Dickey, Judge Whitney, Postmaster Pratt, Rev. J. W. Wadman, pastor Methodist Church, President Horne of Kamehameha School, C. J. Day, and General Secretary Brown of the Y. M. C. A.

Next Thursday Judges Whitney and Dickey will present addresses on the various phases of the local courts.

MOTHER PARKER'S BIRTH ANNIVERSARY

ARRANGEMENTS FOR ITS CELEBRATION TOMORROW AND SUNDAY—WILL BE 100 YEARS OLD.

Arrangements for the celebration of Mother Parker's one hundredth birthday anniversary tomorrow and Sunday are as follows. The band under the direction of Captain Berger and by the courtesy of the board of Supervisors will give a serenade at her residence from 8 to 9 o'clock. Members of the Hawaiian Mission Children's Society will wait upon Mother Parker with a testimonial carefully engraved and tastefully ornamented and during the morning some of the great great grandchildren of the early missionaries will give a "hookupu," which will consist of presenting little gifts of flowers fruit and other contributions of like nature. At the Sunday morning services of Kawaiahao church the congregations of Kailhi and Kaunakapili, and the students of Kamehameha Schools will unite with the Kawaiahao congregation David Ai will deliver an address and make a presentation and E. K. Lili'ka'ani will give an address biographical of Mother Parker.

At 7:30 in the evening of that day the services at Central Union Church will be held under the auspices of the Hawaiian Mission Children's Society, Dr. A. B. Clark, presiding, at which the devotional exercises will be conducted by Rev. S. E. Bishop, Rev. H. Bingham and Rev. H. H. Parker and addresses will be made by S. B. Dole and Right Reverend Bishop Restarick.

One hundred mint-new silver dollars, which have never been in circulation will be presented to Mother Parker at the exercises in celebration of her one hundred birthday, in Kawaiahao church from the people of Kawaiahao.

Mother Parker was born Mary Elizabeth Barker, December 9, 1805, at Bradford, Conn. She was married September 24, 1832 at Guilford, Conn., to Rev. Benjamin Wyman Parker. They at once came to Hawaii as missionaries of the American Board.

JAPAN AND BRAZIL.

Japan is to establish a line of steamers to ply between that country and South America. The purpose is to get cheap wheat from Argentina. Rice eating in Japan is giving way to bread made from wheat, or from a mixture of wheat and rice or other cereals. Japan's representative in Brazil is instructed by his government to collect data of trade possibilities between the two countries.

NERVOUS DYSPEPSIA.

A spoonful of Dr. Miles' Restorative Nerve after meals for a few days is almost sure to relieve this distressing complaint. It strengthens the nerves of the stomach, stimulates the secretions, and accelerates the progress of digestion. Try it. If first bottle does not benefit, you get your money back, so it costs you nothing if it fails.

Fine Job Printing, Star Office.

CHOICE ALGAROBA

FIRE WOOD

SAWED AND SPLIT OR IN 4 FEET LENGTHS

DELIVERED TO ANY PART OF THE CITY. LEAVE ORDERS WITH

W. W. DIMOND & CO.

Agents for East Wai Ranch.

BRO. BENJAMIN'S HERBAL
Cures Constipation, Makes New, Rich Blood, Stomach and Liver Tonic.
GOOD FOR THE KIDNEYS
At All Druggists

PRESERVES FOR HEALTH

You would be surprised if we told you that many families use 50 to 100 pounds of preserves in a season. They are coming to be recognized as a very healthful article of diet WHEN PURE. The high quality of

Heinz Preserves

is responsible in large part for the increase in the trade on this commodity. They are made of best fresh fruit and granulated sugar—real preserves. Try them.

We will refund the purchase price if you don't like them. In glass jars and stone crocks of convenient size. Your grocer has them.

H. HACKFELD & CO., Ltd.,
WHOLESALE AGENTS.

Don't Forget the Lights

Why continue to use kerosene lamps and other poor illuminators when at a small cost we will install a perfect light in your home?

There never was a light that gave the satisfaction of the incandescent—a soft, brilliant and steady light, always ready for use; no dirt, smoke or smell.

Call and have a talk with us about lights or ring us up—TELEPHONE MAIN 390. We will give you an estimate on all costs.

Hawaiian Electric Co., L'd

Office, King and Alakea Streets. Phone, Main 390.

New Books You Should Read

Popular novels of the day that the world is reading.

- Ben Blair.....Will Littlebridge
- The Gambler.....Katherine C. Thurston
- Squire Phil.....Holman F. Day
- The Cherry Ribband.....S. R. Crockett
- The Traveling Third.....Gertrude Atherton
- The Missourian.....Eugene P. Lyle
- Nedra.....Geo. Barr McCutcheon
- Conquest of Canaan.....Booth Tarkington
- The Motor Pirate.....Sidney Paternoster
- My Friend the Chauffeur.....Williamsons
- Pipetown Sandy.....John P. Sousa
- Raffles.....Hornung
- The Deluge.....David Graham Phillips

HAWAIIAN NEWS CO., LTD

YOUNG BUILDING STORE.

REDUCTION SALE!

Now on and will continue this month. All kinds of hats at great bargains.

K. UYEDA

Nuuanu Street between Hotel and King

T. HAYASHI.

TAILOR.

Clothes Cleaned, Dyed and Repaired
537 Beretania Street.
Opposite Queen's Hotel

Hawaiian Office Specialty Co.

72 King St., Waity Block.

Tel. Main 15.

P. O. Box 304

AGENTS FOR

Remington Standard TYPEWRITER

Burroughs Adding Machine, Berger Steel Cabinets, Wabash Cabinets, Edison Mimeographs, Oscillators and Rotaries, Mimeograph Supplies, Typewriter Supplies, McMillan Loose Leaf Ledgers Edison & Bates Numbering Machines, Victor Safes & Vault Fixtures Special Manganese Safes and Vault Fixtures for Banks Leopold, Derby, Macey, Remington and G. H. Fuller's Desks, Swinging Typewriter Stands, Monarch Telephone Desks, Pelouze Scales, Telephone Brackets, Office Supplies Of every Description. REPAIRING and ADJUSTING Of Automatic Machinery A Specialty.

Want ads in the Star bring quick returns. Three lines three times for 25 cents.

FOREIGN STEAMER TIME TABLE

STEAMERS TO ARRIVE.		
Date.	Name.	From.
Oct. 3—	Coptic	Yokohama
4—	Manchuria	San Francisco
6—	Alameda	San Francisco
15—	Nevadan	San Francisco
17—	Ventura	Colonies
18—	Sonoma	San Francisco
18—	Moana	Colonies
19—	Korea	San Francisco
21—	Miowera	Victoria
27—	Mongolia	Yokohama
27—	Alameda	San Francisco
28—	Coptic	San Francisco
Nov. 3—	Nebraskan	San Francisco
7—	Sierra	Colonies
7—	China	Yokohama
8—	Ventura	San Francisco
11—	Siberia	San Francisco
15—	Aorangi	Colonies
17—	Alameda	San Francisco
18—	Moana	Victoria
21—	Doric	Yokohama
22—	Mongolia	San Francisco
24—	Nevadan	San Francisco
25—	Manchuria	Yokohama
28—	Sonoma	Colonies
29—	Sierra	San Francisco
Dec. 2—	China	San Francisco
5—	Alameda	San Francisco
12—	Korea	Yokohama
13—	Miowera	Colonies
16—	Aorangi	Victoria
16—	Doric	San Francisco
19—	Ventura	Colonies
20—	Sonoma	San Francisco
22—	Coptic	Yokohama
23—	Manchuria	San Francisco
29—	Alameda	San Francisco

STEAMERS TO DEPART.		
Date.	Name.	For.
Oct. 3—	Coptic	San Francisco
4—	Manchuria	Yokohama
11—	Alameda	San Francisco
17—	Nevadan	San Francisco
17—	Ventura	San Francisco
18—	Sonoma	Colonies
18—	Moana	Victoria
19—	Korea	Yokohama
21—	Miowera	Colonies
27—	Mongolia	San Francisco
28—	Coptic	Yokohama
Nov. 1—	Alameda	San Francisco
5—	Nebraskan	San Francisco
7—	Sierra	San Francisco
7—	China	San Francisco
8—	Ventura	Colonies
11—	Siberia	Yokohama
15—	Aorangi	Victoria
18—	Moana	Colonies
21—	Doric	San Francisco
22—	Mongolia	Yokohama
22—	Alameda	San Francisco
26—	Nevadan	San Francisco
28—	Manchuria	San Francisco
28—	Sonoma	San Francisco
29—	Sierra	Colonies
Dec. 2—	China	Yokohama
12—	Korea	San Francisco
13—	Alameda	San Francisco
13—	Miowera	Victoria
16—	Aorangi	Colonies
16—	Doric	Yokohama
19—	Ventura	San Francisco
20—	Sonoma	Colonies
22—	Coptic	San Francisco
23—	Manchuria	Yokohama

U. S. A. transports will leave for San Francisco and Manila, and will arrive from same ports at irregular intervals. * Calling at Manila. † Date of departure via Kahului.

CHICAGO... IN LESS THAN 3 DAYS

and over The Only Double-Track Railway between the Missouri River and Chicago.

Three Fast Trains Daily

VIA SOUTHERN PACIFIC, UNION PACIFIC AND CHICAGO & NORTHWESTERN RAILWAYS. OVERLAND LIMITED, VESTIBULED. Leaves San Francisco daily 11:00 a. m.

The most luxurious train in the world. New Pullman drawing room and stateroom cars built expressly for this famous train. Gentlemen's buffet and Lady's parlor observation car. Book-lovers Library. Dining car—meals a la carte. Electric lighted throughout

EASTERN EXPRESS, VESTIBULED. Leaves San Francisco at 6:30 p. m. Daily. Through Pullman Palace and Tourist Sleeping Cars to Chicago. Dining Cars. Free Reclining Chair Cars.

ATLANTIC EXPRESS, VESTIBULED. Leaves San Francisco at 6:00 p. m. Daily. Standard and Tourist Sleepers.

PERSONALLY CONDUCTED EXCURSIONS Wednesday, Thursdays and Fridays. The best of everything.

Chicago & Northwestern Ry

R. R. RITCHIE, G. A. P. C., or S. P. Company's Agent. 617 Market St. (Palace Hotel) San Francisco.

Fire Insurance!

Atlas Assurance Company of London, Phoenix Assurance Company of London, New York Underwriters Agency, Providence Washington Insurance Company.

THE B. F. DILLINGHAM CO., LIMITED

General Agents for Hawaii. Fourth Floor, Stangenwald Building.

BEAVER LUNCH ROOM

H. J. NOLTE, PROP'R.

Frozen Oysters

Just Received First-Class Lunches served with tea, coffee, soda water, ginger ale or milk.

CONSOLIDATED SODA WATER WORKS COMPANY LTD.

Esplanade, cor. Allen and Fort Sts.

Manufacturers of Soda Water, Ginger Ale, Sarsaparilla, Root Beer, Cream Soda, Strawberry, Etc., Etc.

Want Ads in the Star bring quick results. Three lines three times for 25 cents.

When You Tire of Meat

try a change and let it consist of, say, FRESH, SMOKED OR SALT FISH. There is nothing that spurs the appetite as much as a bit of fish especially if it be of the smoked or salt variety. We are constantly receiving consignments of fine fish, cured when in prime condition and by the most approved processes. Let us assist you in tastefully varying your menu.

METROPOLITAN MEAT CO.

Limited

Telephone Main 45

Want Ads in The Star bring quick result. Three lines three times for 25 cents.

The Hawaiian Star,
DAILY AND SEMI-WEEKLY.

Published every afternoon (except Sunday) by the Hawaiian Star Newspaper Association, Limited.

SUBSCRIPTION RATES.

Local, per annum\$ 8.00
Foreign, " 12.00
Payable in advance.

FRANK L. HOOGS.....MANAGER
FRIDAY.....DECEMBER 8, 1905

**Commendable
Legal Zeal**

Takada has been found guilty of murder in the second degree, and the verdict is entitled to respect as the judgment of twelve men who studied his case earnestly. The defendant probably had a very narrow escape from a verdict which would have made it the duty of the judge to sentence him to be hanged. But aside from the verdict there is one feature of the case worthy of special note, and that is the long battle made in behalf of the defendant by counsel who were only acting as appointees of the court and were not only without remuneration, but were necessarily compelled to spend money of their own in the preparation of the defense. Whether it is proper to make a strenuous technical defense of a defendant who appears palpably guilty is a question of legal ethics which seems to be almost lost sight of nowadays and need not be considered in connection with the Takada case, but certainly under the accepted view of counsels' duties, ex-Justice Perry and H. D. Middleditch, who conducted the defense in the Takada case, are entitled to the highest credit. And it is a credit to American institutions, in the eyes of our Japanese population, that such an exhibition of professional zeal should be made. Here is a Japanese without a cent and without a friend who can pay anything for him, accused of a grave crime and placed on trial, and he is defended just as earnestly as if he had paid a large fee for counsel. The Takada case has been ably prosecuted and ably defended, just as though it involved the guilt or innocence of a man of means. This is what is contemplated by the laws which attempt to provide that no accused man even if he is penniless, shall be convicted without defense.

**Punitive
Expeditions**

Punitive expeditions are not a thing of the past, though the accounts of them read almost like some long forgotten manuscript discovered by Archivist Lydecker. Germany has not been very successful in her punitive expeditions in German Southwest Africa, of late. But France and England, those hereditary enemies, have joined forces in the New Hebrides, and are sweeping everything before them. The following is a report of one of these punitive expeditions:

"It appears from the accounts to hand that on October 12 and 13 two expeditionary forces from the French warship Meurthe were landed to punish the natives for having murdered a French colonist named Sirguay upwards of a year ago at Bargilliat Bay. First of all a demand was made for the production of the actual murderers, and upon the native chiefs refusing to comply with the request of the French officers, the expedition on the second day marched to the native village, which was fired and completely destroyed. The heat was intense at the time, and during the march of the small expeditionary force into the interior two of the Frenchmen were stricken down by sunstroke, and were carried back to the Meurthe by their comrades.

"The officers of the Meurthe also learned that two of the native members of the crew of the recruiting cutter Lily were recently murdered while in the act of getting water at the bottom of West Bay, Mallicollo. The unfortunate men were in their whale boat at the time, and were suddenly attacked by a large mob of infuriated natives, who killed them by means of clubs. The Meurthe had just commenced an inquiry into the outrage when the Pacific left the islands for Sydney. "H. M. S. Pegasus met the French warship Meurthe at Port Stanley, on the west coast of Mallicollo, on October 20, and at a meeting of the Anglo-French Commission it was decided to mete out punishment to the natives of Neviar, a village situated in the interior, necessitating a five hours' march, and about midway between Bushman's Bay and Port Stanley. It seems that some time ago the natives of Neviar fired upon Mr. Corblett, an English colonist, and that about two years ago they murdered two members of the crew of the coasting vessel Marie Henry, commanded by Captain Gaspard.

"The Anglo-French punitive expedition was led by Commander D'Oyly, of H. M. S. Pegasus, and consisted of 150 men, including guides and several natives, who had been engaged to transport the eight guns from the warships. The force commenced the march inland at 3 o'clock on the morning of October 21, and did not return until 6 o'clock in the evening. The natives of Neviar had, it appears, always responded in the most insolent fashion to all demands which had been made by messengers sent to them. As soon as the natives became aware, however, that an armed force was marching upon their village they surrendered to the troops, and presented themselves without their weapons in a humble and submissive manner.

"Commander D'Oyly interrogated the chiefs and many of the principal natives respecting the recent outrages, and after inquiry caused to be arrested those natives who appeared to have acted as ringleaders in the massacres. He assured them that they would come to no harm, but he intended to take them to the seashore, where the warships were lying. He threatened them that if they attempted to escape, or resisted, however, they would be forthwith shot. The prisoners appeared to submit to the demands of the expeditionary force, and agreed to quietly accompany the party to the seashore. Watching their opportunity, however, several of the prisoners attempted to escape by breaking through the circle of English soldiers in which they were encompassed.

"The order to fire upon the escapees was at once given, and two of the natives fell dead. After this incident the journey was resumed, and the remaining prisoners were conducted to the shore, and after a day's detention were released.

"The officers of the Meurthe state that the natives of Southwest Bay, where a punitive expedition was recently landed, are now remarkably quiet and law-abiding, and the natives of Baliez have asked permission from the French officers to rebuild their villages, which the force destroyed by fire."

**Hawaii And
Education**

The dedication of the new building of the Hilo Boarding School serves to remind that Hawaii has been a center of light and leading in this vast Pacific Ocean for many years. Compared with American civilization on the Pacific coast, Hawaii is venerable. As there was a time when we supplied California with wheat and other food products, so there was a time when California sent her sons to be educated here, and one of them afterwards became Governor of California.

Hawaii has been a center of missionary and civilizing influence to numerous groups of Pacific Ocean Islands. Her schools have prepared many who have carried the torch of the gospel to other Islands and peoples. In another respect the schools of Hawaii have been an ex-

RUBBER GOODS!

Did you ever own a DAVISON Hot Water Bag and it's combinations? If not try one next time you are in need of one.

The Best Made!!

HOLLISTER DRUG CO., LTD
FORT STREET - - - HONOLULU

Plate Glass' Fatal Charm

is robbed of its fatality when the window is insured with the Metropolitan Plate Glass & Casualty Insurance Company, the local agents for which are

* * *
INSURANCE DEPARTMENT OF
BISHOP & COMPANY
Bethel Street.

THAYER PIANO COMPANY
156 and 158 Hotel Street,
Opposite Young Hotel.
ST. INWAY PIANOS,
STARR and other Pianos.
Come and see our new wareroom.



Rapid

What a luxury to bathe when you have all the Hot Water you want. The only way you can get it is to install a Rapid Bath Heater. It's always ready day and night. A match and a bath with a Rapid.

For sale by
E. R. BATH, Agent
ON EXHIBITION
AT OUR STORE,
165 S. King Street,
Telephone Main 61.

ample to the world in a direction that is only now beginning to be justly appreciated. The schools of Hawaii from the first were manual training schools. Not that they went by that name, nor indeed was that characteristic appreciated as being anything new or valuable outside of its application here, so aptly appropriate did it seem to the conditions. Nevertheless it was a principle, in the application of which men in our own time have gained great reputation. That principle was the instruction and training of the youth in knowledge and habits of practical industry. In the boarding schools established by the missionaries for the Hawaiian youth, the boys supported themselves by their own industry. They raised the taro and other food they ate. They tilled the soil, and they often built the very school houses in which they were instructed and the houses in which they dwelt.

All that Booker Washington has done at Tuskegee, the missionaries did in Hawaii, and thought so little of it beyond its obviousness that they have never received the just credit due them for originating and carrying out a principle of education that is only now coming into its rightful place in the philosophy and practice of instruction for the young.

Prof. Waugh of Massachusetts, who discusses the papaya learnedly says that eaten with a fork the fruit is delicious. This serves to remind of the Australian who passed the Grill one day and paused in amazement as he saw Jack Atkinson eating papaya. "I say Algy," he called to his friend "Come here at once old chap. Here's a chap eating a pumpkin with a spoon!"

A few mongoose in a cage might be an interesting exhibit at the poultry show, as given ocular indication that poultry raising is not all ribbons and pedigree.

The Queen's Hospital is zealous in first aid from the Treasury.

Congress is going to give the Panama Canal builders eleven million dollars just to keep the work going until after Christmas. If Supervisor Lucas and Sam Johnson, only had half of that

VISIT THE ZOO

A trip to the zoo, at Kaimuki is enjoyable to children and parents alike. Besides the wonderful collection of animals and birds there are other delights too numerous to mention.

ADMISSION 10 CENTS.

M. PHILLIPS & CO.,
Wholesale Importers
And Jobbers of
AMERICAN AND EUROPEAN DRY GOODS
Corner of Fort and Queen Sts.

M. OHTA,
Contractor and Builder
House Painter
Kewalo, Sheridan Street, near King.
Honolulu H. I.
Telephone Whites 661.

S. SAIKI,
Bamboo Furniture
AND
PICTURE FRAMES.
Neat and Handsome
Designs made to order.
563 Beretania Street, near Punchbowl.
TELEPHONE BLUE 881.

DO YOU KNOW THAT

Gold Bead Necklaces

ARE ALL THE RAGE?

Let us show you some of the new ones we have just received. They are in 14kt. solid gold; of all sizes and at all prices. Just the thing, if you are looking for something nice for Christmas.

H. F. WICHMAN & CO., LTD

Telephone Main 101
P. O. Box 653.

HARRY ARMITAGE
Stock and Bond
Broker...
Members of Honolulu Stock and Bond Exchange.

Few shares of following stocks for sale: Pioneer Mill Co., Oahu Sugar Co., Ewa Plantation Co., Hawaiian Sugar Co., Waialua Agricultural Co., Etc.

Office, Campbell Block... Merchant St. Honolulu, T. H.

they would agree to build every road they are asked to build, and to give a job to every voter Jack Atkinson sends to them.

High Sheriff Henry who is now running the wireless telegraph might make a hit by getting into communication with the Lena. He might get a message to the effect that they had had 662 mutinies aboard.

Witte may wish he hadn't made peace with Japan.

RUSSIA IN BRIEF.

Probably the Czar wanted the cabinet fashioned after the American cabinet in order to get a secretary of the treasury who can argue a treasury deficit into an indication of prosperity.—The Houston Post.

The actors in Russia have gone on a strike. A good many of them in this country could make a greater hit that way than by remaining on the stage.—The Washington Post.

J. J. Hill's plan to build a railroad from Alaska to St. Petersburg will be more popular when he finds any considerable number of persons who want to go to St. Petersburg.—The Washington Post.

For the Holidays

An Endless Variety of

READY-MADE PICTURE FRAMES

Framed and Unframed Posters, Copley Prints, Photogravures, Etchings. Pyrography Outfits and Materials. High Quality Picture Framing.

PACIFIC HARDWARE COMPANY, LTD.

Honolulu Iron Works,

STEAM ENGINES, SUGAR MILLS, BOILERS, COOLERS, IRON, BRASS AND LEAD CASTINGS.

Machinery of Every Description Made to order. Particular attention paid to Ship's lack fitting. Job Work Executed on Short Notice.

CASTLE & COOKE, LTD

Commission Merchants,
Sugar Factors.

AGENTS FOR

The Ewa Plantation Company,
The Waialua Agricultural Co., Ltd.
The Kohala Sugar Company,
The Waimea Sugar Mill Company,
The Fulton Iron Works, St. Louis, Mo.
The Standard Oil Company,
The George F. Blake Steam Pumps,
Weston's Centrifugals,
The New England Mutual Life Insurance Company of Boston.
The Aetna Fire Insurance Company of Hartford, Conn.
The Alliance Assurance Company of London.

HUSTAGE PECK CO., LTD
QUEEN STREET
DEALERS IN

Firewood, Stove, Steam and Blacksmith Coal

WHOLESALE AND RETAIL.
Special Attention Given To
DRAYING
ALSO, WHITE AND BLACK SAND.

NOTICE.

Beginning November 15, 1905, owing to a change in the price of certain sizes of crushed rock, prices will be as follows:

No. 1—\$1.55 per cubic yard.
No. 2—\$1.80 per cubic yard.
No. 3—\$2.05 per cubic yard.
No. 4—\$1.80 per cubic yard.

We wish to call attention to the fact that No. 4 has been reduced to practically the price of white sand, making it available for all kinds of concrete work for which it is far superior to any other sand.

LORD & BELSER.

THE HAWAIIAN REALTY AND MATURITY CO. Ltd.

Real Estate, Mortgages, Loans and Investment Securities. Homes built on the installment plan.
Home Office: McIntyre Building, T. H. L. K. KENTWELL, General Manager.

W. G. Irwin & Co.

AGENTS FOR THE

Royal Insurance Co., of Liverpool, Eng.
Alliance Assurance Co., of London, Eng.
Scottish Union & National Ins. Co., of Edinburgh, Scotland.
Fire Association of Philadelphia.
Alliance Insurance Corporation Ltd.
Wilhelma of Magdeburg General Ins. Company.

Have you seen the **RED TOP** in **LEWIS & COMPANY, LTD.,** window?

No menu for a Thanksgiving dinner is complete without a bottle of **RED TOP DRY MONOPOLE**

LEWIS & CO. . . Sole Agents
169 King Street. Telephone 240.

PRISONERS ASKING FOR PAROLE

BOARD OF PRISON INSPECTORS TO MEET THIS AFTERNOON AND ADOPT RULES TO CARRY OUT THE PAROLE LAW ENACTED BY THE LAST LEGISLATURE—ENOCH JOHNSON AMONG THE APPLICANTS FOR FREEDOM.

The Territorial Board of Prison Inspectors has been receiving a number of applications for parole, from prisoners in Oahu Jail and other jails, and the Board will hold a meeting this afternoon in the Attorney General's office to consider rules of parole, under which the parole law passed by the last legislature will be put into effect. Among the applicants for a parole is Enoch Johnson, the attorney who was convicted with Representative Kumaleo of legislative grafting.

Rules were partially prepared by Attorney General Andrews when he was here, and have since been completed by Attorneys General Peters. At the meeting this afternoon the Board will go over them and probably adopt them and then the way will be open for any prisoner whose case fits the law, to get parole from prison. It is expected that applications will be very numerous. No one convicted of murder in the first or second degree can be paroled. The rules as prepared provide for parole only of prisoners who will have regular employment outside the jail. The prisoners on parole are not to be allowed to use intoxicating liquors, and are to be required to live a very industrious and sedate life. Intoxication, idleness, or association with disreputable companions, are reasons for canceling

SPECIAL PRICES ON ALL RIBBONS FROM NOW TILL

...CHRISTMAS...

A CARNIVAL OF

Christmas Goods

HANDKERCHIEF VALUES

that can not be beaten. A fine hem-stitched cambric embroidered Handkerchief at 10c.

Pure Linen, hem-stitched hand-embroidered Handkerchief at 15c. or \$1.50 dozen.

A box containing 1/2 dozen fine cambric, hem-stitched initial Handkerchiefs for 50c. a box.

A SPECIAL FOR SATURDAY. HANDSOME

SOFA CUSHIONS

All ready for use, for 80c.

SEE SHOW WINDOW!

N. S. SACHS' DRY GOODS CO. LTD., Cor Fort and Beretania Sts.

MAILES VS PUNAHOU

Tomorrow at 3:15 the Mailes and Punahou football teams will meet at the baseball park to decide the first of their league games.

From the present outlook this will be the most desperate football struggle in football history on these islands.

Both teams are evenly matched as to playing ability and weight. Betting at present is even money. Punahou money is plentiful with but few takers.

The teams will be chosen from the following players:

Punahou: Cockett, 220 lbs; Orme, 190; Hart, 175; Robinson, 180; Chilton, 210; Wright, 175; Meleiros, 175; Alexander, 200; Reed, 180; Hamauku, 180; McDougal, 175; Robertson, 190; Robinson, 165; Miller, 145; Howland, 140; Chillingworth, 155; Clark, 130; Heen, 135; G. Desha, 165; Kanae, 190; Sherwood, 175; Campbell, 140; Ahrens, 145; Roycroft, 160; Crabbe, 150; Pa, 165; Johnson, 170.

Mailes: Buckle, 180 lbs; Kauhane, 215; Prestige, 190; Allen, 175; Richardson, 180; Kellett, 200; Joy, 210; Houghtaling, 220; Lightfoot, 180; Larsen, 170; Akina, 145; Fernandez, 150; Sumner, 135; Rose, 160; Plunkett, 160; King, 150; James, 130; Clark, 145; Jarrett, 175; Fritch, 165; Gleason, 165; Miles, 135; Vanhulzen, 175.

TWO ORPHANS AT THE ORPHEUM

A WELL KNOWN PLAY PRESENTED IN EXCELLENT STYLE BY THE RICHARD BUEHLER CO.

"The Two Orphans" as presented by the Buhler Company at the Orpheum last evening fully justified the high reputation which the company has already achieved. The play is an old one, perhaps as well known as any that could be presented here and thus the players challenged comparison with those who had appeared in the characters before. It must therefore remain as a source of satisfaction to the management to note that the audience was even enthusiastic in its applause last night.

There is little that can be said about the play which is not already known but there is room for comment in the work of the players.

The capabilities of the Buhler Company are apparently limitless as each play they put on at the Orpheum seems better than its predecessor.

Last night the Two Orphans made a tremendous hit. At times the audience was carried away and the actors deserved it, for they certainly gave a finished performance.

Harry Earl made a big hit and carried off the honors as Pierre, the crippled brother. He acted the part with skill and finesse and in the climaxes showed marvelous power. In the last act where he defends the blind girl Louise and quarrels with his brother Jacques the scene was made so thrilling that it brought down the house.

Tom Lowell as Jacques gave a strong performance and showed to fine advantage.

One of the best bits of character work seen here in a long while was that of Miss Grendorf in the part of Mother Frochard.

Louise, the blind orphan, as portrayed by Miss Heyward, was a good piece of acting and won the sympathy of the house, while Miss Fowler's work as Henrietta was superb, especially in emotional scenes.

The comedy was in the hands of Henry Auerbach. This little comedian has made a strong hit with the Orpheum audiences. He is a good actor and in comedy roles is consistently funny.

Miss Chatter gave a clever performance and can surely act some as well as sing and dance.

Tess Wharton deserves special mention for her work last night in the two roles of Countess de Linieres and the Sister of Charity. She is a painstaking artist. Mr. Buhler played the part of Chevalier de Vaudrey. His every entrance on the stage was a signal for applause. His acting last night was magnificent as was his appearance.

REMARKABLE LAND CONTROVERSY

(Continued from page one).

June 29, 1899, by the present plaintiff against one S. Pali, which was tried at the August, 1899, term of the First Circuit Court for the recovery of a piece of land other than that sued for in the present action, but conveyed by said deed of G. D. Kulani to Lohela Kapoli, the sole issue involved was the identity of the grantee in the deed from G. D. Kulani, and after a trial a verdict was rendered for the defendant and judgment entered thereon, which was affirmed in the Supreme Court in 14 Haw. 517; that the complaint in the present case was filed on April 11, 1899. The reserved question is as follows: Does the judgment referred to in the case of M. K. Tibbetts v. S. Pali estop M. K. Tibbetts, plaintiff herein, from maintaining this action?"

W. C. Achi appears for plaintiff and S. H. Derby for defendant.



Worth While!

If you will compare the cost of one of our Safe Deposit Boxes with the protection derived from its use, you will surely decide that it is "worth while." You can rent a Box for \$5 per year, place your valuables in it and have access to it at all times during business hours.

Henry Waterhouse Trust Co., Ltd

Corner Fort and Merchant Streets, Honolulu, - - - - - Hawaii.

HOW ONE BREED WAS STARTED

BIOGRAPHY OF THE BLACK ORPINGTONS AS A DISTINCT VARIETY.

Among the varieties of chickens at the poultry show which are comparatively new to these islands are the Black Orpingtons in which Will E. Fisher took first prize. In an article by Charles D. Leslie of London in the Reliable Poultry Journal, is the following regarding the Black Orpingtons:

Mr. Cook produced the first Orpingtons by crossing Black Plymouth Rocks (sports from the Barred—then the only variety) with Black Minorcas. Pullets from this cross were then mated with Langshan cocks that were as clean legged as possible, the result being a bird with the green sheen of the Langshan in its plumage, but with short, clean legs and a deep body. It is true that Langshans and Black Orpingtons looked very much alike in those days, but Langshan breeders, by lengthening the legs of their favorites, got away from the Orpington type.

Having been planned for utility purposes alone, there are no fancy points about the Black Orpingtons. Handsome they are, with their deep, broad breasts and massive bodies, but decorative, they are not. They are white skinned and make first-class table fowl fattening early and presenting a nice appearance when dressed. The hens are good layers of brown, tinted eggs of average size, are quiet in disposition and, although not inveterate sitters, they make good sitters and mothers when entrusted with eggs. Black Orpingtons have single combs. A rose comb variety was produced, but failed to "catch on" in popular favor. In size the Blacks are large, the cock weighing nine to eleven pounds and the hen seven to eight pounds when fully matured.

BOARDING SCHOOL

(Continued from page one.)

made by Rev. C. E. Shields, all joining in the doxology at the close of the exercises.

The Hilo Boarding School had its inception in 1836, when Father Titus Coan and Father D. B. Lyman, early American missionaries to these islands, established a school of eight or nine Hawaiian boys. Hilo was a mere village in those days. There was only two wooden houses in the place, the Coan house built by Mr. Goodrich, and the house built by Father Lyman, now the Dr. Wetmore home. The streets of Hilo were mere footpaths, and the villagers lived in grass huts.

The first school building was a grass house with thatched roof and sides. The boys slept within the building and Father Lyman and his good wife were the first teachers. Two Hawaiian assistants, Kanaa and Barenaba, the latter having been trained as an Hawaiian priest, performed valuable service.

During the first year, the school increased to forty students, when it became necessary to seek larger quarters. There were no carpenters at Hilo at this time, and the only available lumber was the rough hewn boards taken from the forests. About this time an American carpenter, James Castle by name, started a saw mill in the heart of the wilderness about 12 miles from Hilo on a branch of the Waialuku river. He was engaged to build the new school building, which he completed in 1837 on the premises where R. A. Lyman now resides. The new building was one and a half stories high, 25 feet wide by 75 feet long, floored with oia boards, having a thatched roof and walls. The doors, tables and desks were made from koa boards. Another one-story building was erected for Father Lyman's residence.

At this time Mr. Wilcox, a teacher of the American Board, established a small school in the former Lyman home, and Mrs. Coan started a school for girls in a thatched building on their premises, both of which continued for many years.

In a few years the growing classes made it necessary to add a wing to Father Lyman's Boarding School. The membership then numbered from 70 to 80 scholars. Whole oil lamps and tall-rod candles furnished the light in those early days.

The boys raised the taro, bananas, sugar cane and other articles of foods as they do now. In 1848, the advent of the American warship "Independence," Commodore Dupont, commanding, with a brass band, gave the inhabitants of Hilo for the first time the novel experience of band music. The students of the Boarding School were stirred to emulation and soon constructed from squash stems and bamboo reeds, a crude set of musical instruments. They devised flutes, fifes, clarionets, flageolets and even a sliding trombone, on which they played. Subsequently and from time to time, Father Lyman picked up from passing whale ships flutes and other musical instruments, until quite a respectable orchestra, including a violin and base viol, was created. These musicians led the choir in the Hall church for many years. Most of the boys bought their own instruments, which they took to their homes in various parts of the island.

In the fall of 1853, the thatched school building was completely burned to the ground and for a time it seemed that the school would have to disband. The American Board of Missions had withdrawn assistance from the institution, which was self-supporting. But the 70 to 80 boys volunteered to build a temporary school building, which they did and used for several years.

Subscriptions for rebuilding the school were received from Hawaii to Nihaui, and in 1856 a large school building was constructed by Henry Williams and Charles E. Richardson, two carpenters from Oahu. This was a two-story frame structure with stone basement and an iron roof. During the process of construction a mighty volcanic eruption occurred, a lava flow poured down from the summit of Mauna Loa. It stopped after a year's duration, within seven miles of Hilo, wiping out the south branch of the Waialuku river.

This old school building still stands in the rear of the present magnificent structure, and has been converted into

PEACOCK SUES ROTHWELL

W. C. Peacock has filed a suit for \$25,000 damages for libel against J. G. Rothwell. The suit is based upon the proceedings taken by Rothwell a couple of years ago against Peacock in the matter of the estate of Luwih Way, in which Rothwell made the accusation that Peacock was about to remove certain property from the Territory to defraud his creditors.

MAY SEND DELEGATE.

The Merchants' Association and Chamber of Commerce may send a representative to Washington, to work for the plan recommended by President Roosevelt, of all setting apart 75 per cent of Hawaii's federal revenues as a fund for public works here. In both bodies there is a very enthusiastic support of the proposition, and meetings will be held to consider means of carrying the plan through Congress.

AN AFRICAN RESERVE.

Threatened disappearance of the wild fauna of South Africa has led the Natal government to form a reserve of some 20,000 acres in extent on the slopes of the Drakensberg. In the deep kloofs of these secluded mountains patches of berg cypress and other natural forest afford good cover for the eland, of which only some 150 specimens now remain in Natal. The reserve also contains herds of blue buck and kilspringer. In this game reserve are also found many valuable specimens of early Bushman paintings and drawings, many of which are disappearing owing to the rapid disintegration of the rock surfaces.

WHY THEY CLING.

No wonder the Hungarians cling so tenaciously to their language. They know that it would be impossible for any one ever to invent another just like it.

WAREHOUSES AT THE RAILWAY

WHARF ARE EMPTY—SUGAR IS LATE ARRIVING THIS YEAR.

Not an ounce of sugar is in the warehouses at the railway wharf. At the same time last year, sugar was piling in to the warehouses at a rapid rate but the season is behind several weeks this year so the crops will be slower being ground.

The bark Kalulani is lying at railway wharf No. 2, waiting for some sugar for San Francisco.

The bark Nuananu is not to go to Kananapali for a cargo, before the first of the year.

The bark Abbey Palmer has finished discharging and will probably depart in ballast tomorrow for Port Townsend.

CONCERTS AT THE THEATRE

The Westminster Glee and Concert Party will appear at the Hawaiian Opera House on December 14, 15, and 16. In speaking of the company, a recent Australian paper says:

"It is difficult to imagine any more delightful entertainment than that presented at Albert Hall last evening by the Westminster Glee and Concert Party. It had the fascination for one thing of comparative novelty, and beyond that it possessed the charm of the highest plane of artistic excellence. From first to last the concert was a genuine treat. Not an item but sent the audience into raptures and more than once enthusiasm overstepped its accustomed bounds and ran almost, if not quite, into ecstasy. The participating was nothing less than superb. The glees perhaps roused the house more than anything else, and time after time the party found it hard to satisfy the craving that was so evident for more." Apart from the Glee Singers (men and boys) the principal soloists are Madame Marie Hooton (contralto), Mr. Edward Branscombe (tenor), and Mr. Percy Coward (male alto). The whole concert provided is of a novel character, and can safely be recommended as affording a most entertaining evening."

CHARGED WITH EMBEZZLEMENT

MANAGER OF CITY FEED CO. ACCUSED OF PECULATIONS AMOUNT TO A LARGE SUM.

A warrant was issued this morning charging C. A. Schmiede, manager of the City Feed Company, with embezzlement. The charge brought today is that he embezzled \$112.60, but it is charged that his peculations will amount to between \$3,000 and \$4,000. It is said that his operations have been going on for a year past. Thomas J. King of the California Feed Company brings the charge.

The City Feed Company is a branch of the California Feed Company and is located on Beretania street opposite the Queen's Hospital. The warrant had not been served up to 2 p. m. today.

parole and putting a prisoner back in jail. While on parole a prisoner is considered to be in custody, and he must report to the jail regularly.

The parole law affects nearly all the prisoners now in jail. All who have good records may get their freedom subject to the regulations of the Board, after serving a certain time, according to the offense committed. No parole is to be granted until a prisoner has served the minimum penalty for the crime of which he was convicted, so that in cases where the minimum penalty is imposed there will be no parole.

The local Board is in receipt of much correspondence from prison officials on other islands, on the subject of rules of parole, and the rules as they exist meet with general approval. In some places there is a special plea for quick action in carrying out the law, on the ground that the jails are not fit for prisoners to be confined in. One deputy sheriff writes that his jail is so leaky that he hopes to be able to parole prisoners before rains come.

ALMY AND HIS NEW NEST TRAP

(Continued from page one).

identify the hen from a number attached to its leg, mark in pencil on the egg the number of the hen and release the blushing mother.

"You see the idea is that we want to find out just which hens lay and which do not," explained inventor Almy earnestly. "If hens will not lay they had better go to the market. No, not for their own sakes, but for ours. We are getting scientific in poultry raising now. By this machine any person who makes a business of raising poultry can tell just which hens are good layers and which are not."

"But don't you think that hens have feelings," he was asked.

"Certainly they have," he said, "but so have cattle, and I saw you eating beefsteak the other day."

DAILY STOCK REPORT

Between Boards: 20 Oahu Sugar, \$95; 50 Hon. B. & M. Co., \$24.

Quotation.	Bid.	Asked.
Ewa Plan, Co.	27.25	27.75
Haw. Agr. Co.	110.00	110.00
Hawaiian Com.	82.50	82.50
Haw. Sugar Co.	31.00	32.00
Honolulu Sugar Co.	135.00	135.00
Honokaa Sugar Co.	11.00	11.00
Haiku Sugar Co.	185.00	185.00
Kahuku	26.50	26.50
Kihikihi Plan, Co.	7.85	8.25
Kipahulu	30.00	30.00
Koloa Sugar Co.	150.00	150.00
McBryde Co.	5.50	6.00
Oahu Sugar Co.	93.50	96.50
Ookala	5.25	6.00
Oloa Sugar Co.	3.00	3.00
Olovalu Co.	80.00	85.00
Pacific Sugar Mill	210.00	210.00
Pala Plan, Co.	183.50	183.50
Pepeeck	160.00	160.00
Pioneer Mill Co.	132.00	135.00
Waialua Agr. Co.	69.00	71.00
Waianalua	150.00	150.00
Waimea Sugar Co.	65.00	65.00
I. I. S. N. Co.	117.50	125.00
Hawaiian Electric	115.00	115.00
Hon. R. T. C. pfd.	101.00	101.00
Hon. R. T. Com.	65.25	65.25
Mutual Tele. Co.	9.15	9.15
Oahu Railway Co.	88.00	89.50
Hon. B. & M. Co.	25.00	25.00
Fire Claims	100.00	100.00
Hawaiian Gov. ss.	100.00	100.00
Cal. Beet ss.	102.75	102.75
Haiku Sugar ss.	103.50	103.50
Haw. Com'l. Co. ss.	105.00	105.00
Hawaiian Sugar ss.	101.75	101.75
Hilo R. T. Co. ss.	50.00	70.00
Hon. R. T. Co. ss.	107.50	107.50
Kahuku ss.	100.00	100.00
Oahu Railway ss.	104.50	104.50
Oahu Sugar ss.	103.00	103.00
Oloa Sugar Co. ss.	100.00	100.00
Pala ss.	103.50	103.50
Pioneer Mill Co. ss.	105.75	105.75
Waialua Agr. ss.	100.00	100.00
McBryde ss.	100.00	100.00

NEW ADVERTISEMENTS.

IN THE CIRCUIT COURT OF THE First Circuit, Territory of Hawaii. In Probate.—At Chambers.

In the matter of the Estate of Ng Fawn, late of Honolulu, Oahu, intestate, deceased.

BEFORE THE PRESIDING JUDGE. Order of Notice of Petition for Allowance of Final Accounts and Discharge in this Estate.

On reading and filing the Petition and Accounts of Ng Ping, of said Honolulu, Administrator of said above named estate, wherein he asks to be allowed \$970.35, and he charges himself with \$1090, and asks that the same may be examined and approved, and that a final order may be made of distribution of the property remaining in his hands to the persons thereto entitled, and discharging him and his sureties from all further responsibility as such administrator.

It is ordered that Monday, the 15th day of January, A. D. 1906, at nine o'clock a. m., before the Judge of said Court, at the Court Room of the said Court in the Judiciary Building, at Honolulu, Island of Oahu, be and the same hereby is appointed as the time and place for hearing said Petition and Accounts, and that all persons interested may then and there appear and show cause, if any they have, why the same should not be granted, and may present evidence as to who are entitled to the said property. And that notice of this Order, in the English language, be published in the Hawaiian Star, newspaper printed and published in said Honolulu, once a week for three successive weeks, the last publication to be not less than two weeks previous to the time therein appointed for said hearing.

Dated at Honolulu, this 7th day of December, 1905.

J. T. DE ROLT. First Judge of the Circuit Court of the First Circuit.

ATTEST: J. A. THOMPSON. Clerk of the Circuit Court of the First Circuit.

4th—Dec. 8, 15, 22, 29.

Want ads in The Star bring quick returns. Three lines three times for 25 cents.

Classified Advertising

Wanted

Lady to room or room and board in private family. Address, P. O. Box 746.

For Rent

Nice comfortable room only \$5 month. Large grounds, bath, telephone and every convenience, 63 Kukui street near Fort.

Cottage to Rent. 1111 Kinau street, corner Pensacola. \$30.00 per month. Inquire W. C. Atwater, Hawaiian Electric Co.

SHIPPING INTELLIGENCE

ARRIVING.

Friday, December 8.

Strmr. Neeau, Pederson, from Honolulu, and Kukuluahe at 11:10 a. m. with 2,045 bags sugar.

DEPARTING.

Friday, December 8.

Strmr. J. A. Cummins, Starke, for Waimanalo at 7 a. m.

Strmr. Kalulani, Dover, for Hawaii ports at 5 p. m.

PASSENGERS.

Departing.

Per strmr. Mahukona, December 8, for Molokai, Lanai and Hawaii ports—Miss Leslie Tullock, Miss Miller, Miss Patty Tulock, Miss Francis Adams, Mrs. J. W. Adams, Mrs. J. M. Lynde, Mrs. Hitchcock, W. W. Bruner, Paul Pier, Rev. L. A. Pier, D. B. Macaona, Mrs. L. A. Pier, Miss Swope, A. R. Hind, J. A. Bibb, R. H. Bond, J. H. Hind, R. H. Hitchcock, H. R. Hitchcock, Jr. H. A. Hitchcock, W. C. Hitchcock, Mrs. O. M. Kekuwa and child, Miss Paunahi Pinao, Miss K. Kekela, W. G. De Fries, A. W. Carter, James Connor, Father Aloisius, Judge Eddings.

MIKAHALA SAILED ON TIME.

The steamer Mikahala was not held today for the mail by the S. S. Alameda but departed shortly after noon for Molokai, Maui and Hawaii ports. She took the Mauna Loa's run.

AFTER NEW SEASON'S SUGAR.

The steamer J. A. Cummins departed this morning for Waimanalo to get the first load of the new season's crop of sugar. She will return tomorrow with about 1,200 bags.

HALEIWA.

The Haleiwa Hotel, Honolulu's famous country resort, on the line of the Oahu Railway, contains every modern improvement and affords its guests an opportunity to enjoy all amusements—golf, tennis, billiards, fresh and salt water bathing, shooting, fishing, riding and driving. Tickets, including railway fare and one full day's room and board, are sold at the Honolulu Station and Trent & Company for \$5. For departure of trains, consult time table.

On Sundays, the Haleiwa Limited, a two hour train, leaves at 8:25 a. m.; returning, arrives in Honolulu at 10 p. m.

ASummary Proposition ICE QUESTION!

Well, now, there's the
You know you'll need ice, you know it is a necessity in hot weather. We believe you are anxious to get that ice which will give you satisfaction, and we'd like to supply you. Order from
THE OAHU ICE AND ELECTRIC CO.

Telephone 1151 Blue, Postoffice Box 605.

W. G. Irwin & Co., Ltd

Wm. G. Irwin, President and Manager
John D. Spreckels, First Vice-President
W. M. Giffard, Second Vice-President
H. M. Whitney, Treasurer
Richard Ivers, Secretary
E. I. Spalding, Auditor

SUGAR FACTORS, COMMISSION AGENTS

AGENTS FOR
Oceanic Steamship Co., San Francisco, Cal.
Western Sugar Refining Co., San Francisco, Cal.
Baldwin Locomotive Works, Philadelphia, Pa.
Newall Universal Mill Co., Manufacturers of National Cane Shredder, New York, N. Y.
Pacific Oil Transportation Co., San Francisco, Cal.

HART & CO., LTD

The Elite Ice Cream Parlors,
Chocolates and Confections
Ice Cream and Water Ices
Bakery Lunch.

THE FINEST RESORT IN THE CITY

Union Pacific

Railroad

SUGGESTS

Speed and Comfort

Three trains daily through cars, first and second class to all points. Reduced rates take effect soon. Write now.

S. F. Booth

General Agent.

No. 1 Montgomery Street,
San Francisco.

Travellers Agree THAT

The Overland, Limited

IS

Quickest, Finest, Best
A Train that Supplies
All Demands

To St. Louis or Chicago
IN 3 DAYS
from San Francisco.

ELECTRIC LIGHTS
READING LAMPS,
CLUB CARS—
ALL GOOD FININGS

Southern Pacific

Information Bureau
113 Market Street,
San Francisco.

Oahu (Railway and Land Co.'s TIME TABLE

OCTOBER 6, 1904.

OUTWARD.

For Waiānae, Waiānae, Kōhuku and Way Stations—9:15 a. m., 9:30 p. m.
For Pearl City, Ewa Mill and Way Station—17:30 a. m., 9:15 a. m., 11:30 a. m., 2:15 p. m., 3:30 p. m., 5:15 p. m., 7:30 p. m., 11:15 p. m.

INWARD.

Arrive Honolulu from Kōhuku, Waiānae and Waiānae—8:35 a. m., 5:51 p. m.
Arrive Honolulu from Ewa Mill and Pearl City—17:45 a. m., 8:35 a. m., 10:30 a. m., 1:40 p. m., 4:21 p. m., 5:21 p. m., 7:30 p. m.
Daily.
Sunday Excepted.
Sunday only.

The Haleiwa Limited, a two hour train, leaves Honolulu every Sunday at 8:30 a. m. returning arrives in Honolulu at 10:30 p. m. The Limited stops only at Pearl City and Waiānae.

H. P. DENNISON, Supt. F. C. SMITH, G. F. & T. A.

Doctors, lawyers, ministers, bankers, merchants, business men everywhere, all rely upon Ayer's Cherry Pectoral, whenever they have a cough or a cold. They keep it on hand, at their home, at their place of business. They carry it with them when they travel. They say there is nothing so bad for a cough as coughing, and there is nothing so good for a cough as



Ayer's Cherry Pectoral

It is the best remedy in the world for coughs, colds, croup, whooping-cough, influenza, and all throat and lung troubles.

There are many substitutes and imitations. Beware of them and of so-called "Genuine Cherry Pectoral." Be sure you get AYER'S Cherry Pectoral.

Put up in large and small bottles.

Prepared by Dr. J. C. Ayer & Co., Lowell, Mass., U. S. A.

Castle & Cooke, Ltd

Life and Fire

Insurance Agents

AGENTS FOR

New England
Mutual Life
Insurance Co
OF BOSTON.

Ætna Fire
Insurance Co.,
OF HARTFORD, CONN.

ALEXANDER & BALDWIN, LTD

J. P. Cooke, Manager.

OFFICERS:

H. P. Baldwin, President
J. B. Castle, First Vice-President
W. A. Alexander, Second Vice-President
L. T. Peck, Third Vice-President
J. Waterhouse, Treasurer
G. M. Rolph, Secretary
W. O. Smith, Auditor

Sugar Factors and Commission Merchants

AGENTS FOR

Hawaiian Commercial & Sugar Company,
Maui Sugar Company,
Maui Plantation,
Maui Agricultural Company,
Kihikihi Plantation Company,
Hawaiian Sugar Company,
Kahuku Plantation Company,
Kahului Railroad Company,
Haleakala Ranch Company.

C. BREWER & CO. LTD,

QUEEN STREET,
HONOLULU, H. T.

AGENTS FOR

Hawaiian Agricultural Company, Onomea Sugar Company, Honoumuli Sugar Company, Maui Sugar Company, Oekala Sugar Plantation Company, Haleakala Ranch Company, Kapapala Ranch,
Planters' Line Shipping Company,
Charles Brewer & Co's Line of Boston Packets.

LIST OF OFFICERS.

Charles M. Cooke, President
Geo. H. Robertson, V-Pres. & Mgr.
E. Faxon Bishop, Treas. & Secy.
F. W. Macfarlane, Auditor
P. C. Jones, Director
C. H. Cooke, Director
J. R. Galt, Director

All of the above named constitute the Board of Directors.

REPORTED KENILWORTH SAILED
It was stated when the S. S. Sonoma was here last week, that the ship Kenilworth had departed on November 6 from Newcastle for Honolulu. A former mate of the Kenilworth, who was aboard the Sonoma, en route to San Francisco, was the authority for the report of the departure of the ship. No report of the departure of the Kenilworth had been received here, previous to the information given by him.

FRUIT IMPORTERS CHARGED.
The cases against K. Odo and two other Japanese charged with unlawfully importing fruit from Japan, were continued until December 13 by Judge Whitney this morning.

Fine Job Printing, Star Office.

SALOON NAMES IN CHINATOWN

THE DISTRICT THROUGH WHICH THE NUUANU STREAM FLOWS IS HONEYCOMBED WITH SALOONS, SOME OF THEM BEARING ODD NAMES, AND SOME OF THEM CLASSICAL ONES—THERE ARE ALSO SOME CURIOUS SIGNS TO BE MET WITH.

"I never saw a purple cow
I never want to see one,
But I can tell you, anyhow,
I'd rather see than be one."

So sang Gelett Burgess in the Lark of joyous memory and this morning it suggested itself to a sojourner in Honolulu as he strolled down about the neighborhood of Nuuanu stream that he had never seen a purple cow either, but that he had seen a Blue Boar and would dearly love to see it again.

It was the nomenclature of the different saloons in that classic neighborhood that inspired the thought, for the day was hot and the mind ran back to that dear old low-ceilinged place, blackened with the smoke of many a year, with its sanded floor and particularly to the rosy cheeked Kentish maiden who stood behind the bar and drew pints of "four" ale into gallant pewters.

But that was a long time ago, and the Blue Boar may have gone the way of many another place of good cheer by this time. Still somehow or other there was and is something inviting about those names. Who could forget the Cheshire Cheese, for instance? The Dog and Duck appeals to every lover of sport. The Royal Arms is an attraction to every man who believes in his heart that he is an aristocrat. The Bull and Butcher reminds one of the sturdy publican who thus showed his detestation of one of Henry VIII's crimes for it really meant "the Boleyn Butcher." The White Horse, the Red Lion—all of these names are names by which to conjure, but alas! in Honolulu there are few of classic origin. Still they have their purpose and doubtless the good people of the Anti-Saloon League will rejoice that the saloon names down Nuuanu way are so unattractive that at least one man did not buy a drink—there—this morning. For Chinatown is honeycombed with saloons.

For instance, the first place the eye

happened to light upon was called the Kwong Chung Long on King street and the sign outside said:

"Hale Inu Lama Waiana
"Waiana, Beer me na Lama
"Lake Ole."

An obliging Hawaiian translated this as meaning literally:
"House drink rum, drunken water, wine, beer and any other kind of rum."

The sojourner passed on.
The Kihohana saloon seemed to be enticing inasmuch as it suggested things artistic but there was no compromise about the Mikado for it was plainly Japanese without the name which distinguishes it.

The Bee Hive was certainly suggestive of industry but there was a lack of cordiality about the saloon which rejoices in the name of the Hop On. The opinion was revised when on further investigation it was found that only coffee was sold there.

"Hoch!" was the word which suggested itself when the River Rhine was seen bravely looming up on a saloon sign and oddly enough the next was the Banzai. It may be unnecessary to explain that "Hoch" and "Banzai" are not very far apart in their meaning.

The saloon man who called his place the Kamehameha down opposite Aala Park must have had his eye on the native trade.

The Aala would seem to be Hawaiian but the Japanese signs outside make the passing stranger skeptical. Incidentally it advertises a new kind of drink called "Beer-wine-whiskeygin and all kinds of liquors." Some day some brave man should tackle this "beer-wine-whiskeygin." It must be a new sort of a pousee cafe which would surely put a razor edge on a yellow man bound for a cutting match.

Even the Prost, which seemed to breathe a kindly spirit was Japanese and the intelligence of the public will not be insulted by any description of what nationality was boasted by the proprietor of the Togo.

FOREIGN NEWS BY CABLE

REVOLUTION IN RUSSIA.

ST. PETERSBURG, December 9.—The revolution in the interior is increasing. Ruins on the banks and demands for foreign exchange are growing. Fifty million dollars have been withdrawn from the State bank and the outlook is dark.

JAPANESE TRANSPORT ADRIFT.

CHEFOO, December 9.—A Japanese transport for Jinsen (Korea) with 1000 troops and 300 horses on board from Dalny broke her propeller near the Shantung coast and is adrift.

ENVOYS LEAVING KOREA.

SEOUL, December 9.—Minister Morgan has left the country and the German and British envoys will follow soon.

SENATOR MITCHELL SICK.

PORTLAND, Ore., December 9.—Senator John H. Mitchell is seriously ill.

MERCHANT OF VENICE

Scenes from the "Merchant of Venice" will be given this evening in Charles R. Bishop Hall, by the pupils of Oahu College by way of closing exercises for the term. The play will be given under the supervision of Miss Foster. The stage settings have been very carefully studied out, and it is believed will give very accurate ideas of Venetian surroundings of the time of the play. There will be considerable incidental music introduced. This has been arranged by Miss Brown, and will include some Venetian airs. The cast of characters is as follows chosen wholly from the class of 1907.
Bassanio.....Philip Ehrlich

Antonio.....Albert McDougall
Shylock.....Philip Hall
Gratiano.....Ho Tong
Duke of Venice.....Edward Melanphy
Prince of Morocco.....Joseph Pa
Portia.....Justine McClanahan
Nerissa.....Florence Hoffman
Salerio.....Florence Hoffman
The committee in charge of the performance consists of Justine McClanahan, Alice Cooper and Philip Ehrlich.

STABBING AFFRAY.

Mariano a Porto Rican, got in a quarrel with a countryman at Ewa last Saturday night, and is charged with stabbing him with a knife. Mariano claimed that he did the stabbing while intoxicated. He was held to answer to the grand jury, to the charge of assault with a deadly weapon.

YOU CAN'T FOOL A GOOD JUDGE
He Knows That It's Rainier BEER
Rainier Bottling Works
TEL. MAIN 1331.

ATTENTION ! LADIES AND GENTLEMEN,

WE HAVE JUST OPENED A LARGE ASSORTMENT OF HOLIDAY GOODS.

COME IN AND EXAMINE OUR GOODS.

K. ISOSHIMA

NO. 30,
KING STREET



Trade

Mark

California Limited

TO

Chicago in 3 Days

Leaves Mondays and Thursdays

At 9:30 a. m.

With Dinners and Sleepers.

Passenger Agent, W. G. Irwin & Co., Office

It Stands To Reason

That by the use of the Best Materials Latest Scientific Process, and the Absence of Fortification

Primo Lager

Is the best for Island Use. A Home Brew for Home People.

Absolutely Pure

Just Opened and Displayed

OUR ELEGANT STOCK OF

Christmas -- Goods

Buy early as very few of our articles are duplicated. Full line of Silk Kimonos, Shawls, Table Cloths, Center Pieces, Shirt Waist Sets, Embroidered Goods, China and Lacquer Ware, Etc., Etc. Store opened evenings—Always pleased to show goods.

Sayegusa

1120 Nuuanu Street, Just Mauka of Hotel.

HOTEL MEN TO MEET MONDAY

FIRST GATHERING OF KIND IN THE HISTORY OF THE ISLANDS TO BE HELD AT HALEIWA.

The first conference of hotel keepers of Hawaii that has ever been held will occur next Monday evening at the Haleiwa hotel. A special train will leave Honolulu at 3:30 p. m. Monday to convey the various hotel managers and the members of the Promotion Committee to Haleiwa. A dinner will be served to the guests at the hotel by Manager St. Clair Bidgood.

This gathering is the first of the kind that has ever been held in the history of the islands, and will, it is thought, prove of the utmost benefit to the islands generally.

CAUGHT SUSPECTED THIEVES.
Deputy Sheriff Jack Fernandez of Ewa, caught three Chinese Wednesday night on the railroad track and charged them with chicken stealing. The trio had a number of chickens with them and were thought by the officer, to be heading for Honolulu for the purpose of disposing of them. Ah Sui is the name of the supposed ringleader of the gang.

MRS. GUNN TO LEAVE.
Mrs. Mary Gunn has been granted a leave of absence by the board of education and will depart by the S. S. Korea on Monday, for the Mainland. She is in very poor health and it is hoped that her trip will benefit her.

Fine Job Printing, Star Office.

DO OR DIE.
When your heart fails, you die. It is failing when your breath is short after exercise, if you have dizzy spells, irregular pulse, fainting spells, pains in chest, etc. Don't neglect these symptoms, they develop very fast. Give your heart enrichment and strength with Mr. Miles' New Heart Cure, and save complication. If first bottle fails to benefit, money back.

Fine Job Printing, Star Office.

ORPHEUM THEATER

J. C. COHEN - - - - - Manager

The Eminent Young Actor,

Richard Buhler

Supported by the

National Stock Co.,
Presenting a Repertoire of High Class Plays

MONDAY, TUESDAY AND WEDNESDAY.

"Quo Vadis"

THURSDAY, FRIDAY AND SATURDAY.

"The Two Orphans"

POPULAR PRICES: 25c, 50c, 75c.

Fine Job Printing, Star Office.

THE BANK OF HAWAII LIMITED.

Incorporated Under the Laws of the Territory of Hawaii.

PAID-UP CAPITAL.....\$600,000.00 SURPLUS..... 300,000.00 UNDIVIDED PROFITS..... 48,255.47

OFFICERS. Charles M Cooke.....President P. C. Jones.....Vice-President F. W. Macfarlane.....2nd Vice-President C. H. Cooke.....Cashier C. H. Cooke.....Assistant Cashier F. B. Damon.....Secretary

DIRECTORS: Chas. M. Cooke, P. C. Jones, F. W. Macfarlane, E. F. Bishop, E. D. Tenney, J. A. McCandless, C. H. Atherton, C. H. Cooke.

COMMERCIAL AND SAVINGS DEPARTMENTS. Strict attention given to all branches of Banking

JUDD BUILDING. FORT STREET.

ESTABLISHED IN 1858. BISHOP & CO. BANKERS

Commercial and Travelers' Letters of Credit issued on the Bank of California and N. M. Rothschild & Sons, London.

Claus Spreckels & Co. BANKERS

San Francisco Agents—The Nevada National Bank of San Francisco. DRAW EXCHANGE ON SAN FRANCISCO—The Nevada National Bank of San Francisco.

DEPOSITS RECEIVED. Loans made on Approved Security. Commercial and travelers' Credits issued. Bills of Exchange Bought and Sold.

THE YOKOHAMA SPECIE BANK Limited.

Capital Subscribed.....Yen 24,000,000 Capital Paid Up..... 18,000,000 Reserve Fund..... 9,940,000

L. de L. Ward, ACCOUNTANT AND AUDITOR

WING CHONG, CORNER KING AND BETHEL STREETS.

Furniture Dealers

IF YOU WISH TO ADVERTISE IN NEWSPAPERS ANYWHERE AT ANYTIME Call on or Write E.C. DAKE'S ADVERTISING AGENCY

PRIZE WINNERS IN THE SHOW

POULTRY FANCIERS WHO HAVE ACHIEVED PROMINENCE IN THE FIRST HAWAIIAN SHOW.

The Poultry show, much to the astonishment of everybody but the poultry fanciers, is turning out to be a huge success and in the language of the theatrical people, they are "turning people away" at the exhibition on Merchant street.

Yesterday afternoon saw the hall crowded and in the evening the cocks and hens grew indignant at being kept from their usual rest. The judging done by Job Hatcher seems to have been most satisfactory although, unfortunately, some birds which were really better than those awarded prizes, were barred on account of their entries not being properly made according to the regulations.

Tomorrow will be children's day and the admission for the youngsters will be only ten cents.

Governor Carter's prize of \$5 for the best capon was won by W. E. Bellina. The Wichman cup was won by A. W. Seabury for the best exhibit in point of numbers, varieties and general appearance.

W. C. Weedon has the largest number of entries of any exhibitor.

The list of prize-winners is as follows:

Plymouth Rocks, Barred.—Pair, 1st, J. J. Greene; Hen, 4th, J. J. Greene; Pen, 1st, J. J. Greene; Pen, 2nd, J. J. Markham; Pen, 3rd, A. W. Seabury; Pen, 4th, W. Wolters; Trio, 2nd, C. A. Brown; Trio, 3rd, C. F. Peterson; Trio, 1st, A. W. Seabury; Pair, 1st, H. N. Almy; (The hen of this pair laid 102 eggs in 119 days, or an average of 6 eggs per week for 17 weeks.) Trio, 4th, Louis Singer; Pair, 2nd, John Hillis; Cock, 2nd, E. A. Berndt; Hen, 2nd, W. E. Wall; Hen, 3rd, W. E. Wall; Hen, 1st, W. E. Wall; Cock, 3rd, W. E. Wall; Cock, 4th, W. E. Wall; Cock, 2nd, W. E. Wall; Cock, 1st, W. E. Wall; Cock, 1st, F. G. Krauss.

Plymouth Rocks, White.—Trio, 1st, G. C. W. Macfarlane; Pair, 1st, G. H. Robertson; Pen, 1st, St. C. Sayres.

Indian Game.—Cock, P. F. Ryan; Trio, 1st, John Apio; Hen, 2nd, John Apio.

Game Japanese Bantams.—Trio, 1st, George Lishman.

Japanese Game.—Trio, 1st, Toma Abe; Trio, 2nd, H. C. Vida.

Cornish Indian Game.—Trio, 1st, Alfred C. Young; Pair, 1st, J. Cullen.

Pit Game.—Pair, 1st, M. L. Scanlon; Cock, 1st, A. W. Seabury.

Japanese Pit Game.—Pair, 1st, Kazunaga; Pair, 2nd, P. F. Ryan; Cock, 1st, P. F. Ryan.

Black Game.—Pair, 1st, J. Cullen.

Silver Duck-Winged Game.—Cock, 1st, W. W. Carlyle.

Red Black-Breasted Game.—Pair, 1st, A. W. Seabury.

Leghorns, White.—Trio, 1st, Mrs. J. K. Brown; Hen, 1st, W. C. Weedon; Pen, 3rd, T. Lishman; Pen, 4th, R. C. Brown; Pen, 2nd, F. G. Krauss; Trio, 2nd, W. C. Weedon; Trio, 1st, George Markham; Pen, 1st, W. E. Wall; Cock, 1st, C. R. Frazier; Pair, 1st, Thomas Lishman.

Wyandottes, Silver.—Pen, 1st, G. H. Robertson; Hen, 1st, G. H. Robertson.

Wyandotte, White.—Pair, 2nd, W. Wolters; Pair, 1st, A. H. Along; Hen, 1st, Gerrit Wilder; Pair, 3rd, C. F. Peterson.

Wyandottes, Buff.—Pen, 1st, B. F. Beardmore; Pair, 1st, C. F. Peterson.

Silver Grey Dorkings.—Trio, 1st, R. Weedon; Cock, 1st, W. C. Weedon; Hen, 1st, W. C. Weedon; Hens, 2 in one pen, 1st, and 2nd, W. C. Weedon.

Leghorns, Buff.—Hen, 1st, W. C. Weedon; Trio, 1st, W. C. Weedon.

Black Minorcas.—Cock 1st, Frank Santos; Hen, 1st, C. R. Frazier; Hen, 1st, W. C. Weedon; Trio, 2nd, W. C. Weedon; Trio, 1st, H. C. Vida; Trio, 1st, George Lishman; Pen, 1st, H. C. Vida.

Orpingtons, Black.—Trio, 1st, Will E. Fisher.

Orpingtons, Buff.—Pair, 1st, J. Cullen; Hen, 1st, F. G. Krauss; Cock, 1st, F. Fernandez; Hen, 2nd, F. Fernandez.

Cochins, Partridge.—Pen, 1st, G. H. Robertson.

Cochins, Buff.—Pen, 1st, A. W. Seabury; Pair, 1st, C. H. Bellina.

Brahmas, Light.—Pen, 1st, G. H. Robertson; Trio, 1st, C. H. Bellina.

Brahmas, Dark.—Pair, 1st, A. W. Seabury.

White-Faced Black Spanish.—Trio, 1st, F. Medeiros; Pair, 1st, A. W. Seabury.

Black Langshans.—Pair, 1st, A. W. Seabury.

Chinese White Curly.—Pen, 1st, Tong Kau.

Rhode Island Red.—Cock, 1st, W. H. G. Arnemann.

Silver-Spangled Hamburgs.—Pair, 1st, A. W. Seabury.

White Bantams.—Pair, 1st, J. H. Craig.

PERRY ARGUES ALL MORNING

ADDRESSES TO THE JURY MADE IN THE TAKADA MURDER TRIAL.

Former Justice A. Perry argued to the jury all yesterday morning as counsel for defense in the Takada murder trial. Court opened at 10 o'clock, and the argument began at once, but the judge was not through at noon, and announced that he would probably want about an hour this afternoon.

Judge Perry's argument mostly dealt with alleged disagreements among witnesses for the prosecution. He made a searching examination of each one and pointed out what he claimed were discrepancies, and some of the witnesses were denounced as purposely untruthful. He declared that the widow of the deceased, who testified as an eye-witness of the killing, had been shown by other witnesses to have not been present at all. The theory of self-defense was strongly urged as having been shown by the various accounts of a struggle between Fujita and Takada rather than an attack on Fujita by Takada.

Judge Perry also discussed the legal distinctions between the various kinds of homicide.

Judge Perry in the afternoon concluded his argument for the defense in the Takada murder case. He declared that the jury under the evidence must either find the defendant not guilty, on the theory of self-defense, or must find a verdict of manslaughter in the third degree. In opening for the prosecution, Deputy Attorney General Fleming stated that Perry had charged that the prosecution was a put-up job. He said he resented such an imputation, and that he would not countenance any job to convict an innocent defendant. He then took up the evidence and proceeded to review it.

APPEAL TAKEN

An appeal to the Supreme Court of the United States was filed yesterday in the case of C. G. Ballentyne and the Rapid Transit Company vs. W. O. Smith, trustee, the Pacific Heights Railway Company and C. S. Deaky. The appeal is from the decision of the Supreme Court here sustaining the order of a resale of the railway company's property. The first sale was set aside by Judge Robinson on the ground that the price was grossly inadequate, and the Supreme Court sustained his action. Castle & Withington filed the appeal to Washington, with assignments of error and the necessary bond.

APPEAL IS ALLOWED.

Judge Kepoikal at Wailuku on Wednesday made perpetual the injunction to prevent the issuance of a writ of possession to plaintiff in the ejectment case of Moses Meheula vs. Pioneer Mill Co., Ltd., pending the defendant's application to the United States Supreme Court for a writ of error. This clears the way for the appeal to Washington.

CARTER WANTS TITLE.

George R. Carter has petitioned the Court of Land Registration for a registered title in fee simple to land on the corner of Liliha and Judd streets, with the buildings thereon, containing an area of 5.40 acres. The land at last assessment was valued at \$19,000 and the buildings or improvements at \$10,000, a total assessment of \$29,000. The premises constitute the residence of Governor Carter.

CALLED ON CARTER.

Senator McCandless was one of the callers at the Capitol this morning. He congratulated the governor on the success of his recommendations at Washington.

Silver Turbits.—1st, J. H. Craig. Colored Jacobins.—1st, J. H. Craig. Brown Turbits.—1st, J. H. Craig. Yellow Fantails.—1st, J. H. Craig. Black Barbs.—1st, J. H. Craig. Black Fantails.—1st, J. H. Craig; 2nd, W. W. Wright.

White Barbs.—1st, J. H. Craig. White Fantails.—2nd, J. H. Craig; 1st, J. H. Craig; 2nd, C. Arnemann; 4th, C. Arnemann.

Colored Barbs.—2nd, J. H. Craig. Black Runts.—1st, Melvin Nicol. Dun Runts.—1st, J. Cullen; 2nd, P. L. Weaver.

Rufflenecks.—2nd, W. W. Wright. Silver Runts.—1st, J. H. Craig; 2nd, G. P. Wilder.

Blue Pied Pouters.—1st, J. H. Craig; 3rd, Lorrin K. Smith; 2nd, J. Apio. Blue Runts.—1st, G. P. Wilder.

Colored Pouters.—1st, J. H. Craig; 3rd, J. H. Craig; 2nd, George Domingas. White-Splashed Pouters.—3rd, S. G. Wilder; 1st, W. W. Wright.

White Pouters.—1st, J. H. Craig; 3rd, J. H. Craig; 4th, C. Arnemann; 2nd, George Domingas.

Pied Chocolate Pouters.—1st, S. G. Wilder.

Homes.—1st, T. Rewcastle; 1st, T. Rewcastle. Blue Homes.—1st, T. Rewcastle. Chocolate Homes.—1st, W. C. Weedon.

Black Homes.—1st, C. F. Peterson; 2nd, W. C. Weedon.

Dark Blue Barred Homes.—2nd, W. C. Weedon.

Dun Fantails.—2nd, W. W. Wright. Light Blue Checkered Fantails.—1st, W. C. Weedon.

Dark Checkered Homes.—2nd, W. C. Weedon.

Blue Fantails.—2nd, W. W. Wright; 1st, C. Arnemann.

Hens.—1st, Gerrit Wilder. Brown Jacobins.—1st, C. Arnemann. Black Jacobins.—1st, C. Arnemann.

ought to know.

Grover Cleveland is old enough to know better than to think out loud when considering the subject, "The Ladies."

A PROMINENT PUBLISHER ENDORSES CHAMBERLAIN'S COUGH REMEDY.

Mr. Leon C. Streeter, proprietor of the Worcester, Cape Colony, Standard, says: "For the past seven years, or since we have been in South Africa, Chamberlain's Cough Remedy has always been kept in our household. My wife has found it to be invaluable with the children and croupy symptoms have disappeared with astonishing but pleasing rapidity under its influence." For sale by all dealers, Benson, Smith & Co., agents for Hawaii.

BY AUTHORITY

SHERIFF'S SALE NOTICE.

Under and by virtue of a certain Execution issued by the Circuit Court of the First Circuit, Island and County of Oahu, Territory of Hawaii, on the 25th day of November, A. D. 1905, in the matter of Cecil Brown, Trustee, Plaintiff, vs. R. W. Aylett and Keola Aylett, his wife, Thomas Gandall and Kauwila Gandall, his wife, Allen and Robinson, Limited, James L. Holt, Trustee, and George L. Desha, Trustee, Defendants, I did in said Honolulu, Island and County of Oahu, Territory of Hawaii, on the 28th day of November, A. D. 1905, levy upon and shall offer for sale and sell at public auction to the highest bidder, at the Police Station, Kalakaua Hale, in said Honolulu, at 12 o'clock noon of Saturday, the 30th day of December, A. D. 1905, all the right, title and interest of the said R. W. Aylett, Defendant, in and to all the following described property, unless the sum of Four Thousand and Nine and 74-100 (\$4009.74) dollars, that being the amount for which said Execution was issued, together with interest, costs and my fee and expenses are previously paid:

1. All those pieces or parcels of land situate in Honolulu, Island of Oahu, Territory of Hawaii, known as Lots F and G on Beretania Street as described in Royal Patent Grant 3487 to R. W. Aylett, containing an area of 13900 square feet, together with the buildings and improvements thereon, and more particularly described as follows, to wit:

LOT F: Beginning at a point on new makal line of Beretania Street 238.6 feet from Northernly line of Keaumoku Street thence the boundary runs by true bearings: S. 21° 12' W. 136.9 feet along Lot G; N. 68° 48' W. 50 feet along Lot R; N. 21° 12' E. 136.9 feet along Lot E; S. 68° 48' E. 50 feet along new line of Beretania Street to the initial point. Area 6845 square feet.

LOT G: Beginning at a point on new makal line of Beretania Street 248.6 feet from South line of Keaumoku Street thence the boundary runs by true bearings: S. 21° 12' W. 136.9 feet along remainder of Lot 248; N. 68° 48' W. 50 feet along Lot S; N. 21° 12' E. 136.9 feet along Lot F; S. 68° 48' E. 50 feet along new line of Beretania Street to initial point. Area 6845 square feet.

2. All that certain piece or parcel of land situate in Honolulu, Island of Oahu, Territory of Hawaii, on the East side of Fort street, and more particularly described as follows, to wit:

LOTS 2 AND 3: Beginning at the West corner of these lots being the North corner of Lot 1 and running as follows, to wit: 1. N. 52° 14' E. 60 feet along Fort Street; 2. S. 37° 20' E. 31.8 feet along Uaua; 3. N. 67° 25' E. 42 feet along Uaua; 4. S. 37° 35' E. 72 feet along Christy; 5. S. 52° 14' W. 102 feet along Lane; 6. N. 35° 15' W. 114 feet along Lot 1 to initial point, containing an area of 10149 square feet, more or less, and being a part of those premises conveyed to W. R. Castle, Trustee, by deed of C. H. Brown and Arthur M. Brown, July 20th, 1898, recorded in the Hawaiian Registry of Conveyances in Liber 181, at page 311, and conveyed to R. W. Aylett December 19th, 1898, by deed recorded as aforesaid in Liber 189, at page 133.

All of the above described properties being subject to a mortgage made by R. W. Aylett and wife to the Trustees of Oahu College, dated December 28th, 1898, of record in the Hawaiian Registry of Conveyances in Liber 187, at page 198.

A cash payment of one-half of the amount of the successful bid to be made at the time of sale and the balance to be paid upon delivery of the deed.

Deed at the expense of purchaser. Dated at Honolulu, this 29th day of November, A. D. 1905.

J. S. KALAKIOLA, Deputy Sheriff of Honolulu, County of Oahu.

Lacquer Ware Goods Make Suitable Presents....

We are showing some beautiful designs of Lacquer Ware goods. Must be seen to be appreciated.

IWAKAMI & CO.

ROBINSON BLOCK, HOTEL STREET, OPPOSITE BETHEL ST.

CORPORATION NOTICE

NOTICE OF Redemption and Payment of Bonds

McBRYDE SUGAR COMPANY, LIMITED.

WHEREAS, by the terms of the Deed of Trust executed on the 2nd day of July 1900, by the McBryde Sugar Company, Limited, in favor of Francis M. Swainy, George R. Carter and Ernest H. Woodhouse, recorded in the Registry of Deeds in Honolulu in Book 207, Pages 37 and following, the McBryde Sugar Company, Limited, has the right to redeem and pay the bonds secured by this Trust Deed, or any of them, upon the 1st day of July, 1906, or upon any interest bearing date thereafter, and has voted so to do as hereinafter provided; said bond issue being for \$750,000 consisting of 750 bonds for \$1000 each.

NOW THEREFORE notice is hereby given that it is the intention of the Treasurer of the McBryde Sugar Company, Limited, to redeem and pay on the 1st day of January 1906, and thereafter, on presentation, all of said bonds of said issue now outstanding and all holders of said bonds are notified that thereafter the said bonds will be excluded from participation in the security provided by the Deed of Trust, and all interest on said bonds will cease.

IN PURSUANCE of the foregoing all holders of said McBryde Sugar Company, Limited, bonds of the issue of July, 1900, will please present the same for redemption and payment at the Bank of Hawaii, Limited, on the 1st day of January, 1906, and thereafter.

F. M. SWANZY, Treasurer, McBryde Sugar Co., Ltd.

6th—Nov. 7, 17, 23, Dec. 8, 19, 29.

Hawaiian Poultry Show

Thursday, Friday and Saturday Dec. 7, 8 and 9

MERCHANT STREET, BETWEEN FORT AND ALAKEA STS.

Admission - - - 25c

Saturday, Dec. 9, Children, 10c

TICKETS AT THE DOOR.

Haven't You a Room or Two Ready For Papering

That satisfied feeling that comes with a clean, newly papered house, is worth twice its cost. You never before had such an opportunity to buy wall paper as at the present time. The patterns and colorings are magnificent and the prices low, while our stock is far larger than any we have yet handled.

The papers are all ready for inspection and we will be pleased to show them.

LEWERS & COOKE, LTD

AGENTS PAINTS, OILS, LUMBER BUILDER'S HARDWARE GLASS, ETC.

177 S. KING STREET

WING TAI

1119 Nuuanu St., Honolulu, Hawaii.

Manufacturer of Ladies', Gentlemen's and Children's Underwear. Orders from the Country will receive prompt attention.

Want Ads in The Star bring quick returns. Three lines three times for cents.

NOTICE TO HOLDERS OF BONDS

OF THE Waiialua Agricultural Company, Ltd.

Pursuant to a Resolution passed by the Directors of the Waiialua Agricultural Company, Ltd., at a regularly called meeting held on October 24, 1905, and acting under authority of a Resolution passed by the Shareholders of the said Waiialua Agricultural Co., Ltd., at a duly called special meeting held on October 19th, 1905, the existing issue of Bonds for One Million Dollars in all, will be refunded on March 31st, 1906.

Under authority of the said Resolutions a new issue of Bonds for One Million Five Hundred Thousand Dollars (\$1,500,000.00) in all will be made, said Bonds to be dated March 31st, 1906, bearing interest at the rate of 8 per cent. per annum, payable semi-annually on the last days of March and September of each year, for a term of 20 years, with the option reserved to the Waiialua Agricultural Company, Ltd., of redeeming the whole or any part of said Bonds on March 31st, 1916, or on any interest paying date thereafter; said Bonds to be secured by Deed of Trust on the property of the Company, which shall provide for the annual payment to the Trustee of 10 per cent. of the net profits of the Company, to be invested as a sinking fund for the redemption of said Bonds.

Holders of the existing issue of Bonds may exchange their holdings for an equivalent face-value of the new issue, on the basis of 98 for the latter, (difference to be paid to bondholders either in U. S. Gold Coin or in additional Bonds at 98, or partly in Bonds and partly in U. S. old Coin, at Company's option) provided they execute an agreement to this effect, and deliver same, not later than January 8th, 1906, to the Hawaiian Trust Company, Limited. Blank forms of this agreement will be furnished on application, or may be had at the office of the Hawaiian Trust Company, Limited.

G. P. CASTLE, Treasurer Waiialua Agr'l. Co., Ltd. Honolulu, November 2, 1905.

Get Your GAS RANGE Now

It means all-year-round relief from unpleasant kitchen duties—building fires, carrying wood or coal, unnecessary cleaning, etc. A Gas Water Heater will supply water in any quantity.

Both for sale by dealers and

Honolulu Gas Co., Ltd.,

Office: Alexander Young Building

POLYNESIAN DETECTIVE AGENCY

All Business Confidential. Experienced Operators. Mainland Connections. Private office hours 7:30 to 10 p. m. Reliable men furnished to guard buildings or other property. Room 12, Magoon Building. Telephone Main 391. Cor. Merchant and Alakea Sts. Honolulu T. H.

Best Meal in Town CALIFORNIA RESTAURANT

Hotel Street near Nuuanu. T. ODAMANAGER. OPEN ALL NIGHT.

Christmas Presents

Curios—Just the things to send away to your friends. They make very appropriate Christmas presents. Decorated China special sale now on.

WOMAN'S EXCHANGE



The Surest Way

to eradicate dandruff is by destroying the cause; it is a well known fact that dandruff is caused by a germ which burrows at the roots of the hair.

PACHECO'S DANDRUFF KILLER. destroys the cause and effects a new growth of luxuriant hair. Sold by All Druggists and at the Union Barber Shop, Tel. Main 252.

ARRIVAL OF ALAMEDA WAS A TRIUMPH

VESSEL GREETED BY A PROLONGED CHORUS OF WHISTLES AS SHE CAME INTO THE HARBOR.

It was about 1:15 o'clock this afternoon when the S. S. Alameda started into the harbor today on her arrival from San Francisco. She was greeted by a series of salutes from all the steam craft that were in the Waikiki end of the harbor. She replied to the various salutes of welcome. Large crowds went to the water front to see the vessel arrive. A crowd was at the foot of Fort street, waving welcomes and alohas to the vessel and her passengers, and another large crowd was at the wharf end of the Oceanic wharf where Fred Whitney of the freight department of the Oceanic Company, had provided gates that enabled the people from shore to go on the wharf under certain limitations.

The vessel left San Francisco December 2 and experienced fairly good weather to port. She had a couple of days of rough weather. Nothing of special interest occurred during the trip. She sighted several steamers that left Honolulu during the last week.

The vessel has a full cargo of freight and brought a number of passengers for this port.

Captain Dowdell is in command of the vessel and P. Anderson is still chief officer. Purser Thomas C. Smith was on hand as usual. The other officers of the craft were L. Drewson second officer, L. Jordan third officer, P. Owens chief engineer, F. Kallstrom first assistant engineer, F. Bidert second assistant engineer, F. Mowang, surgeon and P. Morton, chief steward.

The appearance of the craft naturally caused much curiosity and there were various conjectures as to where she had dented her plates on her recent trial trip. To all appearances, she looked like she did, when in this port three months ago. She had a slight list to port however.

POLICE BELIEVE MAN IS HIDING TO ESCAPE

HAVE BEEN UNABLE TO APPREHEND SCHMEIDT OF CITY-FEED COMPANY.

The police are of the opinion that C. A. Schmeidt the former manager of the City Feed Company is in hiding, to escape arrest on a charge of embezzlement. A warrant was sworn out for him this morning but up to this afternoon, none of the officers had been able to apprehend the man and the warrant had not been served. His wife stated that he had left home shortly after breakfast and had not been seen since.

The police are of the opinion that he is hiding at home and this afternoon Sheriff Brown instructed an officer to make a careful search of the premises for the purpose of locating the man.

ANOTHER VESSEL GETS INTO TROUBLE

BARK ENGELHORN REPORTED TO HAVE PUT INTO SYDNEY IN DISTRESS.

The British bark Engelhorn now out 57 days from Newcastle for Honolulu, is reported to have put into Sydney in distress. The news of the mishap to the vessel came in a private letter by the S. S. Sonoma last week. It was stated that the Engelhorn had been dismasted. No official advices on the subject have been received however.

Want Ads in The Star bring quick returns. Three lines three times for cents.

NEW ADVERTISEMENTS.

Probate NoticePage 5
Jas. F. Morgan.....Page 3
Bishop & Co.....Page 3
Ishoshima.....Page 6
Sayegusa.....Page 6

NEWS IN A NUTSHELL

Paragraphs That Give Condensed News of the Day.

WEATHER REPORT.

Local Office U. S. Weather Bureau

Temperatures, 6 a. m., 79; 8 a. m., 79; 10 a. m., 76; noon, 81. Morning minimum, 66.
Barometer, 8 a. m., 29.98; absolute humidity, 8 a. m., 6.304 grains per cubic foot; relative humidity, 8 a. m., 79 per cent; dew point, 8 a. m., 63.
Wind, velocity, 6 a. m., 2, N.; 8 a. m., 8, SW.; 10 a. m., 9, N.; noon, 4, SW.
Rainfall during 24 hours ending 8 a. m., .02 inches.
Total wind movement during 24 hours ended at noon, 191 miles.

ALEX. McC. ASHLEY, Section Director.

The first thing to do after discovering that you have lost your watch, purse, dog, or anything, in fact, is to arrange for running a Classified advertisement in The Star. Classified Ads three times for 25 cents.

LONDON BEETS: December 7, 8 shillings, 3 1/2 pence; last previous quotation December 6, 8 shillings, 3 pence.

Read Morgan's sales. A probate notice appears in this issue. "Two Orphans" at the Orpheum tonight.

A new cement sidewalk is being placed in front of the Orpheum. Eighty cents for a handsome sofa cushion on sale tomorrow at Sachs.

The Poultry show is open today and tomorrow. Tomorrow is Children's day. There was another large attendance at the Hawaiian Poultry Association's show today.

The band played at the Moana Hotel last evening and there were a good many to hear it. An extremely interesting feature of the Poultry show is that of the incubators. They attract a crowd all the time.

Honoupa, Kau, school children, under direction of their teacher, gave a Thanksgiving luau entirely prepared by themselves.

Ishoshima invites the Honolulu public to visit their store and examine one of the largest lines of holiday goods ever imported by this firm.

W. G. Cooper, former cashier of the First National Bank of Hawaii in Honolulu, has started business as a stock broker in Los Angeles.

Miss Susan B. Huntington of Porto Rico, will address the members of the College Club at the home of Mrs. W. L. Whitney, Bingham street, at 4 p. m. today.

The Poultry Association's show has opened the eyes of many people who had not the faintest idea of what could be done in the way of raising fine birds in Honolulu and vicinity.

You need not apprehend loss if your plate glass is insured with the Metropolitan Plate Glass & Casualty Company, the local agents for which are, Bishop & Co., Bethel street.

At 11:30 o'clock this forenoon, Waimanalo reported that a steamer was in sight, hull-down on the horizon. It showed two masts and one funnel and was believed to be the Alameda.

Oahu County Supervisors will meet this evening. Messrs. Lucas and Moore will present a report sustaining the position of Supervisors Paede in the matter of the Koolauloa road trouble.

Grand struggle for supremacy, Punaohou vs. Malles in a championship game of football. Game at baseball park, Saturday, December 9th. Tickets on sale at Hawaiian News Co. Young Building.

An open air gospel service will take place this evening at 7:30 by the stream near the bridge, in Moanaiua. Bright inspiring songs will be sung and brief addresses given by Rev. Dr. Briggs and Mrs. S. E. Damon.

There was a smash at the corner of Fort and Merchants streets at noon today and a couple of cases of potatoes were spread into the circumambient atmosphere as the result of a too close connection between a street car and an express wagon.

Hugh V. Trevenen, well known for a number of years in connection with the business of W. C. Peacock & Co., and later with the Moana Hotel in particular, has arranged to make a change. He will in a short time go with Col. C. J. McCarthy to the Criterion.

There will be some beautiful fancy articles, suitable for Christmas presents for sale at the fair in the grounds of Theodore Richards on Kinan street this Friday afternoon and evening from 2 to 9:30 p. m. The proceeds to be applied to the building of a church for Japanese.

Division No. 1 Ancient Order of Hibernians held its annual election of officers last night as follows: President, F. D. Creedon; vice president Harry F. Davison; recording secretary J. T. Carey; financial secretary John Sheehan; treasurer P. Molnery; marshal Thomas Carey; sergeant at arms, W. Hickey; sentinel, John Muldoon. The new officers will be installed in the first Wednesday in January.

COMFORT FOR NOVICES. To the 17 Novices Who Are to Tread the "Hot Sands of the Desert" on Saturday, Dec. 9, 1905.

Pacific Comel. Cable Co., Chicago, Illinois, Dec. 5, 1905. To M. E. Grossman, Potentate, Aloha

Temple, A. A. O. N. M. S., Honolulu, Hawaii.

Please inform the 17 novices who are to undergo the "torments" on Saturday, Dec. 9, 1905, that notwithstanding the terrible punishment and disfigurement which they will have to undergo that afternoon and evening we are ready to issue an accident policy to each and all of them against loss of life, limbs and sight; also from the effect of blistered feet, and the administration of corporal punishment.

Continental Casualty Co., HENRY WATERHOUSE TRUST CO., AGENTS.

Eight Jurors Wanted Hanging

NARROW ESCAPE OF TAKADA FROM A VERDICT OF MURDER IN THE FIRST DEGREE.

Murderer Takada had a very narrow escape from hanging for his killing of Fujita. On the first ballot the jurors were six for murder in the first degree and on later ballots they were eight for the first degree. Three were for manslaughter at the start and three for murder in the second degree. The manslaughter men quickly came over, and it was a question of whether a hanging verdict or one calling for life imprisonment should be rendered. Murder in the first degree is necessarily hanging. The jury finally brought in a verdict of murder in the second degree, with a recommendation that the maximum punishment be imposed. This is hard labor for life.

The case went to the jury at about six last night, and soon after the jurors were taken to dinner in charge of a bailiff. Most of the afternoon was occupied by Deputy Attorney General Fleming's address to the jury, which was a very able summing up of the evidence. Judge Lindsay's charge was unusually long, and went into the law questions involved very carefully. It was nearly midnight when the jurors agreed upon a verdict which will send Takada to jail for life unless the Supreme court reverses it.

The Takada case was very hard fought. Judge Perry and H. G. Middleitch were appointed by the court to defend, and they made a strenuous fight for their client, Deputy Attorney General Fleming, with the assistance of Chester Doyle, conducted the prosecution.

BISHOP MUSEUM ANNUAL REPORT

TRUSTEES EXPRESS THEIR REGRET AT LOSING THE SERVICES OF W. F. ALLEN.

The annual report of the trustees of the Bishop Museum was filed this morning in the circuit court. It gives a financial statement of the business of the year, showing the museum to be in a prosperous condition, and also gives details of the various improvements which have been made during the year.

The resignation of W. F. Allen as a member of the Board of Trustees is referred to in the report, the remaining trustees expressing their regrets at losing his services, and their appreciation of the work which he has done for many years as a member of the board. Ill health compelled the retirement of Mr. Allen.

BERTELMANN CASE

The cross examination of Frank C. Bertelmann, who is on trial in the federal court for impersonation of a federal officer occupied all this morning in the United States court. United

James F. Morgan,

AUCTIONEER AND BROKER. 847-857 Kaahumanu St. Tel. Main 72. P. O. Box 694.

VALUABLE MANOA PROPERTIES AT AUCTION

ON SATURDAY, DEC. 16, AT 12 O'CLOCK NOON.

At my salesroom, 857 Kaahumanu street, I will sell at public auction the following valuable properties of the HENRY WATERHOUSE ESTATE, situate in upper Manoa valley, in the vicinity of the residences of Mr. E. B. McClanahan and Mr. J. Ena.

LOT No. 1.—Contains an area of 21 8-10 acres and comprises valuable residence sites and pasture and agricultural land. This land has a frontage of about 1300 feet on the new government road in eastern Manoa.

LOT No. 2.—A finely situated tract of 1 75-100 acres, making a lovely home site. Quite a long frontage on new government road.

LOT No. 3.—92-100 acre of taro patches now under cultivation.

LOT No. 4.—Just the property asked for every day. 2 11-100 acres, comprising a good country residence with a large cottage, stables, and bathing pool. The residence portion is well grown with fruit and shade trees, and has a stream running through. There is a good portion of this lot that can be used for fruit and vegetables, and pasture. Frontage on new government road.

LOT No. 5.—6-10 acre of growing taro.

LOT No. 6.—89-100 acre of growing taro.

These are ideal properties for investment or for residence sites in the loveliest of Oahu's valleys and readily reached by a pleasant drive from the city. Maps and further particulars at my office, 857 Kaahumanu street.

JAS. F. MORGAN, AUCTIONEER.

AUCTION SALE

ON SATURDAY, DEC. 9, AT 10 O'CLOCK A. M.

At my salesroom, 847 Kaahumanu street,

Fantail Pigeons.

JAS. F. MORGAN, AUCTIONEER.

States Attorney Dunne made a searching examination of the witness regarding his Chinese and Japanese directory which Bertelmann claims to have been representing when the prosecution alleges that he claimed to represent the federal government.

DINNER FOR THE NEWSBOYS

The Salvation Army will give a dinner to newsboys at Christmas this year, following a custom inaugurated last year. The Army wants to make it pleasant for these youngsters, and it asks help to do it from kindly disposed citizens. Dinner was served to about two hundred last year.

Checks in aid of this may be made payable to Ensign B. Haynes and notice of contributions of materials so that they may be called for should be sent to Post Office Box 515.

A Revolution in Razors

No one killed or injured, but there has been one good result in that there has been a Revelation in Shaving.

If you have not used a GILLETTE RAZOR do not take the chance of dying before you do, buy one today. A Triple Silver Plated Gillette with 12 double edged blades, each blade good for from 20 to 30 shaves, will cost you \$5.00 and you can get new double edged blades at \$1.00 per dozen.

If you want your father, brother or beau to be a happy "shaver" again, make him a Xmas present of a GILLETTE.

SOLD BY

E. O. HALL & SON, Ltd.

K. FUKURODA,

28-32 Hotel Street.

FOR

Christmas Goods

CROCKERY, EMBROIDERED SCREENS, KIMONOS, SILK SHIRT WAISTS, NOVELTIES, ETC., ETC.

AT LOWEST PRICES.

NEW GOODS NOW DISPLAYED.

Now it is SUNRISE BUTTER

There are many kinds of Butter on the Honolulu market. Some good, some indifferent and some bad. We claim, and are prepared to back up the claim, that our

Sunrise Butter

is the purest and best ever offered for sale in these islands. SATISFACTION GUARANTEED. A TRIAL WILL CONVINC.

C. Q. YEE HOP & CO.

Grocery, Vegetable and Meat Dealers. Telephone Main 251.

For Your House!



Someone said there's nothing like leather. But we know better. In the rainy weather When the roof starts to leak and the color looks faint There's nothing to touch good honest paint.

STANLEY STEPHENSON THE PAINTER

You need 'em in your business—S. S. Signs Phone 426.—137 King Street.

Camara & Co.

LIQUOR DEALERS.

Corner Queen and Alakea Streets

Orders Delivered to All Parts of the City

Phone Main 492

Honolulu, T. H.

CHRISTMAS ANNOUNCEMENT

This Christmas Season we excel. The beautiful assortment that awaits our many customers is the most marvelous display ever witnessed in this Territory. It is the result of the clear-sighted policy of catering to the public in an affable manner, thereby learning what is wanted and what is not wanted. The consequence of our study of popular demands is that this season's buys have been the most remarkable in quantity, quality and price.

Special attention is called to our lines of Cut Glass, Sterling Silver and Clocks. In these three lines we now take a decided lead. Our values this year in Cut Glass cannot be equalled anywhere in the Territory, and the assortment are easily the largest and most attractive. Sterling Silver shows the same privilege as Cut Glass. It cannot be touched, with regard to handsome designs, weight and cheapness of price.

Clocks are in a class by themselves. To be appreciated they must be seen, and when viewed it means a purchase. This year, as in former years, we have always surpassed in the following lines, except that our stock on this occasion is much larger and just as enchanting.

The lines referred to are China from the famous China centers of Europe. Bohemian Glassware, Pottery, Bronzes, Electrical, Gas and Oil Lamps, Cutlery and the best the world offers can be obtained from us this year.

Sterling Silver

Handsome Designs, Rare Assortment, Cheapness of Price. A desirable gift from this array can be had for a small amount. Articles from 50c. to \$25.00.

Libbey Cut Glass

The admitted peer of the world's best cut-glass. We are now sole distributors. A complete line to choose from.

CLOCKS

Always useful and valuable. One from our stock makes a gift that is always a lasting pleasure. All kinds to be had. The Cuckoo, Hall, Mission, Wind Mill, French Regulator, Mantle, Alarm, Etc., Etc.

W. W. DIMOND & COMPANY, LTD