

If you want to-day's News, to-day you can find it in THE STAR

THE HAWAIIAN STAR.

The Hawaiian Star is the paper that goes into the best homes of Honolulu

For The Best War News, Read The Star

VOL. XI.

HONOLULU, H. T., SATURDAY, MARCH 19, 1904.

No. 3742

LAKE BAIKAL WHERE THE RUSSIANS HAVE BUILT A RAILROAD ON THE ICE

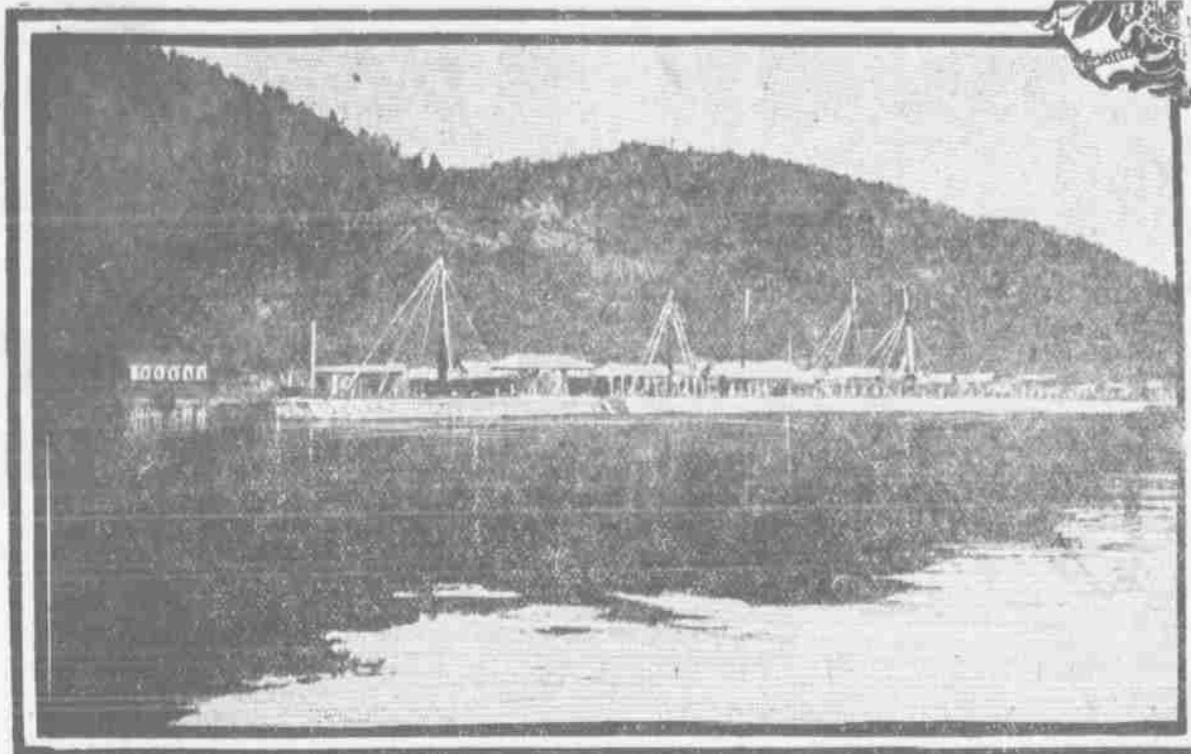

LAKE BAIKAL on the FROZEN SURFACE of which HUNDREDS of RUSSIAN SOLDIERS PERISHED

Lake Baikal is in southern Siberia between the 100th and 110th meridians of East Longitude and the 50th and 60th parallels of North Latitude. It is nearly 400 miles long and stretches nearly its entire length right across the course of the Trans-Siberian railroad. To go around the lake would be to add greatly to the length of the road. In summer trains are ferried across the lake. But in winter the lake is frozen over, and this winter the Russians have built a railroad across the lake on the ice, by means of which they are transporting their men and supplies to the scene of the war with Japan.

SPENDING LOAN MONEY

LARGE NUMBER OF PUBLIC IMPROVEMENTS BEING MADE WITH MONEY SECURED FROM BONDS—WORK PROCEEDING UNDER OVER THIRTY CONTRACTS AND A DOZEN OTHERS HAVE BEEN CAPTURED.

Forty-one contracts in all have been made by Superintendent of Public Works Holloway under the appropriations for the million dollars of loan money. Work is now in progress on thirty-two of them and other contracts are in preparation. Superintendent Holloway intends to take up the street extension work as soon as necessary land has been acquired and other preliminaries settled. This will serve to furnish employment for many laborers whom the road department cannot keep. The following are the loan bill contracts already made, those marked with a star being completed jobs:

May 14, '03, Benton & Arioli	\$ 82 per ft.	Pahala to Volcano House.
Oct. 12, '03, Lord & Belsler	\$4,301 87	Storm Sewers & Drain.
Nov. 2, '03, A. Harrison M. Co.	16,885 00	New Jail, Oahu.
Nov. 30, '03, McDonald & Langston	6,988 00	New Dispensary, Honolulu.
Dec. 1, '03, McDonald & Langston	\$3,484 00	School House & Teachers Cottage, Oahu
Dec. 1, '03, J. Jorgensen	4,675 00	School House & Teachers Cottage, Oahu
Dec. 3, '03, Haw. Dredging Co.	5,900 00	Dredg. Harbor & Deep's Bar. (Sec. 1).
Dec. 3, '03, Haw. Dredging Co.	.32 per cu. yd.	(Sec. 3).
Jan. 20, '04, Lewers & Cooke	Schedule	Sewerage, Honolulu.
Dec. 22, '03, Lord & Belsler	\$3,277 14	Queen Street Extension.
Dec. 24, '03, Otto Oss	\$1,450 00	School House & Teachers' Cottage, Oahu
Dec. 24, '03, W. J. Moody	2,594 00	School House & Teachers' Cottage, Oahu
Dec. 24, '03, W. J. Moody	2,594 00	School House & Teachers' Cottage, Oahu
Dec. 28, '03, W. J. Moody	\$2,600 00	School H. & T. Cot., Maul, Molokai, etc.
Dec. 28, '03, Am. Haw. Eng. & Const. Co.	41,915 00	School House & Teachers Cottage, Oahu
Dec. 28, '03, H. F. Bertleman	6,968 00	School House & Teachers' Cottage, Oahu
Dec. 30, '03, McDonald & Langston	10,185 00	School House & Teachers' Cottage, Oahu
Jan. 21, '04, Cotton Bros. Co.	5,000 00	Queen Street Extension.
Jan. 25, '04, McDonald & Langston	\$314 04	School House & Teachers' Cottage, Oahu
Jan. 25, '04, McDonald & Langston	\$388 00	School House & Teachers' Cottage, Oahu
Jan. 28, '04, Lord & Belsler	\$1,313 16	Storms Sewers and Drain.
Apr. 7, '00, Vincent & Belsler	59,010 30	Sewerage, Oahu.
Jan. 22, '04, I. Erickson	1,490 00	School House & Teachers' Cot., Hawaii
Jan. 22, '04, I. Erickson	1,490 00	School House & Teachers' Cot., Hawaii
Jan. 22, '04, J. A. Harris	1,065 00	School H. & T. Cot., Maul, Molokai, etc.
Feb. 4, '04, George Bell	1,250 00	School House & Teachers' Cot., Hawaii

(Continued on page five.)

STRONG PROTECTION.
Our Burglar and Fire-proof Vaults, with heavy steel walls and modern locks will protect your VALUABLES.

If you have jewelry, coins, papers, heirlooms, or anything valuable, rent one of our Safe Deposit Boxes where you can keep them safely and no one but yourself can open the box.

CHARGES REASONABLE.
Only 50 cents a month.

HAWAIIAN TRUST CO.,
923 FORT STREET,
TELEPHONE MAIN 184.

No friend like an old friend.—He will always help you in time of need. It is the same with Chamberlain's Cough Remedy. It is an old and tried friend in many thousands of homes, and, like other old friends, can be depended upon in time of need. For sale by all dealers. Benson, Smith & Co. agents for Hawaii.

IF QUALITY COUNTS
IT'S A

GLOBE-WERNICKE BOOK CASE

OR

OFFICE FURNITURE

YOU WANT

WE SELL THEM

PEARSON & POTTER CO.,
Limited
931 FORT STREET.

TRAVELED AS HENDRY

"E. R. Hendry, age 21 years," is the name which appears in the records of passengers on the China, supposed to represent Henry Kapea, who skipped on that steamer and is now in Japan. This is the name on the official list of the steamship company. It is the name given by a passenger who is believed to have been Kapea. Why the alleged embezzler should have given the name of Hendry is a mystery, as it is a name which would about as quickly lead to discovery as any he could have chosen. Everyone at this end knows Hendry, who has lived here for years, and since his recent trip after Adachi Hendry is also known at Yokohama.

RUSSIAN VICTORY

Associated Press Cable to the Star.
CHEFOO, March 19.—Russians claim to have taken 1,800 Japanese prisoners in a battle at the Yalu.

Germans Badly Beaten And Forced To Retreat

Associated Press Cable to the Star.
BERLIN, March 19.—Severe fighting occurred in the German Southwest Africa province March 13. The revolting natives forced the Germans to retreat. Twenty-eight were killed and many wounded.

DATTOS ARE ROUTED

Associated Press Cable to the Star.
MANILA, March 19.—General Wood has defeated the Datto General Ali. Two thousand Moros are on the retreat, having lost a hundred men, also practically all their guns and ammunition. The Americans sustained no losses.

CABLE STEAMER SCOTIA TOTAL LOSS.

Associated Press Cable to the Star.
GUAM, March 19.—The repair steamer Scotia which went ashore here some days ago will be a total loss. She was en route to Midway and Honolulu to be used as a repair ship by the Commercial Pacific Cable Company.

NO SUGAR TARIFF.

Associated Press Cable to the Star.
TOKIO, March 19.—It is now believed that the Diet will not propose to change the sugar tariff, but will recommend a domestic tax, on the basis previously stated.

WERE AFTER THE MINT.

"The Mint" saloon was sold at auction today under foreclosure. Three different interests were after Billy Cunningham's former resort. A bid of which H. French was the head, started the bidding at \$1500. D. H. Lewis raised this bid to \$1700 but Honny Lemon bid in the property for \$2,000. The fixtures, stock and lease were included in the sale.

A tract of land consisting of 121 23-100 acres at Nahiku was sold to Alexander and Baldwin for \$1,000. This land was sold under a foreclosure of a mortgage. Twenty four shares of stock in the Sanitary Steam Laundry was sold for 25 cents each to Will E. Fisher.

GEN. KUROPATKIN



GENERAL KUROPATKIN
MINISTER OF WAR

General Kuropatkin is quoted in a Paris paper as saying: "After crushing the Japanese in Korea and Manchuria we will take their island. If I have anything to say in the matter, a treaty of peace will be signed in Tokio and nowhere else."

JONES TRIAL MAY FAIL

SLOW PROGRESS STILL THE RULE IN GETTING JURORS AND THE TRIAL MAY NOT BE FINISHED BY THE END OF THE TERM—FIFTY CITIZENS SUMMONED AGAINST OBJECTIONS BY THE DEFENSE.

The Jones case closed another week today. There are now only two weeks left of the term and it is regarded as doubtful whether the case can be finished even if a jury is secured. Objections were made by Attorney A. G. M. Robertson this morning to the fifty men who were summoned on the open venire issued yesterday. Robertson claimed that there is no authority under the jury law for such a venire. He also objected on the ground that all the fifty men were from Honolulu instead of from the entire circuit and that they were summoned by the High Sheriff, who is not an impartial person in the matter being representative of the prosecution. The objections were overruled. The examinations of jurors proceeded with the usual failure to get jurors to sit. The term will close at midnight on Saturday April 2, or two weeks from today and night sessions

FLINCH.

The new game of Flinch at Arleigh & Co's. New Atlas of the World; new stationery.

BUY A HOME.

We have for sale on easy terms several residences in Honolulu, which it will pay you to investigate. Among them is an acre and a half near the Rapid Transit at Puunui for \$1600; an acre and a third, with dwelling, on Kamehameha Road near King street for \$4500; a quarter of an acre, with dwelling, on Alili street Punaluu for \$2,500; and a quarter of an acre with cottage at Kaili near Rapid Transit for \$2,000. Any of these will be sold on monthly installments, if preferred. Further information furnished at the office of the Pioneer Building and Loan Association, 122 King Street. A. V. Gear, secretary.

\$3.50

Buys a Fine Pair of Ladies' Shoes

The best way to describe this swell shoe is to ask you to come in and try it on. It is far prettier than our description could make it.

Style is Blucher with military heel. Made of patent ideal kid with dull kid top.

Ask for our Ladies' Imperial Oxford.

THE OLD RELIABLE

ROYAL

BAKING POWDER

Absolutely Pure

THERE IS NO SUBSTITUTE

MANUFACTURERS' SHOE CO. LTD
1061 Fort Street

Oceanic Steamship Company.

TIME TABLE

The fine Passenger Steamers of this line will arrive at and leave this port as hereunder:

FROM SAN FRANCISCO.		FOR SAN FRANCISCO.	
SIERRA	MARCH 9	SONOMA	MARCH 8
ALAMEDA	MARCH 15	ALAMEDA	MARCH 23
SONOMA	MARCH 20	VENTURA	MARCH 29
ALAMEDA	APRIL 5	ALAMEDA	APRIL 12
VENTURA	APRIL 20	SIERRA	APRIL 19
ALAMEDA	APRIL 25	ALAMEDA	MAY 4
SIERRA	MAY 11	SONOMA	MAY 10
ALAMEDA	MAY 20	ALAMEDA	MAY 25
SONOMA	MAY 25	VENTURA	MAY 31
ALAMEDA	JUNE 1	ALAMEDA	JUNE 15
SONOMA	JUNE 10	SIERRA	JUNE 21
VENTURA	JUNE 22	ALAMEDA	JUNE 21
ALAMEDA	JULY 1		

* Local boat.
In connection with the sailing of the above steamers, the Agents are prepared to issue to intending passengers coupon through tickets by any railroad from San Francisco to all points in the Steamship line to all European Ports. For further particulars apply to

W. G. Irwin & Co.

(LIMITED)
General Agents Oceanic S. S. Company.

Canadian-Australian Royal Mail STEAMSHIP COMPANY

Steamers of the above line, running in connection with the C. N. ADRIAN-PAIFIC RAILWAY COMPANY between Vancouver, B. C., and Sydney, N. S. W., and calling at Victoria, B. C., Honolulu and Brisbane, Q.

Due at Honolulu on or about the dates below stated, viz:

FOR AUSTRALIA.		FOR VANCOUVER.	
MIOWERA	MAR. 12	MOANA	MAR. 19
MOANA	APRIL 9	AORANGI	APRIL 6
AORANGI	MAY 7	MIOWERA	MAY 4
MIOWERA	JUNE 4	MOANA	JUNE 1
MOANA	JULY 2	AORANGI	JUNE 29
AORANGI	JULY 27	MIOWERA	JULY 27
MIOWERA	AUG. 24	MOANA	AUG. 24
MOANA	SEPT. 21	AORANGI	SEPT. 21
AORANGI	OCT. 22	MIOWERA	OCT. 19
MIOWERA	NOV. 19	MOANA	NOV. 16
MOANA	DEC. 17	AORANGI	DEC. 14

CALLING AT SUVA, FIJI, ON BOTH UP AND DOWN VOYAGES.

THEO. H. DAVIES & CO., Ltd., Gen'l Agts.

Pacific Mail Steamship Co. Occidental & Oriental S. S. Co. and Toyo Kisen Kaisha.

Steamers of the above Companies will call at Honolulu and leave this port on or about the dates below mentioned:

FOR CHINA AND JAPAN.		FOR SAN FRANCISCO.	
DORIC	MARCH 12	COPTIC	MARCH 15
SIBERIA	MARCH 30	KOREA	MARCH 31
COPTIC	APRIL 7	GAELIC	APRIL 9
KOREA	APRIL 23	CHINA	APRIL 26
GAELIC	MAY 3	DORIC	MAY 6
CHINA	MAY 19	SIBERIA	MAY 21
DORIC	MAY 27	COPTIC	MAY 28
SIBERIA	JUNE 14	KOREA	JUNE 14
		GAELIC	JUNE 24

H. Hackfeld & Co.

AMERICAN HAWAIIAN STEAMSHIP COMPANY.
DIRECT MONTHLY SERVICE BETWEEN NEW YORK AND HONOLULU, VIA PACIFIC COAST.

FROM NEW YORK.
S. S. ARIZONAN, to sail about March 10.
S. S. AMERICAN, to sail about April 1.
Freight received at Company's wharf 41st Street, South Brooklyn, at all times.

FROM SAN FRANCISCO TO HONOLULU.
S. S. NEVADAN, to sail direct March 25.
S. S. NEVADAN, to sail direct April 18, and each month thereafter.
Freight received at Company's wharf, Greenwich Street.

FROM HONOLULU TO SAN FRANCISCO, VIA KAHULULU.
S. S. NEVADAN, to sail April 3.

FROM SEATTLE AND TACOMA.
S. S. ALASKAN, to sail about April 10.

H. Hackfeld & Co., AGENTS.
C. P. MORSE, General Freight Agent.

The Island Meat Company,

WHOLESALE AND RETAIL BUTCHERS.
Herbert E. Gares, Manager.
Hind, Rolph & Co., Agents.
Located on Fort Street, opposite Love Building.
NOW OPEN FOR BUSINESS

Supply of Island Turkeys Now On Hand From Kahikinui Ranch

A supply of the finest quality of Island meats, poultry and game, together with all other market goods, also imported goods which are in demand by the public will always be on hand.
Telephone Main 76. Honolulu, T. H.

25c Pays for a Want Ad in The Star A BARGAIN

SHIPPING INTELLIGENCE

(For additional and later shipping see pages 4, 5, or 6.)

TIDES, SUN AND MOON.

First Quarter of the Moon Feb. 14th.

Date	High Tide	Low Tide	Sun Rise	Sun Set	Moon Rise	Moon Set
Mar. 14	5:59 a.m.	5:59 p.m.	6:09	6:09	4:55	4:55
15	5:58	5:58	6:09	6:09	5:12	5:12
16	5:57	5:57	6:08	6:10	5:31	5:31
17	5:56	5:56	6:07	6:10	5:51	5:51
18	5:55	5:55	6:06	6:10	6:12	6:12
19	5:54	5:54	6:05	6:11	6:34	6:34
20	5:53	5:53	6:04	6:11	6:57	6:57
21	5:52	5:52	6:03	6:11	7:21	7:21

Times of the tide are taken from the U. S. Coast and Geodetic Survey tables. The tides at ahulu, and Hilo occur about one hour earlier than at Honolulu. Hawaiian standard time is 10 hours 30 minutes slower than Greenwich time, being that of the meridian of 157 degrees 30 minutes. The time whistle blows at 1:30 p. m., which is the same as Greenwich, 3 hours, 9 minutes. The Sun and moon are for local time for the whole group.

ARRIVING.

Friday, March 18.
Stmr. J. A. Cummins, Seaside, from Waimanalo at 6 p. m. with 872 bags sugar.
Saturday, March 19.
Stmr. Helene, Nelson, from Kawaihau Hamakua ports and Hilo at 7:23 a. m. with 11,239 bags sugar, 65 head cattle 1 box sundries.
Stmr. Kinau, Freeman, from Hilo and way ports at 9:57 a. m. with 30 cords wood, 31 kegs, 9 bags corn, 19 packages hides, 163 packages sundries.
S. S. Moana, Carey, from Sydney, Brisbane and Suva, at 5:30 a. m.
Stmr. Lehua, Naopala, from Lanai, Maui and Molokai ports, due.
U. S. A. T. Buford, from San Francisco, due.

DEPARTING.

Sunday, March 20.
Stmr. W. G. Hall, S. Thompson, from Kauai ports, due early in morning.
Stmr. Claudine, Parker, from Maui ports, due early in morning.
Saturday, March 19.
Am. ship I. F. Chapman, Kendall, for Delaware Breakwater at 7:30 a. m.

PASSENGERS.

Arriving.
Per S. S. Moana, March 19, from Sydney, Brisbane and Suva for Honolulu—Madam Slapoffski, Mrs. E. C. Smith and son, Miss May Brown, M. R. Curtis, G. Edison Salter, Jacob Schneider. For Vancouver: Major and Mrs. Playne, Mrs. and Miss Somerset, H. M. Ramsey, wife and 4 children, J. Kirlew, S. McEwen, T. T. Porrington, Neville Cohen, R. D. Reid, Miss P. Martin, P. E. Salmon, Burgess, McClive, G. McIntyre, T. de Schriver, A. H. Scoullar, Miss E. Moore, P. Vernon and wife, A. Rae, George McConnell, J. A. Williams, Mrs. E. T. Sage and child, N. Le Ray Tracy, R. A. Croft, W. B. Smith, C. G. O'Brien, W. Crowle, J. Lindsay, Rev. J. Taylor, and wife, Hasea Taylor (3), Masters Taylor (3), George McGregor, Captain Whiddon, J. H. Harris, wife son and daughter, J. Brown, C. H. Poole, C. H. Woodward and 51 steerage.
Per stmr. Kinau, March 19, from Hilo and way ports—C. W. Snider, Dr. W. A. Lishman, (Mrs. H. C. Veazie, Mrs. H. T. Sewell, Dr. H. D. Stetson, D. E. Allison Jr., Mrs. D. E. Candy, C. W. Moore, Cundy, Mrs. W. W. Leachan, D. H. Hett, A. H. Moffatt, J. H. Leachan, W. H. Hett, W. H. Kilpatrick, Mrs. W. H. Kilpatrick, Miss J. McMillan, Mrs. F. K. Ewing, Mrs. C. Kuhl, Mrs. A. M. Marks, Mrs. E. L. Barr, Mrs. Flora Hoffman, L. H. Ross, Mrs. L. H. Ross, Mrs. Dolner, Fred Rodney, Miss E. K. Poole, A. F. Judd, E. F. Bishop, C. H. Coops, C. H. Judd, A. J. Campbell, S. C. Triffong, Mrs. G. W. Pitt, E. da Silva, Mrs. E. da Silva, Mrs. J. P. Fernandez, W. H. Shipman, Mrs. J. L. Richardson, Miss Ruth Richardson, Rev. D. Sudder, R. W. Shape, M. Yamada, George Trillion, F. O'Brien, A. Iwaki, John Hind Mrs. M. Pacheco and child, W. J. Yates, E. E. Conant, W. T. Rawlins, Mrs. W. T. Rawlins, W. S. Fleming, C. V. Sturtevant, H. L. Herbert, C. F. Day, Mrs. G. Fetzinas, Judge D. K. Kahulelo, Dr. T. Kitsu-kawa, Eugene K. Devachelle, J. C. Crane.

KAHULULU SHIPPING.

WAILUKU, March 18.—The schooner Kona is the only ship that now adorns the harbor of Kahului. She is discharging a cargo of nitrate which was brought from the coast of Chili consigned to Alexander & Baldwin, Ltd. The Kona experienced considerable delay in getting into the harbor, owing to the continuous presence of the big steamers, as well as to the bad weather which has prevailed. The schooner Rosamond and bark Foohing Suzy left Kahului the early part of this week, bound for San Francisco and Delaware Breakwater respectively.

THE TEST CASE.

Briefs are to be filed in the appropriations test case by tomorrow, by Deputy Attorney General Peters and Judge Stanley. The Supreme court is expected to land down a decision by next Wednesday, when the extra session question can be definitely settled.

BAND CONCERT.

The Hawaiian Band will play at Emma Square this afternoon at 4:30 o'clock. The following is the program: March, "Commerades".....Ticke Overture, "Italian in Algiers".....Rosini Selection, "Il Trovatore".....Verdi Vocal: Hawaiian Songs, arr. by Berger Waltz, "After You" (new), Waldteufel Polka, "Now and Then" (new), Coote "Star Spangled Banner."

LONG TIME BETWEEN MAILS.

Unless some irregular vessel arrives here this month there will be an unusually long wait between steamers from San Francisco. No regular mail boat is due here before March 23. The Siberia is due on that date. The wait will be therefore twelve days without a mainland mail.

REALTY TRANSFERS

HONOLULU, OAHU.
March 16, 1904.
Kapiolani Estate et al to W. C. Achi, Par. Rel. Lot 15, Bk. H. Kapiolani Tract, 5,000 sq. ft. bldgs., etc., Kalihi; \$325. Feb. 27, 1904.
J. F. Morgan, et al. to A. O. Rosa Tr. D. Lot 15, Bk. H. Kapiolani Tract, 5,000 sq. ft., bldgs., etc., Kalihi; \$325. February 26, 1904.
A. L. and T. G. Thrum to Hon. Rapid Transit & Land Co., Warranty D. Realty and bldgs on Beretania and Young sts.; \$15,000. March 10, 1904.
J. D. Holt Jr. to St. C. Sayres, L. Realty cor. Queen and Richards sts., 2 years at \$55 per mon. March 11, 1904.
Lale Plantation to Makanae, Rel. Realty, Nuuanu Valley, 8 2-10 A; on Makiki st., 1 4-100 A, bldgs., etc.; \$1,000. March 12, 1904.
J. K. Kanepuu to Wm. Henry, D. Realty at Iwilei, \$1,000. March 14, 1904.
Oha Sugar Co., Ltd., petitions for amendment of charter.
Kohala Ranch Co., Ltd.; filed articles of association.

KOHALA, HAWAII.

G. R. Macfarlane et als. to S. and A. T. K. Parker, D. Puuloa Sheep and Stock Ranch Co., excepting outstanding accts. and accts due; \$26,000. Feb. 5, 1904.
N. KOHALA, HAWAII.
L. Keliwaivalole to Kohala Land Co., Ltd., Warranty D. Realty, Apua-kohala, 54 A, 30,899 sq. ft.; \$4,000. Feb. 24, 1904.
M. P. Kekoa to E. K. Amalu Tr. D. Realty III of Kaloa in Kenia 1 and 2, 12-12 A; \$70. Feb. 16, 1904.

KAU, HAWAII.

C. Bolte Tr. to Waihoahu Agrl. & Grazing Co., D. 1-2 Int. in 7 1-10 A, land and bldgs., at Kilauea; \$142. March 15, 1904.
KIPAHULU, MAUI.
J. M. Uluahale to Kipahulu Sugar Co., L. 7 75-100 A, land at Hiko, 5 yrs from August 1, 1905; \$50, being full remuneration thereof. March 15, 1904.
PAUWELA, MAUI.
K. Pail to M. Momona, D. 1-4 Int. in 3 A, land and bldgs., 475. February 24, 1904.

HANAPEPE, KAUI.

Uha to Kimonele, et al. D. Realty; \$12. March 20, 1904.
Manele to Gay & Robinson, D. 3 taro patches at Kuhu-mi-lalo; \$100. May 21, 1896.

ROCKEFELLER'S ONE REQUEST

WHAT IT WAS AND WHY IT WASN'T GRANTED—THE MALCONTENTS WOULDN'T LET HIM.

All that John D. Rockefeller asked of the country by the year 1885, was to be let alone. He had completed one of the most perfect business organizations the world has ever seen, an organization which handled practically all of a great natural product. His factories were models of their kind, managed with the strictest economy. He owned outright the pipe lines which transported the crude oil. His knowledge of the consuming power of the world was accurate and he kept his output strictly within its limit. At the same time the great marketing machinery he had put in operation carried on an aggressive campaign for new markets. To China, Africa, South America, as well as to remote parts of Europe and the United States, Standard agents carried refined oil. The Standard Oil Company had been organized to do business, and if a company did business it was this one. From Mr. Rockefeller himself, hidden from everybody but the remarkable body of directors and heads of departments which he had "acquired" as he wiped up one refinery and one pipe line after another, to the humblest clerk in the office of the most remote marketing agency, everybody worked. There was not a lazy-bone in the organization, nor an incompetent hand, nor a stupid head. It was a machine where everybody was kept on his mettle by an extraordinary system of competition, where success met immediate recognition, where opportunity was wide as the world's craving for a good light to cheer its hours of darkness. The machine was pervaded and stimulated by the consciousness of its own power and prosperity. It was a great thing to belong to an organization which always got what it wanted and which was making money as no business in the country ever made it.

What more, indeed, could Mr. Rockefeller ask than to be let alone? And why not let him alone? He had the ability to keep together the widespread interests he had acquired—not only keep them together, but unify and develop them—why not let him alone? Many people, even in the oil regions, were inclined to do so. Some because they feared him—rumor said Mr. Rockefeller was vindictive and never forgot opposition; others because they were canny and foresaw that some day there might be a chance for them in the Standard Oil Company; still others because criticism of success is ungracious business and arouses a suspicion that the critic may be envious or bitter. But there were a few people, as there always are, whom no cowardice, self-interest, or fear of public opinion could keep quiet, and these people insistently urged that the Standard Oil Company

Why The U. S. Machine Is The Best— BECAUSE

It is the only Rotary Washer that has revolving steel ball gearing, reducing the friction and thus making machine so light running and almost noiseless.
The gear wheel turns right or left, the pin wheel or dasher reverses automatically, turning the clothes back and forth through the hot soap suds and cleaning them WITHOUT RUBBING THEM TO PIECES.
Over One Hundred Thousand in use.
The U. S. Machine have no equal because they wash clean.

Theo. H. Davies & Co., LIMITED

SOLE AGENTS FOR THE HAWAIIAN ISLANDS
Hardware Department

was a menace to the commerce of the country. These people went over again and again the steps by which Mr. Rockefeller had reached his height. They began to point out a result of his success less apparent than now; that a monopolization of one great industry means gradual control of others. We have been and are being wronged, they repeated. We have a right to do an independent business. Interference to drive us out is conspiracy. Let Mr. Rockefeller succeed in the oil business and he will attack other industries; he will have imitators; in 50 years a handful of men will own the country.
Only the few irreconcilables withstood his sphinx-like attitude, and yearly, after the compromise of 1880, their warnings and accusations became louder and more fierce. Probably the greatest trial Mr. Rockefeller has ever had has come from the persistency with which malcontents have kept him before the public. They have interfered with two of his great principles—"hide the profits," "say nothing."—Ida M. Tarbell in March McClure's.

Not a minute should be lost when a child shows symptoms of croup. Chamberlain's Cough Remedy given as soon as the child becomes hoarse, or even after the croupy cough appears will prevent the attack. It never fails, and is pleasant and safe to take. For sale by all Dealers. Benson, Smith & Co. agents for Hawaii.

Want ads in the Star bring quick results. Three lines three times for 25 cents.

The Tonic Par Excellence.



QUIN-LAROCHE
(A Wine Quinlat)
The best specific remedy for Malarial and Typhoid Fevers, Colds, Influenza, &c.
E. FORTZELLE & Co., 50-50 S. William St., N.Y.

What's for Lunch?

This is the question that often perplexes the busy house wife—with



In the house the question is easily solved. It is a family drink.

RAINIER BOTTLING WORKS, AGENTS FOR HAWAII.
PHONE WHITE 1331
P. O. BOX 617.

Wilder's Steamship Co

Commencing about April 1st, the new steel steamer

Steamer "LIKELIKE"

Naopala, Master.

Will sail from Honolulu every Monday at 5 p. m. for Kaunakakai, Kaunapali, and Lahaina; thence to Kamalo, Pukoo, Halawa, Wallau, Pelekunu, and Kalaupapa (Molokai), Honolulu (Maui), Kahalapalaoa or Manele (Lanai), Olowalu, Kihel, Keawakapu, Makena (Maui), and the Island of Kahoolawe by special arrangement. Returning will leave Lahaina on Friday, touching at Pukoo, Kamalo, and Kaunakakai; arriving in Honolulu Friday evening. The "Likelike" is provided with fine deck staterooms and every modern convenience.
For freight or passage apply to the office of the Company, corner Fort and Queen Streets.
The above schedule is subject to change without notice.
Honolulu, T. H., March 2, 1904.

Embroidered SILK GAUGE TABLE SCARFS

LINEN AND SILK

RARE CHINAWARE, GENTS' FURNISHING GOODS, NEW LINE AT

S. OZAKI,

WAVERLEY BLOCK HOTEL STREET.

S. Kojima.

Importer and Dealer in LIQUORS, JAPANESE PROVISIONS, GENERAL MERCHANDISE AND PLANTATION SUPPLIES
No. 45 Hotel Street...Honolulu, T. H.
Telephone White 2411.
P. O. Box 506.

HUSTAGE-PECK CO., LTD

QUEEN STREET DEALERS IN
Firewood, Stove, Steam and Blacksmith Coal
WHOLESALE AND RETAIL.
Special attention given to DRYING ALSO, WHITE AND BLACK SAND

A Few Hot Ones!

The highest achievements in food production in a century.

- Clam Bouillon—Burnhams Refreshing, stimulating, delicious.
- Tomato Toner Excellent Spring Tonic—Anti-Dengue Tonic.
- Cocktail Catsup—Faust's The very thing for oysters.
- Mustard Sauce—English The finest relishes with cold meats in the world.

LEWIS & CO., LTD.

THE BIG GROCERS.
The Lewers & Cooke Building, 169 KING STREET.
240-2 Telephones—246.

IN GOOD COMPANY
Many dollars are turned away annually by The Star in rejecting offensive and improper advertisements offered for insertion in its columns.
This is a cogent reason why The Star's advertising columns are so generally used and so widely read.

THE YOKOHAMA SPECIE BANK,
Limited.
ESTABLISHED 1850.

Capital Subscribed.....Yen 24,000,000
Capital Paid up..... 18,000,000
Reserve Fund..... 9,210,000

HEAD OFFICE, YOKOHAMA.

Branches:
Honolulu, New York, San Francisco, London, Lyons, Bombay, Hongkong, Newchwang, Peking, Shanghai, Tientsin, Kobe, Nagasaki, Tokio.

The Bank buys and receives for collection Bills of Exchange, issues Drafts and Letters of Credit, and transacts a general banking business.

Honolulu Branch 67 King Street

Cathcart & Milverton

ATTORNEYS AND COUNSELLORS AT LAW.

555 Kaahumanu Street, Phone Main 303.

LEGAL NOTICES.

MORTGAGEE'S NOTICE OF INTENTION TO FORECLOSE MORTGAGE AND OF SALE.

IN accordance with a power of sale contained in that certain mortgage made by James H. Hakola of Honolulu, Island of Oahu, Territory of Hawaii, to A. L. Shaw of said Honolulu, dated the 29th day of November, A. D. 1902, and recorded in the Registrar's Office, Oahu, in Liber 247 on pages 62 and 63, notice is hereby given that said mortgagee intends to foreclose said mortgage for conditions broken, to wit: the nonpayment of principal and interest when due, and upon said foreclosure will sell at public auction at the auction rooms of Jas. F. Morgan, Kaahumanu street, Honolulu, on Saturday, the 2nd day of January, A. D. 1904 at 12 o'clock M. of said day, the premises described in said mortgage as below specified.

Further particulars can be had of the undersigned or at the auction rooms of Jas. F. Morgan.

A. L. SHAW,
Mortgagee.

All of that certain piece or parcel of land situate at Kunawai, Kawaloena, Honolulu, Oahu, being Apana 2 of Royal Patent No. 6764, L. C. A. No. 6247 issued to Kanauia, containing an area of 3 68-100 Acres, and being the same premises conveyed to said mortgagor by deed of Kekulalione (w) dated the 2nd day of January A. D. 1900, of record in Liber 291, Page 333.

Dec. 8, 15, 22 and 29.

The above sale is postponed to Saturday, February 13th, 1904, at 12 o'clock noon, at the salesroom of James F. Morgan, 857 Kaahumanu street, Honolulu.

A. L. SHAW,
Mortgagee.

The above sale is postponed to Saturday, February 27th, 1904, at 12 o'clock noon, at the salesroom of James F. Morgan, 857 Kaahumanu street, Honolulu.

A. L. SHAW,
Mortgagee.

The above sale is postponed to Saturday March 26th 1904, at 12 o'clock noon at the salesroom of James F. Morgan 857 Kaahumanu street, Honolulu.

A. L. SHAW,
Mortgagee.

Notice to Creditors.

ESTATE OF AH KANA ALIAS AH KUN.

The undersigned having been appointed administrator of the Estate of Ah Kana alias Ah Kun, late of Honolulu, deceased, notice is hereby given to all persons having claims against the estate of said deceased to present their claims, duly authenticated and with the proper vouchers, if any exist, even though said claims be secured by mortgages upon real estate, to the undersigned at the office of Sing Chan Co., No. 229 N. King street, in Honolulu, Territory of Hawaii, within six months from date or they will be forever barred.

YIM JAN KONG,
Administrator of the Estate of Ah Kana alias Ah Kun, deceased.

Honolulu, February 23, 1904.
Lyle A. Dickey, attorney for Administrator.

IN THE CIRCUIT COURT OF THE First Circuit, Territory of Hawaii, At Chambers-In Probate.

In the Matter of the Estate of Kuanana (w), late of Honolulu, Deceased.

Order of Notice of Hearing Petition for Administration.

On reading and filing the Petition of Henry Hoha Huihul nephew of said Kuanana, alleging that Kuanana (w), of Honolulu, Oahu, died intestate at Honolulu, on or about the 1st day of February A. D. 1904, leaving property in the Hawaiian Islands necessary to be administered upon, and praying that Letters of Administration issue to Edmund H. Hart.

It is ordered that Monday, the 11th day of April A. D. 1904, at 10 o'clock A. M. be and hereby is appointed for hearing said Petition in the Court Room of this Court at Honolulu, at which time and place all persons concerned may appear and show cause, if any they have, why said Petition should not be granted, and that notice of this order be published in the English language for three successive weeks in the Hawaiian Star newspaper in Honolulu.

Dated at Honolulu, February 29, 1904.

W. J. ROBINSON,
Third Judge of the Circuit Court of the First Circuit.

Attest: J. A. THOMPSON,
Clerk of the Circuit Court of the First Circuit.

C. W. Ashford attorney for petitioner.

Twenty-five cents pays for a Want ad in the Star. A bargain.

Jesse Moore A. A. Whiskey
BEST ON EARTH



Maldonado & Co. (INC.)
Spreckels Building, Honolulu H. T.
General Export Agents For
JESSE MOORE-HUNT CO
San Francisco Cal., and Louisville Ky.

JAPANESE NEAR ANJU.

Associated Press, Morning Service.
ST. PETERSBURG, March 19.—Viceroy Alexieff telegraphs that the enemy has been discovered three miles from Anju. Ping Yang has been occupied by Japanese infantry in large bodies. No cavalry has been seen yet.

EXECUTIONS AT SEOUL.

Associated Press, Morning Service.
SEOUL, March 19.—Thirteen accomplices in the murder of the Queen in 1895 and twenty-two highwaymen have been executed here.

Six months after the treaty of peace between China and Japan had been signed at the close of the Chinese-Japanese war of 1895 an anti-foreign mob, accompanied by mutinous Korean soldiers, stormed the palace at Seoul. They sought the Queen, who was reported to be favorable to foreigners, and murdered her, two of her court ladies sharing a like fate. It was charged at the time that the murder was committed by Japanese soldiers but a few days after the murder was committed the King took refuge in the Russian legation and while still residing there, and after having given the Russians permission to reorganize his army, the King, on November 22, held an impressive state funeral over the remains of the Queen. Later it was charged that Korean court officials under Russian influence, had been responsible for the Queen's death.

VLADIVOSTOK SQUADRON.

Associated Press, Morning Service.
PARIS, March 19.—It is reported that the Vladivostok squadron has left port.

THE SULLY FAILURE.

Associated Press, Morning Service.
NEW ORLEANS, March 19.—The failure of the Sully company has started a panic in the Cotton Exchange.

ELEVENEN DROWNED.

Associated Press, Morning Service.
LONDON, March 19.—A steamer collided with and sunk a submarine boat off Plymouth. Eleven men were drowned.

THE WORK OF ANARCHISTS.

Associated Press, Morning Service.
LIEGE, Belgium, March 19.—An infernal machine exploded here killing one and injuring six. Anarchists are responsible.

LAHAINALUNA CASE.

Judge De Bolt heard argument in the Lahainaluna contract injunction suit of Kendall vs. Holloway and Lucas Bros. yesterday. As some questions of importance had developed in the matter, the court directed counsel for the different parties to file briefs. The hearing was continued until Monday.

PAY THE MINORS.

Judge Gear ordered James E. Fullerton, guardian of the four minor children of the late Harry Roberts, to pay the mother not more than \$200 of the principal each year for the care and education of the minors, and to pay the interest monthly.

SMOKER AT THE MYRTLE CLUB.

An enjoyable smoker was given at the Myrtle Boat Club last night. The affair was largely attended. J. A. M. Johnson was the master of ceremonies. Musical selections were rendered by Ernest Kai and pupils, Clarence Waterman, Captain Berger, E. Harwood, J. Howland. Remarks were made by W. W. Harris, Dr. Emerson, Mr. Crozier and Mr. Monsarrat. Recitations were given by Bruce Hartman and Gus Murphy. Exhibitions of boxing were given by Dave Barry and Silva, one of Barry's pupils. T. A. Hays, W. H. Soper and J. A. M. Johnson were the committee in charge of the successful affair.

BOND FILED.

William Blaisdell has filed his bond in \$2500 with James F. Morgan and W. H. Hoops the sureties as commissioner of sale in the suit of Henry Smith, trustee vs. Christopher John Holt, Emma M. Holt and Carlos A. Long.

EXECUTION STAYED.

On the petition of both parties, Judge De Bolt extends the time of execution one month in the case of Scott & Wagner vs. W. C. Achi.

THE ABUNDANT LIFE IN CHRIST

SERMON BY ARCHDEACON WEBBER AT THE BEGINNING OF HIS MISSION AT ST. CLEMENT'S.

Archdeacon P. C. Webber began his mission in Honolulu with a sermon at St. Clement's church last evening. The church was well filled. The lesson was read by the Rector, Rev. John Osborne. Bishop Restarick introduced the missioner as an old friend through whom some in the audience in other places had received much spiritual uplift.

Archdeacon Webber began by explaining what a mission is, in his view. Its prime purpose, he said, was to revitalize the churches, quoting the late D. L. Moody as to the importance of this. It was to bring home to the Christian the possibility of intimate friendship with Jesus; the deity of Jesus, and the opportunity for working together with him.

The theme of the sermon which followed this introduction was the Life and the abundance of life, which Christ brought within the reach of those who loved him. This idea of the richness and fulness and abundance of life which Christ brought was enforced with many striking illustrations, as when the irrigating stream is brought into the desert, it might say: "I have come, O desert, that ye might have life and have it more abundantly."

The Archdeacon has a rich voice, careful enunciation, a flowing style, and an amplification and suggestiveness of ideas, that makes him a most entertaining speaker.

His services today and each week day up to and including Wednesday of next week at St. Clement's church and after that at St. Andrew's Cathedral, are: Holy Communion at 7 o'clock; a short service at 9; a service at 4; and a service at 7:30. Tomorrow his services at St. Clement's will be: Holy Communion at 7; morning prayer at 11; evening prayer at 7:30. He will speak at the men's meeting at the Y. M. C. A. at 4 o'clock tomorrow.

FOOTBALL.

This afternoon the Punahou and the Iolani meet in the last league Association football game on the schedule. This is the replay of the former game between these teams which was won easily by the Punahou by 4 goals to 2, but which, on a protest regarding the color of Pat Gleason's blouse was ordered to be replayed.

The following are the teams:
Punahou—Goal, A. A. Cation; backs, Soper, McCarrison; halves, Rycroft, Gleason, Thayer; forwards, Birkmyre, Waterhouse, R. R. Cation, Campbell, Cockburn (Capt.); reserves, Spalding, Cook.

Iolani—Goal, Notley; backs, Kellett, Keawe; halves M. Anderson, J. Anderson, C. Macfarlane; forwards, En Sue, Woo, Simpson (Capt.); A. Williams, Kia; reserves E. Kellett, Ah Fook.

Referee—J. W. Waldron.

The teams now stand as follows:

Name.	P.	W.	L.	D.	F.	A.	Points.
Malle Himas	6	2	0	4	9	4	8
Iolani	5	2	0	3	9	4	7
Punahou	5	0	1	4	5	7	4
Pacific	6	1	4	1	5	13	3

MATCH ARRANGED.

Patton Will Meet Barry at Catch Weights today Week.

A match has been finally arranged between Dave Barry, the local champion and Mike Patton, amateur champion of Brooklyn, to take place at catch weights, on today week, March 25.

On the same program Jackson and McDonald who boxed a draw at their last meeting, will decide supremacy in a six round affair. Both these events promise first class entertainment.

Four hantams, Clair, Soares, Johnson and Heine will furnish preliminaries. This program will prove the last boxing tournament for a considerable length of time, Manager Cohen having a long list of theatrical attractions in hand, commencing on April 2 with the "World's Entertainers."

BONDS OF \$1,000.

Charles H. Ramsey is appointed by Judge De Bolt as administrator of the estate of Frederick Ingalls Cutter, deceased, under bond of \$1000 on the petition of Stanley A. Cutter.

HART AND COMPANY.

At the meeting of creditors of Hart & Company yesterday afternoon plans were discussed for keeping open the Elite ice cream parlors. The appointment of a board of trustees who shall conduct the business and to whom all creditors shall assign their claims was discussed. The San Francisco and New York creditors will be consulted before definite action is taken.

ASSIGNMENT OF CASES.

An order was issued yesterday assigning odd-number civil cases for the April term to Judge Gear and the even-numbered to Judge Robinson, the criminal calendar to be in charge of Judge De Bolt.

GUARDIAN'S ACCOUNT.

J. Lightfoot, guardian of W. H. D. King, late a minor, files an account with receipts of \$886.75 and payments of \$401.63 leaving a balance of \$485.12. A petition for his discharge is also filed stating that the ward has come to age.

There is no danger whatever from lockjaw or blood poison resulting from a wound when Chamberlain's Pain Balm is promptly applied. It is an antiseptic and destroys the germs which cause these diseases. It also causes wounds to heal without maturation and in one-third the time required by the usual treatment. Sold by all Dealers, Benson, Smith & Co. agents for Hawaii.

THE BANK OF HAWAII LIMITED.

Incorporated Under the Laws of the Territory of Hawaii.

PAID-UP CAPITAL.....\$600,000.00
SURPLUS.....200,000.00
UNDIVIDED PROFITS.....70,233.95

OFFICERS AND DIRECTORS.
Charles M. Cooke.....President
P. C. Jones.....Vice-President
F. W. Macfarlane.....2nd Vice-President
C. H. Cooke.....Cashier
F. C. Atherton.....Assistant Cashier
H. Waterhouse, E. P. Bishop, E. D. Tenney, J. A. McCandless and C. H. Atherton.

COMMERCIAL AND SAVINGS DEPARTMENTS.

Strict attention given to all branches of Banking.

JUDD BUILDING FORT STREET.

ESTABLISHED IN 1858.

BISHOP & CO. BANKERS

BANKING DEPARTMENT.

Transact business in all departments of Banking. Collections carefully attended to. Exchange bought and sold.

Commercial and Travelers' Letters of Credit issued on the Bank of California and N. M. Rothschild & Sons, London.
Correspondents: The Bank of California, Commercial Banking Co. of Sydney, Ltd., London.

Drafts and cable transfers on China and Japan through the Hongkong & Shanghai Banking Corporation and Chartered Bank of India, Australia and China.

Interest allowed on term deposits at the following rates per annum, viz.:
Seven days' notice, at 2 per cent.
Three months, at 3 per cent.
Six months at 3 1/2 per cent.
Twelve months, at 4 per cent.

TRUST DEPARTMENT.

Act as Trustees under mortgages. Manage estates (real and personal). Collect rents and dividends. Valuable Papers, Wills, Bonds, Etc., received for safe-keeping.

ACCOUNTANT DEPARTMENT.

Auditors for Corporations and Private Firms. Books examined and reported on. Statements of Affairs prepared. Trustees on Bankrupt or Insolvent Estates.

Office, 924 Bethel Street.

SAVINGS DEPARTMENT.

Deposits received and interest allowed at 4 1/2 per cent per annum, in accordance with Rules and Regulations, copies of which may be obtained on application.

INSURANCE DEPARTMENT.

Agents for FIRE, MARINE, LIFE, ACCIDENT AND EMPLOYERS' LIABILITY INSURANCE COMPANIES.

Insurance Office, 924 Bethel Street.

THE FIRST AMERICAN SAVINGS & TRUST CO. OF HAWAII, LTD.

Capital, \$250,000.00.

President..... Cecil Brown

Vice-President.....M. P. Robinson

Cashier.....W. G. Cooper

Principal Office: Corner Fort and King streets.

SAVINGS DEPOSITS received and interest allowed for yearly deposits at the rate of 4 1/2 per cent per annum. Rules and regulations furnished upon application.

CONSOLIDATED SODA WATER WORKS (COMPANY, LTD.)

Esplanade, cor. Allen and Fort Sts.

Manufacturers of Soda Water, Ginger Ale, Sarsaparilla, Root Beer, Cream Soda, Strawberry, Etc., Etc.

Electric Lights Increase Comfort

No other kind of illumination furnishes such comfort in the home as the incandescent light.

One knows just where to turn on the light without the provoking search for matches. They are conveniently located so do not require being carried about, and there is absolutely no danger of an explosion or fire.

The cost very slightly exceeds that of kerosene, yet the convenience, reliability and service is better by a hundred fold.

For further information apply at

Hawaiian Electric Co., Ltd

OFFICE KING STREET NEAR ALAKEA.

New Tally Cards and Pedro Score Cards

Card players will find some handsome tally cards now in stock. Our Pedro score cards are something new and very popular. We also have a beautiful assortment of playing cards with fancy backs. Folding card tables only \$1.00 each.

Hawaiian News Co., Ltd

ALEXANDER YOUNG BUILDING.

THE BEST SUNSHADES

For your Verandah is the Bamloc Screen, 4 to 10 feet in width at 20 cents per foot.

K. FUKURODA,

25 and 32 Hotel St. Robinson Block.

Claus Spreckels & Co. BANKERS.

HONOLULU, H. I.

San Francisco Agents—The Nevada National Bank of San Francisco

DRAW EXCHANGE ON SAN FRANCISCO—The Nevada National Bank of San Francisco, LONDON—Union of London & Smith's Bank, Ltd. NEW YORK—American Exchange National Bank. CHICAGO—Corn Exchange National Bank. PARIS—Credit Lyonnais. BERLIN—Dresdner Bank. HONGKONG AND YOKOHAMA—The Hongkong and Shanghai Banking Corporation. NEW ZEALAND AND AUSTRALIA—Bank of New Zealand, and Bank of Australasia. VICTORIA AND VANCOUVER—Bank of British North America.

TRANSACT A GENERAL BANKING AND EXCHANGE BUSINESS.

Deposits Received. Loans Made on Approved Security. Commercial and Travelers' Credits Issued. Bills of Exchange Bought and Sold.

COLLECTIONS PROMPTLY ACCOUNTED FOR.

TAKASHAGO, BAKERY

No. 418 King Street, near Beretania.

Ice Cream Parlor—Cigars and Tobacco.

MUST WRITE LEGIBLY.

The Australian minister of the interior has just called the attention of physicians in that country to the fact that they must write prescriptions more legibly, as some serious accidents have resulted from this cause. Of course our physicians need no such warning.

SUBLIMITY.

The way in which the Sublime Porte can concede to demands not involving the assistance of his treasurer is really sublime.—Indianapolis Sentinel.

A GOOD LINE

ASK YOUR GROCER FOR SOME OF THE

Heinz "57 Varieties"

Some of the specialties are Mince Meat, Sweet Pickles, Baked Beans, Tomato Ketchup, Tomato Chutney, Mustard Dressing.

H. HACKFELD & CO., LTD., Agents



The Hawaiian Star,
DAILY AND SEMI-WEEKLY.

Published every afternoon (except Sunday) by the Hawaiian Star Newspaper Association, Limited.

SUBSCRIPTION RATES.
Local, per annum.....\$ 5.00
Foreign, ".....12.00
Payable in Advance.

Frank L. Hoogs, - - - - - Manager

SATURDAY.....MARCH 19, 1904

TO BE OR NOT.

To be or not to be. Will the Governor call the Legislature together in extra session or will he not? The weight of advice to him is certainly against such a call if it can possibly be avoided. Of course if the test case which has been brought before the Supreme Court goes against the government, the Legislature will have to be called, for there would then be no appropriation bill.

That a policy of retrenchment must be carried out is plain. It has to be all along the line. The country cannot go on for ever with a deficit. There has been a steady progress down hill, financially, and we shall come up with a bump and a smash some day. The Legislature which would be called together was one which voted expenditures in excess of the income. Would it be likely to reverse its policy now? The Legislature elected in 1902 was antagonistic to the administration, would it be less so now? Would it not rather be more so, since members of it have been indicted by the Grand Jury and are being prosecuted by the law officers of the Territory, while the clerk of the House is under two indictments, one before the Federal Court and one before the Circuit Court? These certainly are questions of grave consideration.

F. W. Macfarlane, when discussing this matter with the Governor, announced himself as strongly opposed to calling the Legislature together. The present Legislature does not represent the people in this matter. It was not elected upon the retrenchment issue. Now in this matter of retrenchment the people should have a full voice. They should elect their representatives upon that issue. That the taxpayers will instruct these representatives to vote for economy and retrenchment can not be doubted. The present Legislature is not representative and it would be unfair upon the people to be judged at this crisis by the acts of men who do not represent them.

Further it is pointed out that the amount of time saved is small. We are now at the end of March and the present Legislature expires early in November. Taking away the time which would be consumed in calling it together, and the time occupied in organization, and there would be very little time for any effective work. The new Legislature to be elected in November could be convened at once after election and could go to work long before the date of the regular session.

That retrenchment will hit a large number of people very hard is quite true, but other countries have retrenched and have been successful. A few years ago in Japan, no less than 2,000 government employes were let out. It was a drastic measure, but it was necessary and it was accepted. According to the cuts proposed by the department heads the reductions will be from 70 per cent in some departments to 20 per cent in others. If the retrenchment is made by the Governor and the department heads, it can be done without expense. If the Legislature is called together there will be large expense. There the question rests. There are arguments pro and con. It rests purely with the Governor to decide what to do.

PROCEEDINGS IN ENGLISH.

The Grand Jury has made a report which is a scathing criticism of some of the members of the last Legislature. To be told officially that "they betrayed their trust to the enrichment of their personal friends," is pretty strong reproof, and brands them as grafters. The report goes into details of expenditure and shows how unnecessary many of them were. In point of fact the friends of the legislators fairly wallowed in soft snaps. These details were published yesterday and are familiar to all readers.

One of the most important recommendations of the Grand Jury was on interpreting. It points out as this paper has frequently pointed out, that carrying on the proceedings in Hawaiian is contrary to the Organic Act. The proceedings should be in English and there should be no interpreting allowed. The law courts are enforcing this upon the jurors. If a jurymen cannot intelligently and satisfactorily understand English, he is disqualified. If a legislator cannot intelligently and satisfactorily understand English, he should be disqualified by the voters, but if the voters insist on electing him, then they would lose their representation in the House because such a man would not understand the proceedings. A lesson or two of this kind would very soon put an end to sending such men to the Legislature.

The cost of translating is very heavy and the taxpayers should not have this expense inflicted on them. Moreover it fully doubles the cost of printing and of typewriting, since most of the documents have to be printed and typewritten in both languages. This is a strong stand for the Grand Jury to take and will be heartily endorsed by the taxpayers.

A SUGGESTION.

The Grand Jury among matters of investigation took up the subject of the social evil. It is not a pleasant topic but it is one that has to be faced. President Roosevelt told one of our most prominent citizens that if we could put a stop to it, it was more than what they were able to do on the mainland. The Grand Jury has approached the subject in a calm and judicial manner and has not become hysterical over it.

In the course of the investigations medical testimony was called, and there was strong proof that since the abolition of the act to mitigate there has been a great increase in disease. This is very unfortunate, for disease of this kind goes down to posterity and results in weakly and scrofulous progeny, being a veritable case of the sins of the fathers passing to the children to the third and fourth generation.

The suggestion of the Grand Jury is to restrict the evil to well defined limits. It is a remarkable thing that this suggestion should come from such a representative body of men. There was the bitterest attack made upon such a course sometime ago, and it was used for political purposes. But since we cannot legislate for ourselves upon the matter, it may be the sole solution for the present. At all events the Grand Jury in making this recommendation shows that it has the courage of its opinions.

THE WAR.

The war situation is nearing a crisis now. The viceroy has telegraphed that the Japanese have occupied Ping Yang in force, and that a portion of the army was three miles from Anju. This means an almost immediate clash between the two armies. The Japanese were evidently preparing some great coup, and it was for that purpose that they sent back the war correspondents. It is significant that the first news we get of the Japanese army is from the Russian side, moreover we do not hear of scouting parties, but we hear of the great body of the army.

The Russians will now have that opportunity which they have so much boasted of, of crushing the Japanese, a feat which, according to General Kuropatkin, his nation regards as easy. But there are others who have sold the skin of the lion before killing him, and there is every reason to believe that the Japanese will be far from crushed, and that the crushing will go the other way. At the commencement of the Franco-

**Hollister's
Roach
Food**

SAFE

RELIABLE

SURE

25 CENTS PER TIN

HOLLISTER DRUG CO.

FORT STREET

The Jones case will pretty surely not be tried this term. The laws' power of delay in criminal trials is very great.

Kapea the embezzler cannot be extradited since the Japanese treaty only covers the embezzlement of public funds. The case will probably bring about a revision of the treaty.

There will be rejoicing in France, Germany and England over the failure of the cotton speculators. Last year there was a very bitter feeling against those who manipulated the cotton market. It led to the formation of those societies which are now striving to raise cotton in various colonies, so as to be emancipated from dependence upon the American cotton market.

After all the clamor against General Wood his appointment as Major-General has been confirmed. Who says that President Roosevelt is not a very fortunate man. His enemies would have it that his partisanship of General Wood would cost him a defeat in the Senate, instead of which he has come out with flying colors.

And now Lawyer George Davis is having his accounts of the Rita Tewksbury estate challenged. It seems as if one will never hear the last of Davis.

There will be some lively writing in the Review of Reviews upon Lord Milner, now that he has refused Mr. Stead permission to visit South Africa.

The question of the Newfoundland fisheries has been long a vexed one between France and England. The settlement of the matter is highly satisfactory. There has been much dissatisfaction among the Newfoundland fishermen over the capture of their bait by French fishermen, which has led to serious breaches of the peace.

In the multitude of counselors there is wisdom, says the old proverb. Certainly Governor Carter must be seeking wisdom, for he has called many gentlemen together to consultation over the present financial difficulty.

Prussian war all Paris was shouting "to Berlin!" and that city was to be occupied by French troops and the Germans were to sue for peace. It turned out differently and it was the French who had to sue for peace, and the Germans who occupied Paris. General Kuropatkin's boast that he will occupy Tokio and make the Japanese sue for peace there, may have a somewhat similar fate. The Russians make the fatal mistake of despising their foe. It will lead to humiliation and disaster.

The news which comes from Port Arthur relative to Japanese disaster at sea, and the statement that a thousand wounded Japanese are in hospital must be taken with a large grain of salt. What the Japanese fleet is doing is somewhat puzzling, but we shall hear of it in a day or two no doubt, and it will be acting to some purpose. It

Classified Ads in Star.

Ads under "Situations Wanted," inserted free until further notice.

Wanted

A boy to do light work; mornings and afternoons. Apply to S. N. Emerson, 1315 Miller street.

One saddle horse and one carriage horse; one surrey, one brake, one small express wagon. Apply to Aala Saloon, Beretania, near River.

For Sale

A well broken strong and fast carriage horse, suitable for delivery as well as hack use. Call at W. W. Diamond & Co., agents for the East Niu Ranch.

For sale cheap, two fine lots in Kaimuki Charles L. Rhodes, Star Office.

A magnificent building site on the Punchbowl slope near Thurston avenue. Particulars at Star office.

Building lot corner King and Kamehameha road. Palama terminus of Rapid Transit road. Apply at Star office.

To Rent

Two handsomely furnished rooms to rent. Mosquito proof, electric light and Telephone. 1331 Beretania Avenue Corner Keeaumoku Street.

The two-story residence on 1286 Beretania St., between Pihoko and Keeaumoku Sta. Rent, \$45 per month. Apply to C. J. McCarthy.

Furnished Rooms To Let

A nicely furnished front room. Mosquito proof and electric light. 494 Beretania near Punchbowl.

Massage

S. Ochiai will cure diseases. Try for your hard-curable stomach, sicked nerve, neuralgia, ladies' hysteria, chlorosis, women's illness, etc. 68 Kukui Lane, Honolulu, Telephone Blue 2266.

Wage

EARNERS

We offer a plan of Savings for

Earners

of small incomes and is a guaranteed

Investment

For particulars see

Phoenix Savings, Building And Loan Association
Judd Building, Honolulu.

Guarantee Capital - - - \$ 200,000.00
Subscribed Capital - - - 8,500,000.00
Paid-Up Capital - - - 1,000,000.00

R. CAMPBELL, Cashier.
H. E. POCKOCK, General Agent.

EYE REST

The result of perfect fitting glasses; glasses that protect and do rest the eyes in the fullest sense of the word. Do not deceive yourself as to the need of your eyes. If they are troubling you, why not let us examine them. No fear of us prescribing glasses unless they are needed and will be of service to you. Remember a score of years practice in eye work, makes it safe for you to consult us when your eyes need attention.

H.F. Wichman & Co
LIMITED.

Opticians

1048 FORT STREET.

would not be at all surprising if it should be at the mouth of the Yalu River.

The Russian Ministry of Finance has just published an interesting description of the Russian silk industry. The yield is not very great, hardly exceeding during the last few years 16 tons of dried cocoons, representing a value of from 30,000 to 40,000 rubles (\$16,400 to \$20,000). A Moscow mill buys up the greater part of the supply. A small part is worked up locally, but the small local factories are gradually losing ground in their competition against the big mills. The production of the Caucasus amounted, during the last few years, to about 2,539 tons of dried cocoons. Kutais and Elizavetpol are the governments in which sericulture has progressed best. In the towns of Nucha and Schuscha there are about fifty factories, which consume the whole cocoon supply of the eastern part of Transcaucasia. There is, therefore, no export of cocoons from this district. Although no reliable statistics are available regarding the cocoon of central Asia, it is estimated at about 2,179 tons, of a value of about 5,000,000 rubles (\$2,575,000).

IT IS REMARKED That Horses (and Cattle

Since the late unpleasantness (of weather) are suffering from a pest of flies.



Pacific Hardware Company, Ltd
Merchant Street
SOLE AGENTS FOR THE TERRITORY.

M. S. GRINBAUM & CO., LTD., **CASTLE & COOKE, LTD.**

Importers and Commission Merchants

SOLE AGENTS FOR
Little Jack
Smoking Tobacco
5c. and 10c. packages.

Agents for
BRITISH AMERICAN ASSURANCE COMPANY, of Toronto, Ontario.
DELAWARE INSURANCE CO. of Philadelphia.

TRUNKS!

Ridiculously Low Prices

THE VON HAMM-YOUNG CO., LIMITED

TO NUUANU PROPERTY OWNERS

WE WILL DO YOUR SEWER CONNECTIONS FOR THIRTY CENTS A FOOT. SEE US ON THE WORK.

LORD & BELSER,
GENERAL CONTRACTORS.
TEL. MAIN 198. P. O. BOX 192.

M. PHILLIPS & CO.,
Wholesale Importers And Jobbers of

AMERICAN AND EUROPEAN DRY GOODS

Corner of Fort and Queen Sts.

Twenty-five cents pays for a Want ad in the Star. A bargain.

Commission Merchants, Sugar Factors.

AGENTS FOR
The Ewa Plantation Company.
The Wai'alea Agricultural Co., Ltd
The Kohala Sugar Company.
The Waimea Sugar Mill Company.
The Fulton Iron Works, St. Louis, Mo.
The Standard Oil Company.
The George F. Blake Steam Pumps.
Weston's Centrifugals.
The New England Mutual Life Insurance Company of Boston.
The Aetna Fire Insurance Company of Hartford, Conn.
The Alliance Assurance Company of London.

W. G. IRWIN & CO.

AGENTS FOR
Western Sugar Refining Co., San Francisco, Cal.
Baldwin Locomotive Works, Philadelphia, Pa.
Newell Universal Mill Co., Manufacturers of National Cane Shredder, New York, N. Y.
Paraffine Paint Company, San Francisco, Cal.
Oilandt & Co., San Francisco, Cal.
Pacific Oil Transportation Co., San Francisco, Cal.

Fire Insurance!

THE B. F. DILLINGHAM CO., LIMITED,
General Agents for F. wall
Atlas Assurance Company of London.
Phoenix Assurance Company of London.
New York Underwriters Agency.
Provident Washington Insurance Company.
Phenix Insurance Company of Brooklyn.

Albert Raas, Manager
Insurance Department office Fourth Floor, Stangenwald Building.

The Pacific Hotel,
1132 UNION STREET
OPPOSITE PACIFIC CLUB.

NEWLY FURNISHED ROOMS

The Best Restuarant in the City

MRS. HANA, Proprietor.

RUGS AT ALTERATION PRICES....

RUGS, CARPETS, DOOR MATS, CRUMB CLOTHS AND LINOLEUMS.

JAPANESE RUGS. Size, 9x12 ft. Worth \$13.00.	\$9.50	ANTIQUE MATS. Size, 24 in. x 26 in. Worth \$3.50.	\$2.00
WOOL CRUM CLOTH. Size, 9x12 ft. Worth \$25.00.	\$15.00	VELVET RUGS. Size, 4 ft. 6 in. x 6 ft. Worth \$10.00.	\$7.00
AXMINSTER RUGS. Size, 3 ft. x 6 ft. Worth \$7.50.	\$5.50	TAPESTRY RUGS. Size 25 in. x 58 in. Worth \$2.00.	\$1.25

\$1.75 LINOLEUM \$1.25 yd.

E.W. Jordan & Co., Ltd
FORT STREET

Easter Fashions

HOLDING COURT AT SACHS'

Easter Hats have been the center of attraction and throngs of ladies have either made purchases or view the beautiful Easter display during the past week.

The coming of the "Alameda" has replenished our stock and many new hats will be shown this week.

Children's hats a specialty. Easter Dress Goods are in beautiful array including new, crisp printed organdies and stylish cotton veils at 25c per yard—worth 40c. Also mercerized white goods and Brillants from 6 yds for \$1 upward.

Easter Neckwear consisting of an elegant line of Lace Collars, Lace and Spangle Stocks, Silk Collarettes, and wash neck wear from 35c upward.

Easter Gloves, in black, white, and fashionable shades at \$1.25. Every pair guaranteed. Chamolais wash gloves, 2 clasp at \$1.25 pair. Knickerbocker Shirt Waists in white and colored from \$1.25 upward.

N. S. SACHS' DRY GOODS CO., LTD., Cor. Fort and Beretania Sts.

Camara & Co.

LIQUOR DEALERS

Corner Merchant and Alakea Streets.

Id de Turk Wines,

White Seal Champagne, qts. and pts., European Wines and Brandy, Bulldog Brand Stout and Ale, A. B. C., Budweiser, Pacific, Rainier and Primo Beers, In qts. and pts.

Telephone Main 492. P. O. Box 664.

SHIPPING INTELLIGENCE

ARRIVING.

Saturday, March 19.
Stmr. Niihau, W. Thompson, from Kukuiahele, Honolulu and Waipio at 6:50 a. m. with 7000 bags sugar, 2 empty carboys, 5 kegs sack, 3 packages sundries.
Stmr. Kaula, Bruhn, from Eleele, Waiahawa at 7:10 a. m. with 35 head cattle 2500 bags sugar.

DEPARTING.

Saturday, March 19.
Am. bktn. S. G. Wilder, Jackson, for San Francisco at 1 p. m.

PASSENGERS.

Arriving.
Per stmr. Niihau, March 19, from Kukuiahele, George Kock and 4 deck.

Departing.

Per bktn. S. G. Wilder, March 19, for San Francisco—J. J. Horner, H. Babitt, M. D. Mays.

Per S. S. Moana, March 9, for Victoria and Vancouver—H. J. Cambie, H. P. Cambie, Mrs. Campion, Mrs. J. A. Hiltz, Miss Pratt, Mrs. G. A. Wise, C. H. Steins, A. L. Thompson, A. B. Beam, L. Mathews, C. S. Allen.

JONES TRIAL MAY FAIL

(Continued from Page 1.)

will probably be the rule from now on.

The following are the jurors summoned for this morning: J. W. Pichard, J. S. Gilla, O. H. Harlan, G. S. Harris, Jr., C. H. Rose, W. B. Hurrub, G. S. Waterhouse, C. P. Iaukea, R. Ivers, W. S. Walker, G. T. Kelley, J. V. Fernandez, F. W. Wood, Theodore Bauman, F. Darling, C. H. Atherton, W. S. Bartlett, Charles Phillips, C. A. Bidinger, F. M. Bindt, M. J. Bissell, J. H. Boyd, E. Buffandeau, C. J. Campbell, P. H. Burnett, W. H. Charlock, Jr., S. Kuby, Isaac Lando, W. Larsen, C. W. Booth, A. L. Lunggren,

Is your house insured?
And your furniture?
Henry Waterhouse Trust Co., Ltd.,
Insurance Department,
Will be glad to write policies for you.

Russian Victory

For the best Russian leather belts go to

Levingston & Co., Young Building

1071 BISHOP STREET.

manager who passed through here some months ago. Madam Stupoffski rendered a number of vocal selections during the celebration of St. Patrick's Day on the Moana last Thursday. The passengers were delighted with her singing.

Major Payne is a British army officer who is going home after a visit to the Colonies. He is accompanied by his wife.

Captain Whiddon and Captain George McGregor are returning from making a special trip to Australia to examine a steamship which a company in Vancouver was thinking of purchasing for the Coasting trade. The vessel was not up to requirements, so she was not secured.

G. McIntyre is a young man who is going to the Bamfield Creek cable station for duty.

T. De Schriver is a New Zealand merchant who is going to Canada for the purpose of studying the effect that the proposed Differential Tariff will have on the New Zealand and Canadian trade.

H. M. Ramsey is the manager of a steamship company operating out of Marysborough, Queensland. He is going to Canada for a business trip.

Mrs. E. C. Smith and son who stop at this place are residents of Pearl Harbor and are returning from a trip to the Colonies.

The Moana sailed shortly after 1 p. m. today for Victoria and Vancouver.

JAPAN SHIPS VAST FORCE

HAS SHIPPED 200,000 SOLDIERS TO THEATER OF OPERATIONS SINCE OUTBREAK OF WAR.

LONDON, March 19.—The Express correspondent at Nagasaki, under date of March 8th via Shanghai March 10, cables: Ten divisions, or in round numbers 200,000 troops have been shipped from Japan since the commencement of hostilities. This is a record in transport which any Western power would find it hard to beat if not approach. A fleet of transports with a portion of the Second Army Corps is now on the way to Korea. This force will probably be landed to the north of Fusan.

The Russians are reported to be heavily mining the roads in the vicinity of the Yalu.

The Hupeh Corps of the Chinese army, which is modern armed and well drilled has arrived to the north of Tung Ching, in the Hupeh province, and is waiting for arms and ammunition preparatory to continuing the march.

Following the bombardment of Dainy by the Japanese fleet there has been an exodus from the town. It is reported that a further force of Japanese has landed to the south of Vladivostok.

A dispatch to the Graphic from Sebastopol says: It is stated that Admiral Skrydloff will command the Russian Baltic Squadron which will sail for the Far East in June. The dispatch adds that naval officials there are depressed by recent events. There is a harassing suspicion that the conduct of the naval war on Russia's side with the exception of the Varieg's engagement, will be regarded by foreign navies, especially the British, as being worse than blundering.

SUGAR ON HAWAII.

Admiral Beckley purser of the Steamer Kinau which arrived this morning from Hilo and way ports reports the following sugar on hand at various Hawaiian plantations: Oiaa, 11400 bags; Waiakoa, 8000; Hawaii Mill, none; Waiakoa, 5500; Onomea, none; Pepeekeo, 6000; Honoumou, 17000; Haalaia 12,000; Laupahoehoe none; Ookala 900; Kukulau 285; Hamakua, 6600; Paauhau, 1200; Honokaa 3500; Kukuiahele none; Punaluu 1900; Honuapo, 820.

MOANA IS AGAIN IN COMMISSION

JAPANESE MAKE GOOD PROGRESS

VESSEL ARRIVES THIS MORNING FROM SOUTH—BROUGHT FEW PASSENGERS FOR HONOLULU.

For the first time in months the S. S. Moana Captain Carey, stopped at this port and entered the harbor on a regular schedule. The vessel had to cut out Honolulu as a regular calling place on her last down trip to the Colonies as she had been detained over a month having repairs made. She struck a rock while entering Victoria on her last regular up trip. On the downward trip to the Colonies last month, the Moana called off the port to be reported, but she did not stop in. On the trip up from Sydney the vessel encountered very fine weather throughout her voyage. She met some head wind from Brisbane to Suva. She sailed from Sydney March 3, Brisbane March 6 and Suva March 11. She had a fair sized crowd of passengers.

Madam Stupoffski is a grand opera artist of much ability who is to stop over at Honolulu to give a number of concerts in this city. She is under the direction of M. B. Curtis the theatrical

WHILE WINTER IS RELAXING ITS GRIP ON THE YALU THE ROADS ARE OCCUPIED BY THE TROOPS.

LONDON, March 11.—A dispatch from Tokio says: The transportation to North Korea of three divisions of Japanese troops is now completed, and they are beginning to advance. The second army corps comprising ten divisions, is already mobilized. Two submarines have arrived by rail at Vladivostok from Port Arthur.

Bennett Burleigh in a dispatch in the Telegraph from Seoul, dated March 9th says: Winter is relaxing its grip at Ping Yan and on the Yalu, but a fortnight must yet elapse before spring begins in earnest. Meanwhile the Japanese are making steady progress in their movements on land, and the roads are occupied by their troops.

SUNDAY BAND CONCERT. The regular Sunday Band Concert of the Territorial Band under the direction of Captain Berger, will take place at the Capitol grounds to-morrow afternoon at 3 o'clock. The following is the program:

- PART I.
"The Old Hundred"
Overture: "Tancredi".....Rossini
Finale: "Tannhauser".....Wagner
"Reminiscences of Meyerbeer" Godfrey
Vocal: "Operatic Selections"
.....arr. by Berger
PART II.
Vocal: "Four Hawaiian Songs"
.....arr. by Berger
Selection: "Old Sweet Melodies"
.....Dalbey
Fantasia "Always There".....Coote
"Star Spangled Banner"

SPENDING LOAN MONEY

(Continued from page one.)

Feb. 9, '04, Cotton Bros Co.....	23 per sq. ft., Reorg. Wharf System, Hon.
Feb. 29, '04, Lord & Bailey.....	*227.10 Storma Sewers & Drain.
Feb. 25, '04, Hon. Iron Works.....	Schedule Cast Iron Pipe, Water Works, Hon.
Feb. 25, '04, Hall & Son.....	Schedule Cast Iron Pipe, Water Works, Hon.
Feb. 25, '04, W. J. Moody.....	250 00 School House & Teachers' Cottage, Oahu
Feb. 25, '04, W. J. Moody.....	250 00 School House & Teachers' Cottage, Oahu
Mar. 5, '04, Am. Haw. Eng. & Const. Co.....	38,700 00 Reorganization Wharf System, Hon.
Feb. 23, '04, E. H. Jordan.....	22,349 75 School H. & T. Cot., Maui, Molokai, etc.
Mar. 7, '04, E. H. Jordan.....	495 00 School H. & T. Cot., Maui, Molokai, etc.
Feb. 23, '04, H. H. de Fries.....	1,342 00 School H. & T. Cot., Maui, Molokai, etc.
Mar. 3, '04, J. A. Aheong.....	2,635 00 School House & Teachers' Cot., Hawaii
Feb. 23, '04, I. Erickson.....	1,170 00 School House & Teachers' Cot., Hawaii
Mar. 9, '04, Wall, Nichols Co.....	303 00 School House & Teachers' Cottage, Oahu
Mar. 14, '04, Lewers & Cooke.....	24 per L. ft., Sewerage, Oahu.
Sept. 10, '03, Cotton Bros Co.....	14,627 00 and Schedule Reorganization Wharf System, Hon.

The following are several heavy loan appropriations for Honolulu road work for which the money is available and which will be taken up as soon as possible:

Fort Street Extension and Purchasing Right of Way.....	\$20,000.00
Hotel Street Extension and Purchasing Right of Way.....	5,000.00
Kukul Street Extension and Purchasing Right of Way.....	10,000.00
Paahai Street Extension and Purchasing Right of Way....	5,000.00
School Street Extension and Purchasing Right of Way from Lihua Street to Kamehameha IV Road, opposite Markham Lane.....	60,000.00
Queen Street Extension and Purchasing Right of Way....	20,000.00
Manoa new roads.....	10,000.00
Palolo new roads.....	10,000.00

MAUI GRAND JURY MAKES HOT REPORT

Finds Honesty But Extravagance and Lack of Discipline in the Police Force.

WAILUKU, March 18.—The Maui Grand Jury made its report which among other things contains the following:

In regard to your Honor's charge to the Grand Jury in the matter of alleged irregularities in Public office, we find:

(1) Police Department: That it is customary for members of the Police force of Wailuku to be offered and to accept free drinks in the various saloons, we also find that where officers have been detailed to perform certain detective work they have forthwith proceeded to warn those whom they were set to detect. That policemen on duty have been found intoxicated. It appears to your Grand Jury very forcibly that there is an extreme lack of discipline and loyalty in this department.

We find on investigation that the Sheriff's department have names on the (Special Police) pay rolls in whose names warrants are drawn and who are not actually connected with the police force, this was explained to us by the Sheriff and his clerk as a matter of convenience in order to obtain funds for that part of the service which were not obtainable otherwise. The obtaining of such funds may be necessary but the methods by which such funds are obtained we most severely condemn.

(2) Jail and Jailors Department: After a thorough investigation we find the Wailuku Jail in a very unsanitary and unsafe condition. In this department also discipline is extremely lax. We find that the sides and the front of the cells are so rotten that by a slight pressure of the hand they can be shaken. The fence around the jail yard is in a most dilapidated condition. The sills of a portion of the jail are so rotten that it is really unsafe. On inspection of the jail yard and out buildings the unsanitary condition of the place became most apparent. The jailor on being questioned stated that the leper cells were never fumigated, only white-washed. The leper waterclosets was resting on long sills over an open vault very much larger than the building; tin can, rubbish, etc., were so conspicuous that it appeared to your Grand Jury that the yard had not been swept or cleaned for months. In regard to care of prisoners. We find that the care and discipline is extremely lax. Prisoners have been taken by the jailor on Sundays to Iao Valley to gather guavas to make guava jelly for the jailor's private use. The prisoners are allowed Sundays to roam promiscuously over the country without a guard on an excuse of looking for a suitable place to cut grass for the police stables, and on one occasion a prisoner returned intoxicated; prisoners are also sent Sunday morning without guards to Kahului with policemen's horses to bathe them. Regarding to distribution of prison labor—We find that the Sheriff has had from August 11th, 1903, to December 31st, 1903, the sum total of 420 men, or an average of 3 men per day for the above period. The Deputy Sheriff has had the services for his private use of one prisoner each day. In this case the prisoner some times returning to the jail as late as 9 o'clock p. m. There are 3 grass cutters and one stableman for the police stables which consists of a stable for the free care and feeding of the department's private horses, grain however for these horses is not furnished by the government.

TEN DEFENDANTS

Ten defendants against whom indictments were returned yesterday by the Grand Jury were arraigned this morning Judge Robinson's court. Kaanana whom a crowd in Kakako recently attempted to lynch, pleaded guilty to an indictment charging an unnatural crime. He will be sentenced on Monday. The other defendants are Sata, grass cheat; Lum Tak Kee, selling liquor without a license; Eugita, stealing chickens; S. Kaupani, criminal assault; Ventura Garcia, larceny; Wong Kau, assault and battery; Chisaki, rape; Pedro Ica, assault with a razor; Yami et al, conducting a lottery.

DANCE AT THE YOUNG.

There will be a dance at the Alexander Young Hotel this evening complimentary to the Raymond & Whitcomb party which arrived by the Alameda and to the large party which returned by the Kinau this morning from the Volcano, and the other stranger guests of the hotel. Manager Lake extends a cordial invitation to townspeople to attend. There will be music at dinner.

COMPANY CAN'T KEEP CONTRACT

SENATOR PLATT MAKES A SENSATIONAL STATEMENT IN RESPECT-ENCE TO THE PANAMA CANAL.

WASHINGTON, March 6.—"Not only is the Panama Canal Company unable to deliver the goods, but there is no certainty that it will be able to do so on March 25th, when the United States has arranged to make a payment, or at any other time in the near future," said Senator T. C. Platt of New York today. Platt is acting chairman of the Senate Committee on Inter-oceanic Canals. He said all legislation would be held in abeyance until the

title to the canal had been completed by the new Panama Canal Company.

A prominent member of the House Committee on Interstate and Foreign Commerce expressed doubt of the ability of the French company to perfect title to the satisfaction of the United States.

"According to Mr. Cromwell's own statement of the case," he said, "all in the world that the new Panama Canal Company has from the old company is a contract with the receiver of that corporation by which they are given the right to go ahead and build the canal, to pay out of the proceeds of the canal after its completion the running expenses and interest on certain indebtedness, and divide all proceeds over and above this amount with the old company, giving it 60 per cent and retaining 40 per cent.

"Under this arrangement, and according to all the new Panama Canal Company has to show at this time, it positively cannot deliver the canal over to the ownership of the United States. All it has to sell is this contract, and if the United States should pay it \$40,000,000 it would be buying the right to build the canal and to retain 40 per cent of the profits after expenses were paid. They would be acquiring no property and would receive nothing except a partnership with the old Panama Canal Company.

TIME GIVEN.

Defendant in Brewster vs. Church is allowed by Judge Gear ten days in which to file bill of exceptions.

SUGAR ON KAUALA.

Purser W. F. Storey of the steamer Kaula which arrived this morning from Kaula ports reports the following sugar on hand at various Kaula plantations: K. S. 3300 bags; Mak, 1200 bags; G. & R. 1400 bags; MeB, 23500 bags; H. M. 4740 bags; G. F. 2980 bags.

TO TRAVEL IN.

The car has just ordered six private railroad cars for the use of the royal family, but it is understood that they will not be used on the Trans-Siberian road for some time.

Want ads in Star cost but 25 cents.

JAPAN URGES KOREA TO ACT

FAILURE TO PUBLISH NEWS OF THE NEW TREATY DETRIMENTAL TO TWO COUNTRIES.

TOKIO, March 16.—Minister Hayashi has informed the Korean Foreign Office that the delay on the part of the Korean Government in publishing in the official gazette news of the protocol with Japan is causing among foreign representatives a misunderstanding detrimental to the friendly relations between Korea and Japan, and prompt action is urged.

It is believed in diplomatic circles here that Janguis Ito, who is to leave Tokyo, March 15th, for Korea as a special ambassador from the Emperor of Japan to the Emperor of Korea, will be able to allay the doubts and imagined dangers which are reported to be haunting the Korean Emperor.

The Japanese Government expects to realize \$5,000,000 by increased taxation.

The Emperor and Empress have donated \$50,000 and the Crown Prince and Crown Princess \$150 for the relief of the widows and orphans of Japanese soldiers.

The Japanese journalists are rejoicing at the friendly tone observable on the American papers which have just been received in this country.

Want ads in Star cost but 25 cents.

NEW ADVERTISEMENTS

BY AUTHORITY

SHERIFF'S SALE NOTICE.

Under and by virtue of a certain Execution issued by Lyle A. Dickey, District Magistrate of Honolulu, Island of Oahu, Territory of Hawaii, on the 15th day of March, 1904, in the matter of Hoffschlaeger Co., Ltd., vs. Ah Cheong, Kum Fu and Ah Hook, co-partners doing business in Honolulu as Kwong Shew Hing, I did, in said Honolulu, on the 16th day of March 1904, levy upon, and call offer for sale and sell at public auction, to the highest bidder, at the Police Station, Kalaheua Hale, in said Honolulu, at 12 o'clock noon of Tuesday, the 19th day of April A. D. 1904, all the right, title and interest of the said Ah Cheong, Kum Fu and Ah Hook co-partners doing business as Kwong Shew Hing, in and to the following described personal property, unless the sum of One Hundred and Sixty-three and 81-100 Dollars, that being the amount for which said execution issued, together with interest costs and my fee and expenses are previously paid:

- 1 Domestic Sewing Machine.
- 165 Pieces of cloth.
- 3 Coats.
- 5 Pillow Cases.
- 2 Jackets.
- 2 New Home Sewing Machines.
- 40 Pairs of Pants.
- 60 Shirts.
- 9 Aprons.
- 3 Pairs of Sissors, etc., etc.

See "Inventory" of said property at my office for further particulars. Dated at said Honolulu, this 19th day of March A. D. 1904.

A. M. BROWN, High Sheriff, Territory of Hawaii.

SHERIFF'S SALE NOTICE.

Under and by virtue of a certain Alias Execution issued by Lyle A. Dickey, District Magistrate of Honolulu, Island of Oahu, Territory of Hawaii, on the 8th day of February, A. D. 1904, in the matter of James W. Pratt, Assessor and Collector of Taxes 1st Division, Plaintiff, vs. Miss Mary Buckle, Defendant, I have, in said Honolulu, on this 18th day of February A. D. 1904, levied upon, and shall offer for sale and sell at public auction, to the highest bidder, at the Police Station, Kalaheua Hale, in said Honolulu, at 12 o'clock noon of Monday, the 21st day of March, A. D. 1904, all the right, title and interest of the said Miss Mary Buckle, Defendant, in and to the following described real property, unless the sum of One Hundred and Sixteen and 17-100 Dollars, that being the amount for which said alias execution issued, together with interest, costs and my fee and expenses are previously paid:

FIRST.

Lots number 12 and 13 containing respectively .347 acre and .413 acre, being portion of Royal Patent 1985 on Land Commission Award 6245, and portions of that land conveyed to Mary Buckle and Jane Clarke by deed of K. Nahaoleleua as of record in the Office of the Registrar of Conveyances in said Honolulu in Liber 123, page 189.

SECOND.

Lot on Fort Street, Honolulu, above Hotel Street, 34.5 ft. frontage on Fort Street and 73 feet deep, and being portion of Royal Patent 87 on Land Commission Award 611.

A. M. BROWN, High Sheriff, Territory of Hawaii, Honolulu, Oahu.

A Summer Proposition.

Well, now, there's the **ICE QUESTION!** You know you'll need ice; you know it is a necessity in hot weather. We believe you are anxious to get that ice which will give you satisfaction, and we'd like to supply you. Order from

THE OAHU ICE & ELECTRIC CO.,
Telephone 1151 Blue. Postoffice Box 606

W. G. IRWIN & CO., LTD.,
Wm. G. Irwin, President and Manager
Charles Sweeney, First Vice-President
W. M. Giffard, Second Vice-President
H. H. Whitney Jr., Secretary and Treasurer

SUGAR FACTORS, COMMISSION AGENTS
AGENTS FOR THE
Oceanic Steamship Company of San Francisco Cal.

AGENTS FOR THE
Scottish Union National Insurance Company of Edinburgh.
Windsor of Hamburg General Insurance Company.
Alliance Marine and General Assurance Co., Ltd. of London.
Royal Insurance Company of Liverpool.
Alliance Assurance Company of London.
Worslester German Insurance Company

HART & CO., LTD
The Elite Ice Cream Parlors
Cakes and Confections
Ice Cream and Water Ices
Bakery Lunch.

THE FINEST RESORT IN THE CITY

Union Pacific

Railroad
SUGGESTS
Speed and Comfort

Three trains daily through cars, first and second class to all points. Reduced rates take effect soon. Write early.

S. F. Booth,
General Agent.
No. 1 Montgomery Street, San Francisco.

THE New Overland

LIMITED
SAN FRANCISCO TO CHICAGO IN

Less Than 3 Days
AND NEW YORK
3 Days 19 Hours
AN
EVERY DAY TRAIN

Beuth, Barber, Buffet, Library, Electric Lights, Reading Lamps, In Every Berth, Observation Car Telephone Service.

Southern Pacific
E. O. McCORMICK
Passenger Traffic Manager
T. H. GOODMAN,
General Passenger Agent.
SAN FRANCISCO, CALIFORNIA.

OAHU RAILWAY AND LAND CO'S

TIME TABLE
MAY 1st, 1903.

OUTWARD.
For Waianae, Waihua, Kahuku and Way Stations—9:15 a. m., 9:20 p. m.
For Pearl City, Ewa Mill and Way Stations—17:30 a. m., 9:15 a. m., 8:20 p. m., 9:25 p. m., 9:30 p. m., 10:15 p. m., 9:15 p. m., 10:20 p. m., 11:15 p. m.

INWARD.
Arrives Honolulu from Kahuku, Waihua and Waianae—8:35 a. m., 9:21 p. m.
Arrives Honolulu from Ewa Mill and Pearl City—16:50 a. m., 7:40 a. m., 8:25 a. m., 9:35 a. m., 9:45 p. m., 10:35 p. m., 9:31 p. m., 7:40 p. m.
*Daily.
†Sunday Excepted.
‡Sunday only.

G. P. IDENBISON, Supt. F. C. SMITH, G. P. A. T. A.

A Bad Skin

Prick your skin with a needle. You will see it is full of blood, full all the time. But what kind of blood? Rich and pure? Or thin and impure? Pure blood makes the skin clear, smooth, healthy. Impure blood covers the skin with pimples, sores, boils, eczema, eruptions, tetter, salt-rheum.



Mr. Frank Hewitt, of Kaloolea, W. A., sends his photograph and tells what cured him. "When a boy my skin broke out in bad sores about my hands. After trying a great many remedies in vain, I took Ayer's Sarsaparilla and was quickly cured. Recently I was troubled again with severe boils, but one bottle of the same old remedy completely cured me. It's the greatest blood-purifying medicine in the world."

AYER'S Sarsaparilla

There are many imitations "Sarsaparillas," to be sure you get Ayer's. Aid the Sarsaparilla by keeping your bowels in good condition with Ayer's Pills. Prepared by Dr. J. C. Ayer & Co., Lowell, Mass., U.S.A.

CORPORATION NOTICES.

Election of Officers.
HENRY WATERHOUSE TRUST CO. LIMITED.

Notice is hereby given that at a special meeting of the Henry Waterhouse Trust Company Limited, held in Honolulu on the 14th day of March, 1904, the following Directors were elected to take the place of former Directors resigned and deceased:

- R. W. SHINGLE
- BRUCE CARTWRIGHT
- A. N. CAMPBELL
- D. W. ANDERSON
- W. R. CASTLE

and that at a meeting of the Board of Directors, the following officers were elected to fill the unexpired term, to wit:

- R. W. Shingle.....President.
- Bruce Cartwright.....Vice-President.
- A. N. Campbell.....Treasurer.
- D. W. Anderson.....Secretary.
- A. W. T. Bottomley.....Auditor.
- D. W. ANDERSON,
Secretary Henry Waterhouse Trust Company, Limited.

Butter Suit You?

Has it got a mouldy back number taste that takes away your appetite for that thick, juicy steak, you would have otherwise enjoyed?

Crystal Springs Butter

will create an appetite—not take it away. It's as pure, sweet and fresh as the clover pastures from which it comes.

35 Cents the pound at

METROPOLITAN MEAT CO. Limited.
Telephone Main 45

A GREEK PLAY.

"Alcibiades," Miss Ethelinda Schaefer's Greek play, is to be given for the first time in the Opera House, Tuesday evening, April 12. The proceeds are for the benefit of Kalulani Home for Young Women.

The following young ladies will take part: Miss Schaefer, Miss Lilian Paty, Miss Lorna Lauken, Miss Blanche Soper, Miss Marian Dillingham, Miss Catherine Goodale, Miss Hilda Robertson, Miss Dagmar Sorenson, Miss Amy Hill, Miss Justine McClanahan, Miss Adele Morgan, Miss Vida McCartney, Miss Elsie Smith, Miss Edna Craig, Miss Nina Craig, Miss Helen Girvin, Miss Joane Center, Miss Nadine Center, Miss Elsie Schaefer, Miss Leinaala Smith, Miss Ida Kopke, Miss Winifred Andrews, Miss Agnes Smith, Miss Edith Smith, Miss Cordie Carden, Miss Pauline Schaefer, Miss Ethelinda Schaefer, Miss Henrietta Smith.

GOOD PLUMBING is our forte, we don't do cheap work. You will find an exhibition in our store, all the latest fancy designs in bath room apparatus. We carry everything that goes to make up that most important part of a dwelling—the bath room—AND WE INSTALL IT RIGHT. Our plumbing is put in to last, we guarantee all work done by us, and can quote you the names of hundreds of satisfied customers. It costs no more to have your plumbing and sewer connections done by us, and remember WE GUARANTEE THE WORK. BATH the Plumber, 165 King Street, Telephone 61 Main.

BISHOP WILLIS AT WORK IN TONGA

HAS TRANSLATED AND HAS IN PRINT THE PRAYER BOOK—IN TRANSLATING HYMNS.

An appeal for aid to Bishop Willis in his work in Tonga has been issued, and some copies have been received here. Included in the appeal is the following account of the work by the Bishop himself.

"Nukunono, Tonga, May 11, 1905. The Tongan Government that is, the King and Sateki, the Prime Minister, continue to refuse to give land to the Anglican Church, although by the constitution every religious body is entitled to a site in every township in which it has thirty members. The opposition has given me time to become acquainted with the language, so as to amend and complete the translations I found in use. I have now in print in Auckland the first edition of a Tongan prayer-book, containing Calendar, Morning and Evening Prayer, Litany, Collects and Order for Holy Communion. The Catechism was printed last year. Another advantage of slow progress caused by governmental opposition is, that it is giving time for my five Lay Readers to understand the Church's system, and instruct the people in it. The Church's seasons are quite a revelation to them. The Wesleyans kept Christmas Day and Good Friday after a fashion, that is, they would have one service at eight or nine a. m. and then have a picnic. No wonder one of my Lay Readers said that hitherto he had no idea why Good Friday was kept.

"As you will no doubt be glad to watch the gradual growth of the Church in the several centers, I append to this a table showing how we stand, asking all readers not to despise the day of small things.

"I may add that a beginning has also been made of supplying Church Hymns, by translations, or rather, adaptations, of some of Hymns A and M. It is enough to mention that such a simple phrase as 'Give us' which is only two syllables in English requires ten syllables in Tongan, to show the impossibility of translating verse for verse. The Tongans have a tonic sol-fa system of their own, into which they transpose our music, which very few can read. My Chinese pupil from Iloilo, Yin Sang Mark, has become quite expert at transposing. For every hymn I write according to the meter in hymns A and M, he writes out the tune. He then writes the whole on the mimeograph and takes off 75 to 100 copies, and so the congregations are supplied. There is no public printing press in Tonga so I must wait till I have a complete selection of hymns before sending them to Auckland to be printed.

"A clergyman in the United States has offered to come out and help me, if I can find the means for his passage, so I trust some whom this letter reaches will be moved to assist me in planting the Church in this part of the Pacific, that has been so long neglected. At present there is no Episcopal stipend.

"Although these islands happily escaped the hurricane that wrought such havoc in the Pamoos in January, they experienced a stiff blow in February, which has done more damage than was at first supposed. The salt spray driven across the narrow islands destroyed both the bread-fruit and yam crop in Hanabai, where I found the people short of food on a recent visit; moreover, there was a great loss of nuts all through the group, so that the supply of copra, which is the principal source of the natives' income, will be very limited. Hence I cannot expect the native contribution to be as large as it otherwise would be."

On a visit to the Vavau group at the end of October the Bishop found the members of the Anglican Church standing firm in spite of their disappointment at nothing having been done to enable them to have a proper Church. Five men at Laba, confirmed by him in 1902, made their first Communion; two infants were baptized, and two men from a neighboring island were received into the Church.

DEATH CLAIMS ROBERT TABER

ACTOR AND DIVORCED HUSBAND OF JULIA MARLOWE SUCCEUMS AT SARANAC LAKE, NEW YORK.

SARANAC LAKE, (N. Y.), March 9.—Robert Taber, the actor and divorced husband of Julia Marlowe, died here last night.

Taber and Miss Marlowe were married in Philadelphia in 1894 and starred together for two seasons. Then they separated and young Taber went to London. He had some trouble in getting an engagement, but upon his first appearance won very favorable criticism. Forbes Robertson and Mrs. Campbell took a fancy to him and selected him for Macduff in their elaborate revival of "Macbeth." The venture failed, but Taber made a great personal success, and Henry Irving took him into the Lyceum company. He made another hit in "Peter the Great" and was re-engaged as Irving's leading man for the ensuing year.

One day Marlowe reached Paris. Her husband who was in that city, filled her room with flowers; he met her at the railway station and accompanied her to the house. He left her at the door and started immediately for London. Julia Marlowe proceeded to London later and returned to America without seeing him there. He sued for divorce in 1899 and obtained it. Taber then took a theater in London, which he managed.

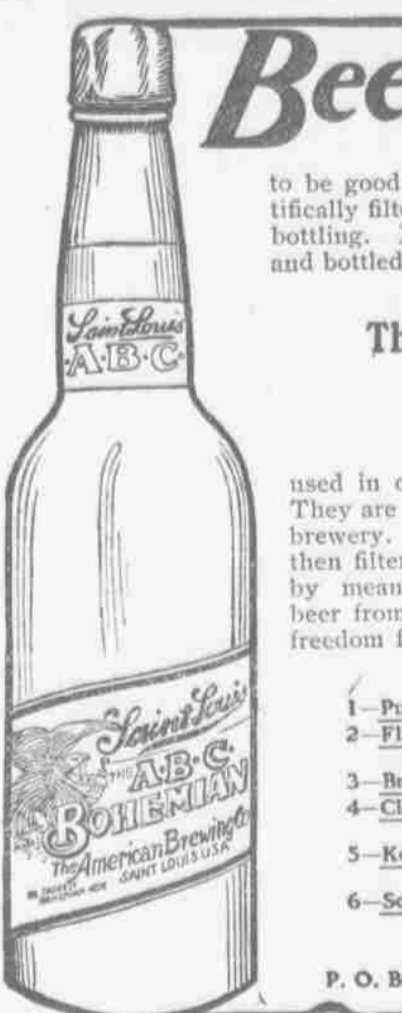

Beer must be pure

to be good; must be brewed only from the best materials; must be scientifically filtered, thoroughly aged, bottled at the brewery and sterilized after bottling. It must always be shipped in the bottle, for beer shipped in bulk and bottled at supply depots is sure to absorb impurities.

The Famous A·B·C Beers

are guaranteed absolutely pure and free from all preservatives and chemicals

used in other brands of bottled beers, which are injurious to the health. They are never sold in bulk—are the only beers bottled exclusively at the brewery. Made from the finest Bohemian hops, they are aged for months, then filtered and piped direct from the brewery vaults into bottles by means of hermetically closed filling machines. This prevents the beer from coming in contact with the outside air, and insures absolute freedom from bacteria. It also preserves its natural effervescence and zest.

- Six Points of A·B·C·Excellence**
- 1—Purity. We absolutely guarantee the purity of all our beers.
 - 2—Flavor. This is the distinctive, individual characteristic of any beverage, peculiar to it alone, and is the quality that has made A. B. C. Bohemian Beer famous.
 - 3—Brilliance, clearness and polish, proving perfect brewing and fermentation.
 - 4—Clean Taste. No disagreeable foreign or aftertaste, proving scrupulous cleanliness during brewing process.
 - 5—Keeping Quality. The most trying test for bottled beer. A. B. C. Bohemian will keep and retain all of its qualities under varying conditions.
 - 6—Solid, Creamy Foam, denoting body age and excellence of brewing materials.

W. C. PEACOCK & CO., Wholesale Dealers
P. O. Box 428 Telephone 4 HONOLULU, H. I.

SOWING SEDITION AMONG RUSSIANS

REVOLUTIONISTS TRYING DISCREDIT GOVERNMENT BY DECLARING JAP WAR IS UNJUST.

ST. PETERSBURG, March 10.—Dissatisfaction at the early and unimportant mischances of Russia in the Far East is being vigorously exploited by the revolutionary party, with the object of arousing want of confidence in the Government. Thus last night an appeal to all citizens of Russia, signed by Russian Democrats, was distributed by thousands throughout St. Petersburg. In many cases it was posted up at street corners until removed by the police. In this appeal all citizens were warned against making contributions in behalf of the Government on the ground that "it brought about the war furiously for dynastic objects. The war will cost thousands of thousands, doubtless, and ruin the country. Such a Government must be swept away to give place to a stronger one, bringing civilization in its train."

This appeal is a characteristic sign that the war excites but little popularity. One frequently encounters in society a strong feeling of mistrust in the Government, which has been fostered by early losses and the clumsily worded dispatches of Alexieff. This want of confidence, however, is already vanishing, as it is gradually being ascertained that Japan's losses, which have been carefully concealed, are, so it is believed here, far greater than those of the Russian side. As to the appeal, and, generally speaking, the agitation of revolutionists, whose influence is greatly overrated abroad, there is little prospect of success. The strength of the Government is too great for these discontented elements to effect anything.

TROOPS PLAN TO WITHDRAW

RUSSIA PREPARING TO MOVE ALL SUPERFLUOUS MEN FROM PORT ARTHUR TO HARBIN AND KIRIN

LONDON, March 11.—A Tientsin dispatch says: The Russian authorities are reported to be withdrawing all superfluous troops of the Port Arthur garrison to Harbin and Kirin, owing to the shortness of provisions. Supplies of cattle are being obtained surreptitiously from Shanikwan. It is also stated that explosives are being placed in houses at Dalny, in preparation for the occupation of the town by the Japanese which is apparently regarded as inevitable in the near future.

The Russians at Newchwang are prepared to block the river and scuttle the gunboat Sivouch in the event of a Japanese advance on that town. It is probable that they will be able to hold either Newchwang or Port Arthur against a resolute attack. Besides 30,000 troops at Newchwang, under General Konrativitch, there are said to be 20,000 at Port Arthur, while Kinshau and Fuchau are both strongly held, thereby commanding both banks of the mouth of the Liao river where heavy guns are mounted.

At the same time, it is reported that starvation, cold and harsh treatment by their officers have broken the spirits of the troops who are largely recruits. Many Russian soldiers who have arrived in Newchwang from the country are dying of frostbite. Russian losses on the Yalu are reported to number 2000.

THREE SCORE AND TEN.
John A. Cummins celebrated his seventieth birthday with his usual hospitality St. Patrick's evening, nearly a hundred of his good friends being entertained with feasting and Hawaiian music.

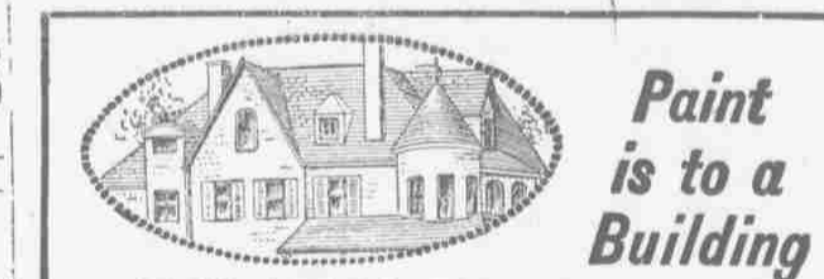

Paint is to a Building

what clothing is to the body. It is just as important. You should take as much care in selecting the paint to clothe your property, as you do in selecting the material to clothe your person. Paint preserves the building. Paint gives beauty to the building. In painting the labor costs more than the paint. There will be a large waste if the right paint is not used.

THE SHERWIN-WILLIAMS PAINT

is made for painting buildings. It is not a low-priced paint, but it is cheap because the best. It is made of the purest materials—that wear the longest. The colors are bright and handsome.

SOLD BY

E. O. HALL & SON

Olives! the best yet imported
Luncheon or dinner
In twenty-five different
Varieties and sizes of bottles
Each bottle of specially selected fruit
Stuffed or plain to suit

THESE ARE A NEW IMPORTATION DIRECT FROM NEW YORK AND WE RECOMMEND THEM TO OUR CUSTOMERS.
SEE WINDOW DISPLAY. THE SIGHT EXCITES THE APPETITE.

Henry May & Co., LIMITED

RETAIL MAIN 22. TELEPHONES. WHOLESALE MAIN 21.

Blankets! Special Sale of Blankets In All Sizes and Colors

K. ISOSHIMA,
NO. 30, S. KING STREET NEAR BETHEN

Royal Restaurant

THE BEST RESTAURANT IN THE CITY
EXPERIENCED COOKS, COURTEOUS WAITERS.
Open All Night
King Street near Maunakea Next to Progress Saloon.

T. Hayashi, Picture Frame

Wood Carver and Cabinet Maker. Artistic work in Koa, Koa and other Hawaiian woods.
CONTRACTOR AND BUILDER
98 Beretania street, near Maunakea.

WING TAI, Dressmaking

Ladies', Gentlemen's and Children's Underwear made to order. Mosquito Nets in Stock. Nuuanu Street Near Hotel.

M. OHTA, Contractor and Builder House Painter

Kawaia, Sheridan Street, near King. Honolulu H. I. Telephone Blue 1991.

SPRING STARTS.
The first signs of spring have appeared in Colorado. A stage has been held up at Lake City.



When You Feel This

You need to commence drinking at meal times a glass of

PRIMO LAGER

SOLD BY ALL DEALERS.



Paine's Celery Compound

The Most Remarkable Remedy in the World.

The True Medicine for the Cure of Diseases of the Blood and Nerves.

Paine's Celery Compound cures cases given up as hopeless; it builds up, strengthens, restores. When tired and discouraged, this great medicine will give new life and vitality. Paine's Celery Compound is the ideal medicine and should be in every home.

IN THE CITY'S CHURCHES

Notice for this column should be sent in not later than 9 o'clock Saturday morning.

Y. M. C. A.

Archdeacon Whalley will speak in the Y. M. C. A. Friday afternoon. There will be a social song service at 4:30, study at 4:45, supper at 5:30. All men are invited.

METHODIST EPISCOPAL CHURCH. Services for Sunday, March 20. 11 a. m., "Encouragement For All Through Christ."

6:30 p. m., Epworth League, "Little Things Made Great."

7:30 p. m., "Gideon the Deliverer."

CENTRAL UNION CHURCH.

11 a. m., Rev. William Morris Kincaid will preach. Subject, "The Isolation of Sin."

7:30 p. m., "The Golden Age."

6:30 p. m., Christian Endeavor meeting. Subject, "How Christ stills the Storms of Life." Leader, Miss Harriet Forbes.

MANY CHINESE MADE HOMELESS

CONCENTRATION OF RUSSIAN TROOPS COUSES MUCH SUFFERING TO INHABITANTS.

YINKOW, March 10.—The concentration of troops at the Russian strategic base has resulted in much suffering among the Chinese inhabitants, especially at Liao Ying, where even private buildings have been appropriated to accommodate the soldiers, and thousands of Chinese are consequently without homes.

Russian troops are encamped at all the essential points along the railroad.

DIED IN MAINE.

H. D. Norton of North New Portland Maine, died March 1st, aged 79 years. He is the father of B. H. Norton of this city. He leaves a wife, two sons, a daughter and nine grandchildren. The Misses Norton of this city are his grand-daughters. He leaves one daughter-in-law, Mrs. T. K. Norton.

THE AQUARIUM.

The handsome aquarium at Waikiki Beach just completed under the direction of the Rapid Transit & Land Co. will be formally opened this afternoon by the president of the company. Invitations have been issued by the President and directors requesting the attendance of those invited at the opening ceremonies. Special cars will leave the power house, Alapai street, at 2:30 p. m. sharp. These cars will convey the invited guests to the aquarium.

WALTHAM WATCHES

Emerson, the Eminent Philosopher, in an Essay on Eloquence said, in speaking of a man whom he described as a Godsend to his town, "He is put together like a Waltham Watch."

MANUFACTURED AND GUARANTEED BY
AMERICAN WALTHAM WATCH COMPANY
WALTHAM, MASS., U. S. A.

DARK HAIR!

Do You Want It?

All that dark, rich color your hair used to have?

Easy enough so long as you use PACHECO'S DANDRUF KILLER. It restores color and stops falling of the hair, too.

Sold by all Druggists and at the Union Barber Shop. Tel. Main 232.

M. Shirokane,
General Employment Office

Japanese and Chinese Laborers, Etc., Supplied.

Contract Work of Every Kind Undertaken

Corner Emma and Beretania Streets. Telephone Blue 2181. King Street, Corner Waikiki Road, Telephone White 1521.

S. SAIKI,
Bamboo Furniture

AND PICTURE FRAMES. Neat and Handsome Designs, made to order. Beretania Street, near Punehowl.

THERE'S A Right Way

AND A

yaW gnorW

to buy wall papers. The right way is to visit our second floor and select a pattern that exactly pleases you from our extensive stock.

Never before in Honolulu was there such a variety of handsome designs as we now have and for so little money.

Whether you wish to buy or not were always pleased to show our samples.

LEWERS & COOKE, LTD

177 South King St.

MIRIKIDANI

Barber Shop and Bath Rooms

Nuuuanu Street, between Pauahi and Beretania.

K. OKI,

120 Beretania Street, near Maunakea.

PLUMBING AND TINSMITH

All Work Carefully Done.

Gold in your Garret

Hundreds of housewives who never dye anything, who think they can't dye, or imagine it is a task, are losing the good of castaway fabrics that could be made new with

DIAMOND DYES

It is an extremely easy process to color with Diamond Dyes, and the cost is but a trifle. They are for home use and home economy.

We have a special department of advice, and will answer free any questions about dyeing. Send sample of goods when possible. Direction book and 45 dyed samples free. **DIAMOND DYES, Burlington, Vt.**

Judge Gear has signed a decree of foreclosure and sale in the case of M. P. Robinson et al., trustees of S. C. Allen's estate against John C. Crowder, appointing William R. Sims as commissioner of sale.

CLINTON J. HUTCHINS, INSURANCE

Life

Fire

Ax

Marine

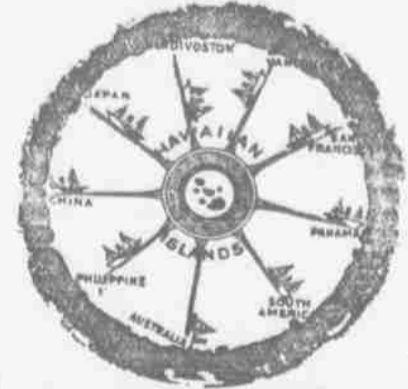

MOINERNY BLOCK, FORT STREET

Pineapple Cloth, Pongee Silk Pina Cloth

SUITABLE FOR LADIES' DRESSES AT PRICES TO SUIT THE TIMES AT

Oriental Bazaar
KING STREET.

COL. FITCH COMING.

Col. Thomas Fitch and wife have engaged passage for Honolulu on the next Korea. They had intended to come on the Siberia, but Mrs. Fitch had typhoid fever which was succeeded by an attack of Bright's disease. She is now getting better. In a private letter Col. Fitch says: "Our furniture and my library are all packed for shipment, and we shall bring our belongings—including Topsy, the little mare—back to Paradise." Col. Fitch has had no time

to answer many letters of inquiry from friends here but takes this means of letting anyone interested know his plans.

A KENNAN TREAT.

Secretary Brown is in communication with the noted lecturer and war correspondent who knows too much of Russian affairs, and hopes to be able to announce a lecture by George Kennan in Association hall Monday evening. Mr. Kennan is on his way to the front, representing the Outlook.

Established 1752.

If you need a laxative, take Brandreth's Pills

Purely Vegetable. Always Effective.

Cure Chronic Constipation.

BRANDRETH'S PILLS purify the blood, invigorate the digestion and cleanse the stomach and bowels. They stimulate the liver and carry off vitiated bile and other depraved secretions. They are a tonic medicine that regulate, purify and fortify the whole system.

Constipation, Dizziness, Coated Tongue, Bad Breath, Headache, Indigestion, Dyspepsia, Liver Complaint, Bilious Headache, or any disorder arising from an impure state of the blood.

Each pill contains one grain of the silk extract of Sarsaparilla—40 pills in every box.

Established 1847.

Allcock's POROUS PLASTERS

A universal remedy for pains in the back (so frequent in the case of women). They give instantaneous relief.

Wherever there is a pain a plaster should be applied.

Rheumatism, Colds, Coughs, Weak Chest, Weak Back, Lumbago, Sciatica, &c., &c.

Allcock's Plasters are superior to all others.

ALLCOCK MANUFACTURING CO., Successors to
274 Canal Street, New York.

SOLD BY

HOBRON DRUG CO.,

Ehlers Block - - - - Fort Street

Curios! Curios!!
 Beads, mats, fans, shells, Hawaiian jewelry, menu cards painted to order and in fact everything in the line of curios can be had at reasonable prices at

WOMAN'S EXCHANGE
 Hotel Street near Fort

"Witter Water"

NATURE'S OWN MEDICINE FOR
Stomach, Liver, Kidney, Skin and Blood Diseases

WITTER WATER is bottled directly from the spring at the Witter Medical Springs, California. We sell it by the BOTTLE, HALF DOZEN, DOZEN OR CASE.

CHAMBERS DRUG CO., LTD
 Corner Fort and King Sts.

Maier & Zobelein's
 Los Angeles

Imperial Beer

BOTTLED ONLY AT THE BREWERY

Ring us up and order a case. We deliver to any part of the City.

Carrera & Co.,
 LIMITED.

1050 Bethel St. Tel. Main 219

THE
Baltimore Fire

TESTED A NUMBER OF
Meilink
 HOUSE SAFES

AND WITH THIS RESULT

Papers and Valuables

CONTAINED IN THEM WERE FOUND UNHARMED BY

Fire or Heat

AN ASSORTMENT OF THEM AT

Pearson & Potter
 Co., Ltd.
 931 - - Fort St.

NEW ADVERTISEMENTS

Whitney & Marsh.....Page 3
 Chambers Drug Co.....Page 3
 N. S. Sachs Dry Goods Co.....Page 3
 Sheriff's Sale.....Page 3

NEWS IN A NUTSHELL

Paragraphs That Give Condensed News of the Day.

THE WEATHER.
 Weather Bureau, Honolulu, 1 p. m.
 Light southerly winds; weather cloudy. Morning minimum temperature, 72; midday maximum temperature, 79; barometer, 30.1, rising, (corrected for gravity); rainfall, 24 hours ending 9 a. m., .01; absolute moisture, 3 a. m., 8.5 grains per cubic foot; humidity, 3 a. m., 81 per cent.
 R. C. LYBECKER,
 Territorial Meteorologist.

A Sheriff's Sale appears in this issue.

The transport Buford may arrive today from San Francisco.

The S. S. Moana arrived this morning from Sydney, Brisbane and Suva.

The Salvation Army week of self-denial will be from March 27 to April 2.

The steamer Kinau was sighted 20 miles east at 7:30 o'clock this morning.

Garret sale at Whitney & Marsh, Broken lots to be closed out for 25 cents a pair.

It is reported from Washington that Delegate Kaimimale may not run for re-election.

A meeting of the baseball league will be held at Elks' hall next Thursday evening at 7:30 o'clock.

This afternoon the Kiloana Art League sketch club will meet at the League rooms at 4 p. m.

Whitney & Marsh are making a special showing this week of their celebrated Home-made muslin underwear.

"Kreos" is the ideal disinfectant to use at this season. 50 cents pint bottle at Chambers Drug Co., King and Fort streets.

There is a dance at the Alexander Young Hotel this evening to which townspeople are invited by the hotel management.

Nishi Sachs store tonight for the Easter Millinery opening. Many new goods arrived in the Alameda and will be shown early next week.

There will be a dance given by the famous Myrtle Quintette tonight at the Hale Aniani dancing hall on Kukui street. Admission 50 cents.

A crazed Chinese tried to commit suicide in the police station last night by strangling himself with his queue. The turnkey discovered him in time to prevent his death.

Mr. and Mrs. Sinclair will receive a number of the people they have met and the acquaintances they have made on board their yacht Lurline, tomorrow afternoon.

Archdeacon Webber has consented to speak to the general public at Association Hall Sunday at 4:30. It is expected that many will take advantage of the opportunity.

All members of the Kiloana Art League are requested to be present at a meeting to be held in the League rooms Wednesday, March 23, at 4:30. Matters of great importance are to be discussed.

From and after Sunday noon the Kapoli Park Aquarium will be open daily to the public. An admission of 10 cents for adults and 5 cents for children will be charged. The opening of the aquarium today is private.

Archdeacon Webber will continue his mission services at St. Clement's church until the middle of next week. There will be a service at 4 o'clock this afternoon, and at 7:30 this evening. The service this evening will last not longer than an hour.

BUSY TIME IN SHIPPING CIRCLES

ISLAND STEAMERS ARRIVE—MOANA ARRIVES AND DEPARTS—SAILING VESSEL GET TO SEA.

This has been a very busy day in shipping circles. The S. S. Moana arriving from Sydney, Brisbane and Suva. She sailed for Victoria and Vancouver a few minutes after 1 o'clock today. She took a fair sized crowd of passengers from Honolulu. Half a dozen passengers stopped over from the vessel.

The steamer Kinau arrived earlier than usual this morning with a very large passenger list. She came from Hilo and way ports. Many of the returning passengers had come from visiting the volcano. The steamer Helene arrived this morning from Hilo, Hamakua ports and Kawaihae. She brought cattle and a full load of sugar. The sugar is being discharged into the schooner W. H. Marston.

The steamer Kaula arrived this morning from Eleale and Wahiawa. She brought sugar and cattle. The steamer Nihau arrived from Hamakua ports with a very large cargo of sugar.

The ship I. F. Chapman finally got away for Delaware Breakwater this morning. She took about 3,500 tons of sugar. She did not encounter much wind outside of the harbor and the tug

Fearless gave her a tow far out to sea. The barkentine S. G. Wilder departed this afternoon for San Francisco with 900 tons of sugar and 10 tons of canned pineapples. She took several passengers.

The Chilean bark Othello sails today for Port Townsend.

MAY HAVE STOLEN INSTRUMENTS

POLICE OFFICER CHASES CROWD NOW THOUGHT TO HAVE STOLEN MUSICAL INSTRUMENTS.

Officer John Kaana fired three or four shots in the air early this morning to try and frighten five men and youths into stopping in order that he could ascertain what they were doing out so late, but the fellows sought safety in flight, leaving several musical instruments behind.

From circumstances later reported to the police this morning the indications seem to be that the quintette were guilty of robbing a music store just before they were seen by the officer. J. Silva appeared at the police station this morning and reported that some one had broken into his store on Bostons street near Alapai, and stolen a number of musical instruments. The instruments that the men had dropped when the officer ordered them to halt were shown Silva, and the latter identified them as belonging to him.

Silva says that last night three Portuguese and two native youths entered his store, picked musical instruments and asked him where the Chinese wash house was located. Their actions aroused his suspicion. He is of the opinion that they are the same parties who later entered his store and robbed the place.

Certainly the movements of the men seen by the police officer would be such as might be taken by thieves escaping from the neighborhood of Silva's store. The police officer saw the crowd sneaking across the vacant lot where the Honolulu Stock Yards Company was formerly located. He noticed they carried bundles and commanded them to halt. All escaped. The police will probably be able to apprehend the men.

ATTACK RAWLINS' COMMISSION

LAWYERS IN WAILUKU SEEK TO NULLIFY HIS ACTS AS DEPUTY ATTORNEY GENERAL.

WAILUKU, March 18.—All the attorneys that are in attendance at this term of the Second Circuit, joined hands in moving the Court to nullify all the acts of the Grand Jury, by reason of the presence of William T. Rawlins during their deliberations. The attorneys are J. L. Coko, J. M. Vivas, C. W. Ashford, J. L. Kaulikou, W. F. Cockett and D. H. Chase. On Tuesday morning, as had been anticipated, this motion was before Judge Kaula for a ruling, on the ground that the commission issued to Deputy Attorney General Rawlins was not valid. After long arguments on the motion pro and con, the Court ruled that the commission was valid, and thus settled all further possibility of questioning Rawlins' commission. However, in every criminal case which has been tried, and which has been lost by a defendant, the attorney representing the defense in every case, noted an appeal, basing the contention on the illegality of the commission issued to W. T. Rawlins, as a ground for such appeal.

In the case of Territory of Hawaii vs. John Keawe, charged with manslaughter in the first degree, and against whom a true bill was found by the Grand Jury, two attorneys were assigned to Keawe. However, the eagerness of the six attorneys to test the commission, induced them all to assist in the defense, and this same question of the commission of William T. Rawlins will be brought up in court again. The matter will most likely be brought to the Supreme Court for final decision.

VAUDEVILLE COMING.

James Rial of the Worlds Entertainers fame is in town for the third time ahead of a company. Among the people in the company are: "The Nawas" Katherine Dahl, The Tossing Austins, "Pete Baker," "Musical Johnstons," "Hiawatha Troubadours," Keefer and Diamond," "The Four Rosebuds," "Mirrored Melody," the Kinetoscope and "Sciopticcon." The company arrives by the Sonoma and opens at the Orpheum on April 2.

AGENTS FOR HAWAII.

S. I. Shaw & Co., 10 King street, have been appointed distributors for the Cook & Bernheimer Company of New York. Old Valley Whiskey and Mount Vernon Pure Rye are carried in stock.

Twenty-five cents pays for a Want ad in the Star. A bargain.

You Set The Prices

ON
Beautiful Goods
 AT
Auction

At the store of Messrs. H. F. Wickman & Co., Ltd.

Saturday Evening, March 19, At 7:30 p. m.

This is the last sale of a very large assortment of art potteries. Rare and choice articles, both useful and ornamental.

NO MARK DOWN PRICES JUST BARGAINS AT YOUR PRICES.

Chairs and fans and a pleasant evening.

BETTER COME.
James F. Morgan, AUCTIONEER.

S. I. Shaw & Co.,
 10 King Street
 SOLE DISTRIBUTORS FOR HAWAII



Honolulu Iron Works,

STEAM ENGINES, SUGAR MILLS BOILERS, COOLERS, IRON, BRASS AND LEAD CASTINGS.

Machinery of Every Description Made to order. Particular attention paid to Ship's Blacksmithing. Job Work Executed on Short Notice.

Special Showing

OF OUR CELEBRATED
Home-Made Ladies' Underwear

MADE OF THE DAINTIEST TRIMMINGS AND THE FINEST MATERIAL THE MARKET AFFORDS.

SPECIAL SALE of broken lots of CORSETS, all styles and sizes, at
25 cents Pair To Close Out

Whitney & Marsh

ALEXANDER & BALDWIN, LTD. C. BREWER & CO., LIMITED
 QUEEN STREET, HONOLU, U. H. I.

AGENTS FOR
 HAWAIIAN AGRICULTURAL COMPANY, OMAHA SUGAR COMPANY, HONOLU SUGAR COMPANY, WAILUKU SUGAR COMPANY, OOKALA SUGAR PLANTATION COMPANY, HALEKALA RANCH COMPANY, KAPAPUA RANCH.

Planters' Line Shipping Company. Charles Brewer & Co.'s Line of Boston Packets.

LIST OF OFFICERS.
 Charles M. Cooke.....President
 Geo. H. Robertson, V. Fren, & Mgr. E. Faxon Bishop.....Treas. & Secy.
 W. F. Allan.....Auditor
 P. C. Jones.....Director
 C. H. Cooke.....Director
 G. R. Carter.....Director
 All of the above named constituting the Board of Directors.

T. HAYASHI, TAILOR.
 Clothes Cleaned, Dyed and Repaired. 537 Beretania Street. Opposite Queen's Hospital.

Insurance Agents

AGENTS FOR
Castle & Cooke, Ltd

Life and Fire

New England Mutual Life Insurance Co
 OF BOSTON.

Aetna Fire Insurance Co.,
 HARTFORD, CONN.

BEAVER LUNCH ROOM,
 Fort Street. Opposite Wilder & Co. H. J. NOLTE, Prop'r.

First-Class Lunches served with tea, coffee, soda water, ginger ale or milk. Smokers Requisites a Specialty.

T. OKUBO
 Carpenter and Cabinet Maker

Picture Frames and Bamboo Furniture. Neat and Handsome Designs Made to Order. Beretania Street near Emma.

HOSE!

Don't Take Chances Any Longer

DIMOND and OIWI BRANDS

The "DIMOND" is a 5-ply Hose specially made to meet the conditions prevailing in the tropics and has no equal in make and price. A new supply has just come in, therefore new and fresh, which only adds to its reputation. Can only be had at

W. W. Dimond & Co., Ltd
 Sole agents for JEWEL MOVES, GURNEY REFRIGERATORS, MONARCH BLUE FLAME OIL STOVES and U. S. STEAM SEPARATORS. Take elevator to the House furnishing Dept.



Buy a reliable Hose from a reliable House. This uncertainty of "How long will it last" need not be entertained when considering the

THE BEEF TRUST.

A Kansas physician is now a firm believer in the beef trust. About six months ago he accepted a calf in payment for a bill of \$15, and sent it out to pasture to ripen. Last week a cattleman came along and the doctor sold him the calf for \$12.

Mr. Rockefeller has aided one of his boyhood friends. It is altogether likely that he will now hear from the rest of the people who used to go swimming with him.—Chicago Record-Herald.